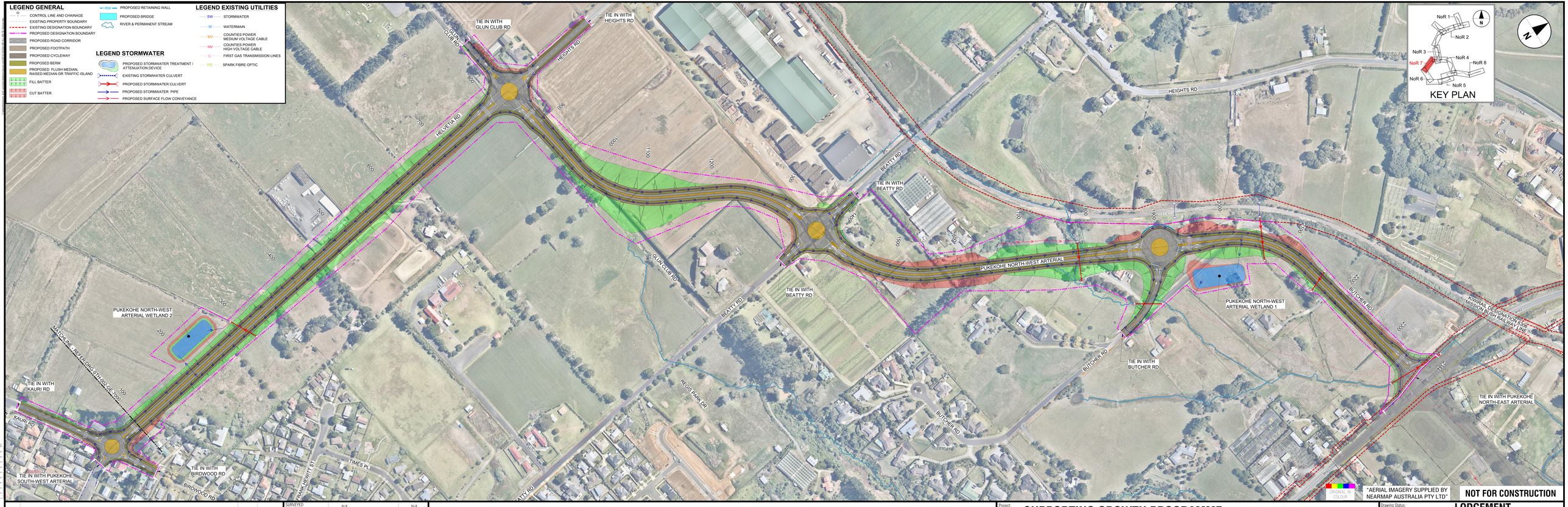

REV	REVISIONS	DRAWN	DATE
C	ISSUED FOR NOTICE OF REQUIREMENT LODGEMENT	JDT	JUL. 2023
B	DRAFT ISSUE FOR APPROVAL	JDT	APR. 2023
A	DRAFT ISSUE FOR REVIEW	VDLT	JAN. 2023

SURVEYED	N/A	N/A
DRAWN	V. DELA TORRE	JUL. 2023
DRAWING CHECK	J. DELA TORRE	JUL. 2023
DESIGN	S. KUMAR	JUL. 2023
DESIGN REVIEW	H. HICKS	JUL. 2023
APPROVED	B. BUSNARDO	JUL. 2023

TE TUPU NGĀTAHI Supporting Growth

WAKA KOTAHI NZ TRANSPORT AGENCY

Project: **SUPPORTING GROWTH PROGRAMME**
PUKEKOHE

Drawing Title: GENERAL ARRANGEMENT LAYOUT PLAN
PUKEKOHE NORTH - WEST ARTERIAL - NoR 7

Drawing Status: **LODGEMENT**

Drawing Date: JUL. 2023

A1 Scales	1:500	A3 Scales	1:1000

Discipline: GENERAL

Drawing No. SGA-DRG-STH-002-GE-7000

Revision **C**