REV	REVISIONS	DRAWN	DATE
B	ISSUED FOR NOTICE OF REQUIREMENT LODGEMENT	JDT	SEPT. 2023
A	DRAFT ISSUE FOR REVIEW	RG	JULY 2023

SURVEYED	N/A	N/A
DRAWN	R. GARCIA	SEPT. 2023
DRAWING CHECK	J. DELA TORRE	SEPT. 2023
DESIGN	V. MAAN	SEPT. 2023
DESIGN REVIEW	S. KUMAR	SEPT. 2023
APPROVED	B. BUSNARDO	SEPT. 2023

TE TUPU NGĀTAHI
Supporting Growth

WAKA KOTAHI
NZ TRANSPORT AGENCY

Project: **SUPPORTING GROWTH PROGRAMME**
SOUTH FTN - GREAT SOUTH ROAD FTN UPGRADE

Drawing Title: GENERAL ARRANGEMENT LAYOUT PLAN
NoR 1 - ORAMS ROAD TO HALSEY ROAD - SHEET 1 OF 8

Drawing Status: **LODGEMENT**
Drawing Date: SEPT. 2023
Scales: A1 1:500 | A3 1:1000
Discipline: GENERAL
Drawing No.: SGA-DRG-STH-005-GE-4100
Revision: B

C:\pwworking\aecom_ds10_au\joseph.delatorre@aecom.com\d0153523\SGA-DRG-STH-005-GE-4101.dwg

LEGEND GENERAL

- CONTROL LINE AND CHAINAGE
- EXISTING PROPERTY BOUNDARY
- EXISTING DESIGNATION BOUNDARY
- PROPOSED DESIGNATION BOUNDARY
- PROPOSED ROAD CORRIDOR
- PROPOSED FOOTPATH
- PROPOSED CYCLEWAY
- PROPOSED BERM
- PROPOSED FLUSH MEDIAN *
- FILL BATTER
- CUT BATTER
- SIGNIFICANT ECOLOGICAL AREA (SEA)
- RIVERS & PERMANENT STREAMS

* WHERE MEDIANS INDICATED ON ARTERIAL ROAD, THESE ARE ASSUMED TO BE FLUSH MEDIANS. HOWEVER, THE ROAD CONTROLLING AUTHORITY WOULD RETAIN THEIR EXISTING RIGHT TO CONSIDER OTHER TREATMENTS e.g. SOLID MEDIANS OR ISLANDS TO ADDRESS SPECIFIC SAFETY ISSUES ON A CASE TO CASE BASIS.

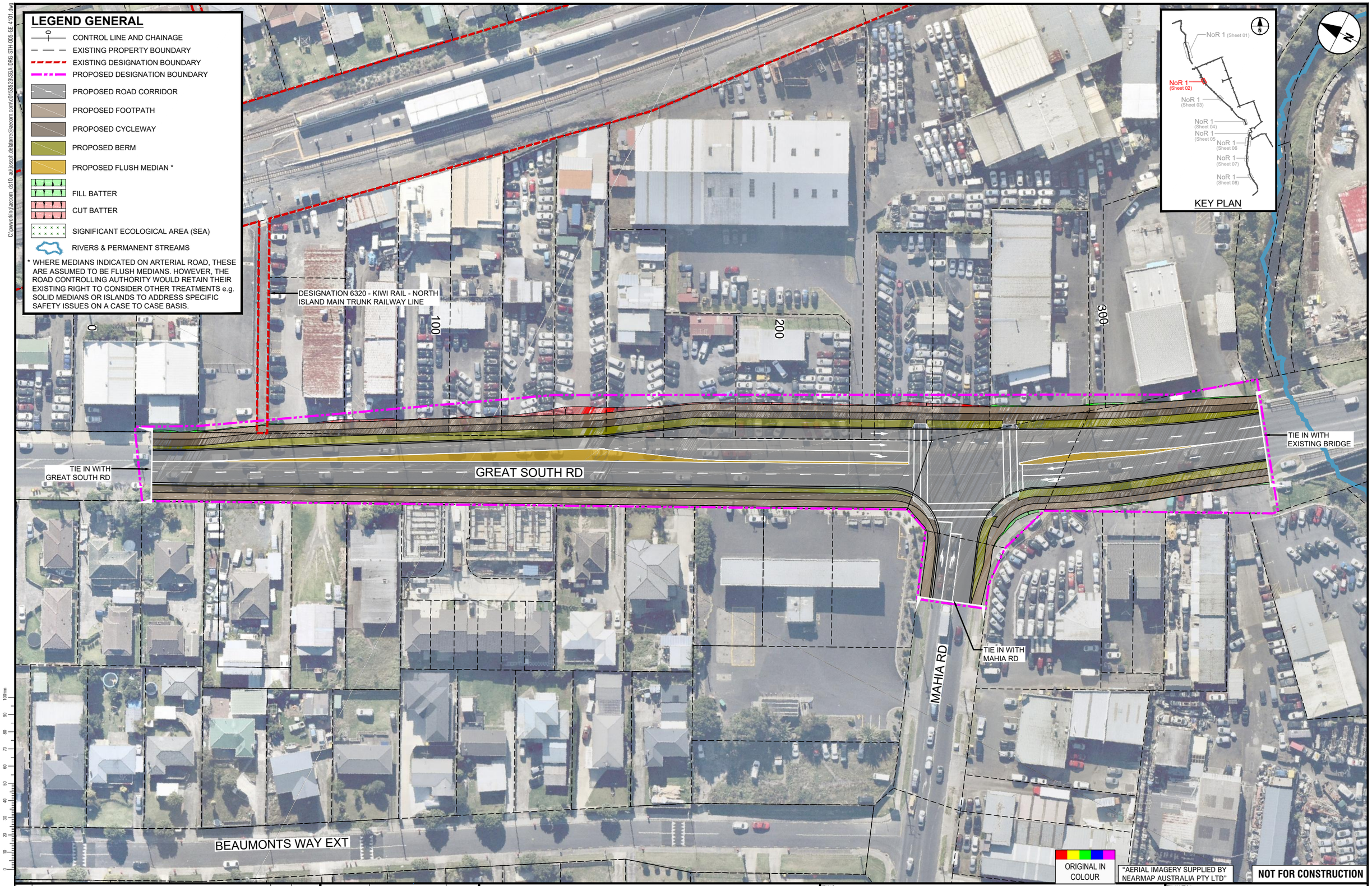

ORIGINAL SIZE A1

REV	REVISIONS	DRAWN	DATE
B	ISSUED FOR NOTICE OF REQUIREMENT LODGEMENT	JDT	SEPT. 2023
A	DRAFT ISSUE FOR REVIEW	RG	JULY 2023

SURVEYED	N/A	N/A
DRAWN	R. GARCIA	SEPT. 2023
DRAWING CHECK	J. DELA TORRE	SEPT. 2023
DESIGN	V. MAAN	SEPT. 2023
DESIGN REVIEW	S. KUMAR	SEPT. 2023
APPROVED	B. BUSNARDO	SEPT. 2023

TE TUPU NGĀTAHI Supporting Growth

WAKA KOTAHI NZ TRANSPORT AGENCY

Project:
SUPPORTING GROWTH PROGRAMME
SOUTH FTN - GREAT SOUTH ROAD FTN UPGRADE

Drawing Title:
GENERAL ARRANGEMENT LAYOUT PLAN
NoR 1 - MAHIA ROAD - SHEET 2 OF 8

Drawing Status: **LODGEMENT**
Drawing Date: SEPT. 2023
A1 Scales 1:500 | A3 Scales 1:1000
Discipline: GENERAL
Drawing No. SGA-DRG-STH-005-GE-4101
Revision B

C:\pwworking\aecom_ds10_au\joseph.delatorre@aecom.com\d0153623\SGA-DRG-STH-005-GE-4102.dwg

ORIGINAL SIZE A1

REV	REVISIONS	DRAWN	DATE
B	ISSUED FOR NOTICE OF REQUIREMENT LODGEMENT	JDT	SEPT. 2023
A	DRAFT ISSUE FOR REVIEW	RG	JULY 2023

SURVEYED	N/A	
DRAWN	R. GARCIA	SEPT. 2023
DRAWING CHECK	J. DELA TORRE	SEPT. 2023
DESIGN	V. MAAN	SEPT. 2023
DESIGN REVIEW	S. KUMAR	SEPT. 2023
APPROVED	B. BUSNARDO	SEPT. 2023

TE TUPU NGĀTAHI Supporting Growth

WAKA KOTAHI NZ TRANSPORT AGENCY

Project:

SUPPORTING GROWTH PROGRAMME
SOUTH FTN - GREAT SOUTH ROAD FTN UPGRADE

Drawing Title:

GENERAL ARRANGEMENT LAYOUT PLAN
NoR 1 - TAKA STREET - SHEET 3 OF 8

Drawing Status: **LODGEMENT**

Drawing Date: SEPT. 2023

A1 Scales 1:500 | A3 Scales 1:1000

Discipline: GENERAL

Drawing No.: SGA-DRG-STH-05-GE-4102

Revision: B

C:\pwworking\aecom ds10 au\joseph.delatorre@aecom.com\d0153523\SGA-DRG-STH-005-GE-4103.dwg

LEGEND GENERAL

- CONTROL LINE AND CHAINAGE
- EXISTING PROPERTY BOUNDARY
- EXISTING DESIGNATION BOUNDARY
- PROPOSED DESIGNATION BOUNDARY
- PROPOSED ROAD CORRIDOR
- PROPOSED FOOTPATH
- PROPOSED CYCLEWAY
- PROPOSED BERM
- PROPOSED FLUSH MEDIAN *
- FILL BATTER
- CUT BATTER
- HISTORIC HERITAGE
- NOTABLE TREE

* WHERE MEDIANS INDICATED ON ARTERIAL ROAD, THESE ARE ASSUMED TO BE FLUSH MEDIANS. HOWEVER, THE ROAD CONTROLLING AUTHORITY WOULD RETAIN THEIR EXISTING RIGHT TO CONSIDER OTHER TREATMENTS e.g. SOLID MEDIANS OR ISLANDS TO ADDRESS SPECIFIC SAFETY ISSUES ON A CASE TO CASE BASIS.

LEGEND EXISTING UTILITIES

- WW WASTEWATER

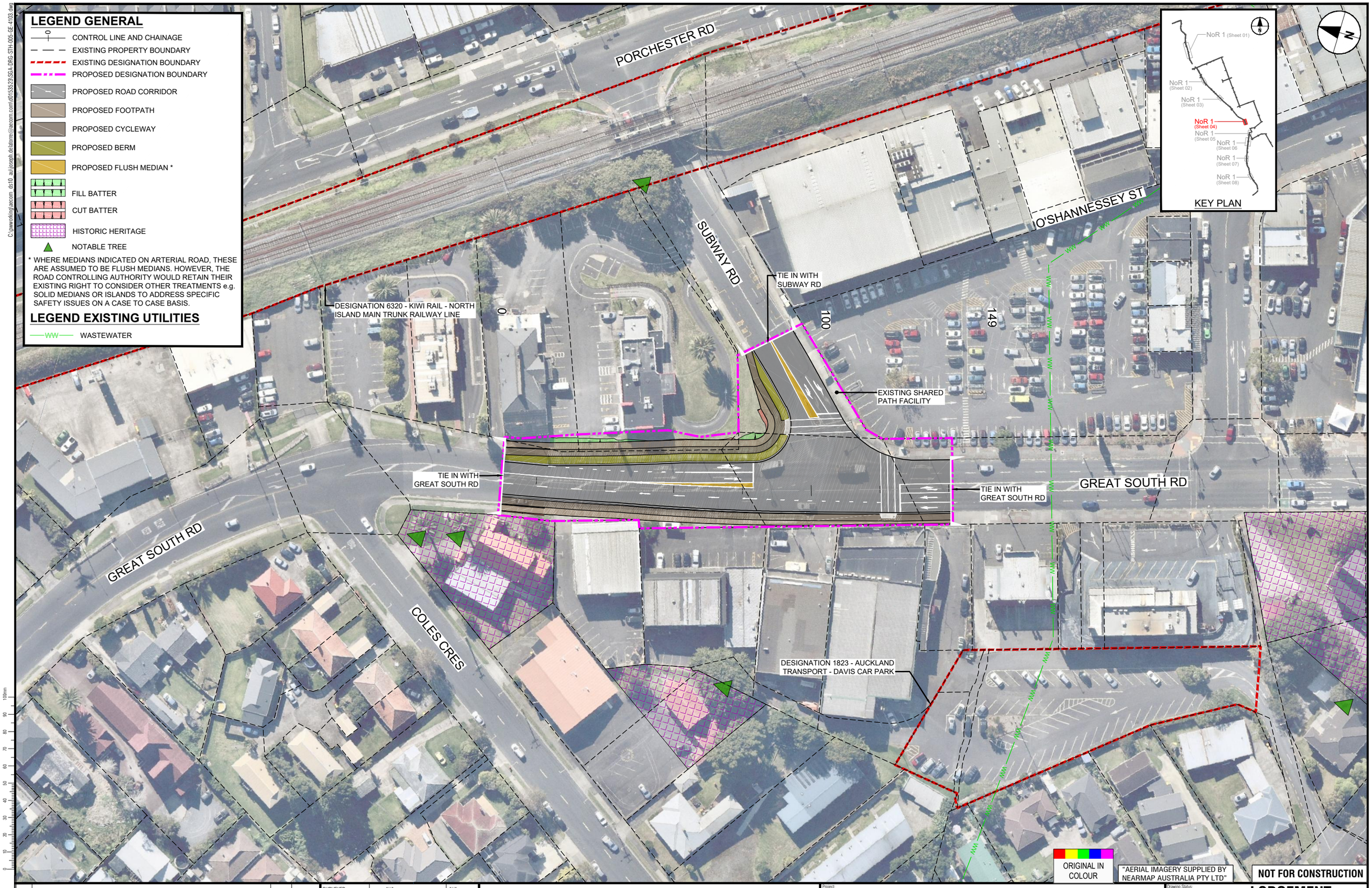

"AERIAL IMAGERY SUPPLIED BY NEARMAP AUSTRALIA PTY LTD"

NOT FOR CONSTRUCTION

A1 ORIGINAL SIZE

REV	REVISIONS	DRAWN	DATE
B	ISSUED FOR NOTICE OF REQUIREMENT LODGEMENT	JDT	SEPT. 2023
A	DRAFT ISSUE FOR REVIEW	RG	JULY 2023

SURVEYED	N/A	N/A
DRAWN	R. GARCIA	SEPT. 2023
DRAWING CHECK	J. DELA TORRE	SEPT. 2023
DESIGN	V. MAAN	SEPT. 2023
DESIGN REVIEW	S. KUMAR	SEPT. 2023
APPROVED	B. BUSNARDO	SEPT. 2023

TE TUPU NGĀTAHI Supporting Growth

WAKA KOTAHI NZ TRANSPORT AGENCY

Project:

SUPPORTING GROWTH PROGRAMME
SOUTH FTN - GREAT SOUTH ROAD FTN UPGRADE

Drawing Title:

GENERAL ARRANGEMENT LAYOUT PLAN
NoR 1 - SUBWAY ROAD - SHEET 4 OF 8

Drawing Status: **LODGEMENT**

Drawing Date: SEPT. 2023

A1 Scales 1:500 | A3 Scales 1:1000

Discipline: GENERAL

Drawing No.: SGA-DRG-STH-005-GE-4103

Revision: B

C:\pwworking\jacom_ds10_av\joseph.delatorre@aecom.com\d0153729.SGA-DRG-STH-005-GE-4104.dwg

LEGEND GENERAL

- CONTROL LINE AND CHAINAGE
- EXISTING PROPERTY BOUNDARY
- EXISTING DESIGNATION BOUNDARY
- PROPOSED DESIGNATION BOUNDARY
- PROPOSED ROAD CORRIDOR
- PROPOSED FOOTPATH
- PROPOSED CYCLEWAY
- PROPOSED BERM
- PROPOSED FLUSH MEDIAN *
- FILL BATTER
- CUT BATTER
- HISTORIC HERITAGE
- NOTABLE TREE

* WHERE MEDIANS INDICATED ON ARTERIAL ROAD, THESE ARE ASSUMED TO BE FLUSH MEDIANS. HOWEVER, THE ROAD CONTROLLING AUTHORITY WOULD RETAIN THEIR EXISTING RIGHT TO CONSIDER OTHER TREATMENTS e.g. SOLID MEDIANS OR ISLANDS TO ADDRESS SPECIFIC SAFETY ISSUES ON A CASE TO CASE BASIS.

"AERIAL IMAGERY SUPPLIED BY NEARMAP AUSTRALIA PTY LTD"

NOT FOR CONSTRUCTION

A1 ORIGINAL SIZE

REV	REVISIONS	DRAWN	DATE
B	ISSUED FOR NOTICE OF REQUIREMENT LODGEMENT	JDT	SEPT. 2023
A	DRAFT ISSUE FOR REVIEW	RG	JULY 2023

SURVEYED	N/A	N/A
DRAWN	R. GARCIA	SEPT. 2023
DRAWING CHECK	J. DELA TORRE	SEPT. 2023
DESIGN	V. MAAN	SEPT. 2023
DESIGN REVIEW	S. KUMAR	SEPT. 2023
APPROVED	B. BUSNARDO	SEPT. 2023

TE TUPU NGĀTAHI Supporting Growth

WAKA KOTAHI NZ TRANSPORT AGENCY

Project:

SUPPORTING GROWTH PROGRAMME
SOUTH FTN - GREAT SOUTH ROAD FTN UPGRADE

Drawing Title:

GENERAL ARRANGEMENT LAYOUT PLAN
NoR 1 - OPAHEKE ROAD - SHEET 5 OF 8

Drawing Status: **LODGEMENT**

Drawing Date: SEPT. 2023

A1 Scales 1:500 | A3 Scales 1:1000

Discipline: GENERAL

Drawing No. SGA-DRG-STH-005-GE-4104

Revision B

C:\pwworking\aecom ds10 au\joseph.delatorre@aecom.com\d0153529\SGA-DRG-STH-005-GE-4105.dwg

LEGEND GENERAL

- CONTROL LINE AND CHAINAGE
- EXISTING PROPERTY BOUNDARY
- EXISTING DESIGNATION BOUNDARY
- PROPOSED DESIGNATION BOUNDARY
- PROPOSED ROAD CORRIDOR
- PROPOSED FOOTPATH
- PROPOSED CYCLEWAY
- PROPOSED BERM
- PROPOSED FLUSH MEDIAN *
- FILL BATTER
- CUT BATTER
- HISTORIC HERITAGE
- NOTABLE TREE

* WHERE MEDIANS INDICATED ON ARTERIAL ROAD, THESE ARE ASSUMED TO BE FLUSH MEDIANS. HOWEVER, THE ROAD CONTROLLING AUTHORITY WOULD RETAIN THEIR EXISTING RIGHT TO CONSIDER OTHER TREATMENTS e.g. SOLID MEDIANS OR ISLANDS TO ADDRESS SPECIFIC SAFETY ISSUES ON A CASE TO CASE BASIS.

"AERIAL IMAGERY SUPPLIED BY NEARMAP AUSTRALIA PTY LTD"

NOT FOR CONSTRUCTION

ORIGINAL SIZE A1

REV	REVISIONS	DRAWN	DATE
B	ISSUED FOR NOTICE OF REQUIREMENT LODGEMENT	JDT	SEPT. 2023
A	DRAFT ISSUE FOR REVIEW	RG	JULY 2023

SURVEYED	N/A	N/A
DRAWN	R. GARCIA	SEPT. 2023
DRAWING CHECK	J. DELA TORRE	SEPT. 2023
DESIGN	V. MAAN	SEPT. 2023
DESIGN REVIEW	S. KUMAR	SEPT. 2023
APPROVED	B. BUSNARDO	SEPT. 2023

TE TUPU NGĀTAHI Supporting Growth

WAKA KOTAHI NZ TRANSPORT AGENCY

Project:
SUPPORTING GROWTH PROGRAMME
SOUTH FTN - GREAT SOUTH ROAD FTN UPGRADE

Drawing Title:
GENERAL ARRANGEMENT LAYOUT PLAN
NoR 1 - CLARK ROAD TO BUTTERWORTH AVENUE - SHEET 6 OF 8

Drawing Status: **LODGEMENT**

Drawing Date: SEPT. 2023

A1 Scales 1:750 | A3 Scales 1:1500

Discipline: GENERAL

Drawing No. SGA-DRG-STH-005-GE-4105

Revision **B**

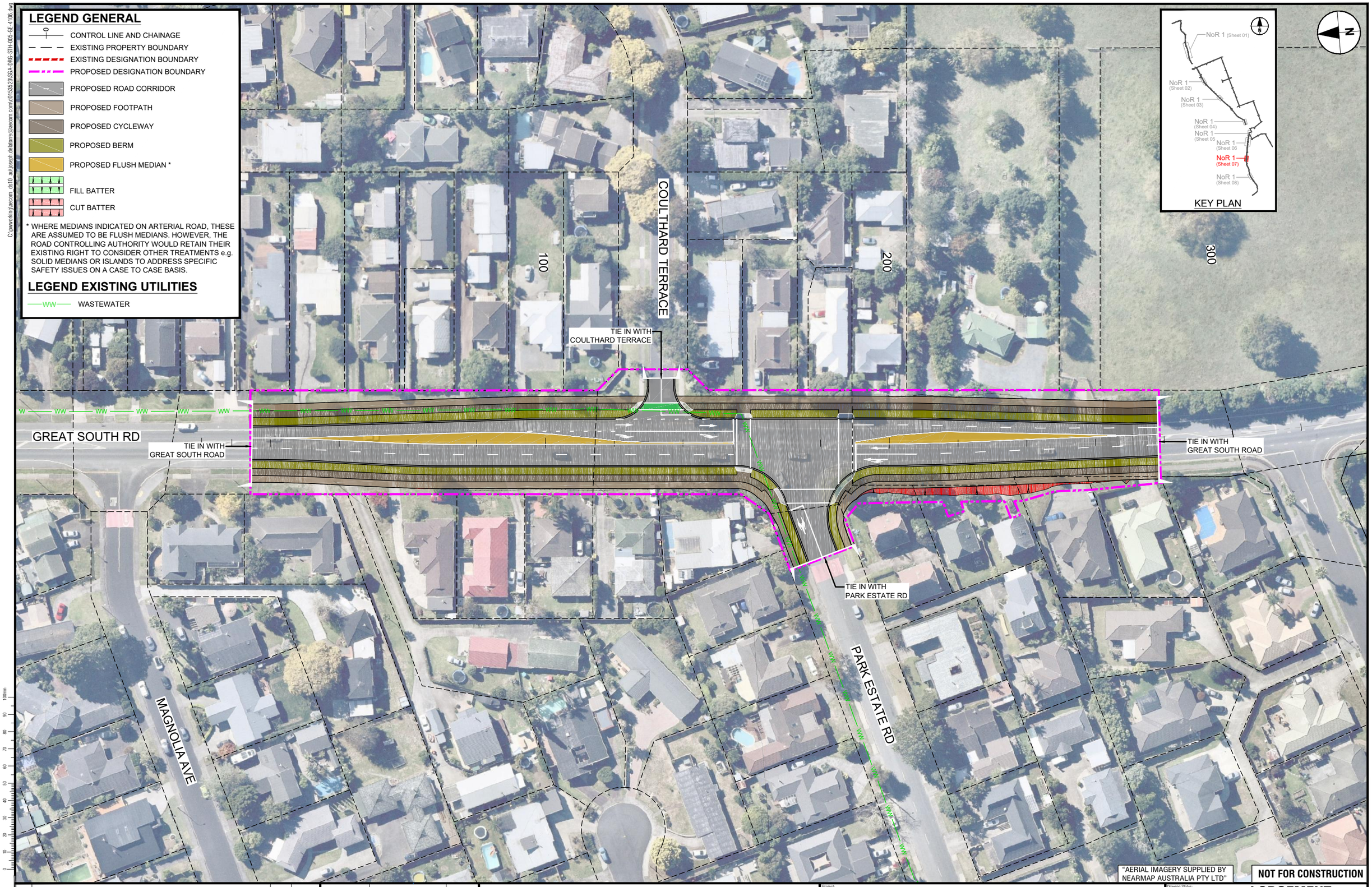

NOT FOR CONSTRUCTION

C:\pwworking\aecom_ds10_au\joseph.delatorre@aecom.com\d0153623\SGA-DRG-STH-005-GE-4106.dwg

ORIGINAL SIZE A1

REV	REVISIONS	DRAWN	DATE
B	ISSUED FOR NOTICE OF REQUIREMENT LODGEMENT	JDT	SEPT. 2023
A	DRAFT ISSUE FOR REVIEW	RG	JULY 2023

SURVEYED	N/A	N/A
DRAWN	R. GARCIA	SEPT. 2023
DRAWING CHECK	J. DELA TORRE	SEPT. 2023
DESIGN	V. MAAN	SEPT. 2023
DESIGN REVIEW	S. KUMAR	SEPT. 2023
APPROVED	B. BUSNARDO	SEPT. 2023

TE TUPU NGĀTAHI Supporting Growth

WAKA KOTAHI NZ TRANSPORT AGENCY

Project:
SUPPORTING GROWTH PROGRAMME
SOUTH FTN - GREAT SOUTH ROAD FTN UPGRADE

Drawing Title:
GENERAL ARRANGEMENT LAYOUT PLAN
NoR 1 - PARK ESTATE ROAD - SHEET 7 OF 8

Drawing Status: **LODGEMENT**

Drawing Date: SEPT. 2023

A1 Scales 1:500 | A3 Scales 1:1000

Discipline: GENERAL

Drawing No. SGA-DRG-STH-005-GE-4106

Revision **B**

C:\pwworking\aecom_ds10_au\joseph.delatorre@aecom.com\d0153529.SGA-DRG-STH-005-GE-4107.dwg

LEGEND GENERAL

- CONTROL LINE AND CHAINAGE
- EXISTING PROPERTY BOUNDARY
- EXISTING DESIGNATION BOUNDARY
- PROPOSED DESIGNATION BOUNDARY
- PROPOSED ROAD CORRIDOR
- PROPOSED FOOTPATH
- PROPOSED CYCLEWAY
- PROPOSED BERM
- PROPOSED FLUSH MEDIAN *
- FILL BATTER
- CUT BATTER
- RIVERS & PERMANENT STREAMS

* WHERE MEDIANS INDICATED ON ARTERIAL ROAD, THESE ARE ASSUMED TO BE FLUSH MEDIANS. HOWEVER, THE ROAD CONTROLLING AUTHORITY WOULD RETAIN THEIR EXISTING RIGHT TO CONSIDER OTHER TREATMENTS e.g. SOLID MEDIANS OR ISLANDS TO ADDRESS SPECIFIC SAFETY ISSUES ON A CASE TO CASE BASIS.

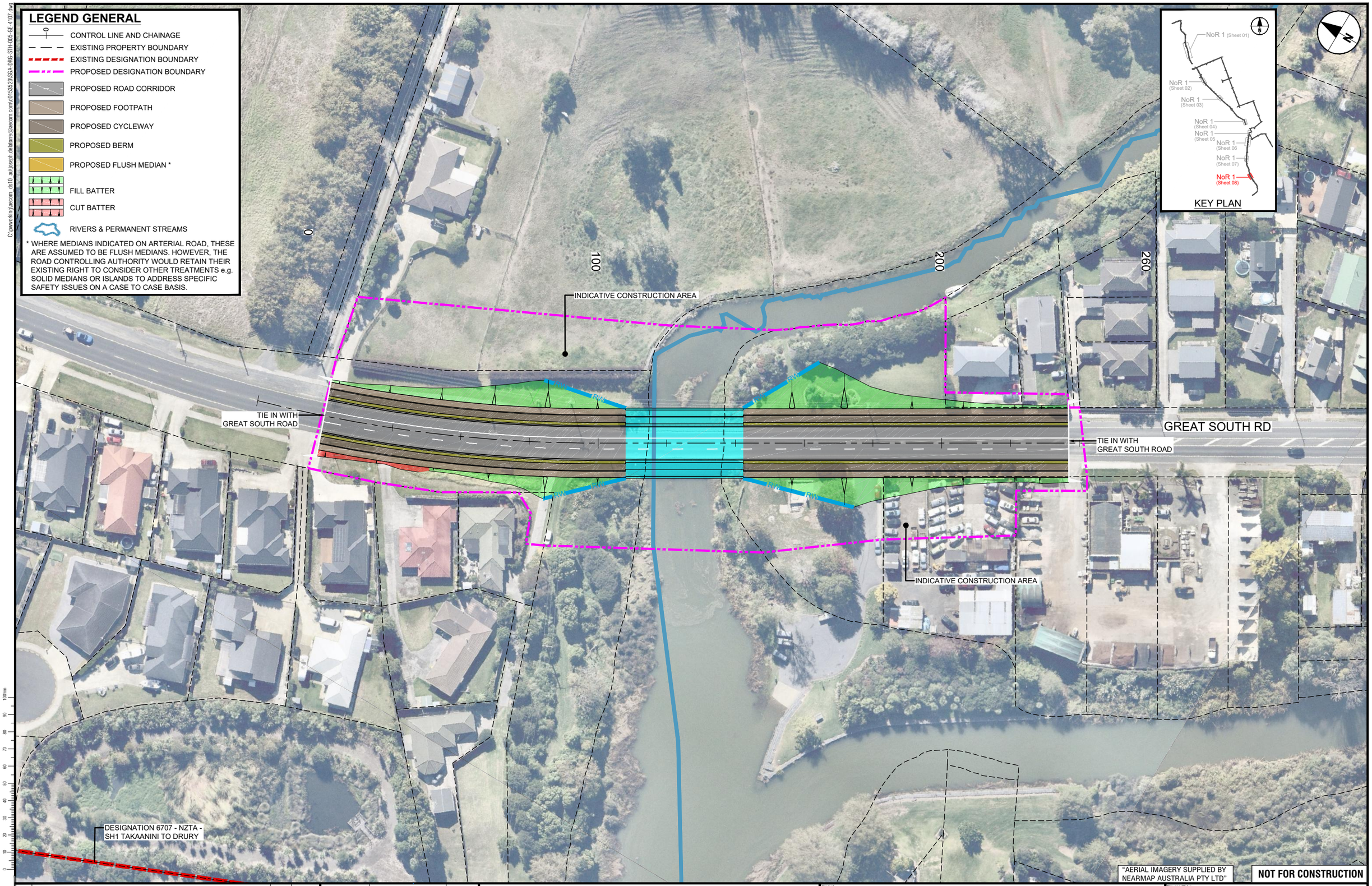

"AERIAL IMAGERY SUPPLIED BY NEARMAP AUSTRALIA PTY LTD"

NOT FOR CONSTRUCTION

ORIGINAL SIZE A1

REV	REVISIONS	DRAWN	DATE
B	ISSUED FOR NOTICE OF REQUIREMENT LODGEMENT	JDT	SEPT. 2023
A	DRAFT ISSUE FOR REVIEW	RG	JULY 2023

SURVEYED	N/A	N/A
DRAWN	R. GARCIA	SEPT. 2023
DRAWING CHECK	J. DELA TORRE	SEPT. 2023
DESIGN	V. MAAN	SEPT. 2023
DESIGN REVIEW	S. KUMAR	SEPT. 2023
APPROVED	B. BUSNARDO	SEPT. 2023

TE TUPU NGĀTAHI Supporting Growth

WAKA KOTAHI NZ TRANSPORT AGENCY

Project:

SUPPORTING GROWTH PROGRAMME
SOUTH FTN - GREAT SOUTH ROAD FTN UPGRADE

Drawing Title:

GENERAL ARRANGEMENT LAYOUT PLAN
NoR 1 - OTŪWAIROA / SLIPPERY CREEK BRIDGE - SHEET 8 OF 8

Drawing Status: **LODGEMENT**

Drawing Date: SEPT. 2023

A1 Scales 1:500 | A3 Scales 1:1000

Discipline: GENERAL

Drawing No.: SGA-DRG-STH-005-GE-4107

Revision: B