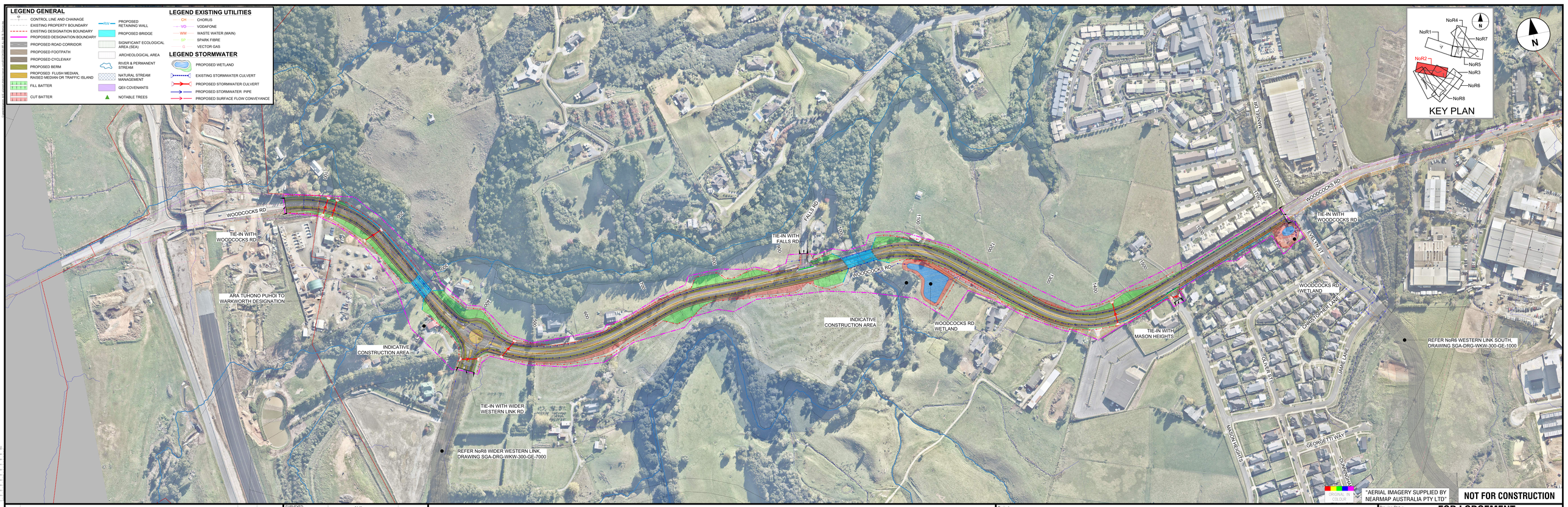


| REV | REVISIONS | DRAWN | DATE |
|---|---|---|---|
| C | ISSUED FOR NOTICE OF REQUIREMENT LODGEMENT | IM | MAR. 2023 |
| B | ISSUED FOR APPROVAL | JDT | FEB 2023 |
| A | DRAFT ISSUE FOR REVIEW | JDT | 25.10.2022 |

| | | |
|---|---|---|
| SURVEYED | N/A | - |
| DRAWN | I. MILLER | 02.09.2022 |
| DRAWING CHECK | J. DELA TORRE | 02.09.2022 |
| DESIGN | R. BELTRAN / P. HADWIN | 02.09.2022 |
| DESIGN REVIEW | K. WANG | 02.09.2022 |
| APPROVED | B. BUSNARDO | - |

TE TUPU NGĀTAHI
Supporting Growth

WAKA KOTAHI
NZ TRANSPORT AGENCY

Project: **SUPPORTING GROWTH PROGRAMME**
**WARKWORTH NoR2**

Drawing Title: GENERAL ARRANGEMENT LAYOUT PLAN
WOODCOCKS ROAD UPGRADE

Drawing Status: **FOR LODGEMENT**
Drawing Date: 27.03.2023
A1 Scales 1:500 | A3 Scales 1:1000
Discipline: GENERAL
Drawing No: SGA-DRG-WKW-300-GE-3000
Revision: C