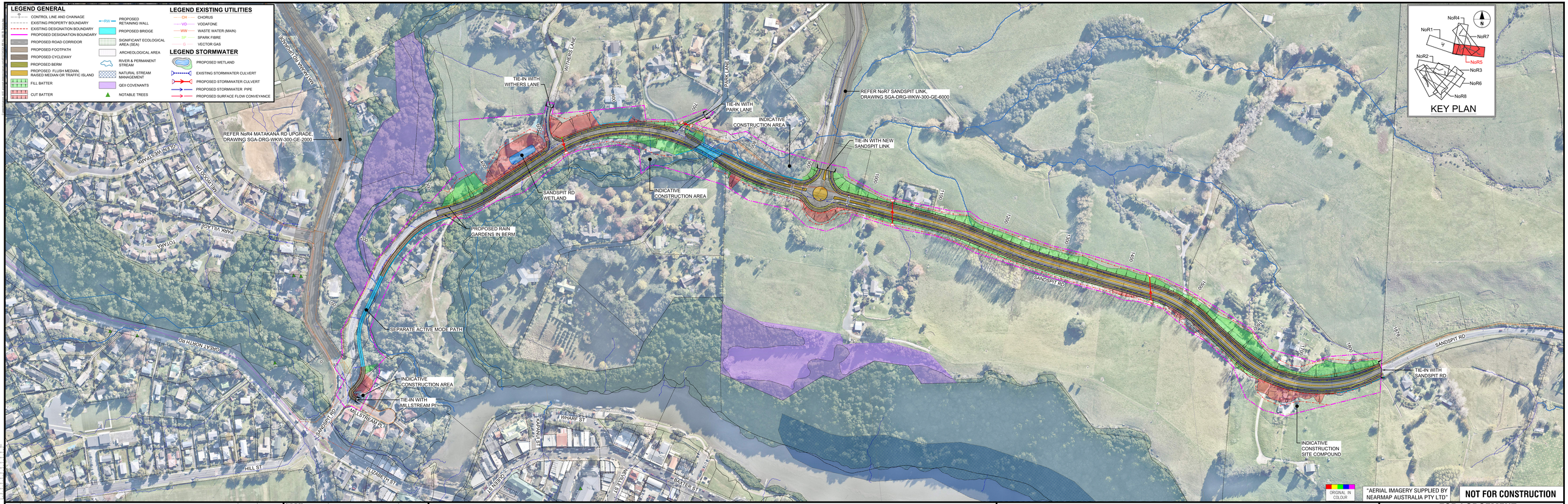

REV	REVISIONS	DRAWN	DATE
C	ISSUED FOR NOTICE OF REQUIREMENT LODGEMENT	IM	MAR. 2023
B	ISSUED FOR APPROVAL	JDT	FEB 2023
A	DRAFT ISSUE FOR REVIEW	IMM	02.12.2022

SURVEYED	N/A	-
DRAWN	I. MILLER	02.09.2022
DRAWING CHECK	J. DELA TORRE	02.09.2022
DESIGN	R. BELTRAN / P. HADWIN	02.09.2022
DESIGN REVIEW	K. WANG	02.09.2022
APPROVED	B. BUSNARDO	-

TE TUPU NGĀTAHI Supporting Growth

WAKA KOTAHI NZ TRANSPORT AGENCY

Project: **SUPPORTING GROWTH PROGRAMME**
WARKWORTH NoR5

Drawing Title: GENERAL ARRANGEMENT LAYOUT PLAN
SANDSPIT ROAD UPGRADE

Drawing Status: **FOR LODGEMENT**
Drawing Date: 27.03.2023
A1 Scales 1:500 | A3 Scales 1:1000
Discipline: GENERAL
Drawing No. SGA-DRG-WKW-300-GE-5000
Revision C