



### Designation Plan

Land to be Designated  
Woodcocks Road Upgrade

#### Legend

-  Proposed Designation
-  Parcel Boundary
-  507729 Property ID

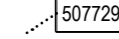
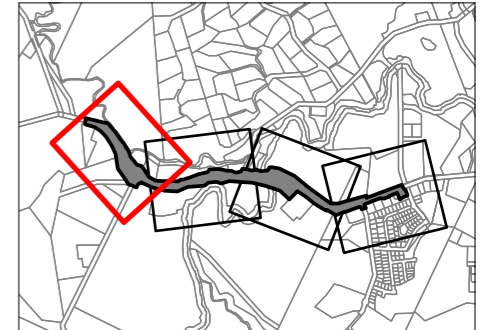

This map contains data derived in part or wholly from sources other than those party to the Supporting Growth Alliance, and therefore, no representations or warranties are made by those party to the Supporting Growth Alliance as to the accuracy or completeness of this information.

Map intended for distribution as a PDF document.  
Scale may be incorrect when printed.

Contains information sourced from LINZ. Crown Copyright Reserved.

Map Scale @ A3: 1:1,500

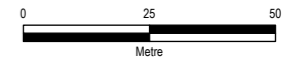

Revision	Author	Verified	Approved	Date
1	BAP	R.J.L	ST	06/04/2023



Client: **Auckland Transport / Waka Kotahi**

Discipline: **GIS**

Project: **Warkworth Network**

Drawing No: **SGA-PA-WW-03**  
Sheet No : 1 of 4





New Zealand Government



### Designation Plan

Land to be Designated  
Woodcocks Road Upgrade

#### Legend

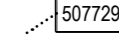
-  Proposed Designation
-  Parcel Boundary
-  507729 Property ID

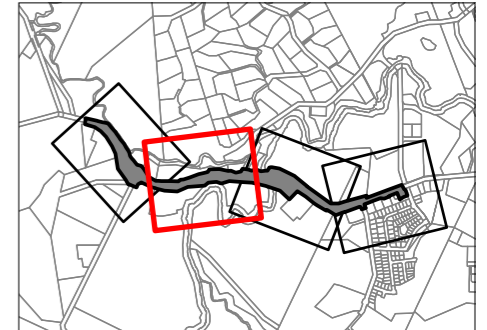

This map contains data derived in part or wholly from sources other than those party to the Supporting Growth Alliance, and therefore, no representations or warranties are made by those party to the Supporting Growth Alliance as to the accuracy or completeness of this information.

Map intended for distribution as a PDF document.  
Scale may be incorrect when printed.

Contains information sourced from LINZ. Crown Copyright Reserved.

Map Scale @ A3: 1:1,500

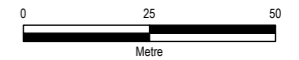

Revision	Author	Verified	Approved	Date
1	BAP	R.J.L	ST	06/04/2023



Client: **Auckland Transport / Waka Kotahi**

Discipline: **GIS**

Project: **Warkworth Network**

Drawing No: **SGA-PA-WW-03**  
Sheet No : 2 of 4







### Designation Plan

Land to be Designated  
Woodcocks Road Upgrade

#### Legend

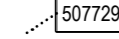
-  Proposed Designation
-  Parcel Boundary
-  Property ID

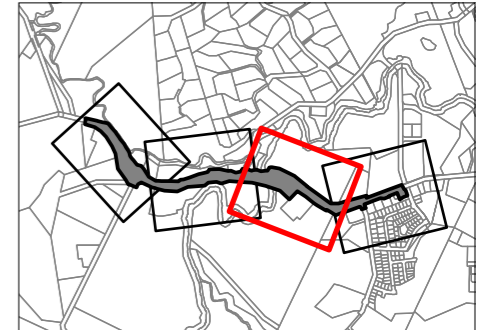

This map contains data derived in part or wholly from sources other than those party to the Supporting Growth Alliance, and therefore, no representations or warranties are made by those party to the Supporting Growth Alliance as to the accuracy or completeness of this information.

Map intended for distribution as a PDF document.  
Scale may be incorrect when printed.

Contains information sourced from LINZ. Crown Copyright Reserved.

Map Scale @ A3: 1:1,500

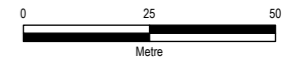

Revision	Author	Verified	Approved	Date
1	BAP	R.J.L	ST	06/04/2023



Client: **Auckland Transport / Waka Kotahi**

Discipline: **GIS**

Project: **Warkworth Network**

Drawing No: **SGA-PA-WW-03**  
Sheet No : 3 of 4



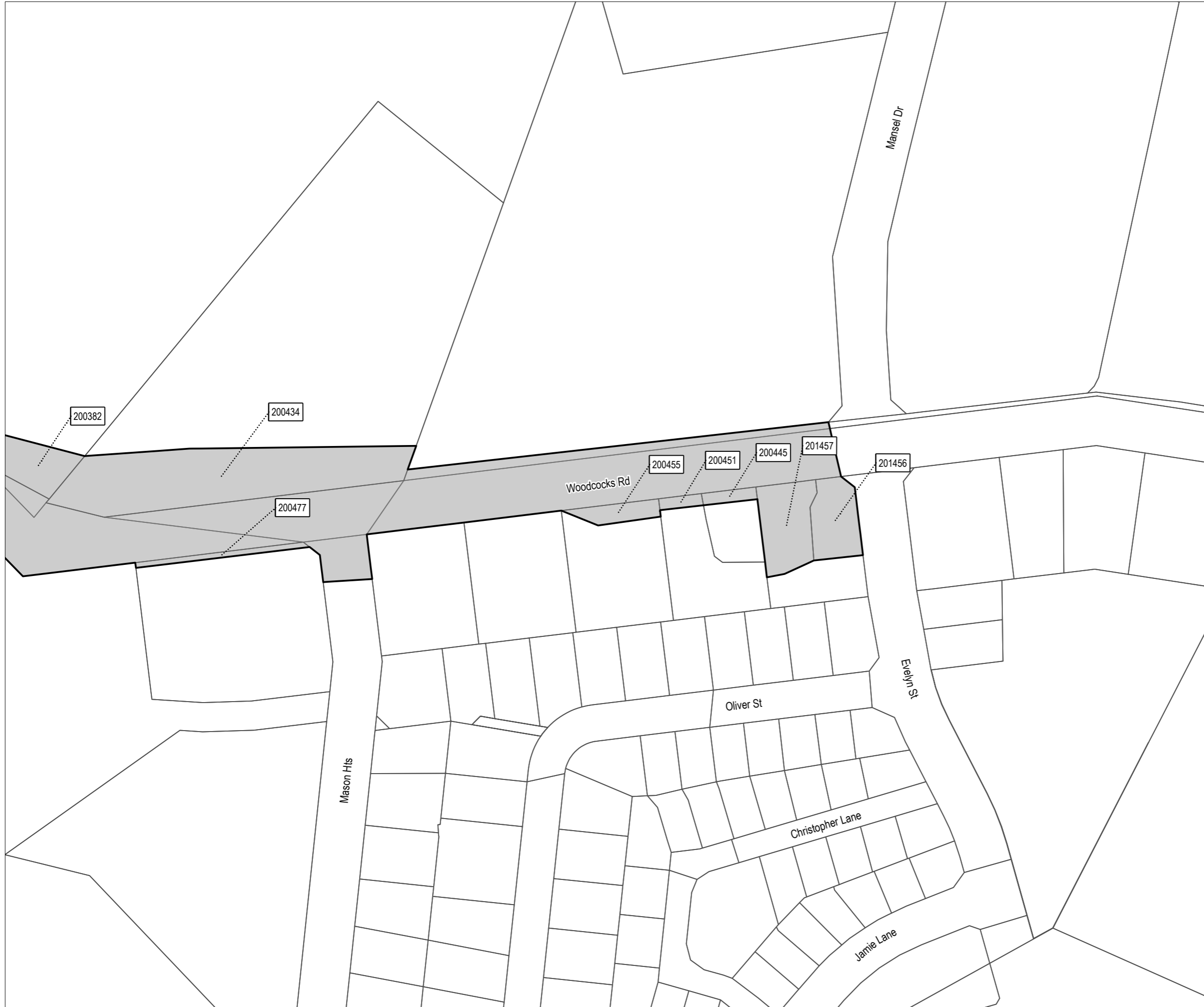

New Zealand Government



### Designation Plan

Land to be Designated  
Woodcocks Road Upgrade

#### Legend

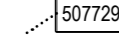
-  Proposed Designation
-  Parcel Boundary
-  Property ID

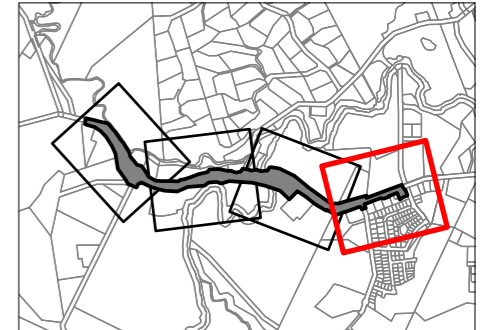

This map contains data derived in part or wholly from sources other than those party to the Supporting Growth Alliance, and therefore, no representations or warranties are made by those party to the Supporting Growth Alliance as to the accuracy or completeness of this information.

Map intended for distribution as a PDF document.  
Scale may be incorrect when printed.

Contains information sourced from LINZ. Crown Copyright Reserved.

Map Scale @ A3: 1:1,500

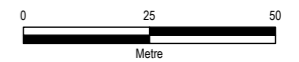

Revision	Author	Verified	Approved	Date
1	BAP	R.J.L	ST	06/04/2023



Client: **Auckland Transport / Waka Kotahi**

Discipline: **GIS**

Project: **Warkworth Network**

Drawing No: **SGA-PA-WW-03**  
Sheet No : 4 of 4



New Zealand Government

<b>Property ID</b>	<b>Address</b>	<b>Title Number</b>	<b>Legal Description</b>	<b>Approx. additional land to be designated (m<sup>2</sup>)</b>	<b>Sheet No.</b>
<b>200357</b>	371 Woodcocks Road	852160	Lot 1 DP 527082	268	1
<b>200360</b>	371 Woodcocks Road	852160	Lot 2 DP 329024	4080	1
<b>200374</b>	346 Woodcocks Road	NA52C/802	Lot 1 DP 77097	1621	1
<b>200375</b>	Woodcocks Road		Lot 7 DP 122379	97	3
<b>200378</b>	286 Woodcocks Road	NA71A/1189	Lot 5 DP 122379	287	2
<b>200382</b>	110-138 Woodcocks Road	718157	Lot 2 DP 493060	6350	3
<b>200386</b>	Woodcocks Road	182640	Lot 2 DP 344497	316	2
<b>200388</b>	346 Woodcocks Road	NA52C/802	Lot 1 DP 96751	1116	1
<b>200396</b>	314 Woodcocks Road	182639	Lot 1 DP 344497	2721	2
<b>200399</b>	2 Wyllie Road	118448	Lot 3 DP 329024	5091	1
<b>200404</b>	433 Woodcocks Road	848090	Lot 2 DP 527082	187	1
<b>200434</b>	100 Woodcocks Road	NA85D/562	Lot 1 DP 144680	2954	3
<b>200444</b>	Woodcocks Road	581654	Lot 1 DP 437211	4117	2
<b>200445</b>	97 Woodcocks Road	555874	Lot 1 DP 443907	112	4
<b>200447</b>	317 Woodcocks Road	647897	Lot 2 DP 473567	6848	1
<b>200451</b>	99 Woodcocks Road	555875	Lot 2 DP 443907	86	4
<b>200455</b>	101-103 Woodcocks Road	NA1057/299	Lot 2 DP 40048	255	4
<b>200465</b>	153 Woodcocks Road	NA91C/876	Lot 1 DP 153743	166	3
<b>200474</b>	Woodcocks Road	647838	Lot 3 DP 437211	1269	3
<b>200477</b>	115 Woodcocks Road	664855	Lot 1 DP 476629	158	4
<b>200507</b>	127 Woodcocks Road	194126	Part Allot 62 PSH OF Mahurangi	7427	3
<b>200513</b>	Woodcocks Road	647898	Lot 4 DP 473567	1150	1
<b>200919</b>	4 Wyllie Road	NA104C/827	Lot 2 DP 171314	352	1
<b>201456</b>	93 Woodcocks Road	892924	Lot 2 DP 537192	604	4
<b>201457</b>	95 Woodcocks Road	892923	Lot 1 DP 537192	766	4