



Designation Plan

Land to be Designated
State Highway 1 – South Upgrade

Legend

-  Proposed Designation
-  Parcel Boundary
-  507729 Property ID

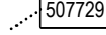
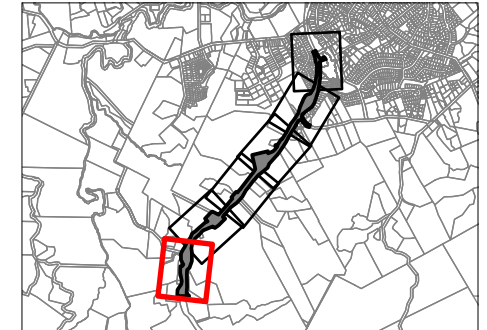

This map contains data derived in part or wholly from sources other than those party to the Supporting Growth Alliance, and therefore, no representations or warranties are made by those party to the Supporting Growth Alliance as to the accuracy or completeness of this information.

Map intended for distribution as a PDF document.
Scale may be incorrect when printed.

Contains information sourced from LINZ. Crown Copyright Reserved.

Map Scale @ A3: 1:1,500

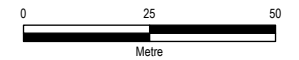

Revision	Author	Verified	Approved	Date
1	BAP	R.J.L	ST	01/05/2023



Client: **Auckland Transport / Waka Kotahi**

Discipline: **GIS**

Project: **Warkworth Network**

Drawing No: **SGA-PA-WW-06**
Sheet No : 1 of 6



New Zealand Government

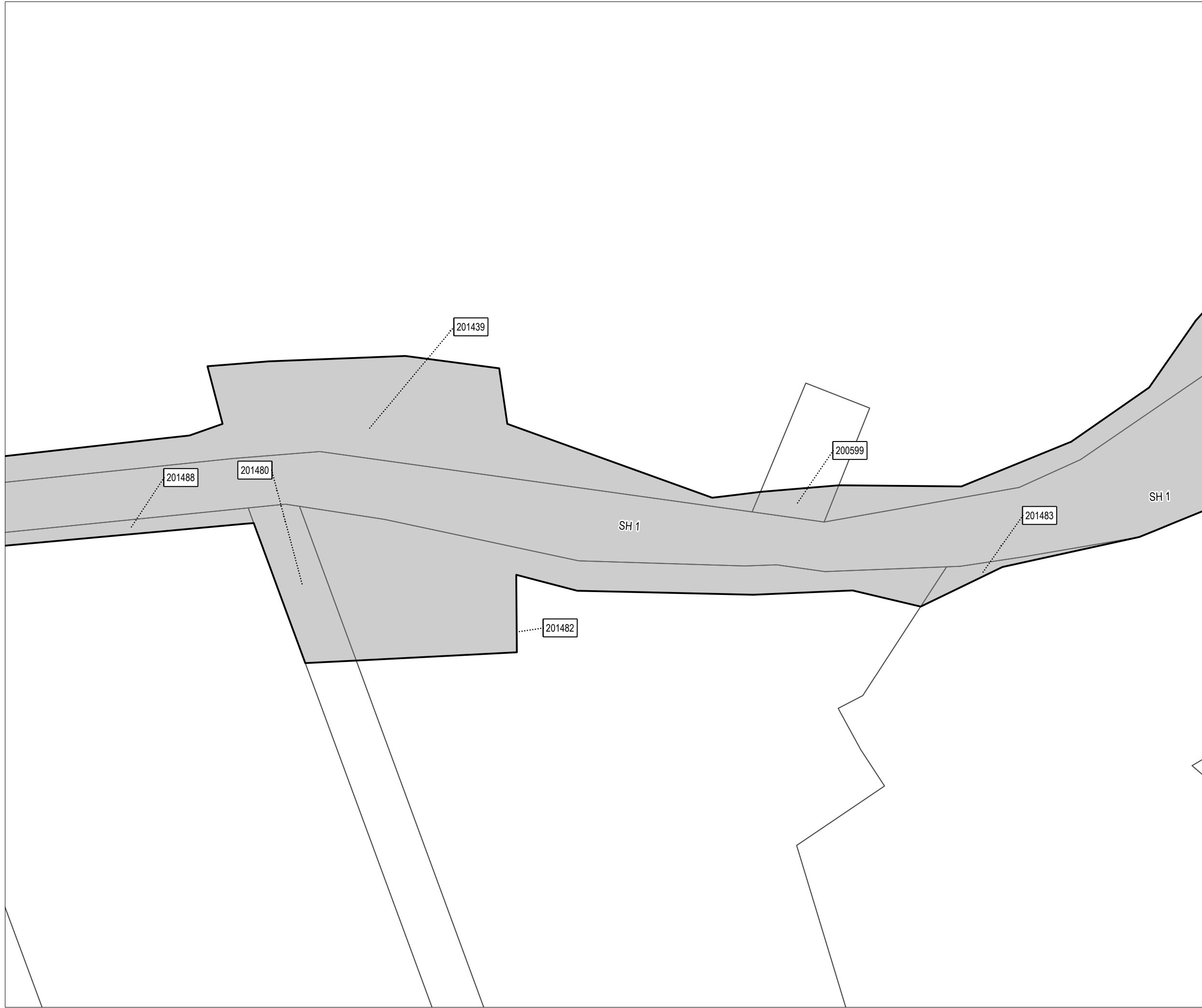

Designation Plan

Land to be Designated
State Highway 1 – South Upgrade

- Legend**
- Proposed Designation
 - Parcel Boundary
 - 507729 Property ID

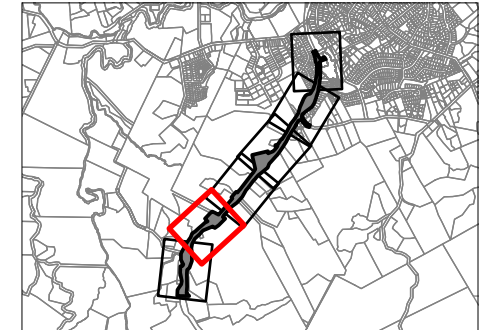

This map contains data derived in part or wholly from sources other than those party to the Supporting Growth Alliance, and therefore, no representations or warranties are made by those party to the Supporting Growth Alliance as to the accuracy or completeness of this information.

Map intended for distribution as a PDF document.
Scale may be incorrect when printed.

Contains information sourced from LINZ. Crown Copyright Reserved.

Map Scale @ A3: 1:1,500

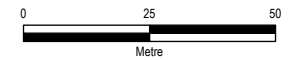

Revision	Author	Verified	Approved	Date
1	BAP	R.J.L	ST	01/05/2023



Client:
Auckland Transport / Waka Kotahi

Discipline:
GIS

Project:
Warkworth Network

Drawing No:
SGA-PA-WW-06
Sheet No : 2 of 6







Designation Plan

Land to be Designated
State Highway 1 – South Upgrade

Legend

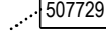
-  Proposed Designation
-  Parcel Boundary
-  507729 Property ID

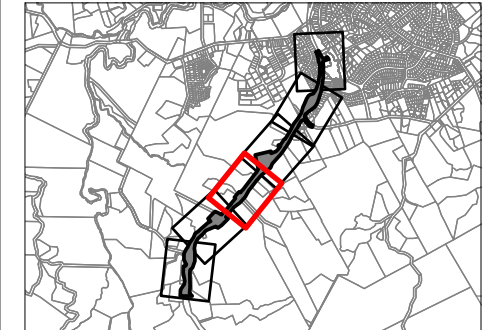

This map contains data derived in part or wholly from sources other than those party to the Supporting Growth Alliance, and therefore, no representations or warranties are made by those party to the Supporting Growth Alliance as to the accuracy or completeness of this information.

Map intended for distribution as a PDF document.
Scale may be incorrect when printed.

Contains information sourced from LINZ. Crown Copyright Reserved.

Map Scale @ A3: 1:1,500

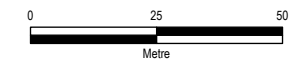

Revision	Author	Verified	Approved	Date
1	BAP	R.J.L	ST	01/05/2023



Client:
Auckland Transport / Waka Kotahi

Discipline:
GIS

Project:
Warkworth Network

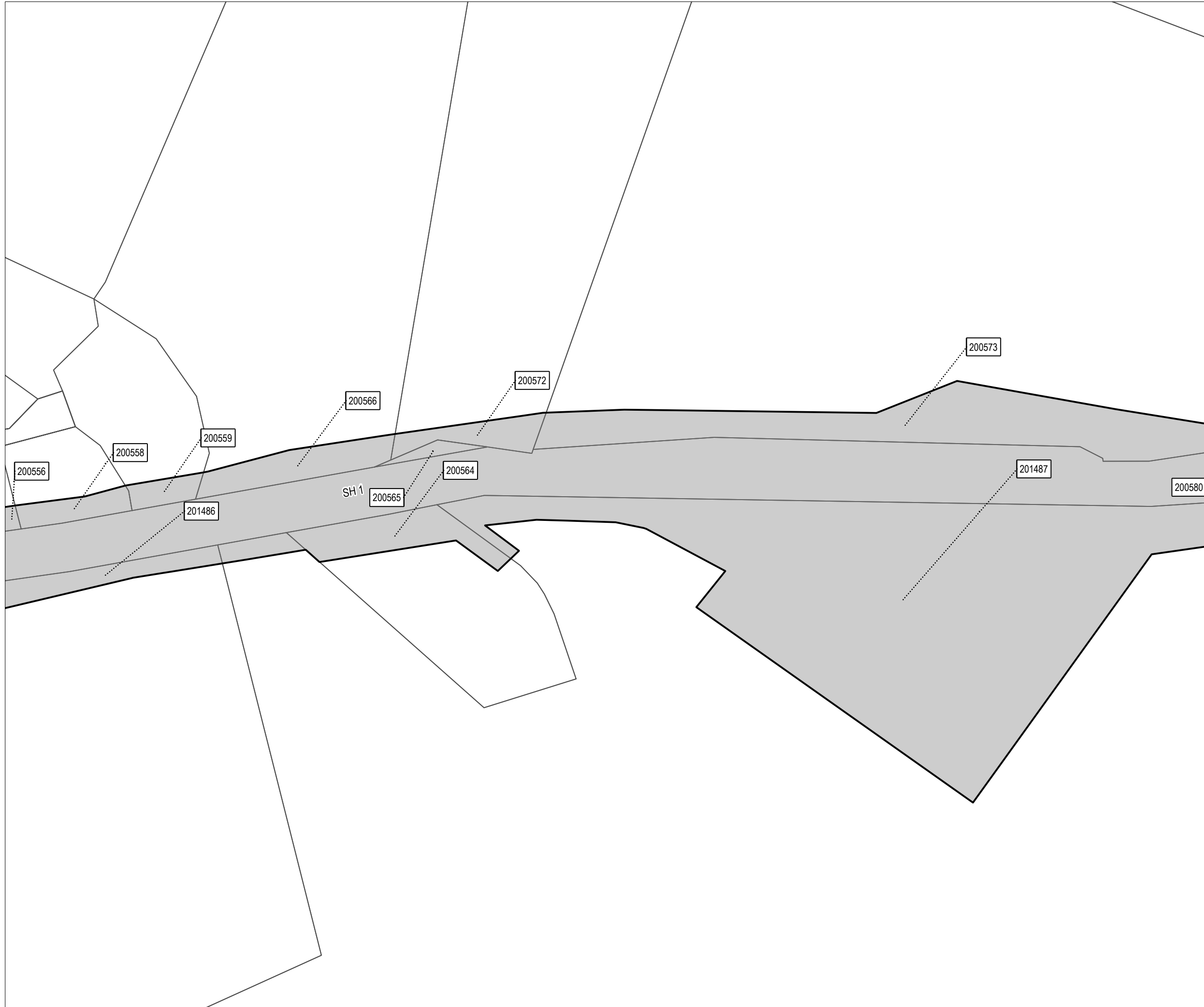

Drawing No:
SGA-PA-WW-06
Sheet No : 3 of 6



Designation Plan

Land to be Designated
State Highway 1 – South Upgrade

Legend

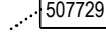
-  Proposed Designation
-  Parcel Boundary
-  507729 Property ID

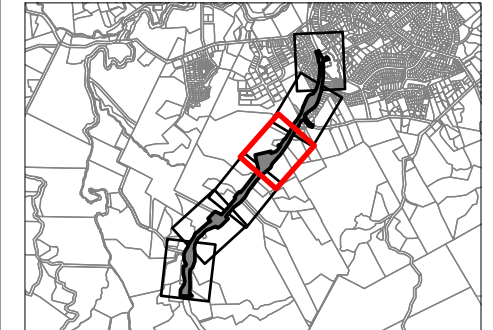

This map contains data derived in part or wholly from sources other than those party to the Supporting Growth Alliance, and therefore, no representations or warranties are made by those party to the Supporting Growth Alliance as to the accuracy or completeness of this information.

Map intended for distribution as a PDF document.
Scale may be incorrect when printed.

Contains information sourced from LINZ. Crown Copyright Reserved.

Map Scale @ A3: 1:1,500

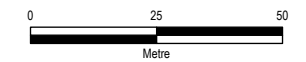

Revision	Author	Verified	Approved	Date
1	BAP	R.J.L	ST	01/05/2023



Client: **Auckland Transport / Waka Kotahi**

Discipline: **GIS**

Project: **Warkworth Network**

Drawing No: **SGA-PA-WW-06**
Sheet No : 4 of 6



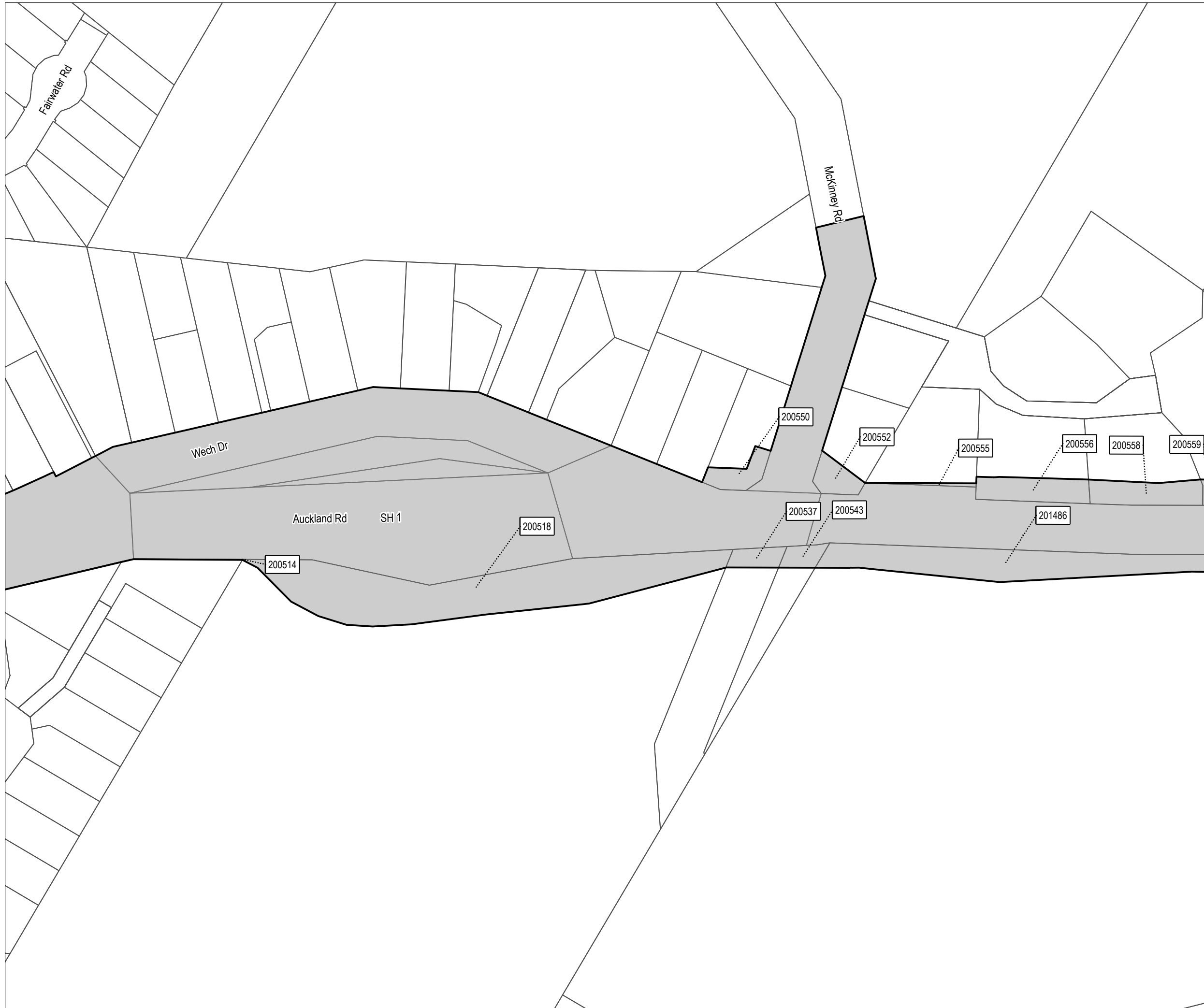

New Zealand Government



Designation Plan

Land to be Designated
State Highway 1 – South Upgrade

Legend

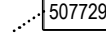
-  Proposed Designation
-  Parcel Boundary
-  507729 Property ID

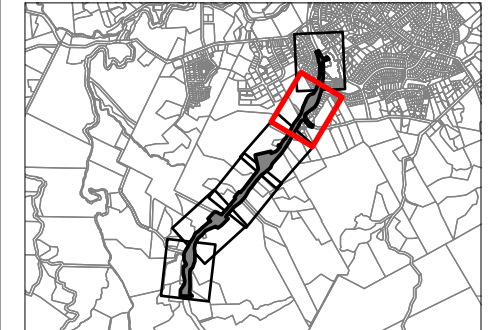

This map contains data derived in part or wholly from sources other than those party to the Supporting Growth Alliance, and therefore, no representations or warranties are made by those party to the Supporting Growth Alliance as to the accuracy or completeness of this information.

Map intended for distribution as a PDF document.
Scale may be incorrect when printed.

Contains information sourced from LINZ. Crown Copyright Reserved.

Map Scale @ A3: 1:1,500

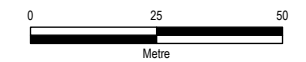

Revision	Author	Verified	Approved	Date
1	BAP	R.J.L	ST	01/05/2023



Client:
Auckland Transport / Waka Kotahi

Discipline:
GIS

Project:
Warkworth Network

Drawing No:
SGA-PA-WW-06
Sheet No : 5 of 6



New Zealand Government

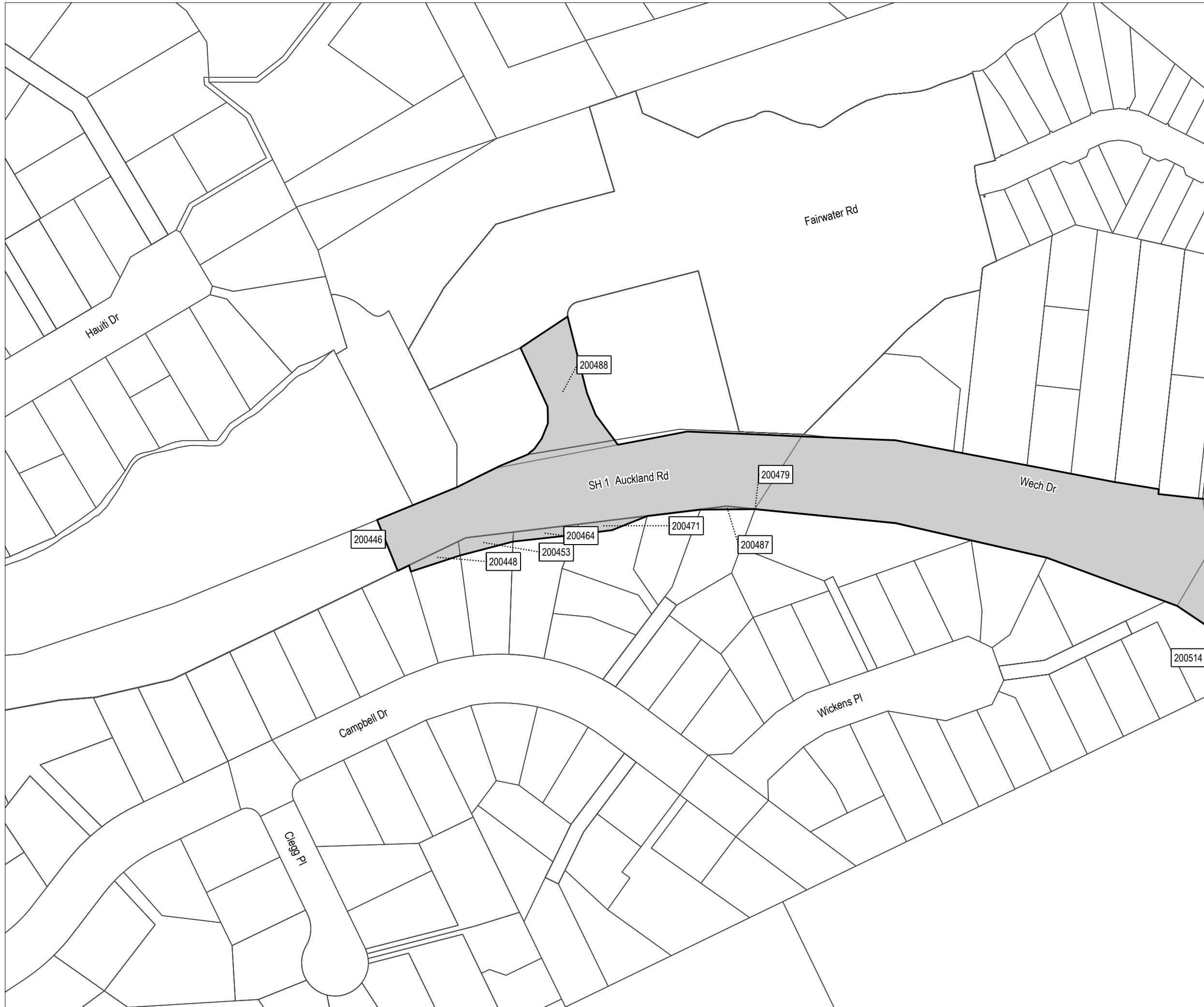

Designation Plan

Land to be Designated
State Highway 1 – South Upgrade

- Legend**
- Proposed Designation
 - Parcel Boundary
 - 507729 Property ID

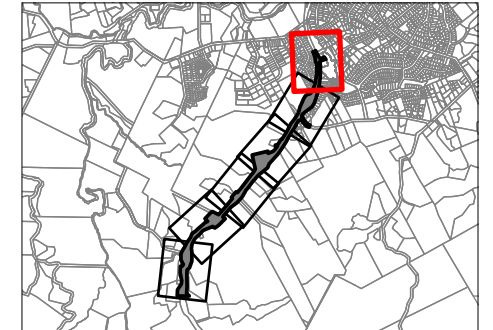

This map contains data derived in part or wholly from sources other than those party to the Supporting Growth Alliance, and therefore, no representations or warranties are made by those party to the Supporting Growth Alliance as to the accuracy or completeness of this information.

Map intended for distribution as a PDF document.
Scale may be incorrect when printed.

Contains information sourced from LINZ. Crown Copyright Reserved.

Map Scale @ A3: 1:1,500

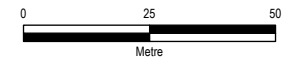

Revision	Author	Verified	Approved	Date
1	BAP	R.J.L	ST	01/05/2023



Client: **Auckland Transport / Waka Kotahi**

Discipline: **GIS**

Project: **Warkworth Network**

Drawing No: **SGA-PA-WW-06**
Sheet No : 6 of 6



Property ID	Address	Title Number	Legal Description	Approx. additional land to be designated (m²)	Sheet No.
200446	Lot 63 DP 155183, Campbell Drive	NA92C/938	Lot 63 DP 155183	17	6
200448	23 Campbell Drive	NA98A/192	Lot 2 DP 162532	90	6
200453	25 Campbell Drive	NA92C/937	Lot 3 DP 155183	118	6
200464	27 Campbell Drive	NA107D/69	Lot 4 DP 162532	103	6
200464	27B Campbell Drive	NA117C/547	Lot 4 DP 162532	103	6
200471	33 Campbell Drive	NA105C/248	Lot 7 DP 172301	90	6
200479	Lot 63 DP 155183, Campbell Drive	NA105C/252	Lot 65 DP 172301	16	6
200487	37 Campbell Drive	NA105C/250	Lot 9 DP 172301	15	6
200488	8/9 Fairwater Road	735335	Lot 1 DP 488155	1037	6
200488	2/11 Fairwater Road	735339	Lot 1 DP 488155	1037	6
200488	1/9 Fairwater Road	735328	Lot 1 DP 488155	1037	6
200488		735324	Lot 1 DP 488155	1037	6
200488	3/11 Fairwater Road	735340	Lot 1 DP 488155	1037	6
200488		735345	Lot 1 DP 488155	1037	6
200488		735325	Lot 1 DP 488155	1037	6
200488		735322	Lot 1 DP 488155	1037	6
200488	8 Fairwater Road	735341	Lot 1 DP 488155	1037	6
200488	6/9 Fairwater Road	735333	Lot 1 DP 488155	1037	6
200488		735330	Lot 1 DP 488155	1037	6
200488	2/1 Fairwater Road	735320	Lot 1 DP 488155	1037	6
200488		735346	Lot 1 DP 488155	1037	6
200488		735323	Lot 1 DP 488155	1037	6
200488	5/9 Fairwater Road	735332	Lot 1 DP 488155	1037	6
200488		735343	Lot 1 DP 488155	1037	6
200488	2/4 Fairwater Road	735347	Lot 1 DP 488155	1037	6
200488	1/11 Fairwater Road	735338	Lot 1 DP 488155	1037	6
200488		735342	Lot 1 DP 488155	1037	6
200488		735327	Lot 1 DP 488155	1037	6
200488	1/3 Fairwater Road	735321	Lot 1 DP 488155	1037	6
200488		735319	Lot 1 DP 488155	1037	6
200488	10/9 Fairwater Road	735337	Lot 1 DP 488155	1037	6

200488		735344	Lot 1 DP 488155	1037	6
200488	65 Auckland Road	740906	Lot 1 DP 488155	1037	6
200488	9/9 Fairwater Road	735336	Lot 1 DP 488155	1037	6
200488	2/9 Fairwater Road	735329	Lot 1 DP 488155	1037	6
200488	2/5 Fairwater Road	735326	Lot 1 DP 488155	1037	6
200488	4/9 Fairwater Road	735331	Lot 1 DP 488155	1037	6
200488	7/9 Fairwater Road	735334	Lot 1 DP 488155	1037	6
200514	Lot 63 DP 155183, Campbell Drive	NA122A/633	Lot 65 DP 192345	45	5
200518	State Highway 1	NA86B/111	Lot 57 DP 145377	3200	5
200537	Pt Allot 65A SO 1150E, State Highway 1	NA55/91	Part Allot 65A PSH OF Mahurangi	175	5
200543	Lot 57 DP 145377, State Highway 1	NA86B/111	Lot 58 DP 145377	148	5
200550	23 Wech Drive	NA1B/883	Lot 26 DP 40634	251	5
200552	McKinney Road	NA1129/266	Lot 27 DP 40634	229	5
200555	1848 State Highway 1	NA2B/1219	Lot 1 DP 49419	36	5
200556	8F McKinney Road	161175	Lot 1 DP 339170	451	4
200558	8E McKinney Road	161176	Lot 2 DP 339170	453	4
200559	8D McKinney Road	161177	Lot 3 DP 339170	305	4
200564	1829 State Highway 1	NA33B/146	Lot 1 DP 76750	1103	4
200565	1830 State Highway 1	NA658/124	Allot 264 PSH OF Mahurangi	153	4
200566	1838 State Highway 1	70665	Lot 7 DP 318057	966	4
200572	1830 State Highway 1	NA984/120	Part Allot 64 PSH OF Mahurangi	590	4
200573	1794 State Highway 1	NA91B/381	Lot 2 DP 152920	4373	3
200575	Pt Allot 228 SO 26171, Toovey Road	NA643/67	Allot 228 PSH OF Mahurangi	19	3
200579	7 Toovey Road	NA129B/533	Lot 3 DP 201410	470	3
200580	Toovey Road	NA129B/531	Lot 1 DP 201410	72	3
200581	8 Toovey Road	443141	Lot 1 DP 411602	492	3
200590	Toovey Road	443142	Lot 2 DP 411602	1662	3
200594	1768 State Highway 1	NA1008/250	Part Allot 64 PSH OF Mahurangi	483	3
200599	1728 State Highway 1	NA66D/111	Lot 1 DP 117343	365	2

200608	Pt Allot 72 SO 42999, State Highway 1	NA35D/118	Part Allot 72 PSH OF Mahurangi	591	1
200611	Pt Allot 72 SO 42999, State Highway 1	NA35D/118	Part Allot 73 PSH OF Mahurangi	331	1
200612	1693 State Highway 1	NA35C/565	Part Allot 219 PSH OF Mahurangi	468	1
200614	1693 State Highway 1	NA35C/565	Part Allot 221 PSH OF Mahurangi	1895	1
200618	1673 State Highway 1	NA46B/583	Lot 1 DP 67379	169	1
200619	1684A State Highway 1	NA68C/987	Lot 2 DP 119449	213	1
200620	1659 State Highway 1	NA102C/186	Lot 3 DP 99453	2105	1
200622	1684 State Highway 1	NA68C/986	Lot 1 DP 119449	3069	1
201439	1738 State Highway 1	1029181	Lot 1 DP 568727	13864	1
201480	40 Valerie Close	902781	Lot 3 DP 539629	1371	2
201482	1723 State Highway 1	902780	Lot 2 DP 539629	6107	2
201483	1711 State Highway 1	902779	Lot 1 DP 539629	293	1
201484	1770 State Highway 1	930521	Lot 2 DP 545378	488	3
201486	25 Gumfield Drive	1109253	Lot 2 DP 583685	1881	4
201487	81 Morrison Drive	1109252	Lot 1 DP 583685	17331	3
201488	1765 State Highway 1	1000429	Lot 2 DP 563173	5956	2