



### Designation Plan

Land to be Designated  
Sandspit Link Arterial

#### Legend

-  Proposed Designation
-  Parcel Boundary
-  Property ID

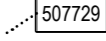
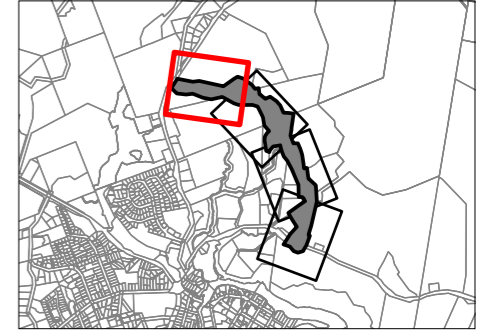

This map contains data derived in part or wholly from sources other than those party to the Supporting Growth Alliance, and therefore, no representations or warranties are made by those party to the Supporting Growth Alliance as to the accuracy or completeness of this information.

Map intended for distribution as a PDF document.  
Scale may be incorrect when printed.

Contains information sourced from LINZ. Crown Copyright Reserved.

Map Scale @ A3: 1:1,500

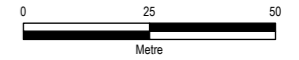

Revision	Author	Verified	Approved	Date
1	BAP	R.J.L	ST	01/05/2023



Client: **Auckland Transport / Waka Kotahi**

Discipline: **GIS**

Project: **Warkworth Network**

Drawing No: **SGA-PA-WW-01**  
Sheet No : 1 of 4



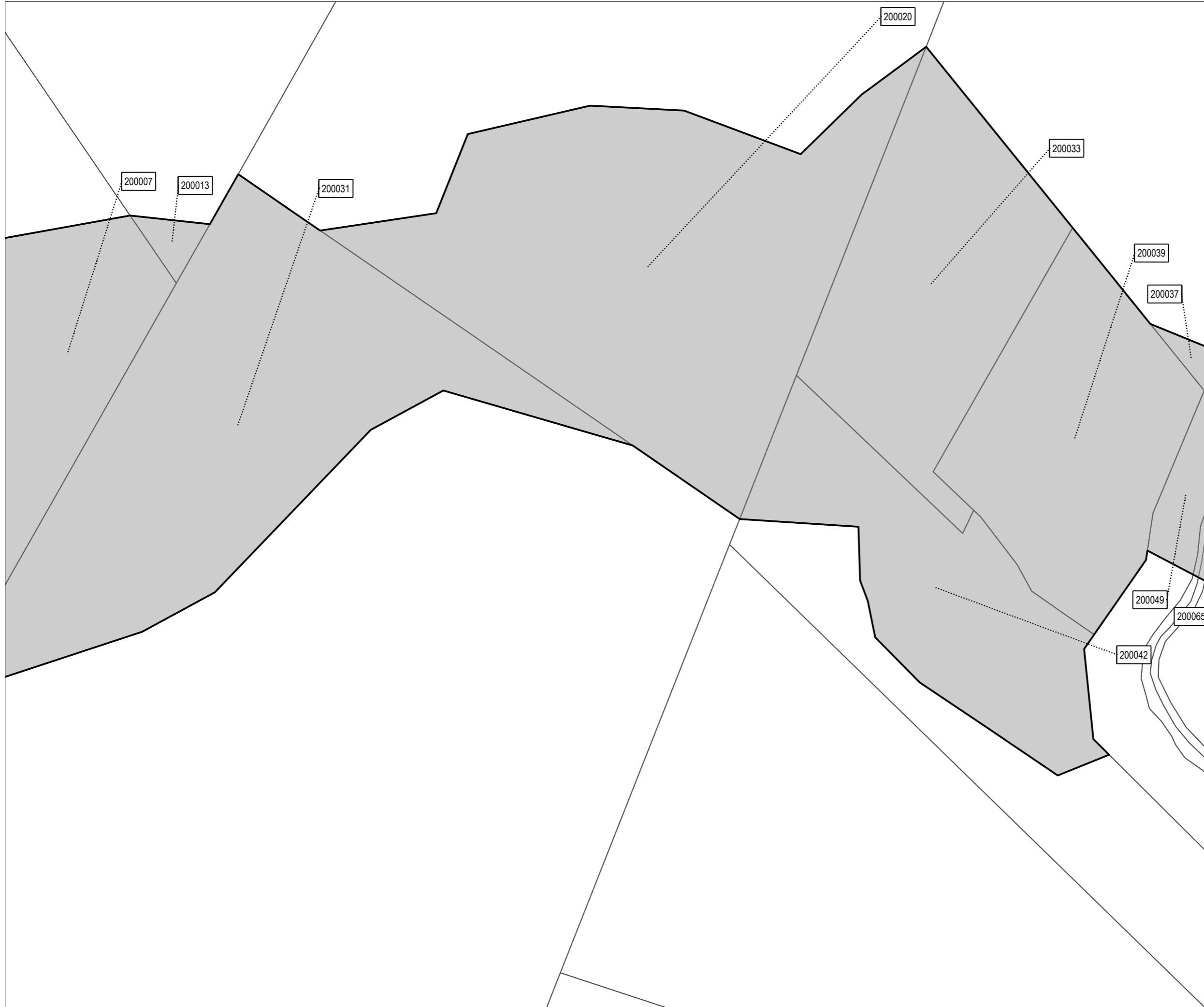

New Zealand Government



### Designation Plan

Land to be Designated  
Sandspit Link Arterial

#### Legend

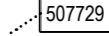
-  Proposed Designation
-  Parcel Boundary
-  507729 Property ID

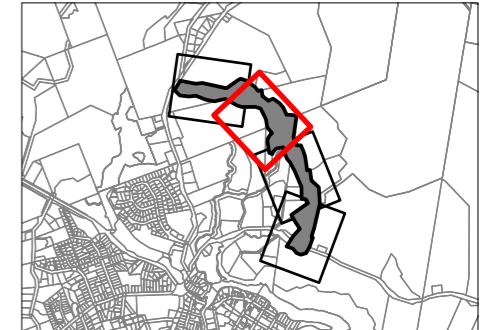

This map contains data derived in part or wholly from sources other than those party to the Supporting Growth Alliance, and therefore, no representations or warranties are made by those party to the Supporting Growth Alliance as to the accuracy or completeness of this information.

Map intended for distribution as a PDF document.  
Scale may be incorrect when printed.

Contains information sourced from LINZ. Crown Copyright Reserved.

Map Scale @ A3: 1:1,500

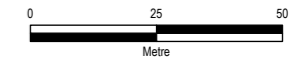

Revision	Author	Verified	Approved	Date
1	BAP	R.J.L	ST	01/05/2023



Client:  
**Auckland Transport / Waka Kotahi**

Discipline:  
**GIS**

Project:  
**Warkworth Network**

Drawing No:  
**SGA-PA-WW-01**  
Sheet No : 2 of 4



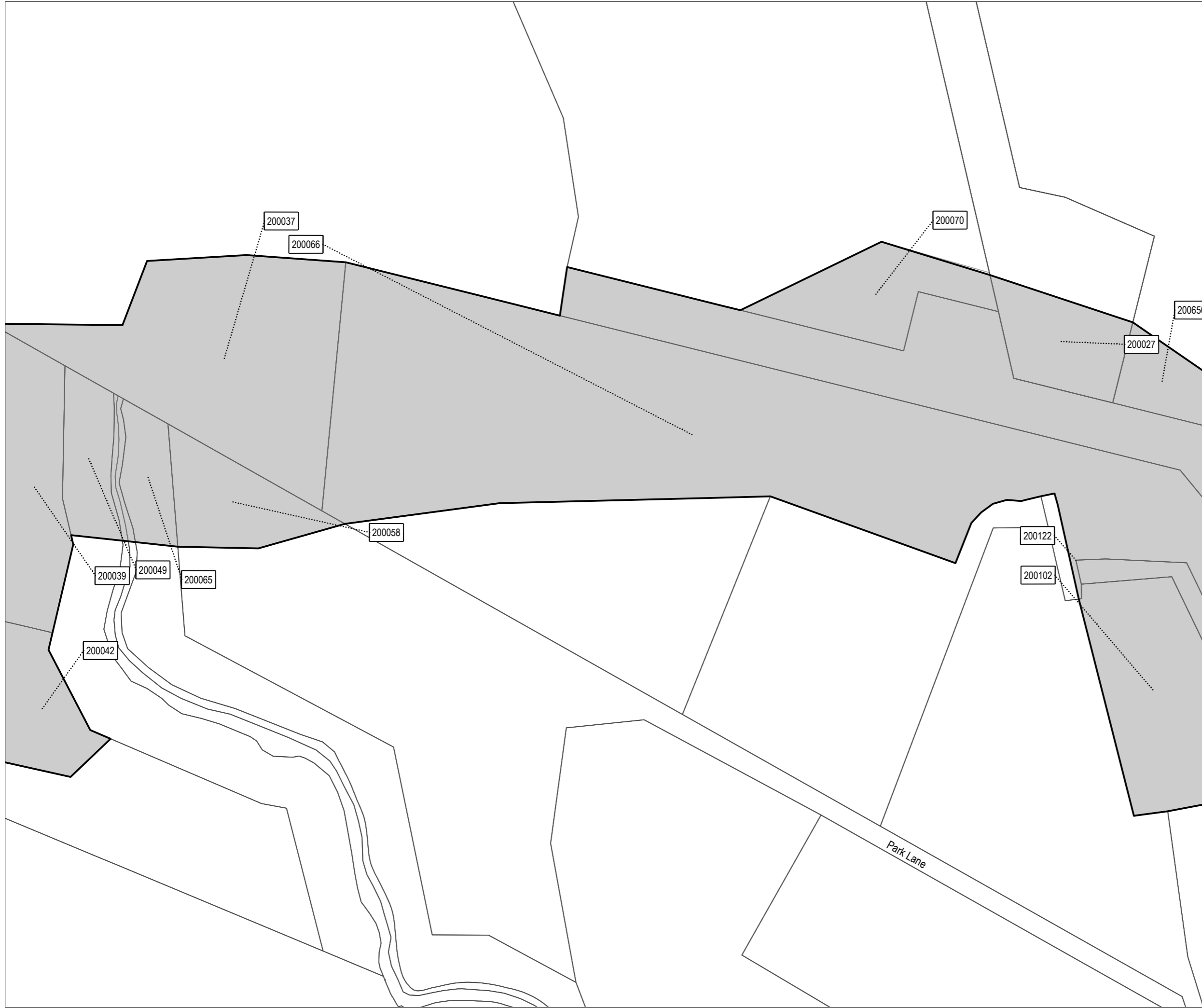

New Zealand Government



### Designation Plan

Land to be Designated  
Sandsprit Link Arterial

#### Legend

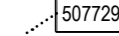
-  Proposed Designation
-  Parcel Boundary
-  507729 Property ID

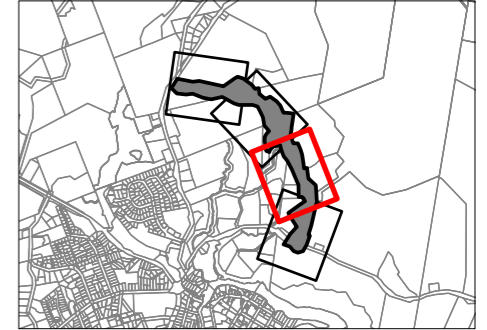

This map contains data derived in part or wholly from sources other than those party to the Supporting Growth Alliance, and therefore, no representations or warranties are made by those party to the Supporting Growth Alliance as to the accuracy or completeness of this information.

Map intended for distribution as a PDF document.  
Scale may be incorrect when printed.

Contains information sourced from LINZ. Crown Copyright Reserved.

Map Scale @ A3: 1:1,500

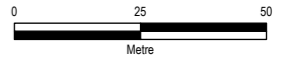

Revision	Author	Verified	Approved	Date
1	BAP	R.J.L	ST	01/05/2023



Client: **Auckland Transport / Waka Kotahi**

Discipline: **GIS**

Project: **Warkworth Network**

Drawing No: **SGA-PA-WW-01**  
Sheet No : 3 of 4



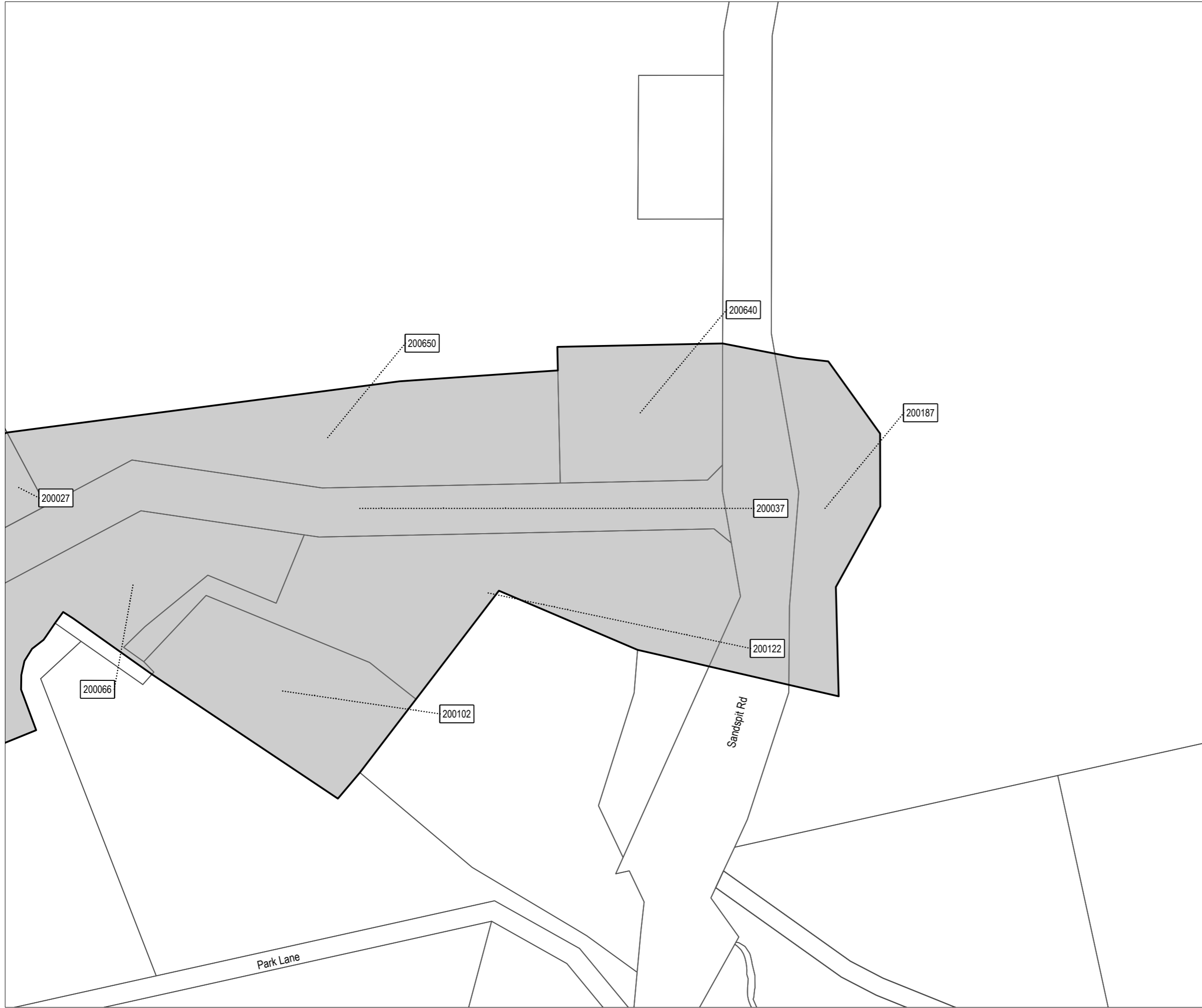



### Designation Plan

Land to be Designated  
Sandspit Link Arterial

#### Legend

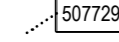
-  Proposed Designation
-  Parcel Boundary
-  507729 Property ID

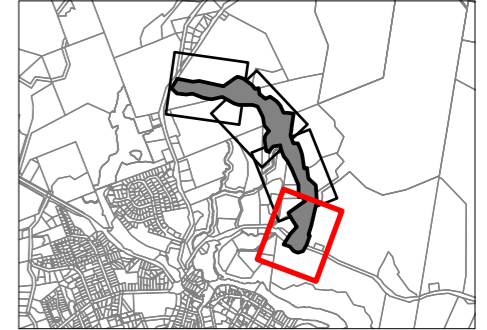

This map contains data derived in part or wholly from sources other than those party to the Supporting Growth Alliance, and therefore, no representations or warranties are made by those party to the Supporting Growth Alliance as to the accuracy or completeness of this information.

Map intended for distribution as a PDF document.  
Scale may be incorrect when printed.

Contains information sourced from LINZ. Crown Copyright Reserved.

Map Scale @ A3: 1:1,500

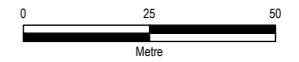

Revision	Author	Verified	Approved	Date
1	BAP	R.J.L	ST	01/05/2023



Client: **Auckland Transport / Waka Kotahi**

Discipline: **GIS**

Project: **Warkworth Network**

Drawing No: **SGA-PA-WW-01**  
Sheet No : 4 of 4



<b>Property ID</b>	<b>Address</b>	<b>Title Number</b>	<b>Legal Description</b>	<b>Approx. additional land to be designated (m<sup>2</sup>)</b>	<b>Sheet No.</b>
<b>200007</b>	Lot 3 DP 76450, Matakana Road	303754	Lot 1 DP 375478	46041	1
<b>200013</b>	179 Sandspit Road	NA96C/126	Lot 1 DP 160546	423	2
<b>200020</b>	179 Sandspit Road	NA96C/126	Lot 1 DP 95620	21292	2
<b>200027</b>		NA754/96	Lot 2 DP 426537	4566	3
<b>200027</b>	185 Sandspit Road	504461	Lot 2 DP 426537	4566	3
<b>200031</b>	Lot 2 DP 188363, Matakana Road	NA118C/42	Lot 2 DP 188363	19375	1
<b>200033</b>	97A Sandspit Road	650217	Lot 3 DP 474241	10561	2
<b>200037</b>	179 Sandspit Road	NA96C/126	Lot 2 DP 67324	19098	2
<b>200039</b>	97 Sandspit Road	650216	Lot 2 DP 474241	9824	2
<b>200042</b>	95 Sandspit Road	650215	Lot 1 DP 474241	8934	2
<b>200049</b>	131A Sandspit Road	650218	Lot 4 DP 474241	1333	2
<b>200058</b>	131 Sandspit Road	NA96C/81	Lot 5 DP 160517	1932	3
<b>200065</b>	Lot 3 DP 208832, Sandspit Road	NA92D/201	Lot 5 DP 155310	1058	2
<b>200066</b>	169 Sandspit Road	794111	Lot 3 DP 513584	23308	3
<b>200070</b>	183 Sandspit Road	NA71A/570	Lot 1 DP 122100	2283	3
<b>200102</b>	135 Sandspit Road	462123	Lot 1 DP 415996	4625	3
<b>200122</b>	163 Sandspit Road	794109	Lot 1 DP 513584	8899	3
<b>200187</b>	198 Sandspit Road	NA92C/593	Lot 1 DP 155020	3667	4
<b>200640</b>	187 Sandspit Road	894531	Section 2 SO 526430	3754	4
<b>200650</b>	265 Sandspit Road	894530	Section 1 SO 526430	7662	3