

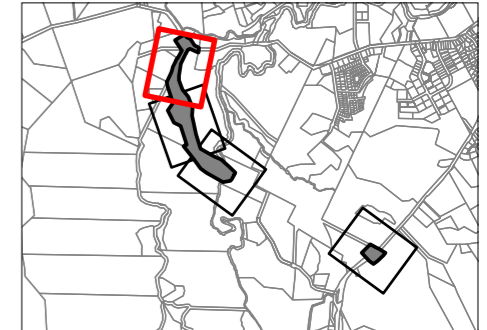

## Designation Plan

### Land to be Designated Wider Western Link – North Arterial

- Legend**
- Proposed Designation
  - Parcel Boundary
  - 507729 Property ID



This map contains data derived in part or wholly from sources other than those party to the Supporting Growth Alliance, and therefore, no representations or warranties are made by those party to the Supporting Growth Alliance as to the accuracy or completeness of this information.

Map intended for distribution as a PDF document.  
Scale may be incorrect when printed.

Contains information sourced from LINZ. Crown Copyright Reserved.

Map Scale @ A3: 1:1,500

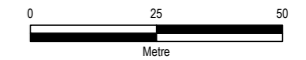

Revision	Author	Verified	Approved	Date
1	BAP	R.J.L	ST	06/04/2023



**Client:**  
Auckland Transport / Waka Kotahi

**Discipline:**  
GIS

**Project:**  
Warkworth Network

**Drawing No:**  
SGA-PA-WW-04  
Sheet No : 1 of 4



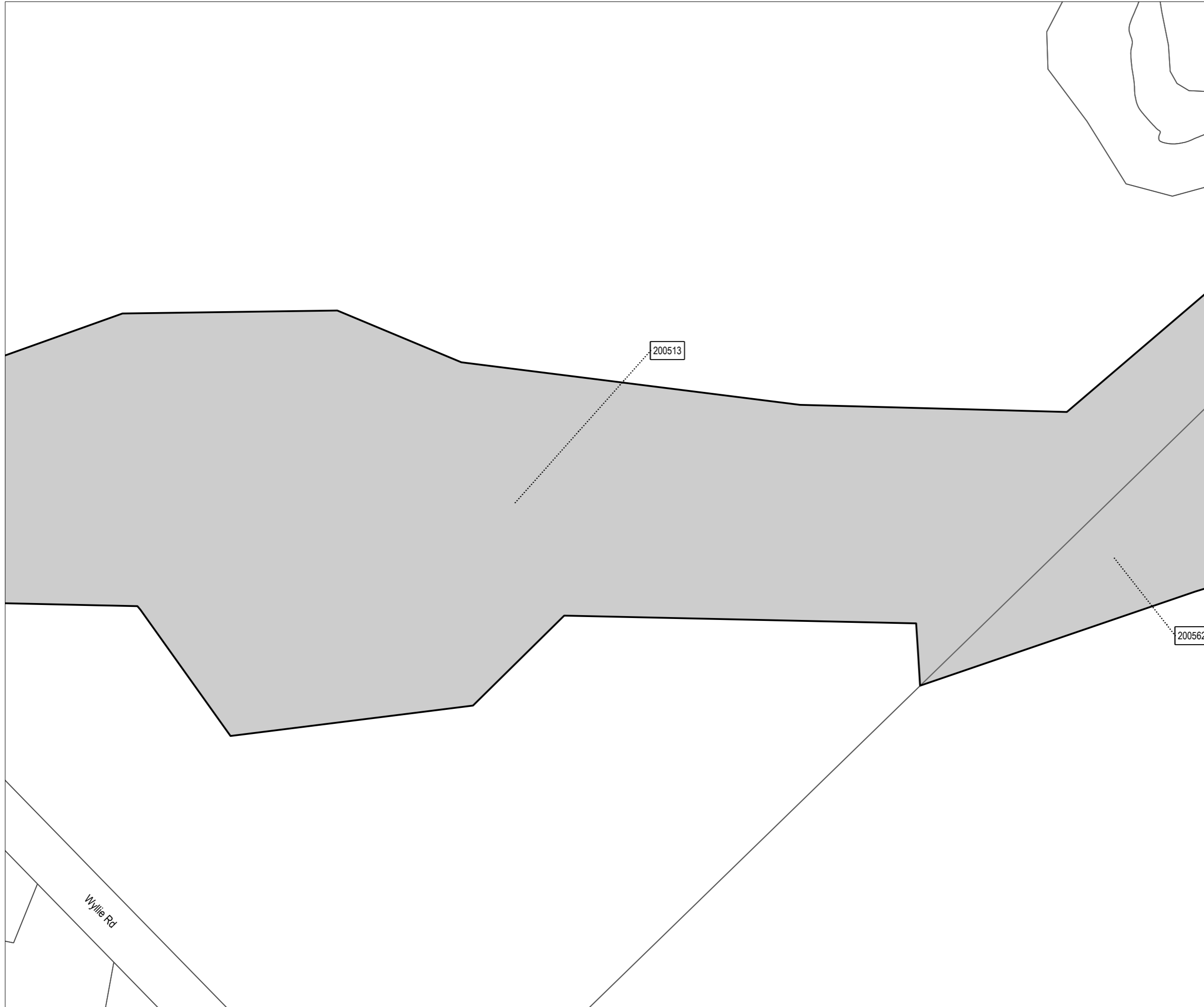

## Designation Plan

### Land to be Designated Wider Western Link – North Arterial

#### Legend

- Proposed Designation
- Parcel Boundary
- Property ID

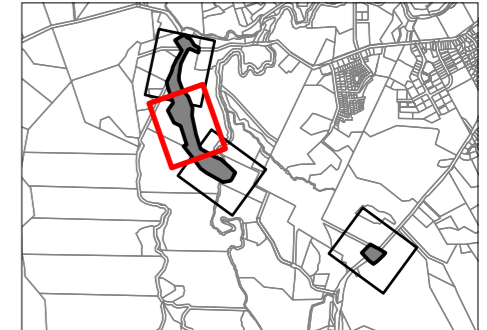

This map contains data derived in part or wholly from sources other than those party to the Supporting Growth Alliance, and therefore, no representations or warranties are made by those party to the Supporting Growth Alliance as to the accuracy or completeness of this information.

Map intended for distribution as a PDF document.  
Scale may be incorrect when printed.

Contains information sourced from LINZ. Crown Copyright Reserved.

Map Scale @ A3: 1:1,500

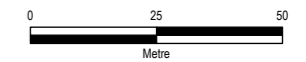

Revision	Author	Verified	Approved	Date
1	BAP	R.J.L	ST	06/04/2023



**Client:**  
Auckland Transport / Waka Kotahi

**Discipline:**  
GIS

**Project:**  
Warkworth Network



**Drawing No:**  
SGA-PA-WW-04  
Sheet No : 2 of 4

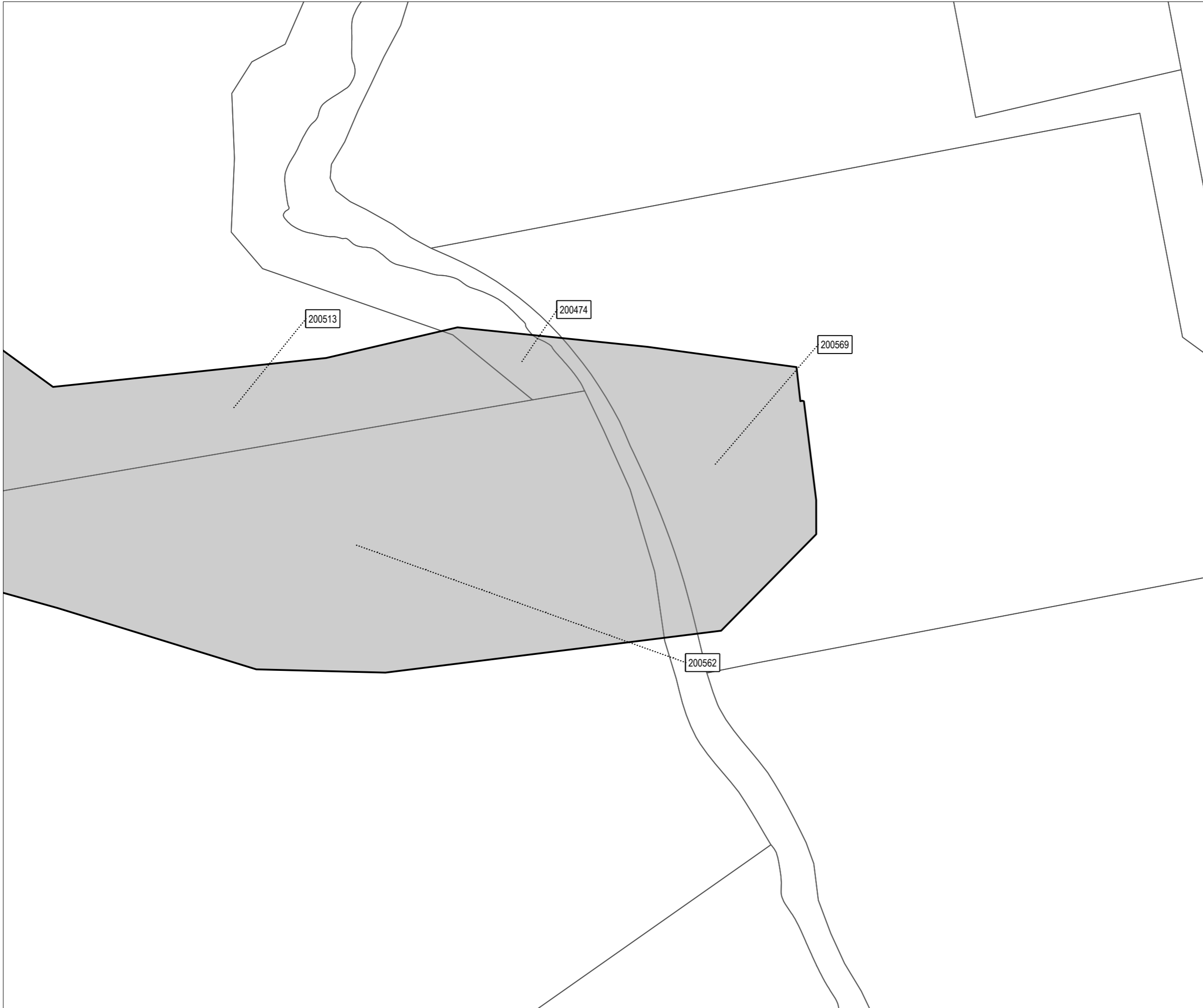



## Designation Plan

### Land to be Designated Wider Western Link – North Arterial

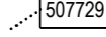
- Legend**
-  Proposed Designation
  -  Parcel Boundary
  -  507729 Property ID

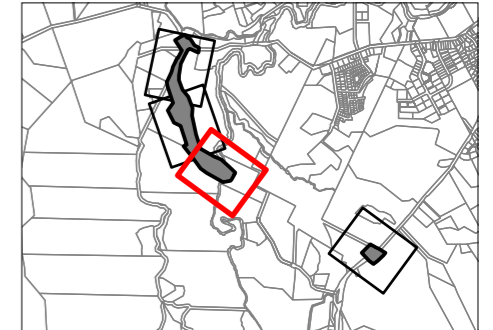

This map contains data derived in part or wholly from sources other than those party to the Supporting Growth Alliance, and therefore, no representations or warranties are made by those party to the Supporting Growth Alliance as to the accuracy or completeness of this information.

Map intended for distribution as a PDF document.  
Scale may be incorrect when printed.

Contains information sourced from LINZ. Crown Copyright Reserved.

Map Scale @ A3: 1:1,500

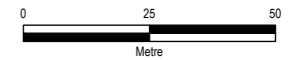

Revision	Author	Verified	Approved	Date
1	BAP	R.J.L	ST	06/04/2023



**Client:**  
Auckland Transport / Waka Kotahi

**Discipline:**  
GIS

**Project:**  
Warkworth Network

**Drawing No:**  
SGA-PA-WW-04  
Sheet No : 3 of 4







### Designation Plan

Land to be Designated  
Wider Western Link – North Arterial

#### Legend

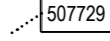
-  Proposed Designation
-  Parcel Boundary
-  Property ID

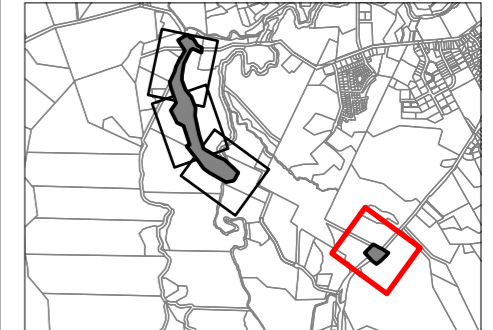

This map contains data derived in part or wholly from sources other than those party to the Supporting Growth Alliance, and therefore, no representations or warranties are made by those party to the Supporting Growth Alliance as to the accuracy or completeness of this information.

Map intended for distribution as a PDF document.  
Scale may be incorrect when printed.

Contains information sourced from LINZ. Crown Copyright Reserved.

Map Scale @ A3: 1:1,500

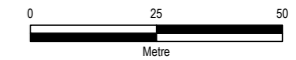

Revision	Author	Verified	Approved	Date
1	BAP	R.J.L	ST	06/04/2023



Client: **Auckland Transport / Waka Kotahi**

Discipline: **GIS**

Project: **Warkworth Network**

Drawing No: **SGA-PA-WW-04**  
Sheet No : 4 of 4



<b>Property ID</b>	<b>Address</b>	<b>Title Number</b>	<b>Legal Description</b>	<b>Approx. additional land to be designated (m<sup>2</sup>)</b>	<b>Sheet No.</b>
<b>200374</b>	346 Woodcocks Road	NA52C/802	Lot 1 DP 77097	1331	1
<b>200388</b>	346 Woodcocks Road	NA52C/802	Lot 1 DP 96751	1110	1
<b>200399</b>	2 Wyllie Road	118448	Lot 3 DP 329024	3199	1
<b>200474</b>	Lot 3 DP 437211, Woodcocks Road	647838	Lot 3 DP 437211	829	3
<b>200513</b>	Lot 4 DP 473567, Woodcocks Road	647898	Lot 4 DP 473567	73220	1
<b>200562</b>	75 Wyllie Road	NA35B/681	Lot 1 DP 587	24445	2
<b>200569</b>	123 Valerie Close	NA92D/745	Lot 6 DP 155544	6934	3
<b>200906</b>	12 Wyllie Road	NA80C/879	Lot 3 DP 136923	299	1
<b>200919</b>	4 Wyllie Road	NA104C/827	Lot 2 DP 171314	352	1
<b>201430</b>	Lot 1 DP 168411, Wyllie Road	NA102B/939	Lot 1 DP 168411	833	1
<b>201439</b>	1738 State Highway 1	1029181	Lot 1 DP 568727	4885	4
<b>201480</b>	40 Valerie Close	902781	Lot 3 DP 539629	1371	4
<b>201482</b>	1723 State Highway 1	902780	Lot 2 DP 539629	4107	4