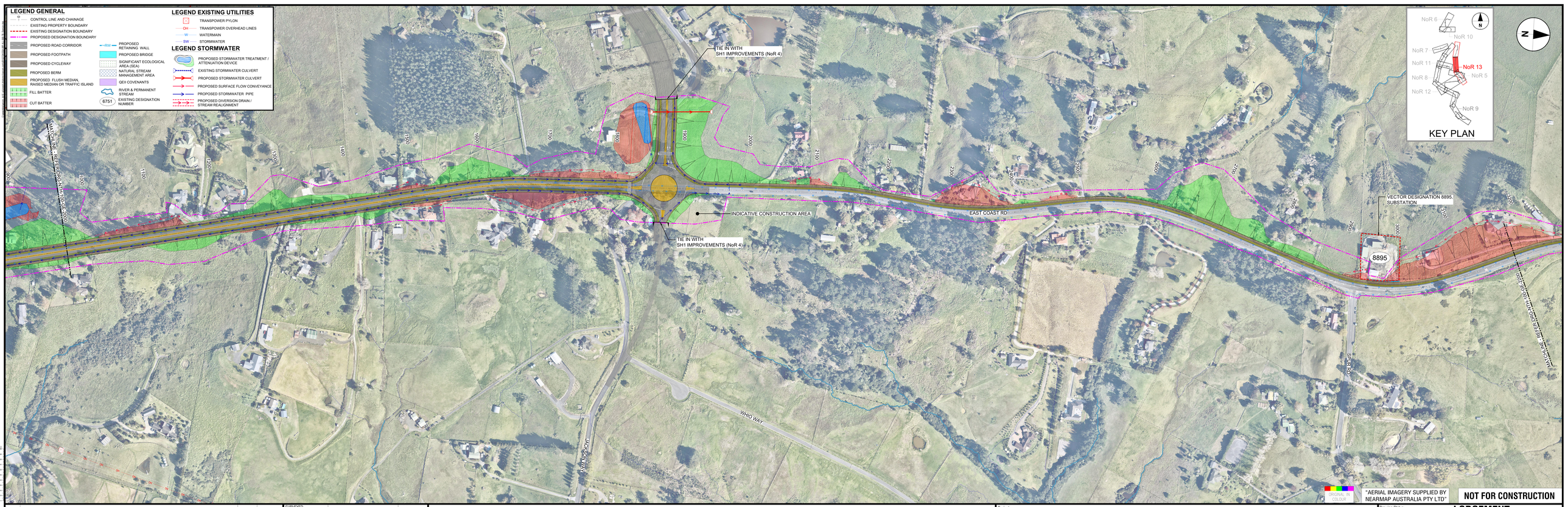

REV	REVISIONS	DRAWN	DATE
C	THIRD ISSUE FOR LODGEMENT OF NOTICE OF REQUIREMENT	JDT	JUL 2023
B	SECOND ISSUE FOR SOFT LODGEMENT	JDT	MAY 2023
A	FIRST ISSUE FOR AEE AND SME REVIEW	JDT	MAR 2023

SURVEYED	N/A	N/A
DRAWN	I MILLER	27.02.2023
DRAWING CHECK	J. DELA TORRE	27.02.2023
DESIGN	R. BELTRAN	27.02.2023
DESIGN REVIEW	M. BARRIENTOS	27.02.2023
APPROVED	B. BUSNARDO	07.07.2023

TE TUPU NGĀTAHI
Supporting Growth

WAKA KOTAHI
NZ TRANSPORT AGENCY

Project: **SUPPORTING GROWTH PROGRAMME**
NORTH

Drawing Title: GENERAL ARRANGEMENT LAYOUT PLAN
EAST COAST ROAD UPGRADE (NoR 13) - SHEET 2 OF 3

Drawing Status: **LODGEMENT**
Drawing Date: 07.07.2023

A1 Scales	1:500	A3 Scales	1:1000

Discipline: GENERAL

Drawing No. SGA-DRG-NTH-100-GE-2100 | Revision C