

C:\working\proj\sgm\05-010\autocad\delatrace\sgm\020718\SGA-DRG-NWE-005-CI-3100-COMBINED.dwg

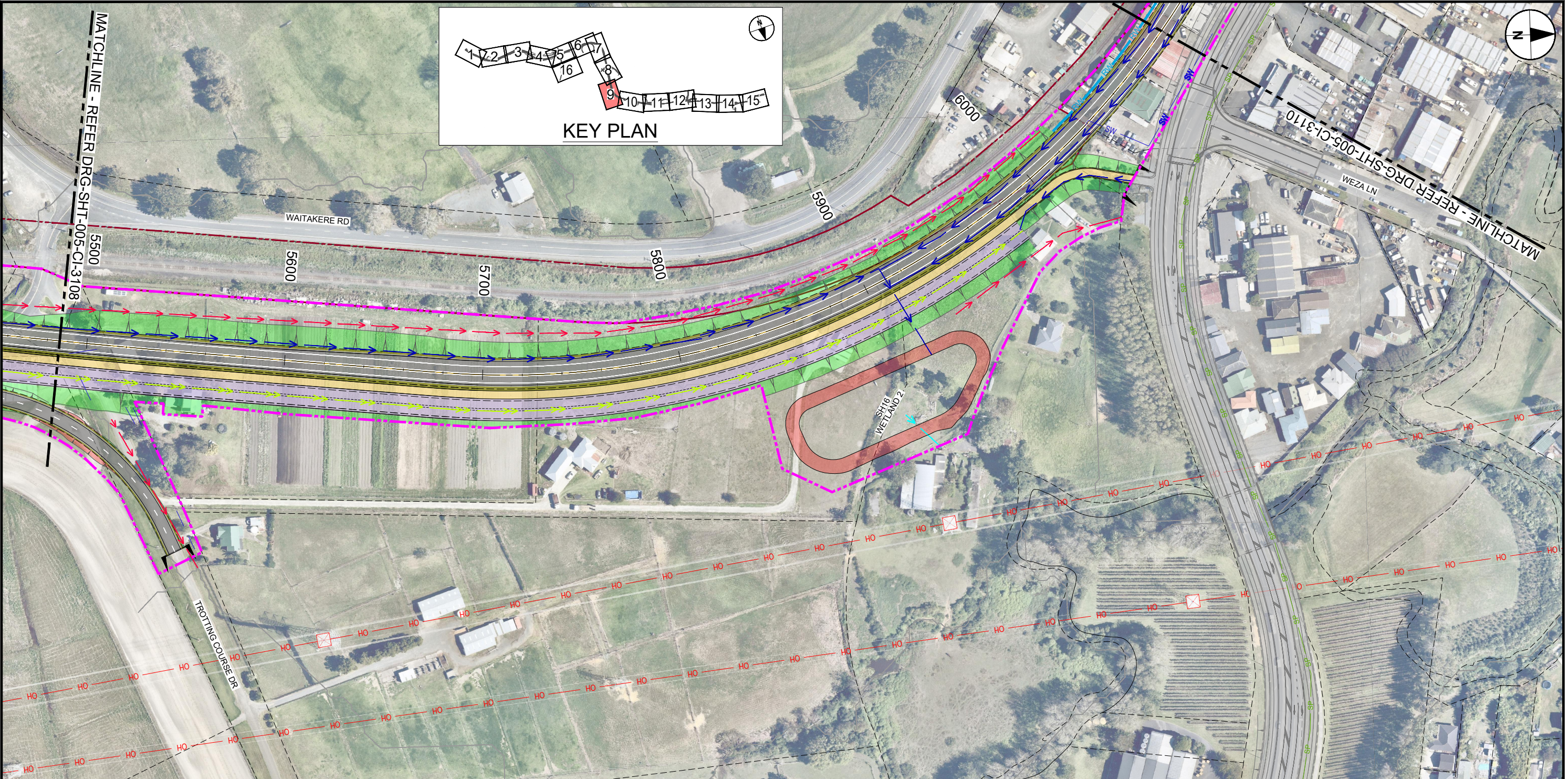
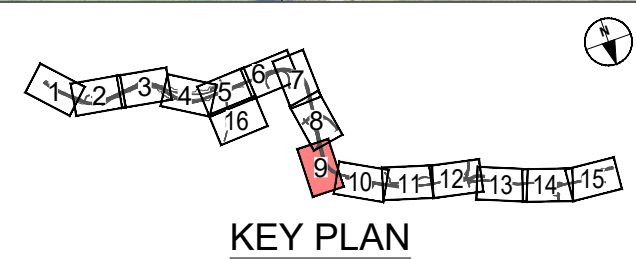

ORIGINAL SIZE A1

LEGEND GENERAL

- CONTROL LINE AND CHAINAGE
- EXISTING PROPERTY BOUNDARY
- EXISTING KIWI RAIL DESIGNATION
- PROPOSED DESIGNATION BOUNDARY
- PROPOSED ROAD CORRIDOR
- PROPOSED FOOTPATH
- PROPOSED CYCLEWAY
- PROPOSED BERM
- PROPOSED FLUSH MEDIAN, RAISED MEDIAN OR TRAFFIC ISLAND
- FILL BATTER
- CUT BATTER
- PROPOSED CROSSING OVER STREAM OR ROAD
- PROPOSED SWALE
- PROPOSED ACTIVE MODE CORRIDOR
- PROPOSED RETAINING WALL

LEGEND STORMWATER

- PROPOSED WETLAND
- PROPOSED CULVERT (SUBJECT TO RESOURCE CONSENT)
- PROPOSED SW PIPE INDICATIVE FLOW DIRECTION
- PROPOSED SW CHANNEL
- PROPOSED SWALE
- PROPOSED DIVERSION DRAIN
- PROPOSED OVERLAND FLOW PATH
- EXISTING CULVERT
- EXISTING OVERLAND FLOW PATH

LEGEND EXISTING UTILITIES

- GAS (MAIN)
- STORMWATER (MAIN)
- WATERCARE (MAIN)
- WASTE WATER (MAIN)
- TRANSPOWER OVERHEAD LINES
- TRANSPOWER PYLON

ORIGINAL IN COLOUR

REV	DATE	BY	CHKD	APP'D	DESCRIPTION
B	JDT DEC 2022				ISSUED FOR NOTICE OF REQUIREMENT LODGEMENT
A	VDLT JULY 2021				DRAFT ISSUE FOR REVIEW

SURVEYED	N/A	
DRAWN	V. DELA TORRE	16.07.2021
DRAWING CHECK	J. DELA TORRE	16.07.2021
DESIGN	R. BELTRAN	16.07.2021
DESIGN REVIEW	R. KUBALA	16.07.2021
APPROVED	B. BUSNARDO	07.12.2022



SUPPORTING GROWTH PROGRAMME
NORTH WEST STRATEGIC - RAPID TRANSIT CORRIDOR (No 3)
 Project Title: GENERAL ARRANGEMENT LAYOUT PLAN
 SHEET 9 OF 16

FOR LODGEMENT
 Drawing Date: 07.12.2022
 Drawing No: SGA-DRG-NWE-005-CI-3109
 Discipline: CIVIL
 Scale: 1:1000 (A1), 1:2000 (A3)
 Revision: B

"AERIAL IMAGERY SUPPLIED BY NEARMAP AUSTRALIA PTY LTD"

NOT FOR CONSTRUCTION

C:\pwworking\p\arc.com_dtd\0_a\joseph.dela\arc.com\20210718\SGA_DRG-NWE-005-CI-3110_COMBINED.dwg

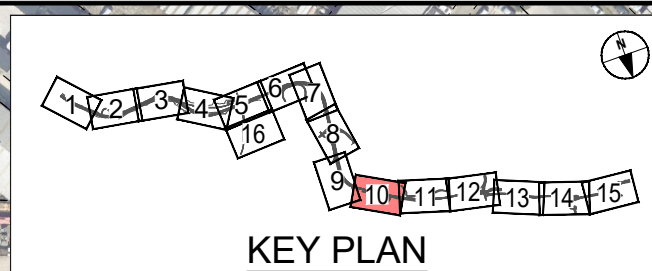
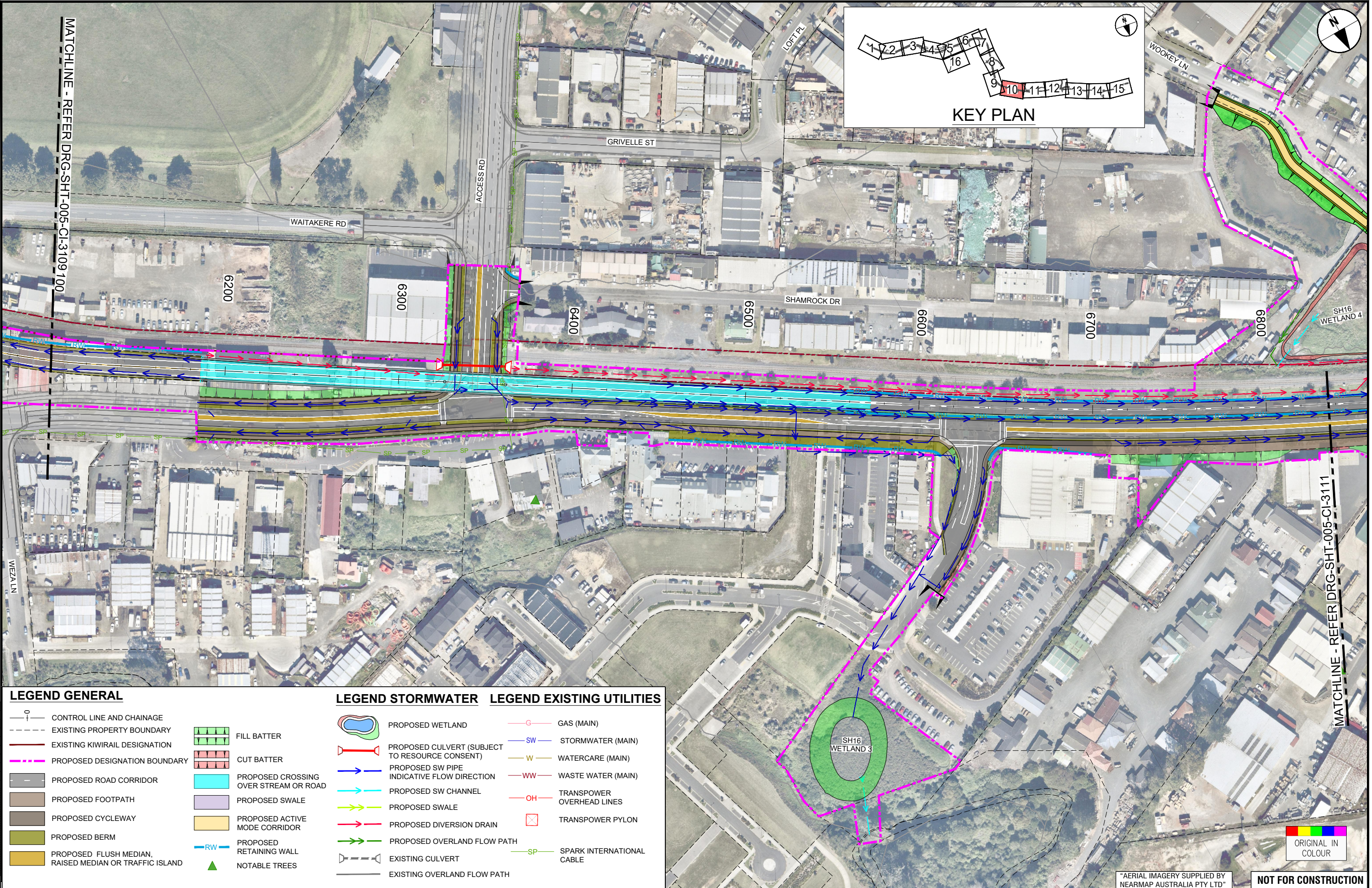

MATCHLINE - REFER DRG-SHT-005-CI-3109.100

MATCHLINE - REFER DRG-SHT-005-CI-3111

LEGEND GENERAL

- CONTROL LINE AND CHAINAGE
- EXISTING PROPERTY BOUNDARY
- EXISTING KIWI RAIL DESIGNATION
- PROPOSED DESIGNATION BOUNDARY
- PROPOSED ROAD CORRIDOR
- PROPOSED FOOTPATH
- PROPOSED CYCLEWAY
- PROPOSED BERM
- PROPOSED FLUSH MEDIAN, RAISED MEDIAN OR TRAFFIC ISLAND
- FILL BATTER
- CUT BATTER
- PROPOSED CROSSING OVER STREAM OR ROAD
- PROPOSED SWALE
- PROPOSED ACTIVE MODE CORRIDOR
- PROPOSED RETAINING WALL
- NOTABLE TREES

LEGEND STORMWATER

- PROPOSED WETLAND
- PROPOSED CULVERT (SUBJECT TO RESOURCE CONSENT)
- PROPOSED SW PIPE INDICATIVE FLOW DIRECTION
- PROPOSED SW CHANNEL
- PROPOSED SWALE
- PROPOSED DIVERSION DRAIN
- PROPOSED OVERLAND FLOW PATH
- EXISTING CULVERT
- EXISTING OVERLAND FLOW PATH

LEGEND EXISTING UTILITIES

- GAS (MAIN)
- STORMWATER (MAIN)
- WATERCARE (MAIN)
- WASTE WATER (MAIN)
- TRANSPOWER OVERHEAD LINES
- TRANSPOWER PYLON
- SPARK INTERNATIONAL CABLE

ORIGINAL IN COLOUR

"AERIAL IMAGERY SUPPLIED BY NEARMAP AUSTRALIA PTY LTD"

NOT FOR CONSTRUCTION

ORIGINAL SIZE A1

ISSUED FOR NOTICE OF REQUIREMENT LODGEMENT	JDT	DEC. 2022
DRAFT ISSUE FOR REVIEW	VDLT	JULY 2021
REVISIONS	DATE	DATE

SURVEYED	N/A	
DRAWN	V. DELA TORRE	16.07.2021
DRAWING CHECK	J. DELA TORRE	
DESIGN	R. BELTRAN	16.07.2021
DESIGN REVIEW	R. KUBALA	16.07.2021
APPROVED	B. BUSNARDO	07.12.2022



SUPPORTING GROWTH PROGRAMME
NORTH WEST STRATEGIC - RAPID TRANSIT CORRIDOR (NoR S3)
 Drawing Title: GENERAL ARRANGEMENT LAYOUT PLAN
 SHEET 10 OF 16

Drawing Date: 07.12.2022		FOR LODGEMENT	
A1 Scale: 1:1000	A3 Scale: 1:2000		
Discipline: CIVIL			
Drawing No: SGA-DRG-NWE-005-CI-3110		Revision: B	