

LEGEND			
PLAN:			
EXISTING DESIGNATION BOUNDARY		EXISTING CULVERT TO BE ABANDONED OR REMOVED	
PROPOSED DESIGNATION BOUNDARY		PROPOSED CULVERT	
EXISTING PROPERTY BOUNDARY		PROPOSED SHARED USE PATH	
EXISTING BRIDGE EXTENTS		PROPOSED FOOTPATH	
PROPOSED BRIDGE EXTENTS		PROPOSED CYCLEWAY	
PROPOSED RETAINING WALL		PROPOSED SWALE	
		PROPOSED STREAM DIVERSION	

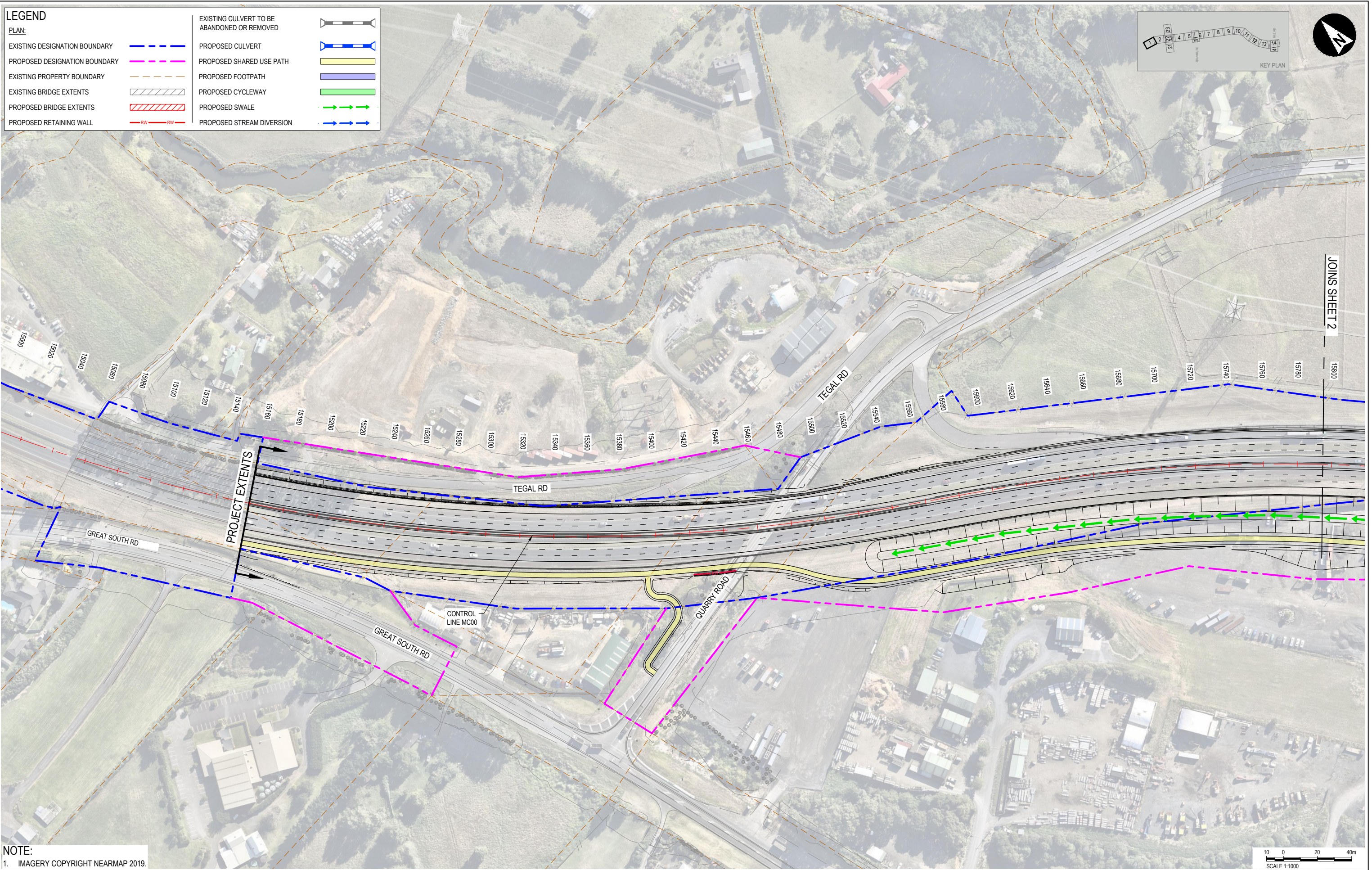

NOTE:  
1. IMAGERY COPYRIGHT NEARMAP 2019.

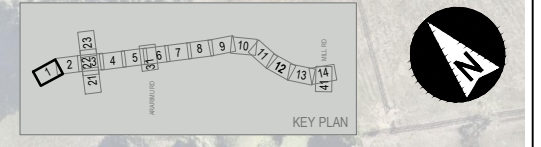
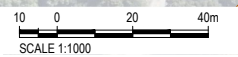

File Date: 2024-02-19 10:07:00  
 Client: Auckland - Environment - Pakarua to Drury  
 Project: NZUP SH1 Pakarua to Drury  
 Drawing: 506207 - 0530 - DRG - RR - 0101 - A



REV	DATE	REVISION DETAILS	APPROVED
A	2024-02-19	ISSUED FOR NOTICE OF REQUIREMENT LODGEMENT	M.LAING

SCALE	SIZE
1:1000	A1
DRAWN	T.HAYWOOD
DESIGNED	I.BROWN
REVIEWED	R.LAUREN

PRELIMINARY NOT FOR CONSTRUCTION	
APPROVED	
J.HIND	DATE 2024-02-19
J.HIND	

CLIENT	NZUP SH1 PAKAKURA TO DRURY												
PROJECT	GENERAL ARRANGEMENT												
TITLE	SHEET 1												
DRAWING No.	506207	PROJECT No.	0530	AREA	DRG	TYPE	RR	DISC	0101	NUMBER		REV	A



LEGEND	
PLAN:	
EXISTING DESIGNATION BOUNDARY	
PROPOSED DESIGNATION BOUNDARY	
EXISTING PROPERTY BOUNDARY	
EXISTING BRIDGE EXTENTS	
PROPOSED BRIDGE EXTENTS	
PROPOSED RETAINING WALL	
EXISTING CULVERT TO BE ABANDONED OR REMOVED	
PROPOSED CULVERT	
PROPOSED SHARED USE PATH	
PROPOSED FOOTPATH	
PROPOSED CYCLEWAY	
PROPOSED SWALE	
PROPOSED STREAM DIVERSION	

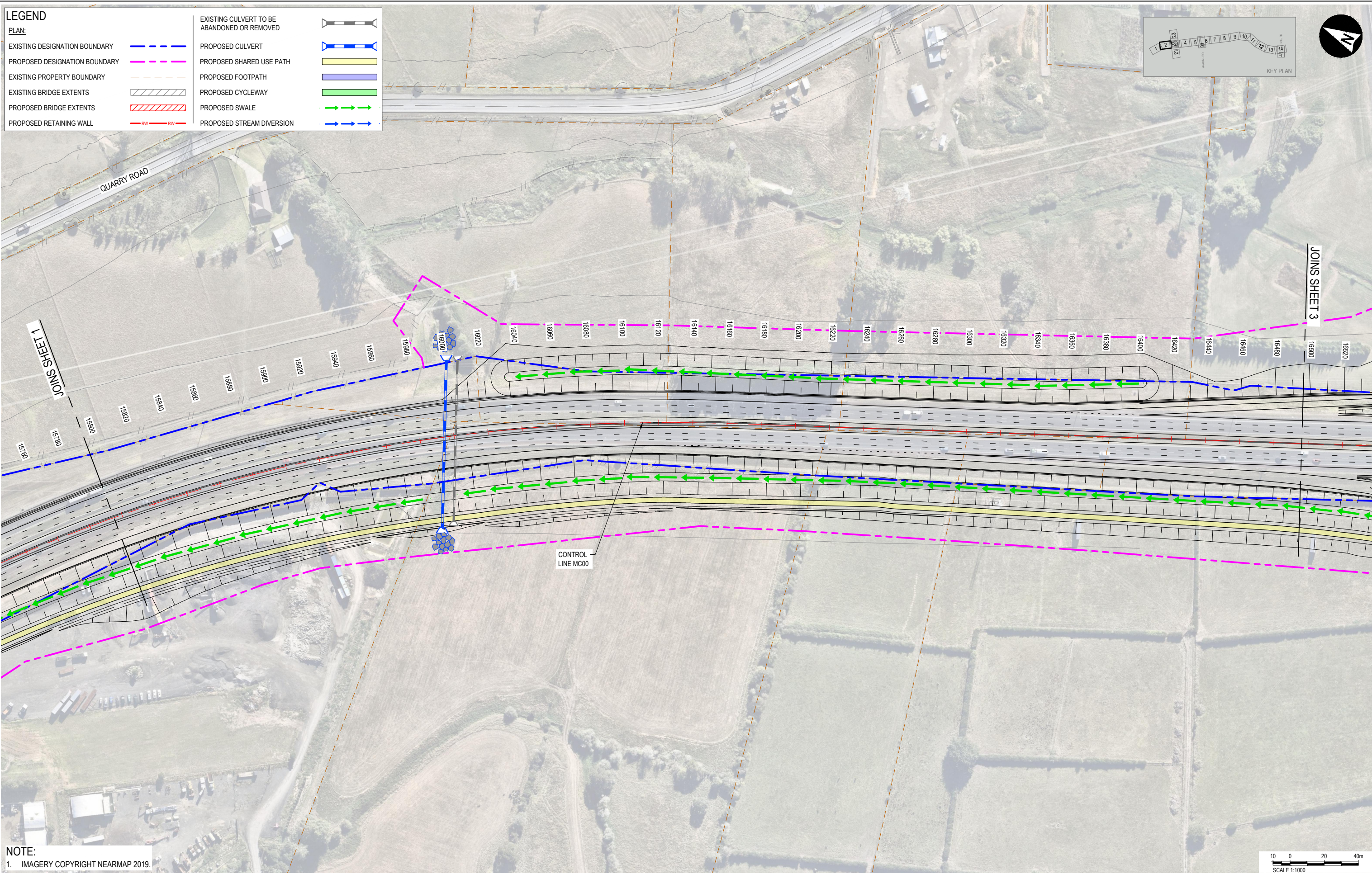

NOTE:  
1. IMAGERY COPYRIGHT NEARMAP 2019.

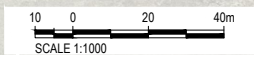

**aurecon**

**WAKA KOTAHĪ**  
NZ TRANSPORT  
AGENCY

REV	DATE	REVISION DETAILS	APPROVED
A	2024-02-19	ISSUED FOR NOTICE OF REQUIREMENT LODGEMENT	M.LAING

SCALE	SIZE
1:1000	A1
DRAWN	T.HAYWOOD
DESIGNED	I.BROWN
REVIEWED	R.LAUREN

PRELIMINARY NOT FOR CONSTRUCTION	
APPROVED	DATE 2024-02-19
J.HIND	
J.HIND	

PROJECT	NZUP SH1 PAPAURA TO DRURY
TITLE	GENERAL ARRANGEMENT SHEET 2
DRAWING No.	506207
PROJECT No.	506207
AREA	0530
TYPE	DRG
DISC	RR
NUMBER	0102
REV	A



**LEGEND**

**PLAN:**

EXISTING DESIGNATION BOUNDARY		EXISTING CULVERT TO BE ABANDONED OR REMOVED	
PROPOSED DESIGNATION BOUNDARY		PROPOSED CULVERT	
EXISTING PROPERTY BOUNDARY		PROPOSED SHARED USE PATH	
EXISTING BRIDGE EXTENTS		PROPOSED FOOTPATH	
PROPOSED BRIDGE EXTENTS		PROPOSED CYCLEWAY	
PROPOSED RETAINING WALL		PROPOSED SWALE	
		PROPOSED STREAM DIVERSION	

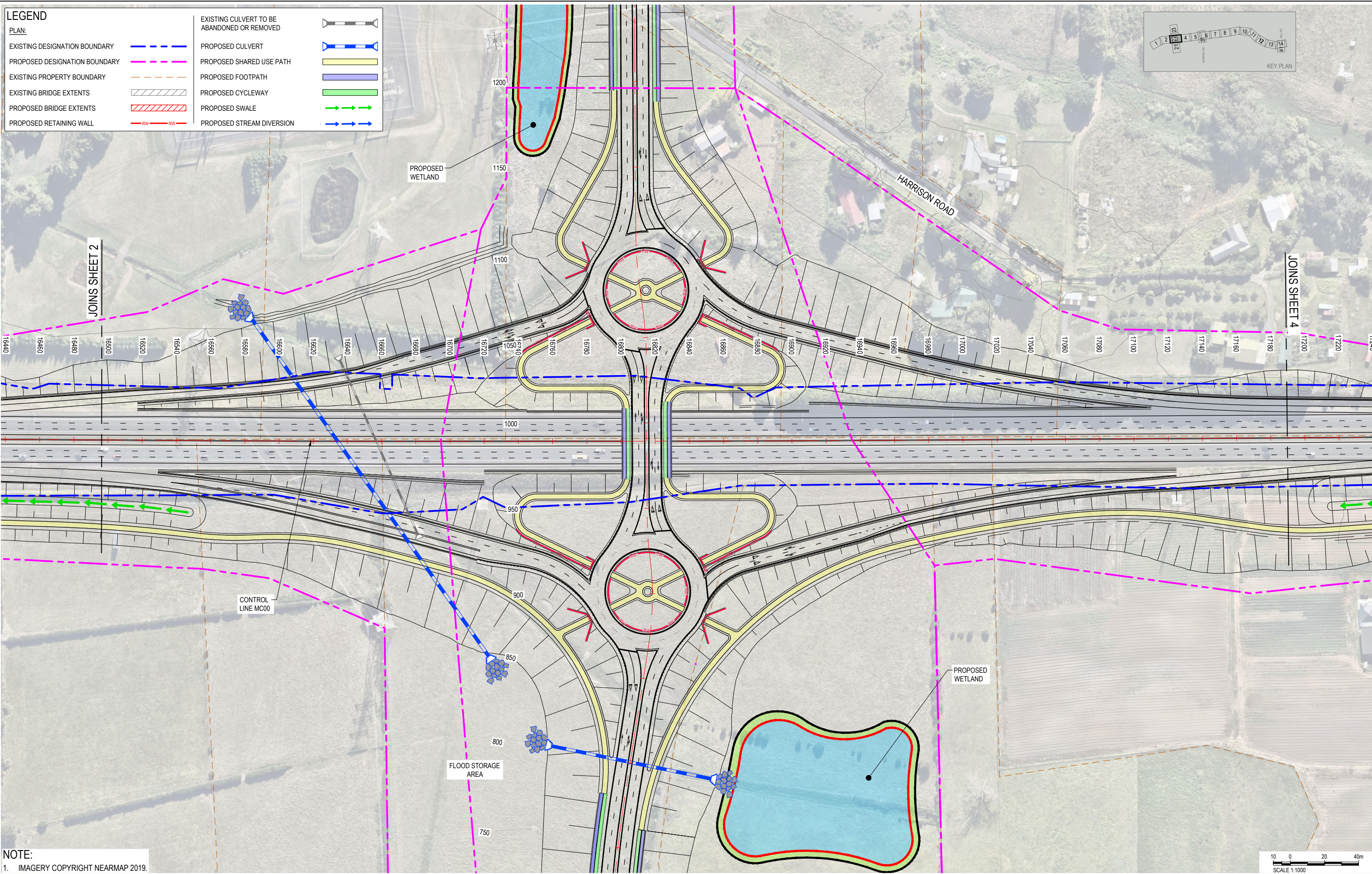

**NOTE:**  
1. IMAGERY COPYRIGHT NEARMAP 2019.

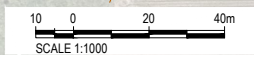

Proj Date: 2024-02-19 10:07:00  
 Office: Auckland  
 Filename: papakura-sh1-papakura-to-drury-3D-objects\Project\03\Drawings\Drawings\03030 - Sheet 3 - Preliminary Design.dwg  
 Drawing: 03030 - Sheet 3 - Preliminary Design.dwg  
 User: R.Lauren



REV	DATE	REVISION DETAILS	APPROVED
A	2024-02-19	ISSUED FOR NOTICE OF REQUIREMENT LODGEMENT	M.LAING

SCALE	1:1000
SIZE	A1
DRAWN	T.HAYWOOD
DESIGNED	I.BROWN
REVIEWED	R.LAUREN

PRELIMINARY NOT FOR CONSTRUCTION
APPROVED
J.HIND
J.HIND

PROJECT	NZUP SH1 PAKAKURA TO DRURY				
TITLE	GENERAL ARRANGEMENT				
	SHEET 3				
DRAWING No.	PROJECT No.	AREA	TYPE	DISC	NUMBER
506207	0530	DRG	RR	0103	REV A











**LEGEND**

**PLAN:**

EXISTING DESIGNATION BOUNDARY		EXISTING CULVERT TO BE ABANDONED OR REMOVED	
PROPOSED DESIGNATION BOUNDARY		PROPOSED CULVERT	
EXISTING PROPERTY BOUNDARY		PROPOSED SHARED USE PATH	
EXISTING BRIDGE EXTENTS		PROPOSED FOOTPATH	
PROPOSED BRIDGE EXTENTS		PROPOSED CYCLEWAY	
PROPOSED RETAINING WALL		PROPOSED SWALE	
		PROPOSED STREAM DIVERSION	

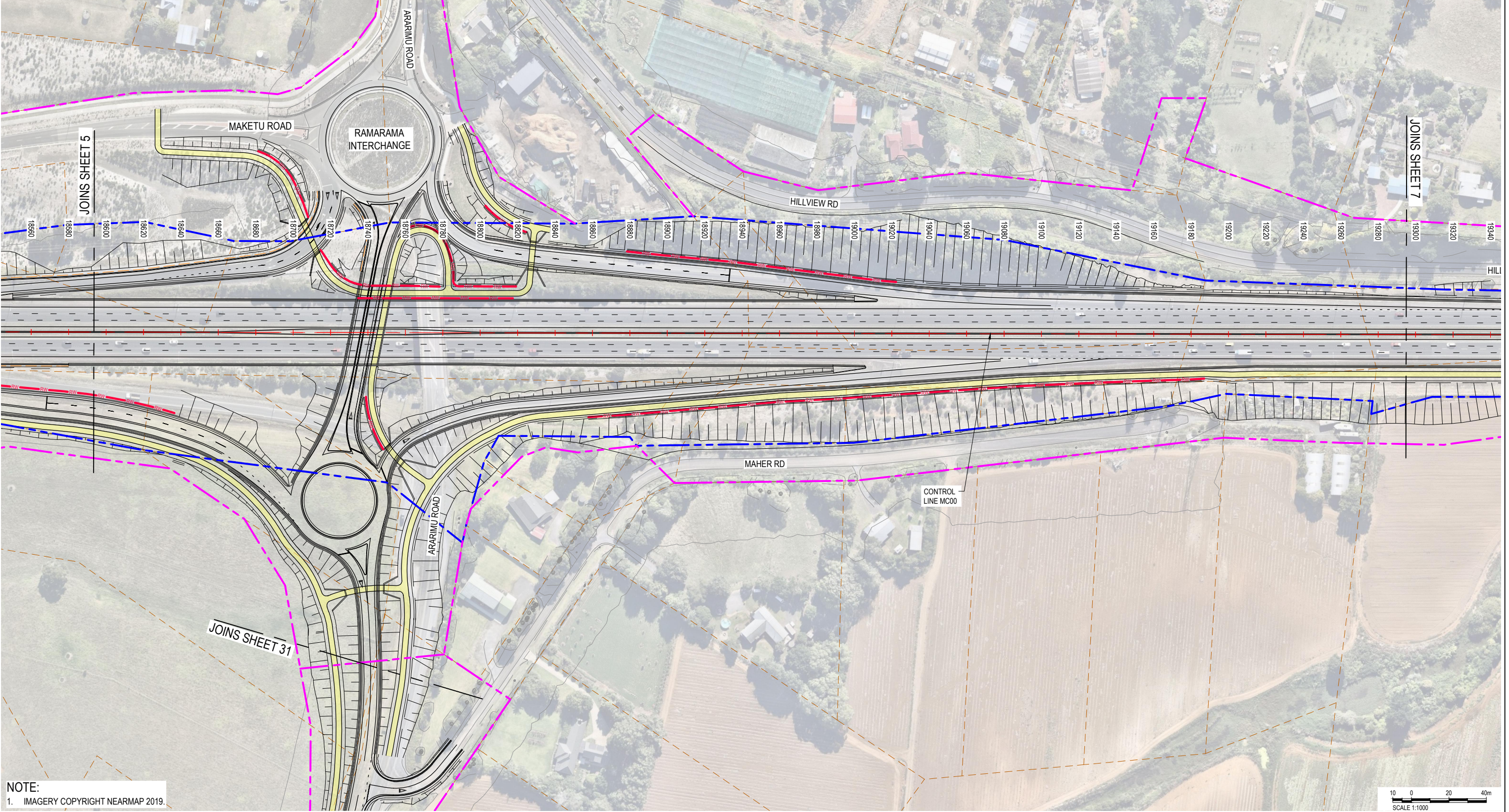
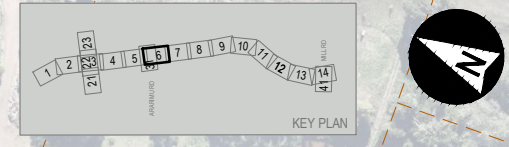

**NOTE:**  
1. IMAGERY COPYRIGHT NEARMAP 2019.

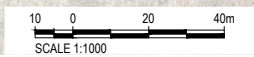

**aurecon**

**WAKA KOTAHI**  
NZ TRANSPORT  
AGENCY

REV	DATE	REVISION DETAILS	APPROVED
A	2024-02-19	ISSUED FOR NOTICE OF REQUIREMENT LODGEMENT	M.LAING

SCALE	SIZE
1:1000	A1
<b>DRAWN</b>	T.HAYWOOD
<b>DESIGNED</b>	I.BROWN
<b>REVIEWED</b>	R.LAUREN

PRELIMINARY	APPROVED
NOT FOR CONSTRUCTION	J.HIND
	J.HIND

PROJECT	TITLE
NZUP SH1 PAKAKURA TO DRURY	GENERAL ARRANGEMENT
	SHEET 6
<b>DRAWING No.</b>	<b>PROJECT No.</b>
506207	506207
<b>AREA</b>	<b>TYPE</b>
0530	DRG - RR
<b>NUMBER</b>	<b>REV</b>
0106	A

File Date: 2024-02-19 10:07:00  
 Office: Auckland  
 Filename: pakakura-sh1-joinery-combination-aw-300documents\projects\0506207 - NZUP SH1 Pakakura to Drury\Drawings\Drawings\0530 - Sheet 6 Preliminary Design\0530\_Sheet 6 Preliminary Design.dwg  
 User: J.HIND







LEGEND	
PLAN:	
EXISTING DESIGNATION BOUNDARY	
PROPOSED DESIGNATION BOUNDARY	
EXISTING PROPERTY BOUNDARY	
EXISTING BRIDGE EXTENTS	
PROPOSED BRIDGE EXTENTS	
PROPOSED RETAINING WALL	
EXISTING CULVERT TO BE ABANDONED OR REMOVED	
PROPOSED CULVERT	
PROPOSED SHARED USE PATH	
PROPOSED FOOTPATH	
PROPOSED CYCLEWAY	
PROPOSED SWALE	
PROPOSED STREAM DIVERSION	

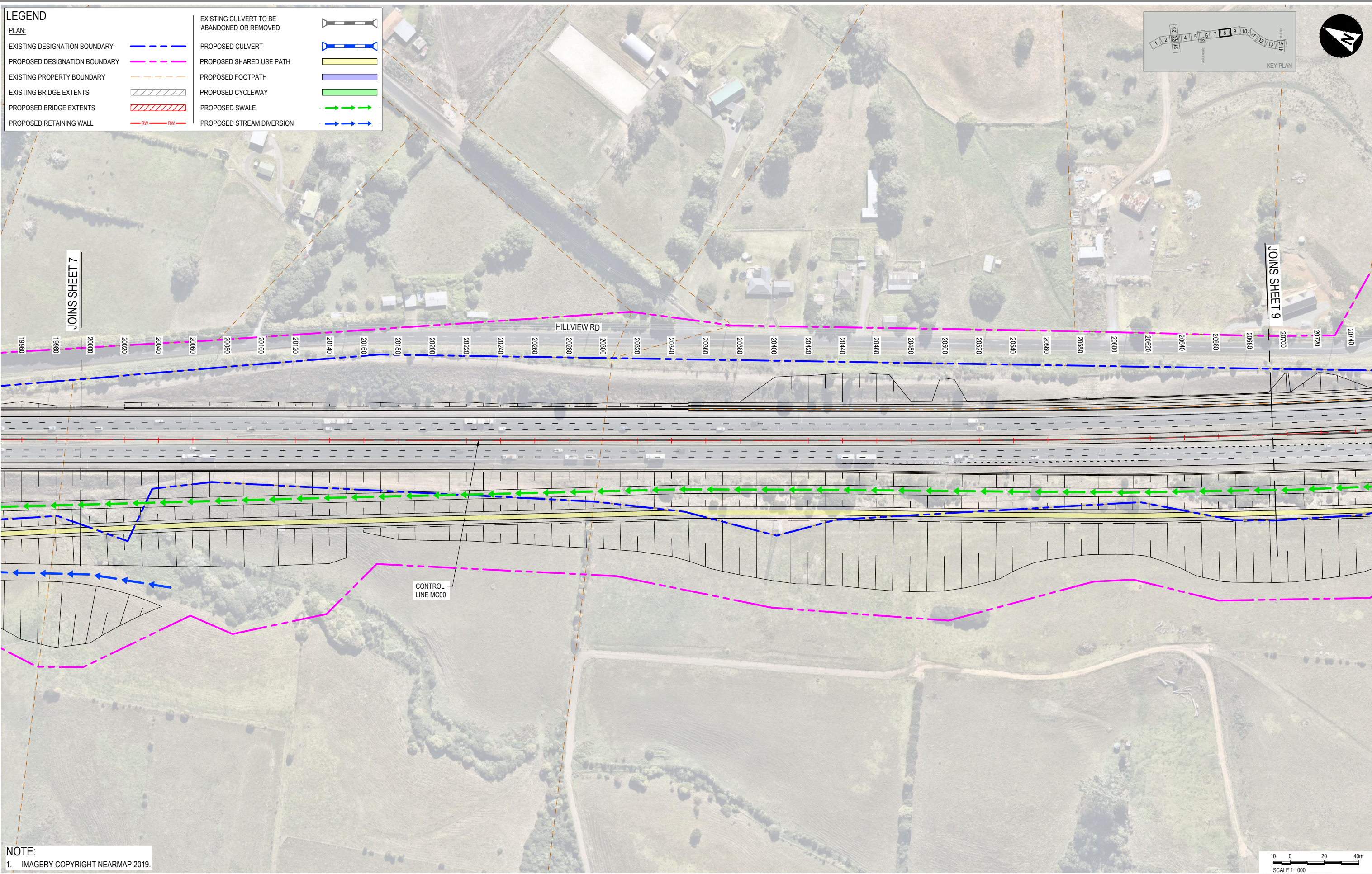
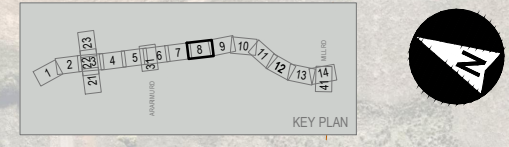

NOTE:  
1. IMAGERY COPYRIGHT NEARMAP 2019.

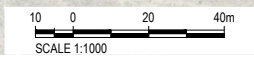

Proj Date: 2024-02-19 20:07:00  
 Client: Auckland - Environment - papakura to drury  
 Project: NZUP SH1 Papakura to Drury - Stage 2 Permit Design  
 Drawing: 506207 - 0530 - 0108 - DRG - RR - A

REV	DATE	REVISION DETAILS	APPROVED
A	2024-02-19	ISSUED FOR NOTICE OF REQUIREMENT LODGEMENT	M.LAING

CLIENT	SCALE	SIZE	PRELIMINARY	PROJECT																																								
WAKA KOTAHI NZ TRANSPORT AGENCY	1:1000	A1	NOT FOR CONSTRUCTION	NZUP SH1 PAKAKURA TO DRURY																																								
<table border="1" style="font-size: 6px; border-collapse: collapse;"> <tr> <td>DRAWN</td> <td>T.HAYWOOD</td> </tr> <tr> <td>DESIGNED</td> <td>I.BROWN</td> </tr> <tr> <td>REVIEWED</td> <td>R.LAUREN</td> </tr> </table>	DRAWN	T.HAYWOOD	DESIGNED	I.BROWN	REVIEWED	R.LAUREN	<table border="1" style="font-size: 6px; border-collapse: collapse;"> <tr> <td>APPROVED</td> <td></td> </tr> <tr> <td>J.HIND</td> <td>DATE 2024-02-19</td> </tr> <tr> <td>J.HIND</td> <td></td> </tr> </table>	APPROVED		J.HIND	DATE 2024-02-19	J.HIND		<table border="1" style="font-size: 6px; border-collapse: collapse;"> <tr> <td>TITLE</td> <td colspan="4">GENERAL ARRANGEMENT</td> </tr> <tr> <td>SHEET 8</td> <td colspan="4"></td> </tr> <tr> <td>DRAWING No.</td> <td>PROJECT No.</td> <td>AREA</td> <td>TYPE</td> <td>DISC</td> </tr> <tr> <td>506207</td> <td>506207</td> <td>0530</td> <td>DRG</td> <td>RR</td> </tr> <tr> <td>NUMBER</td> <td>REV</td> <td colspan="3"></td> </tr> <tr> <td>0108</td> <td>A</td> <td colspan="3"></td> </tr> </table>	TITLE	GENERAL ARRANGEMENT				SHEET 8					DRAWING No.	PROJECT No.	AREA	TYPE	DISC	506207	506207	0530	DRG	RR	NUMBER	REV				0108	A			
DRAWN	T.HAYWOOD																																											
DESIGNED	I.BROWN																																											
REVIEWED	R.LAUREN																																											
APPROVED																																												
J.HIND	DATE 2024-02-19																																											
J.HIND																																												
TITLE	GENERAL ARRANGEMENT																																											
SHEET 8																																												
DRAWING No.	PROJECT No.	AREA	TYPE	DISC																																								
506207	506207	0530	DRG	RR																																								
NUMBER	REV																																											
0108	A																																											



LEGEND	
PLAN:	
EXISTING DESIGNATION BOUNDARY	
PROPOSED DESIGNATION BOUNDARY	
EXISTING PROPERTY BOUNDARY	
EXISTING BRIDGE EXTENTS	
PROPOSED BRIDGE EXTENTS	
PROPOSED RETAINING WALL	
EXISTING CULVERT TO BE ABANDONED OR REMOVED	
PROPOSED CULVERT	
PROPOSED SHARED USE PATH	
PROPOSED FOOTPATH	
PROPOSED CYCLEWAY	
PROPOSED SWALE	
PROPOSED STREAM DIVERSION	



NOTES  
1. IMAGERY COPYRIGHT NEARMAP 2019.

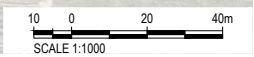

File Path: 2024-02-19 20:07:00 - Office - Auckland - Filename: papakura\_nzup\_sh1\_papakura\_to\_drury\_506207\_0530\_050\_050\_0109.dwg - Stage 2 Prelim Design 506207\_0530\_050\_050\_0109.dwg - Drawing: 506207\_0530\_050\_050\_0109.dwg

		CLIENT	REV	DATE	REVISION DETAILS	APPROVED	SCALE	SIZE	PRELIMINARY NOT FOR CONSTRUCTION	PROJECT	NZUP SH1 PAKAKURA TO DRURY					
			A	2024-02-19	ISSUED FOR NOTICE OF REQUIREMENT LODGEMENT	M.LAING	1:1000	A1			GENERAL ARRANGEMENT					
							DRAWN T.HAYWOOD DESIGNED I.BROWN REVIEWED R.LAUREN		APPROVED DATE 2024-02-19 J.HIND	TITLE	SHEET 9					
									J.HIND	DRAWING No.	PROJECT No.	AREA	TYPE	DISC	NUMBER	REV
										506207	0530	DRG	RR	0109	A	



