

- LEGEND**
- EXISTING LOT BOUNDARY
 - - - PROPOSED LOT BOUNDARY
 - - - ADJOINING LOT BOUNDARY
 - - - PROPOSED STORMWATER
 - - - EXISTING STORMWATER
 - - - PROPOSED SANITARY SEWER
 - - - EXISTING SANITARY SEWER
 - PROPOSED MANHOLE
 - ⊙ EXISTING MANHOLE
 - NEW/EXISTING CESSPIT

MANUKAU CITY COUNCIL
 APPROVAL SUBJECT TO CONDITIONS
 IN ATTACHED RESOURCE CONSENT

29 NOV 2007

PER *[Signature]*
 MCC BUILDING & RESOURCE SERVICES

NOTE: Existing public wastewater lines within site to be inspected prior to and upon completion of works. Refer wastewater conditions of resource consent.

P21481 SP7770
 13 NOV 2007
 WATER & WASTEWATER APPROVAL
[Signature]
 MFLR = Minimum Floor Level
 - Restriction - wastewater servicing

- GENERAL NOTES**
- ALL LEVELS ARE IN TERMS OF LANDS AND SURVEY DATUM 1946
 - THESE CONTRACT DRAWINGS DO NOT NECESSARILY SHOW ALL EXISTING SERVICES. IT IS THE RESPONSIBILITY OF THE CONTRACTOR TO ACCURATELY LOCATE AND PROTECT ALL EXISTING SERVICES BEFORE EXCAVATION AND TAKE ALL CARE TO PROTECT DURING THE FULL CONSTRUCTION PERIOD.
 - ALL WORKS SHALL BE IN ACCORDANCE WITH MANUKAU CITY COUNCIL STANDARDS.
 - ALL STORMWATER LINES SHALL BE RCRRJ CLASS X.
 - ALL SANITARY SEWER LINES SHALL BE 150mm uPVC SEHC UNLESS SHOWN OTHERWISE.
 - SW AND SS CONNECTIONS TO BE 100mm uPVC SEHC.
 - ALL CESSPIT LEADS TO HAVE A MINIMUM COVER OF 1.2m IN BERMS TO ALLOW FOR SERVICES INSTALLATION.
 - STUBS FROM MANHOLES SHALL BE A MINIMUM OF 2.0m LONG, OR 1.0m INSIDE AN ADJACENT BOUNDARY.
 - APPROVED HARDFILL SHALL BE USED WHEN BACKFILLING ALL ROAD CROSSINGS.
 - REFER TO LONGSECTIONS FOR DETAILS OF JUNCTION DISTANCES FROM MANHOLES.
 - ALL MODIFICATIONS TO EXISTING DRAINS ARE TO BE CARRIED OUT BY A MANUKAU CITY COUNCIL APPROVED LICENCED CONTRACTOR.

| Amendments | Name | Date |
|------------|----------------------|-------------|
| D | AMENDMENT AS CLOUDED | SW |
| C | AMENDMENT AS CLOUDED | SW 15.10.02 |
| B | AMENDMENT AS CLOUDED | SW 23.09.02 |
| A | ORIGINAL ISSUE | SW 09.08.02 |

Copyright:
 This document and the copyright in this document remain the property of Tse Group Ltd. The contents of this document may not be reproduced either in whole or in part by any means whatsoever without the prior written consent of Tse Group Ltd.

Contractor To:
 Verify all dimensions on site before commencing any work.
 Refer to all figured dimensions DO NOT SCALE.
 Refer all discrepancies to Drawing Office.

| | Name | Date |
|----------|--------------------|----------|
| Surveyed | | |
| Designed | | |
| Drawn | S WANG | MAY 02 |
| Traced | | |
| Checked | | |
| Approved | <i>[Signature]</i> | 11/10/02 |

Tse
Tse Group Limited
 ARCHITECTS - ENGINEERS - INTERIOR DESIGNERS
 SURVEYORS - TOWN PLANNERS - VALUERS
 Auckland 485 Gt. Rd. PO Box 6504 Tel 384 2224
 Wellington 23 Taranaki St PO Box 6643 Tel 384 2029
 Facsimile Auckland 325 2241 Wellington 384 5065

Job Title
 AMBERLY LTD
 752 MASSEY ROAD
 MANGERE
 MANUKAU CITY

Sheet Title
 DRAINAGE PLAN
 SHEET 4 OF 4

| | | |
|---------------------|-----------|---------|
| Project | Aspect | Drawing |
| 5296-01 | | 403 |
| Cad Ref. File | | 403-d |
| Scale (At Original) | Amendment | Sheet |
| 1:500 | D | |

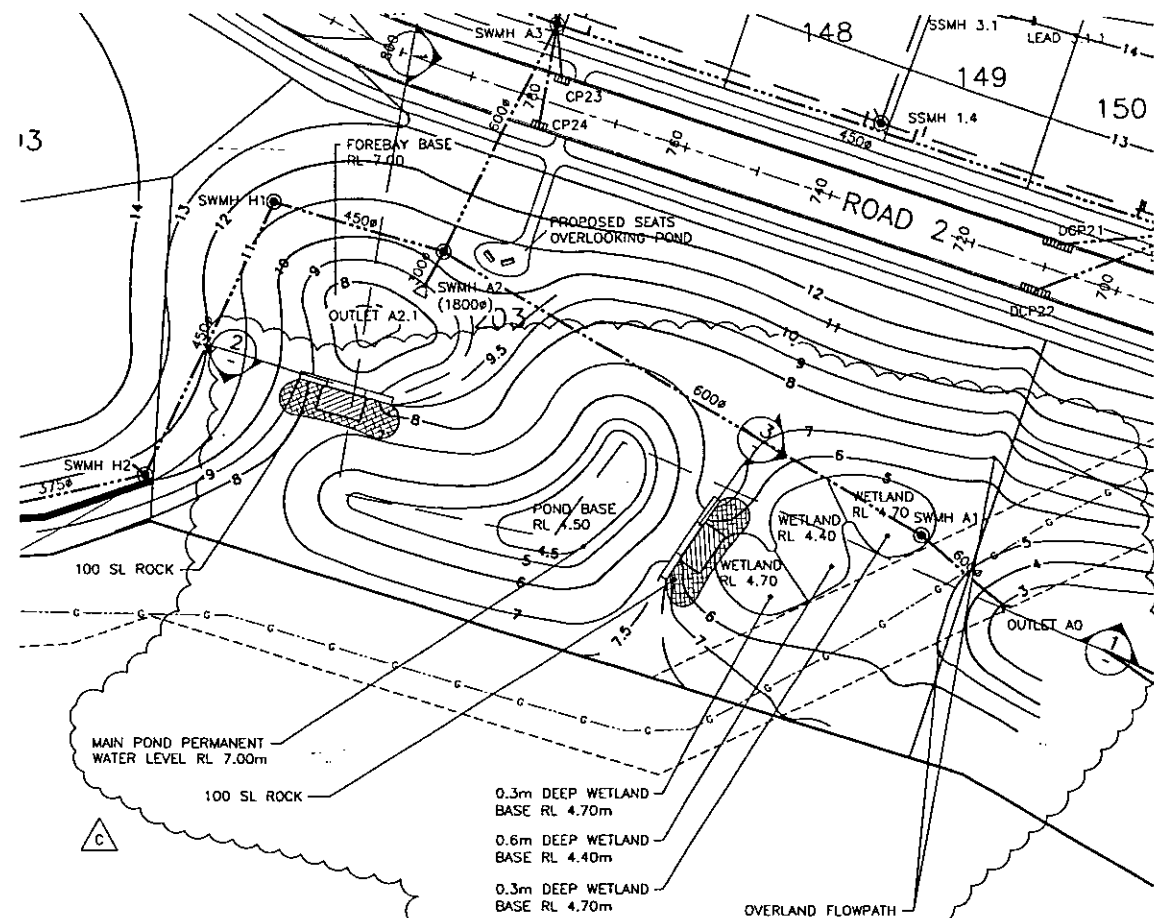

LEGEND

- UNDERLYING LOT BOUNDARY
- PROPOSED LOT BOUNDARY
- PROPOSED STORMWATER
- EXISTING STORMWATER
- PROPOSED SANITARY SEWER
- EXISTING SANITARY SEWER
- PROPOSED CONTOURS
- EXISTING CONTOURS
- PROPOSED MANHOLE
- EXISTING MANHOLE

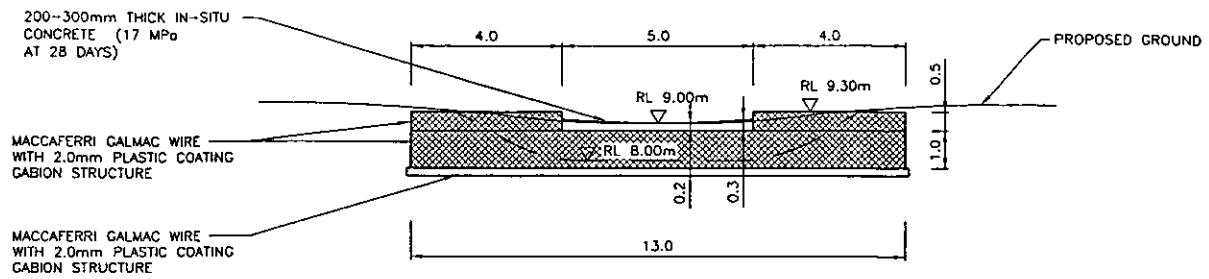

SECTION 2
1:100

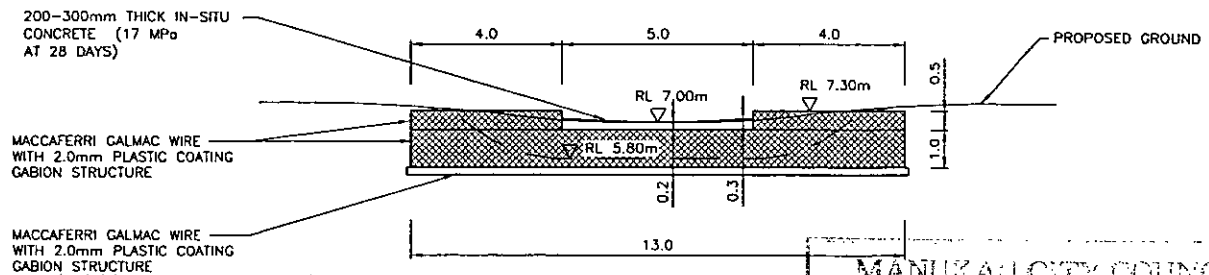

SECTION 3
1:100

MANUKAU CITY COUNCIL
APPROVAL SUBJECT TO CONDITIONS
IN ATTACHED RESOURCE CONSENT

PER *[Signature]*
MCC BUILDING RESOURCE SERVICES

P21481 SP 7770
WATER & WASTE WATER APPROVAL
[Signature]

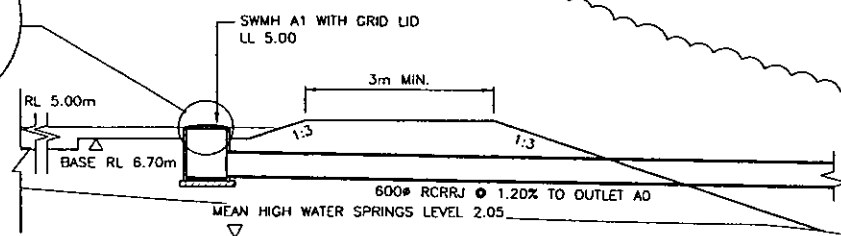

SECTION 1
1:100

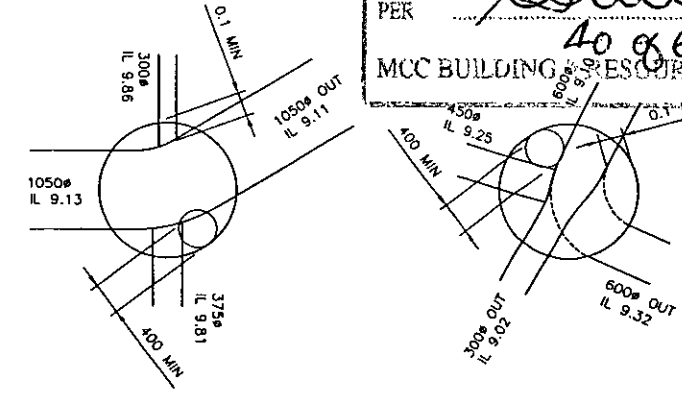

SWMH P1 1800Ø
1:50

SWMH A2 1800Ø
1:50

CONSTRUCTION

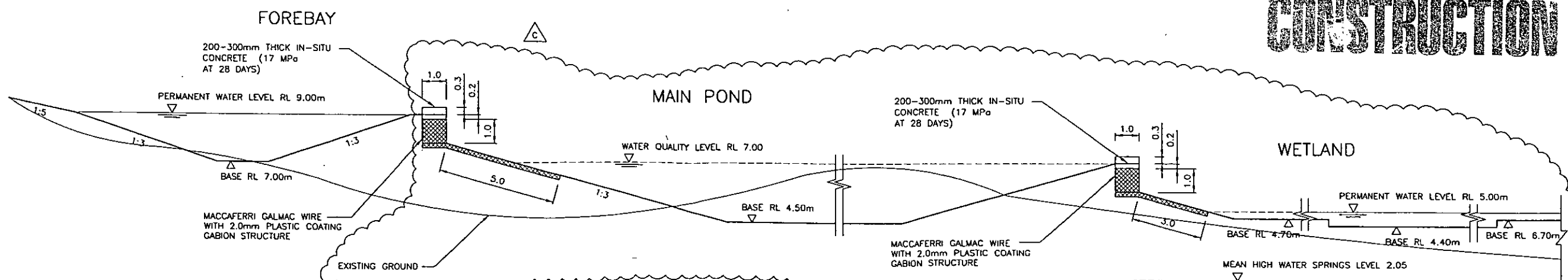

SECTION 1
1:100

| | | |
|------------|-----------------|-------------|
| C | REVISED POND | SW |
| B | REVISED CONTOUR | SW 23.09.02 |
| A | ORIGINAL ISSUE | SW 09.08.02 |
| Amendments | | Name Date |

Copyright:
This document and the copyright in this document remain the property of Tse Group Ltd. The contents of this document may not be reproduced either in whole or in part by any means whatsoever without the prior written consent of Tse Group Ltd.

Contractor To:
Verify all dimensions on site before commencing any work.
Refer to all figured dimensions DO NOT SCALE
Refer all discrepancies to Drawing Office.

| | | |
|----------|--------|--------|
| | Name | Date |
| Surveyed | | |
| Designed | | |
| Drawn | S WANG | JUN 02 |
| Traced | | |
| Checked | | |
| Approved | | |

Tse
Tse Group Limited
ARCHITECTS - ENGINEERS - INTERIOR DESIGNERS
SURVEYORS - TOWN PLANNERS - VALUERS
Auckland 485 Gt Sth Rd PO Box 8504 Tel 525 2241
Wellington 23 Taranaki St PO Box 6643 Tel 384 2029
Faxmble Auckland 525 2241 Wellington 384 5055

Job Title
AMBERLEY LTD
752 MASSEY ROAD
MANGERE
MANUKAU CITY

Sheet Title
STORMWATER QUALITY POND DETAILS

| | | |
|--------------------|-----------|---------|
| Project | Aspect | Drawing |
| 5296-01 | | 413 |
| Cad Ref. File | | 413-c |
| Scale 1A1 Original | Amendment | C |
| AS SHOWN | | |

REFER TO MACCAFERRI FOR FULL PRODUCT AND CONSTRUCTION SPECIFICATIONS
ALL UNITS CONSIST OF DOUBLE TWISTED, HEXAGONAL WOVEN WIRE MESH OF ZINC/ALUMINIUM (GALMAC®)
WIRE ACCORDING TO INTERNATIONAL STANDARDS A.S.T.M.856. POLYMER PRODUCTS HAVE THE SAME
ZINC/ALUMINIUM (GALMAC) WIRE WHICH IS SHEATHED WITH A 0.5mm THICK POLYMER COATING

MACCAFERRI® GABIONS

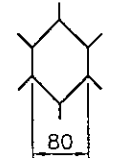
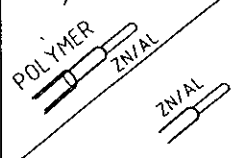
| LxBxH (m) | NOMINAL MESH SIZE | BODY WIRE DIAMETER |
|--|---|--|
| 2 x 0.5 x 0.5 2 x 1 x 0.5 2 x 1 x 1 1.5 x 1 x 1 | 80 x 100mm  | Ø 2.7mm  |

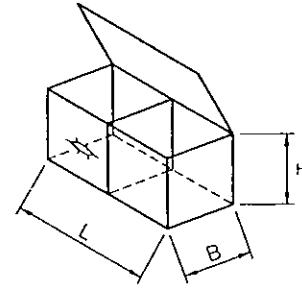

HORIZONTAL MESH ON GABION FRONT FACE

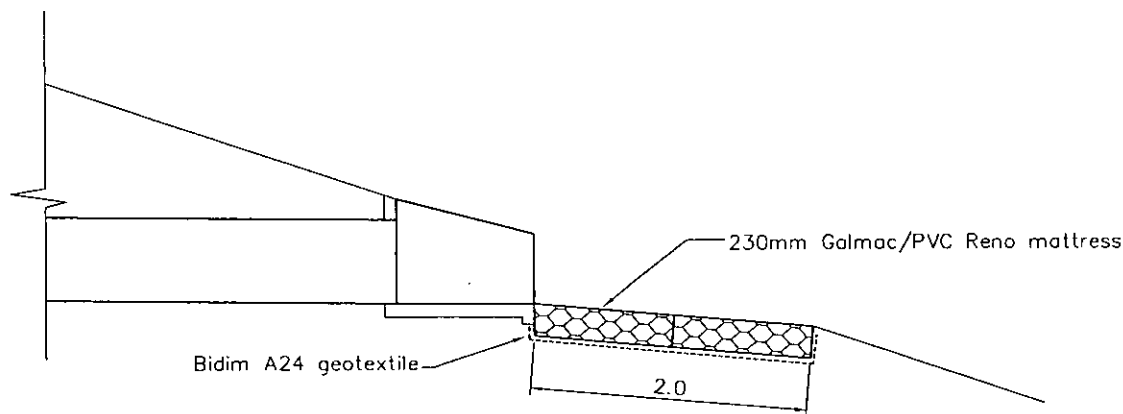

SCOUR PROTECTION FOR
HYNDS PRECAST OUTLET

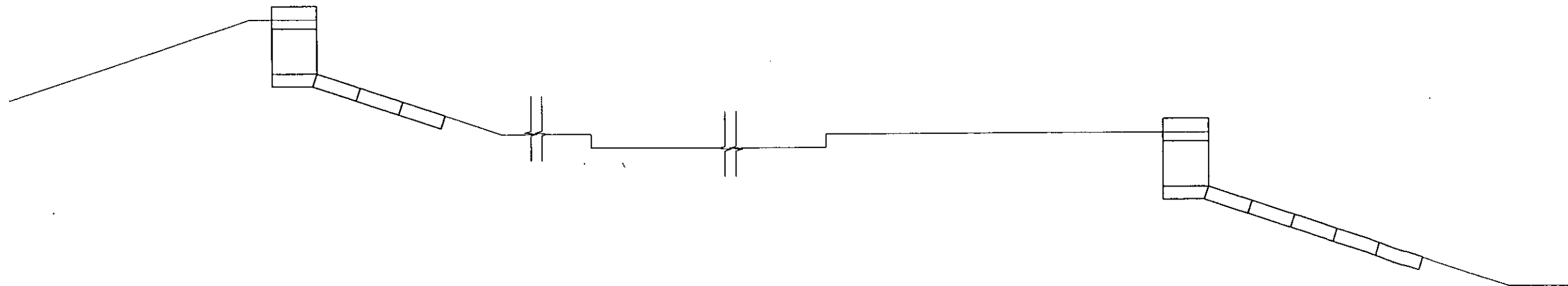

CASTORO RENO® MATTRESS

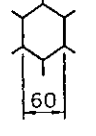
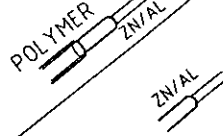
| LxBxH (m) | NOMINAL MESH SIZE | BODY WIRE DIAMETER |
|--|--|--|
| 6 x 2 x 0.17 6 x 2 x 0.23 6 x 2 x 0.30 | 60 x 80mm  | Ø 2.0mm  |

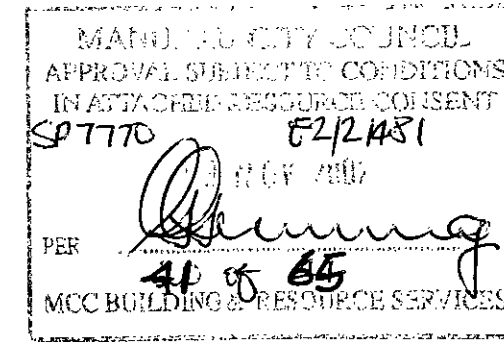
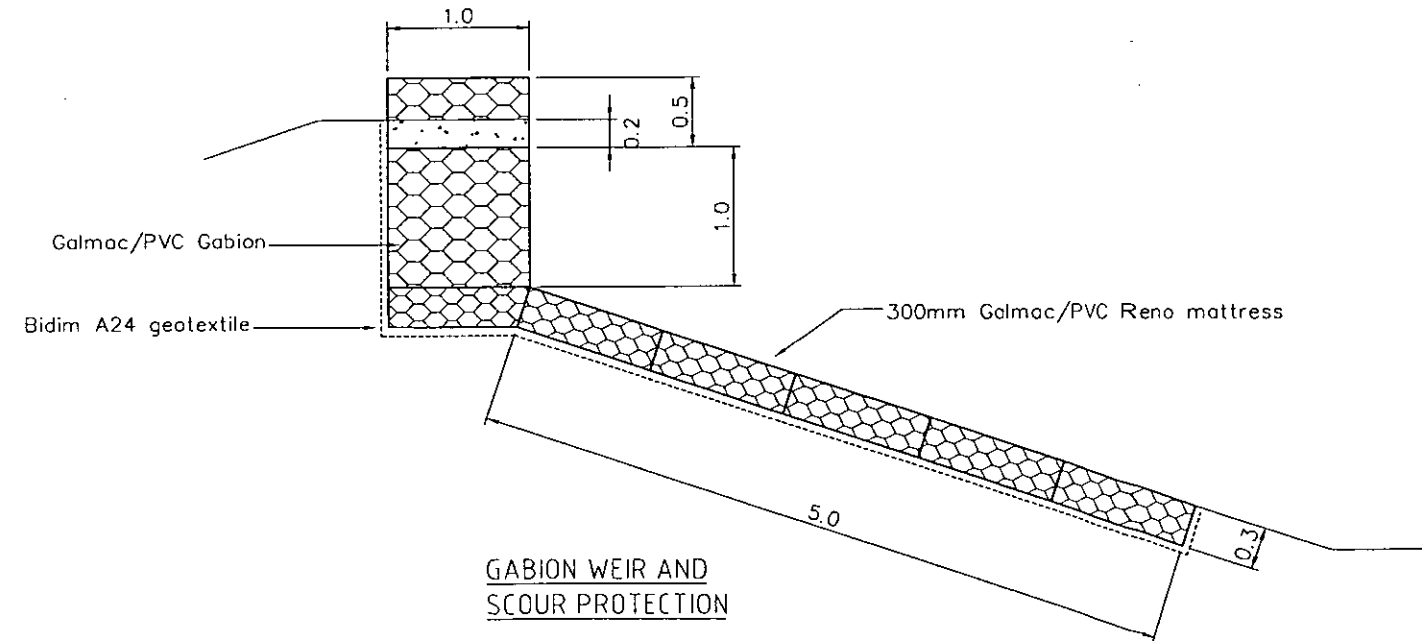
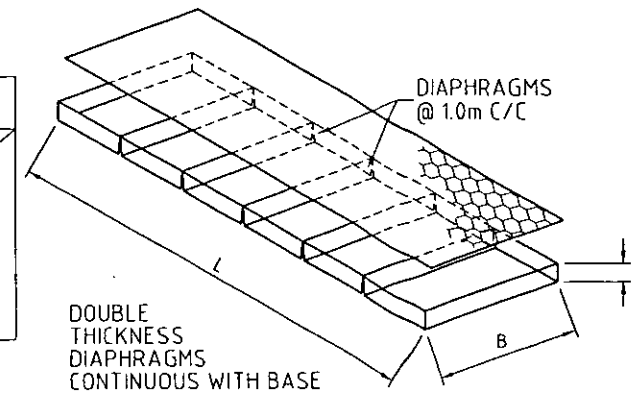

CONSTRUCTION

| GENERAL NOTES | | | | | | | | | | | | | | | | | | | | |
|--|----------------|---------|---------|--------|----------|---------|----------|-----|---------------|----------------|--------|-------|---------|-------|---------------------|-------|-------|--------------|--|---|
| <p>Copyright: This document and the copyright in this document remain the property of Tse Group Ltd. The contents of this document may not be reproduced either in whole or in part by any means whatsoever without the prior written consent of Tse Group Ltd.</p> <p>Contractor To: Verify all dimensions on site before commencing any work. Refer to all figured dimensions DO NOT SCALE Refer all discrepancies to Drawing Office.</p> | | | | | | | | | | | | | | | | | | | | |
| <table border="1"> <thead> <tr> <th>Name</th> <th>Date</th> </tr> </thead> <tbody> <tr> <td>Surveyed</td> <td></td> </tr> <tr> <td>Designed</td> <td></td> </tr> <tr> <td>Drawn</td> <td>S. WANG JUN 02</td> </tr> <tr> <td>Traced</td> <td></td> </tr> <tr> <td>Checked</td> <td>15/02</td> </tr> <tr> <td>Approved</td> <td>17/02</td> </tr> </tbody> </table> | | | Name | Date | Surveyed | | Designed | | Drawn | S. WANG JUN 02 | Traced | | Checked | 15/02 | Approved | 17/02 | | | | |
| Name | Date | | | | | | | | | | | | | | | | | | | |
| Surveyed | | | | | | | | | | | | | | | | | | | | |
| Designed | | | | | | | | | | | | | | | | | | | | |
| Drawn | S. WANG JUN 02 | | | | | | | | | | | | | | | | | | | |
| Traced | | | | | | | | | | | | | | | | | | | | |
| Checked | 15/02 | | | | | | | | | | | | | | | | | | | |
| Approved | 17/02 | | | | | | | | | | | | | | | | | | | |
| <p>Tse Tse Group Limited ARCHITECTS - ENGINEERS - INTERIOR DESIGNERS SURVEYORS - TOWN PLANNERS - VALUERS Auckland 485 Gt. Rd. PO Box 8504 Tel 525 2214 Wellington 23 Taranaki St. PO Box 6643 Tel 384 2029 Facsimile Auckland 525 2241 Wellington 384 5065</p> | | | | | | | | | | | | | | | | | | | | |
| <p>Job Title</p> <p>AMBERLEY LTD 752 MASSEY ROAD MANGERE MANUKAU CITY</p> | | | | | | | | | | | | | | | | | | | | |
| <p>Sheet Title</p> <p>MACCAFERRI PRODUCT DETAILS</p> | | | | | | | | | | | | | | | | | | | | |
| <table border="1"> <thead> <tr> <th>Project</th> <th>Aspect</th> <th>Drawing</th> </tr> </thead> <tbody> <tr> <td>5296-01</td> <td></td> <td>415</td> </tr> <tr> <td>Cad Ref. File</td> <td></td> <td></td> </tr> <tr> <td>415-a</td> <td></td> <td></td> </tr> <tr> <td>Scale (A1 Original)</td> <td></td> <td>Sheet</td> </tr> <tr> <td>NOT TO SCALE</td> <td></td> <td>A</td> </tr> </tbody> </table> | | | Project | Aspect | Drawing | 5296-01 | | 415 | Cad Ref. File | | | 415-a | | | Scale (A1 Original) | | Sheet | NOT TO SCALE | | A |
| Project | Aspect | Drawing | | | | | | | | | | | | | | | | | | |
| 5296-01 | | 415 | | | | | | | | | | | | | | | | | | |
| Cad Ref. File | | | | | | | | | | | | | | | | | | | | |
| 415-a | | | | | | | | | | | | | | | | | | | | |
| Scale (A1 Original) | | Sheet | | | | | | | | | | | | | | | | | | |
| NOT TO SCALE | | A | | | | | | | | | | | | | | | | | | |

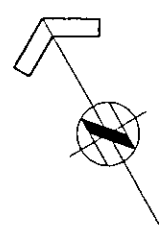

MANUKAU CITY CC INCC
APPROVAL SUBJECT TO CONDITIONS
IN ATTACHED RESOURCE CONSENT
SP7770 E2/21481
PER *[Signature]*
42 of 65
MCC BUILDING & RESOURCE SERVICES

- LEGEND**
- EXISTING LOT BOUNDARY
 - PROPOSED LOT BOUNDARY
 - ADJOINING LOT BOUNDARY
 - PROPOSED STORMWATER
 - EXISTING STORMWATER
 - STORMWATER CATCHMENT
 - PROPOSED MANHOLE
 - EXISTING MANHOLE
 - NEW/EXISTING CESSPIT

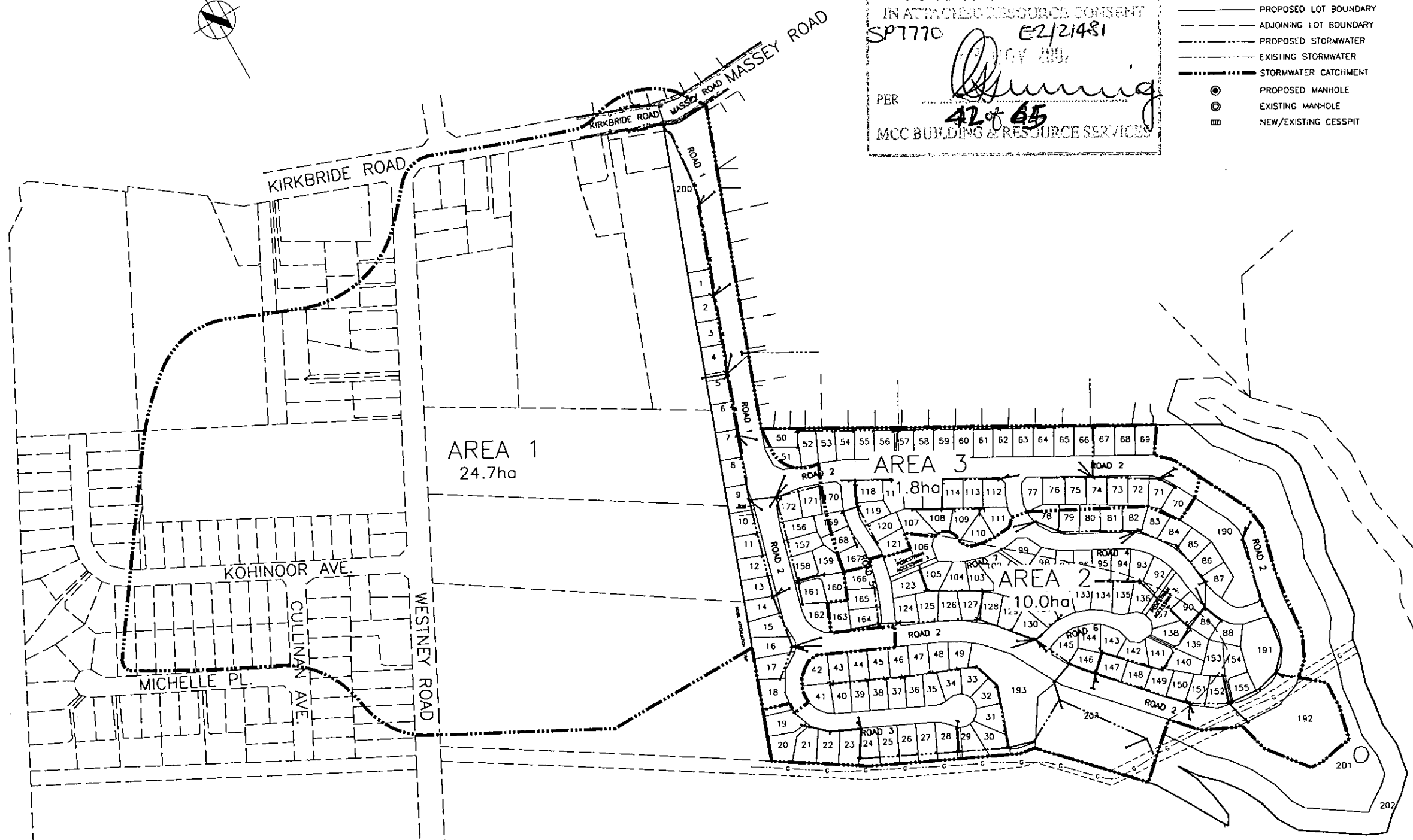

CONSTRUCTION

GENERAL NOTES

1. THESE CONTRACT DRAWINGS DO NOT NECESSARILY SHOW ALL EXISTING SERVICES. IT IS THE RESPONSIBILITY OF THE CONTRACTOR TO ACCURATELY LOCATE AND PROTECT ALL EXISTING SERVICES BEFORE EXCAVATION AND TAKE ALL CARE TO PROTECT DURING THE FULL CONSTRUCTION PERIOD.

| A | ORIGINAL ISSUE | SW |
|---|----------------|-----------|
| | Amendments | Name Date |

Copyright:
This document and the copyright in this document remain the property of Tse Group Ltd. The contents of this document may not be reproduced either in whole or in part by any means whatsoever without the prior written consent of Tse Group Ltd.

Contractor To:
Verify all dimensions on site before commencing any work.
Refer to all figured dimensions **DO NOT SCALE**
Refer all discrepancies to Drawing Office.

| | Name | Date |
|----------|--------------------|--------|
| Surveyed | | |
| Designed | | |
| Drawn | S. WANG | MAY 02 |
| Traced | | |
| Checked | <i>[Signature]</i> | 9/6/02 |
| Approved | <i>[Signature]</i> | 9/6/02 |

Tse
Tse Group Limited
ARCHITECTS - ENGINEERS - INTERIOR DESIGNERS
SURVEYORS - TOWN PLANNERS - VALUERS
Auckland 485 St. John Rd PO Box 6504 Tel 325 2214
Wellington 23 Taranaki St PO Box 6643 Tel 384 2029
Fax Auckland 325 2241 Wellington 354 5065

Job Title

AMBERLEY LTD
752 MASSEY ROAD
MANGERE
MANUKAU CITY

Sheet Title

STORMWATER
CATCHMENT PLAN

| Project | Aspect | Drawing |
|---------------------|--------|---------|
| 5296-01 | | 416 |
| Cad Ref. File | | 416-a |
| Scale (A1 Original) | | 1:2000 |
| Amendment | | A |

MANU... COUNCIL
 APPROVAL SUBJECT TO CONDITIONS
 IN ATTACHED RESOURCE CONSENT
 57710 62/2481
 PER [Signature]
 MCC BUILDING RESOURCE SERVICES

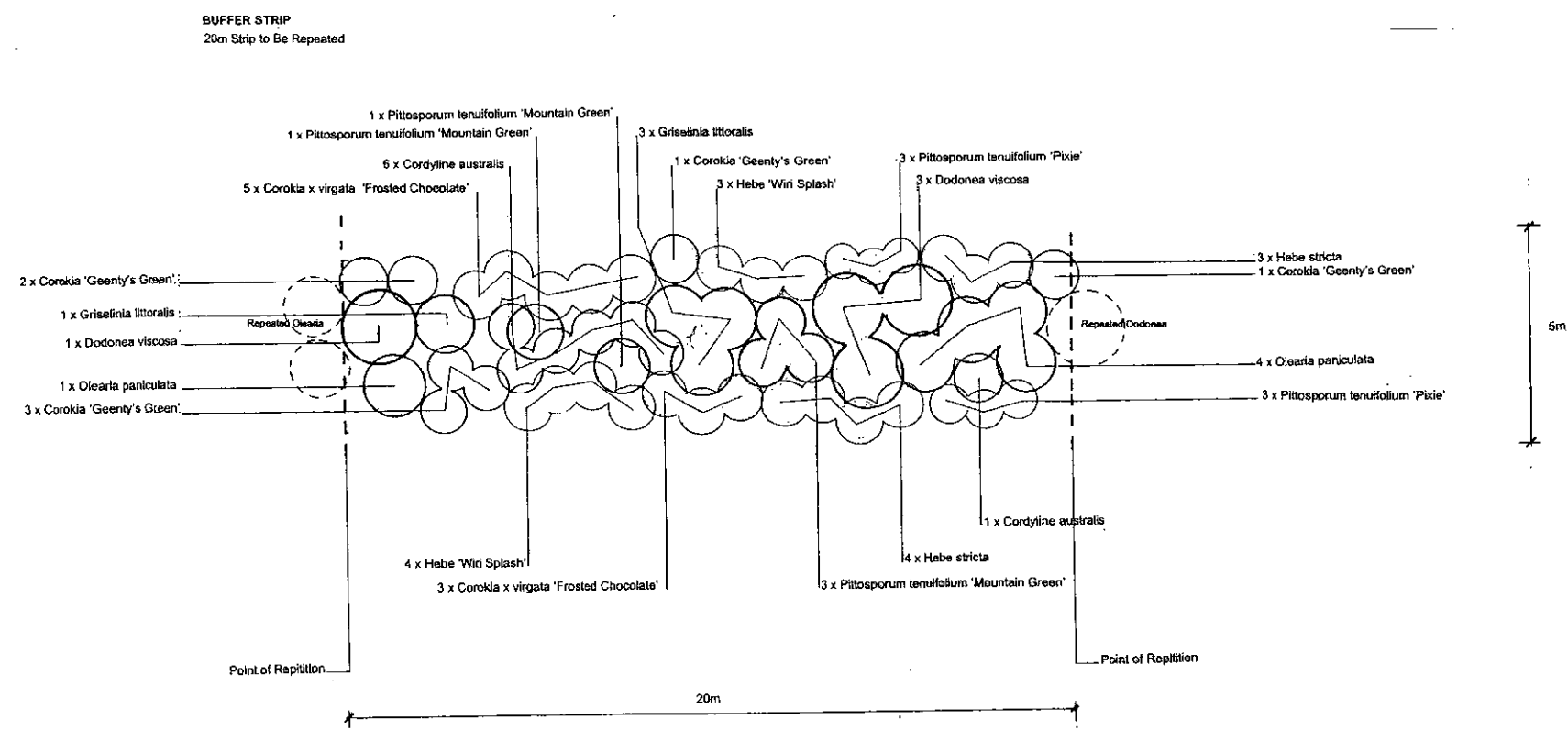

Buffer Strip
 Planting Schedule per 20m Section

| Botanical Name | Common Name | Spacing | Pb Size | Min Size (mm) | Quantity |
|--|--------------|---------|---------|---------------|-----------|
| Cordyline australis | Cabbage Tree | 1000 | 5 | 300 | 7 |
| Corokia 'Geanty's Green' | Corokia | 1000 | 5 | 300 | 6 |
| Corokia x virgata 'Frosted Chocolate' | Corokia | 1500 | 5 | 300 | 8 |
| Dodonea viscosa | Ake Ake | 2000 | 5 | 300 | 4 |
| Griselinia littoralis | Kapuka | 1750 | 5 | 300 | 4 |
| Hebe stricta | Hebe | 1000 | 5 | 300 | 7 |
| Hebe 'Wiri Splash' | Hebe | 1000 | 5 | 300 | 7 |
| Olearia paniculata | Olearia | 2000 | 5 | 300 | 5 |
| Pittosporum tenuifolium 'Mountain Green' | Pittosporum | 1500 | 5 | 300 | 5 |
| Pittosporum tenuifolium 'Pixie' | Pittosporum | 1000 | 5 | 300 | 8 |
| Total | | | | | 59 |

CONSTRUCTION

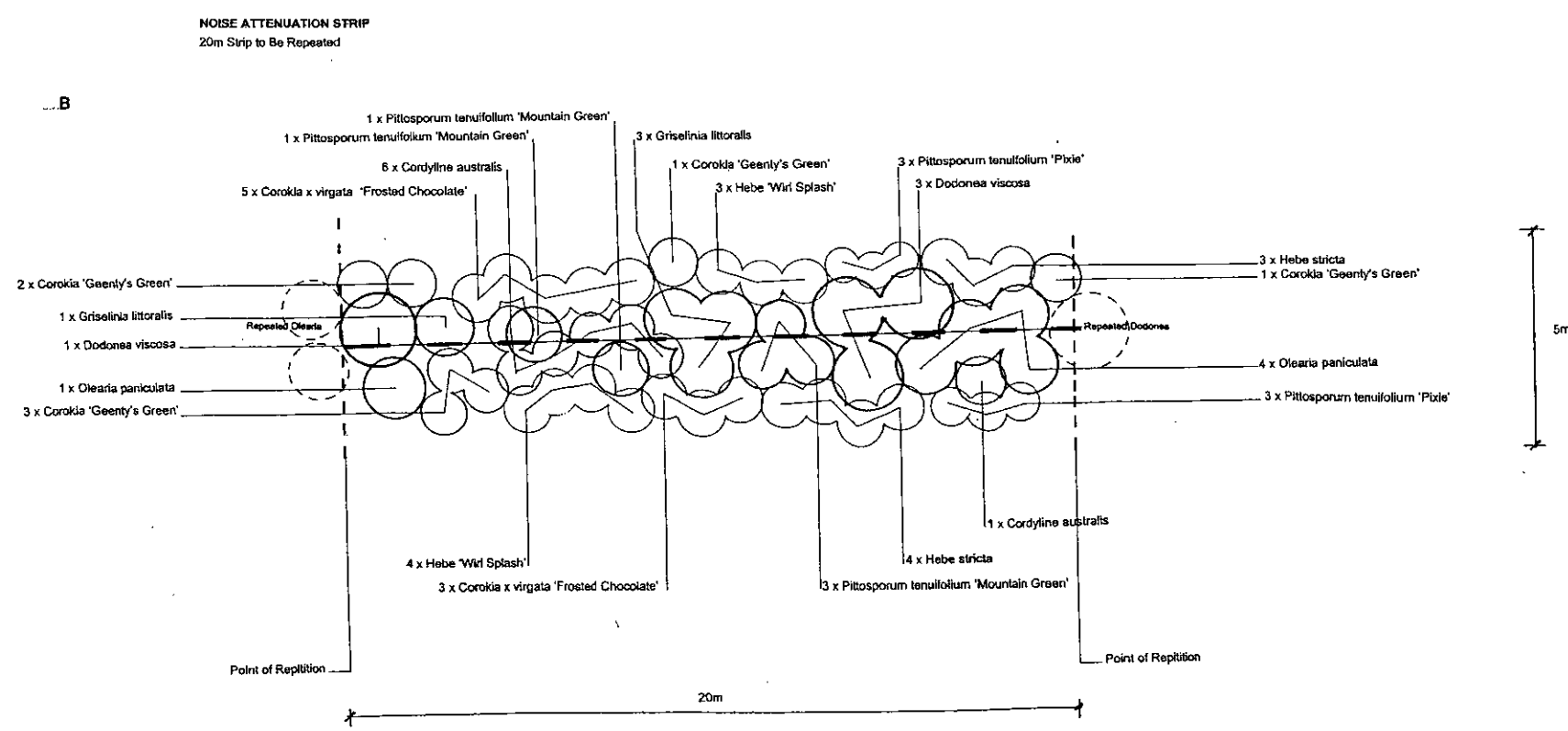

Noise Attenuation Strip
 Planting Schedule per 20m Section

| Botanical Name | Common Name | Spacing | Pb Size | Min Size (mm) | Quantity |
|--|--------------|---------|---------|---------------|-----------|
| Cordyline australis | Cabbage Tree | 1000 | 5 | 300 | 7 |
| Corokia 'Geanty's Green' | Corokia | 1000 | 5 | 300 | 6 |
| Corokia x virgata 'Frosted Chocolate' | Corokia | 1500 | 5 | 300 | 8 |
| Dodonea viscosa | Ake Ake | 2000 | 5 | 300 | 4 |
| Griselinia littoralis | Kapuka | 1750 | 5 | 300 | 4 |
| Hebe stricta | Hebe | 1000 | 5 | 300 | 7 |
| Hebe 'Wiri Splash' | Hebe | 1000 | 5 | 300 | 7 |
| Olearia paniculata | Olearia | 2000 | 5 | 300 | 5 |
| Pittosporum tenuifolium 'Mountain Green' | Pittosporum | 1500 | 5 | 300 | 5 |
| Pittosporum tenuifolium 'Pixie' | Pittosporum | 1000 | 5 | 300 | 8 |
| Total | | | | | 59 |

LA4
 LANDSCAPE ARCHITECTS
 LEVEL 12, 20 WATERLOO QUADRANT
 PO BOX 5669, WELLESLEY ST
 AUCKLAND
 PHONE: (09) 358 0904
 FAX: (09) 358 0905
 E MAIL: la4@xnet.co.nz

PROJECT:
 Amberly Ltd
 752 Massey Road
 Mangere

DRAWING TITLE:
 Planting Plan
 West and South
 Boundary

SCALE:
 1:100 @ A1

DATE:
 21.08.02

REF No:
 02 352 Plan 1

DRAWN BY:
 NGP

AMENDMENT:

© THIS DRAWING AND ITS CONTENTS ARE SUBJECT TO COPYRIGHT
 AND SHALL ONLY BE USED WITH THE EXPRESS PERMISSION OF LA4
 LANDSCAPE ARCHITECTS

64

MAHUI COUNCIL
 APPROVAL SUBJECT TO CONDITIONS
 IN ATTACHED RESOURCE CONSENT
 PER *Planning*
 62 of 65
 MCC BUILDING & RESOURCE SERVICES

CONSTRUCTION

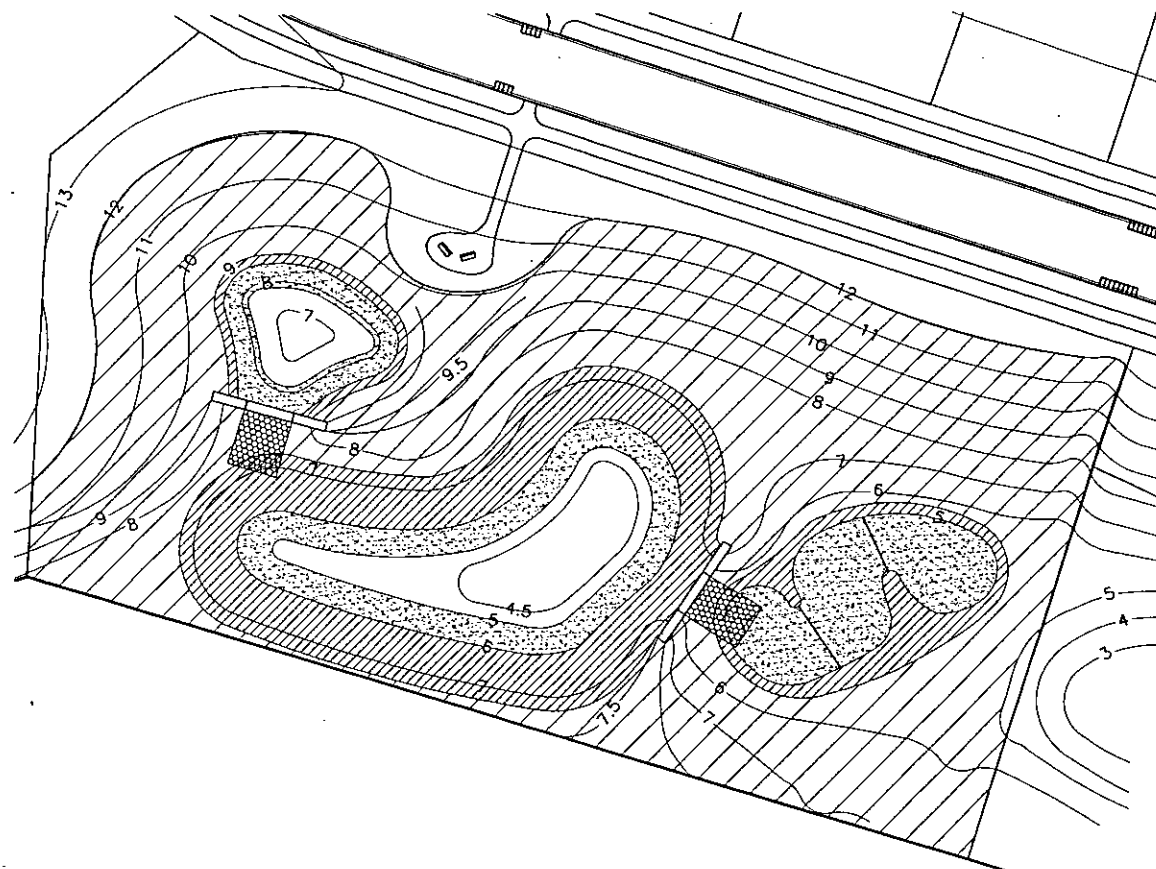

| Stormwater Pond Planting Schedule | | | | | |
|--------------------------------------|----------------------|----------------|---------|----------|--------------|
| Botanical Name | Common Name | Pl. Size | Spacing | Mix Size | Quantity Key |
| PREDOMINANTLY SUBMERGED SPECIES | | | | | |
| <i>Scirpus brachyotus</i> | Jointed Twig Rush | Three quarters | 600 | 200 | 728 |
| <i>Scirpus pinnatus</i> | Rush / Sedge Tussock | Three quarters | 600 | 200 | 728 |
| <i>Leptocarpus albidus</i> | Clad | Three quarters | 600 | 200 | 408 |
| PERIODIC INUNDATION | | | | | |
| <i>Carex geminata</i> | Cutty Grass | Three quarters | 1200 | 250 | 108 |
| <i>Carex stricta</i> | Ngongono | Three quarters | 1000 | 250 | 158 |
| <i>Carex viridis</i> | Swamp Sedge | Three quarters | 1000 | 250 | 158 |
| <i>Cyperus tenuifolius</i> | Swamp Coprosma | Three quarters | 1000 | 250 | 158 |
| <i>Cordyline australis</i> | Cabbage Tree | Three quarters | 700 | 250 | 228 |
| <i>Cyperus tenuifolius</i> | Umbrella Sedge | Three quarters | 1000 | 250 | 158 |
| <i>Phormium tenax</i> | Mountain Flax | Three quarters | 1200 | 250 | 88 |
| NO INUNDATION | | | | | |
| <i>Arctostaphylos</i> | Wineberry | 3 | 2000 | 300 | 121 |
| <i>Cordyline australis</i> | Cabbage Tree | 3 | 700 | 350 | 108 |
| <i>Coprosma robusta</i> | Karamia | 3 | 2000 | 300 | 121 |
| <i>Hebe stricta</i> | Karamia | 3 | 1000 | 300 | 408 |
| <i>Hydrangea arborescens</i> | Maipo | 3 | 2000 | 300 | 121 |
| <i>Platanus latifolia</i> | Flax | 3 | 1500 | 300 | 214 |
| <i>Pseudopanax arboreum</i> | Phellodora | 3 | 2000 | 300 | 50 |
| Total | | | | | 4812 |

Predominantly Submerged
 Forbay RL 8.0 - 8.25m
 Wetland Below RL 7.0
 Main Pond RL 4.2 - 3.8m

Periodic Inundation
 Forbay RL 9.5 - 9.0
 Wetland RL 7.5 - 7.0
 Main Pond RL 6.0 - 4.2

No Inundation
 Refer to plan for area

LA4
 LANDSCAPE ARCHITECTS
 LEVEL 12, 20 WATERLOO QUADRANT
 100 KPM, WELLESLEY ST
 AUCKLAND
 PHONE: (09) 358 0804
 FAX: (09) 356 0895
 E-MAIL: info@la4.co.nz

PROJECT:

Amberly Ltd
752 Massey Road
Mangere

DRAWING TITLE:

Planting Plan
Stormwater Pond

SCALE: 1:500 @ A1

DATE: 21.08.02

REP No: 02.352 Plan 3

DRAWN BY: NGP

AMENDMENTS:

© 2002 DRAWING AND ITS CONTENTS ARE UNABLE TO BE REPRODUCED OR TRANSMITTED IN ANY FORM OR BY ANY MEANS, ELECTRONIC OR MECHANICAL, INCLUDING PHOTOCOPYING, RECORDING, OR BY ANY INFORMATION STORAGE AND RETRIEVAL SYSTEM, WITHOUT PERMISSION IN WRITING FROM LA4 LANDSCAPE ARCHITECTS

CITY
COUNCIL
RESERVE

ALLOT 366
SO 46259

LEGEND

- EXISTING LOT BOUNDARY
- PROPOSED LOT BOUNDARY
- ADJOINING LOT BOUNDARY
- PROPOSED FENCE LINE
- PROPOSED STREET LIGHT
- PROPOSED TREE

KIRKBRIDE ROAD
Pt ALLOT 74
SO 1340
MANUKAU CITY COUNCIL RESERVE

| Street Tree Planting | | | | | |
|------------------------------------|-------------|---------|---------|---------------|----------|
| Botanical Name | Common Name | Spacing | Pb Size | Min Size (mm) | Quantity |
| Magnolia grandiflora 'Ferruginea' | Magnolia | 20000 | 85 | 1500 | 159 |
| Total | | | | | 159* |
| * excludes trees in Street Gardens | | | | | |

| Reserve Planting | | | | | |
|----------------------|-------------|---------|---------|---------------|----------|
| Botanical Name | Common Name | Spacing | Pb Size | Min Size (mm) | Quantity |
| Metrosideros excelsa | Pohutakawa | n/a | 85 | 1500 | 14 |
| Vitex lucens | Pinuri | n/a | 95 | 1500 | 13 |
| Total | | | | | 27 |

MANUKAU CITY COUNCIL
APPROVAL SUBJECT TO CONDITIONS
IN ATTACHED RESOURCE CONSENT

PER
MCC BUILDING & RESOURCE SERVICES



LA4
LANDSCAPE
ARCHITECTS
LEVEL 12, 20 WATERLOO QUADRANT
PO BOX 5491, WILLESLEY ST
AUCKLAND
PHONE: (09) 353 0804
FAX: (09) 353 0855
E MAIL: la4@la4.co.nz

PROJECT:
Amberly Ltd
752 Massey Road
Mangere

DRAWING TITLE:
Location Plan

SCALE: 1:1000 to A1
DATE: 21.08.02
REF: NCP
DRAWN BY: NCP

AMENDMENTS:

X:\DRAWING\6296-01\LA4-1.dwg, #1, 07/11/2002 12:09:48 P., SUMINW, 1:2, 12534

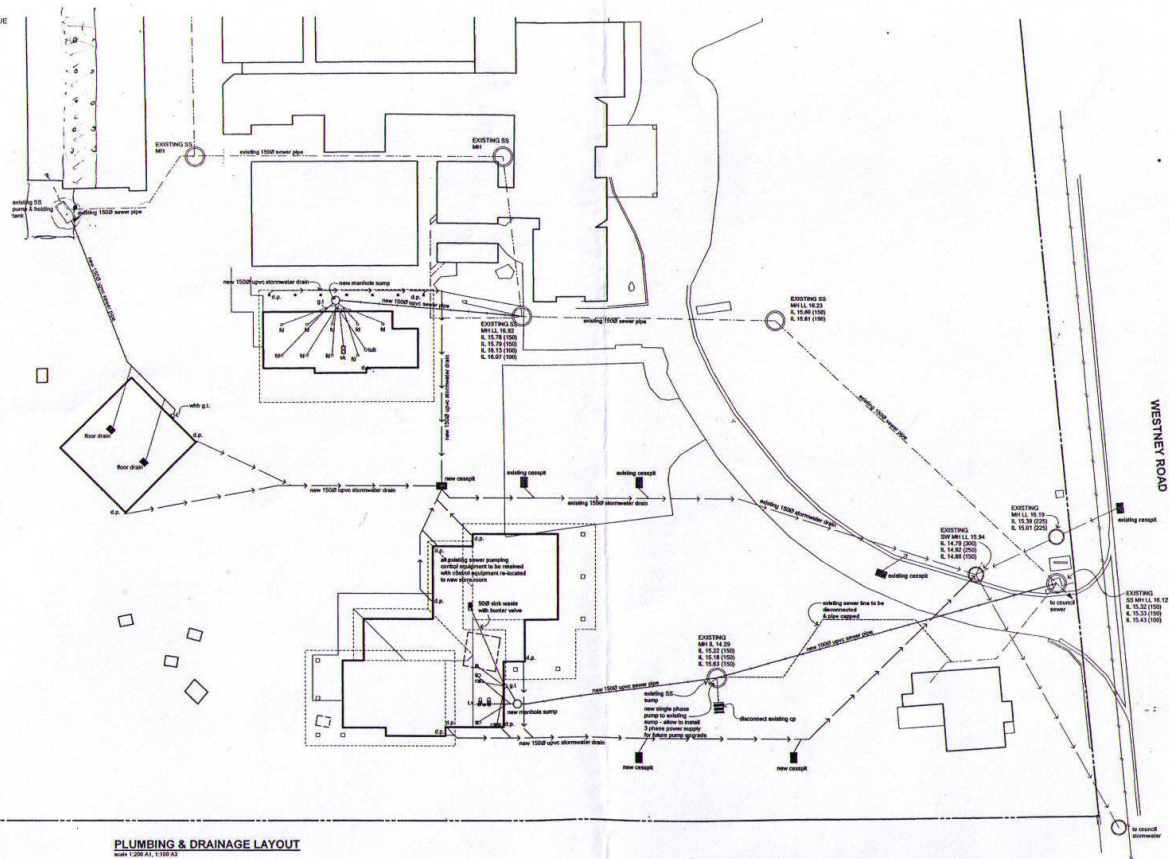

PLUMBING & DRAINAGE LAYOUT
scale 1:200 A1, 1:100 A2

| | | |
|---|---|--|
| <p>Shanklin Thompson Ltd</p> <p>111, New Rd Auckland New Zealand 09 300 1234</p> | <p>SPCA AUCKLAND NEW EDUCATION BUILDING AND CAT ISOLATION UNIT WESTNEY ROAD - MANGERE - AUCKLAND</p> <p>Project Manager: Mark L. Thompson 09 300 1234</p> | <p>DATE: 1.8.04 SCALE: 1:200 A1, 1:100 A2 SHEET NO: 0511-4 A02</p> |
|---|---|--|



RECORD OF TITLE
UNDER LAND TRANSFER ACT 2017
FREEHOLD
Search Copy



R.W. Muir
Registrar-General
of Land

Identifier **596269**
Land Registration District **North Auckland**
Date Issued 29 January 2013

Prior References

348120 489949

Estate Fee Simple
Area 9.4049 hectares more or less
Legal Description Lot 31 Deposited Plan 458348
Registered Owners
Accident Compensation Corporation

Interests

Subject to a pipeline right over part marked B, Z and C on DP 458348 created by Transfer B325240.1 - 31.8.1984 at 11.24 am

Land Covenant in Transfer 5392367.8 - 5.11.2002 at 9:00 am

7447400.2 Consent Notice pursuant to Section 221 Resource Management Act 1991 - 4.7.2007 at 9:00 am

Subject to a right (in gross) to drain water over parts marked D, X, B, Z and C on DP 458348 in favour of Manukau City Council created by Transfer 7447400.4 - 4.7.2007 at 9:00 am

The easements created by Transfer 7447400.4 are subject to Section 243 (a) Resource Management Act 1991

Subject to a right (in gross) to convey water and a right (in gross) of access and maintenance over parts marked D, X, B, W, Z and C on DP 458348 in favour of Manukau City Council created by Transfer 7447400.5 - 4.7.2007 at 9:00 am

The easements created by Transfer 7447400.5 are subject to Section 243 (a) Resource Management Act 1991

Appurtenant hereto is a right to convey water created by Easement Instrument 7447400.6 - 4.7.2007 at 9:00 am (affects part formerly Lot 8 DP 386296)

Subject to an electricity easement (in gross) over part marked G on DP 458348 in favour of Vector Limited created by Transfer 7447400.7 - 4.7.2007 at 9:00 am

8987826.2 Consent Notice pursuant to Section 221 Resource Management Act 1991 - 7.5.2012 at 3:48 pm

Subject to a right (in gross) to convey water over part marked J on DP 458348 in favour of Westney Ring Main Society Incorporated created by Easement Instrument 8987826.8 - 7.5.2012 at 3:48 pm

The easements created by Easement Instrument 8987826.8 are subject to Section 243 (a) Resource Management Act 1991

8987826.15 Encumbrance to Auckland Council - 7.5.2012 at 3:48 pm

8987826.17 Encumbrance to Westney Ring Main Society Incorporated - 7.5.2012 at 3:48 pm

9232353.12 Lease Term commencing on 29.01.2013 and expiring on 4.01.2025 (right of renewal) CT 601694 issued - 29.1.2013 at 5:25 pm

9232353.16 CAVEAT BY GOODMAN NOMINEE (NZ) LIMITED - 29.1.2013 at 5:25 pm

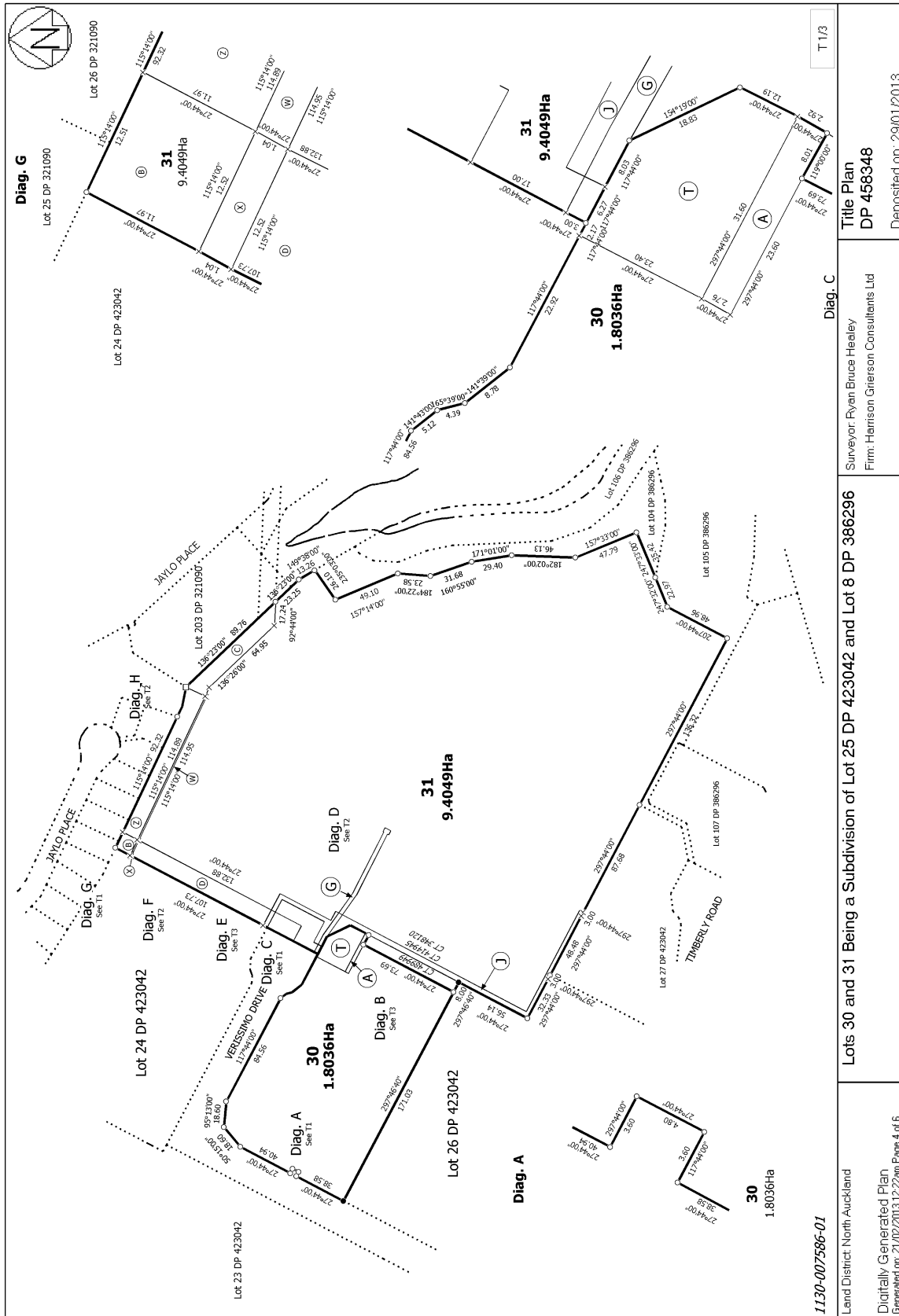

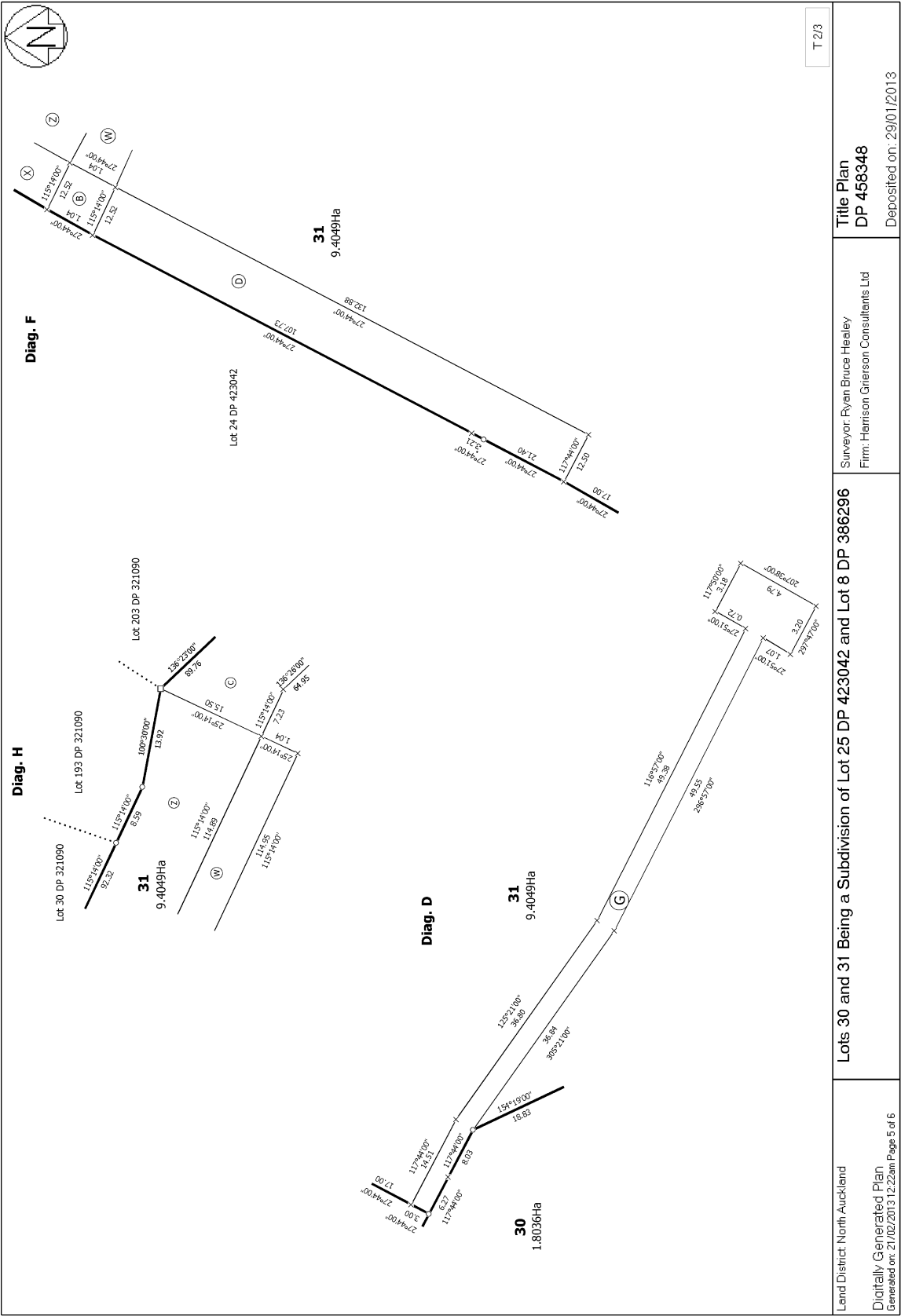

T 2/3

| | | | | |
|--|--|--------------------------|--|-------------------------|
| Land District: North Auckland | Lots 30 and 31 Being a Subdivision of Lot 25 DP 423042 and Lot 8 DP 386296 | | Surveyor: Ryan Bruce Healey Firm: Harrison Grierson Consultants Ltd | Title Plan DP 458348 |
| Digitally Generated Plan Generated on: 21/02/2013 12:22am Page 5 of 6 | | Deposited on: 29/01/2013 | | |

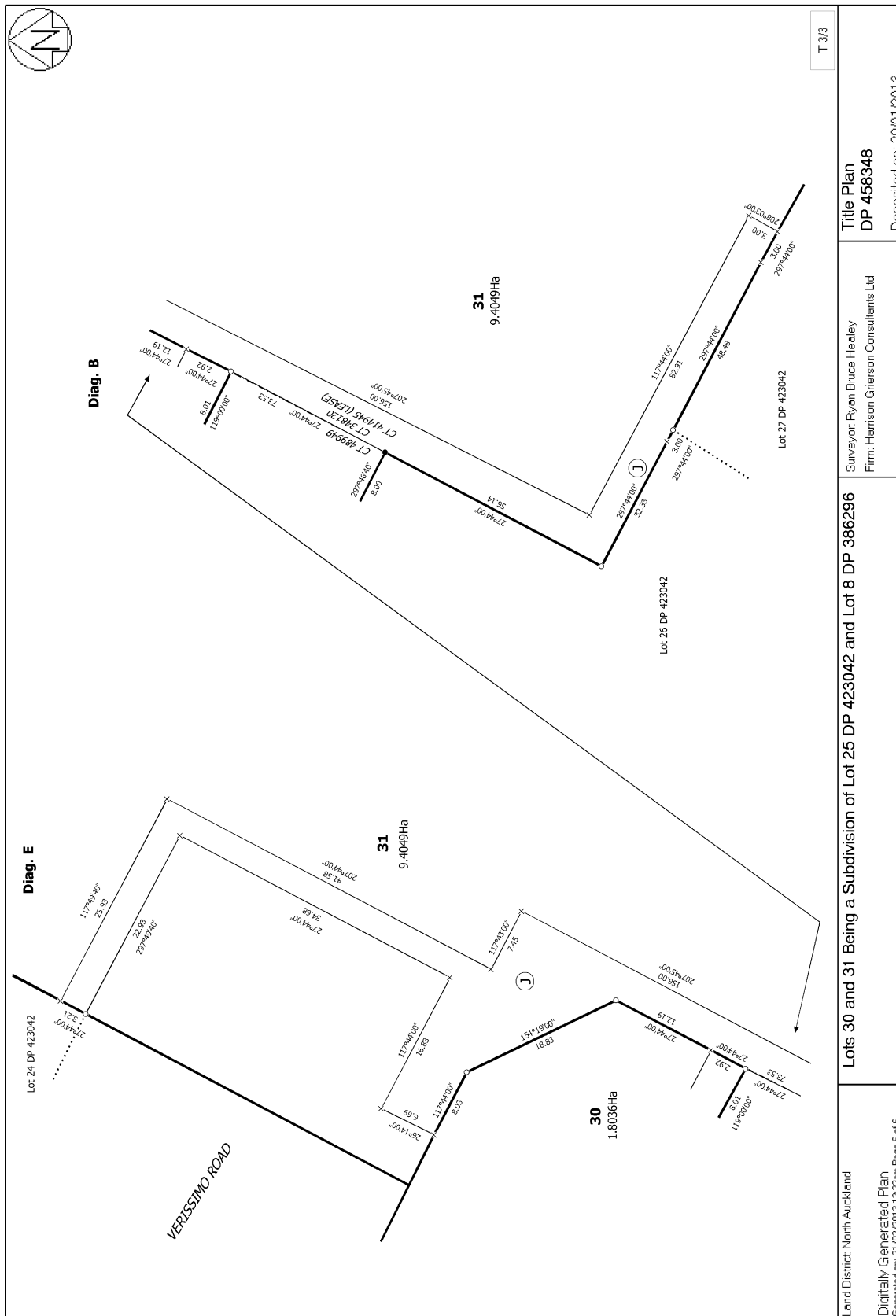

D.G. Camar
of 28.9.82

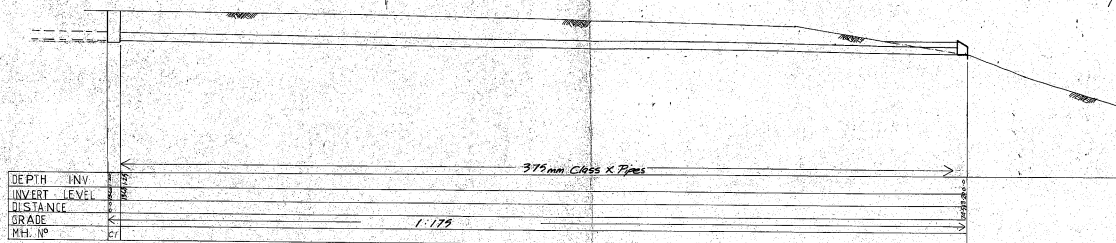

LONG - SECTION
 scale Horiz 1:200
 Vert 1:100

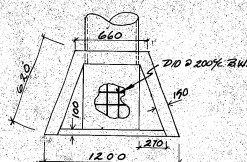

PLAN

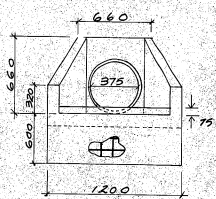

END ELEVATION

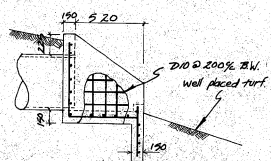

SIDE ELEVATION NTS

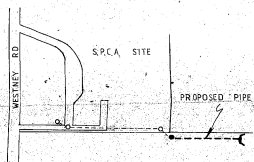

LOCALITY PLAN

| | |
|---|---|
| JOB TITLE S.P.C.A. ANIMAL VILL. HANGERE | |
| SHEET TITLE PIPING OF EXISTING OPEN DRAIN. | |
| CHAMBERS & RUDD CONSULTING ENGINEERS PANGLOSS OFFICE | phone 278 1272 278 2105 phone 288 1222 |
| SCALE 1/1000 | DATE 28/9/82 |
| DESIGN CHECKED DATE 28/9/82 | SHEET NO. 1 REVISION |

APPROVED
 R.S.C. Paul G.
 28/9/82