



Not Assessed
 ≥ 70
 Assessment Area
 Roads
Noise Level
dB L_{Aeq} 24 hr
 55 - 60
 60 - 65
 65 - 70
 ≤ 64
PPFs Altered

This map contains data derived in part or wholly from sources other than those party to the Supporting Growth Alliance, and therefore, no representations or warranties are made by those party to the Supporting Growth Alliance as to the accuracy or completeness of this information.
 Map intended for distribution as a PDF document.
 Scale may be incorrect when printed.
 Contains information sourced from LINZ. Crown Copyright Reserved.
 Unitary plan data sourced from Auckland Council published web services. Legend information can be viewed on Auckland Council unitary plan viewer.
 Linework shown on this plan is conceptual only.
 Not to be used for construction.

Auckland Council, LINZ, Esri Community Maps Contributors, LINZ, Stats NZ, Esri, HERE, Garmin, Foursquare, METI/NASA, USGS

| Map Scale @A3: | | <table border="1" style="width: 100%; border-collapse: collapse;"> <thead> <tr> <th style="font-size: 8px;">Revision</th> <th style="font-size: 8px;">Author</th> <th style="font-size: 8px;">Verified</th> <th style="font-size: 8px;">Approved</th> <th style="font-size: 8px;">Date</th> </tr> </thead> <tbody> <tr> <td style="text-align: center;">1</td> <td style="text-align: center;">JR</td> <td style="text-align: center;">CD</td> <td></td> <td></td> </tr> <tr> <td></td> <td></td> <td></td> <td></td> <td></td> </tr> <tr> <td></td> <td></td> <td></td> <td></td> <td></td> </tr> <tr> <td></td> <td></td> <td></td> <td></td> <td></td> </tr> </tbody> </table> | Revision | Author | Verified | Approved | Date | 1 | JR | CD | | | | | | | | | | | | | | | | | | <p style="font-size: 10px; margin: 0;">Supporting Growth</p> <p style="font-size: 10px; margin: 0;">NoR 4 - Mitigation</p> <p style="font-size: 8px; margin: 0;">Working Plans of Te Tupu Ngatahi. For the purpose of INTERNAL workshops (not for wider distribution)</p> | <p style="font-size: 8px; margin: 0;">Client: Supporting Growth</p> <p style="font-size: 8px; margin: 0;">Project: Warkworth</p> | | <p style="font-size: 8px; margin: 0;">Discipline: GIS</p> <p style="font-size: 8px; margin: 0;">Drawing No: SGA-NV-NW-013</p> |
|----------------|--------|---|----------|--------|----------|----------|------|---|----|----|--|--|--|--|--|--|--|--|--|--|--|--|--|--|--|--|--|---|--|--|---|
| Revision | Author | Verified | Approved | Date | | | | | | | | | | | | | | | | | | | | | | | | | | | |
| 1 | JR | CD | | | | | | | | | | | | | | | | | | | | | | | | | | | | | |
| | | | | | | | | | | | | | | | | | | | | | | | | | | | | | | | |
| | | | | | | | | | | | | | | | | | | | | | | | | | | | | | | | |
| | | | | | | | | | | | | | | | | | | | | | | | | | | | | | | | |



Not Assessed
 ≥ 70

Assessment Area
 PPFs Altered

Roads

Noise Level

dB L_{Aeq} 24 hr

55 - 60
 ≤ 64

60 - 65

65 - 70

This map contains data derived in part or wholly from sources other than those party to the Supporting Growth Alliance, and therefore, no representations or warranties are made by those party to the Supporting Growth Alliance as to the accuracy or completeness of this information.

Map intended for distribution as a PDF document.
Scale may be incorrect when printed.

Contains information sourced from LINZ. Crown Copyright Reserved.

Unitary plan data sourced from Auckland Council published web services.
Legend information can be viewed on Auckland Council unitary plan viewer.

Linework shown on this plan is conceptual only.
Not to be used for construction.

Auckland Council, LINZ, Esri Community Maps Contributors, LINZ, Stats NZ, Esri, HERE, Garmin, Foursquare, METI/NASA, USGS

Path: C:\GIS\SGA_Warkworth\SGA_Warkworth.aprx

Map Scale @ A3:



| Revision | Author | Verified | Approved | Date |
|----------|--------|----------|----------|------------|
| | JR | CD | | |
| 1 | Author | DRAFT | DRAFT | dd/mm/yyyy |

Supporting Growth

NoR 4 - Mitigation

Working Plans of Te Tupu Ngatahi.

For the purpose of INTERNAL workshops (not for wider distribution)

| | |
|----------|-------------------|
| Client: | Supporting Growth |
| Project: | Warkworth |



| | |
|-------------|---------------|
| Discipline: | GIS |
| Drawing No: | SGA-NV-NW-013 |



Not Assessed
 Assessment Area
 Roads

Noise Level
 dB L_{Aeq} 24 hr
 55 - 60
 60 - 65
 65 - 70

PPFs Altered
 dB L_{Aeq} 24 hr
 ≤ 64

This map contains data derived in part or wholly from sources other than those party to the Supporting Growth Alliance, and therefore, no representations or warranties are made by those party to the Supporting Growth Alliance as to the accuracy or completeness of this information.

Map intended for distribution as a PDF document.
Scale may be incorrect when printed.

Contains information sourced from LINZ. Crown Copyright Reserved.

Unitary plan data sourced from Auckland Council published web services. Legend information can be viewed on Auckland Council unitary plan viewer.

Linework shown on this plan is conceptual only.
Not to be used for construction.

Auckland Council, LINZ, Esri Community Maps Contributors, LINZ, Stats NZ, Esri, HERE, Garmin, Foursquare, METI/NASA, USGS

Map Scale @ A3:



| Revision | Author | Verified | Approved | Date | Title: |
|----------|--------|----------|----------|------------|---|
| | JR | CD | | | Supporting Growth NoR 4 - Mitigation |
| | | | | | |
| 1 | Author | DRAFT | DRAFT | dd/mm/yyyy | |

Supporting Growth
NoR 4 - Mitigation
Working Plans of Te Tupu Ngatahi.
For the purpose of INTERNAL workshops (not for wider distribution)

| | |
|----------|--------------------------|
| Client: | Supporting Growth |
| Project: | Warkworth |



| | |
|-------------|----------------------|
| Discipline: | GIS |
| Drawing No: | SGA-NV-NW-013 |



| | |
|-----------------|---------------|
| Not Assessed | ≥ 70 |
| Assessment Area | PPFs Altered |
| Roads | |
| Noise Level | dB LAeq 24 hr |
| 55 - 60 | ≤ 64 |
| 60 - 65 | ≥ 67 |
| 65 - 70 | |

This map contains data derived in part or wholly from sources other than those party to the Supporting Growth Alliance, and therefore, no representations or warranties are made by those party to the Supporting Growth Alliance as to the accuracy or completeness of this information.

Map intended for distribution as a PDF document.
Scale may be incorrect when printed.

Contains information sourced from LINZ. Crown Copyright Reserved.

Unitary plan data sourced from Auckland Council published web services. Legend information can be viewed on Auckland Council unitary plan viewer.

Linework shown on this plan is conceptual.
Not to be used for construction.

Auckland Council, LINZ, Esri Community Maps Contributors, LINZ, Stats NZ, Esri, HERE, Garmin, Foursquare, METI/NASA, USGS

Map Scale @ A3:



| Revision | Author | Verified | Approved | Date |
|----------|--------|----------|----------|------------|
| | JR | CD | | |
| 1 | Author | DRAFT | DRAFT | dd/mm/yyyy |

Supporting Growth
NoR 5 - Existing
 Working Plans of Te Tupu Ngatahi.
 For the purpose of INTERNAL workshops (not for wider distribution)

| | |
|----------|-------------------|
| Client: | Supporting Growth |
| Project: | Warkworth |



| | |
|-------------|---------------|
| Discipline: | GIS |
| Drawing No: | SGA-NV-NW-013 |

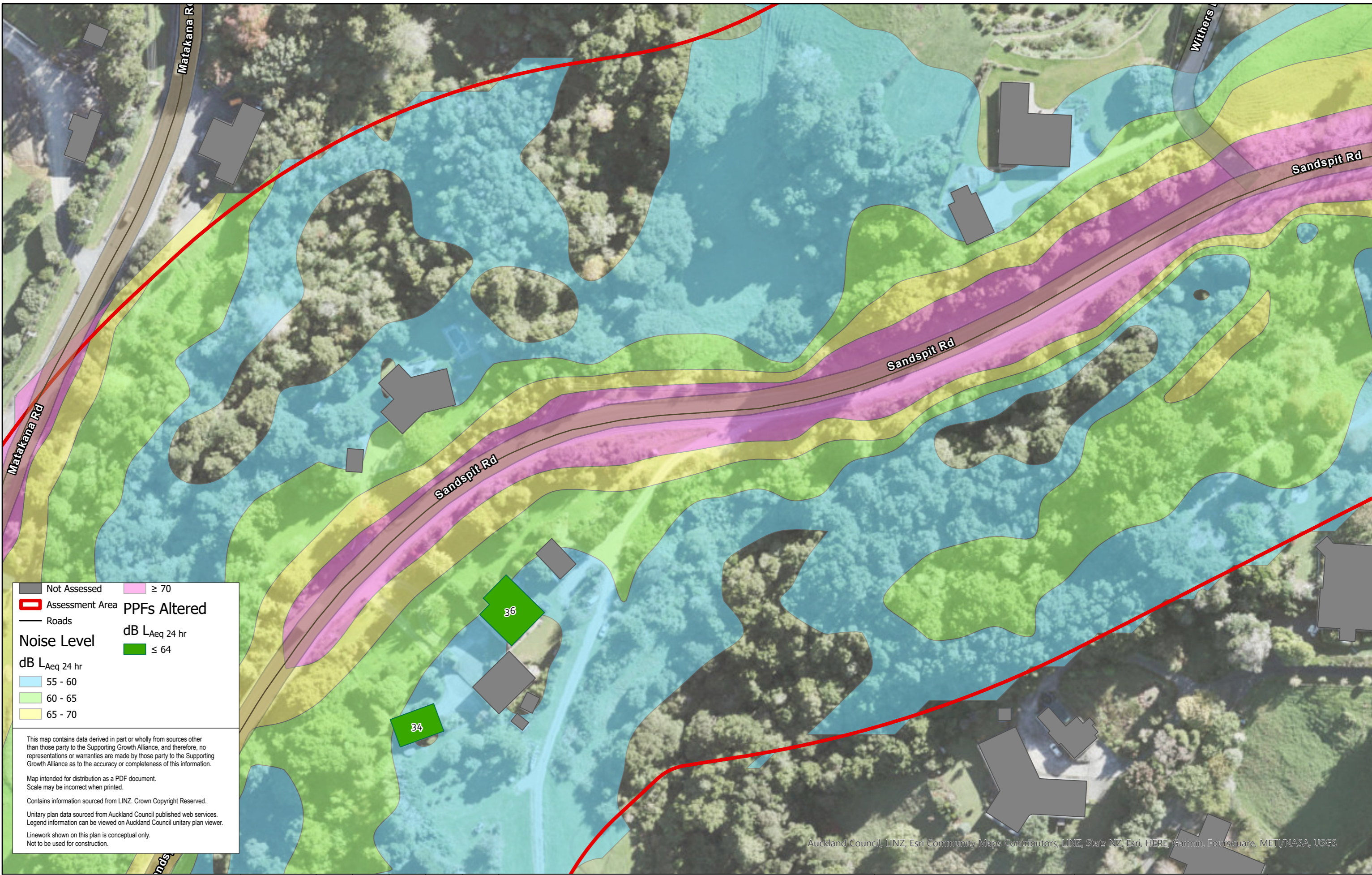

Not Assessed
 ≥ 70
 55 - 60
 60 - 65
 65 - 70

Assessment Area
 Roads
 PPFs Altered
 ≤ 64

Noise Level
 dB L_{Aeq} 24 hr

This map contains data derived in part or wholly from sources other than those party to the Supporting Growth Alliance, and therefore, no representations or warranties are made by those party to the Supporting Growth Alliance as to the accuracy or completeness of this information.

Map intended for distribution as a PDF document.
Scale may be incorrect when printed.

Contains information sourced from LINZ. Crown Copyright Reserved.

Unitary plan data sourced from Auckland Council published web services.
Legend information can be viewed on Auckland Council unitary plan viewer.

Linework shown on this plan is conceptual only.
Not to be used for construction.

Auckland Council, LINZ, Esri Community Maps Contributors, LINZ, Stats NZ, Esri, HERE, Garmin, Foursquare, METI/NASA, USGS

Map Scale @ A3:



| Revision | Author | Verified | Approved | Date |
|----------|--------|----------|----------|------------|
| | JR | CD | | |
| 1 | Author | DRAFT | DRAFT | dd/mm/yyyy |

Title:

Supporting Growth
NoR 5 - Existing

Working Plans of Te Tupu Ngatahi.
 For the purpose of INTERNAL workshops (not for wider distribution)

Client: **Supporting Growth**

Project: **Warkworth**



Discipline: **GIS**

Drawing No: **SGA-NV-NW-013**

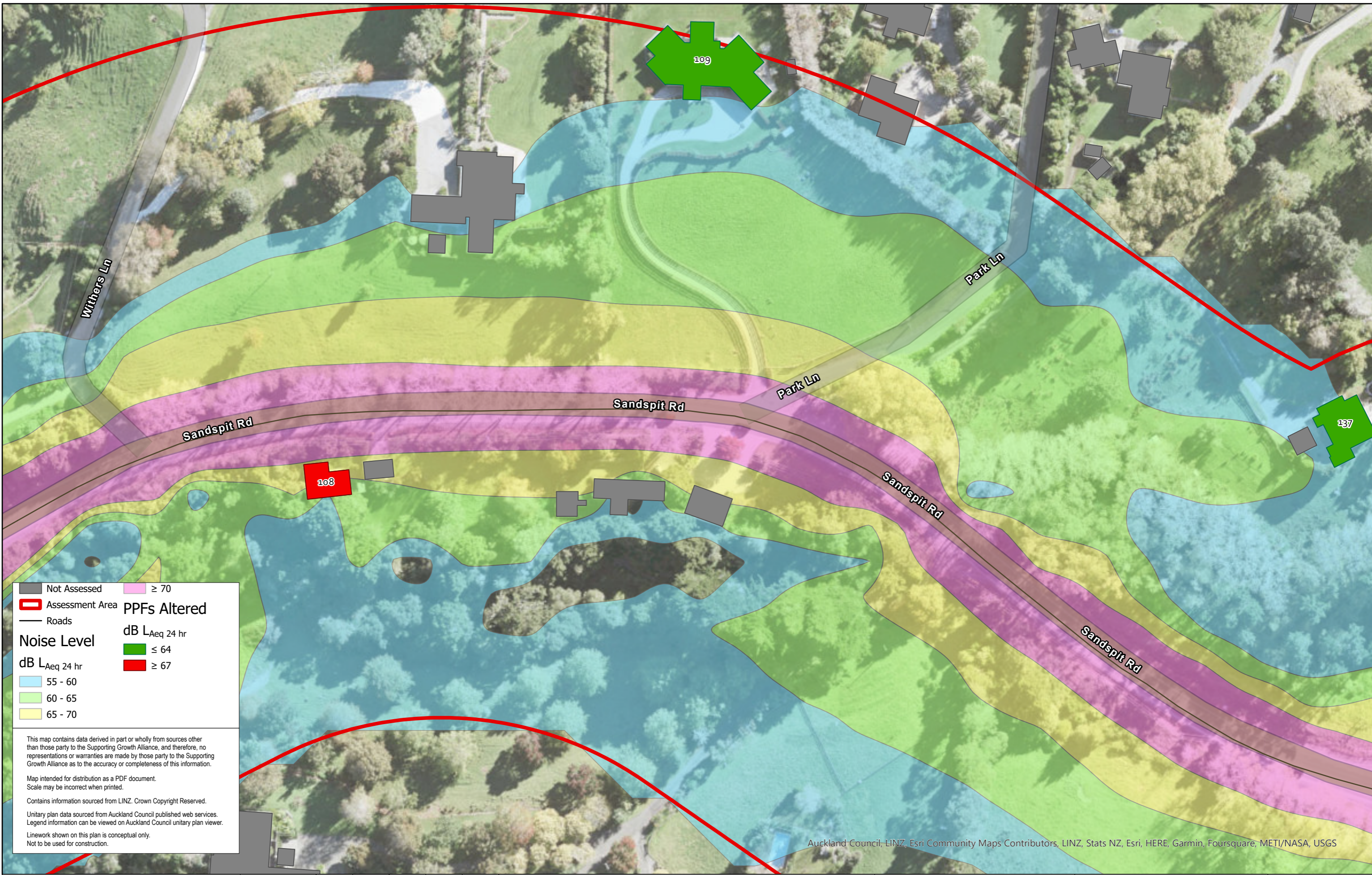

| | |
|-----------------|---------------|
| Not Assessed | ≥ 70 |
| Assessment Area | PPFs Altered |
| Roads | |
| Noise Level | dB LAeq 24 hr |
| 55 - 60 | ≤ 64 |
| 60 - 65 | ≥ 67 |
| 65 - 70 | |

This map contains data derived in part or wholly from sources other than those party to the Supporting Growth Alliance, and therefore, no representations or warranties are made by those party to the Supporting Growth Alliance as to the accuracy or completeness of this information.

Map intended for distribution as a PDF document.
Scale may be incorrect when printed.

Contains information sourced from LINZ. Crown Copyright Reserved.

Unitary plan data sourced from Auckland Council published web services.
Legend information can be viewed on Auckland Council unitary plan viewer.

Linework shown on this plan is conceptual only.
Not to be used for construction.

Auckland Council, LINZ, Esri Community Maps Contributors, LINZ, Stats NZ, Esri, HERE, Garmin, Foursquare, METI/NASA, USGS

Map Scale @ A3:



| Revision | Author | Verified | Approved | Date |
|----------|--------|----------|----------|------------|
| | JR | CD | | |
| 1 | Author | DRAFT | DRAFT | dd/mm/yyyy |

Supporting Growth
NoR 5 - Existing
Working Plans of Te Tupu Ngatahi.
 For the purpose of INTERNAL workshops (not for wider distribution)

| | |
|----------|-------------------|
| Client: | Supporting Growth |
| Project: | Warkworth |



| | |
|-------------|---------------|
| Discipline: | GIS |
| Drawing No: | SGA-NV-NW-013 |

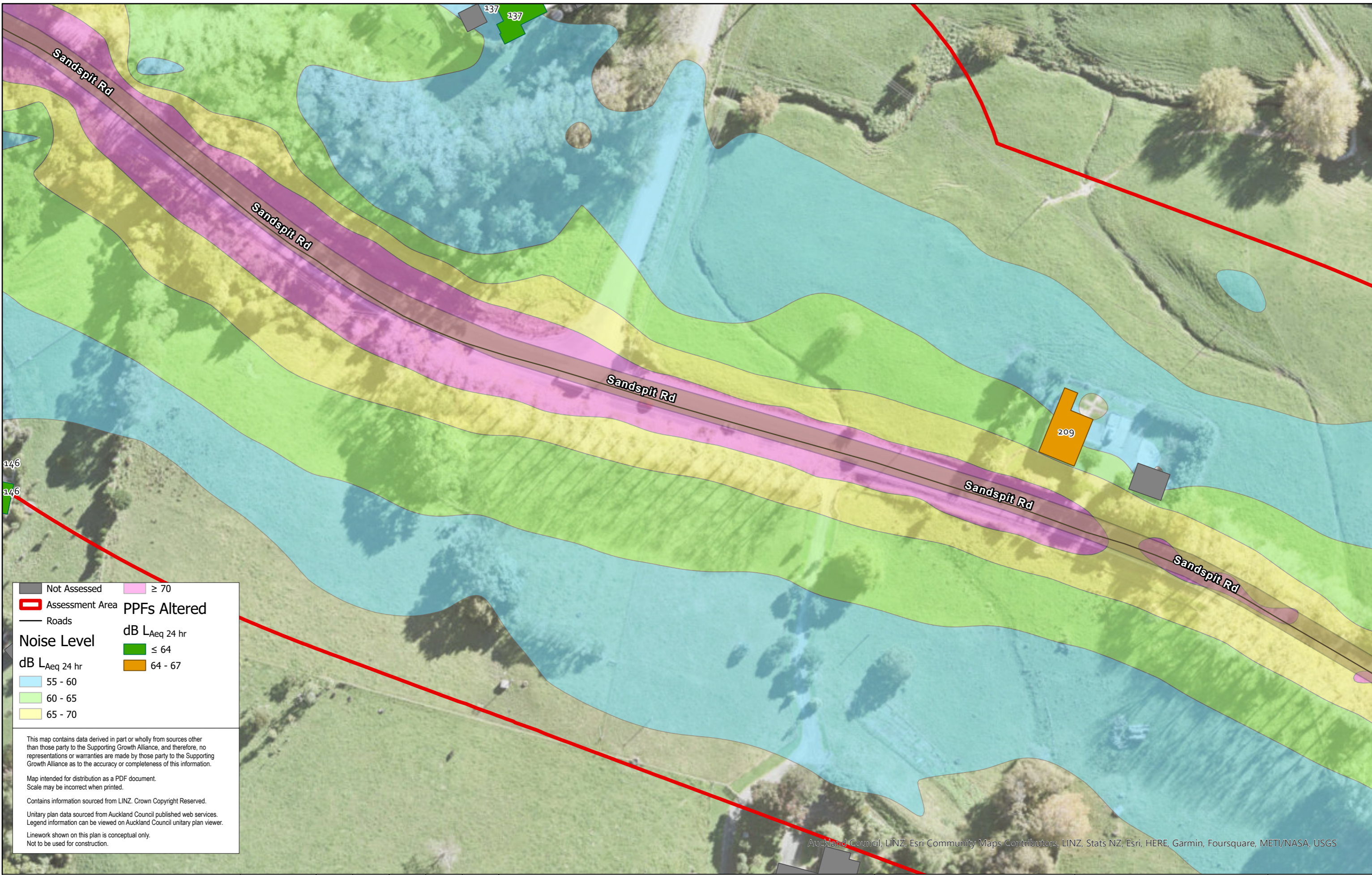

| | |
|-----------------|---------------|
| Not Assessed | ≥ 70 |
| Assessment Area | PPFs Altered |
| Roads | |
| Noise Level | dB LAeq 24 hr |
| 55 - 60 | ≤ 64 |
| 60 - 65 | 64 - 67 |
| 65 - 70 | |

This map contains data derived in part or wholly from sources other than those party to the Supporting Growth Alliance, and therefore, no representations or warranties are made by those party to the Supporting Growth Alliance as to the accuracy or completeness of this information.

Map intended for distribution as a PDF document.
Scale may be incorrect when printed.

Contains information sourced from LINZ. Crown Copyright Reserved.

Unitary plan data sourced from Auckland Council published web services.
Legend information can be viewed on Auckland Council unitary plan viewer.

Linework shown on this plan is conceptual only.
Not to be used for construction.

Auckland Council, LINZ, Esri Community Maps Contributors, LINZ, Stats NZ, Esri, HERE, Garmin, Foursquare, METI/NASA, USGS

Map Scale @ A3:



| Revision | Author | Verified | Approved | Date | Title: |
|----------|--------|----------|----------|------------|--|
| | JR | CD | | | Supporting Growth NoR 5 - Existing |
| | | | | | |
| 1 | Author | DRAFT | DRAFT | dd/mm/yyyy | |

Supporting Growth
NoR 5 - Existing

Working Plans of Te Tupu Ngatahi.
For the purpose of INTERNAL workshops (not for wider distribution)

| | |
|----------|-------------------|
| Client: | Supporting Growth |
| Project: | Warkworth |



| | |
|-------------|---------------|
| Discipline: | GIS |
| Drawing No: | SGA-NV-NW-013 |

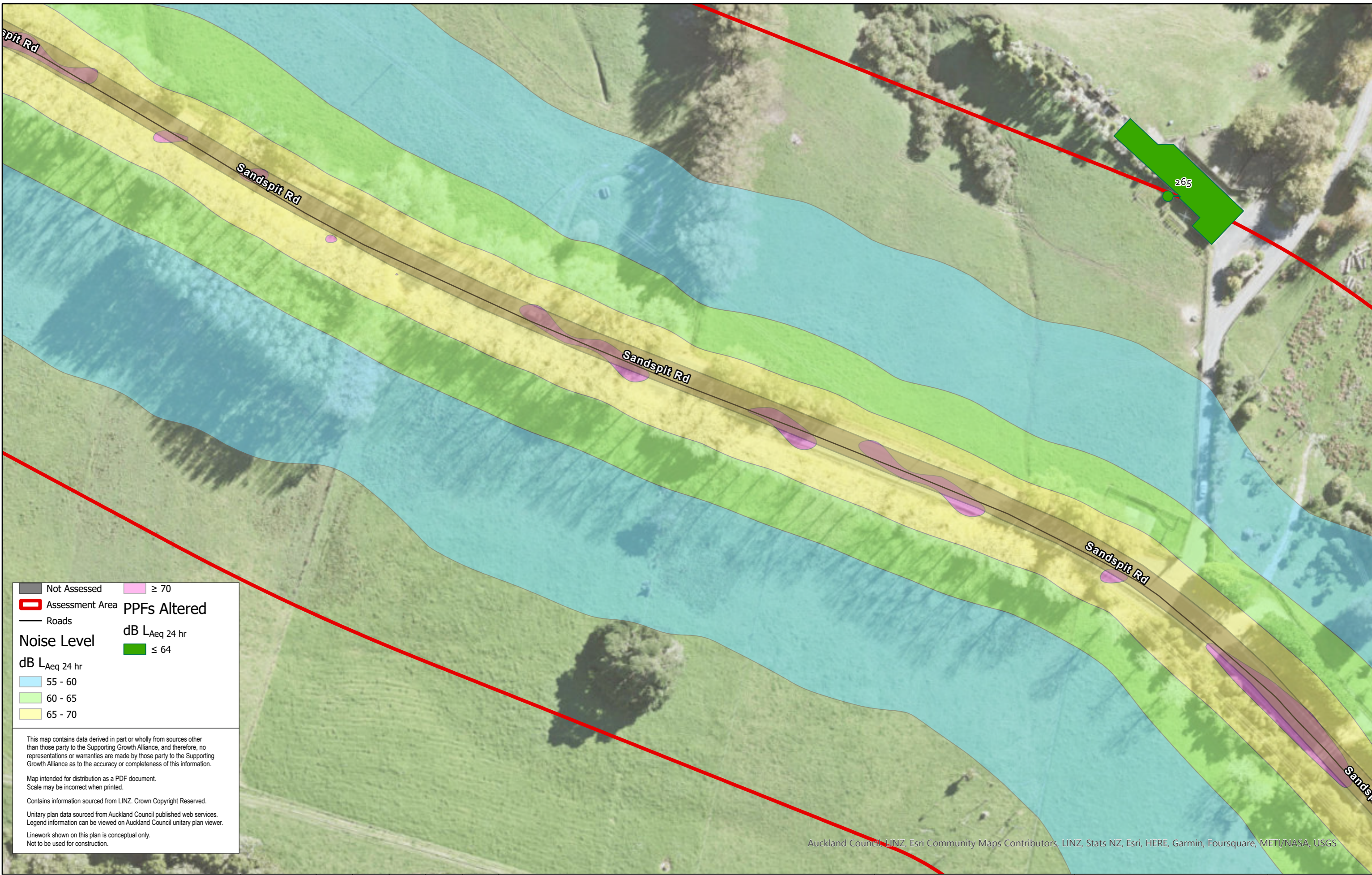

| | |
|-----------------|---------------|
| Not Assessed | ≥ 70 |
| Assessment Area | PPFs Altered |
| Roads | |
| Noise Level | dB LAeq 24 hr |
| | ≤ 64 |
| dB LAeq 24 hr | |
| 55 - 60 | |
| 60 - 65 | |
| 65 - 70 | |

This map contains data derived in part or wholly from sources other than those party to the Supporting Growth Alliance, and therefore, no representations or warranties are made by those party to the Supporting Growth Alliance as to the accuracy or completeness of this information.

Map intended for distribution as a PDF document.
Scale may be incorrect when printed.

Contains information sourced from LINZ. Crown Copyright Reserved.

Unitary plan data sourced from Auckland Council published web services.
Legend information can be viewed on Auckland Council unitary plan viewer.

Linework shown on this plan is conceptual only.
Not to be used for construction.

Auckland Council, LINZ, Esri Community Maps Contributors, LINZ, Stats NZ, Esri, HERE, Garmin, Foursquare, METI/NASA, USGS

Map Scale @ A3:



| Revision | Author | Verified | Approved | Date | Title: |
|----------|--------|----------|----------|------------|--|
| | JR | CD | | | Supporting Growth NoR 5 - Existing |
| | | | | | |
| 1 | Author | DRAFT | DRAFT | dd/mm/yyyy | |

Supporting Growth
NoR 5 - Existing

Working Plans of Te Tupu Ngatahi.
For the purpose of INTERNAL workshops (not for wider distribution)

| | |
|----------|--------------------------|
| Client: | Supporting Growth |
| Project: | Warkworth |



| | |
|-------------|----------------------|
| Discipline: | GIS |
| Drawing No: | SGA-NV-NW-013 |

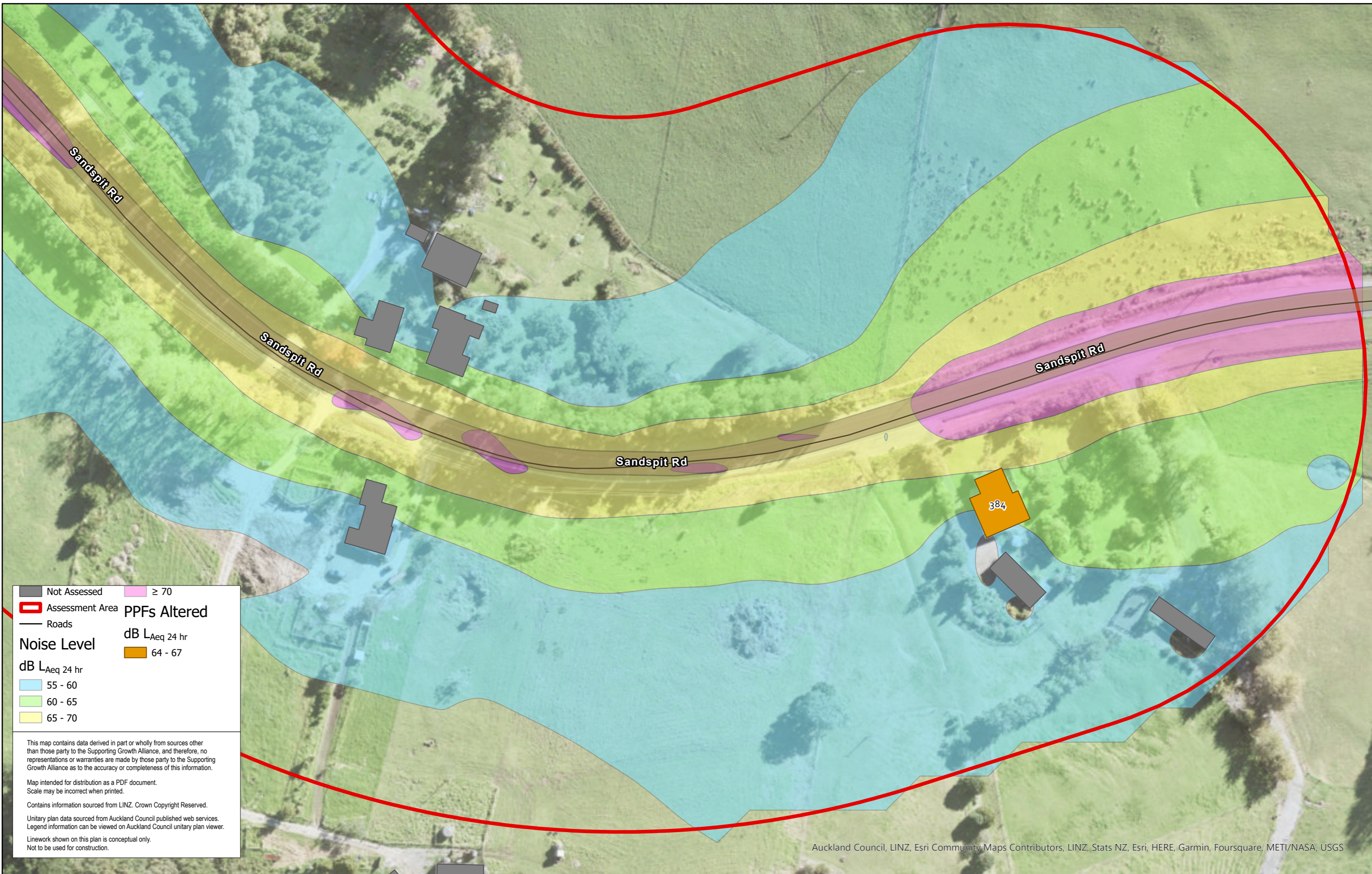

| | |
|-----------------|---------------|
| Not Assessed | ≥ 70 |
| Assessment Area | PPFs Altered |
| Roads | dB LAeq 24 hr |
| Noise Level | 64 - 67 |
| dB LAeq 24 hr | |
| 55 - 60 | |
| 60 - 65 | |
| 65 - 70 | |

This map contains data derived in part or wholly from sources other than those party to the Supporting Growth Alliance, and therefore, no representations or warranties are made by those party to the Supporting Growth Alliance as to the accuracy or completeness of this information.

Map intended for distribution as a PDF document.
Scale may be incorrect when printed.

Contains information sourced from LINZ. Crown Copyright Reserved.

Unitary plan data sourced from Auckland Council published web services.
Legend information can be viewed on Auckland Council unitary plan viewer.

Linework shown on this plan is conceptual only.
Not to be used for construction.

Auckland Council, LINZ, Esri Community Maps Contributors, LINZ, Stats NZ, Esri, HERE, Garmin, Foursquare, METI/NASA, USGS

Map Scale @ A3:



| Revision | Author | Verified | Approved | Date |
|----------|--------|----------|----------|------------|
| | JR | CD | | |
| 1 | Author | DRAFT | DRAFT | dd/mm/yyyy |

Supporting Growth
NoR 5 - Existing
Working Plans of Te Tupu Ngatahi.
For the purpose of INTERNAL workshops (not for wider distribution)

| | |
|----------|-------------------|
| Client: | Supporting Growth |
| Project: | Warkworth |



| | |
|-------------|---------------|
| Discipline: | GIS |
| Drawing No: | SGA-NV-NW-013 |



| | |
|-----------------|---------------|
| Not Assessed | ≥ 70 |
| Assessment Area | PPFs Altered |
| Roads | |
| Noise Level | dB LAeq 24 hr |
| 55 - 60 | ≤ 64 |
| 60 - 65 | ≥ 67 |
| 65 - 70 | |

This map contains data derived in part or wholly from sources other than those party to the Supporting Growth Alliance, and therefore, no representations or warranties are made by those party to the Supporting Growth Alliance as to the accuracy or completeness of this information.

Map intended for distribution as a PDF document.
Scale may be incorrect when printed.

Contains information sourced from LINZ. Crown Copyright Reserved.

Unitary plan data sourced from Auckland Council published web services.
Legend information can be viewed on Auckland Council unitary plan viewer.

Linework shown on this plan is conceptual only.
Not to be used for construction.

Auckland Council, LINZ, Esri Community Maps Contributors, LINZ, Stats NZ, Esri, HERE, Garmin, Foursquare, METI/NASA, USGS

Map Scale @ A3:



| Revision | Author | Verified | Approved | Date |
|----------|--------|----------|----------|------------|
| | JR | CD | | |
| 1 | Author | DRAFT | DRAFT | dd/mm/yyyy |

Supporting Growth
NoR 5 - Do Nothing
 Working Plans of Te Tupu Ngatahi.
 For the purpose of INTERNAL workshops (not for wider distribution)

| | |
|----------|-------------------|
| Client: | Supporting Growth |
| Project: | Warkworth |



| | |
|-------------|---------------|
| Discipline: | GIS |
| Drawing No: | SGA-NV-NW-013 |

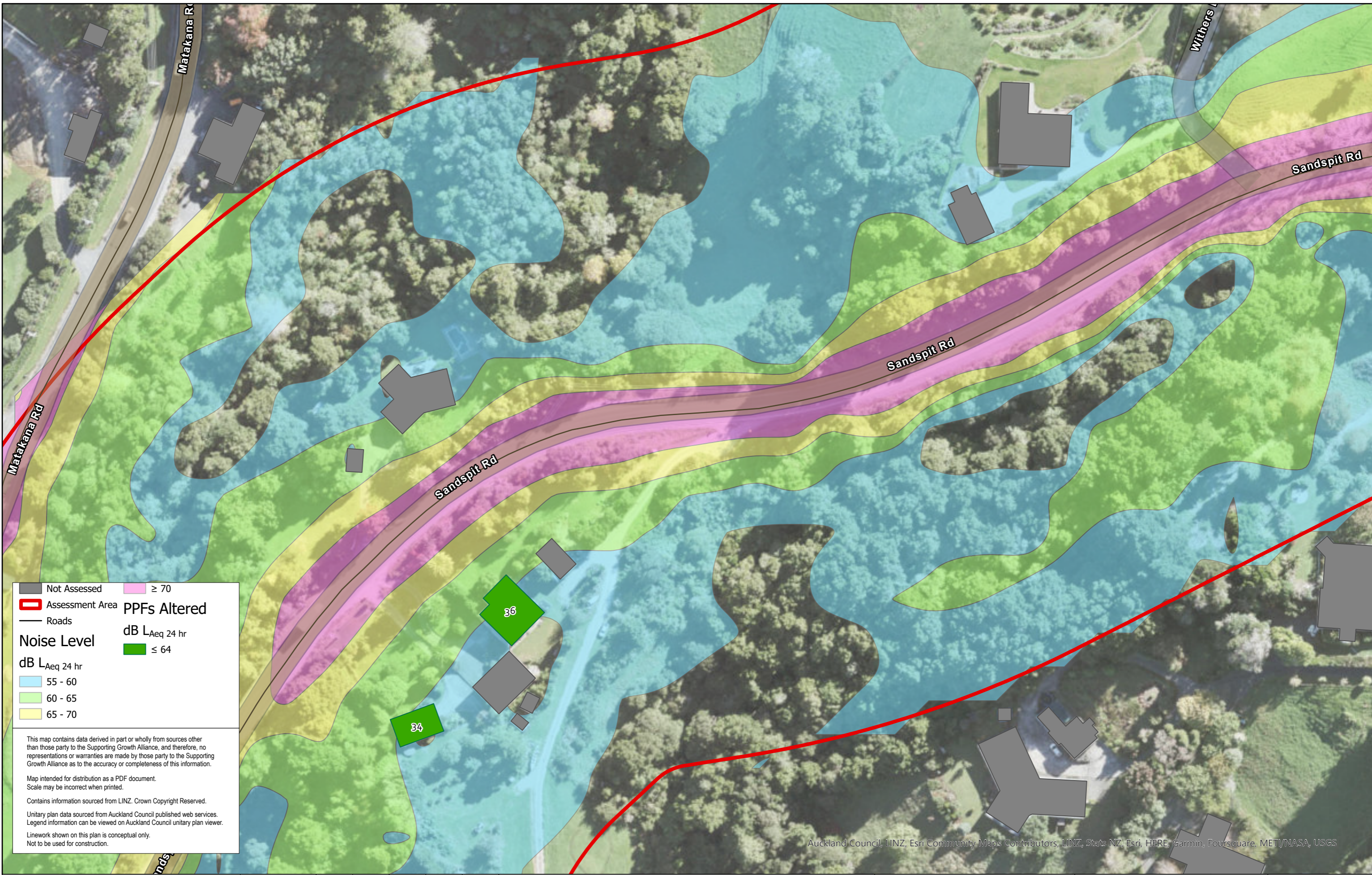

Not Assessed
 ≥ 70
 55 - 60
 60 - 65
 65 - 70

Assessment Area
 Roads

Noise Level
dB L_{Aeq} 24 hr
 ≤ 64

PPFs Altered
 ≤ 64

This map contains data derived in part or wholly from sources other than those party to the Supporting Growth Alliance, and therefore, no representations or warranties are made by those party to the Supporting Growth Alliance as to the accuracy or completeness of this information.

Map intended for distribution as a PDF document.
Scale may be incorrect when printed.

Contains information sourced from LINZ. Crown Copyright Reserved.

Unitary plan data sourced from Auckland Council published web services.
Legend information can be viewed on Auckland Council unitary plan viewer.

Linework shown on this plan is conceptual only.
Not to be used for construction.

Auckland Council, LINZ, Esri Community Maps Contributors, LINZ, Stats NZ, Esri, HERE, Garmin, Foursquare, METI/NASA, USGS

Map Scale @ A3:



| Revision | Author | Verified | Approved | Date |
|----------|--------|----------|----------|------------|
| | JR | CD | | |
| 1 | Author | DRAFT | DRAFT | dd/mm/yyyy |

Supporting Growth
NoR 5 - Do Nothing
 Working Plans of Te Tupu Ngatahi.
 For the purpose of INTERNAL workshops (not for wider distribution)

| | |
|----------|-------------------|
| Client: | Supporting Growth |
| Project: | Warkworth |



| | |
|-------------|---------------|
| Discipline: | GIS |
| Drawing No: | SGA-NV-NW-013 |

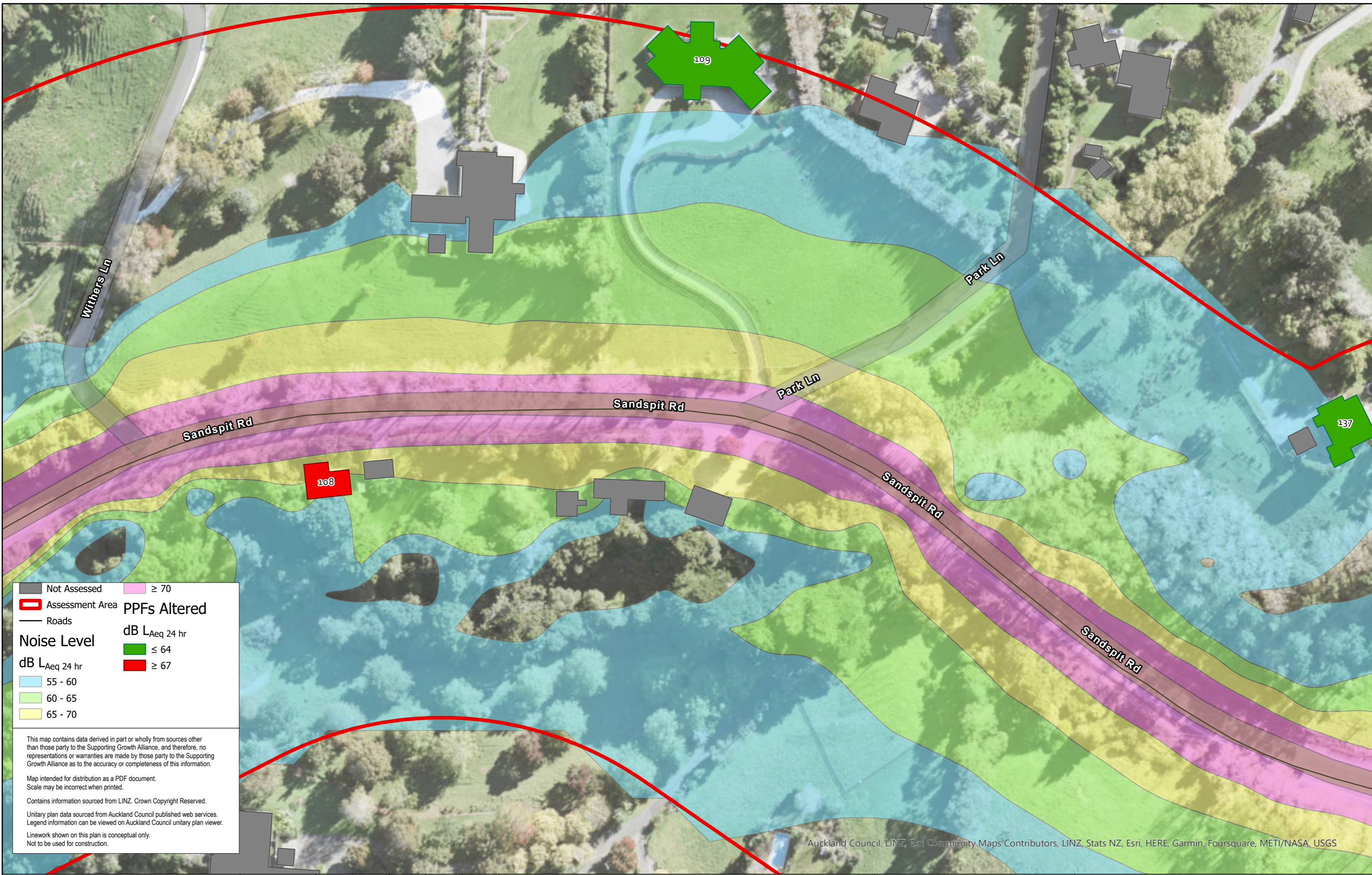

Not Assessed
 Assessment Area
 Roads
Noise Level
 dB L_{Aeq} 24 hr
 55 - 60
 60 - 65
 65 - 70
 ≥ 70
 ≥ 67

This map contains data derived in part or wholly from sources other than those party to the Supporting Growth Alliance, and therefore, no representations or warranties are made by those party to the Supporting Growth Alliance as to the accuracy or completeness of this information.

Map intended for distribution as a PDF document.
Scale may be incorrect when printed.

Contains information sourced from LINZ. Crown Copyright Reserved.

Unitary plan data sourced from Auckland Council published web services.
Legend information can be viewed on Auckland Council unitary plan viewer.

Linework shown on this plan is conceptual only.
Not to be used for construction.

Auckland Council, LINZ, Esri Community Maps Contributors, LINZ, Stats NZ, Esri, HERE, Garmin, Foursquare, METI/NASA, USGS

Map Scale @ A3:



| Revision | Author | Verified | Approved | Date |
|----------|--------|----------|----------|------------|
| | JR | CD | | |
| 1 | Author | DRAFT | DRAFT | dd/mm/yyyy |

Supporting Growth
NoR 5 - Do Nothing
 Working Plans of Te Tupu Ngatahi.
 For the purpose of INTERNAL workshops (not for wider distribution)

| | |
|----------|-------------------|
| Client: | Supporting Growth |
| Project: | Warkworth |



| | |
|-------------|---------------|
| Discipline: | GIS |
| Drawing No: | SGA-NV-NW-013 |

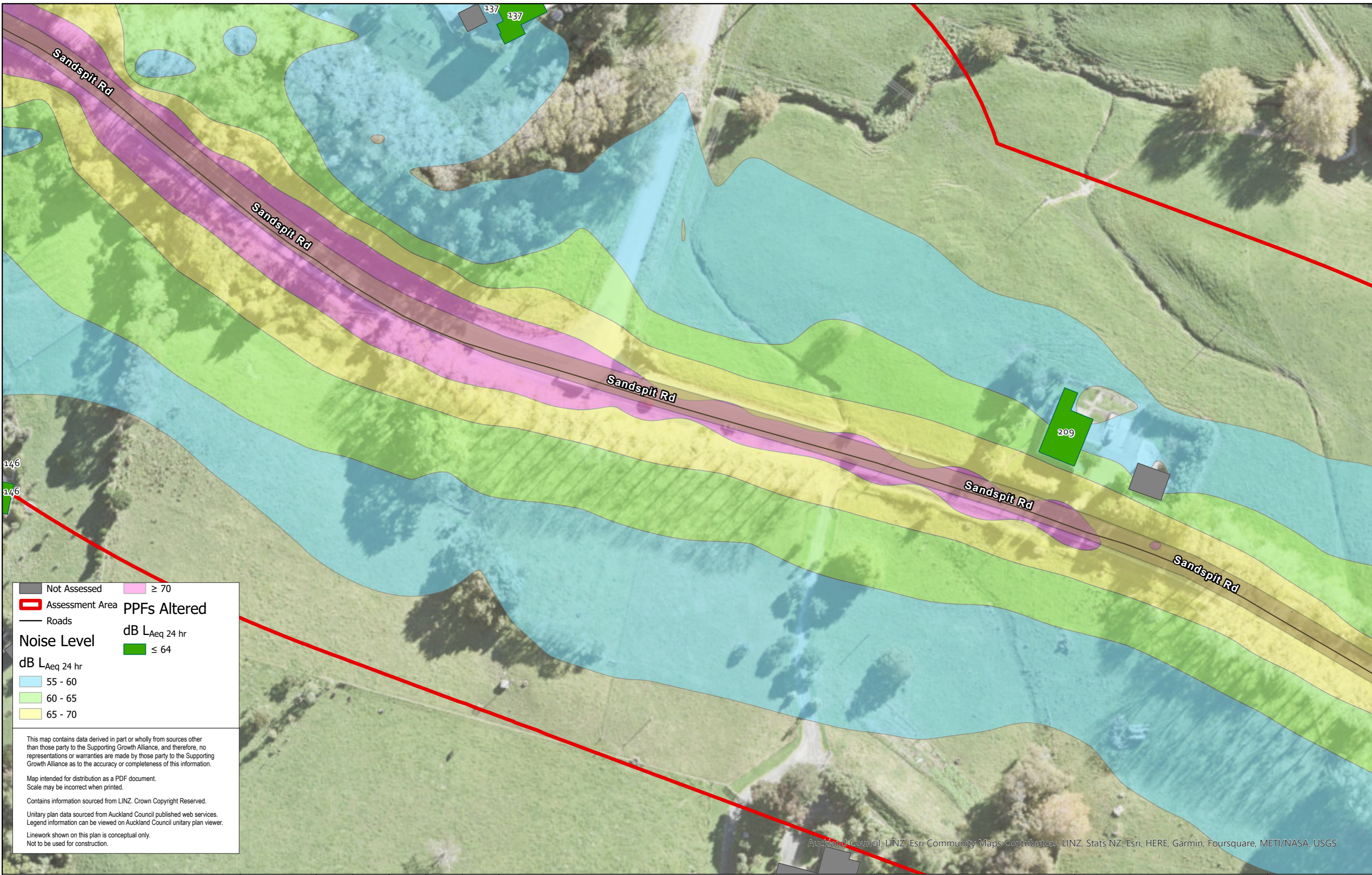

| | |
|----------------------|----------------------|
| Not Assessed | ≥ 70 |
| Assessment Area | PPFs Altered |
| Roads | dB LAeq 24 hr |
| Noise Level | ≤ 64 |
| dB LAeq 24 hr | |
| 55 - 60 | |
| 60 - 65 | |
| 65 - 70 | |

This map contains data derived in part or wholly from sources other than those party to the Supporting Growth Alliance, and therefore, no representations or warranties are made by those party to the Supporting Growth Alliance as to the accuracy or completeness of this information.

Map intended for distribution as a PDF document.
Scale may be incorrect when printed.

Contains information sourced from LINZ. Crown Copyright Reserved.

Unitary plan data sourced from Auckland Council published web services.
Legend information can be viewed on Auckland Council unitary plan viewer.

Linework shown on this plan is conceptual only.
Not to be used for construction.

Auckland Council, LINZ, Esri Community Maps Contributors, LINZ, Stats NZ, Esri, HERE, Garmin, Foursquare, METI/NASA, USGS

Map Scale @ A3:



| Revision | Author | Verified | Approved | Date | Title: |
|----------|--------|----------|----------|------------|--|
| | JR | CD | | | Supporting Growth NoR 5 - Do Nothing <i>Working Plans of Te Tupu Ngatahi.</i> <i>For the purpose of INTERNAL workshops (not for wider distribution)</i> |
| | | | | | |
| 1 | Author | DRAFT | DRAFT | dd/mm/yyyy | |

| | |
|----------|--------------------------|
| Client: | Supporting Growth |
| Project: | Warkworth |



| | |
|-------------|----------------------|
| Discipline: | GIS |
| Drawing No: | SGA-NV-NW-013 |

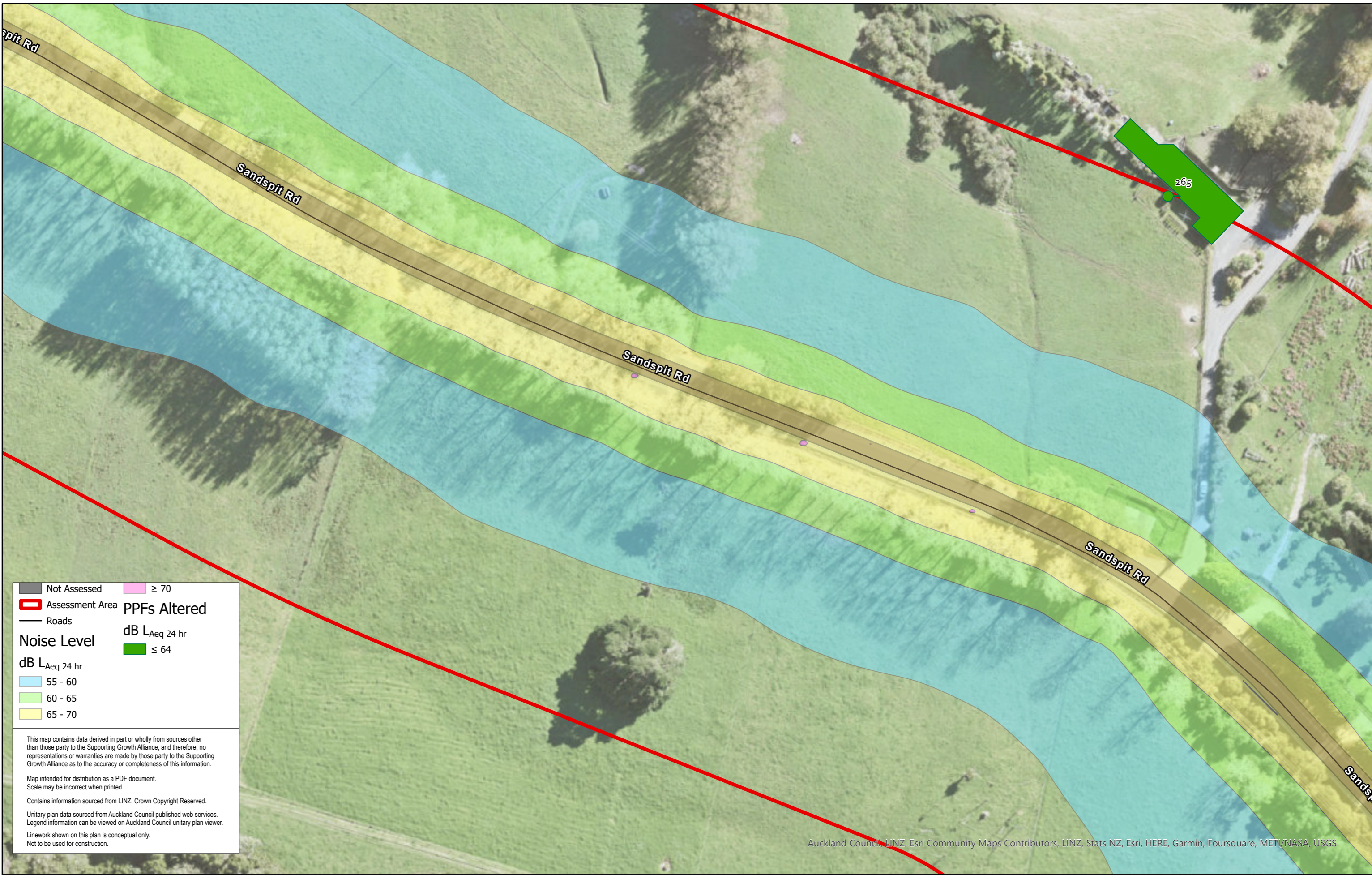

Not Assessed ≥ 70
 Assessment Area **PPFs Altered**
 Roads
Noise Level **dB LAeq 24 hr**
 ≤ 64
dB LAeq 24 hr
 55 - 60
 60 - 65
 65 - 70

This map contains data derived in part or wholly from sources other than those party to the Supporting Growth Alliance, and therefore, no representations or warranties are made by those party to the Supporting Growth Alliance as to the accuracy or completeness of this information.

Map intended for distribution as a PDF document.
Scale may be incorrect when printed.

Contains information sourced from LINZ. Crown Copyright Reserved.

Unitary plan data sourced from Auckland Council published web services.
Legend information can be viewed on Auckland Council unitary plan viewer.

Linework shown on this plan is conceptual only.
Not to be used for construction.

Auckland Council, LINZ, Esri Community Maps Contributors, LINZ, Stats NZ, Esri, HERE, Garmin, Foursquare, METI/NASA, USGS

Map Scale @ A3:



| Revision | Author | Verified | Approved | Date |
|----------|--------|----------|----------|------------|
| | JR | CD | | |
| 1 | Author | DRAFT | DRAFT | dd/mm/yyyy |

Supporting Growth
NoR 5 - Do Nothing
 Working Plans of Te Tupu Ngatahi.
 For the purpose of INTERNAL workshops (not for wider distribution)

| | |
|----------|-------------------|
| Client: | Supporting Growth |
| Project: | Warkworth |

TE TUPU NGĀTAHI
Supporting Growth

| | |
|-------------|---------------|
| Discipline: | GIS |
| Drawing No: | SGA-NV-NW-013 |

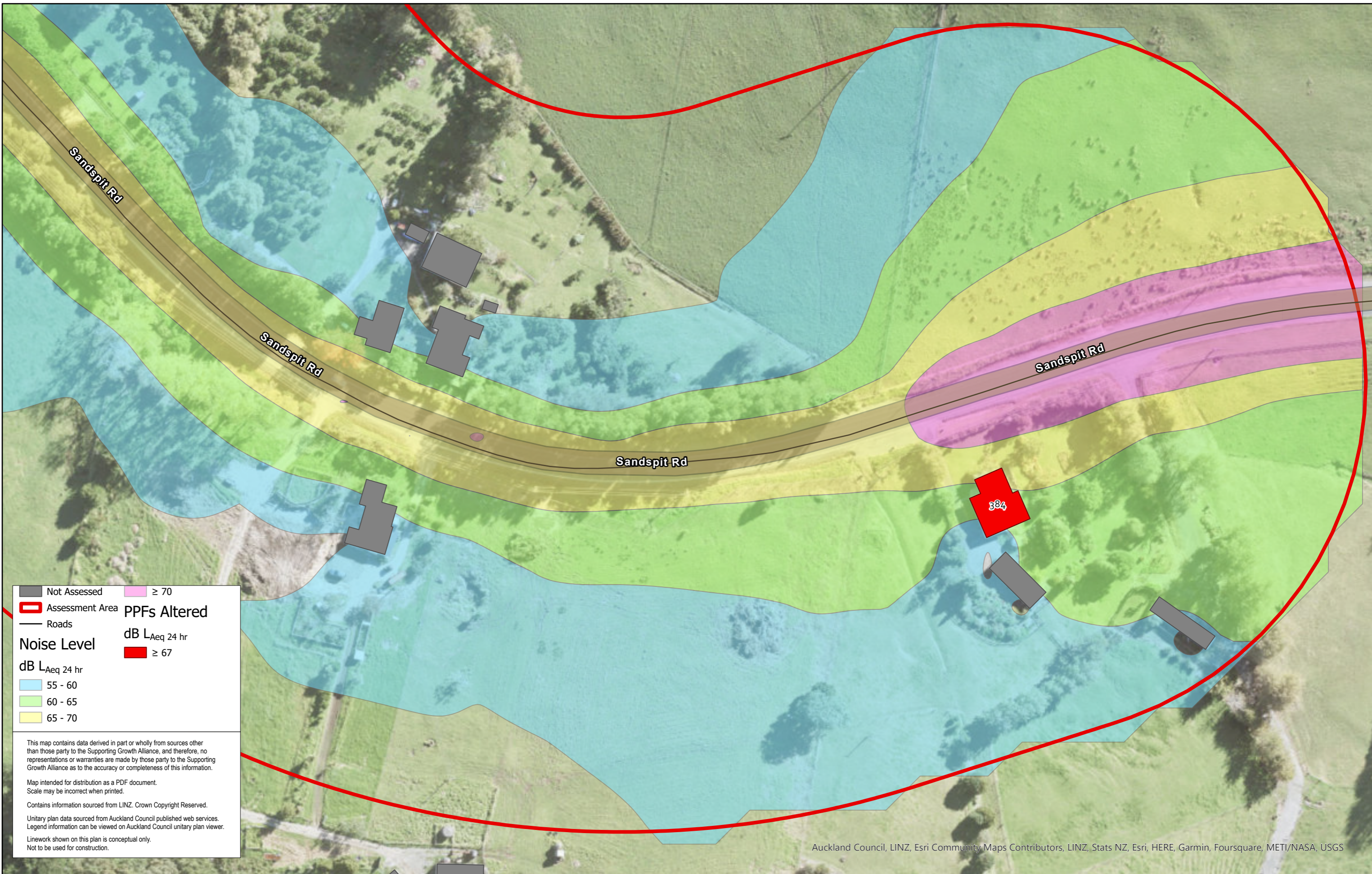

Not Assessed
 ≥ 70
 55 - 60
 60 - 65
 65 - 70

Assessment Area
 Roads

Noise Level
dB L_{Aeq} 24 hr
 ≥ 67
PPFs Altered

This map contains data derived in part or wholly from sources other than those party to the Supporting Growth Alliance, and therefore, no representations or warranties are made by those party to the Supporting Growth Alliance as to the accuracy or completeness of this information.

Map intended for distribution as a PDF document.
Scale may be incorrect when printed.

Contains information sourced from LINZ. Crown Copyright Reserved.

Unitary plan data sourced from Auckland Council published web services.
Legend information can be viewed on Auckland Council unitary plan viewer.

Linework shown on this plan is conceptual only.
Not to be used for construction.

Auckland Council, LINZ, Esri Community Maps Contributors, LINZ, Stats NZ, Esri, HERE, Garmin, Foursquare, METI/NASA, USGS

Map Scale @ A3:



| Revision | Author | Verified | Approved | Date |
|----------|--------|----------|----------|------------|
| | JR | CD | | |
| 1 | Author | DRAFT | DRAFT | dd/mm/yyyy |

Supporting Growth
NoR 5 - Do Nothing
 Working Plans of Te Tupu Ngatahi.
 For the purpose of INTERNAL workshops (not for wider distribution)

| | |
|----------|-------------------|
| Client: | Supporting Growth |
| Project: | Warkworth |



| | |
|-------------|---------------|
| Discipline: | GIS |
| Drawing No: | SGA-NV-NW-013 |



| | |
|-----------------|---------------|
| Not Assessed | ≥ 70 |
| Assessment Area | PPFs Altered |
| Roads | |
| Noise Level | dB LAeq 24 hr |
| 55 - 60 | ≤ 64 |
| 60 - 65 | |
| 65 - 70 | |

This map contains data derived in part or wholly from sources other than those party to the Supporting Growth Alliance, and therefore, no representations or warranties are made by those party to the Supporting Growth Alliance as to the accuracy or completeness of this information.

Map intended for distribution as a PDF document.
Scale may be incorrect when printed.

Contains information sourced from LINZ. Crown Copyright Reserved.

Unitary plan data sourced from Auckland Council published web services.
Legend information can be viewed on Auckland Council unitary plan viewer.

Linework shown on this plan is conceptual only.
Not to be used for construction.

Auckland Council, LINZ, Esri Community Maps Contributors, LINZ, Stats NZ, Esri, HERE, Garmin, Foursquare, METI/NASA, USGS

Map Scale @ A3:



| Revision | Author | Verified | Approved | Date |
|----------|--------|----------|----------|------------|
| | JR | CD | | |
| 1 | Author | DRAFT | DRAFT | dd/mm/yyyy |

Supporting Growth
NoR 5 - Do Minimum
 Working Plans of Te Tupu Ngatahi.
 For the purpose of INTERNAL workshops (not for wider distribution)

| | |
|----------|-------------------|
| Client: | Supporting Growth |
| Project: | Warkworth |



| | |
|-------------|---------------|
| Discipline: | GIS |
| Drawing No: | SGA-NV-NW-013 |

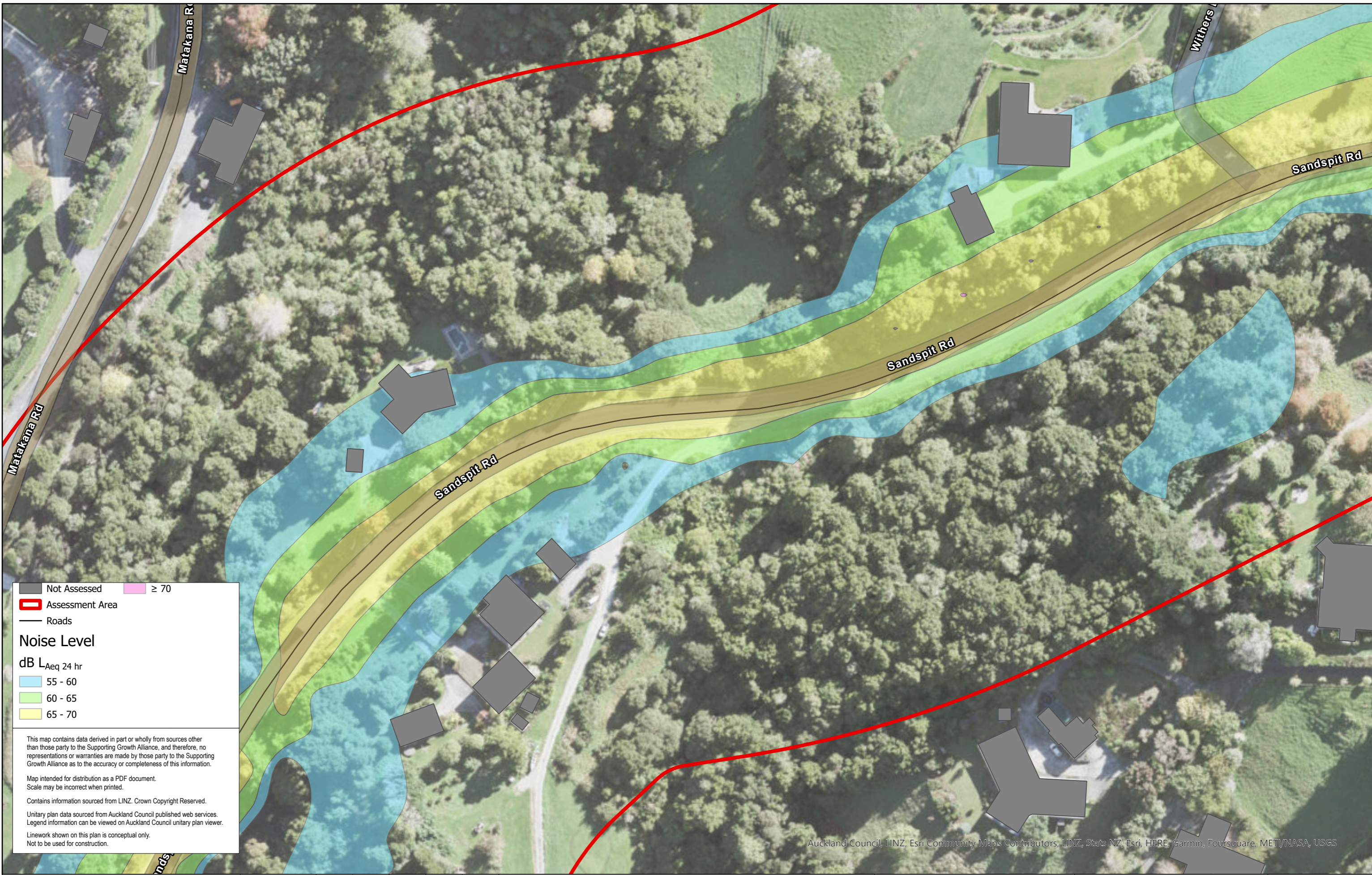

Not Assessed ≥ 70
 Assessment Area
 Roads

Noise Level

dB L_{Aeq} 24 hr

- 55 - 60
- 60 - 65
- 65 - 70

This map contains data derived in part or wholly from sources other than those party to the Supporting Growth Alliance, and therefore, no representations or warranties are made by those party to the Supporting Growth Alliance as to the accuracy or completeness of this information.
 Map intended for distribution as a PDF document.
 Scale may be incorrect when printed.
 Contains information sourced from LINZ. Crown Copyright Reserved.
 Unitary plan data sourced from Auckland Council published web services. Legend information can be viewed on Auckland Council unitary plan viewer.
 Linework shown on this plan is conceptual only.
 Not to be used for construction.

Auckland Council, LINZ, Esri Community Maps Contributors, LINZ, Stats NZ, Esri, HERE, Garmin, Foursquare, METI/NASA, USGS

Map Scale @ A3:



| Revision | Author | Verified | Approved | Date |
|----------|--------|----------|----------|------------|
| | JR | CD | | |
| 1 | Author | DRAFT | DRAFT | dd/mm/yyyy |

Title:

Supporting Growth
NoR 5 - Do Minimum

*Working Plans of Te Tupu Ngatahi.
 For the purpose of INTERNAL workshops (not for wider distribution)*

Client: **Supporting Growth**

Project: **Warkworth**



Discipline: **GIS**

Drawing No: **SGA-NV-NW-013**

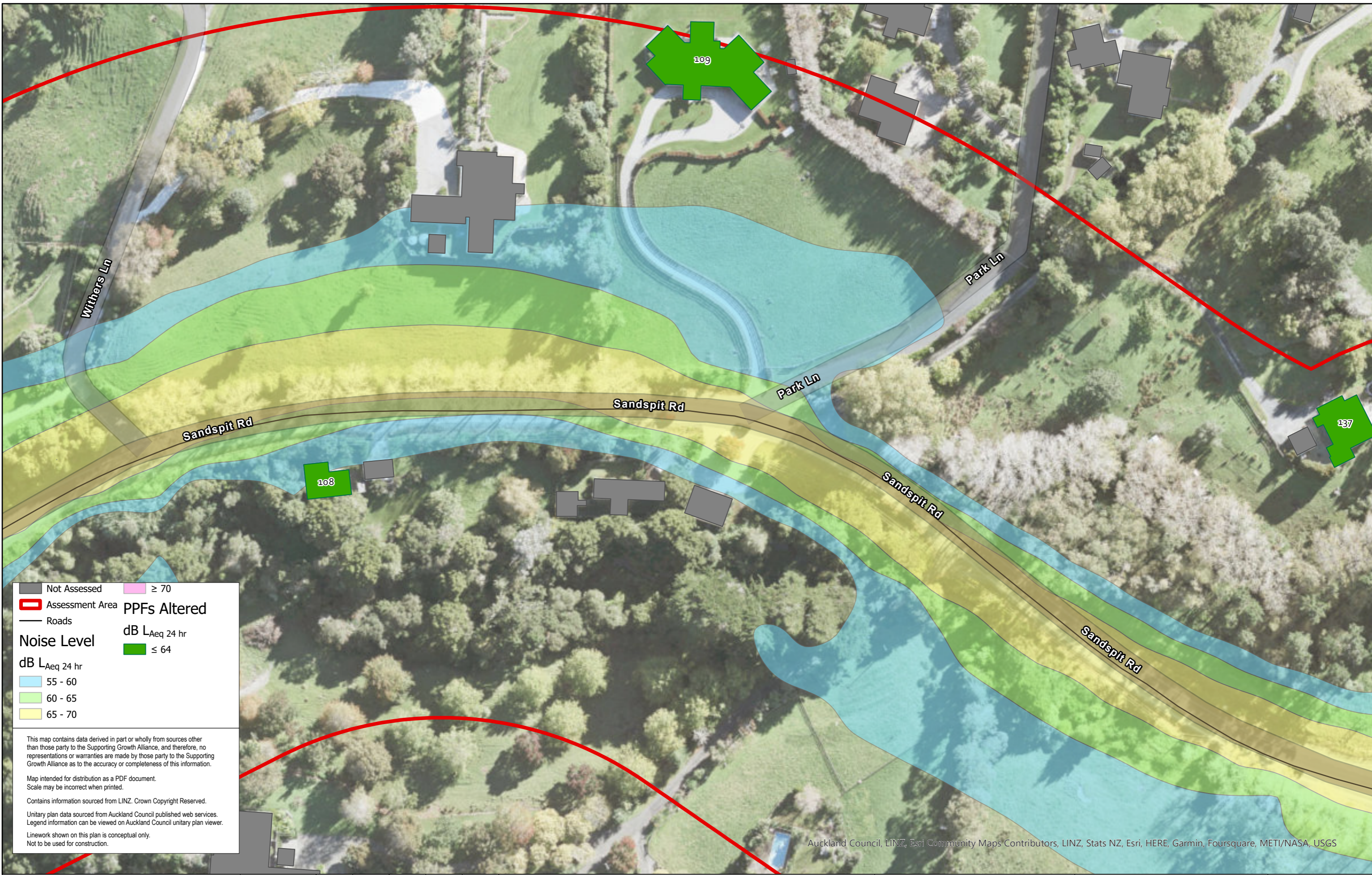

| | |
|-----------------|---------------|
| Not Assessed | ≥ 70 |
| Assessment Area | PPFs Altered |
| Roads | |
| Noise Level | dB LAeq 24 hr |
| | ≤ 64 |
| 55 - 60 | |
| 60 - 65 | |
| 65 - 70 | |

This map contains data derived in part or wholly from sources other than those party to the Supporting Growth Alliance, and therefore, no representations or warranties are made by those party to the Supporting Growth Alliance as to the accuracy or completeness of this information.

Map intended for distribution as a PDF document.
Scale may be incorrect when printed.

Contains information sourced from LINZ. Crown Copyright Reserved.

Unitary plan data sourced from Auckland Council published web services. Legend information can be viewed on Auckland Council unitary plan viewer.

Linework shown on this plan is conceptual only.
Not to be used for construction.

Auckland Council, LINZ, Esri Community Maps Contributors, LINZ, Stats NZ, Esri, HERE, Garmin, Foursquare, METI/NASA, USGS

Map Scale @ A3:



| Revision | Author | Verified | Approved | Date |
|----------|--------|----------|----------|------------|
| | JR | CD | | |
| 1 | Author | DRAFT | DRAFT | dd/mm/yyyy |

Supporting Growth
NoR 5 - Do Minimum
Working Plans of Te Tupu Ngatahi.
For the purpose of INTERNAL workshops (not for wider distribution)

| | |
|----------|-------------------|
| Client: | Supporting Growth |
| Project: | Warkworth |



| | |
|-------------|---------------|
| Discipline: | GIS |
| Drawing No: | SGA-NV-NW-013 |

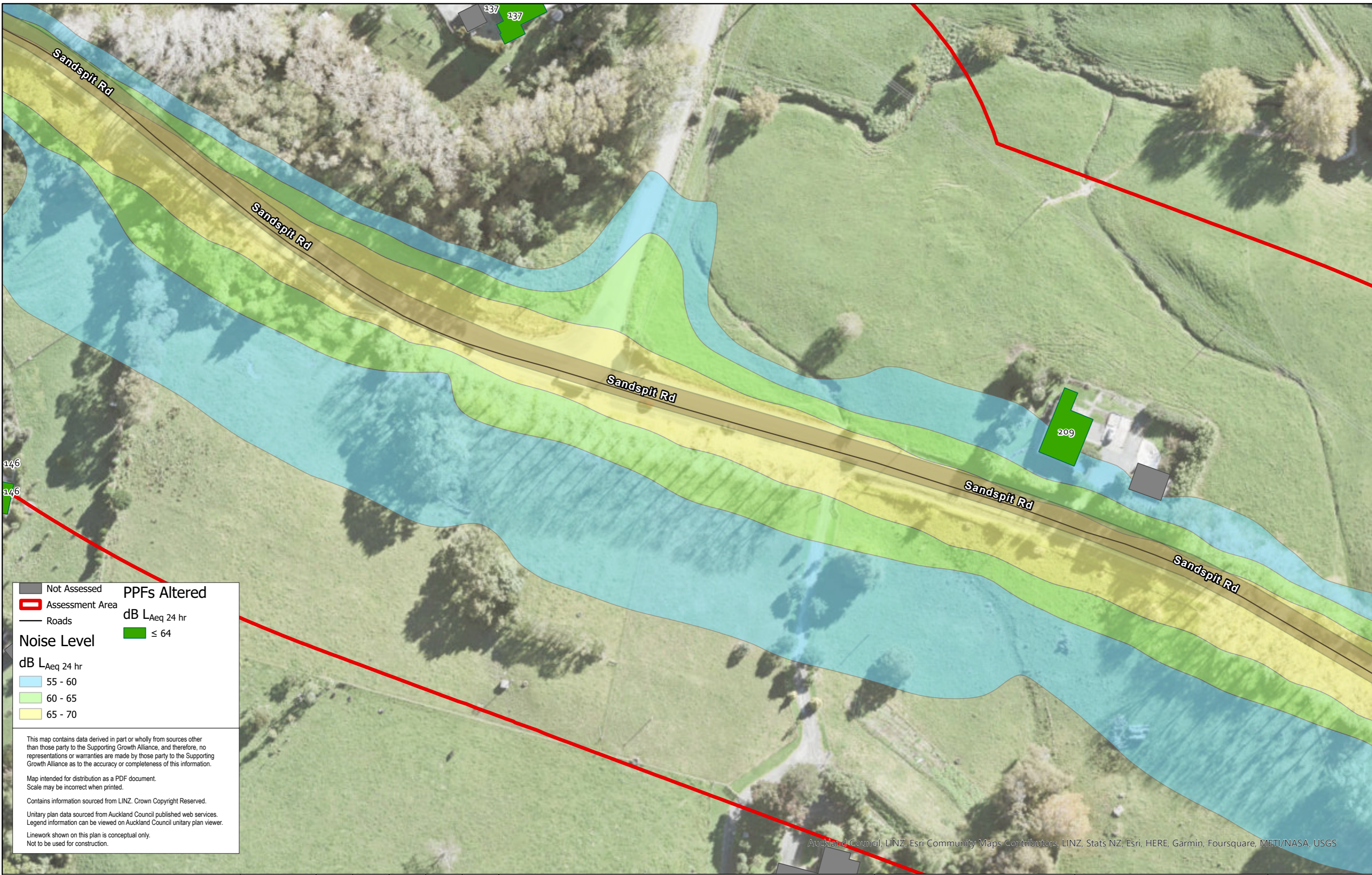

Not Assessed
 Assessment Area
 Roads

Noise Level
 dB L_{Aeq} 24 hr
 55 - 60
 60 - 65
 65 - 70

PPFs Altered
 dB L_{Aeq} 24 hr
 ≤ 64

This map contains data derived in part or wholly from sources other than those party to the Supporting Growth Alliance, and therefore, no representations or warranties are made by those party to the Supporting Growth Alliance as to the accuracy or completeness of this information.

Map intended for distribution as a PDF document.
Scale may be incorrect when printed.

Contains information sourced from LINZ. Crown Copyright Reserved.

Unitary plan data sourced from Auckland Council published web services.
Legend information can be viewed on Auckland Council unitary plan viewer.

Linework shown on this plan is conceptual only.
Not to be used for construction.

Auckland Council, LINZ, Esri Community Maps Contributors, LINZ, Stats NZ, Esri, HERE, Garmin, Foursquare, METI/NASA, USGS

Map Scale @ A3:



| Revision | Author | Verified | Approved | Date | Title: |
|----------|--------|----------|----------|------------|---|
| | JR | CD | | | Supporting Growth NoR 5 - Do Minimum |
| | | | | | |
| 1 | Author | DRAFT | DRAFT | dd/mm/yyyy | |

Supporting Growth
NoR 5 - Do Minimum
Working Plans of Te Tupu Ngatahi.
For the purpose of INTERNAL workshops (not for wider distribution)

| | |
|----------|--------------------------|
| Client: | Supporting Growth |
| Project: | Warkworth |



| | |
|-------------|----------------------|
| Discipline: | GIS |
| Drawing No: | SGA-NV-NW-013 |

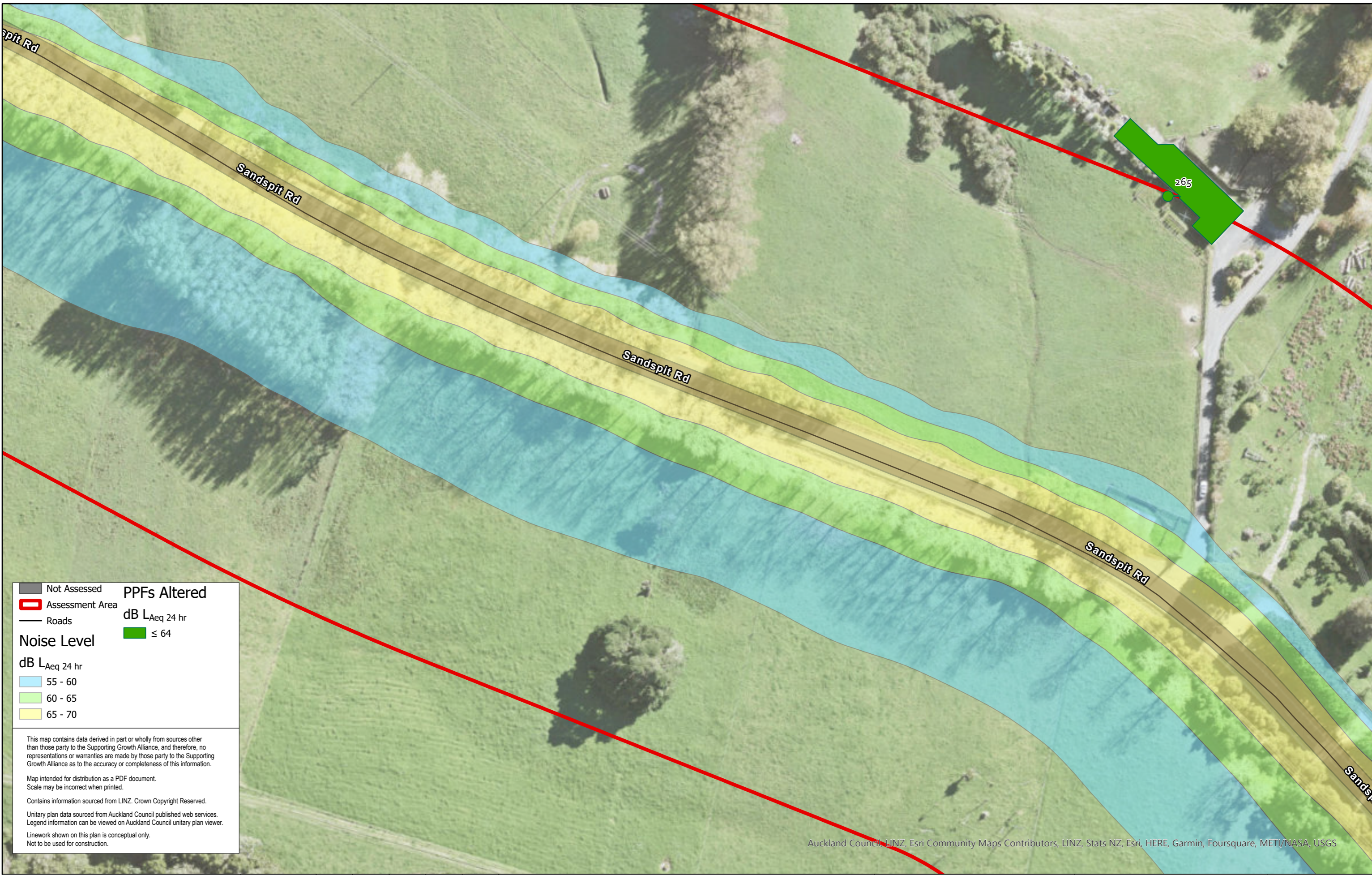

Not Assessed **PPFs Altered**

Assessment Area **dB LAeq 24 hr**

Roads **≤ 64**

Noise Level

dB LAeq 24 hr

- 55 - 60
- 60 - 65
- 65 - 70

This map contains data derived in part or wholly from sources other than those party to the Supporting Growth Alliance, and therefore, no representations or warranties are made by those party to the Supporting Growth Alliance as to the accuracy or completeness of this information.

Map intended for distribution as a PDF document.
Scale may be incorrect when printed.

Contains information sourced from LINZ. Crown Copyright Reserved.

Unitary plan data sourced from Auckland Council published web services.
Legend information can be viewed on Auckland Council unitary plan viewer.

Linework shown on this plan is conceptual only.
Not to be used for construction.

Auckland Council, LINZ, Esri Community Maps Contributors, LINZ, Stats NZ, Esri, HERE, Garmin, Foursquare, METI/NASA, USGS

Map Scale @ A3:



| Revision | Author | Verified | Approved | Date |
|----------|--------|----------|----------|------------|
| | JR | CD | | |
| 1 | Author | DRAFT | DRAFT | dd/mm/yyyy |

Supporting Growth
NoR 5 - Do Minimum
 Working Plans of Te Tupu Ngatahi.
 For the purpose of INTERNAL workshops (not for wider distribution)

Client: Supporting Growth
Project: Warkworth



Discipline: GIS
Drawing No: SGA-NV-NW-013

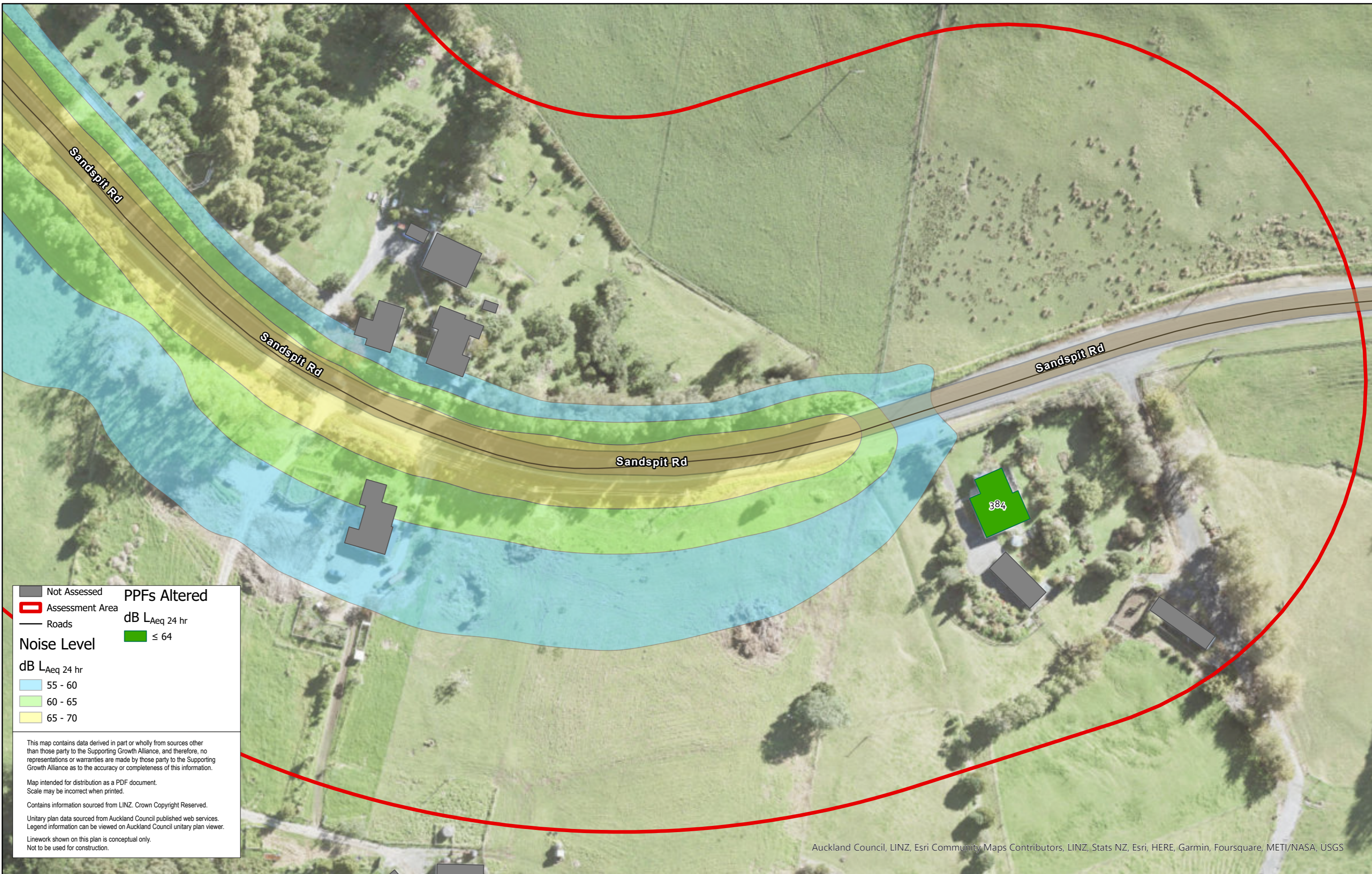

Not Assessed
 Assessment Area
 Roads

Noise Level
 dB L_{Aeq} 24 hr
 55 - 60
 60 - 65
 65 - 70

PPFs Altered
 dB L_{Aeq} 24 hr
 ≤ 64

This map contains data derived in part or wholly from sources other than those party to the Supporting Growth Alliance, and therefore, no representations or warranties are made by those party to the Supporting Growth Alliance as to the accuracy or completeness of this information.

Map intended for distribution as a PDF document.
Scale may be incorrect when printed.

Contains information sourced from LINZ. Crown Copyright Reserved.

Unitary plan data sourced from Auckland Council published web services. Legend information can be viewed on Auckland Council unitary plan viewer.

Linework shown on this plan is conceptual only.
Not to be used for construction.

Auckland Council, LINZ, Esri Community Maps Contributors, LINZ, Stats NZ, Esri, HERE, Garmin, Foursquare, METI/NASA, USGS

Map Scale @ A3:



| Revision | Author | Verified | Approved | Date |
|----------|--------|----------|----------|------------|
| | JR | CD | | |
| 1 | Author | DRAFT | DRAFT | dd/mm/yyyy |

Supporting Growth
NoR 5 - Do Minimum
 Working Plans of Te Tupu Ngatahi.
 For the purpose of INTERNAL workshops (not for wider distribution)

| | |
|----------|-------------------|
| Client: | Supporting Growth |
| Project: | Warkworth |



| | |
|-------------|---------------|
| Discipline: | GIS |
| Drawing No: | SGA-NV-NW-013 |

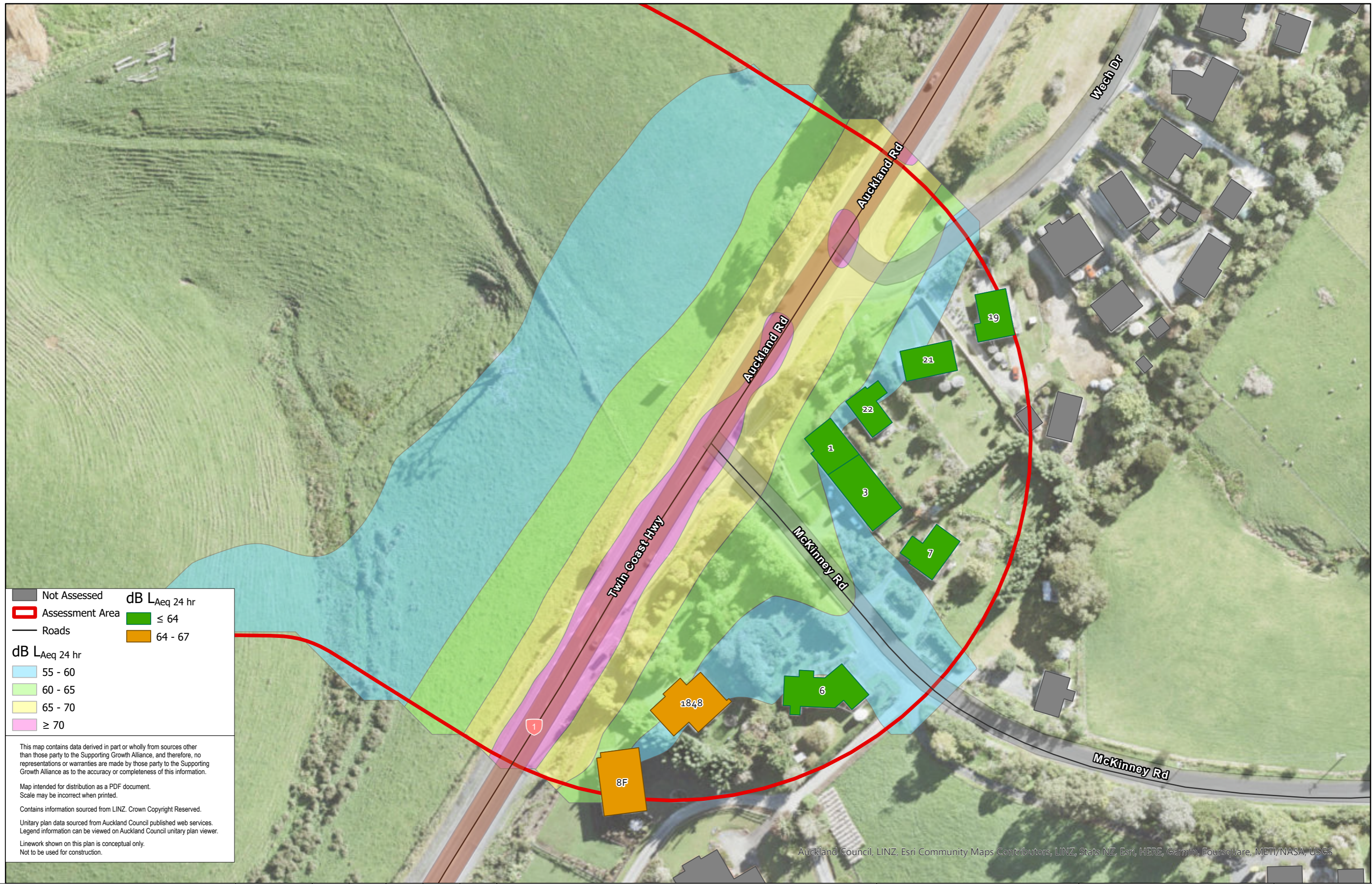

Not Assessed
 Assessment Area
 Roads

dB LAeq 24 hr
 ≤ 64
 64 - 67

dB LAeq 24 hr
 55 - 60
 60 - 65
 65 - 70
 ≥ 70

This map contains data derived in part or wholly from sources other than those party to the Supporting Growth Alliance, and therefore, no representations or warranties are made by those party to the Supporting Growth Alliance as to the accuracy or completeness of this information.

Map intended for distribution as a PDF document.
Scale may be incorrect when printed.

Contains information sourced from LINZ. Crown Copyright Reserved.

Unitary plan data sourced from Auckland Council published web services.
Legend information can be viewed on Auckland Council unitary plan viewer.

Linework shown on this plan is conceptual only.
Not to be used for construction.

Auckland Council, LINZ, Esri Community Maps Contributors, LINZ, Stats NZ, Esri, HERE, Garmin, Foursquare, METI/NASA, USGS

| Map Scale @ A3: | | <table border="1" style="width: 100%; border-collapse: collapse;"> <thead> <tr> <th>Revision</th> <th>Author</th> <th>Verified</th> <th>Approved</th> <th>Date</th> </tr> </thead> <tbody> <tr> <td></td> <td>JR</td> <td>CD</td> <td></td> <td></td> </tr> <tr> <td>1</td> <td>Author</td> <td>DRAFT</td> <td>DRAFT</td> <td>dd/mm/yyyy</td> </tr> </tbody> </table> | Revision | Author | Verified | Approved | Date | | JR | CD | | | 1 | Author | DRAFT | DRAFT | dd/mm/yyyy | <p>Supporting Growth</p> <p>NoR 6 - Existing</p> <p><small>Working Plans of Te Tupu Ngatahi. For the purpose of INTERNAL workshops (not for wider distribution)</small></p> | <p>Client: Supporting Growth</p> <p>Project: Warkworth</p> | <p>TE TUPU NGĀTAHI Supporting Growth</p> | <p>Discipline: GIS</p> <p>Drawing No: SGA-NV-NW-013</p> |
|-----------------|--------|---|----------|------------|----------|----------|------|--|----|----|--|--|---|--------|-------|-------|------------|---|--|---|---|
| Revision | Author | Verified | Approved | Date | | | | | | | | | | | | | | | | | |
| | JR | CD | | | | | | | | | | | | | | | | | | | |
| 1 | Author | DRAFT | DRAFT | dd/mm/yyyy | | | | | | | | | | | | | | | | | |



PPFs New

Not Assessed (Grey outline)

Assessment Area (Red outline)

Roads (Black line)

dB LAeq 24 hr

≤ 57 (Light Green)

≤ 64 (Dark Green)

This map contains data derived in part or wholly from sources other than those party to the Supporting Growth Alliance, and therefore, no representations or warranties are made by those party to the Supporting Growth Alliance as to the accuracy or completeness of this information.

Map intended for distribution as a PDF document.
Scale may be incorrect when printed.

Contains information sourced from LINZ. Crown Copyright Reserved.

Unitary plan data sourced from Auckland Council published web services.
Legend information can be viewed on Auckland Council unitary plan viewer.

Linework shown on this plan is conceptual only.
Not to be used for construction.

Auckland Council, LINZ, Esri Community Maps Contributors, LINZ, Stats NZ, Esri, HERE, Garmin, Foursquare, METI/NASA, USGS

| | | | | | | | | | | |
|-----------------|--|----------|--------|----------|----------|------------|---|------------------------------|--|------------------------------|
| Map Scale @ A3: | | Revision | Author | Verified | Approved | Date | Title: Supporting Growth NoR 6 - Existing <i>Working Plans of Te Tupu Ngatahi.</i> <i>For the purpose of INTERNAL workshops (not for wider distribution)</i> | Client: Supporting Growth | | Discipline: GIS |
| | | 1 | Author | DRAFT | DRAFT | dd/mm/yyyy | | Project: Warkworth | | Drawing No: SGA-NV-NW-013 |

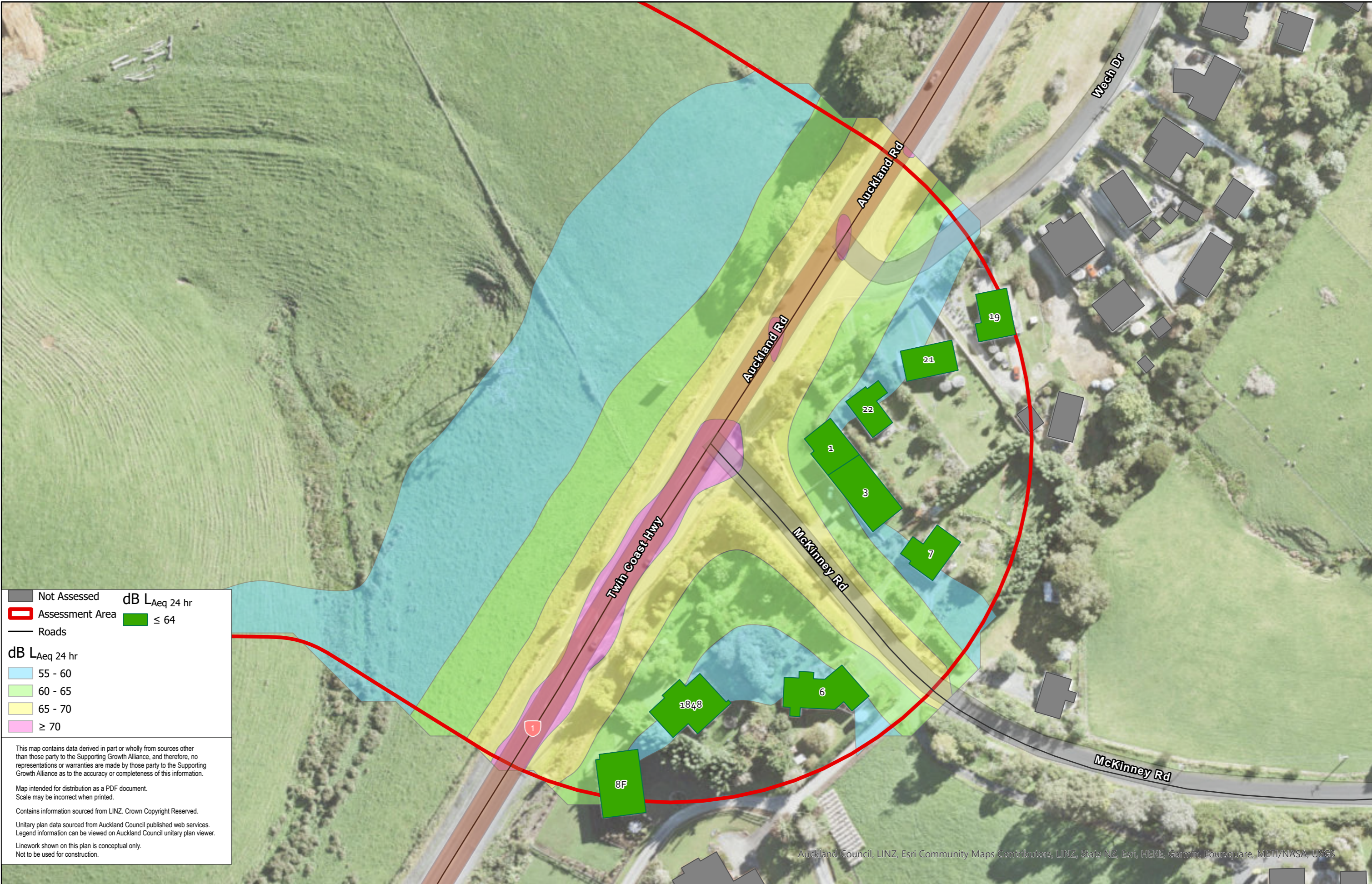

Not Assessed **dB LAeq 24 hr**
 Assessment Area ≤ 64
 Roads

dB LAeq 24 hr
 55 - 60
 60 - 65
 65 - 70
 ≥ 70

This map contains data derived in part or wholly from sources other than those party to the Supporting Growth Alliance, and therefore, no representations or warranties are made by those party to the Supporting Growth Alliance as to the accuracy or completeness of this information.

Map intended for distribution as a PDF document.
Scale may be incorrect when printed.

Contains information sourced from LINZ. Crown Copyright Reserved.

Unitary plan data sourced from Auckland Council published web services.
Legend information can be viewed on Auckland Council unitary plan viewer.

Linework shown on this plan is conceptual only.
Not to be used for construction.

Auckland Council, LINZ, Esri Community Maps Contributors, LINZ, Stats NZ, Esri, HERE, Garmin, Foursquare, METI/NASA, USGS

| Map Scale @ A3: | | <table border="1" style="width: 100%; border-collapse: collapse;"> <thead> <tr> <th style="font-size: 8px;">Revision</th> <th style="font-size: 8px;">Author</th> <th style="font-size: 8px;">Verified</th> <th style="font-size: 8px;">Approved</th> <th style="font-size: 8px;">Date</th> </tr> </thead> <tbody> <tr> <td style="text-align: center;">1</td> <td style="text-align: center;">Author</td> <td style="text-align: center;">DRAFT</td> <td style="text-align: center;">DRAFT</td> <td style="text-align: center;">dd/mm/yyyy</td> </tr> </tbody> </table> | Revision | Author | Verified | Approved | Date | 1 | Author | DRAFT | DRAFT | dd/mm/yyyy | <p>Supporting Growth</p> <p>NoR 6 - Do Nothing</p> <p style="font-size: 8px;">Working Plans of Te Tupu Ngatahi. For the purpose of INTERNAL workshops (not for wider distribution)</p> | Client: Supporting Growth Project: Warkworth | <p>TE TUPU NGĀTAHI Supporting Growth</p> | Discipline: GIS Drawing No: SGA-NV-NW-013 |
|-----------------|--------|--|----------|------------|----------|----------|------|---|--------|-------|-------|------------|--|---|---|--|
| Revision | Author | Verified | Approved | Date | | | | | | | | | | | | |
| 1 | Author | DRAFT | DRAFT | dd/mm/yyyy | | | | | | | | | | | | |



Not Assessed
 Assessment Area
 Roads

dB LAeq 24 hr
 55 - 60
 60 - 65
 65 - 70

This map contains data derived in part or wholly from sources other than those party to the Supporting Growth Alliance, and therefore, no representations or warranties are made by those party to the Supporting Growth Alliance as to the accuracy or completeness of this information.

Map intended for distribution as a PDF document.
Scale may be incorrect when printed.

Contains information sourced from LINZ. Crown Copyright Reserved.

Unitary plan data sourced from Auckland Council published web services.
Legend information can be viewed on Auckland Council unitary plan viewer.

Linework shown on this plan is conceptual only.
Not to be used for construction.

Auckland Council, LINZ, Esri Community Maps Contributors, LINZ, Stats NZ, Esri, HERE, Garmin, Foursquare, METI/NASA, USGS

Map Scale @ A3:



| Revision | Author | Verified | Approved | Date |
|----------|--------|----------|----------|------------|
| | JR | CD | | |
| 1 | Author | DRAFT | DRAFT | dd/mm/yyyy |

Supporting Growth
NoR 6 - Do Nothing
 Working Plans of Te Tupu Ngatahi.
 For the purpose of INTERNAL workshops (not for wider distribution)

Client: **Supporting Growth**

Project: **Warkworth**

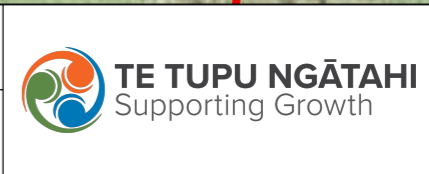

Discipline: **GIS**

Drawing No: **SGA-NV-NW-013**

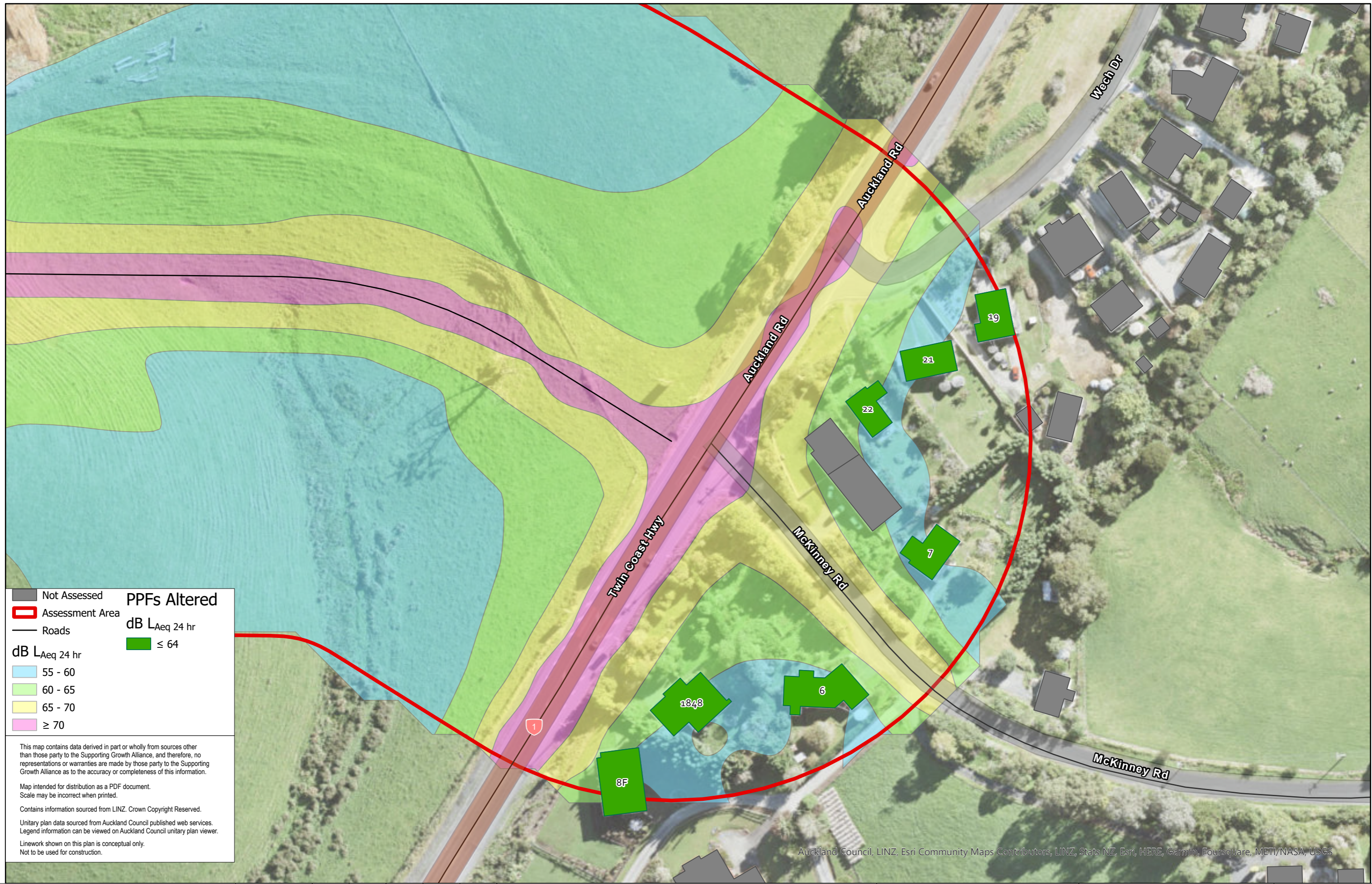

Not Assessed (Grey box)

Assessment Area (Red outline)

Roads (Black line)

PPFs Altered

dB LAeq 24 hr

- 55 - 60 (Light blue)
- 60 - 65 (Light green)
- 65 - 70 (Yellow)
- ≥ 70 (Pink)

dB LAeq 24 hr

- ≤ 64 (Green)

This map contains data derived in part or wholly from sources other than those party to the Supporting Growth Alliance, and therefore, no representations or warranties are made by those party to the Supporting Growth Alliance as to the accuracy or completeness of this information.

Map intended for distribution as a PDF document.
Scale may be incorrect when printed.

Contains information sourced from LINZ. Crown Copyright Reserved.

Unitary plan data sourced from Auckland Council published web services.
Legend information can be viewed on Auckland Council unitary plan viewer.

Linework shown on this plan is conceptual only.
Not to be used for construction.

Auckland Council, LINZ, Esri Community Maps Contributors, LINZ, Stats NZ, Esri, HERE, Garmin, Foursquare, METI/NASA, USGS

Map Scale @ A3:

| Revision | Author | Verified | Approved | Date |
|----------|--------|----------|----------|------------|
| | JR | CD | | |
| 1 | Author | DRAFT | DRAFT | dd/mm/yyyy |

Supporting Growth
NoR 6 - Do Minimum

Working Plans of Te Tupu Ngatahi.
For the purpose of INTERNAL workshops (not for wider distribution)

Client: **Supporting Growth**

Project: **Warkworth**

Discipline: **GIS**

Drawing No: **SGA-NV-NW-013**

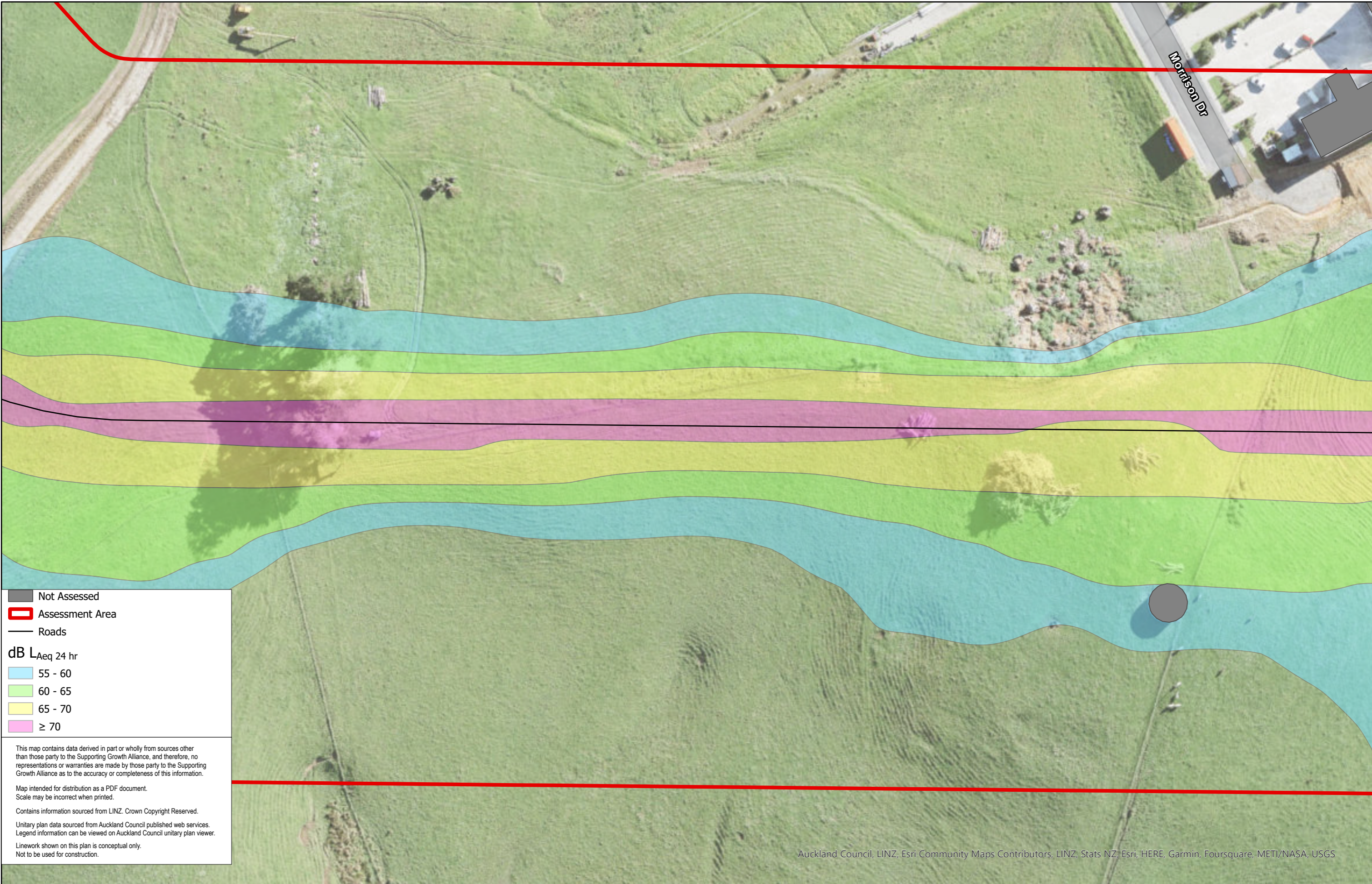

Not Assessed
 Assessment Area
 Roads

dB LAeq 24 hr

- 55 - 60
- 60 - 65
- 65 - 70
- ≥ 70

This map contains data derived in part or wholly from sources other than those party to the Supporting Growth Alliance, and therefore, no representations or warranties are made by those party to the Supporting Growth Alliance as to the accuracy or completeness of this information.

Map intended for distribution as a PDF document.
Scale may be incorrect when printed.

Contains information sourced from LINZ. Crown Copyright Reserved.

Unitary plan data sourced from Auckland Council published web services.
Legend information can be viewed on Auckland Council unitary plan viewer.

Linework shown on this plan is conceptual only.
Not to be used for construction.

Auckland Council, LINZ, Esri Community Maps Contributors, LINZ, Stats NZ, Esri, HERE, Garmin, Foursquare, METI/NASA, USGS

| Map Scale @ A3: | | <table border="1" style="width: 100%; border-collapse: collapse; text-align: center;"> <thead> <tr> <th>Revision</th> <th>Author</th> <th>Verified</th> <th>Approved</th> <th>Date</th> </tr> </thead> <tbody> <tr> <td></td> <td>JR</td> <td>CD</td> <td></td> <td></td> </tr> <tr> <td>1</td> <td>Author</td> <td>DRAFT</td> <td>DRAFT</td> <td>dd/mm/yyyy</td> </tr> </tbody> </table> | Revision | Author | Verified | Approved | Date | | JR | CD | | | 1 | Author | DRAFT | DRAFT | dd/mm/yyyy | <p>Supporting Growth</p> <p>NoR 6 - Do Minimum</p> <p><small>Working Plans of Te Tupu Ngatahi. For the purpose of INTERNAL workshops (not for wider distribution)</small></p> | <p><i>Client:</i> Supporting Growth</p> <p><i>Project:</i> Warkworth</p> | | <p><i>Discipline:</i> GIS</p> <p><i>Drawing No:</i> SGA-NV-NW-013</p> |
|-----------------|--------|---|----------|------------|----------|----------|------|--|----|----|--|--|---|--------|-------|-------|------------|---|--|--|---|
| Revision | Author | Verified | Approved | Date | | | | | | | | | | | | | | | | | |
| | JR | CD | | | | | | | | | | | | | | | | | | | |
| 1 | Author | DRAFT | DRAFT | dd/mm/yyyy | | | | | | | | | | | | | | | | | |