

RECORD OF TITLE
UNDER LAND TRANSFER ACT 2017
FREEHOLD
Search Copy



R. W. Muir
Registrar-General
of Land

Identifier **NA768/203**
Land Registration District **North Auckland**
Date Issued 25 June 1945

Prior References

DI 14A.180 DI 14A.427 DI 20A.688
DI 26A.327

Estate Fee Simple
Area 2.9995 hectares more or less
Legal Description Allotment 2, Part Allotment 1 and Part
 Allotment 40-41 Suburban Section 1
 Parish of Pukekohe
Purpose Water supply reserve

Registered Owners
Watercare Services Limited

Interests

Subject to a right of way to convey water over part created by Transfer 447274 - 13.10.1948 at 12.00 pm

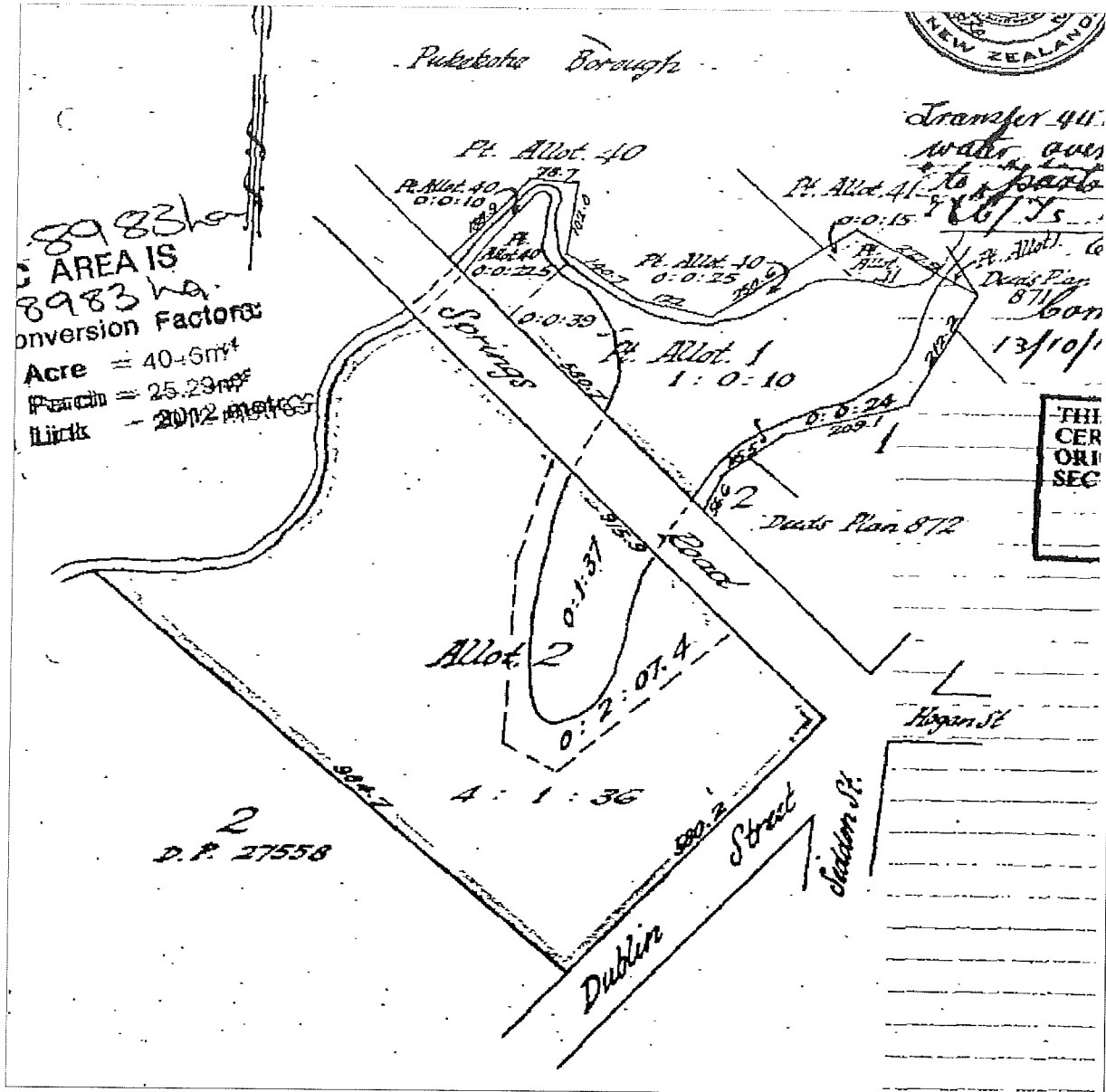

RPNZ document ordering service

Certificate of Title with diagram: 38A/1135

Property: 66 Dublin Street, Pukekohe, Auckland - Franklin

Valuation Reference: 38701/40600

**Legal Description: ALLOTS 2 146 PT ALLOTS 1 40 41 SUBURBAN SECTION 1
PSH OF PUKEKOHE**

CoreLogic Reference: 2843589/1

Processed: 22 May 2020

Sourced from RPNZ, a CoreLogic solution. For any queries about this document or this service please call 0800 82 55 78 or email documentordering@corelogic.co.nz.



**RECORD OF TITLE
UNDER LAND TRANSFER ACT 2017
FREEHOLD**





R.W. Muir
Registrar-General
of Land

Identifier NA38A/1135
Land Registration District North Auckland
Date Issued 20 December 1977

Estate Fee Simple
Area 4119 square metres more or less
Legal Description Allotment 146 Suburban Section 1 Parish
of Pukekohe
Purpose Stopped Road
Registered Owners
Watercare Services Limited

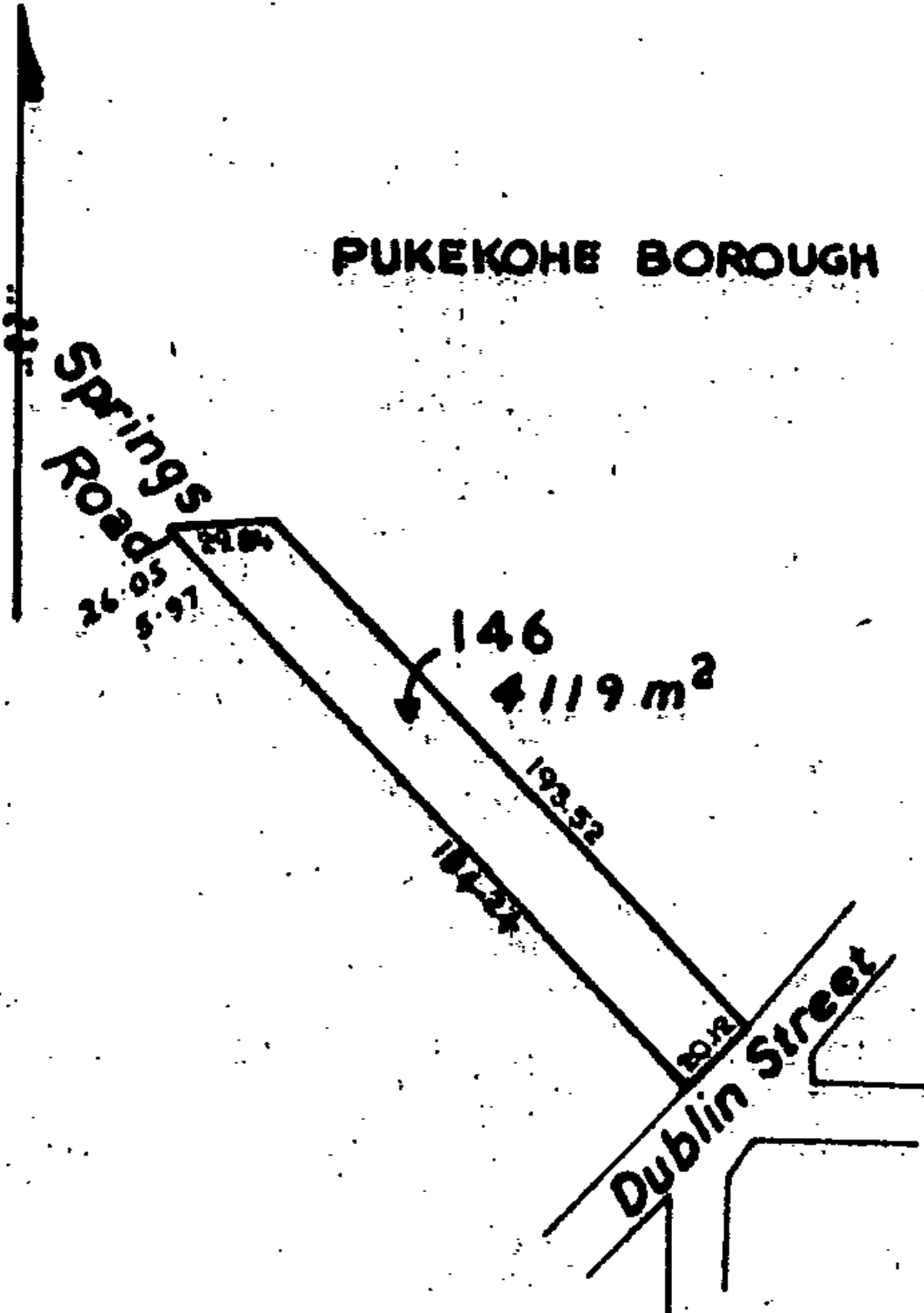
Interests



RPNZ document ordering service

Certificate of Title with diagram: 16D/263

Property: 4 Paerata Road, Pukekohe, Auckland - Franklin

Valuation Reference: 38701/43500

Legal Description: Lot 3 Deposited Plan 38028

CoreLogic Reference: 2843587/1

Processed: 22 May 2020

Sourced from RPNZ, a CoreLogic solution. For any queries about this document or this service please call 0800 82 55 78 or email documentordering@corelogic.co.nz.



**RECORD OF TITLE
UNDER LAND TRANSFER ACT 2017
FREEHOLD**



R.W. Muir
Registrar-General
of Land

Identifier NA16D/263
Land Registration District North Auckland
Date Issued 03 April 1969

Prior References
NA583/269

Estate Fee Simple
Area 3035 square metres more or less
Legal Description Lot 3 Deposited Plan 38028
Purpose recreation reserve
Registered Owners
Auckland Council

Interests
SUBJECT TO THE RESERVES AND DOMAINS ACT 1953

Pukekohe Borough

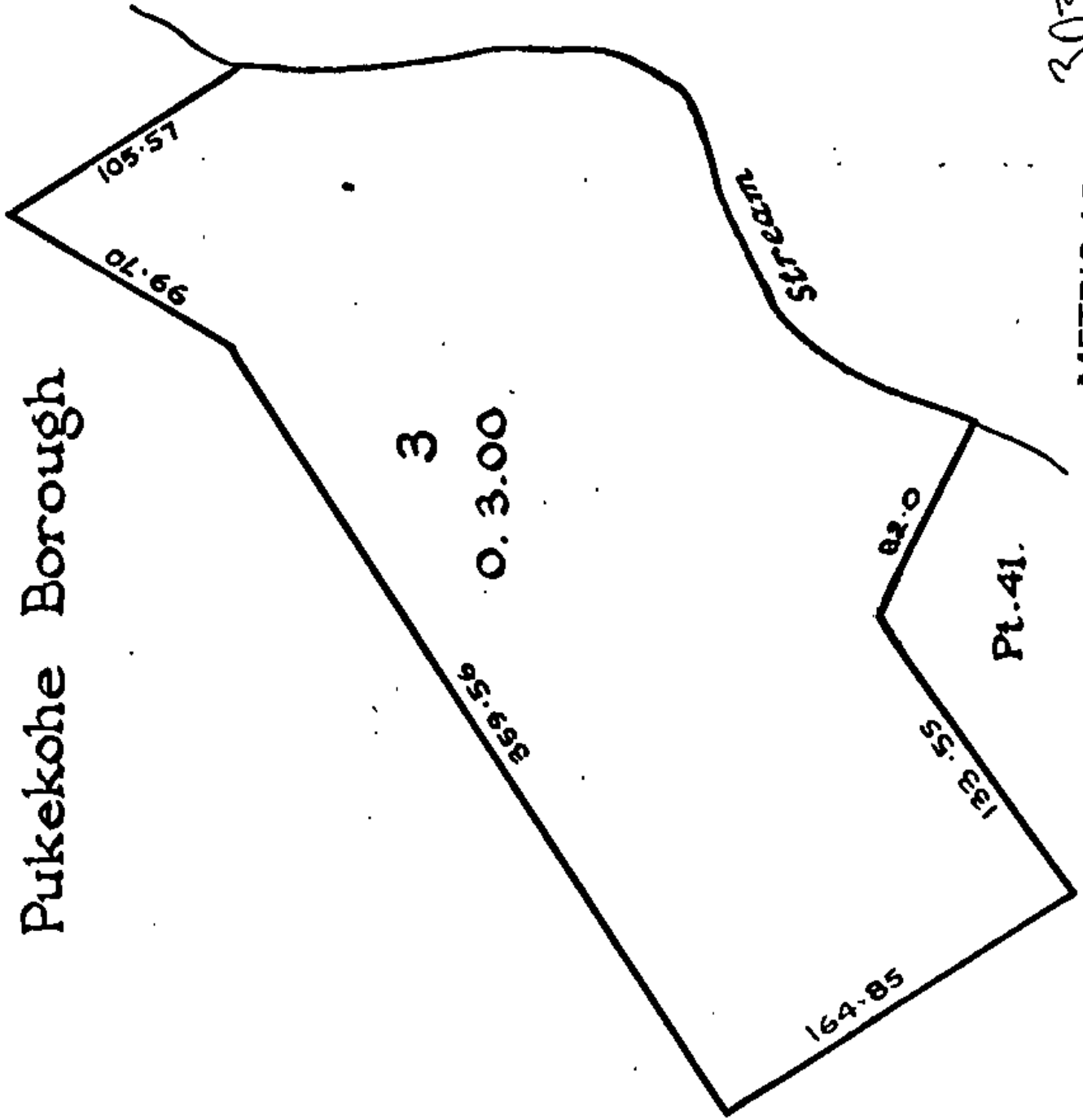

METRIC AREA IS 3036^m