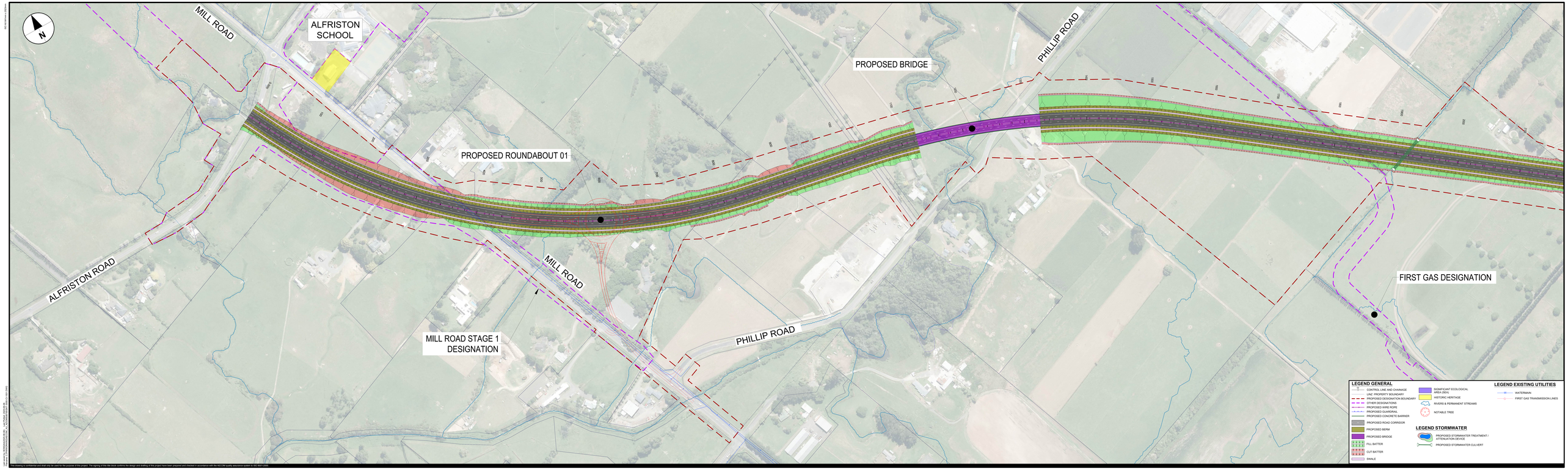

This drawing is confidential and shall only be used for the purpose of this project. The signing of this title block confirms the design and drafting of this project have been prepared and checked in accordance with the AECOM quality assurance system to ISO 9001:2000.

CONSULTANT
AECOM New Zealand Ltd
NZ B.N. 92 000 405 035
www.aecom.com

CLIENT
NZ TRANSPORT AGENCY
WAKA KOTAHI

PROJECT
Mill Road - Stage 2
Notice of Requirement
Roads of National Significance

REGISTRATION
FOR INFORMATION ONLY

SCALE
0 25 50 75 100 Metres
1:1000

PROJECT MANAGEMENT INITIALS

RD	EM	JR
DESIGNER	CHECKED	APPROVED

PROJECT DATA

DATUM	SURVEY

ISSUE/REVISION

REV	DATE	DESCRIPTION
A	08.08.2025	LONG PLOT

PROJECT NUMBER
60738020

SHEET TITLE
MILL ROAD RoNS STAGE 2
OVERVIEW PLAN
SHEET 1

SHEET NUMBER
60738020-SKT-3000-CI-1001

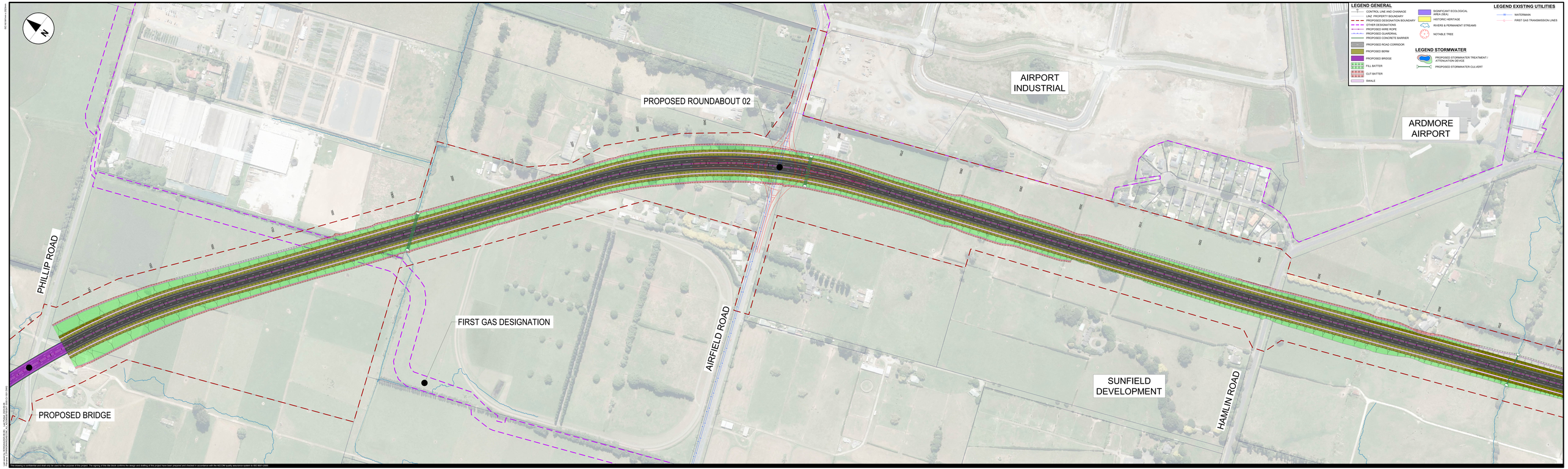

This drawing is confidential and shall only be used for the purpose of this project. The signing of this title block confirms the design and drafting of this project have been prepared and checked in accordance with the AECOM quality assurance system to ISO 9001:2000.

CONSULTANT

AECOM New Zealand Ltd
NZ B.N. 2-4-2-0000-0-00
www.aecom.com

CLIENT

NZ TRANSPORT AGENCY
WAKA KOTAHI

PROJECT

Mill Road – Stage 2
Notice of Requirements

Roads of National Significance

REGISTRATION

FOR INFORMATION ONLY

SCALE

0 25 50 75 100
1:1000 Metres

PROJECT MANAGEMENT INITIALS

RD	DM	JR
DESIGNER	CHECKED	APPROVED

PROJECT DATA

DATUM	SURVEY

ISSUE/REVISION

REV	DATE	DESCRIPTION
A	08.08.2025	LONG PLOT

PROJECT NUMBER

60738020

SHEET TITLE

MILL ROAD RoNS STAGE 2
OVERVIEW PLAN
SHEET 2

SHEET NUMBER

60738020-SKT-3000-CI-1002

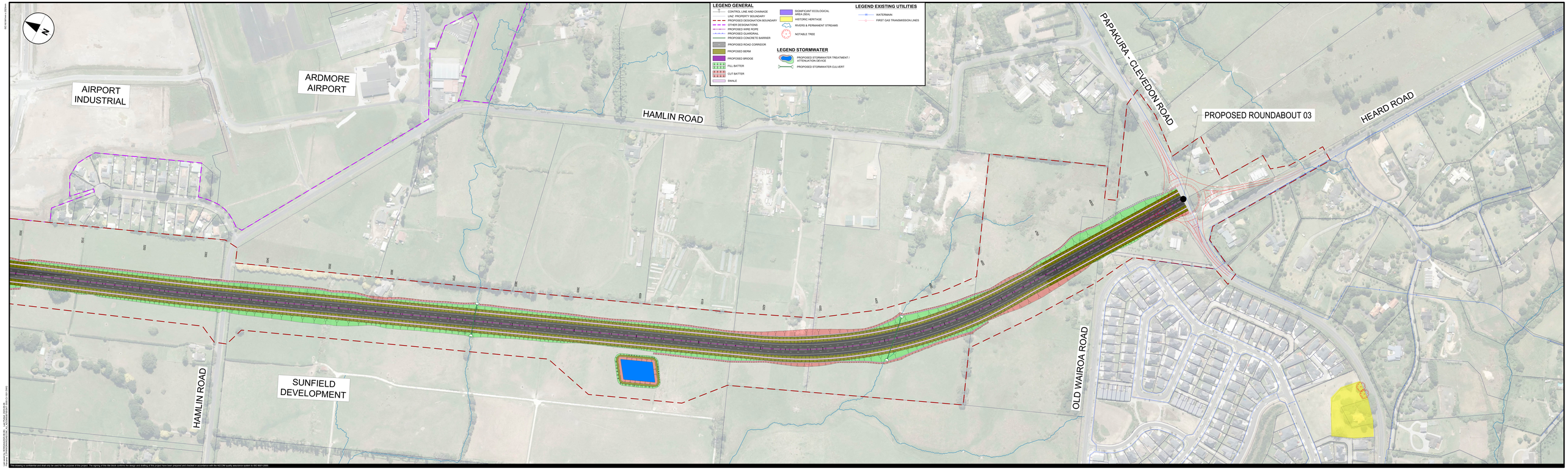

This drawing is confidential and shall only be used for the purpose of this project. The signing of this title block confirms the design and drafting of this project have been prepared and checked in accordance with the AECOM quality assurance system to ISO 9001:2000.

ISO A0 841mm x 1189mm

LAS name:17b-SKDRAWINGS\Rdn_Lay\Rdn_Plans\60738120-SKT-3000-CS-1003.dwg
LAS layout:Plan 3 Plot date:Wed, 08 Jan 2025 Plotted by:Chris Dixon

CONSULTANT
AECOM New Zealand Ltd
NZ Beca Limited
www.aecom.com

CLIENT
NZ TRANSPORT AGENCY
WAKA KOTAHI

PROJECT
Mill Road – Stage 2
Notice of Requirement
Roads of National Significance

REGISTRATION
FOR INFORMATION ONLY

SCALE
0 25 50 75 100
1:1000 Metres

PROJECT MANAGEMENT INITIALS

RB	EM	JR
DESIGNER	CHECKED	APPROVED

PROJECT DATA

DATUM	SURVEY

ISSUE/REVISION

REV	DATE	DESCRIPTION
A	08.08.2025	LONG PLOT

PROJECT NUMBER
60738020

SHEET TITLE
MILL ROAD RdNS STAGE 2
OVERVIEW PLAN
SHEET 3

SHEET NUMBER
60738020-SKT-3000-CS-1003