

APPENDIX C – LAND REQUIREMENT PLANS

File: P:\7611761-GIS-CHCINZTA_SafeRoadsSH16_BrighamCreekToWaimauku\TG1001_Map\SH16_DesignUpdate\SR-1003-01-GIS-7-S1_OverviewMapSig1_v4.mxd Author: BGP Date: 25/09/2019



Legend

Affected Title

Primary Parcel

This map contains data derived in part or wholly from sources other than Beca, and therefore, no representations or warranties are made by Beca as to the accuracy or completeness of this information.

All areas are subject to final survey

Contains Crown Copyright Data. Crown Copyright Reserved

Service Layer Credits: Sourced from the LINZ Data Service and licensed for re-use under the Creative Commons Attribution 4.0 New Zealand licence

Map Scale @ A3: 1:8,500

0

200

400

Metres

N

Revision	Author	Verified	Approved	Date	Signature
4	BGP	HA	LHDB	15/07/2019	
3	BGP	HA	LHDB	15/11/2018	
2	BGP	DRAFT	DRAFT	01/10/2018	
1	BGP	DRAFT	DRAFT	06/08/2018	

SH 16 - Brigham Creek to Waimauku Safety Improvements

Stage 1: Huapai to Waimauku

Overview Map

Client:

NZ Transport Agency

Project:

Safe Road Alliance - Core Project

NZTRANSPORT AGENCY WAKA KOTAHĪ

Discipline:

GIS

Drawing No:

SR-1003-01-GIS-7-S1

File: P:\76\11\6 - GIS\CHC\NZTA_SafeRoads\SH16_BrighamCreekToWaimauku\TIG\01_Map\SH16_DesignUpdate\SR-1003-01-GIS-7-5A_AerialMapSeries_V4.mxd Author: BGP Date: 15/07/2019

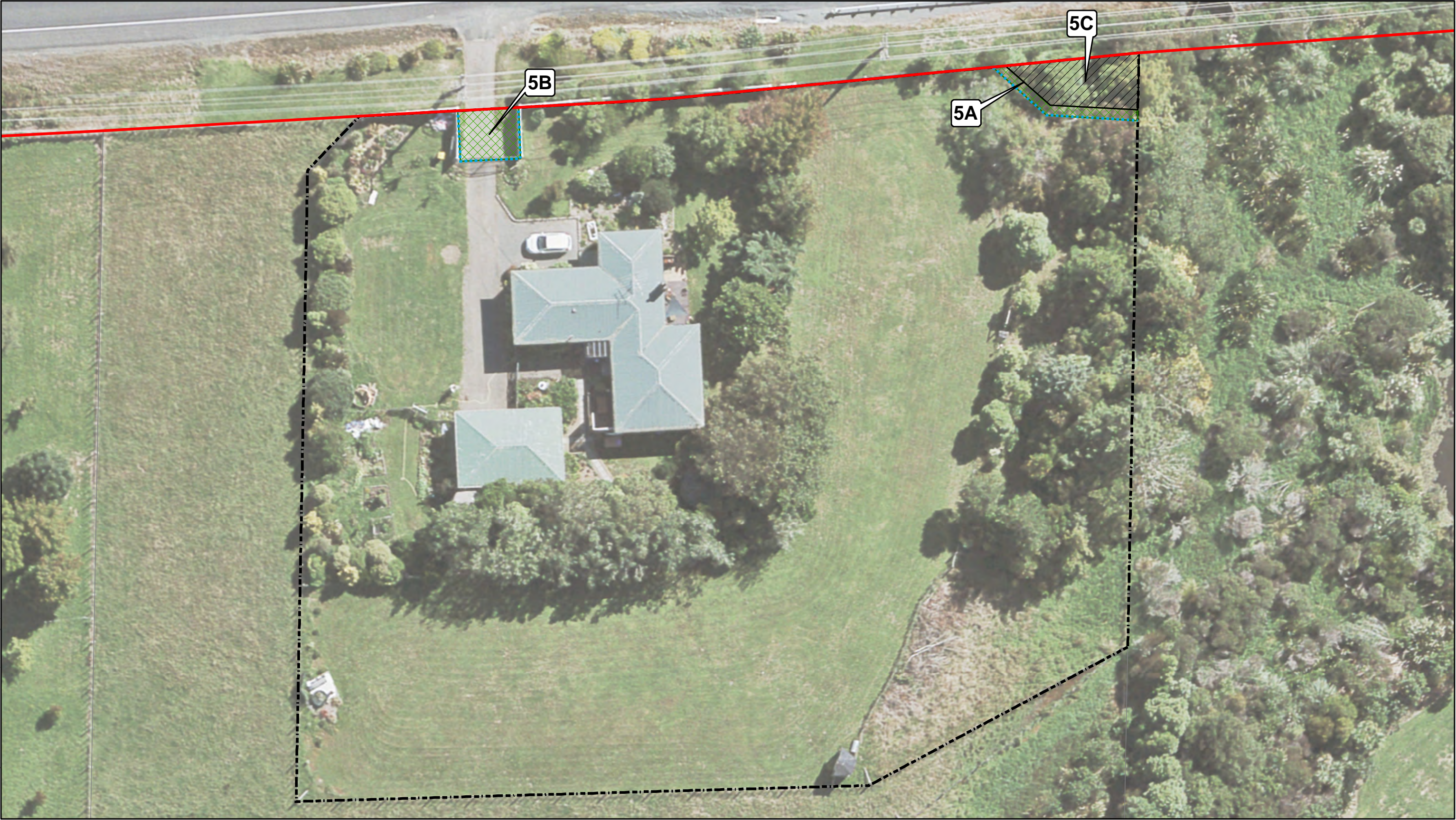

SHOWN	LAND REQUIRED FOR	OWNER	LEGAL DESCRIPTION	CT	TOTAL AREA(M ²)	REQUIRED AREA(M ²)
5A	Temporary Occupation	Ruth Morag Flynn, Stuart Ross Cheeseman	Lot 1 DP 311972	47171	5346	15
5B	Temporary Occupation	Ruth Morag Flynn, Stuart Ross Cheeseman	Lot 1 DP 311972	47171	5346	29
5C	State Highway 16 / Road	Ruth Morag Flynn, Stuart Ross Cheeseman	Lot 1 DP 311972	47171	5346	51
					Total	95

6740; Designation 6766 (SH16)
Proposed Designation
Permanent Land Requirement
Temporary Occupation Area
Affected Parcel

This map contains data derived in part or wholly from sources other than Beca, and therefore, no representations or warranties are made by Beca as to the accuracy or completeness of this information. All areas are subject to final survey. Contains Crown Copyright Data. Crown Copyright Reserved. Map intended for distribution as a PDF document. Scale may be incorrect when printed.

Land Requirement Approval

Date

Sign

Revision	Author	Verified	Approved	Date	Signature
7	BGP	BDJ	CH	15/07/2019	
6	HC7/HM12	BGP	FBA	13/02/2019	
5	BGP	HA	LHDB	05/12/2018	
4	BGP	HA	LHDB	15/11/2018	

SH 16 - Brigham Creek to Waimauku

Safety Improvements Stage One

Parcel Map 5: 805 State Highway 16

Client:

NZ Transport Agency

Project:

Safe Road Alliance - Core Project



Discipline:

GIS

Drawing No:

SR-1003-01-GIS-7-5A

File: P:\76\11\61-GIS-CHC\NZTA_SafeRoads\SH16_BrighamCreekToWaimauku\1G101_Map\SH16_DesignUpdate\SR-1003-01-GIS-7-01A_AerialMapSeries_V4.mxd Author: BGP Date: 15/07/2019

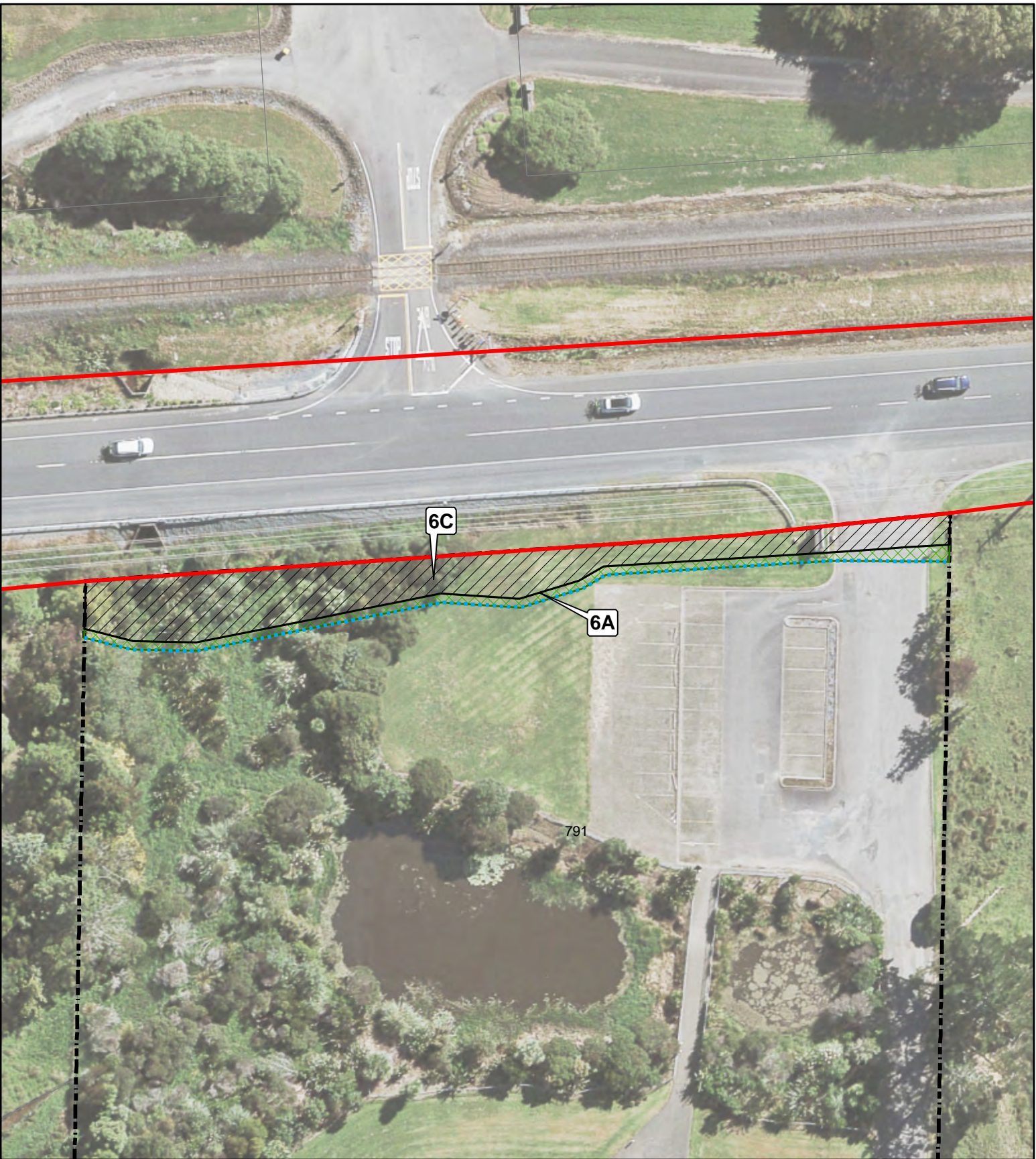

SHOWN	LAND REQUIRED FOR	OWNER	LEGAL DESCRIPTION	CT	TOTAL AREA(M ²)	REQUIRED AREA(M ²)
6A	Temporary Occupation	Ouyang Lu	Lot 1 DP 390534	363247	25946	109
6C	State Highway 16 / Road	Ouyang Lu	Lot 1 DP 390534	363247	25946	477
					Total	586

6740; Designation 6766 (SH16)
Proposed Designation
Permanent Land Requirement
Temporary Occupation Area
Affected Parcel

This map contains data derived in part or wholly from sources other than Beca, and therefore, no representations or warranties are made by Beca as to the accuracy or completeness of this information. All areas are subject to final survey. Contains Crown Copyright Data. Crown Copyright Reserved. Map intended for distribution as a PDF document. Scale may be incorrect when printed.

Land Requirement Approval

Date

Sign

Revision	Author	Verified	Approved	Date	Signature
7	BGP	BDJ	CH	15/07/2019	
6	HC7/HM12	BGP	FBA	13/02/2019	
5	BGP	HA	LHDB	05/12/2018	
4	BGP	HA	LHDB	15/11/2018	

SH 16 - Brigham Creek to Waimauku

Safety Improvements Stage One

Parcel Map 6: 791 State Highway 16

Client:

NZ Transport Agency

Project:

Safe Road Alliance - Core Project

Safe Roads

Discipline:

GIS

Drawing No:

SR-1003-01-GIS-7-01A

File: P:\76\116\GIS-CH\NZTA_SafeRoads\SH16_BrighamCreekToWaimauku\1G\01_Map\SH16_DesignUpdate\SR-1003-01-GIS-7-01A_AerialMapSeries_V4.mxd Author: BGP Date: 15/07/2019

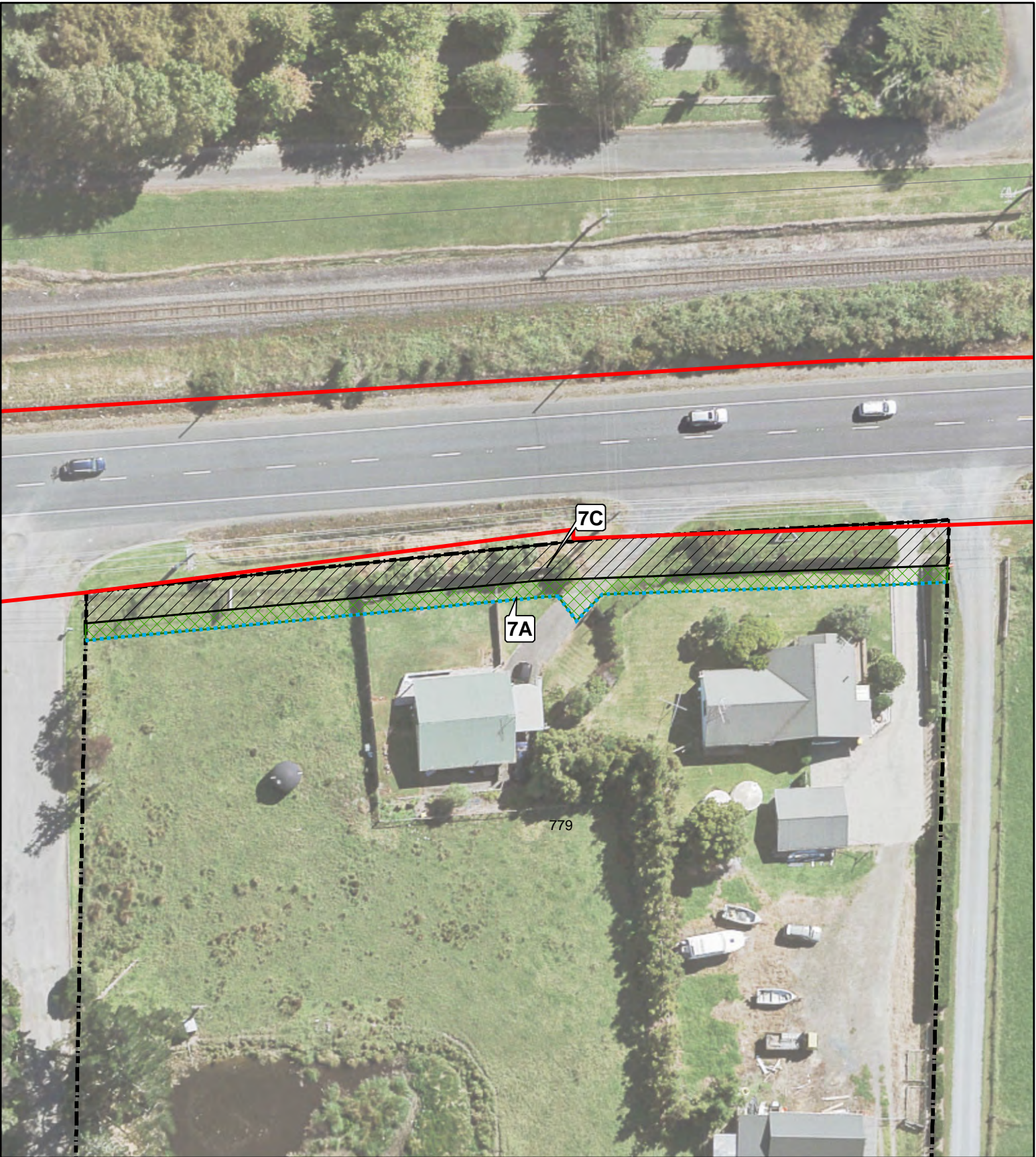

SHOWN	LAND REQUIRED FOR	OWNER	LEGAL DESCRIPTION	CT	TOTAL AREA(M ²)	REQUIRED AREA(M ²)
7A	Temporary Occupation	Kathleen Ann Ashby, Peter Ashby	Part Lot 11 DP 11482	NA35B/1208	38548	212
7C	State Highway 16 / Road	Kathleen Ann Ashby, Peter Ashby	Part Lot 11 DP 11482	NA35B/1208	38548	452
					Total	664

6740; Designation 6766 (SH16)
Proposed Designation
Permanent Land Requirement
Temporary Occupation Area
Affected Parcel

This map contains data derived in part or wholly from sources other than Beca, and therefore, no representations or warranties are made by Beca as to the accuracy or completeness of this information. All areas are subject to final survey Contains Crown Copyright Data. Crown Copyright Reserved Map intended for distribution as a PDF document. Scale may be incorrect when printed.

Land Requirement Approval

Date

Sign

Revision	Author	Verified	Approved	Date	Signature
7	BGP	BDJ	CH	15/07/2019	
6	HC7/HM12	BGP	FBA	13/02/2019	
5	BGP	HA	LHDB	05/12/2018	
4	BGP	HA	LHDB	15/11/2018	

SH 16 - Brigham Creek to Waimauku

Safety Improvements Stage One

Parcel Map 7: 779 State Highway 16

Client: NZ Transport Agency

Project: Safe Road Alliance - Core Project

Discipline: GIS

Drawing No: SR-1003-01-GIS-7-01A

File: P:\76\116\GIS\CH\NZTA_SafeRoads\SH16_BrighamCreekToWaimauku\1G\01_Map\SH16_DesignUpdate\SR-1003-01-GIS-7-01A_AerialMapSeries_V4.mxd Author: BGP Date: 15/07/2019

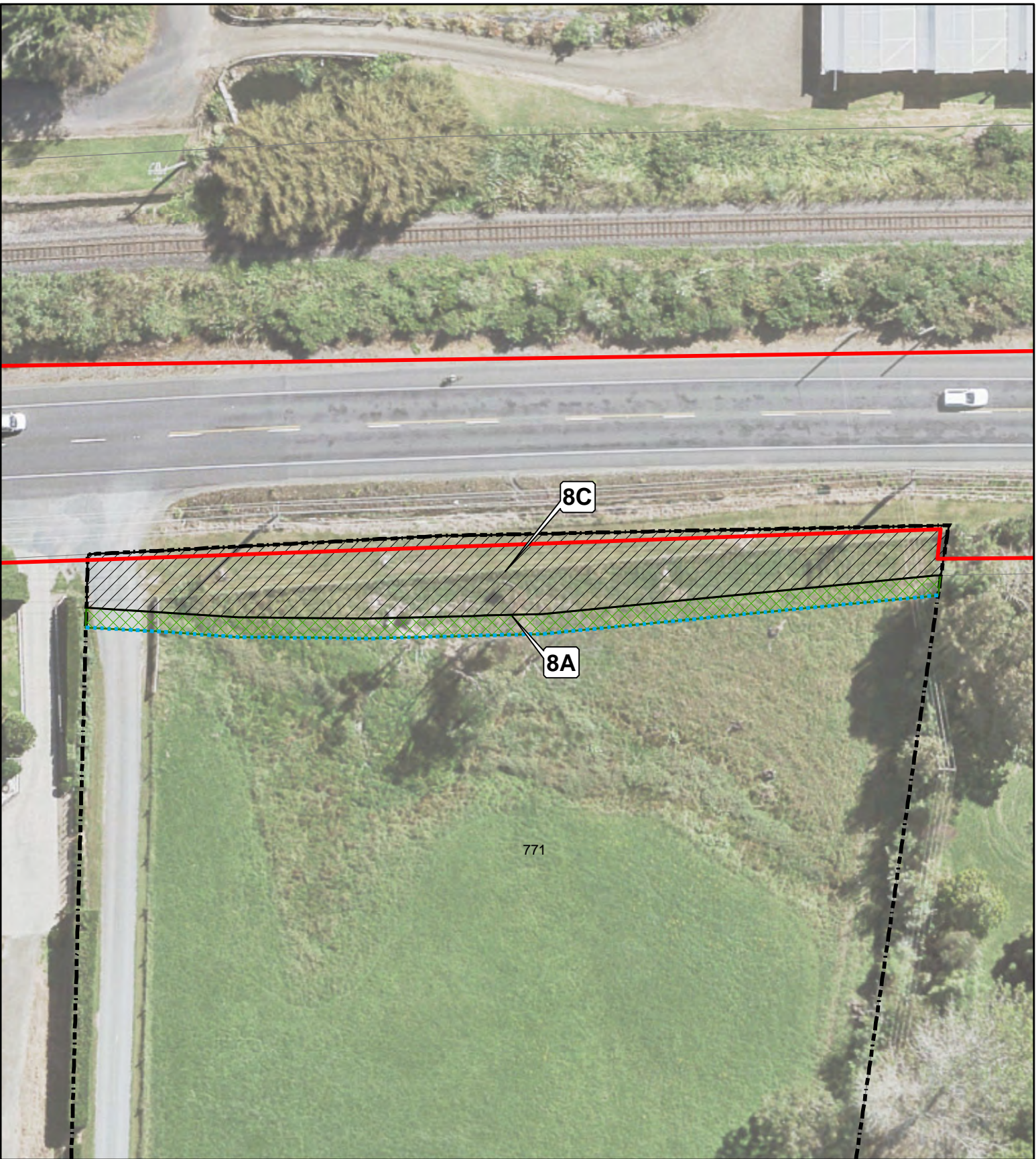

SHOWN	LAND REQUIRED FOR	OWNER	LEGAL DESCRIPTION	CT	TOTAL AREA(M ²)	REQUIRED AREA(M ²)
8A	Temporary Occupation	Craig Burnett, Lysie Alison Burnett	Part Lot 12 DP 11482	NA69A/908	34380	172
8C	State Highway 16 / Road	Craig Burnett, Lysie Alison Burnett	Part Lot 12 DP 11482	NA69A/908	34380	600
					Total	772

6740; Designation 6766 (SH16)
Proposed Designation
Permanent Land Requirement
Temporary Occupation Area
Affected Parcel

This map contains data derived in part or wholly from sources other than Beca, and therefore, no representations or warranties are made by Beca as to the accuracy or completeness of this information. All areas are subject to final survey. Contains Crown Copyright Data. Crown Copyright Reserved. Map intended for distribution as a PDF document. Scale may be incorrect when printed.

Land Requirement Approval

Date

Sign

Revision	Author	Verified	Approved	Date	Signature
7	BGP	BDJ	CH	15/07/2019	
6	HC7/HM12	BGP	FBA	13/02/2019	
5	BGP	HA	LHDB	05/12/2018	
4	BGP	HA	LHDB	15/11/2018	

SH 16 - Brigham Creek to Waimauku

Safety Improvements Stage One

Parcel Map 8: 771 State Highway 16

Client: NZ Transport Agency

Project: Safe Road Alliance - Core Project

NZ TRANSPORT AGENCY WAKA KOTAHU

Discipline: GIS

Drawing No: SR-1003-01-GIS-7-01A

File: P:\76\11\61-GIS-CHC\NZTA_SafeRoads\SH16_BrighamCreekToWaimauku\1G101_Map\SH16_DesignUpdate\SR-1003-01-GIS-7-01A_AerialMapSeries_V4.mxd Author: BGP Date: 15/07/2019



SHOWN	LAND REQUIRED FOR	OWNER	LEGAL DESCRIPTION	CT	TOTAL AREA(M ²)	REQUIRED AREA(M ²)
9A	Temporary Occupation	Simone Marie Boag	Lot 1 DP 57556	NA17D/930	7133	82
					Total	82

6740; Designation 6766 (SH16)
Proposed Designation
Permanent Land Requirement
Temporary Occupation Area
Affected Parcel

This map contains data derived in part or wholly from sources other than Beca, and therefore, no representations or warranties are made by Beca as to the accuracy or completeness of this information. All areas are subject to final survey. Contains Crown Copyright Data. Crown Copyright Reserved. Map intended for distribution as a PDF document. Scale may be incorrect when printed.

Land Requirement Approval

DateSign

Revision	Author	Verified	Approved	Date	Signature
7	BGP	BDJ	CH	15/07/2019	
6	HC7/HM12	BGP	FBA	13/02/2019	
5	BGP	HA	LHDB	05/12/2018	
4	BGP	HA	LHDB	15/11/2018	

SH 16 - Brigham Creek to Waimauku

Safety Improvements Stage One

Parcel Map 9: 763 State Highway 16

Client: NZ Transport Agency

Project: Safe Road Alliance - Core Project



Discipline: GIS

Drawing No: SR-1003-01-GIS-7-01A

File: P:\76\11\61-GIS-CHC\NZTA_SafeRoads\SH16_BrighamCreekToWaimauku\11G101_Map\SH16_DesignUpdate\4SR-1003-01-GIS-7-01A_AerialMapSeries_V4.mxd Author: BGP Date: 15/07/2019

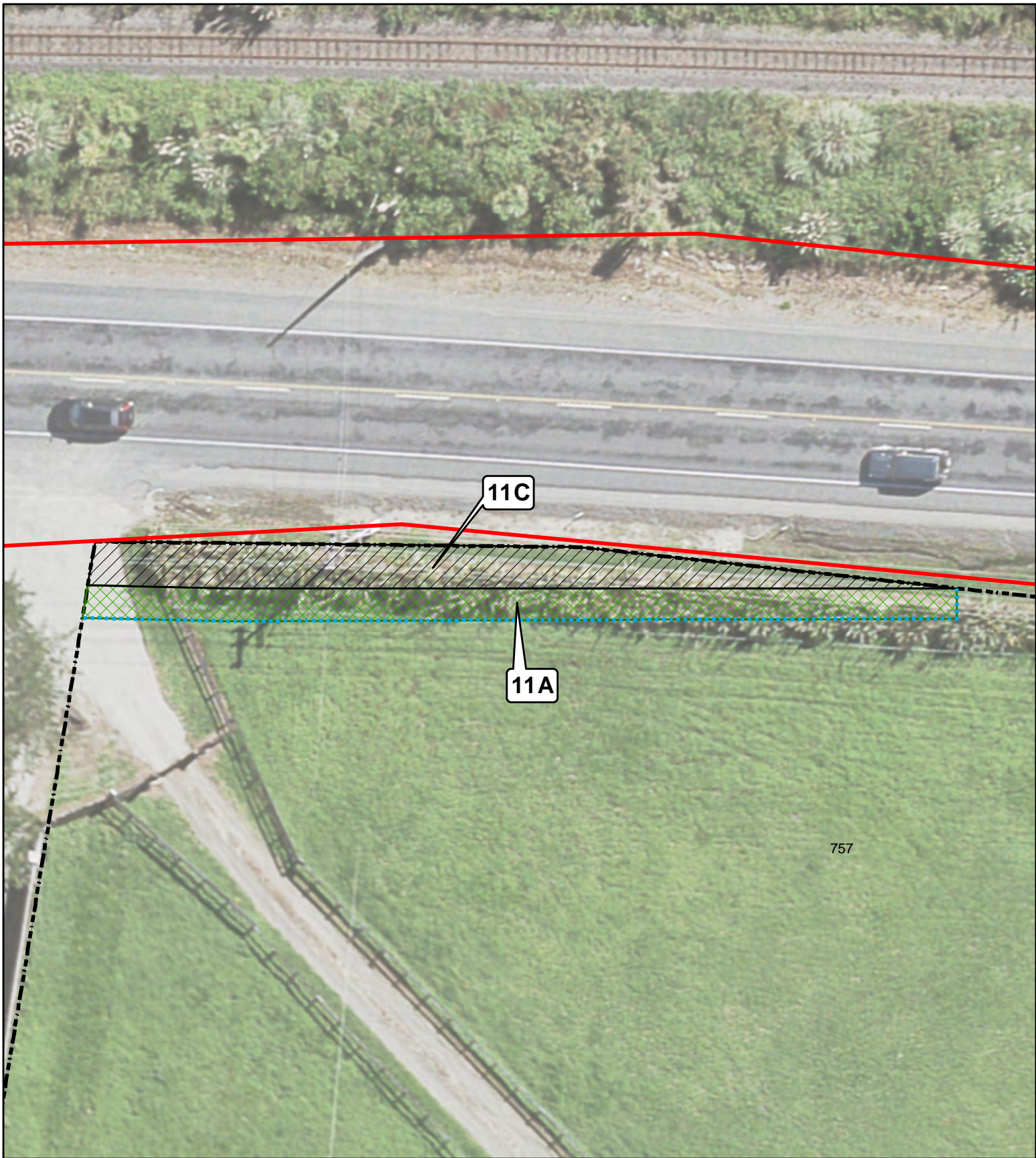

SHOWN	LAND REQUIRED FOR	OWNER	LEGAL DESCRIPTION	CT	TOTAL AREA(M ²)	REQUIRED AREA(M ²)
11A	Temporary Occupation	Evan Andrew Tanner, Natalie Desiree Tanner	Lot 1 DP 178620	NA110A/678	55949	104
11C	State Highway 16 / Road	Evan Andrew Tanner, Natalie Desiree Tanner	Lot 1 DP 178620	NA110A/678	55949	109
					Total	213

6740; Designation 6766 (SH16)
Proposed Designation
Permanent Land Requirement
Temporary Occupation Area
Affected Parcel

This map contains data derived in part or wholly from sources other than Beca, and therefore, no representations or warranties are made by Beca as to the accuracy or completeness of this information. All areas are subject to final survey. Contains Crown Copyright Data. Crown Copyright Reserved. Map intended for distribution as a PDF document. Scale may be incorrect when printed.

Land Requirement Approval

Date

Sign

Revision	Author	Verified	Approved	Date	Signature
7	BGP	BDJ	CH	15/07/2019	
6	HC7/HM12	BGP	FBA	13/02/2019	
5	BGP	HA	LHDB	05/12/2018	
4	BGP	HA	LHDB	15/11/2018	

SH 16 - Brigham Creek to Waimauku

Safety Improvements Stage One

Parcel Map 11: 757 State Highway 16

Client:

NZ Transport Agency

Project:

Safe Road Alliance - Core Project



Discipline:

GIS

Drawing No:

SR-1003-01-GIS-7-01A

File: \\beca.net\projects\76\17\01-GIS-CHC\WZTA_SafeRoads\SH16_BrighamCreek\Waimauku\TC\G01_Map\SH16_DesignUpdate\SR-1003-01-GIS-7-01A_AerialMapSeries_V4.mxd Author: BGP Date: 23/09/2019



SHOWN	LAND REQUIRED FOR	OWNER	LEGAL DESCRIPTION	CT	TOTAL AREA(M ²)	REQUIRED AREA(M ²)
17A	Temporary Occupation	Alison Joy Hay, Silvermere Trustee Co Limited, Timothy David Hartley Hay	Lot 3 DP 152275	NA90C/828	45050	111
17C	State Highway 16 / Road	Alison Joy Hay, Silvermere Trustee Co Limited, Timothy David Hartley Hay	Lot 3 DP 152275	NA90C/828	45050	1792
					Total	1903

6740; Designation 6766 (SH16)

Proposed Designation

Permanent Land Requirement

Temporary Occupation Area

Affected Parcel

This map contains data derived in part or wholly from sources other than Beca, and therefore, no representations or warranties are made by Beca as to the accuracy or completeness of this information. All areas are subject to final survey. Contains Crown Copyright Data. Crown Copyright Reserved. Map intended for distribution as a PDF document. Scale may be incorrect when printed.

Land Requirement Approval

Date

Sign

Revision	Author	Verified	Approved	Date	Signature
8	BGP	MM	CH	23/09/2019	
7	BGP	BDJ	CH	15/07/2019	
6	HC7/HM12	BGP	FBA	13/02/2019	
5	BGP	HA	LHDB	05/12/2018	

SH 16 - Brigham Creek to Waimauku

Safety Improvements Stage One

Parcel Map 17: 23 Foster Road

Client: NZ Transport Agency

Project: Safe Road Alliance - Core Project

Discipline: GIS

Drawing No: SR-1003-01-GIS-7-01A

File: P:\76\11\6 - GIS - CHC\NZTA_SafeRoads\SH16_BrighamCreekToWaimauku\1G101_Map\SH16_DesignUpdate\SR-1003-01-GIS-7-01A_AerialMapSeries_V4.mxd Date: 15/07/2019 Author: BGP



SHOWN	LAND REQUIRED FOR	OWNER	LEGAL DESCRIPTION	CT	TOTAL AREA(M ²)	REQUIRED AREA(M ²)
19A	Temporary Occupation	Christie Estelle Green, Scott Lawrence Green	Lot 1 DP 53028	NA4A/515	20234	30
19C	State Highway 16 / Road	Christie Estelle Green, Scott Lawrence Green	Lot 1 DP 53028	NA4A/515	20234	177
19D	State Highway 16 / Road	Christie Estelle Green, Scott Lawrence Green	Lot 1 DP 53028	NA4A/515	20234	139
					Total	346

6740; Designation 6766 (SH16)
Proposed Designation
Permanent Land Requirement
Temporary Occupation Area
Affected Parcel

This map contains data derived in part or wholly from sources other than Beca, and therefore, no representations or warranties are made by Beca as to the accuracy or completeness of this information. All areas are subject to final survey. Contains Crown Copyright Data. Crown Copyright Reserved. Map intended for distribution as a PDF document. Scale may be incorrect when printed.

Land Requirement Approval

Date

Sign

Revision	Author	Verified	Approved	Date	Signature
7	BGP	BDJ	CH	15/07/2019	
6	HC7/HM12	BGP	FBA	13/02/2019	
5	BGP	HA	LHDB	05/12/2018	
4	BGP	HA	LHDB	15/11/2018	

SH 16 - Brigham Creek to Waimauku

Safety Improvements Stage One

Parcel Map 19: 631 State Highway 16

Client:

NZ Transport Agency

Project:

Safe Road Alliance - Core Project

Discipline:

GIS

Drawing No:

SR-1003-01-GIS-7-01A

File: \\beca.net\projects\76\1761-GIS-CHC\WZTA_SafeRoads\SH16_BrighamCreek\Waimauku\TC\G101_Map\SH16_DesignUpdate\SR-1003-01-GIS-7-20A_AerialMapSeries_V4.mxd Author: BGP Date: 23/09/2019

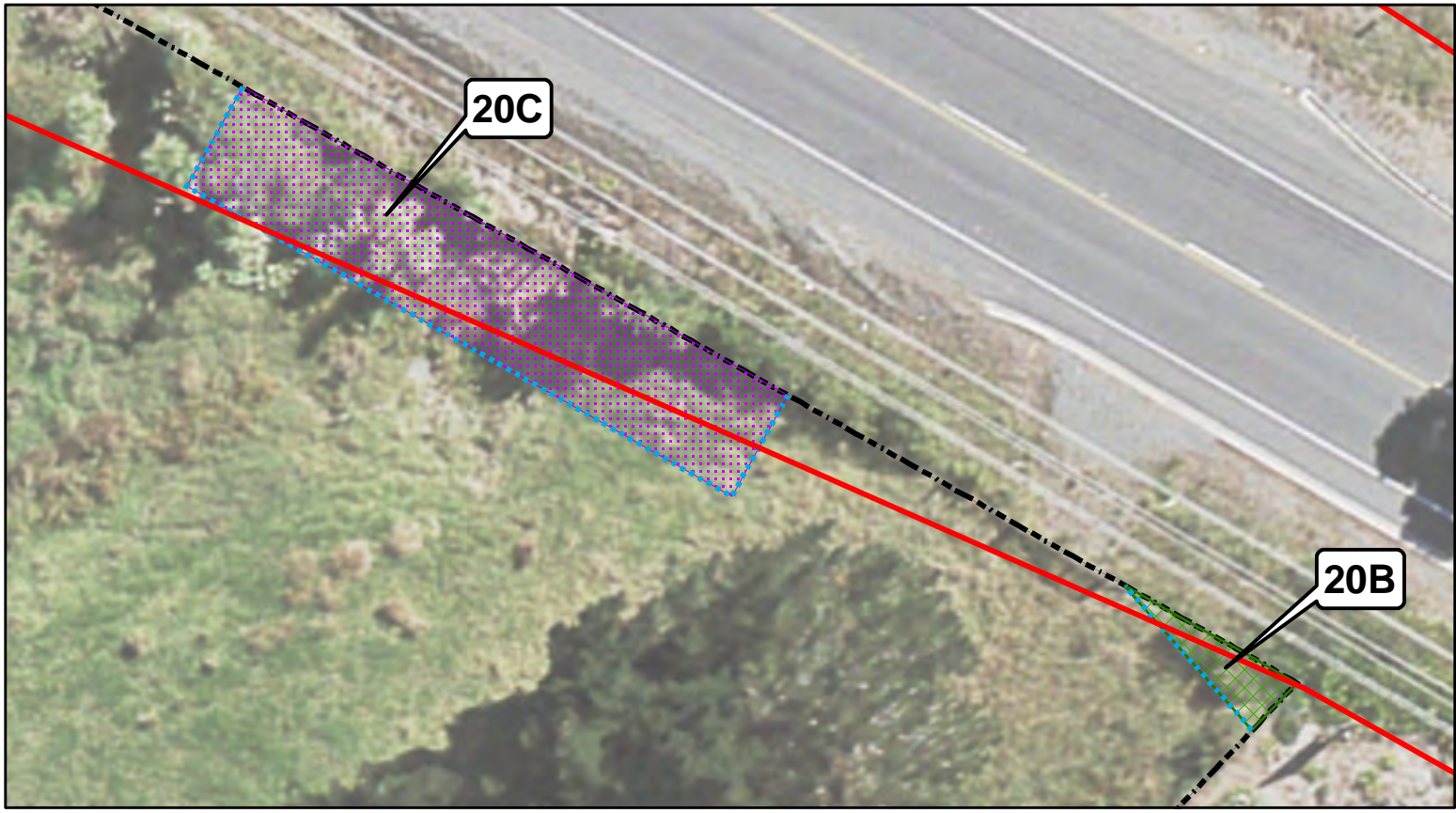
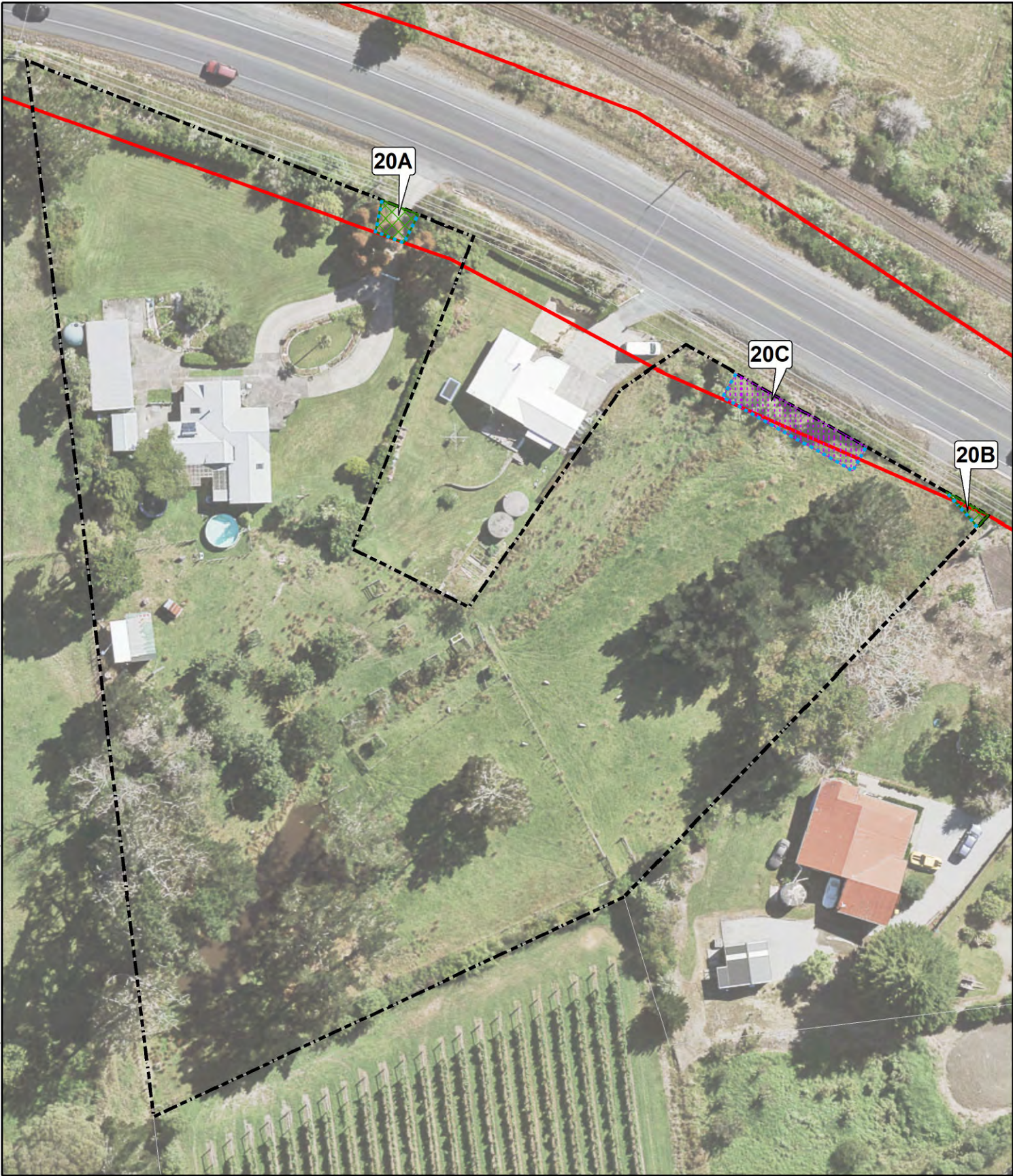

SHOWN	LAND REQUIRED FOR	OWNER	LEGAL DESCRIPTION	CT	TOTAL AREA(M ²)	REQUIRED AREA(M ²)
20A	Temporary Occupation	Abbie Jayne Cossey, Glen Carlton Cossey	Part Lot 1 DP 49593	NA35A/319	10592	24
20B	Temporary Occupation	Abbie Jayne Cossey, Glen Carlton Cossey	Part Lot 1 DP 49593	NA35A/319	10592	8
20C	Easement	Abbie Jayne Cossey, Glen Carlton Cossey	Part Lot 1 DP 49593	NA35A/319	10592	89
					Total	121

- 6740; Designation 6766 (SH16)
- Proposed Designation
- Permanent Land Requirement
- Temporary Occupation Area
- Easement
- Affected Parcel

This map contains data derived in part or wholly from sources other than Beca, and therefore, no representations or warranties are made by Beca as to the accuracy or completeness of this information. All areas are subject to final survey. Contains Crown Copyright Data. Crown Copyright Reserved. Map intended for distribution as a PDF document. Scale may be incorrect when printed.

Land Requirement Approval			Revision	Author	Verified	Approved	Date	Signature
Date	Sign		8	BGP	MM	CH	23/09/2019	
			7	BGP	BDJ	CH	15/07/2019	
			6	HC7/HM12	BGP	FBA	13/02/2019	
			5	BGP	HA	LHDB	05/12/2018	

SH 16 - Brigham Creek to Waimauku
Safety Improvements Stage One
Parcel Map 20: 623 State Highway 16

Client: NZ Transport Agency
Project: Safe Road Alliance - Core Project



Discipline: GIS
Drawing No: SR-1003-01-GIS-7--20A

File: \\beca.net\projects\76117\GIS-CHC\WZTA_SafeRoads\SH16_BrighamCreek\DWG\mainauku\TC\G101_Map\SH16_DesignUpdate\SR-1003-01-GIS-7-01A_AerialMapSeries_V4.mxd Author: BGP Date: 23/09/2019

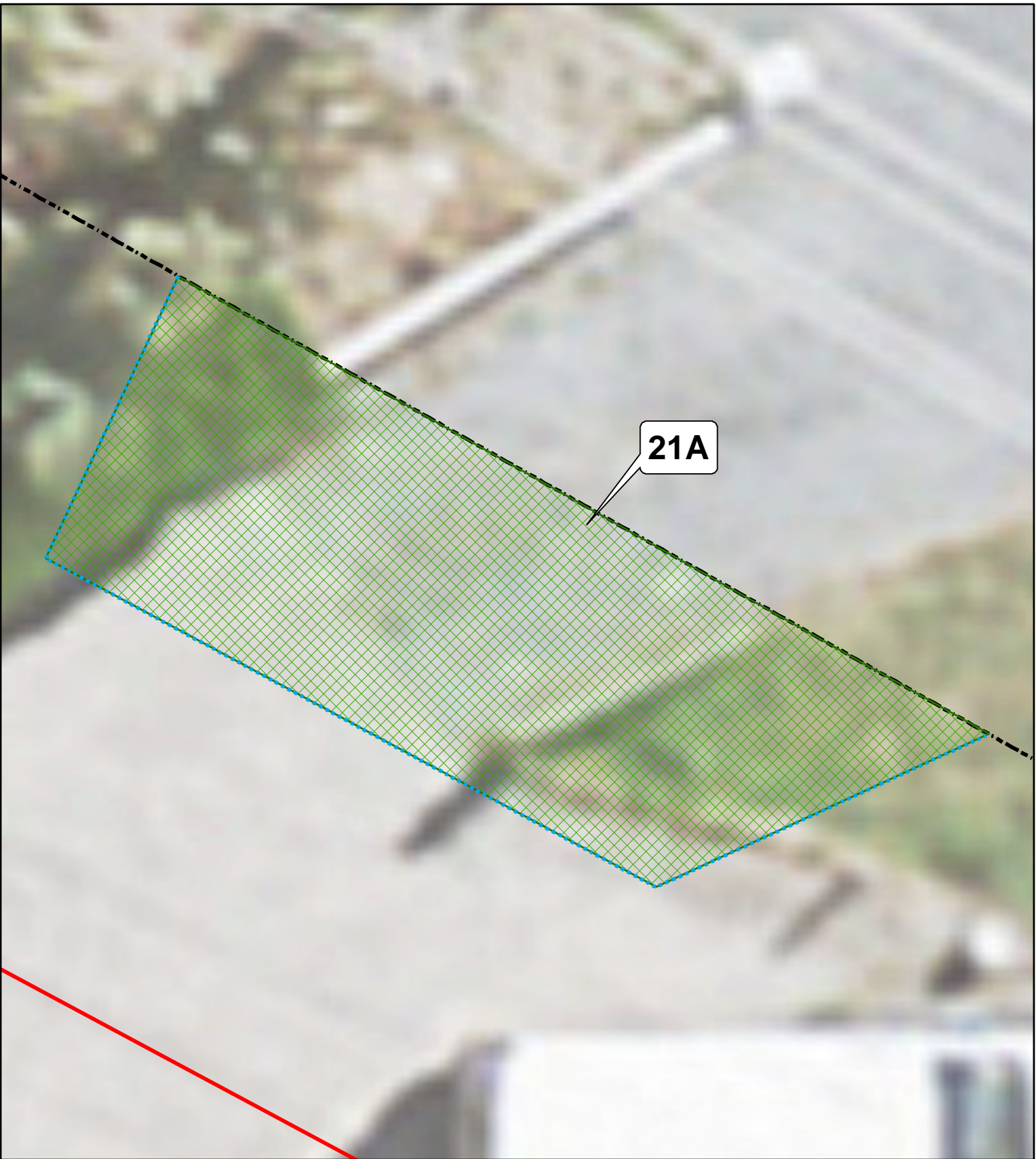

SHOWN	LAND REQUIRED FOR	OWNER	LEGAL DESCRIPTION	CT	TOTAL AREA(M ²)	REQUIRED AREA(M ²)
21A	Temporary Occupation	Bruce Ernest Gordon Howard, Jacqueline Ann Howard	Lot 1 DP 79435	NA36B/228	1267	15
					Total	15

6740; Designation 6766 (SH16)

Proposed Designation

Permanent Land Requirement

Temporary Occupation Area

Affected Parcel

This map contains data derived in part or wholly from sources other than Beca, and therefore, no representations or warranties are made by Beca as to the accuracy or completeness of this information. All areas are subject to final survey. Contains Crown Copyright Data. Crown Copyright Reserved. Map intended for distribution as a PDF document. Scale may be incorrect when printed.

Land Requirement Approval

Date

Sign

↑

N

Revision	Author	Verified	Approved	Date	Signature
8	BGP	MM	CH	23/09/2019	
7	BGP	BDJ	CH	15/07/2019	
6	HC7/HM12	BGP	FBA	13/02/2019	
5	BGP	HA	LHDB	05/12/2018	

SH 16 - Brigham Creek to Waimauku

Safety Improvements Stage One

Parcel Map 21: 619 State Highway 16

Client:

NZ Transport Agency

Project:

Safe Road Alliance - Core Project

NZ TRANSPORT AGENCY

WAKA KOTAHU

Safe Roads

Discipline:

GIS





Drawing No:

SR-1003-01-GIS-7-01A

File: P:\7611761-GIS-CHC\NZTA_SafeRoads\SH16_BrighamCreekToWaimauku\TGI01_Map\SH16_DesignUpdate\SR-1003-01-GIS-7-22A_AerialMapSeries_V9.mxd Author: BGP Date: 12/11/2019



SHOWN	LAND REQUIRED FOR	OWNER	LEGAL DESCRIPTION	CT	TOTAL AREA (M ²)	REQUIRED AREA (M ²)
22A	Temporary Occupation	New Sunny Enterprise Limited	Lot 1 DP 351286	210151	5663	114
					Total	114

-  Affected Parcel
 6740; Designation 6766 (SH16)
 Proposed Designation
 Temporary Occupation Area

This map contains data derived in part or wholly from sources other than Beca, and therefore, no representations or warranties are made by Beca as to the accuracy or completeness of this information. All areas are subject to final survey. Contains Crown Copyright Data. Crown Copyright Reserved. Map intended for distribution as a PDF document. Scale may be incorrect when printed.

Land Requirement Approval	
Date	Sign

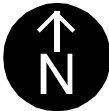

Revision	Author	Verified	Approved	Date	Signature
9	BGP	HC7	CH	12/11/2019	
8	BGP	MM	CH	23/09/2019	
7	BGP	BDJ	CH	15/07/2019	
6	HC7/HM12	BGP	FBA	13/02/2019	

SH 16 - Brigham Creek to Waimauku
Safety Improvements Stage One
Parcel Map 22: 609 State Highway 16

Client: **NZ Transport Agency**

Project: **Safe Road Alliance - Core Project**



Discipline: **GIS**

Drawing No: **SR-1003-01-GIS-7-22A**

File: \\beca.net\projects\761\761-GIS-CHC\WZTA_SafeRoads\SH16_BrighamCreek\WMA\aukt\G101_Map\SH16_DesignUpdate\SR-1003-01-GIS-7-23A_AerialMapSeries_V4.mxd Author: BGP Date: 23/09/2019

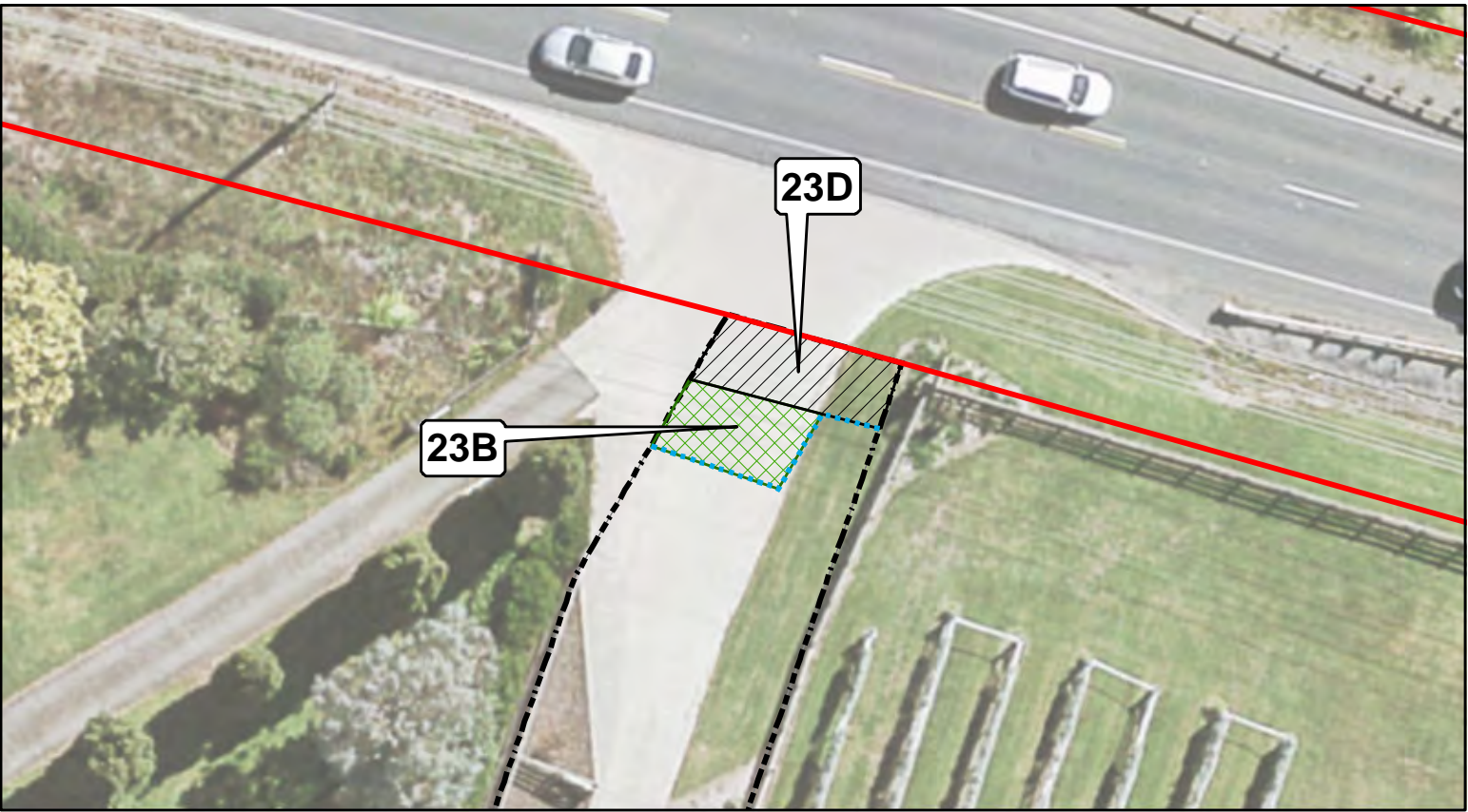
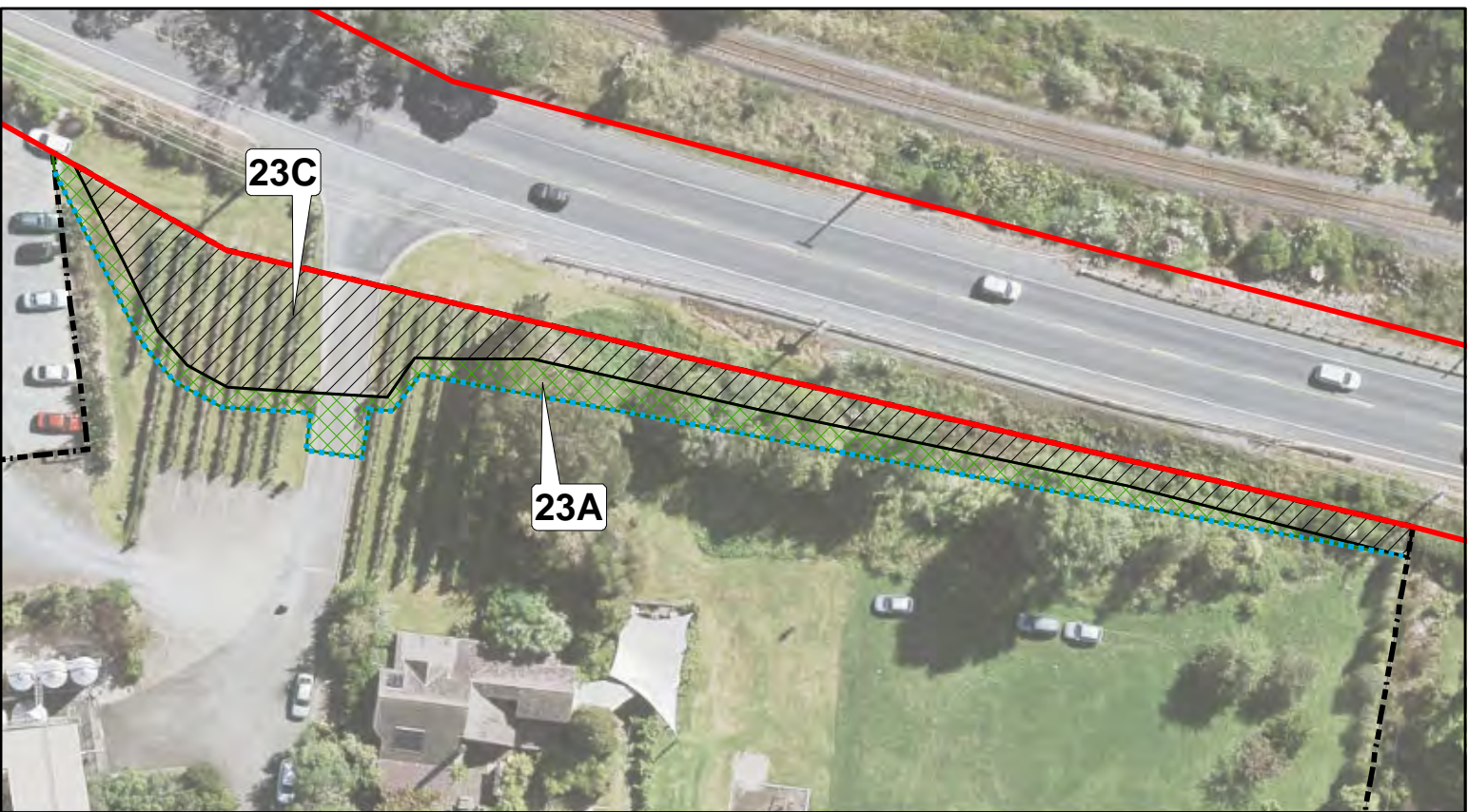
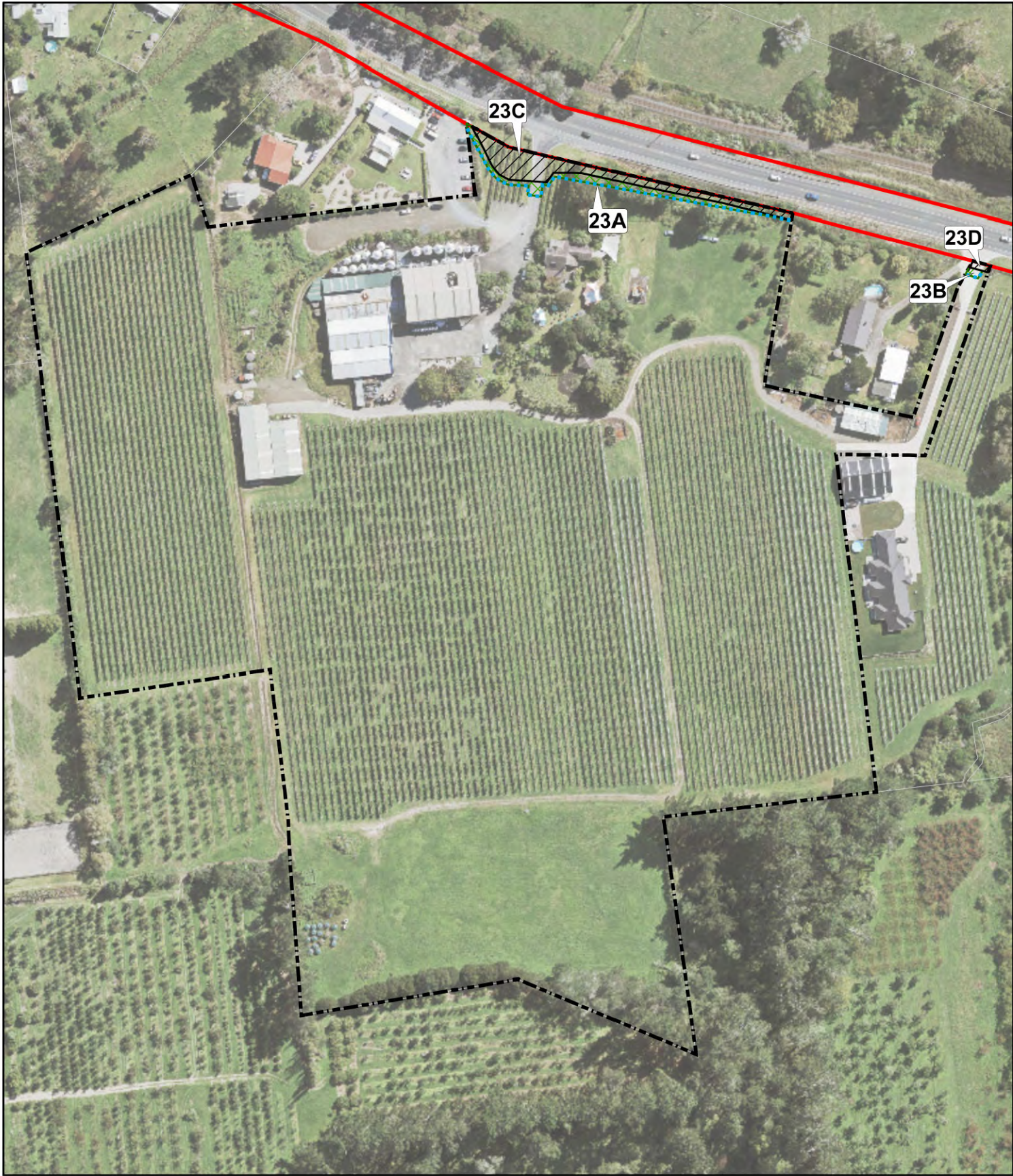

SHOWN	LAND REQUIRED FOR	OWNER	LEGAL DESCRIPTION	CT	TOTAL AREA(M ²)	REQUIRED AREA(M ²)
23A	Temporary Occupation	Good Assets Limited	Lot 1 DP 466759	623922	92989	335
23B	Temporary Occupation	Good Assets Limited	Lot 1 DP 466759	623922	92989	19
23C	State Highway 16 / Road	Good Assets Limited	Lot 1 DP 466759	623922	92989	702
23D	State Highway 16 / Road	Good Assets Limited	Lot 1 DP 466759	623922	92989	23
					Total	1079

- 6740; Designation 6766 (SH16)
- Proposed Designation
- Permanent Land Requirement
- Temporary Occupation Area
- Affected Parcel

This map contains data derived in part or wholly from sources other than Beca, and therefore, no representations or warranties are made by Beca as to the accuracy or completeness of this information. All areas are subject to final survey. Contains Crown Copyright Data. Crown Copyright Reserved. Map intended for distribution as a PDF document. Scale may be incorrect when printed.

Land Requirement Approval	
Date	Sign



Revision	Author	Verified	Approved	Date	Signature
8	BGP	MM	CH	23/09/2019	
7	BGP	BDJ	CH	15/07/2019	
6	HC7/HM12	BGP	FBA	13/02/2019	
5	BGP	HA	LHDB	05/12/2018	

SH 16 - Brigham Creek to Waimauku Safety Improvements Stage One

Parcel Map 23: 601 State Highway 16

Client: NZ Transport Agency

Project: Safe Road Alliance - Core Project



Discipline: GIS

Drawing No: SR-1003-01-GIS-7--23A

File: P:\76\11\6 - GIS - CHC\NZTA_SafeRoads\SH16_BrighamCreekToWaimauku\1\G101_Map\SH16_Design\Update\SR-1003-01-GIS-7-24A_AerialMapSeries_V4.mxd Author: BGP Date: 15/07/2019



SHOWN	LAND REQUIRED FOR	OWNER	LEGAL DESCRIPTION	CT	TOTAL AREA(M ²)	REQUIRED AREA(M ²)
24A	Temporary Occupation	Barton Brothers Trustee Limited, Calwell Robert George Barton, William Thomas Oliver Barton	Lot 1 DP 169689	NA103C/94	5000	167
24C	State Highway 16 / Road	Barton Brothers Trustee Limited, Calwell Robert George Barton, William Thomas Oliver Barton	Lot 1 DP 169689	NA103C/94	5000	234
					Total	401

6740; Designation 6766 (SH16)
Proposed Designation
Permanent Land Requirement
Temporary Occupation Area
Affected Parcel

This map contains data derived in part or wholly from sources other than Beca, and therefore, no representations or warranties are made by Beca as to the accuracy or completeness of this information. All areas are subject to final survey. Contains Crown Copyright Data. Crown Copyright Reserved. Map intended for distribution as a PDF document. Scale may be incorrect when printed.

Land Requirement Approval

DateSign

Revision	Author	Verified	Approved	Date	Signature
7	BGP	BDJ	CH	15/07/2019	
6	HC7/HM12	BGP	FBA	13/02/2019	
5	BGP	HA	LHDB	05/12/2018	
4	BGP	HA	LHDB	15/11/2018	

SH 16 - Brigham Creek to Waimauku

Safety Improvements Stage One

Parcel Map 24: 587 State Highway 16

Client: NZ Transport Agency

Project: Safe Road Alliance - Core Project



Discipline: GIS

Drawing No: SR-1003-01-GIS-7--24A

File: P:\76\11\6 - GIS-CHC\NZTA_SafeRoads\SH16_BrighamCreekToWaimauku\1G101_Map\SH16_DesignUpdate\SR-1003-01-GIS-7-01A_AerialMapSeries_V4.mxd Author: BGP Date: 15/07/2019

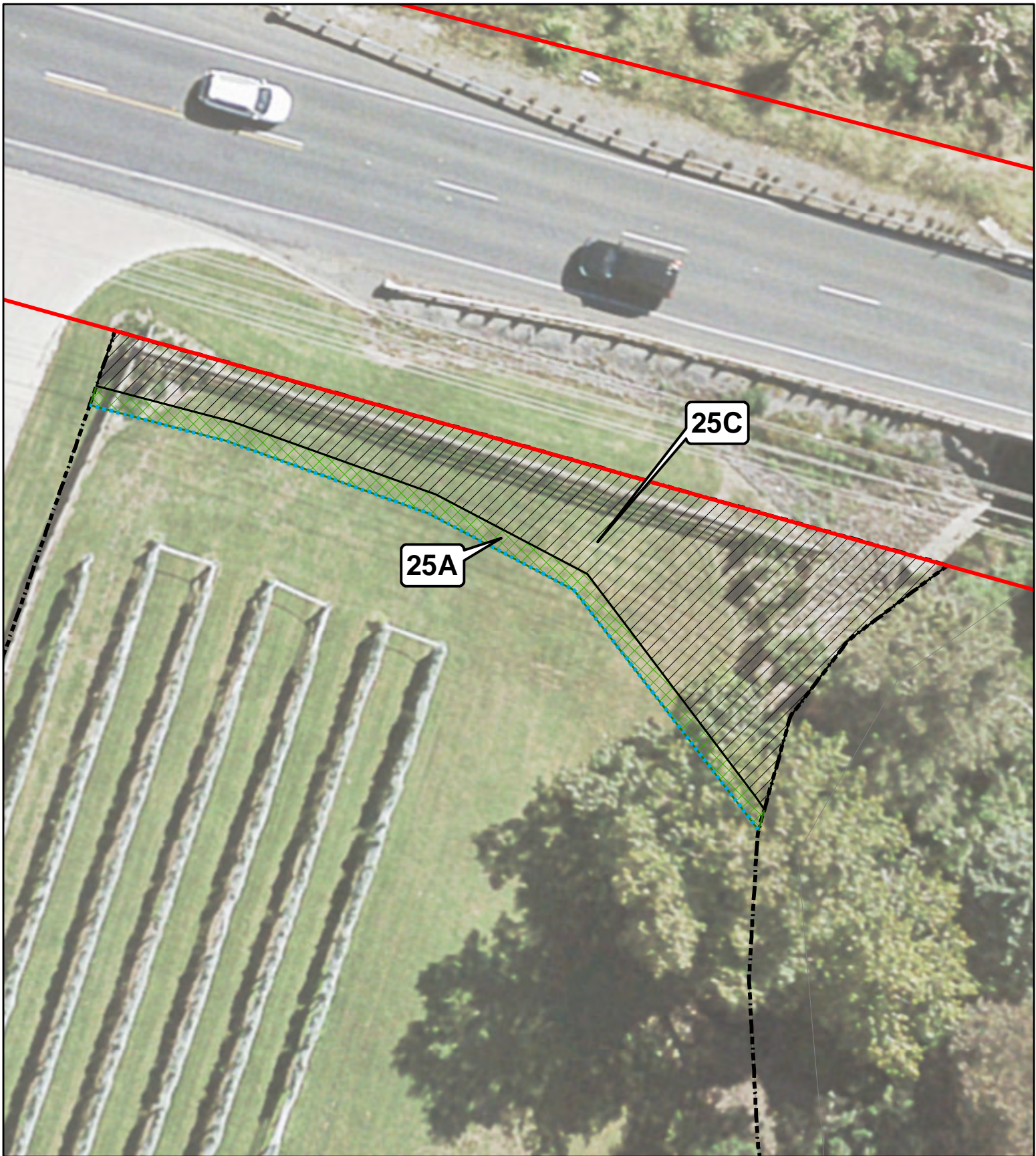

SHOWN	LAND REQUIRED FOR	OWNER	LEGAL DESCRIPTION	CT	TOTAL AREA(M ²)	REQUIRED AREA(M ²)
25A	Temporary Occupation	Amanda Rose Lee, Shane Crawford Devery, Stephen Frederick Lee	Lot 2 DP 466759	623923	13210	40
25C	State Highway 16 / Road	Amanda Rose Lee, Shane Crawford Devery, Stephen Frederick Lee	Lot 2 DP 466759	623923	13210	222
					Total	262

6740; Designation 6766 (SH16)
Proposed Designation
Permanent Land Requirement
Temporary Occupation Area
Affected Parcel

This map contains data derived in part or wholly from sources other than Beca, and therefore, no representations or warranties are made by Beca as to the accuracy or completeness of this information. All areas are subject to final survey. Contains Crown Copyright Data. Crown Copyright Reserved. Map intended for distribution as a PDF document. Scale may be incorrect when printed.

Land Requirement Approval

Date

Sign

Revision	Author	Verified	Approved	Date	Signature
7	BGP	BDJ	CH	15/07/2019	
6	HC7/HM12	BGP	FBA	13/02/2019	
5	BGP	HA	LHDB	05/12/2018	
4	BGP	HA	LHDB	15/11/2018	

SH 16 - Brigham Creek to Waimauku

Safety Improvements Stage One

Parcel Map 25: 583 State Highway 16

Client:

NZ Transport Agency

Project:

Safe Road Alliance - Core Project

NZ TRANSPORT AGENCY WAIKATO

Safe Roads

Discipline:

GIS

Drawing No:

SR-1003-01-GIS-7-01A

File: P:\76\11\61-GIS-CHC\NZTA_SafeRoads\SH16_BrighamCreekToWaimauku\1G101_Map\SH16_DesignUpdate\SR-1003-01-GIS-7-01A_AerialMapSeries_V4.mxd Author: BGP Date: 15/07/2019



SHOWN	LAND REQUIRED FOR	OWNER	LEGAL DESCRIPTION	CT	TOTAL AREA(M ²)	REQUIRED AREA(M ²)
26A	Temporary Occupation	Rimmer Properties Limited	Lot 2 DP 349141	201533	14960	59
26C	State Highway 16 / Road	Rimmer Properties Limited	Lot 2 DP 349141	201533	14960	457
					Total	516

6740; Designation 6766 (SH16)
Proposed Designation
Permanent Land Requirement
Temporary Occupation Area
Affected Parcel

This map contains data derived in part or wholly from sources other than Beca, and therefore, no representations or warranties are made by Beca as to the accuracy or completeness of this information. All areas are subject to final survey. Contains Crown Copyright Data. Crown Copyright Reserved. Map intended for distribution as a PDF document. Scale may be incorrect when printed.

Land Requirement Approval

Date

Sign

Revision	Author	Verified	Approved	Date	Signature
7	BGP	BDJ	CH	15/07/2019	
6	HC7/HM12	BGP	FBA	13/02/2019	
5	BGP	HA	LHDB	05/12/2018	
4	BGP	HA	LHDB	15/11/2018	

SH 16 - Brigham Creek to Waimauku

Safety Improvements Stage One

Parcel Map 26: 573 State Highway 16

Client:

NZ Transport Agency

Project:

Safe Road Alliance - Core Project

Safe Roads

Discipline:

GIS

Drawing No:

SR-1003-01-GIS-7-01A

File: P:\76\11\6 -GIS-CHC\NZTA_SafeRoads\SH16_BrighamCreekToWaimauku\1G101_Map\SH16_DesignUpdate\SR-1003-01-GIS-7-01A_AerialMapSeries_V4.mxd Author: BGP Date: 15/07/2019

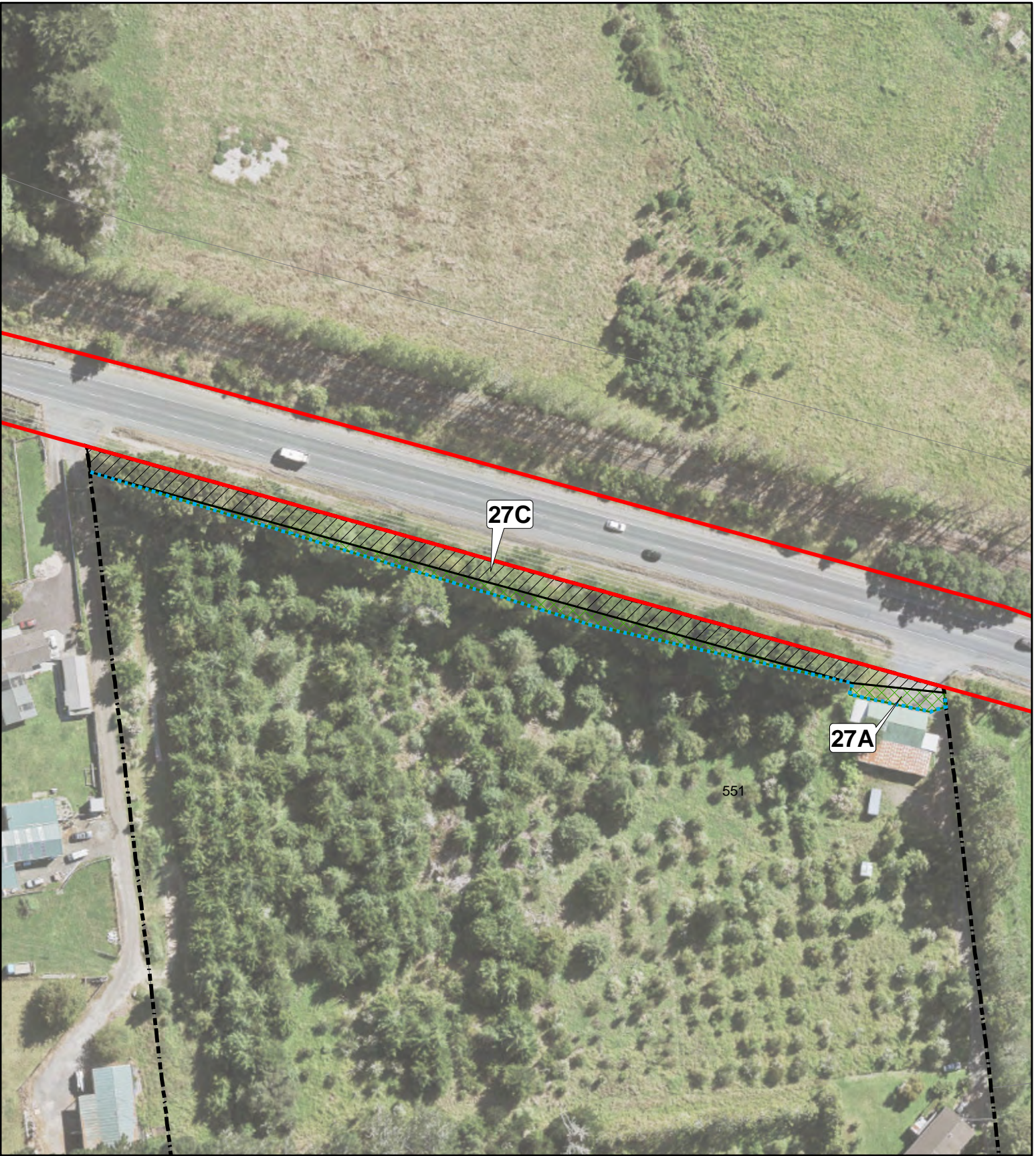

SHOWN	LAND REQUIRED FOR	OWNER	LEGAL DESCRIPTION	CT	TOTAL AREA(M ²)	REQUIRED AREA(M ²)
27A	Temporary Occupation	Yong Yang	Lot 1 DP 349141	201532	67089	393
27C	State Highway 16 / Road	Yong Yang	Lot 1 DP 349141	201532	67089	1071
					Total	1464

6740; Designation 6766 (SH16)
Proposed Designation
Permanent Land Requirement
Temporary Occupation Area
Affected Parcel

This map contains data derived in part or wholly from sources other than Beca, and therefore, no representations or warranties are made by Beca as to the accuracy or completeness of this information. All areas are subject to final survey. Contains Crown Copyright Data. Crown Copyright Reserved. Map intended for distribution as a PDF document. Scale may be incorrect when printed.

Land Requirement Approval

Date

Sign

Revision	Author	Verified	Approved	Date	Signature
7	BGP	BDJ	CH	15/07/2019	
6	HC7/HM12	BGP	FBA	13/02/2019	
5	BGP	HA	LHDB	05/12/2018	
4	BGP	HA	LHDB	15/11/2018	

SH 16 - Brigham Creek to Waimauku

Safety Improvements Stage One

Parcel Map 27: 551 State Highway 16

Client:

NZ Transport Agency

Project:

Safe Road Alliance - Core Project

Discipline:

GIS

Drawing No:

SR-1003-01-GIS-7-01A

File: \\beca.net\projects\76\1761-GIS-CHC\WZTA_SafeRoads\SH16_BrighamCreektoWaimauku\TC\G101_Map\SH16_DesignUpdate\SR-1003-01-GIS-7-01A_AerialMapSeries_V4.mxd Author: BGP Date: 23/09/2019



SHOWN	LAND REQUIRED FOR	OWNER	LEGAL DESCRIPTION	CT	TOTAL AREA(M ²)	REQUIRED AREA(M ²)
29B	Temporary Occupation	Sunnyview Orchards Limited	Part Lot 9 DP 9960	NA254/124	69189	92
29C	State Highway 16 / Road	Sunnyview Orchards Limited	Part Lot 9 DP 9960	NA254/124	69189	381
					Total	473

6740; Designation 6766 (SH16)
Proposed Designation
Permanent Land Requirement
Temporary Occupation Area
Affected Parcel

This map contains data derived in part or wholly from sources other than Beca, and therefore, no representations or warranties are made by Beca as to the accuracy or completeness of this information. All areas are subject to final survey. Contains Crown Copyright Data. Crown Copyright Reserved. Map intended for distribution as a PDF document. Scale may be incorrect when printed.

Land Requirement Approval

Date

Sign

Revision	Author	Verified	Approved	Date	Signature
8	BGP	MM	CH	23/09/2019	
7	BGP	BDJ	CH	15/07/2019	
6	HC7/HM12	BGP	FBA	13/02/2019	
5	BGP	HA	LHDB	05/12/2018	

SH 16 - Brigham Creek to Waimauku

Safety Improvements Stage One

Parcel Map 29: 529 State Highway 16

Client:

NZ Transport Agency

Project:

Safe Road Alliance - Core Project

Safe Roads

Discipline:

GIS

Drawing No:

SR-1003-01-GIS-7-01A

File: P:\76\116\1-GIS-CH\NZTA_SafeRoads\SH16_BrighamCreekToWaimauku\TG101_Map\SH16_DesignUpdate\SR-1003-01-GIS-7-5B_NonAerialMapSeries_V4.mxd Author: BGP Date: 15/07/2019

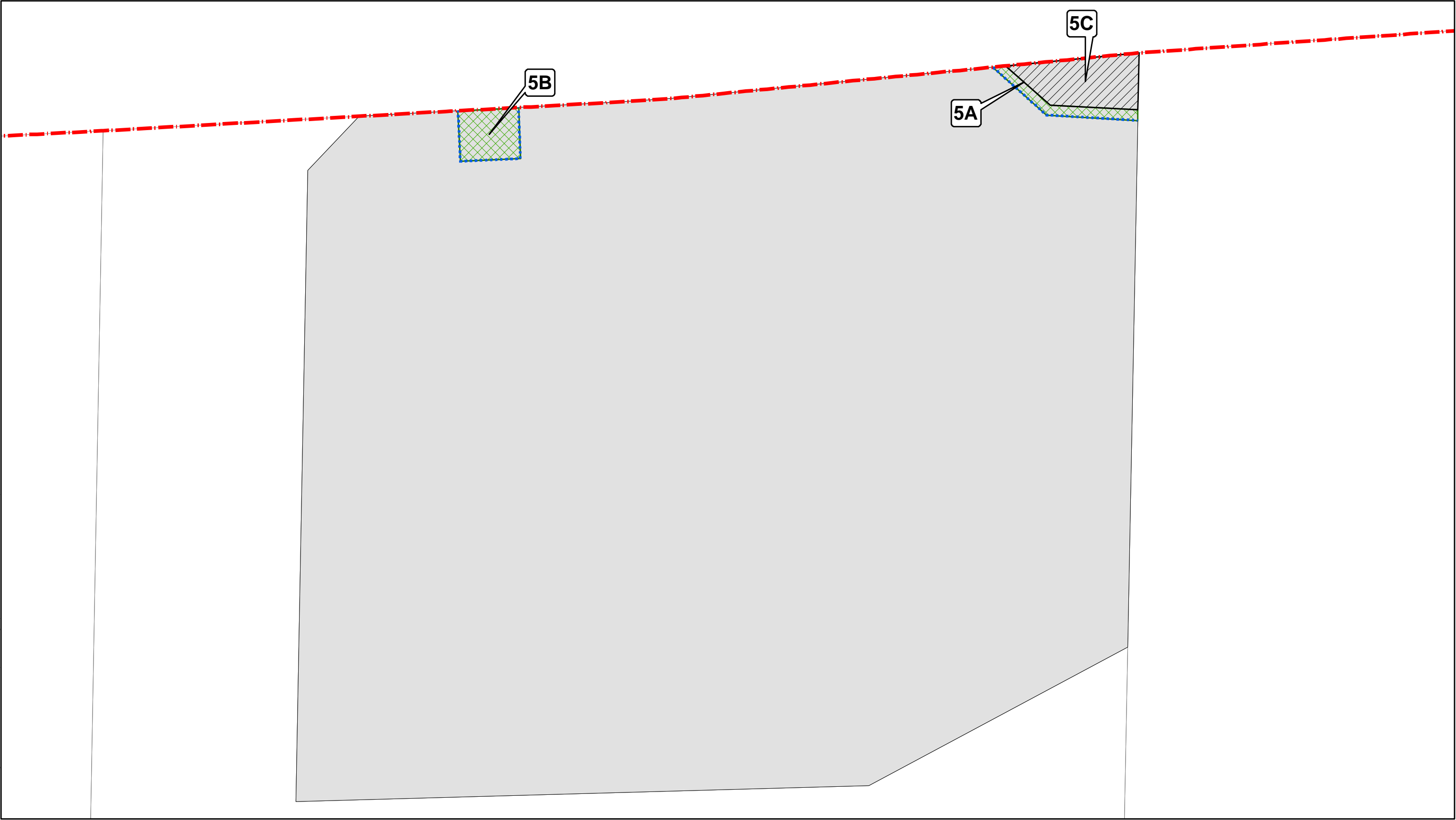

SHOWN	LAND REQUIRED FOR	OWNER	LEGAL DESCRIPTION	CT	TOTAL AREA(M ²)	REQUIRED AREA(M ²)
5A	Temporary Occupation	Ruth Morag Flynn, Stuart Ross Cheeseman	Lot 1 DP 311972	47171	5346	15
5B	Temporary Occupation	Ruth Morag Flynn, Stuart Ross Cheeseman	Lot 1 DP 311972	47171	5346	29
5C	State Highway 16 / Road	Ruth Morag Flynn, Stuart Ross Cheeseman	Lot 1 DP 311972	47171	5346	51
					Total	95

6740; Designation 6766 (SH16)

Proposed Designation

Permanent Land Requirement

Temporary Occupation Area

Affected Parcel

This map contains data derived in part or wholly from sources other than Beca, and therefore, no representations or warranties are made by Beca as to the accuracy or completeness of this information. All areas are subject to final survey. Contains Crown Copyright Data. Crown Copyright Reserved. Map intended for distribution as a PDF document. Scale may be incorrect when printed.

Land Requirement Approval

Date

Sign

↑

N

Revision	Author	Verified	Approved	Date	Signature
7	BGP	BDJ	CH	15/07/2019	
6	HC7/HM12	BGP	FBA	13/02/2019	
5	BGP	HA	LHDB	05/12/2018	
4	BGP	HA	LHDB	15/11/2018	

SH 16 - Brigham Creek to Waimauku

Safety Improvements Stage One

Parcel Map 5: 805 State Highway 16

Client:

NZ Transport Agency

Project:

Safe Road Alliance - Core Project

NZ TRANSPORT AGENCY

WAKA KOTAHU

Safe Roads

Discipline:

GIS

Drawing No:

SR-1003-01-GIS-7--5B

File: P:\76\11\16\GIS\CH\NZTA_SafeRoads\SH16_BrighamCreekToWaimauku\1G\101_Map\SH16_DesignUpdate\SR-1003-01-GIS-7-01B_NonAerialMapSeries_V4.mxd Author: BGP Date: 15/07/2019

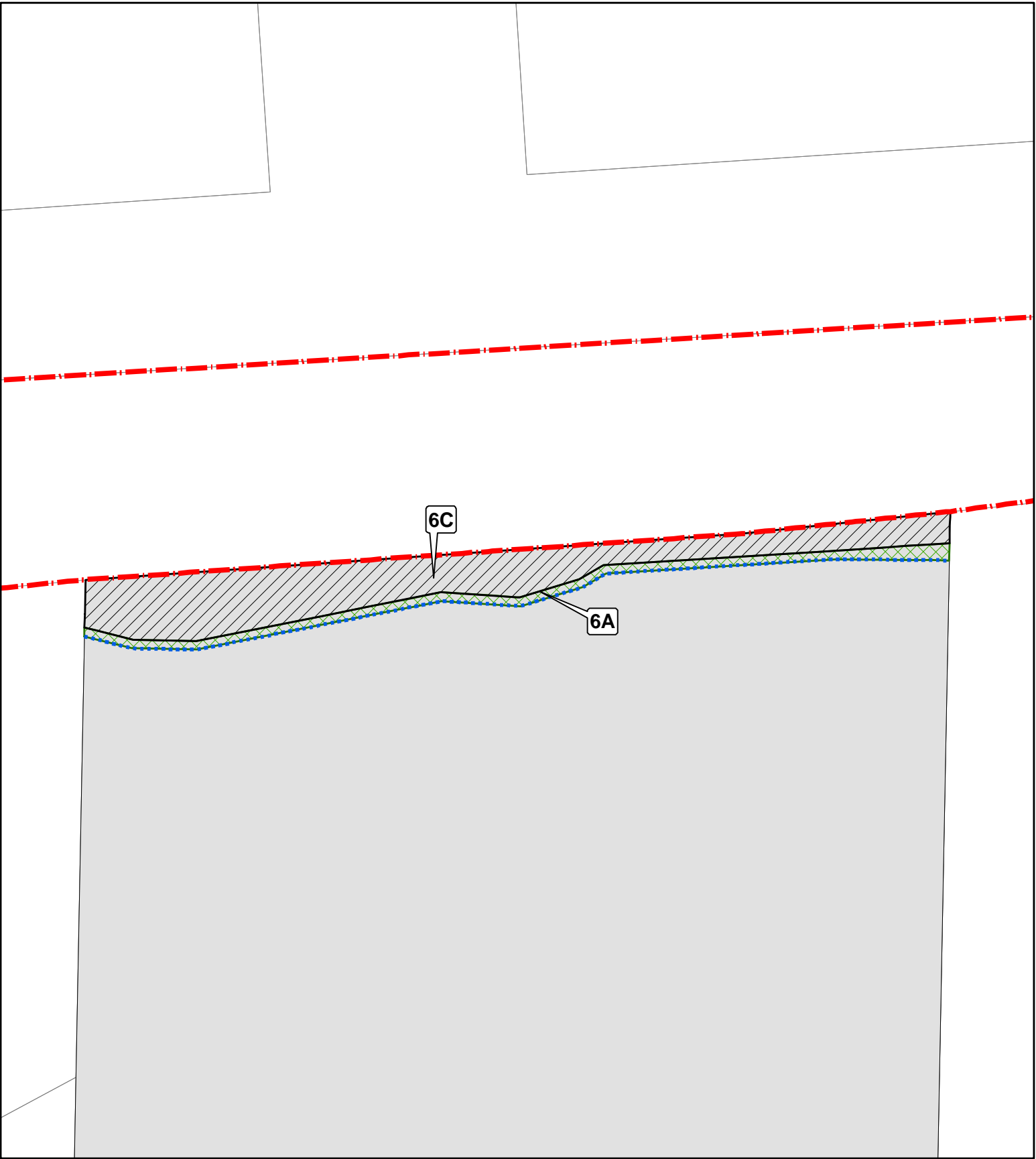
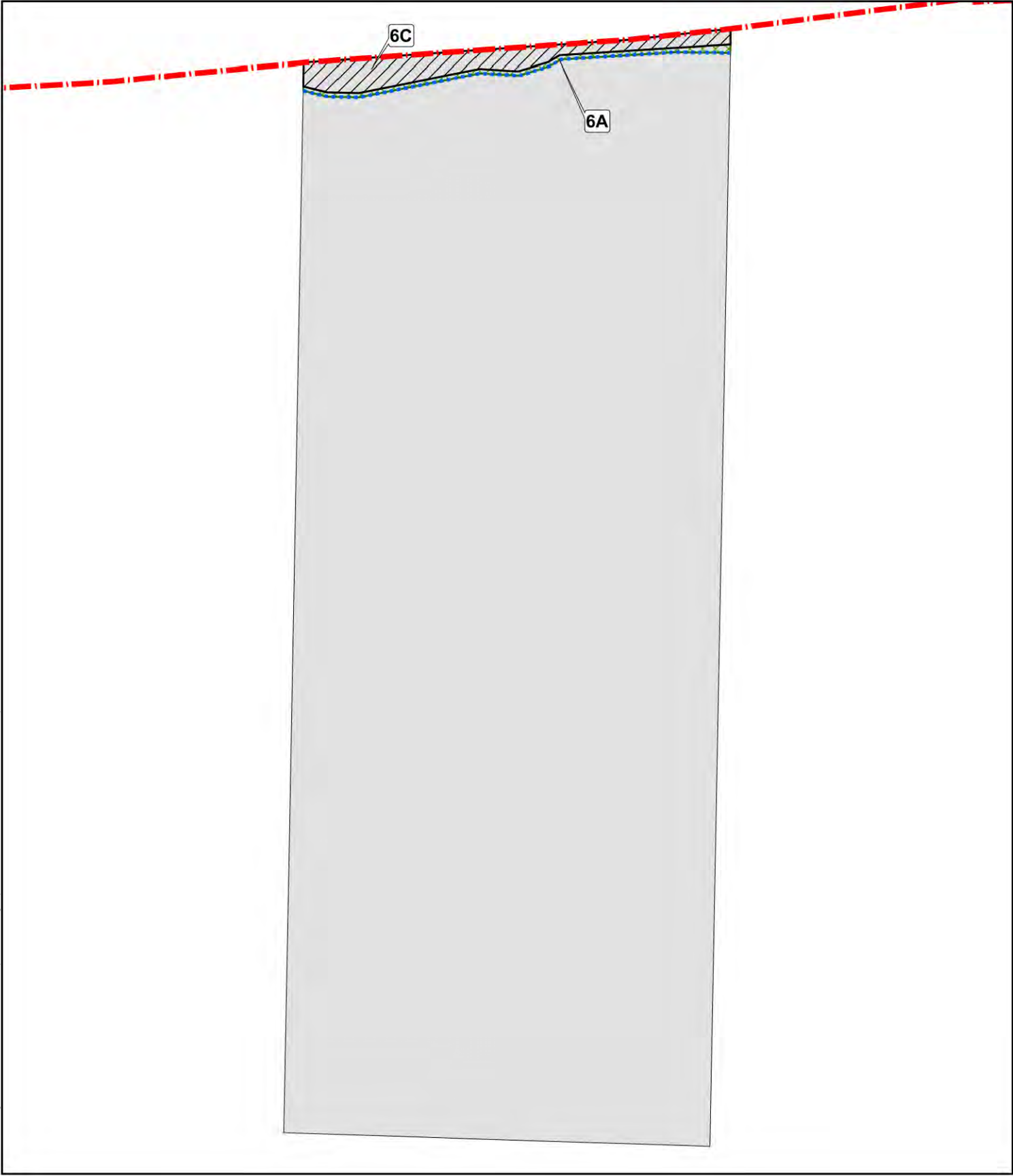

SHOWN	LAND REQUIRED FOR	OWNER	LEGAL DESCRIPTION	CT	TOTAL AREA(M ²)	REQUIRED AREA(M ²)
6A	Temporary Occupation	Ouyang Lu	Lot 1 DP 390534	363247	25946	109
6C	State Highway 16 / Road	Ouyang Lu	Lot 1 DP 390534	363247	25946	477
					Total	586

6740; Designation 6766 (SH16)

Proposed Designation

Permanent Land Requirement

Temporary Occupation Area

Affected Parcel

This map contains data derived in part or wholly from sources other than Beca, and therefore, no representations or warranties are made by Beca as to the accuracy or completeness of this information. All areas are subject to final survey. Contains Crown Copyright Data. Crown Copyright Reserved. Map intended for distribution as a PDF document. Scale may be incorrect when printed.

Land Requirement Approval

Date

Sign

Revision	Author	Verified	Approved	Date	Signature
7	BGP	BDJ	CH	15/07/2019	
6	HC7/HM12	BGP	FBA	13/02/2019	
5	BGP	HA	LHDB	05/12/2018	
4	BGP	HA	LHDB	15/11/2018	

SH 16 - Brigham Creek to Waimauku

Safety Improvements Stage One

Parcel Map 6: 791 State Highway 16

Client:

NZ Transport Agency

Project:

Safe Road Alliance - Core Project

Safe Roads

Discipline:

GIS

Drawing No:

SR-1003-01-GIS-7-01B

File: P:\76\11\6 - GIS-CH\NZTA_SafeRoads\SH16_BrighamCreekToWaimauku\TG101_Map\SH16_DesignUpdate\SR-1003-01-GIS-7-01B_NonAerialMapSeries_V4.mxd Author: BGP Date: 15/07/2019

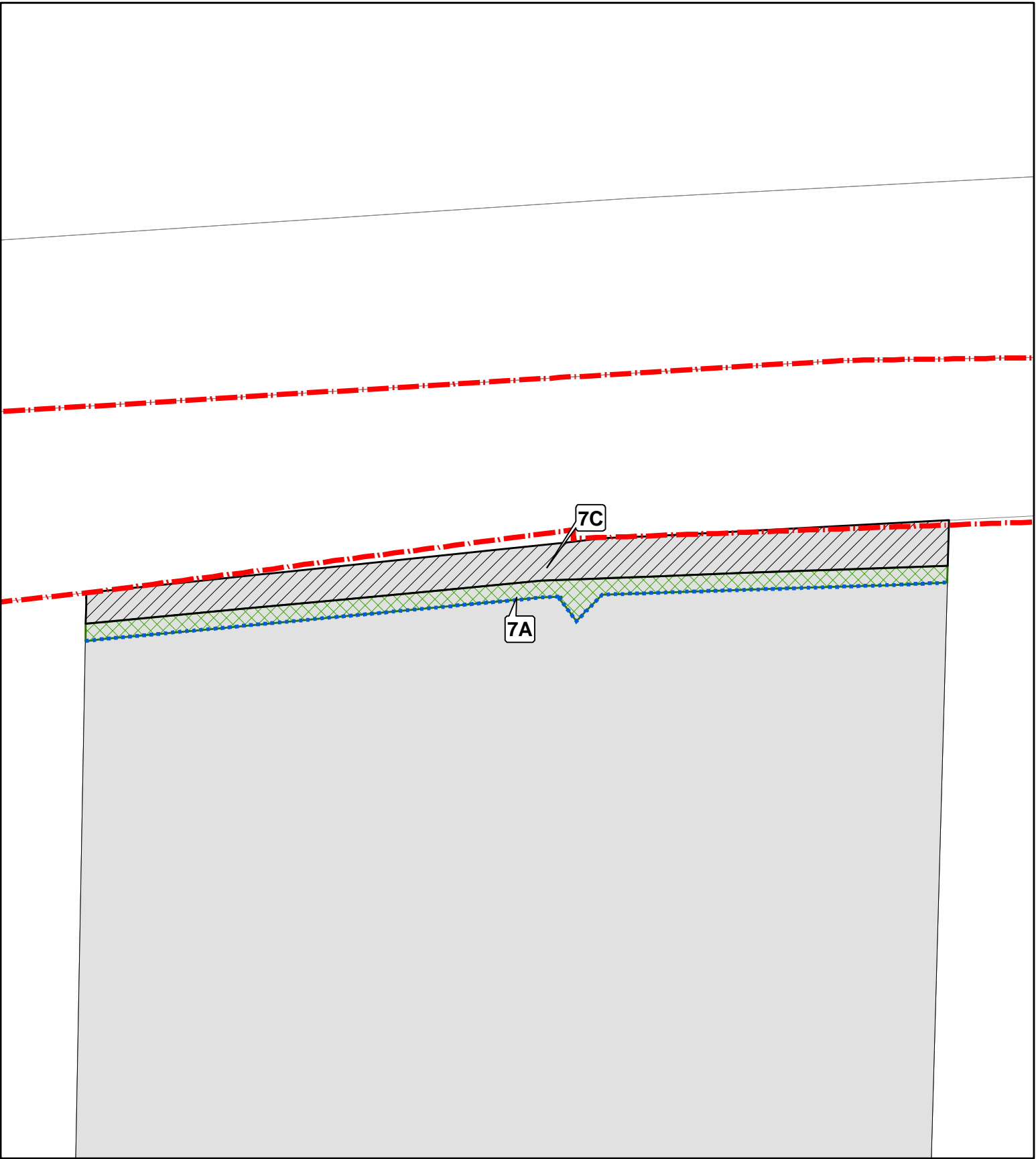
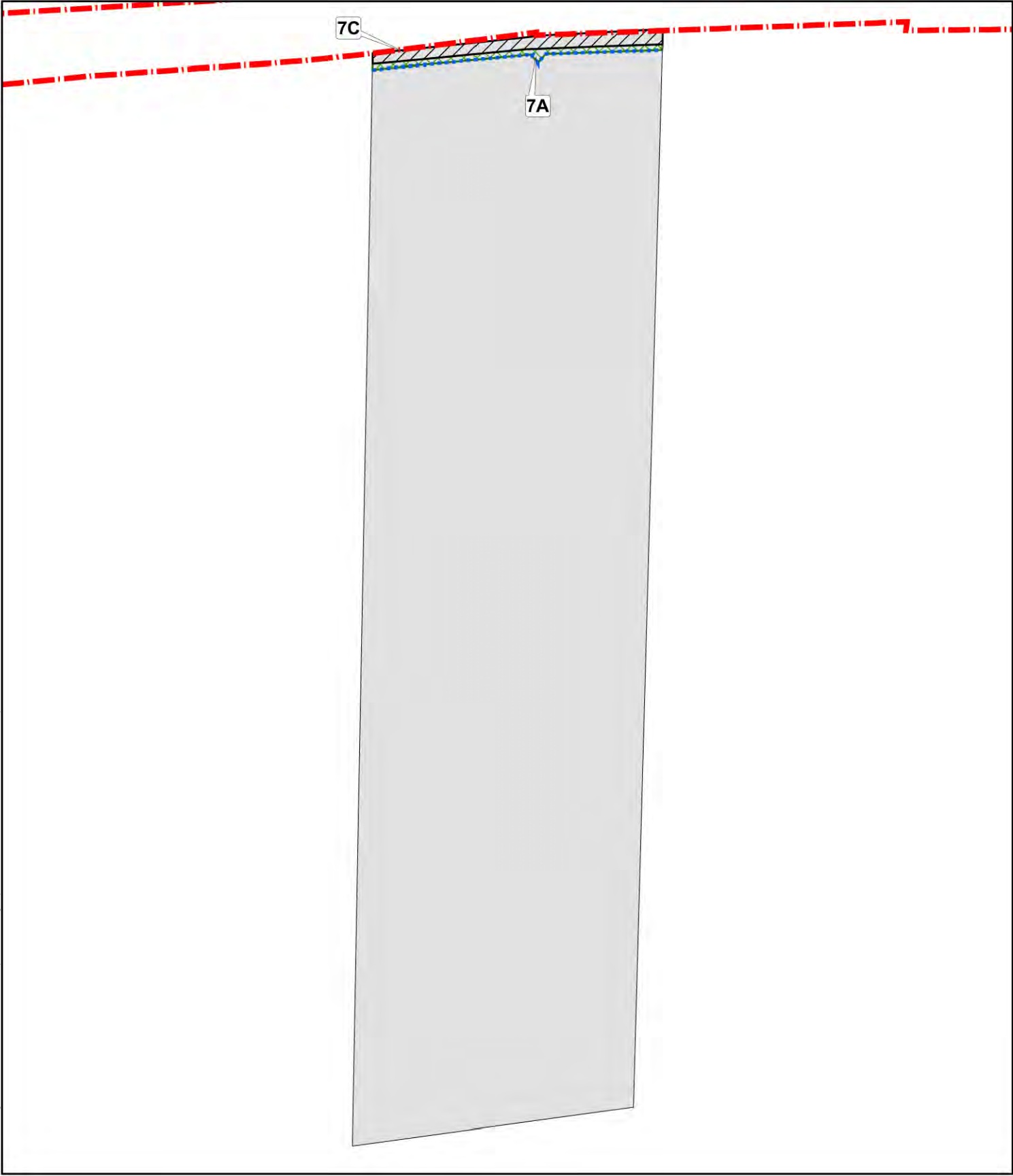

SHOWN	LAND REQUIRED FOR	OWNER	LEGAL DESCRIPTION	CT	TOTAL AREA(M ²)	REQUIRED AREA(M ²)
7A	Temporary Occupation	Kathleen Ann Ashby, Peter Ashby	Part Lot 11 DP 11482	NA35B/1208	38548	212
7C	State Highway 16 / Road	Kathleen Ann Ashby, Peter Ashby	Part Lot 11 DP 11482	NA35B/1208	38548	452
					Total	664

6740; Designation 6766 (SH16)

Proposed Designation

Permanent Land Requirement

Temporary Occupation Area

Affected Parcel

This map contains data derived in part or wholly from sources other than Beca, and therefore, no representations or warranties are made by Beca as to the accuracy or completeness of this information. All areas are subject to final survey. Contains Crown Copyright Data. Crown Copyright Reserved. Map intended for distribution as a PDF document. Scale may be incorrect when printed.

Land Requirement Approval

DateSign

Revision	Author	Verified	Approved	Date	Signature
7	BGP	BDJ	CH	15/07/2019	
6	HC7/HM12	BGP	FBA	13/02/2019	
5	BGP	HA	LHDB	05/12/2018	
4	BGP	HA	LHDB	15/11/2018	

SH 16 - Brigham Creek to Waimauku

Safety Improvements Stage One

Parcel Map 7: 779 State Highway 16

Client: NZ Transport Agency

Project: Safe Road Alliance - Core Project



Discipline: GIS

Drawing No: SR-1003-01-GIS-7-01B

File: P:\76\11\16\GIS-CH\NZTA_SafeRoads\SH16_BrighamCreekToWaimauku\1G\01_Map\SH16_DesignUpdate\SR-1003-01-GIS-7-01B_NonAerialMapSeries_V4.mxd Author: BGP Date: 15/07/2019

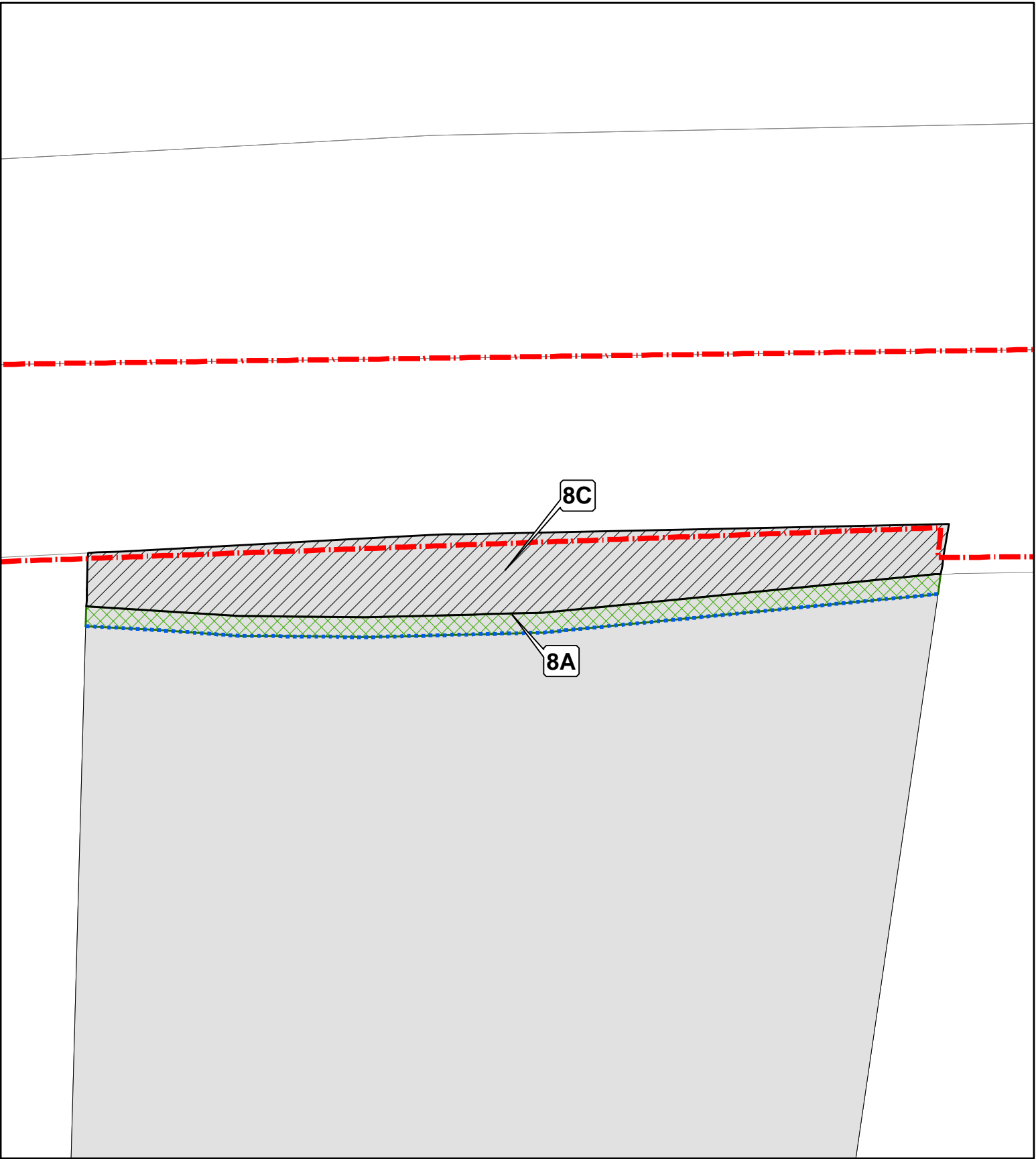
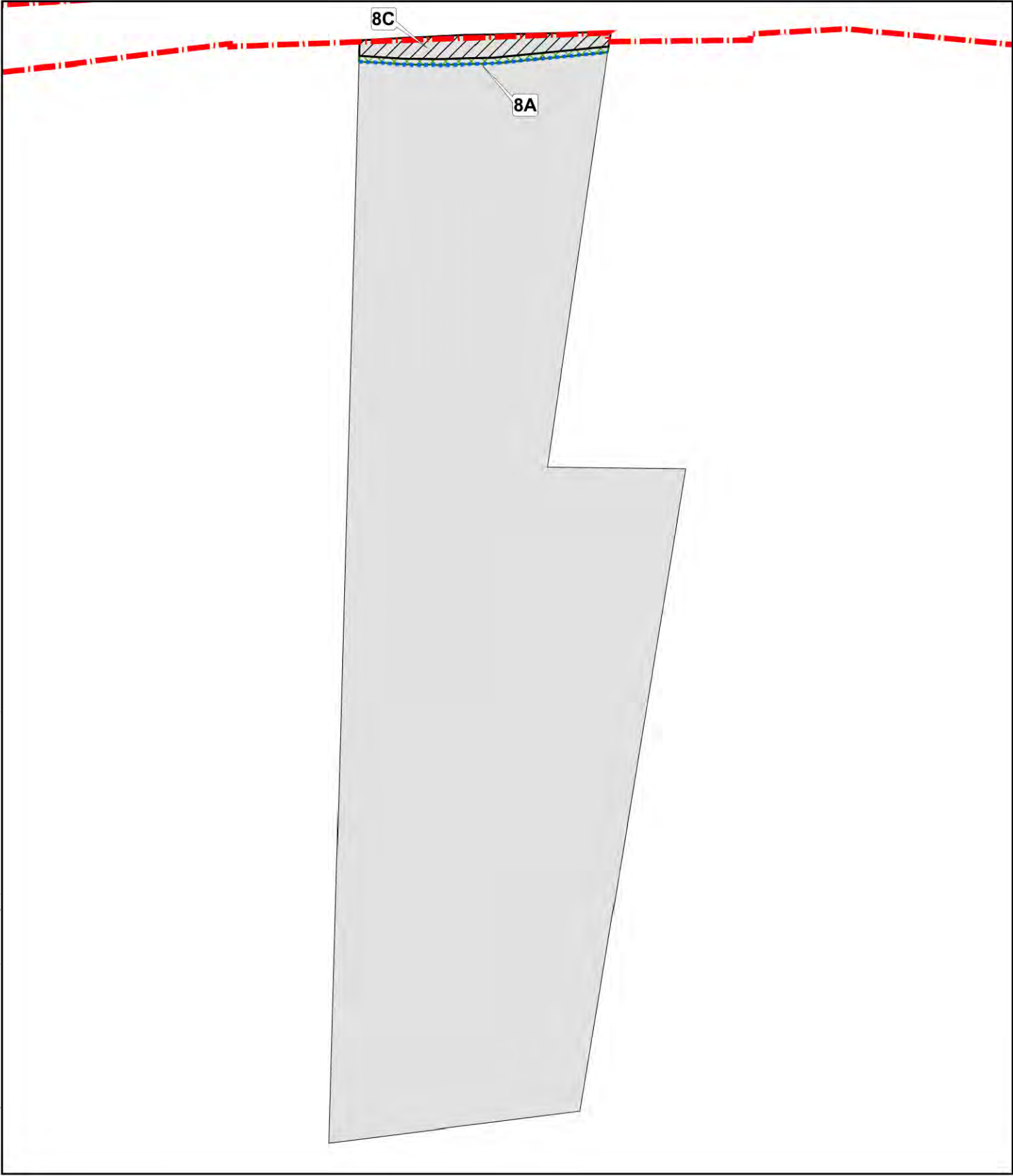

SHOWN	LAND REQUIRED FOR	OWNER	LEGAL DESCRIPTION	CT	TOTAL AREA(M ²)	REQUIRED AREA(M ²)
8A	Temporary Occupation	Craig Burnett, Lynsie Alison Burnett	Part Lot 12 DP 11482	NA69A/908	34380	172
8C	State Highway 16 / Road	Craig Burnett, Lynsie Alison Burnett	Part Lot 12 DP 11482	NA69A/908	34380	600
					Total	772

6740; Designation 6766 (SH16)

Proposed Designation

Permanent Land Requirement

Temporary Occupation Area

Affected Parcel

This map contains data derived in part or wholly from sources other than Beca, and therefore, no representations or warranties are made by Beca as to the accuracy or completeness of this information. All areas are subject to final survey. Contains Crown Copyright Data. Crown Copyright Reserved. Map intended for distribution as a PDF document. Scale may be incorrect when printed.

Land Requirement Approval

Date

Sign

Revision	Author	Verified	Approved	Date	Signature
7	BGP	BDJ	CH	15/07/2019	
6	HC7/HM12	BGP	FBA	13/02/2019	
5	BGP	HA	LHDB	05/12/2018	
4	BGP	HA	LHDB	15/11/2018	

SH 16 - Brigham Creek to Waimauku

Safety Improvements Stage One

Parcel Map 8: 771 State Highway 16

Client:

NZ Transport Agency

Project:

Safe Road Alliance - Core Project

Discipline:

GIS

Drawing No:

SR-1003-01-GIS-7-01B

File: P:\76\11\761-GIS-CH\NZTA_SafeRoads\SH16_BrighamCreekToWaimauku\1G\01 Map\SH16_DesignUpdate\SR-1003-01-GIS-7-01B_NonAerialMapSeries_V4.mxd Author: BGP Date: 15/07/2019

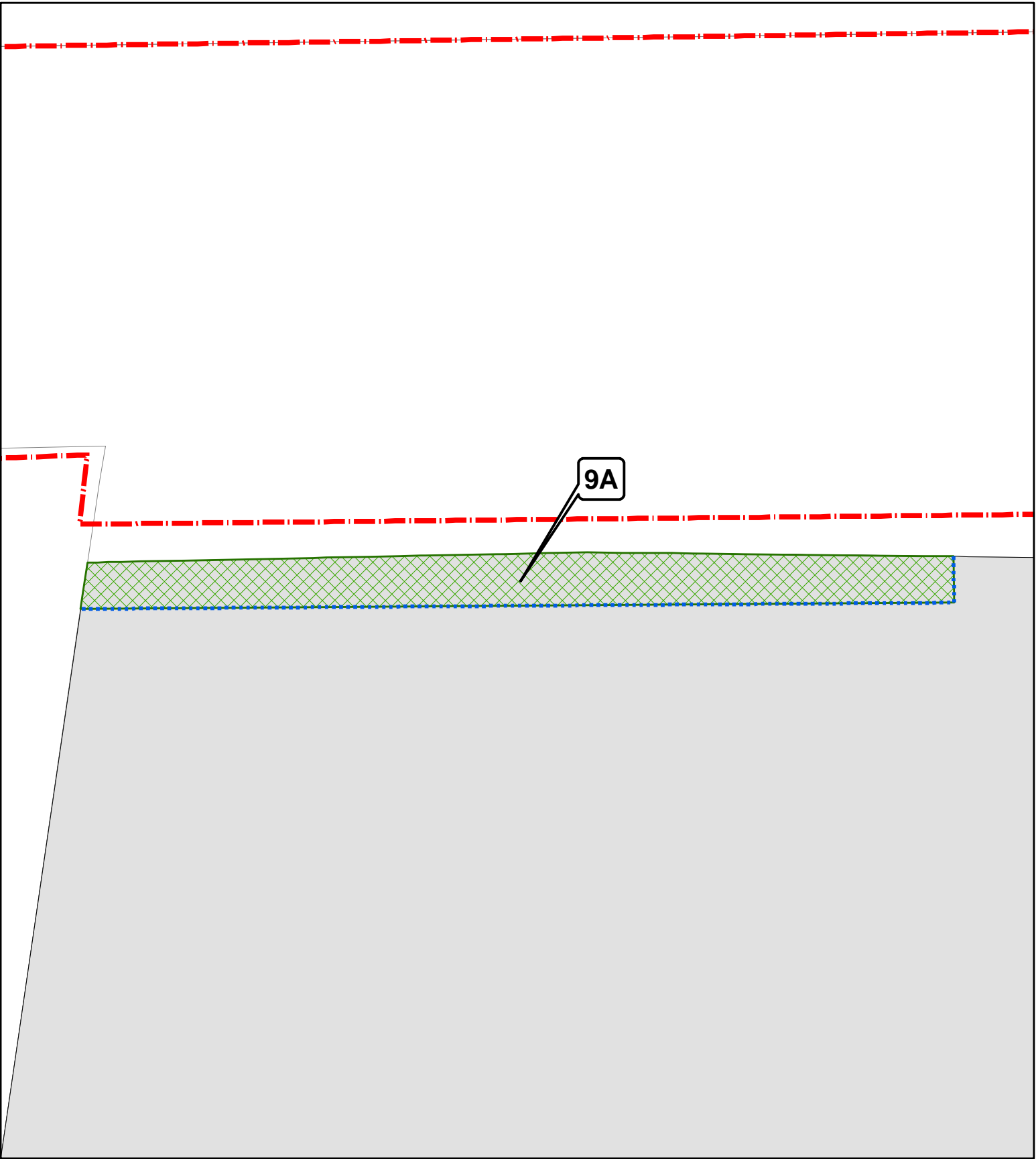
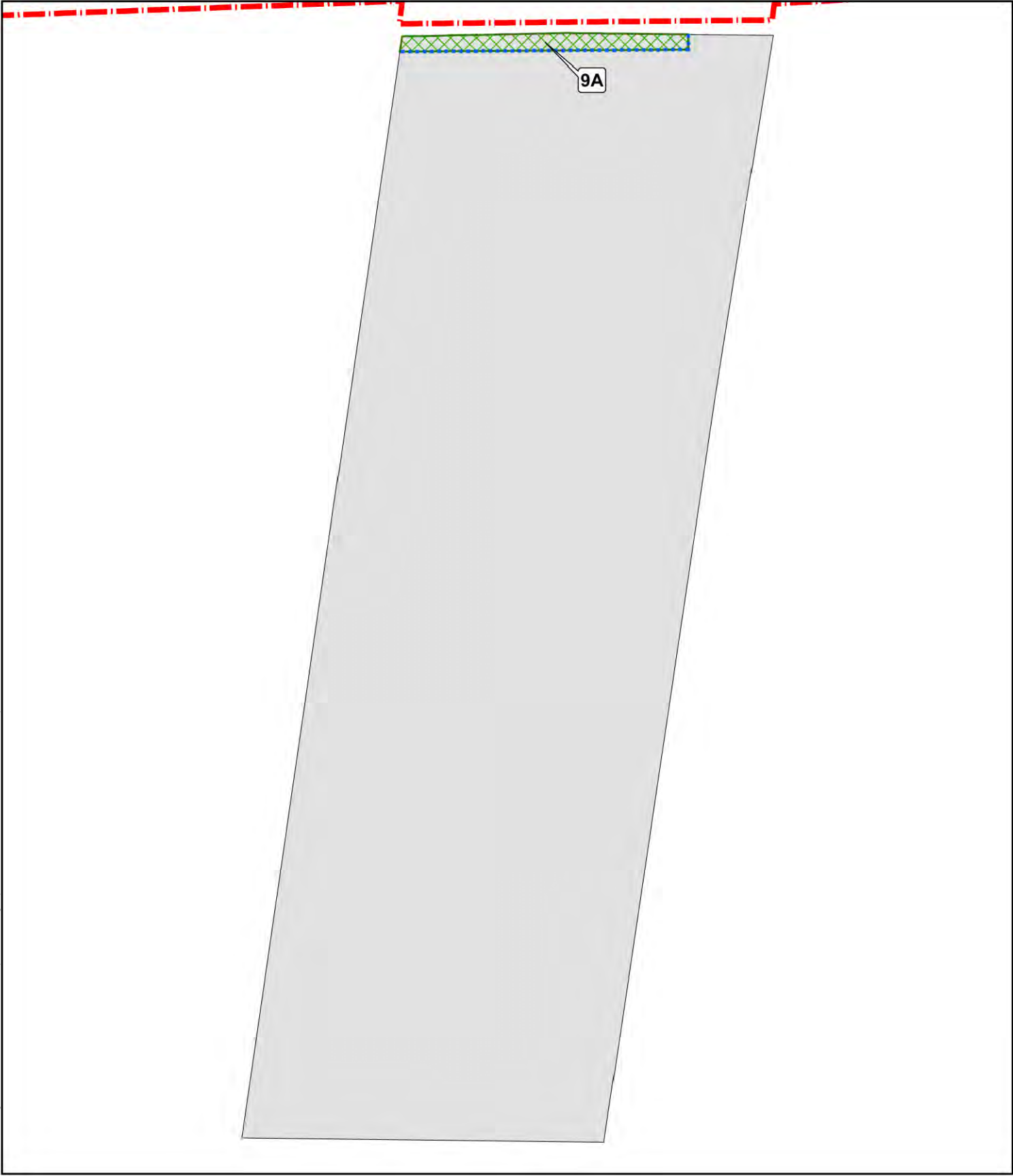

SHOWN	LAND REQUIRED FOR	OWNER	LEGAL DESCRIPTION	CT	TOTAL AREA(M ²)	REQUIRED AREA(M ²)
9A	Temporary Occupation	Simone Marie Boag	Lot 1 DP 57556	NA17D/930	7133	82
					Total	82

6740; Designation 6766 (SH16)

Proposed Designation

Permanent Land Requirement

Temporary Occupation Area

Affected Parcel

This map contains data derived in part or wholly from sources other than Beca, and therefore, no representations or warranties are made by Beca as to the accuracy or completeness of this information. All areas are subject to final survey. Contains Crown Copyright Data. Crown Copyright Reserved. Map intended for distribution as a PDF document. Scale may be incorrect when printed.

Land Requirement Approval

Date

Sign

Revision	Author	Verified	Approved	Date	Signature
7	BGP	BDJ	CH	15/07/2019	
6	HC7/HM12	BGP	FBA	13/02/2019	
5	BGP	HA	LHDB	05/12/2018	
4	BGP	HA	LHDB	15/11/2018	

SH 16 - Brigham Creek to Waimauku

Safety Improvements Stage One

Parcel Map 9: 763 State Highway 16

Client:

NZ Transport Agency

Project:

Safe Road Alliance - Core Project

Discipline:

GIS

Drawing No:

SR-1003-01-GIS-7-01B

File: P:\76\11\6 - GIS-CH\NZTA_SafeRoads\SH16_BrighamCreekToWaimauku\TG101_Map\SH16_DesignUpdate\SR-1003-01-GIS-7-01B_NonAerialMapSeries_V4.mxd Author: BGP Date: 15/07/2019

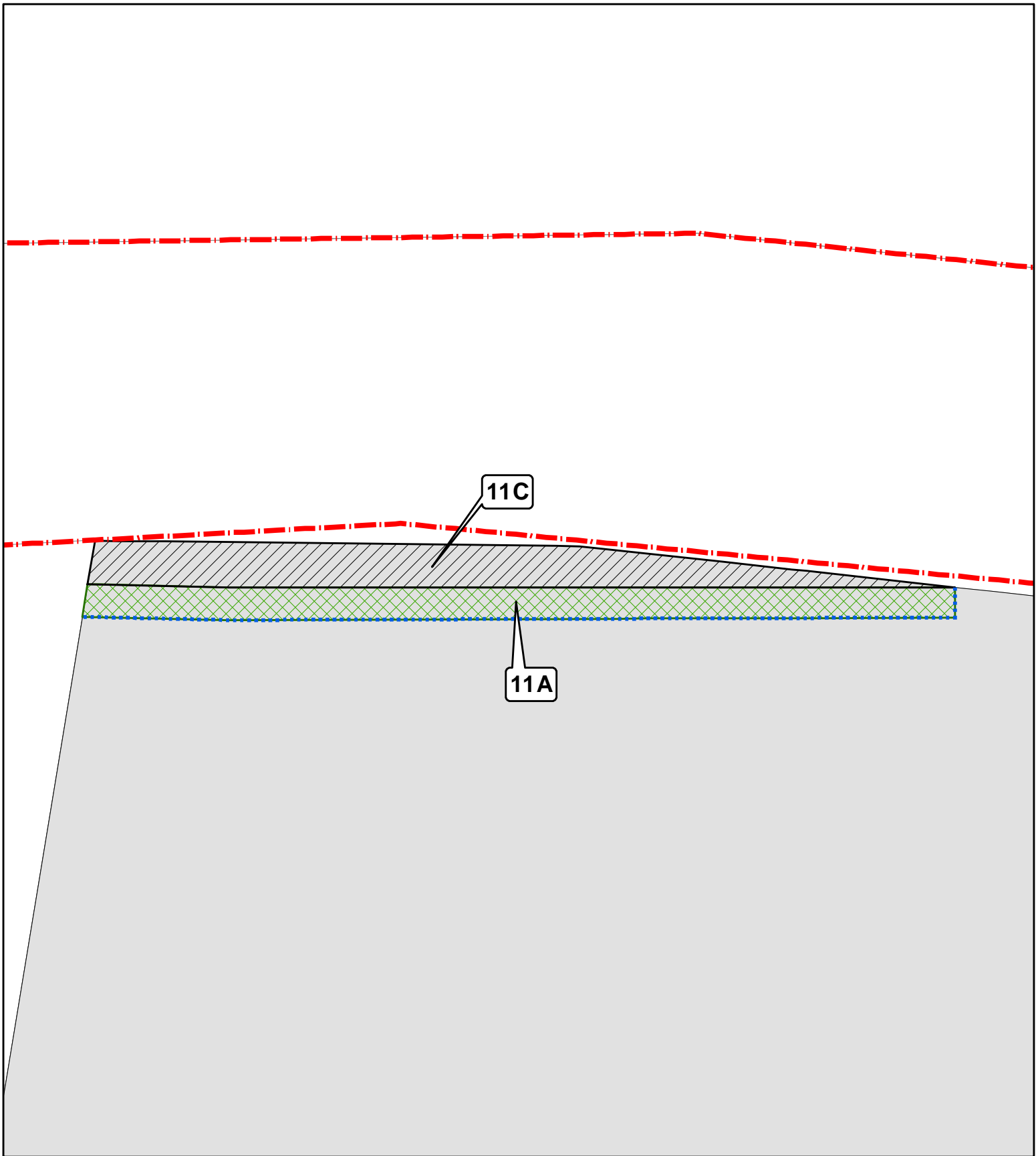
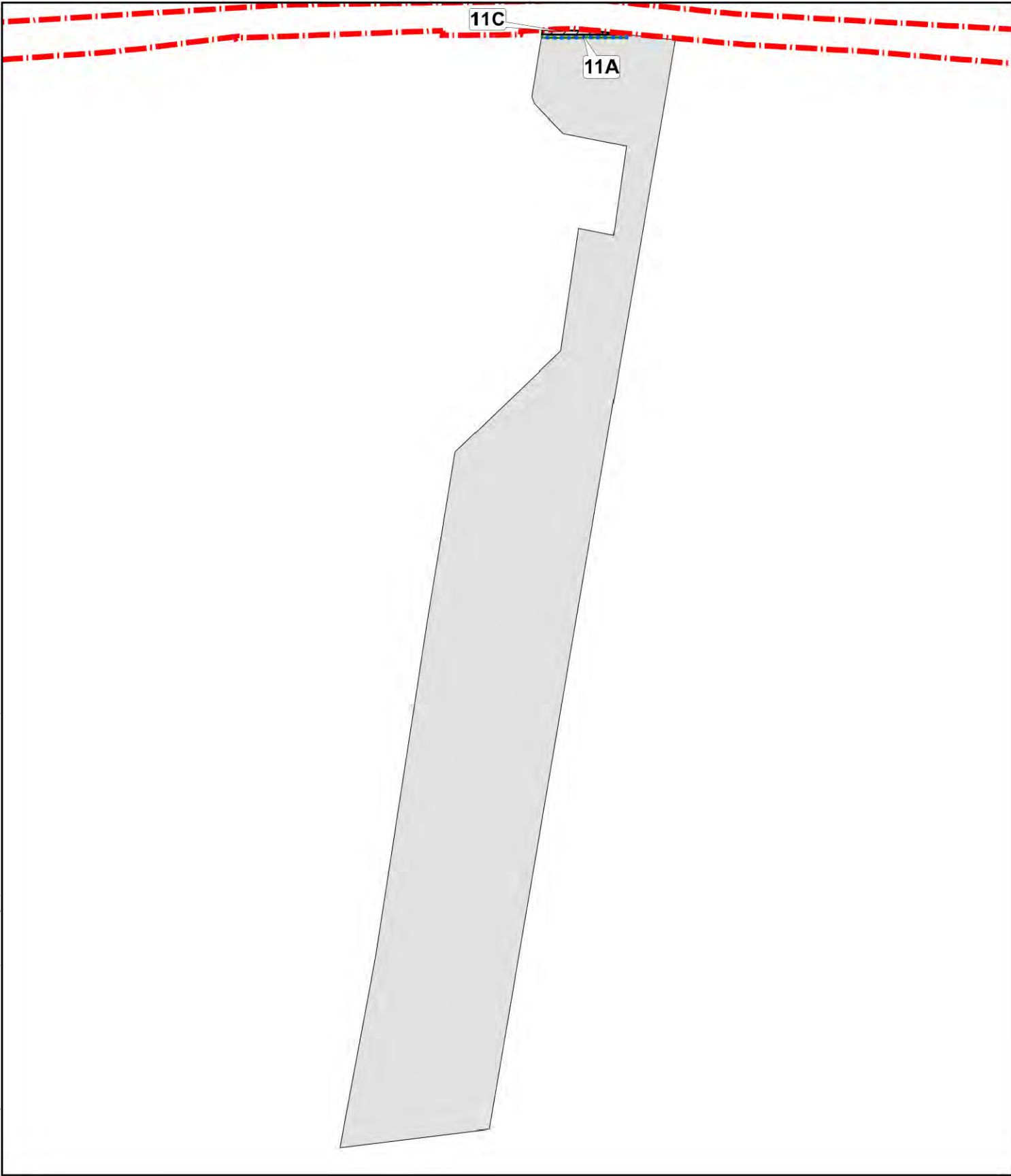

SHOWN	LAND REQUIRED FOR	OWNER	LEGAL DESCRIPTION	CT	TOTAL AREA(M ²)	REQUIRED AREA(M ²)
11A	Temporary Occupation	Evan Andrew Tanner, Natalie Desiree Tanner	Lot 1 DP 178620	NA110A/678	55949	104
11C	State Highway 16 / Road	Evan Andrew Tanner, Natalie Desiree Tanner	Lot 1 DP 178620	NA110A/678	55949	109
					Total	213

6740; Designation 6766 (SH16)

Proposed Designation

Permanent Land Requirement

Temporary Occupation Area

Affected Parcel

This map contains data derived in part or wholly from sources other than Beca, and therefore, no representations or warranties are made by Beca as to the accuracy or completeness of this information. All areas are subject to final survey. Contains Crown Copyright Data. Crown Copyright Reserved. Map intended for distribution as a PDF document. Scale may be incorrect when printed.

Land Requirement Approval

Date

Sign

Revision	Author	Verified	Approved	Date	Signature
7	BGP	BDJ	CH	15/07/2019	
6	HC7/HM12	BGP	FBA	13/02/2019	
5	BGP	HA	LHDB	05/12/2018	
4	BGP	HA	LHDB	15/11/2018	

SH 16 - Brigham Creek to Waimauku

Safety Improvements Stage One

Parcel Map 11: 757 State Highway 16

Client: NZ Transport Agency

Project: Safe Road Alliance - Core Project



Discipline: GIS

Drawing No: SR-1003-01-GIS-7-01B

File: \\beca.net\projects\76\17\01-GIS-CHC\WZTA_SafeRoads\SH16_BrighamCreek\Waimauku\TC\01 Map\SH16_DesignUpdate\SR-1003-01-GIS-7-01B_NonAerialMapSeries_V4.mxd Author: BGP Date: 23/09/2019

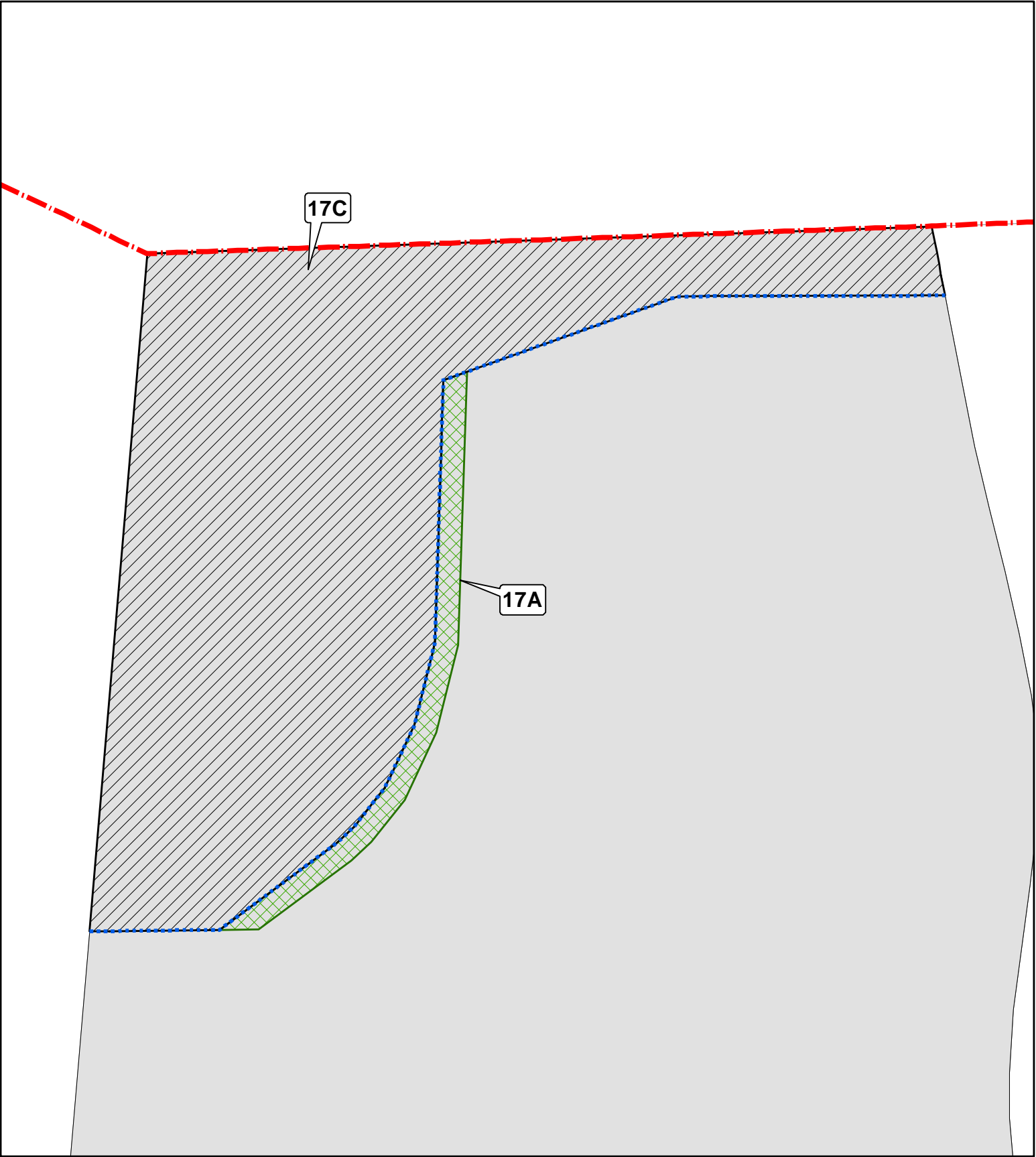
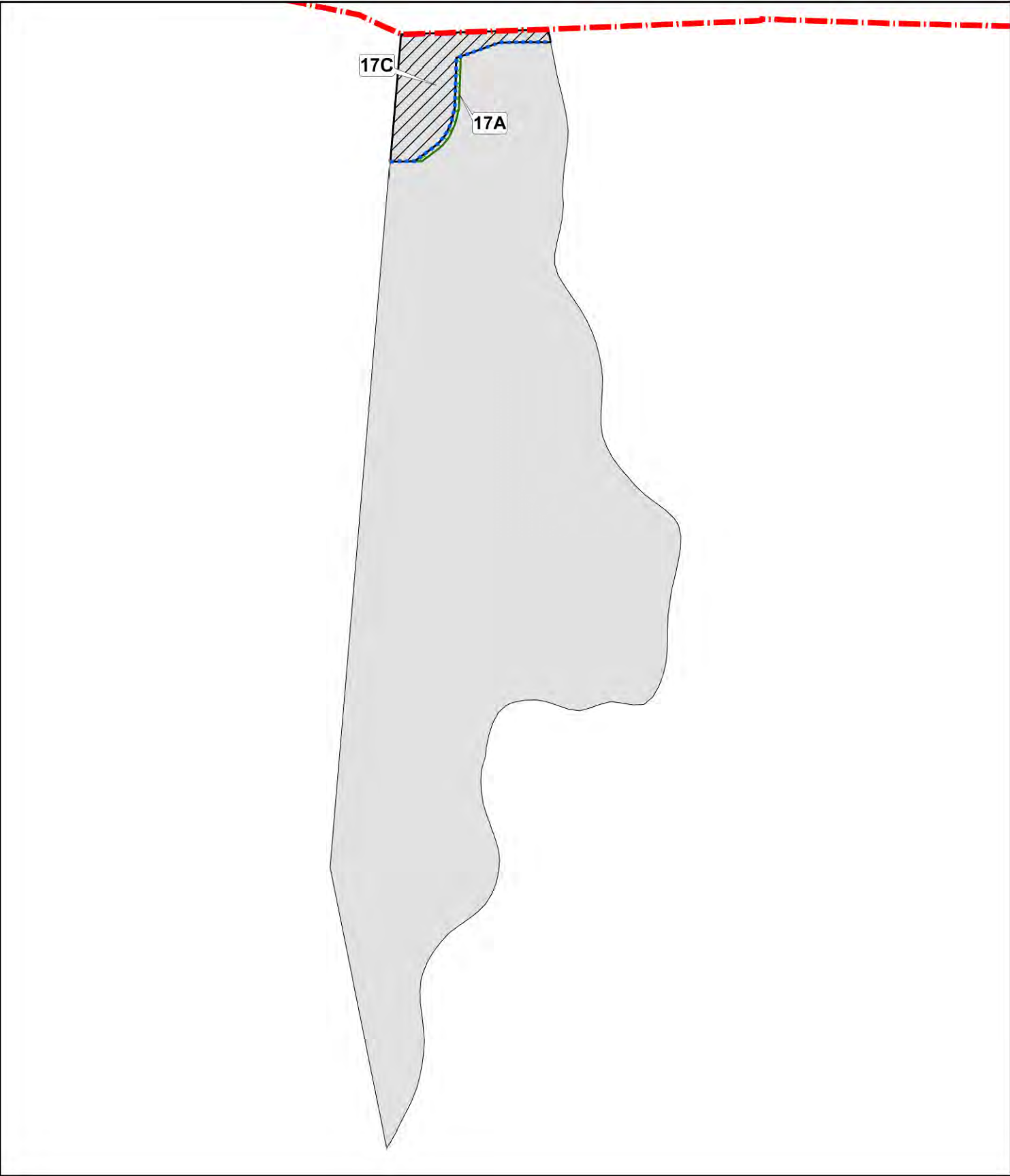

SHOWN	LAND REQUIRED FOR	OWNER	LEGAL DESCRIPTION	CT	TOTAL AREA(M ²)	REQUIRED AREA(M ²)
17A	Temporary Occupation	Alison Joy Hay, Silvermere Trustee Co Limited, Timothy David Hartley Hay	Lot 3 DP 152275	NA90C/828	45050	111
17C	State Highway 16 / Road	Alison Joy Hay, Silvermere Trustee Co Limited, Timothy David Hartley Hay	Lot 3 DP 152275	NA90C/828	45050	1792
					Total	1903

6740; Designation 6766 (SH16)

Proposed Designation

Permanent Land Requirement

Temporary Occupation Area

Affected Parcel

This map contains data derived in part or wholly from sources other than Beca, and therefore, no representations or warranties are made by Beca as to the accuracy or completeness of this information. All areas are subject to final survey. Contains Crown Copyright Data. Crown Copyright Reserved. Map intended for distribution as a PDF document. Scale may be incorrect when printed.

Land Requirement Approval

Date

Sign

Revision	Author	Verified	Approved	Date	Signature
8	BGP	MM	CH	23/09/2019	
7	BGP	BDJ	CH	15/07/2019	
6	HC7/HM12	BGP	FBA	13/02/2019	
5	BGP	HA	LHDB	05/12/2018	

SH 16 - Brigham Creek to Waimauku

Safety Improvements Stage One

Parcel Map 17: 23 Foster Road

Client:

NZ Transport Agency

Project:

Safe Road Alliance - Core Project

Discipline:

GIS

Drawing No:

SR-1003-01-GIS-7-01B

File: P:\76\11\6 - GIS-CH\NZTA_SafeRoads\SH16_BrighamCreekToWaimauku\1G\01_Map\SH16_DesignUpdate\SR-1003-01-GIS-7-01B_NonAerialMapSeries_V4.mxd Author: BGP Date: 15/07/2019

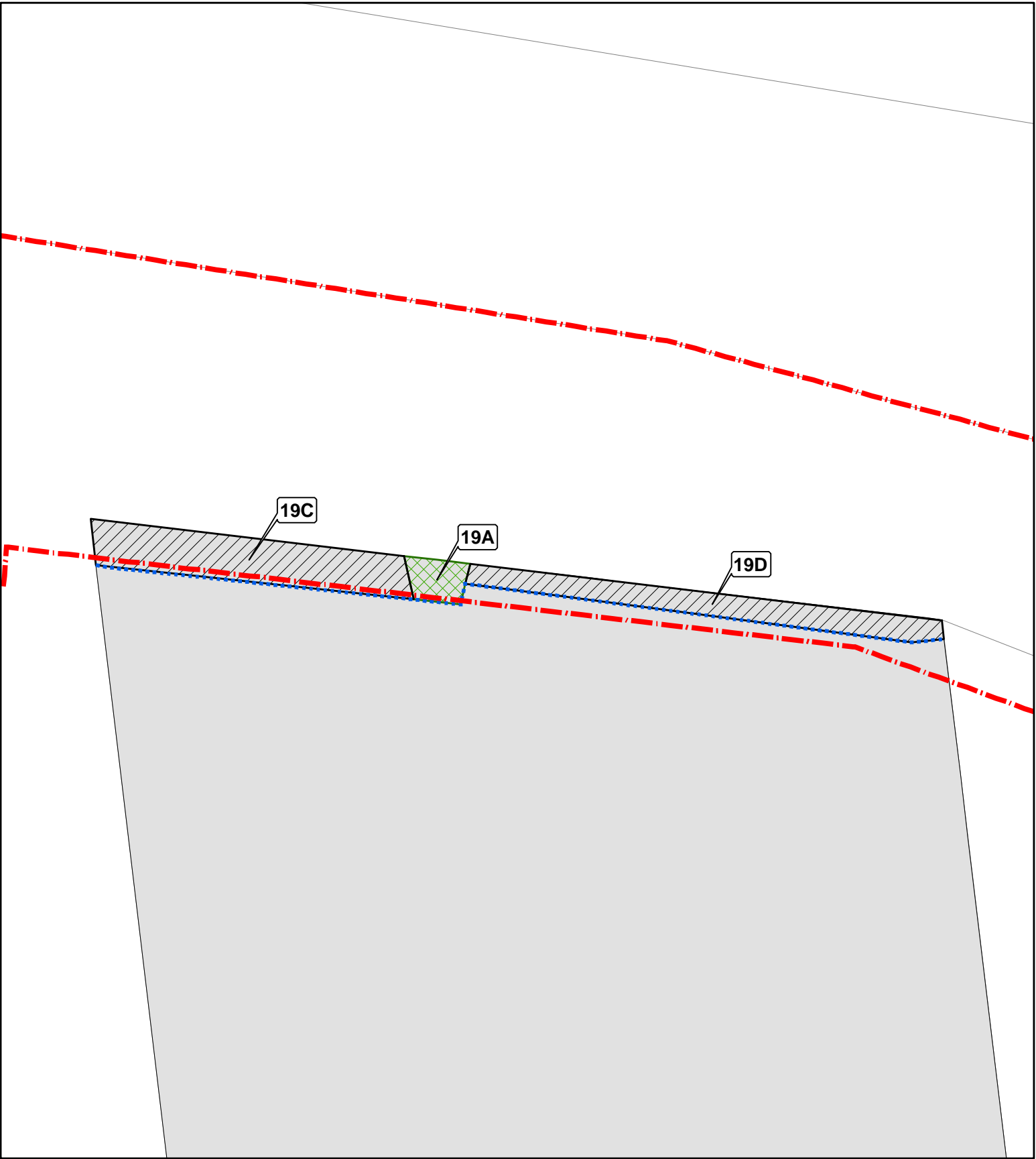
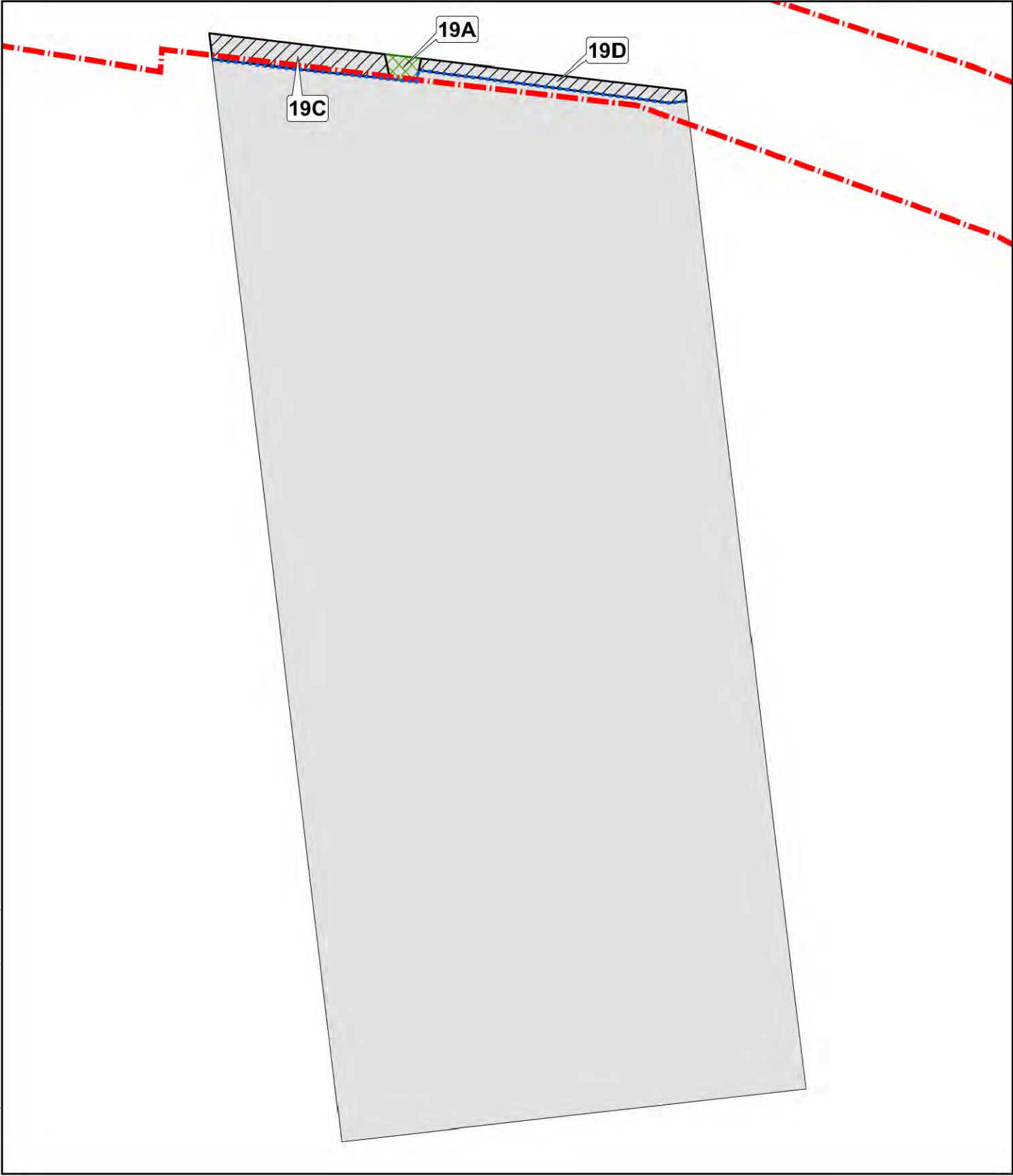

SHOWN	LAND REQUIRED FOR	OWNER	LEGAL DESCRIPTION	CT	TOTAL AREA(M ²)	REQUIRED AREA(M ²)
19A	Temporary Occupation	Christie Estelle Green, Scott Lawrence Green	Lot 1 DP 53028	NA4A/515	20234	30
19C	State Highway 16 / Road	Christie Estelle Green, Scott Lawrence Green	Lot 1 DP 53028	NA4A/515	20234	177
19D	State Highway 16 / Road	Christie Estelle Green, Scott Lawrence Green	Lot 1 DP 53028	NA4A/515	20234	139
					Total	346

6740; Designation 6766 (SH16)

Proposed Designation

Permanent Land Requirement

Temporary Occupation Area

Affected Parcel

This map contains data derived in part or wholly from sources other than Beca, and therefore, no representations or warranties are made by Beca as to the accuracy or completeness of this information. All areas are subject to final survey. Contains Crown Copyright Data. Crown Copyright Reserved. Map intended for distribution as a PDF document. Scale may be incorrect when printed.

Land Requirement Approval

Date

Sign

↑

N

Revision	Author	Verified	Approved	Date	Signature
7	BGP	BDJ	CH	15/07/2019	
6	HC7/HM12	BGP	FBA	13/02/2019	
5	BGP	HA	LHDB	05/12/2018	
4	BGP	HA	LHDB	15/11/2018	

SH 16 - Brigham Creek to Waimauku

Safety Improvements Stage One

Parcel Map 19: 631 State Highway 16

Client:

NZ Transport Agency

Project:

Safe Road Alliance - Core Project

NZTRANSPORT

AGENCY

WAKA KOTAHU

Safe Roads

Discipline:

GIS

Drawing No:

SR-1003-01-GIS-7-01B

File: \\beca.net\projects\7617\61-GIS-CHC\NZTA_SafeRoads\SH16_BrighamCreektoWaimauku\TC\01_Map\SH16_DesignUpdate\SR-1003-01-GIS-7-20B_NonAerialMapSeries_V4a.mxd Author: BGP Date: 23/09/2019

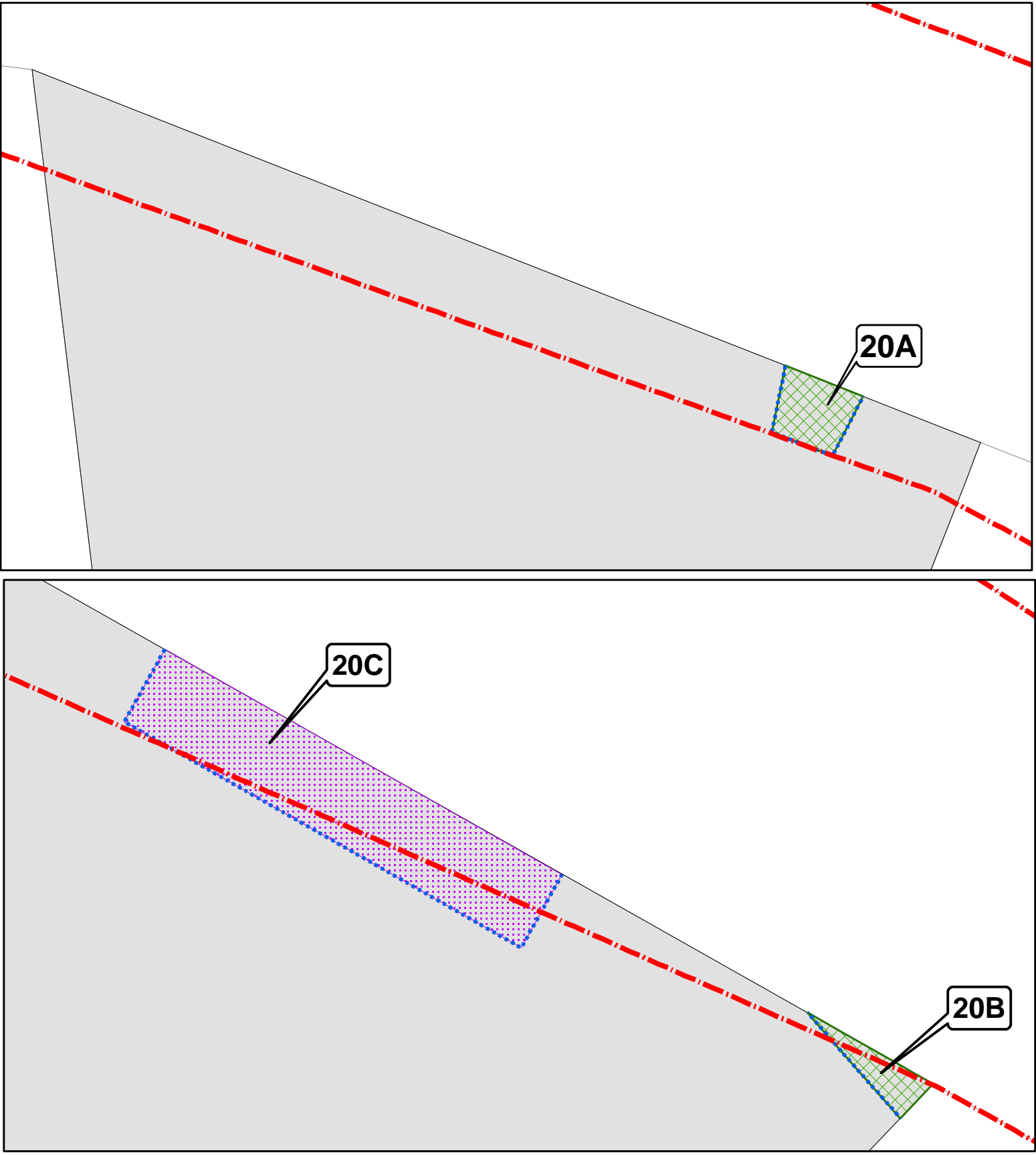
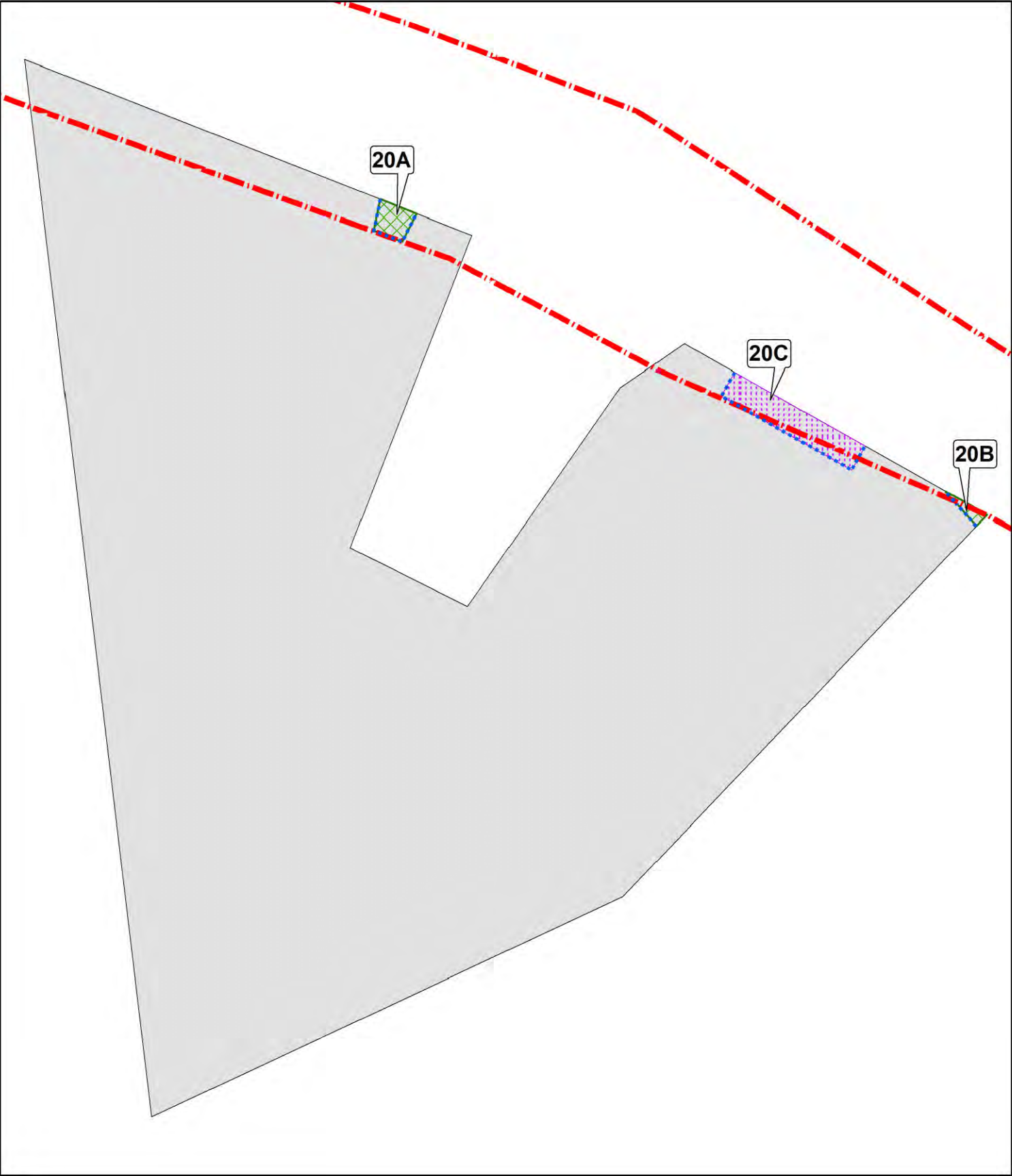

SHOWN	LAND REQUIRED FOR	OWNER	LEGAL DESCRIPTION	CT	TOTAL AREA(M ²)	REQUIRED AREA(M ²)
20A	Temporary Occupation	Abbie Jayne Cossey, Glen Carlton Cossey	Part Lot 1 DP 49593	NA35A/319	10592	24
20B	Temporary Occupation	Abbie Jayne Cossey, Glen Carlton Cossey	Part Lot 1 DP 49593	NA35A/319	10592	8
20C	Easement	Abbie Jayne Cossey, Glen Carlton Cossey	Part Lot 1 DP 49593	NA35A/319	10592	89
					Total	121

- 6740; Designation 6766 (SH16)
- Proposed Designation
- Permanent Land Requirement
- Easement
- Temporary Occupation Area
- Affected Parcel

This map contains data derived in part or wholly from sources other than Beca, and therefore, no representations or warranties are made by Beca as to the accuracy or completeness of this information. All areas are subject to final survey. Contains Crown Copyright Data. Crown Copyright Reserved. Map intended for distribution as a PDF document. Scale may be incorrect when printed.

Land Requirement Approval

Date

Sign

↑

N

Revision	Author	Verified	Approved	Date	Signature
8	BGP	MM	CH	23/09/2019	
7	BGP	BDJ	CH	15/07/2019	
6	HC7/HM12	BGP	FBA	13/02/2019	
5	BGP	HA	LHDB	05/12/2018	

SH 16 - Brigham Creek to Waimauku

Safety Improvements Stage One

Parcel Map 20: 623 State Highway 16

Client:

NZ Transport Agency

Project:

Safe Road Alliance - Core Project

NZ TRANSPORT

WAKA KOTAHU

AGENCY

Safe Roads

Discipline:

GIS

Drawing No:

SR-1003-01-GIS-7--20B

File: \\beca.net\projects\76117\GIS-CHC\NZTA_SafeRoads\SH16_BrighamCreek\TOW\mainauku\TC\01_Map\SH16_DesignUpdate\SR-1003-01-GIS-7-01B_NonAerialMapSeries_V4.mxd Author: BGP Date: 23/09/2019

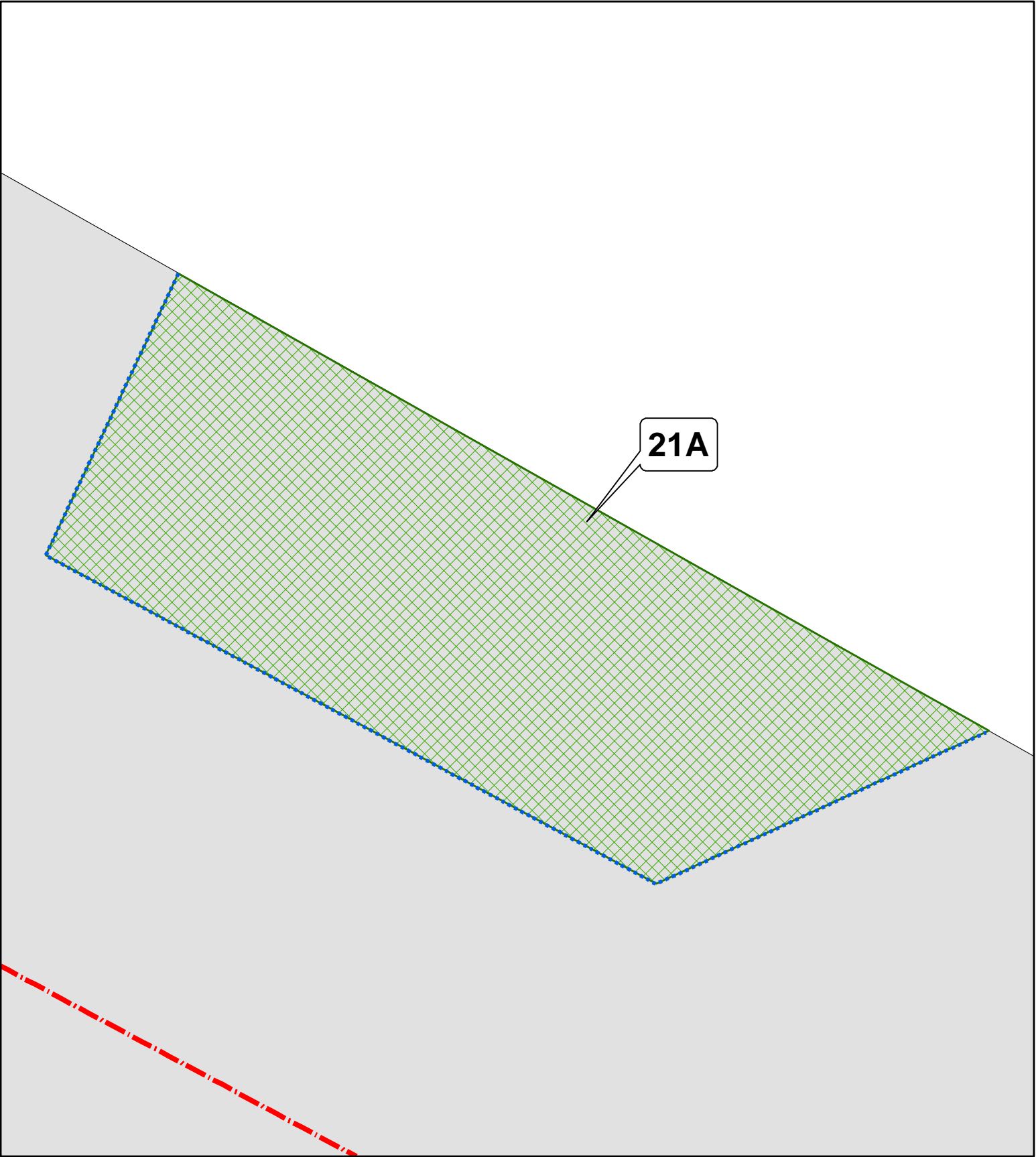
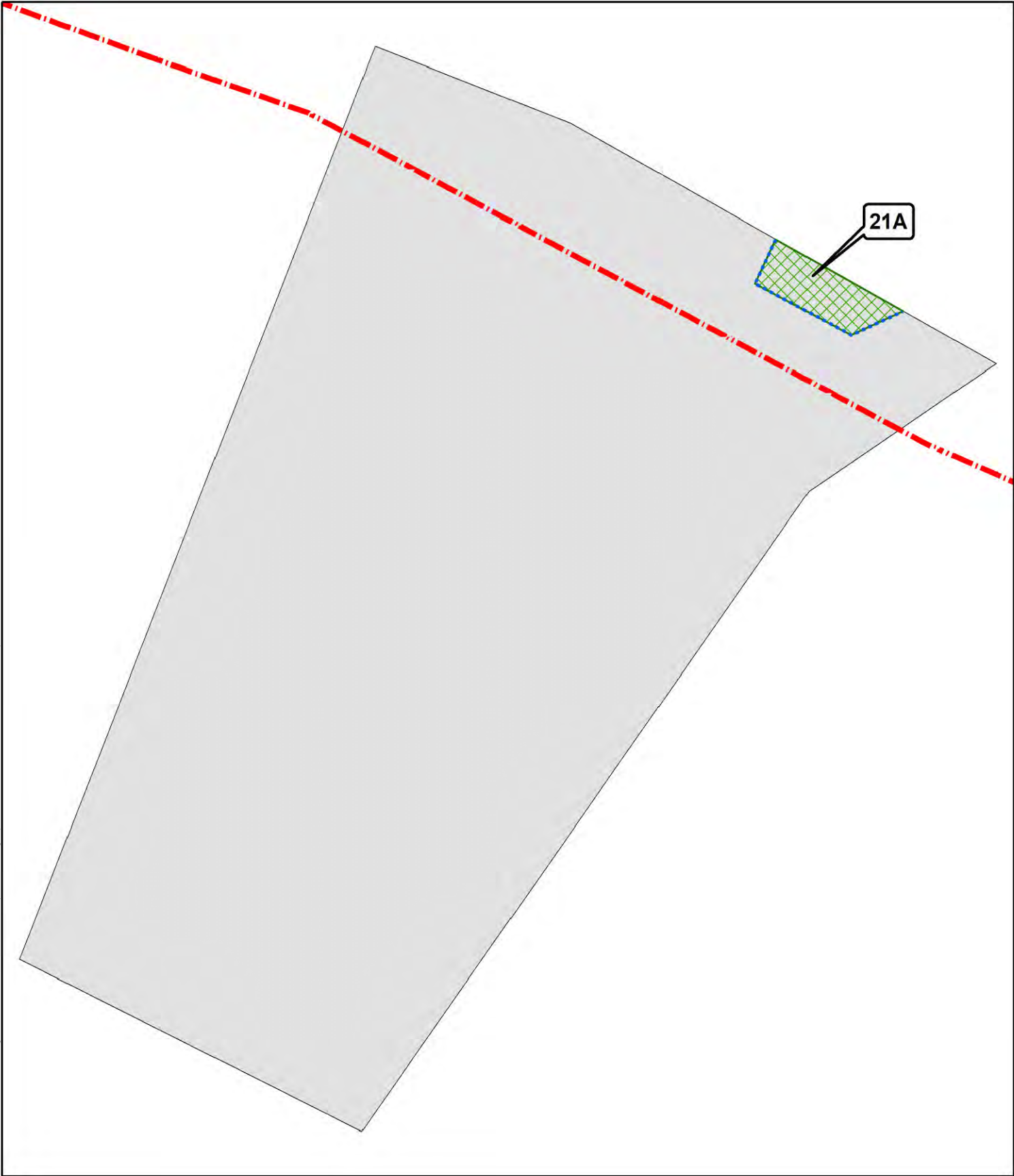

SHOWN	LAND REQUIRED FOR	OWNER	LEGAL DESCRIPTION	CT	TOTAL AREA(M ²)	REQUIRED AREA(M ²)
21A	Temporary Occupation	Bruce Ernest Gordon Howard, Jacqueline Ann Howard	Lot 1 DP 79435	NA36B/228	1267	15
					Total	15

6740; Designation 6766 (SH16)

Proposed Designation

Permanent Land Requirement

Temporary Occupation Area

Affected Parcel

This map contains data derived in part or wholly from sources other than Beca, and therefore, no representations or warranties are made by Beca as to the accuracy or completeness of this information. All areas are subject to final survey. Contains Crown Copyright Data. Crown Copyright Reserved. Map intended for distribution as a PDF document. Scale may be incorrect when printed.

Land Requirement Approval

Date

Sign

↑

N

Revision	Author	Verified	Approved	Date	Signature
8	BGP	MM	CH	23/09/2019	
7	BGP	BDJ	CH	15/07/2019	
6	HC7/HM12	BGP	FBA	13/02/2019	
5	BGP	HA	LHDB	05/12/2018	

SH 16 - Brigham Creek to Waimauku

Safety Improvements Stage One

Parcel Map 21: 619 State Highway 16

Client:

NZ Transport Agency

Project:

Safe Road Alliance - Core Project

NZ TRANSPORT

WAIKATO REGIONAL COUNCIL

Safe Roads

Discipline:

GIS

Drawing No:

SR-1003-01-GIS-7-01B

File: P:\761161-GIS-CH\NZTA_SafeRoads\SH16_BrighamCreekToWaimauku\TG101_Map\SH16_DesignUpdate\SR-1003-01-GIS-7-22B_NonAerialMapSeries_V9.mxd Author: BGP Date: 12/11/2019

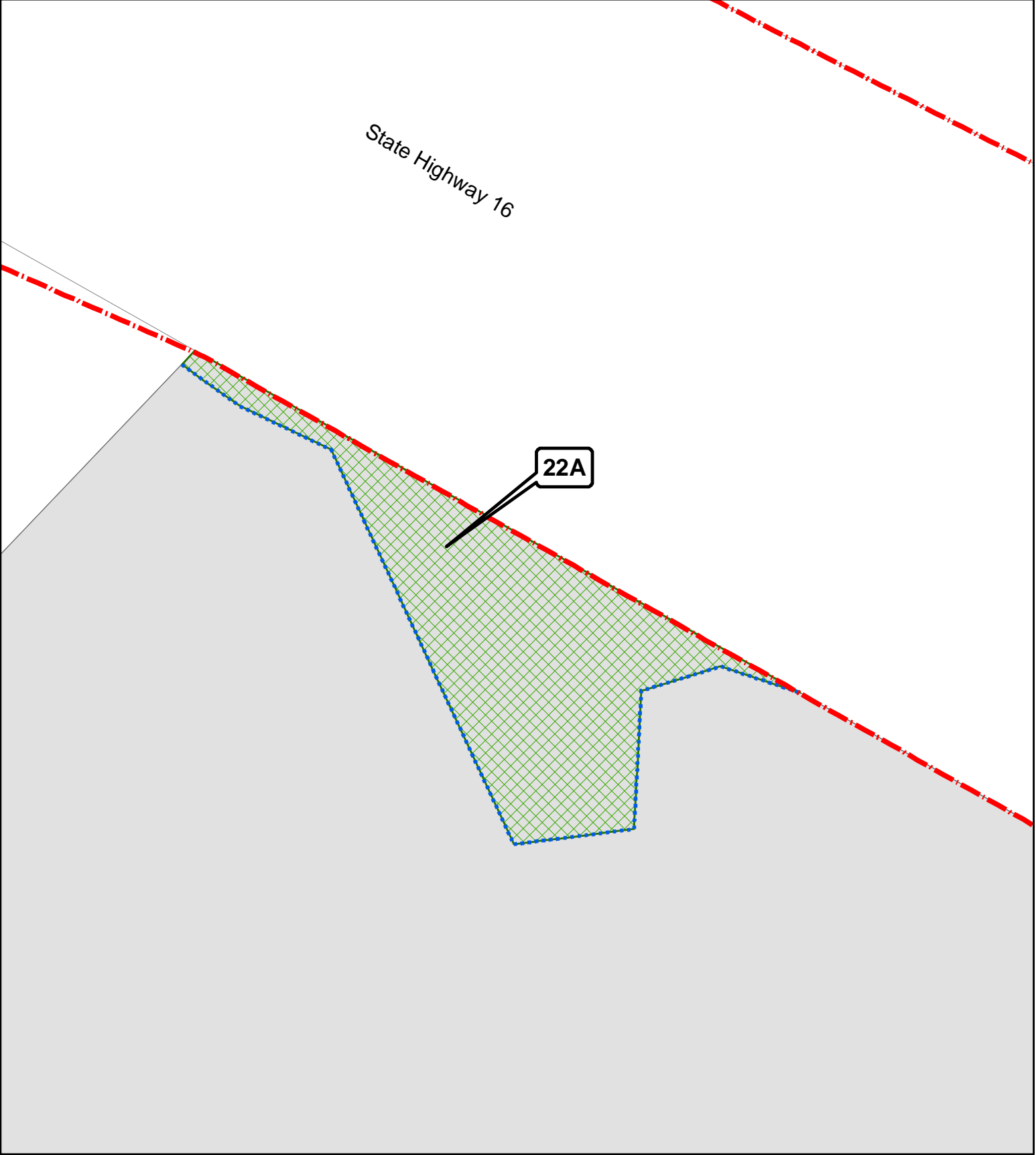

SHOWN	LAND REQUIRED FOR	OWNER	LEGAL DESCRIPTION	CT	TOTAL AREA (M ²)	REQUIRED AREA (M ²)
22A	Temporary Occupation	New Sunny Enterprise Limited	Lot 1 DP 351286	210151	5663	114
					Total	114

- Affected Parcel
- 6740; Designation 6766 (SH16)
- Proposed Designation
- Temporary Occupation Area

This map contains data derived in part or wholly from sources other than Beca, and therefore, no representations or warranties are made by Beca as to the accuracy or completeness of this information. All areas are subject to final survey. Contains Crown Copyright Data. Crown Copyright Reserved. Map intended for distribution as a PDF document. Scale may be incorrect when printed.

Land Requirement Approval

Date

Sign

Revision	Author	Verified	Approved	Date	Signature
9	BGP	HC7	CH	12/11/2019	
8	BGP	MM	CH	23/09/2019	
7	BGP	BDJ	CH	15/07/2019	
6	HC7/HM12	BGP	FBA	13/02/2019	

SH 16 - Brigham Creek to Waimauku

Safety Improvements Stage One

Parcel Map 22: 609 State Highway 16

Client:

NZ Transport Agency

Project:

Safe Road Alliance - Core Project

Safe Roads

Discipline:

GIS

Drawing No:

SR-1003-01-GIS-7-22B

File: \\beca.net\projects\7617\GIS-CHC\WZTA_SafeRoads\SH16_BrighamCreekToWaimauku\TC\01_Map\SH16_DesignUpdate\SR-1003-01-GIS-7-23B_NonMaterialMapSeries_V4.mxd Author: BGP Date: 23/09/2019

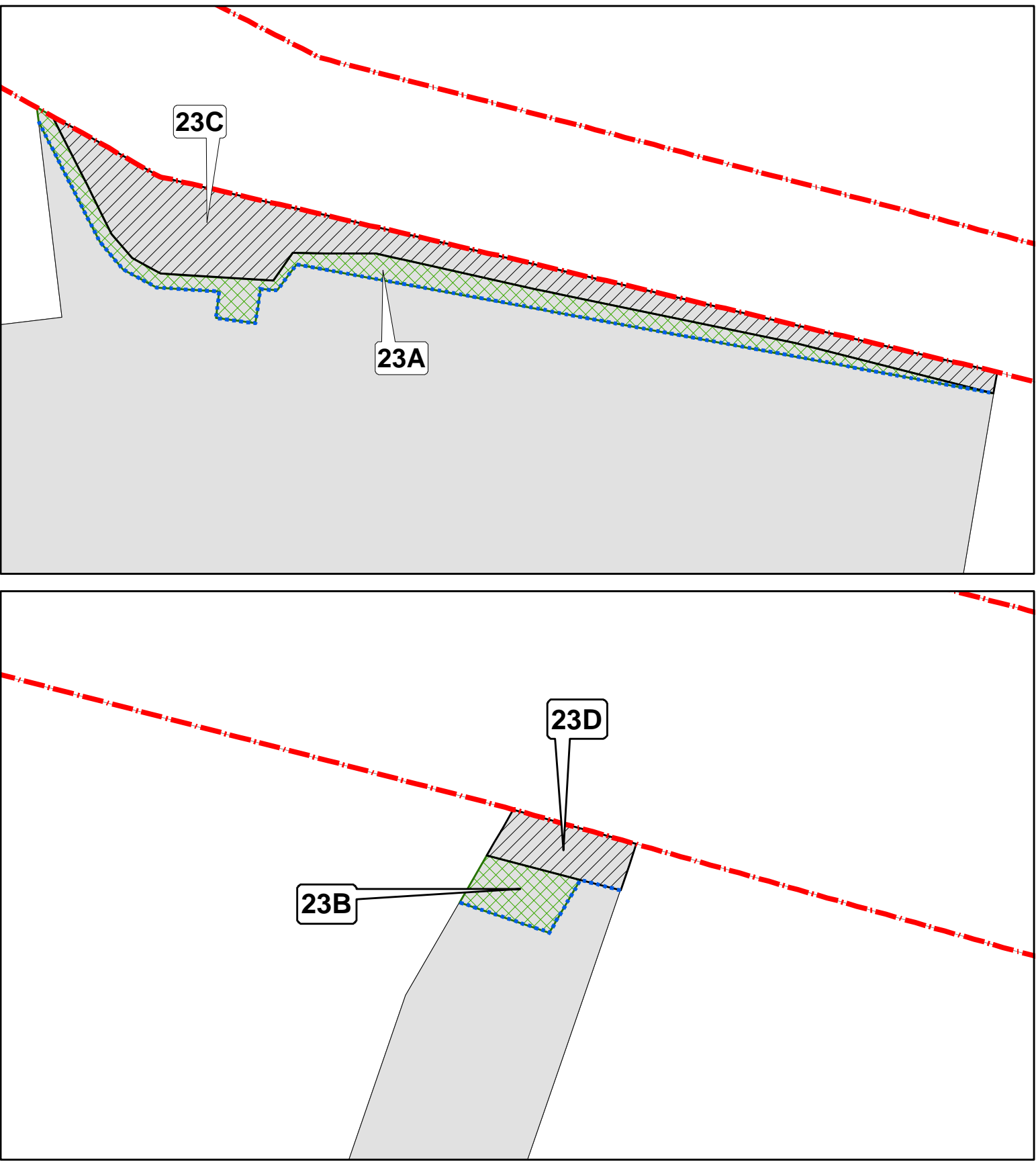
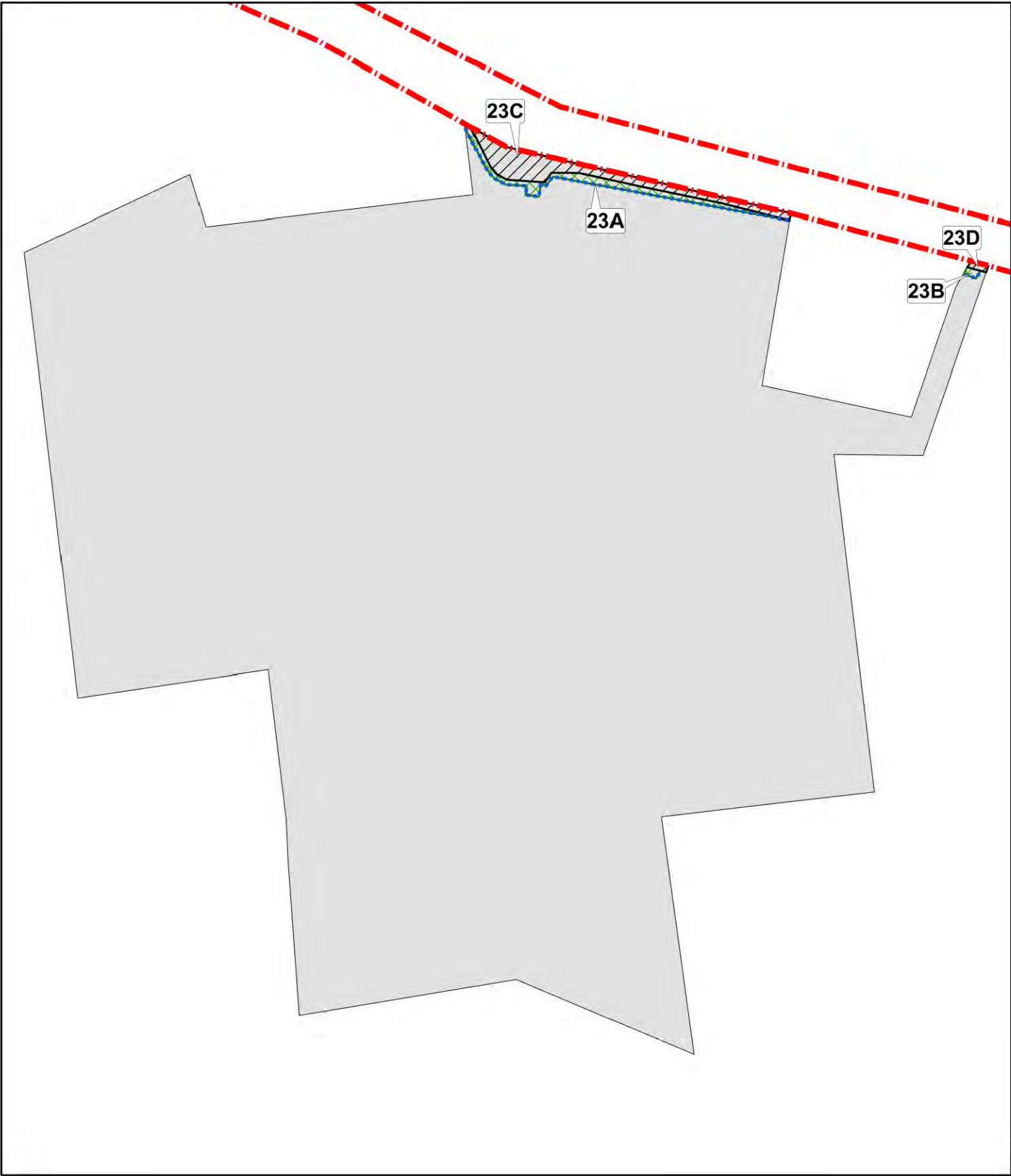

SHOWN	LAND REQUIRED FOR	OWNER	LEGAL DESCRIPTION	CT	TOTAL AREA(M ²)	REQUIRED AREA(M ²)
23A	Temporary Occupation	Good Assets Limited	Lot 1 DP 466759	623922	92989	335
23B	Temporary Occupation	Good Assets Limited	Lot 1 DP 466759	623922	92989	19
23C	State Highway 16 / Road	Good Assets Limited	Lot 1 DP 466759	623922	92989	702
23D	State Highway 16 / Road	Good Assets Limited	Lot 1 DP 466759	623922	92989	23
					Total	1079

6740; Designation 6766 (SH16)
Proposed Designation
Permanent Land Requirement
Temporary Occupation Area
Affected Parcel

This map contains data derived in part or wholly from sources other than Beca, and therefore, no representations or warranties are made by Beca as to the accuracy or completeness of this information. All areas are subject to final survey. Contains Crown Copyright Data. Crown Copyright Reserved. Map intended for distribution as a PDF document. Scale may be incorrect when printed.

Land Requirement Approval

DateSign

Revision	Author	Verified	Approved	Date	Signature
8	BGP	MM	CH	23/09/2019	
7	BGP	BDJ	CH	15/07/2019	
6	HC7/HM12	BGP	FBA	13/02/2019	
5	BGP	HA	LHDB	05/12/2018	

SH 16 - Brigham Creek to Waimauku

Safety Improvements Stage One

Parcel Map 23: 601 State Highway 16

Client: NZ Transport Agency

Project: Safe Road Alliance - Core Project



Discipline: GIS

Drawing No: SR-1003-01-GIS-7--23B

File: P:\76\11\6\GIS-CH\NZTA_SafeRoads\SH16_BrighamCreekToWaimauku\TG\01_Map\SH16_Design\Update\SR-1003-01-GIS-7-24B_NonAerialMapSeries_V4.mxd Author: BGP Date: 15/07/2019

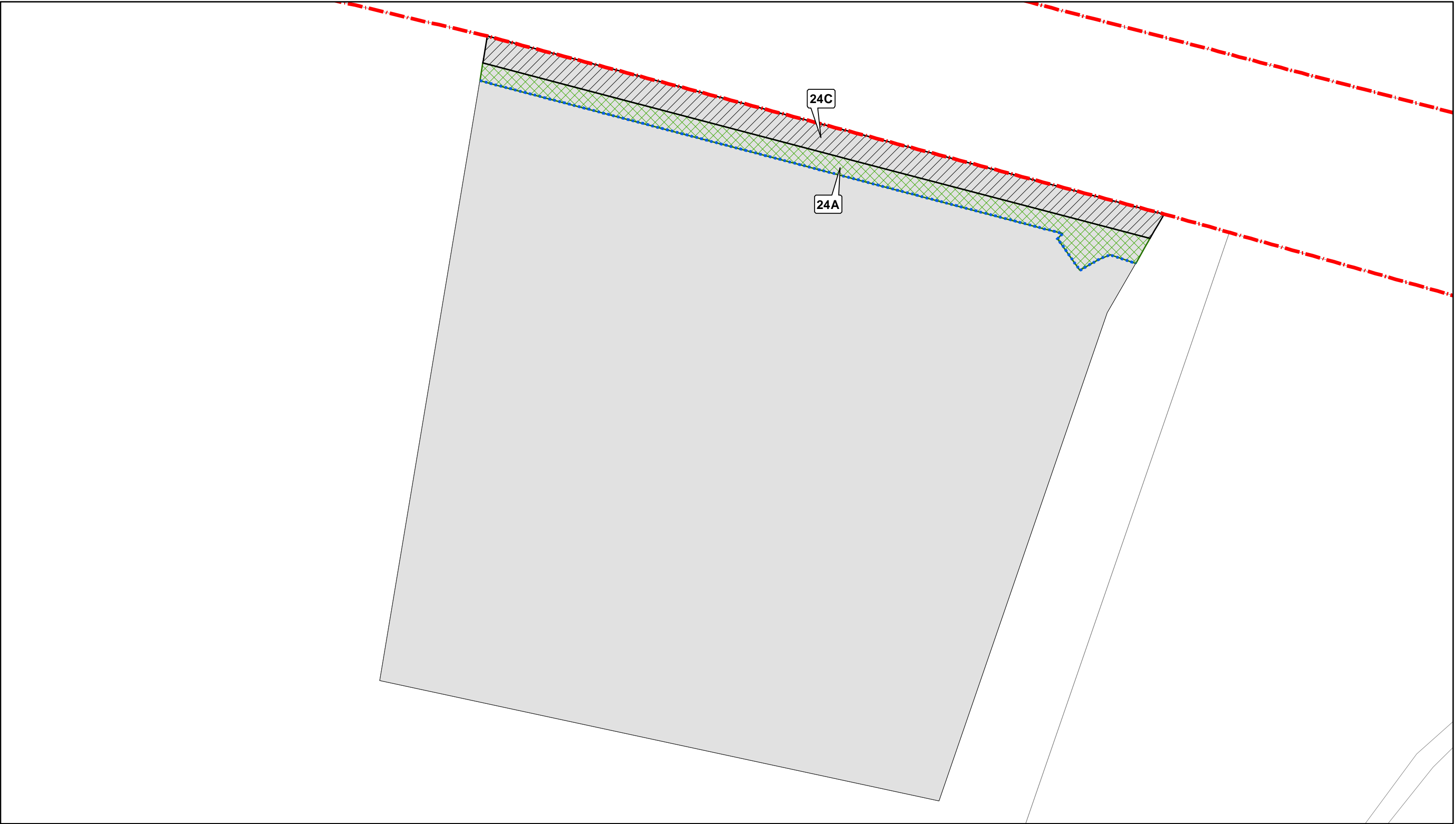

SHOWN	LAND REQUIRED FOR	OWNER	LEGAL DESCRIPTION	CT	TOTAL AREA(M ²)	REQUIRED AREA(M ²)
24A	Temporary Occupation	Barton Brothers Trustee Limited, Calwell Robert George Barton, William Thomas Oliver Barton	Lot 1 DP 169689	NA103C/94	5000	167
24C	State Highway 16 / Road	Barton Brothers Trustee Limited, Calwell Robert George Barton, William Thomas Oliver Barton	Lot 1 DP 169689	NA103C/94	5000	234
					Total	401

6740; Designation 6766 (SH16)

Proposed Designation

Permanent Land Requirement

Temporary Occupation Area

Affected Parcel

This map contains data derived in part or wholly from sources other than Beca, and therefore, no representations or warranties are made by Beca as to the accuracy or completeness of this information. All areas are subject to final survey. Contains Crown Copyright Data. Crown Copyright Reserved. Map intended for distribution as a PDF document. Scale may be incorrect when printed.

Land Requirement Approval

Date

Sign

Revision	Author	Verified	Approved	Date	Signature
7	BGP	BDJ	CH	15/07/2019	
6	HC7/HM12	BGP	FBA	13/02/2019	
5	BGP	HA	LHDB	05/12/2018	
4	BGP	HA	LHDB	15/11/2018	

SH 16 - Brigham Creek to Waimauku

Safety Improvements Stage One

Parcel Map 24: 587 State Highway 16

Client: NZ Transport Agency

Project: Safe Road Alliance - Core Project

Discipline: GIS

Drawing No: SR-1003-01-GIS-7--24B

File: P:\76\11\6 - GIS-CH\NZTA_SafeRoads\SH16_BrighamCreekToWaimauku\1G\01_Map\SH16_DesignUpdate\SR-1003-01-GIS-7-01B_NonAerialMapSeries_V4.mxd Author: BGP Date: 15/07/2019

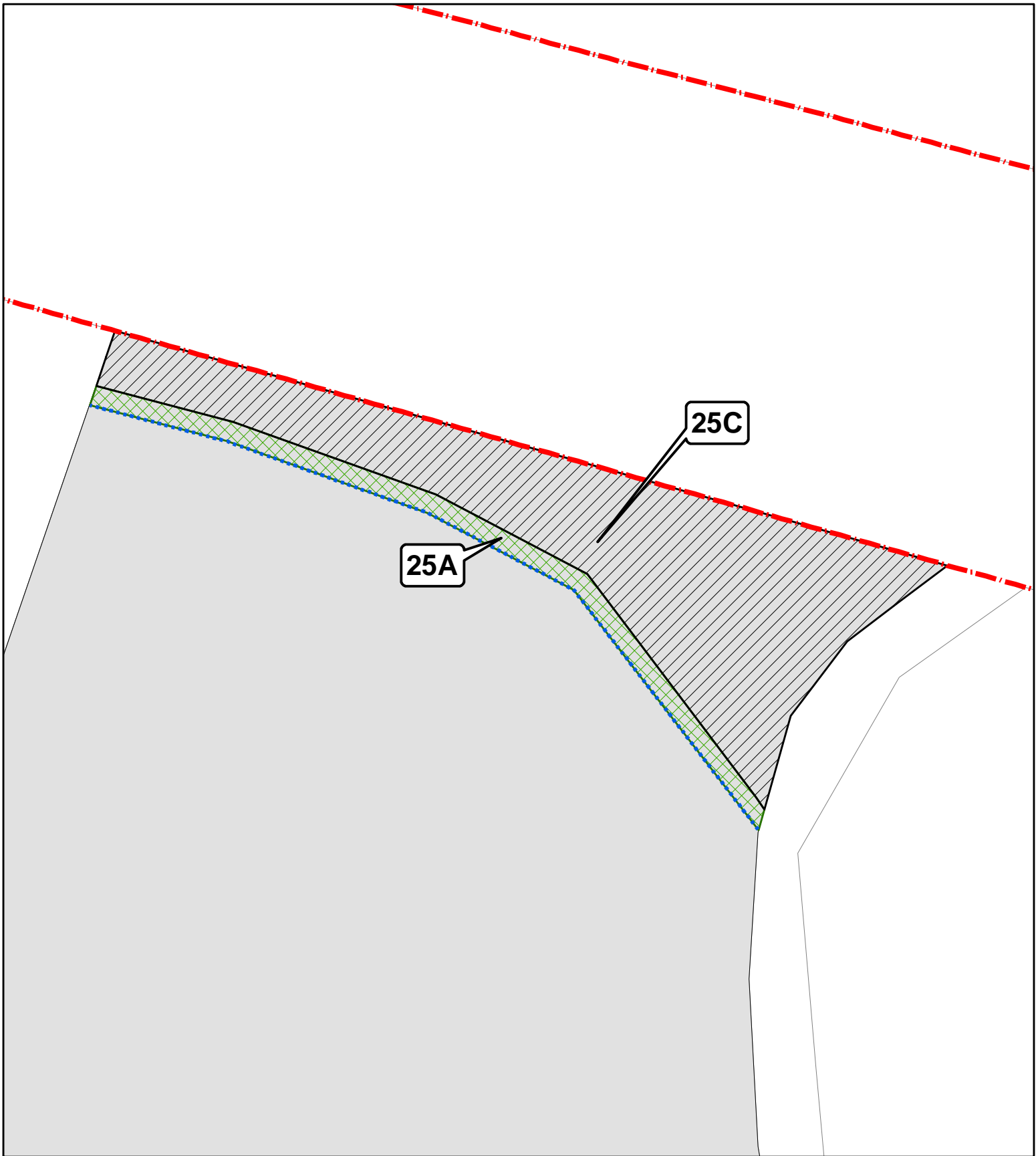
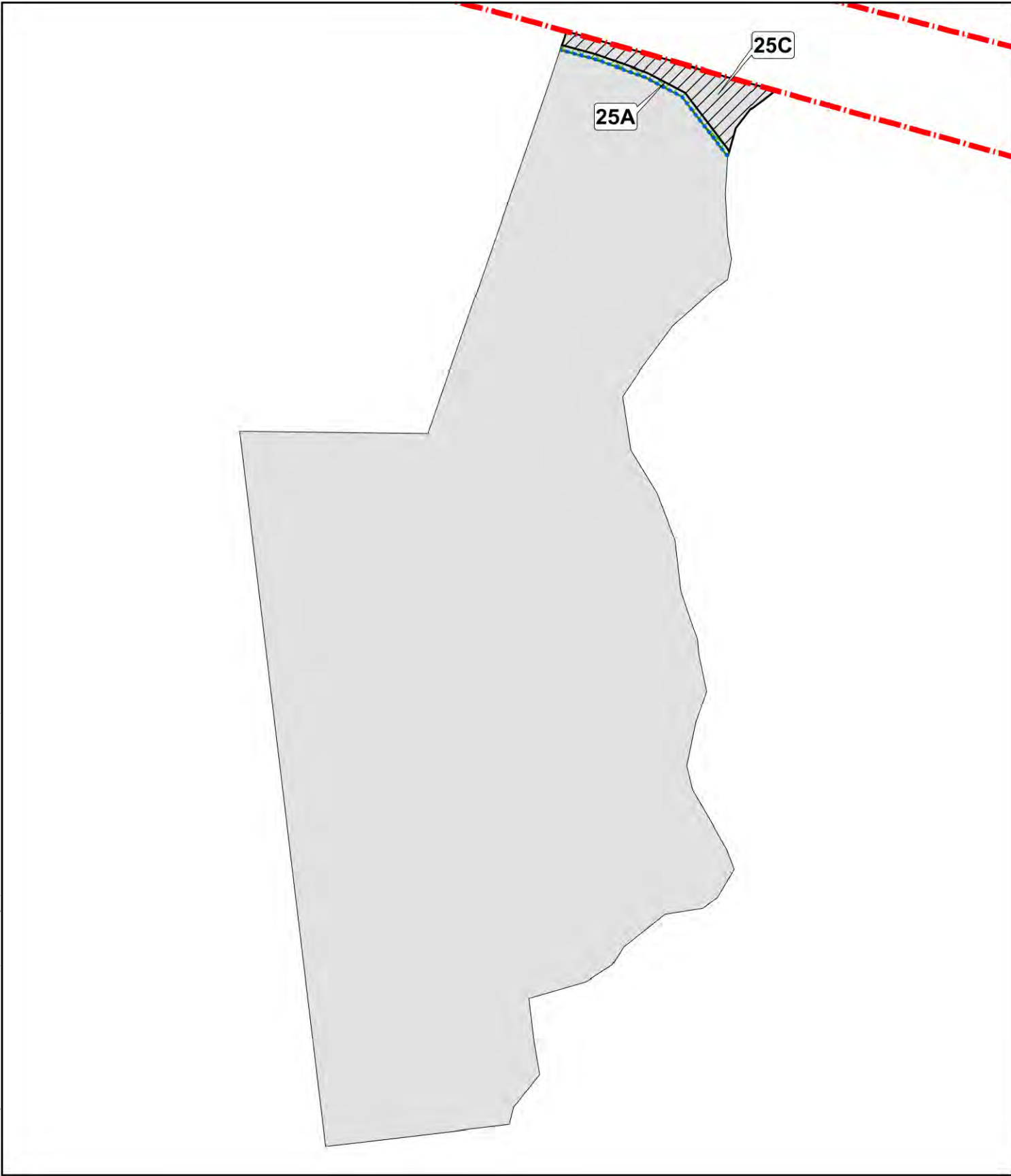

SHOWN	LAND REQUIRED FOR	OWNER	LEGAL DESCRIPTION	CT	TOTAL AREA(M ²)	REQUIRED AREA(M ²)
25A	Temporary Occupation	Amanda Rose Lee, Shane Crawford Devery, Stephen Frederick Lee	Lot 2 DP 466759	623923	13210	40
25C	State Highway 16 / Road	Amanda Rose Lee, Shane Crawford Devery, Stephen Frederick Lee	Lot 2 DP 466759	623923	13210	222
					Total	262

6740; Designation 6766 (SH16)

Proposed Designation

Permanent Land Requirement

Temporary Occupation Area

Affected Parcel

This map contains data derived in part or wholly from sources other than Beca, and therefore, no representations or warranties are made by Beca as to the accuracy or completeness of this information. All areas are subject to final survey. Contains Crown Copyright Data. Crown Copyright Reserved. Map intended for distribution as a PDF document. Scale may be incorrect when printed.

Land Requirement Approval

Date

Sign

Revision	Author	Verified	Approved	Date	Signature
7	BGP	BDJ	CH	15/07/2019	
6	HC7/HM12	BGP	FBA	13/02/2019	
5	BGP	HA	LHDB	05/12/2018	
4	BGP	HA	LHDB	15/11/2018	

SH 16 - Brigham Creek to Waimauku

Safety Improvements Stage One

Parcel Map 25: 583 State Highway 16

Client: NZ Transport Agency

Project: Safe Road Alliance - Core Project

Discipline: GIS

Drawing No: SR-1003-01-GIS-7-01B

File: P:\76\11\6 - GIS-CH\NZTA_SafeRoads\SH16_BrighamCreekToWaimauku\1G101_Map\SH16_DesignUpdate\SR-1003-01-GIS-7-01B_NonAerialMapSeries_V4.mxd Author: BGP Date: 15/07/2019

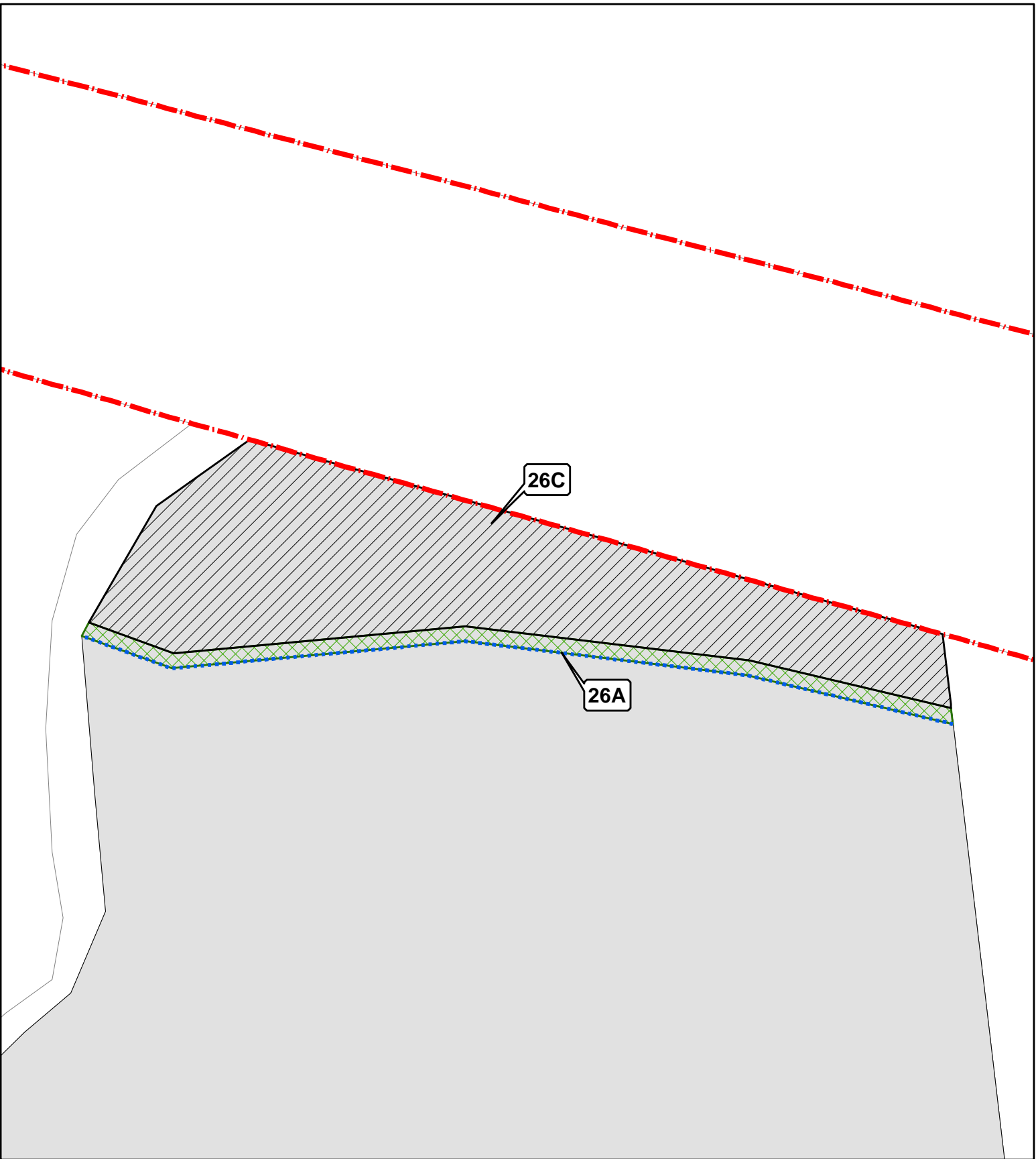

SHOWN	LAND REQUIRED FOR	OWNER	LEGAL DESCRIPTION	CT	TOTAL AREA(M ²)	REQUIRED AREA(M ²)
26A	Temporary Occupation	Rimmer Properties Limited	Lot 2 DP 349141	201533	14960	59
26C	State Highway 16 / Road	Rimmer Properties Limited	Lot 2 DP 349141	201533	14960	457
					Total	516

6740; Designation 6766 (SH16)

Proposed Designation

Permanent Land Requirement

Temporary Occupation Area

Affected Parcel

This map contains data derived in part or wholly from sources other than Beca, and therefore, no representations or warranties are made by Beca as to the accuracy or completeness of this information. All areas are subject to final survey. Contains Crown Copyright Data. Crown Copyright Reserved. Map intended for distribution as a PDF document. Scale may be incorrect when printed.

Land Requirement Approval

Date

Sign

Revision	Author	Verified	Approved	Date	Signature
7	BGP	BDJ	CH	15/07/2019	
6	HC7/HM12	BGP	FBA	13/02/2019	
5	BGP	HA	LHDB	05/12/2018	
4	BGP	HA	LHDB	15/11/2018	

SH 16 - Brigham Creek to Waimauku

Safety Improvements Stage One

Parcel Map 26: 573 State Highway 16

Client: NZ Transport Agency

Project: Safe Road Alliance - Core Project



Discipline: GIS

Drawing No: SR-1003-01-GIS-7-01B

File: P:\76\11\76-1-GIS-CH\NZTA_SafeRoads\SH16_BrighamCreekToWaimauku\1G\01_Map\SH16_DesignUpdate\SR-1003-01-GIS-7-01B_NonAerialMapSeries_V4.mxd Author: BGP Date: 15/07/2019

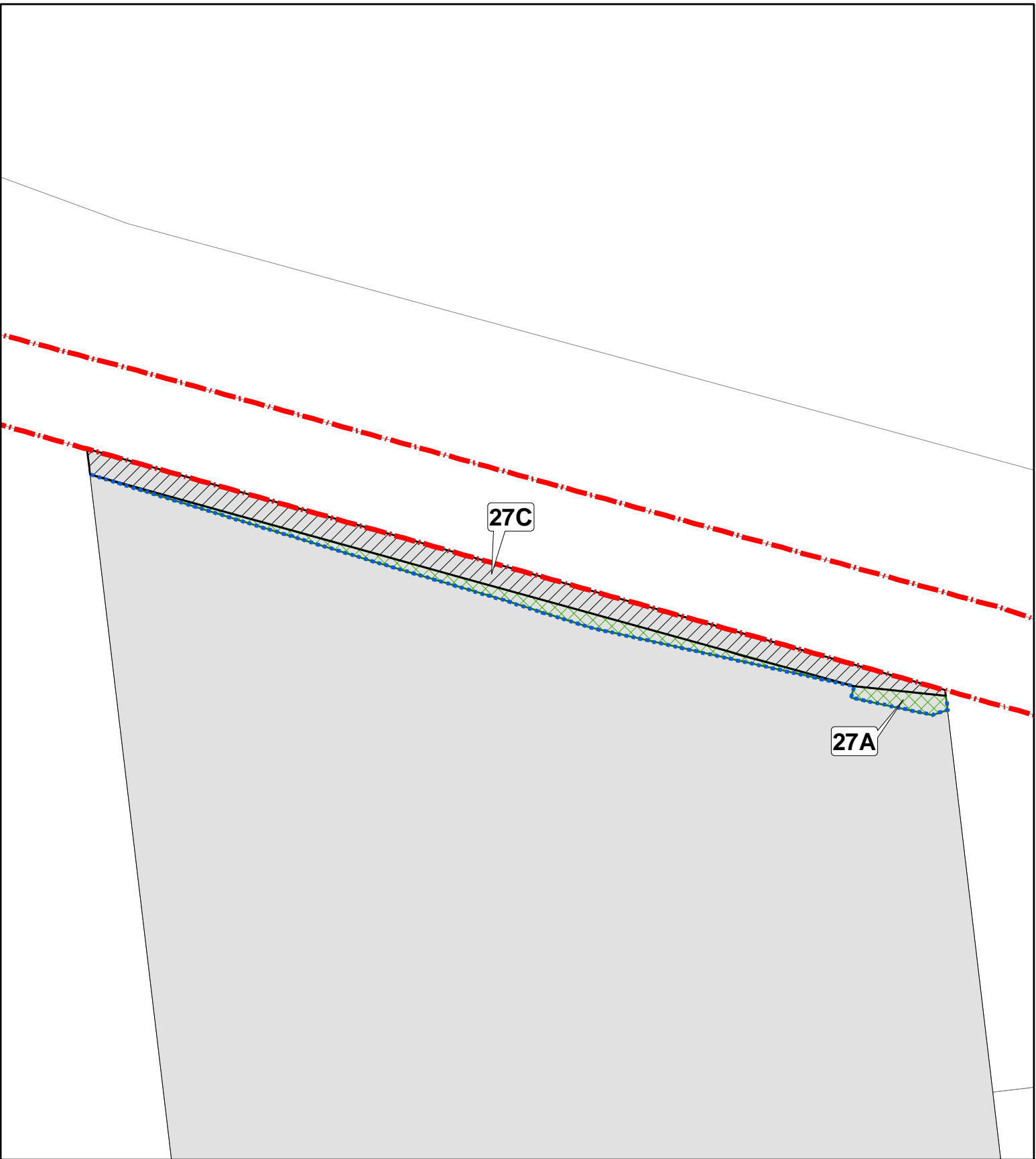
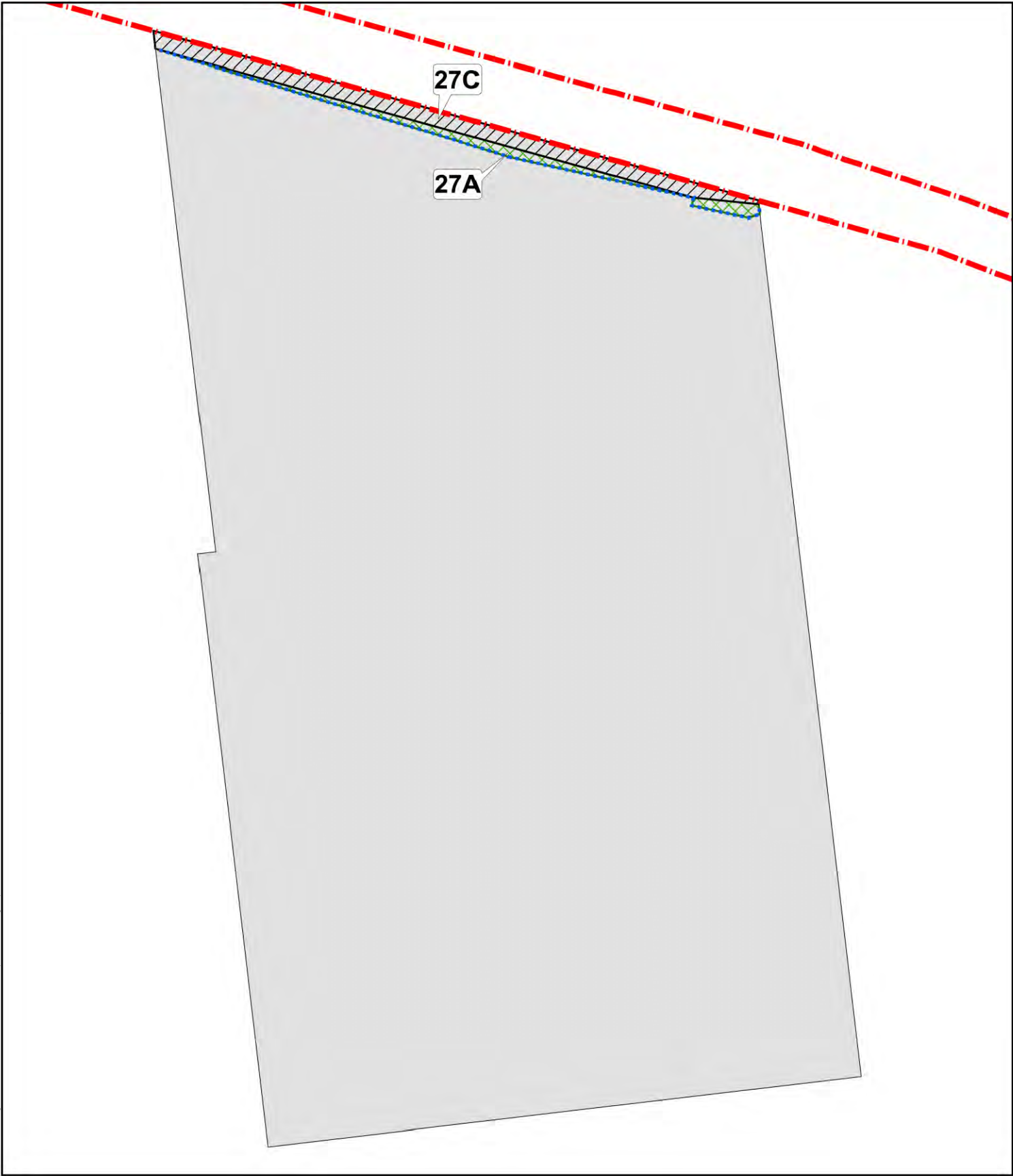

SHOWN	LAND REQUIRED FOR	OWNER	LEGAL DESCRIPTION	CT	TOTAL AREA(M ²)	REQUIRED AREA(M ²)
27A	Temporary Occupation	Yong Yang	Lot 1 DP 349141	201532	67089	393
27C	State Highway 16 / Road	Yong Yang	Lot 1 DP 349141	201532	67089	1071
					Total	1464

6740; Designation 6766 (SH16)

Proposed Designation

Permanent Land Requirement

Temporary Occupation Area

Affected Parcel

This map contains data derived in part or wholly from sources other than Beca, and therefore, no representations or warranties are made by Beca as to the accuracy or completeness of this information. All areas are subject to final survey. Contains Crown Copyright Data. Crown Copyright Reserved. Map intended for distribution as a PDF document. Scale may be incorrect when printed.

Land Requirement Approval

Date

Sign

Revision	Author	Verified	Approved	Date	Signature
7	BGP	BDJ	CH	15/07/2019	
6	HC7/HM12	BGP	FBA	13/02/2019	
5	BGP	HA	LHDB	05/12/2018	
4	BGP	HA	LHDB	15/11/2018	

SH 16 - Brigham Creek to Waimauku

Safety Improvements Stage One

Parcel Map 27: 551 State Highway 16

Client:

NZ Transport Agency

Project:

Safe Road Alliance - Core Project

Discipline:

GIS

Drawing No:

SR-1003-01-GIS-7-01B

File: \\beca.net\projects\76\17\G1-GIS-CHC\WZTA_SafeRoads\SH16_BrighamCreekToWaimauku\TC\G101_Map\SH16_DesignUpdate\SR-1003-01-GIS-7-01B_NonAerialMapSeries_V4.mxd Author: BGP Date: 23/09/2019

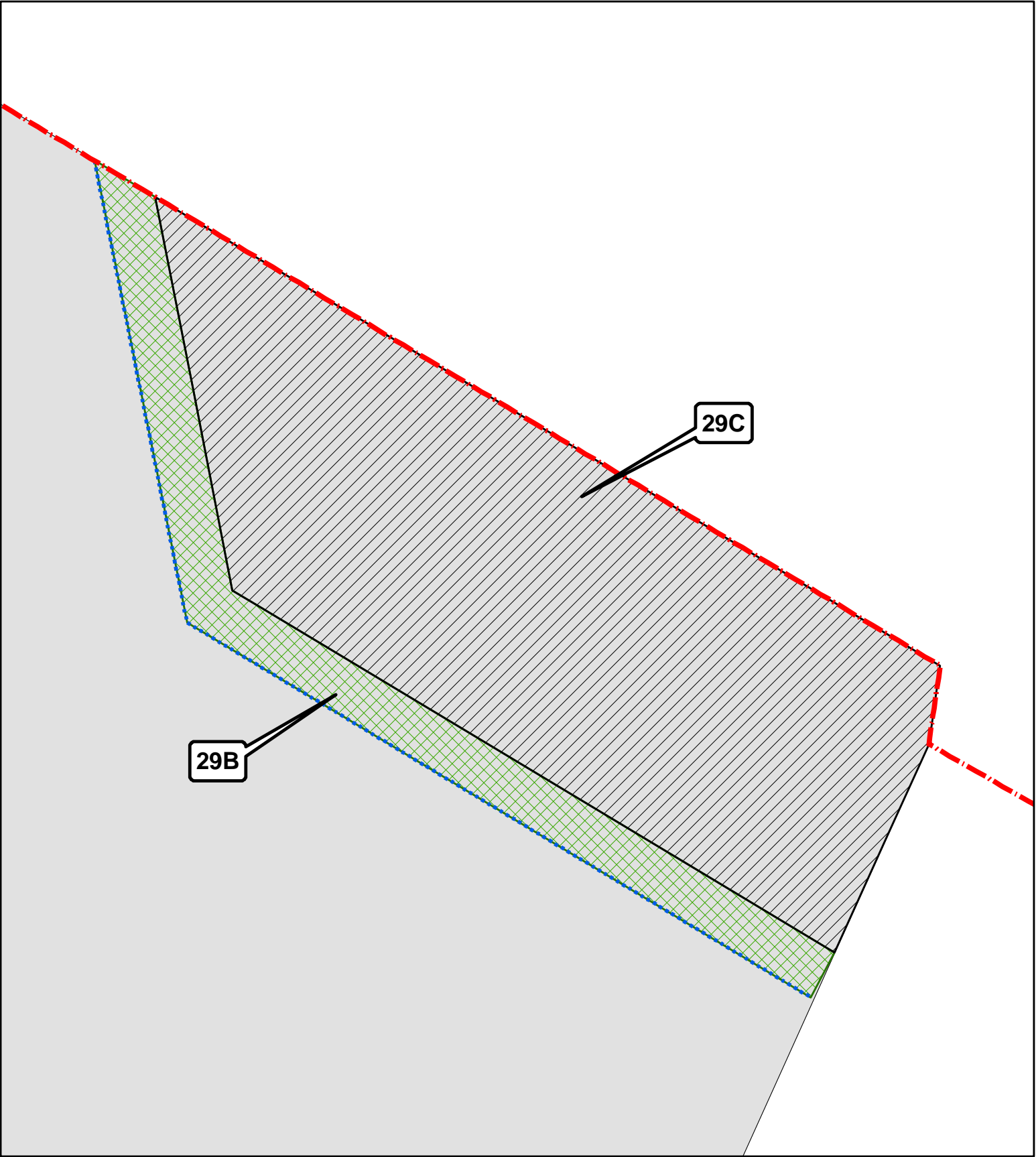
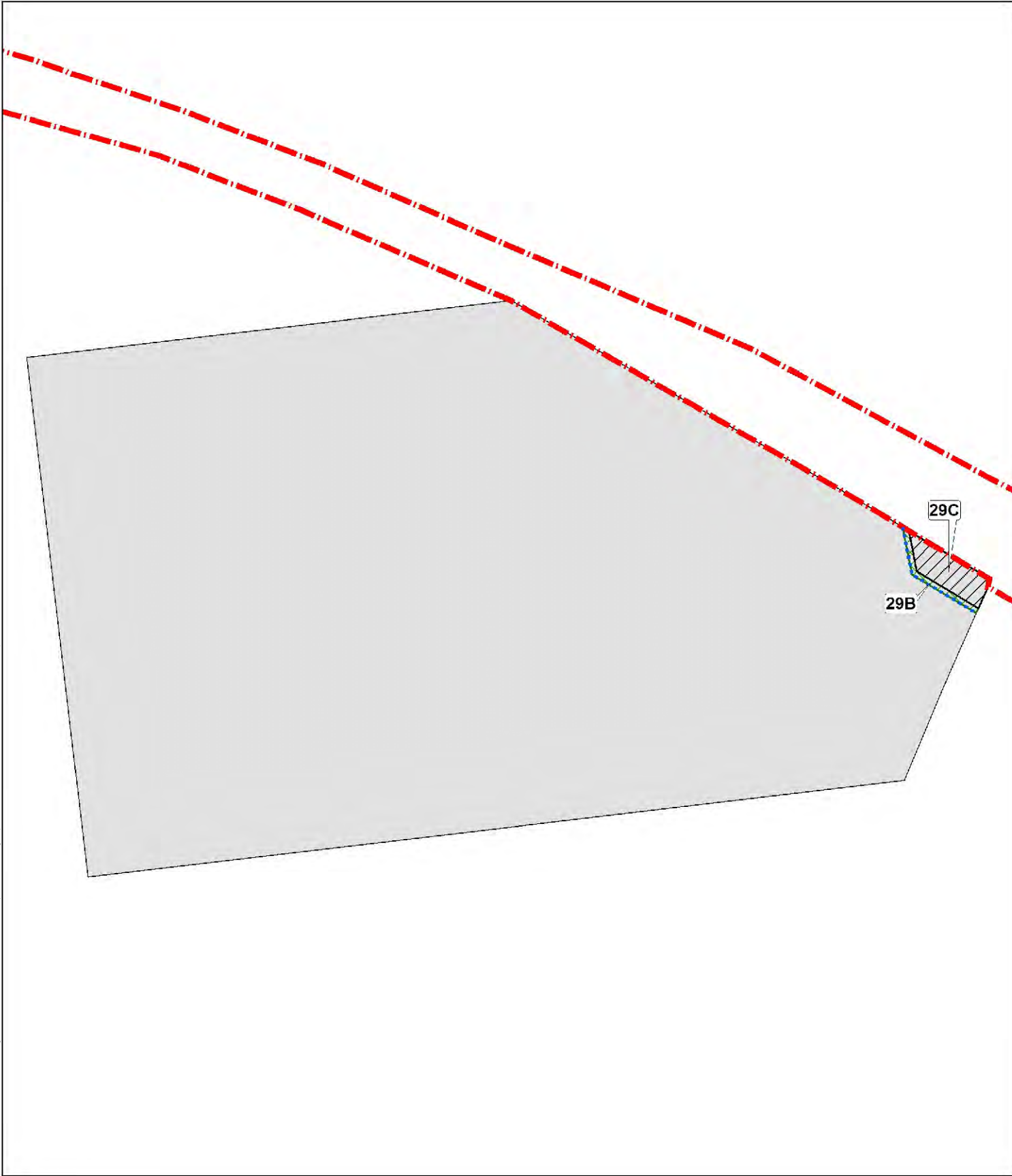

SHOWN	LAND REQUIRED FOR	OWNER	LEGAL DESCRIPTION	CT	TOTAL AREA(M ²)	REQUIRED AREA(M ²)
29B	Temporary Occupation	Sunnyview Orchards Limited	Part Lot 9 DP 9960	NA254/124	69189	92
29C	State Highway 16 / Road	Sunnyview Orchards Limited	Part Lot 9 DP 9960	NA254/124	69189	381
					Total	473

6740; Designation 6766 (SH16)

Proposed Designation

Permanent Land Requirement

Temporary Occupation Area

Affected Parcel

This map contains data derived in part or wholly from sources other than Beca, and therefore, no representations or warranties are made by Beca as to the accuracy or completeness of this information. All areas are subject to final survey. Contains Crown Copyright Data. Crown Copyright Reserved. Map intended for distribution as a PDF document. Scale may be incorrect when printed.

Land Requirement Approval

Date

Sign

Revision	Author	Verified	Approved	Date	Signature
8	BGP	MM	CH	23/09/2019	
7	BGP	BDJ	CH	15/07/2019	
6	HC7/HM12	BGP	FBA	13/02/2019	
5	BGP	HA	LHDB	05/12/2018	

SH 16 - Brigham Creek to Waimauku

Safety Improvements Stage One

Parcel Map 29: 529 State Highway 16

Client: NZ Transport Agency

Project: Safe Road Alliance - Core Project



Discipline: GIS

Drawing No: SR-1003-01-GIS-7-01B