

## Attachment 2

### Amendments to Auckland Unitary Plan (operative in part) maps

**Notes:**

1. Only the Historic Heritage Overlay extent of place maps that are amended by Plan Change 27 are shown.

ID 00032

Glen Eden Methodist Church, 302 West Coast Road, Glen Eden



ID 00050

Residence, 62 Ferry Parade, Herald Island





ID 00091

Infant Block, Titirangi Primary School, 1-7 Kohu Road, Titirangi





ID 00107

Residence, 651 West Coast Road, Oratia





ID 00110

Cottage, 587A West Coast Road, Oratia



ID 00119

Oratia Church/schoolhouse (former), 1-5 Parker Road, Oratia





ID 00138

Police house (former), 1 Edmonton Road, Henderson

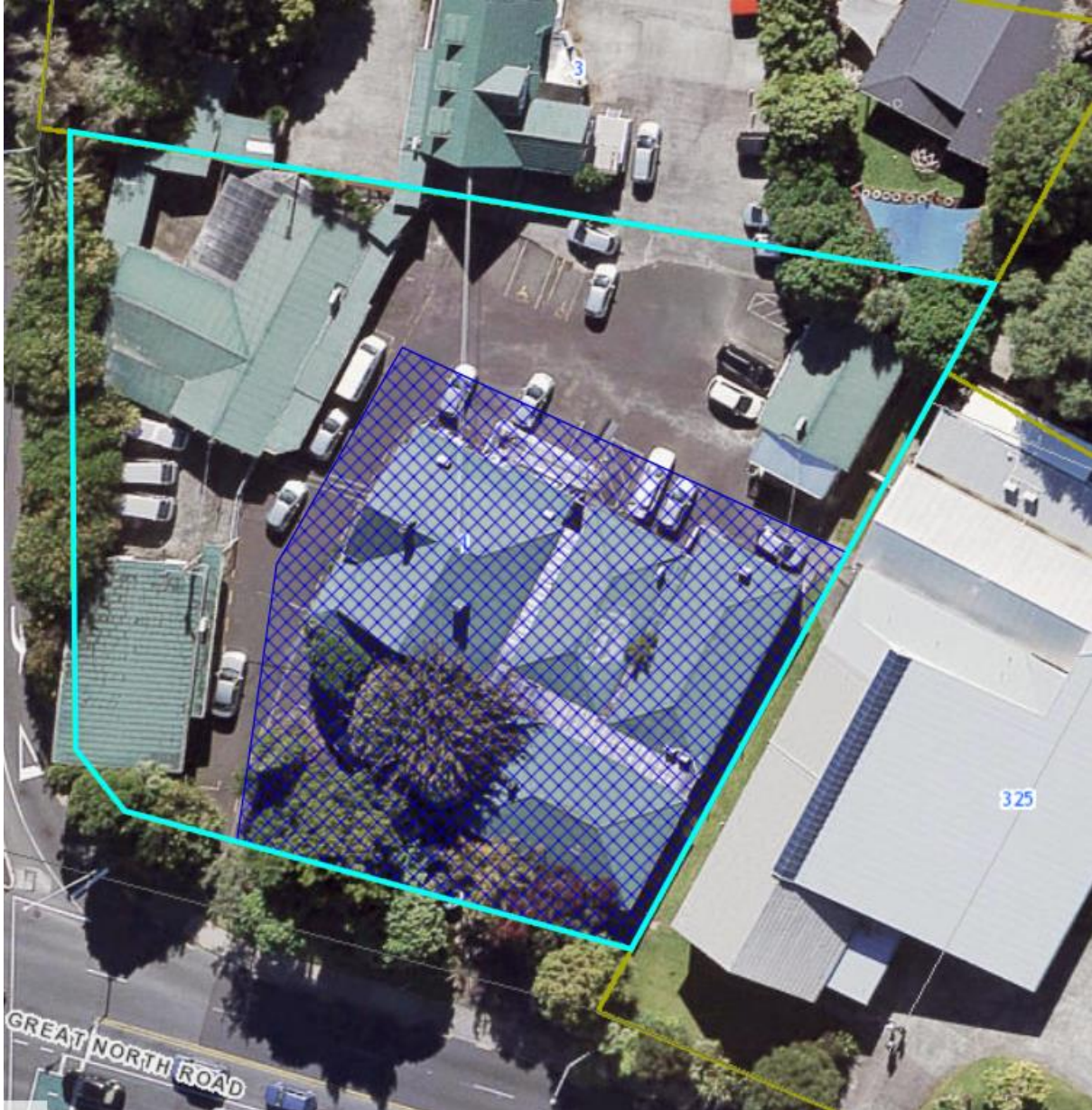



ID 00141

Residence, 45F Swanson Road, Henderson

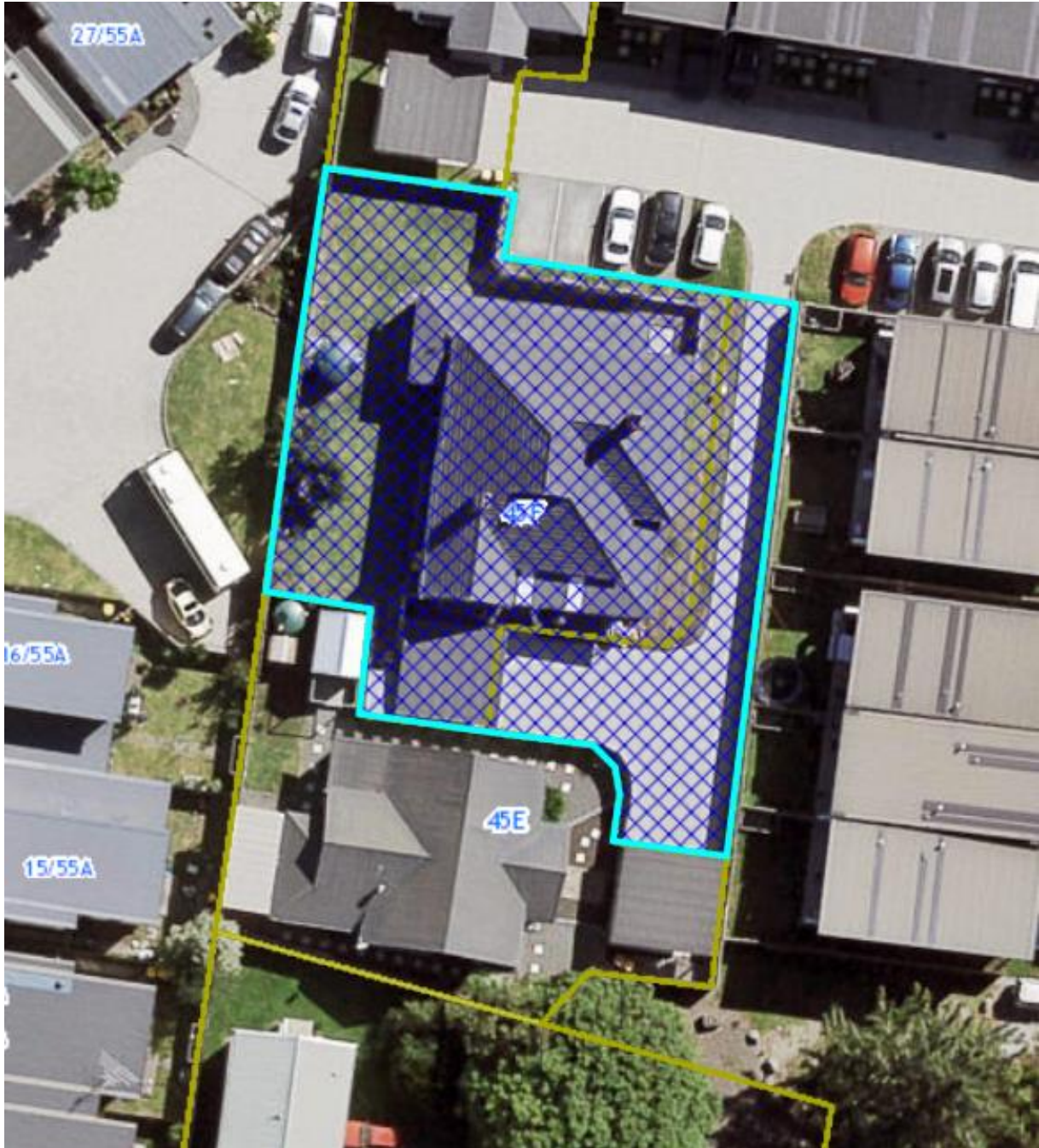

ID 00176

Residence, 33 Akehurst Avenue, New Lynn





ID 00262

Waitakere Civic Centre, 6 Henderson Valley Road and 31 Rainside Avenue,  
Henderson





ID 00427

Coatesville Settlers' Hall, 4 Mahoenui Valley Road, Coatesville





ID 00447

Dominican convent (former)/The Old Convent

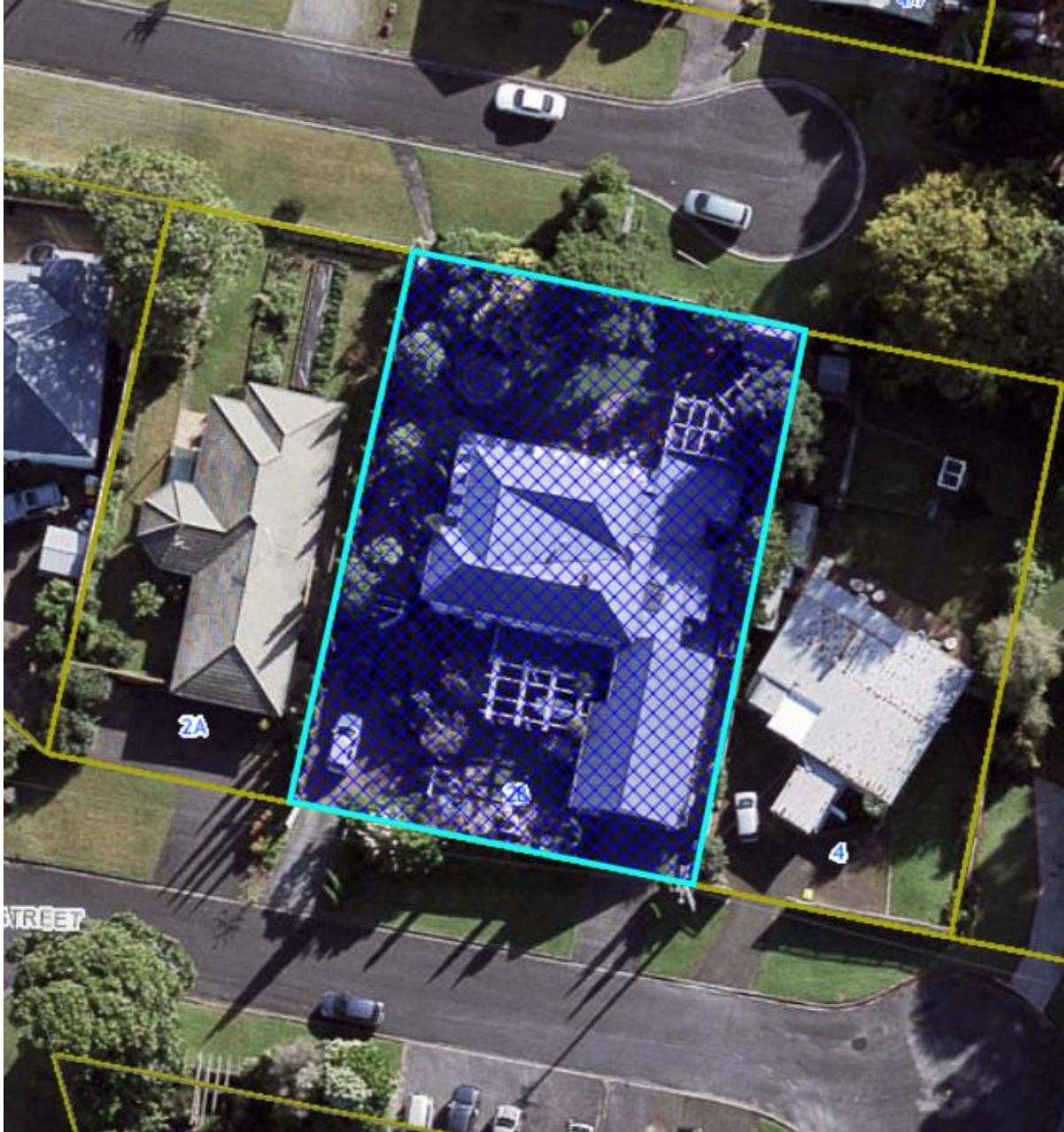



ID 00449

Kaipara Guest House (former), 2395 State Highway 16, Parakai





ID 00499

Waiwera Bath House, Waiwera Beach, 37 Waiwera Place, Waiwera



ID 00532

Workers' cottage (former)/Leigh Library, 15 Cumberland Street, Leigh





ID 00542

Minniesdale Chapel and graveyard, 67 Shegadeen Road, Wharehine

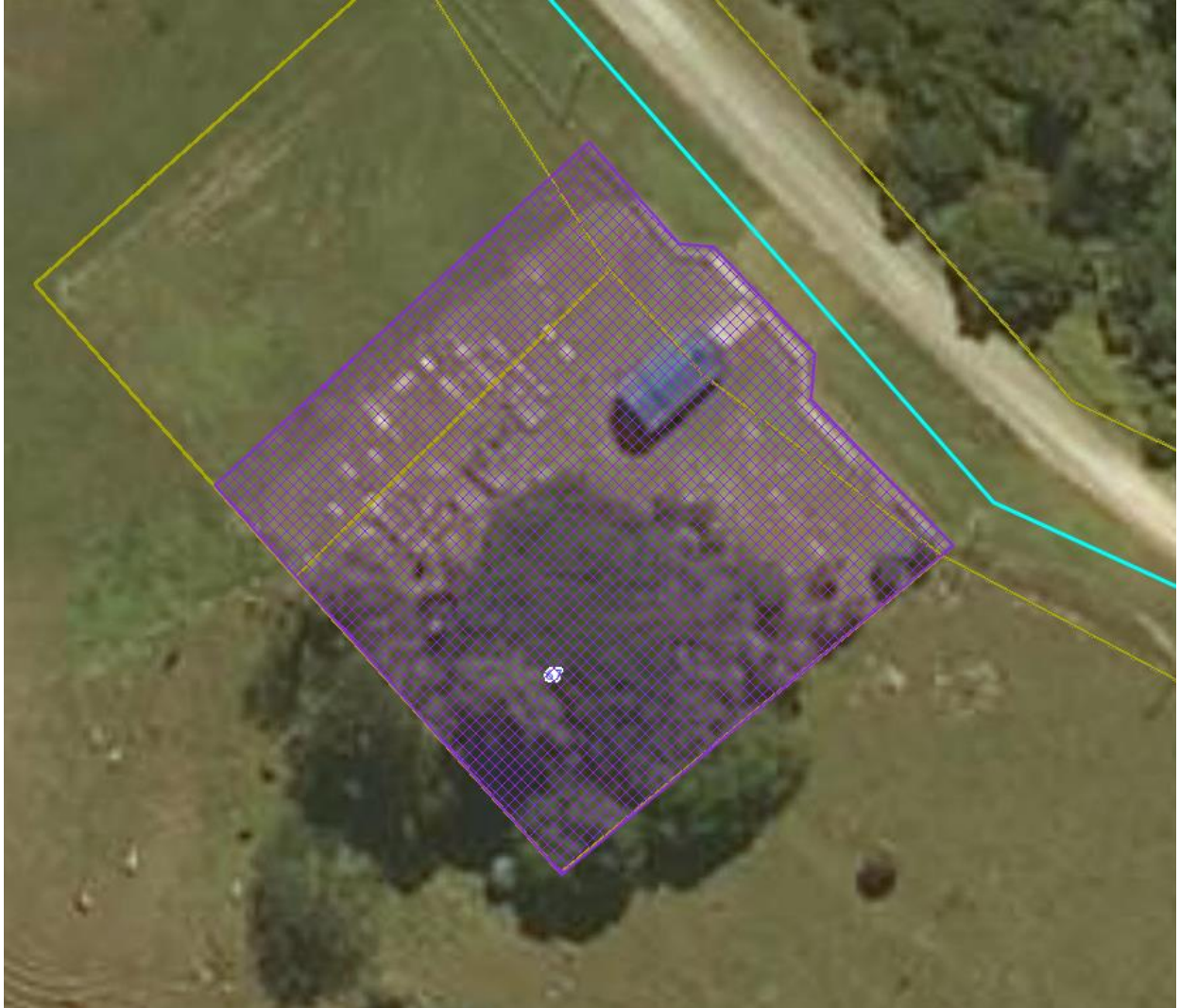

ID 00569

Combes/Daldy lime works site R09\_2240, 36 Sandspit Road, Warkworth





ID 00616

St Stephen's Anglican Church, 3 and 5 Stanmore Bay Road, Manly

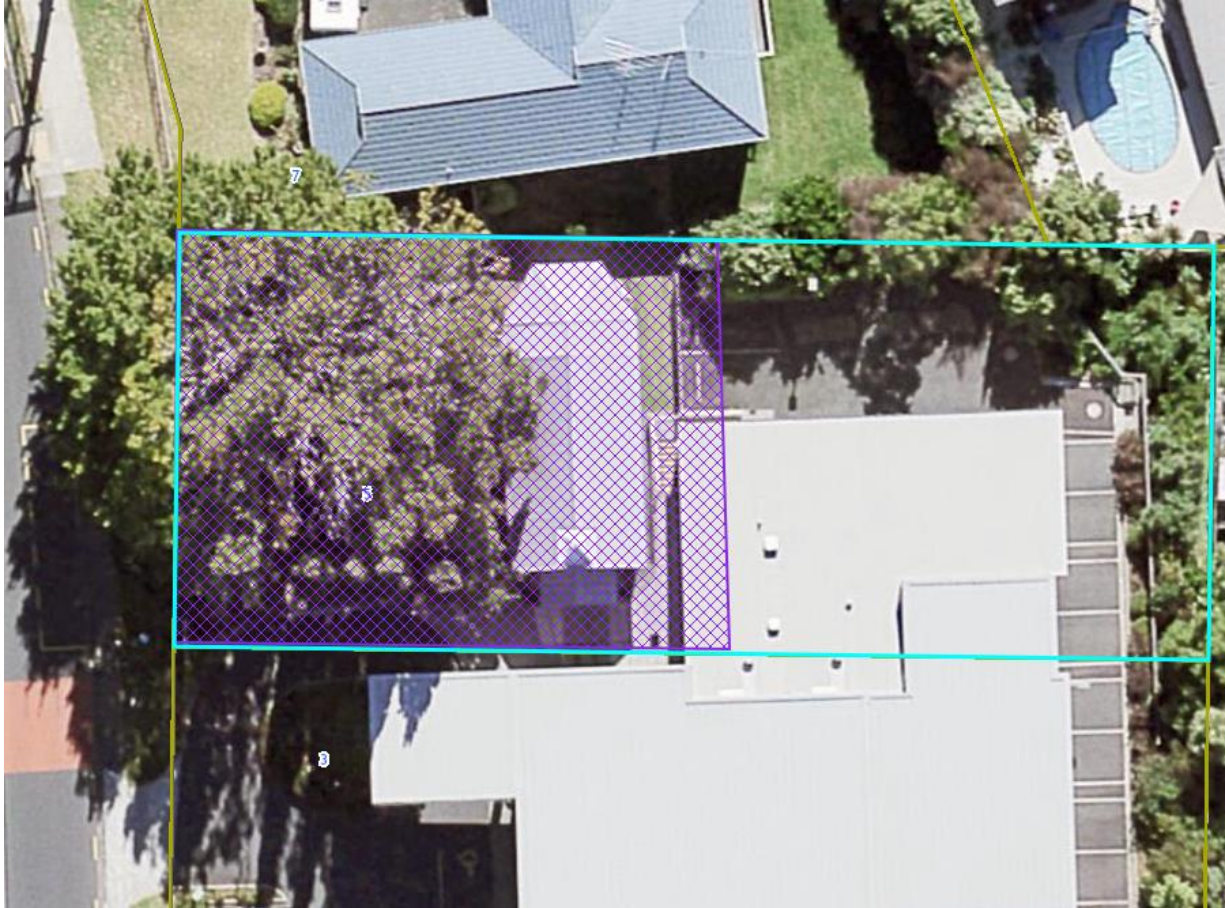

ID 00709

Residence, 141 Park Estate Road, Hingaia





ID 00711

Vela House, 10 Hinau Road, Hingaia





ID 00729

Te Marae o Hinekakea village site, including grave R10\_163, 54 Iona Avenue, Paremoremo





ID 00993

Residence, 17 Onewa Road, Northcote





ID 0998

Residence, 48 Princes Street, Northcote Point

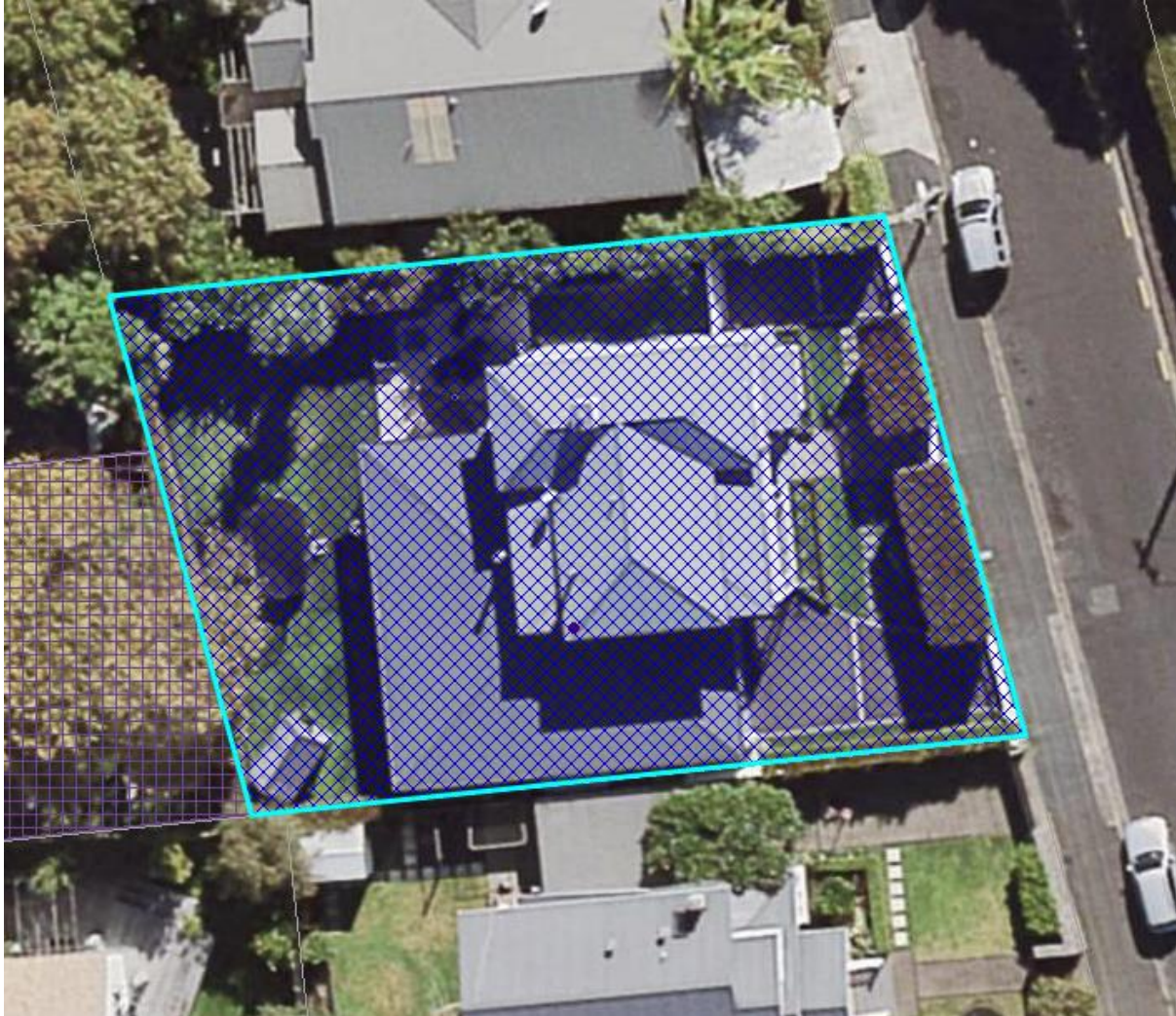



ID 01006

Te Arotai, 17 Queen Street, Northcote Point



ID 01053

Earnoch, 194-196 Hurstmere Road, Takapuna





ID 01057

Porthcurnow East, 14 Muritai Road, Milford

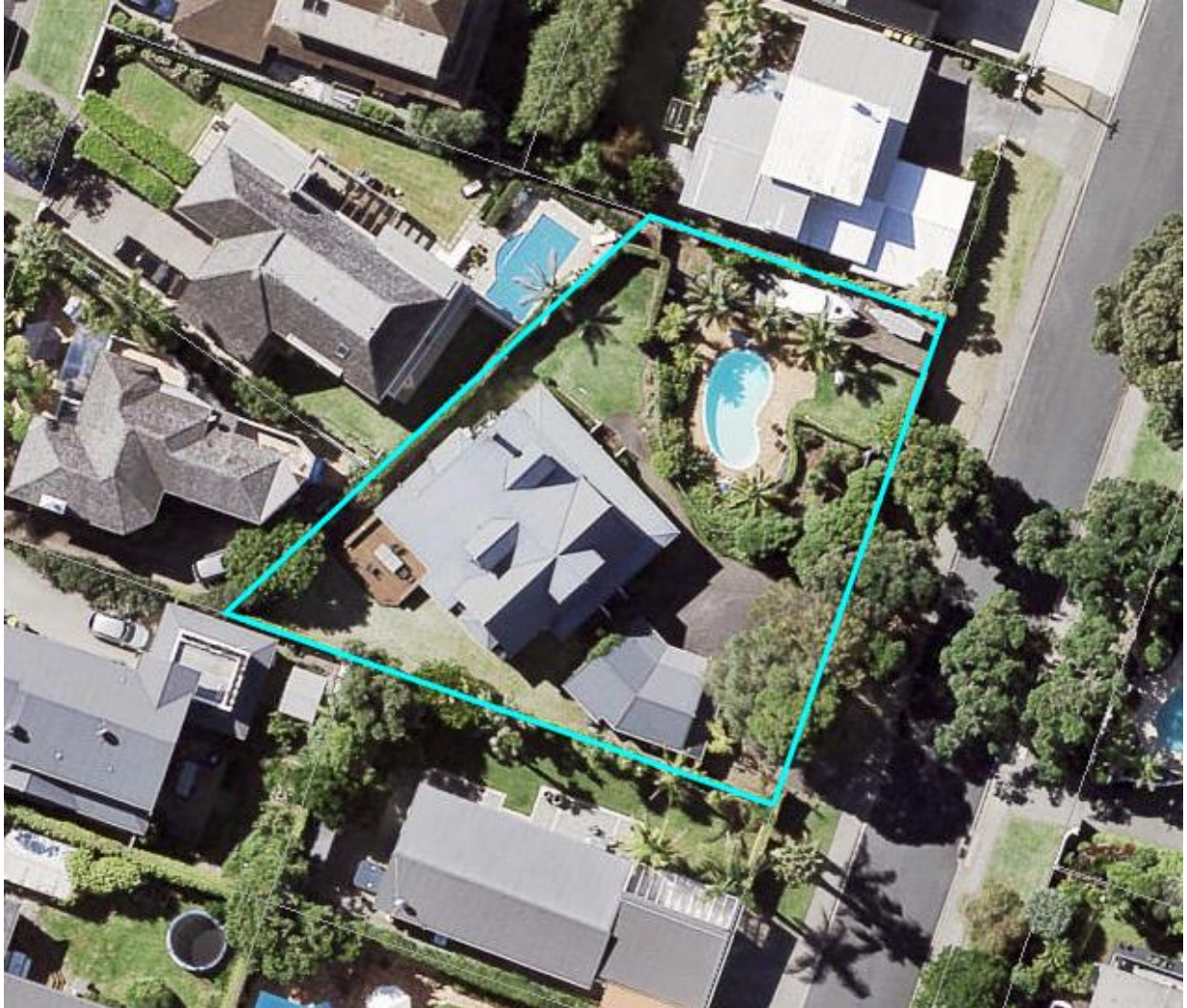

ID 01077

Halling homestead (former), 68 Kitchener Road, Milford





ID 01127

Commercial building, 33 and 37-39 Victoria Road, Devonport

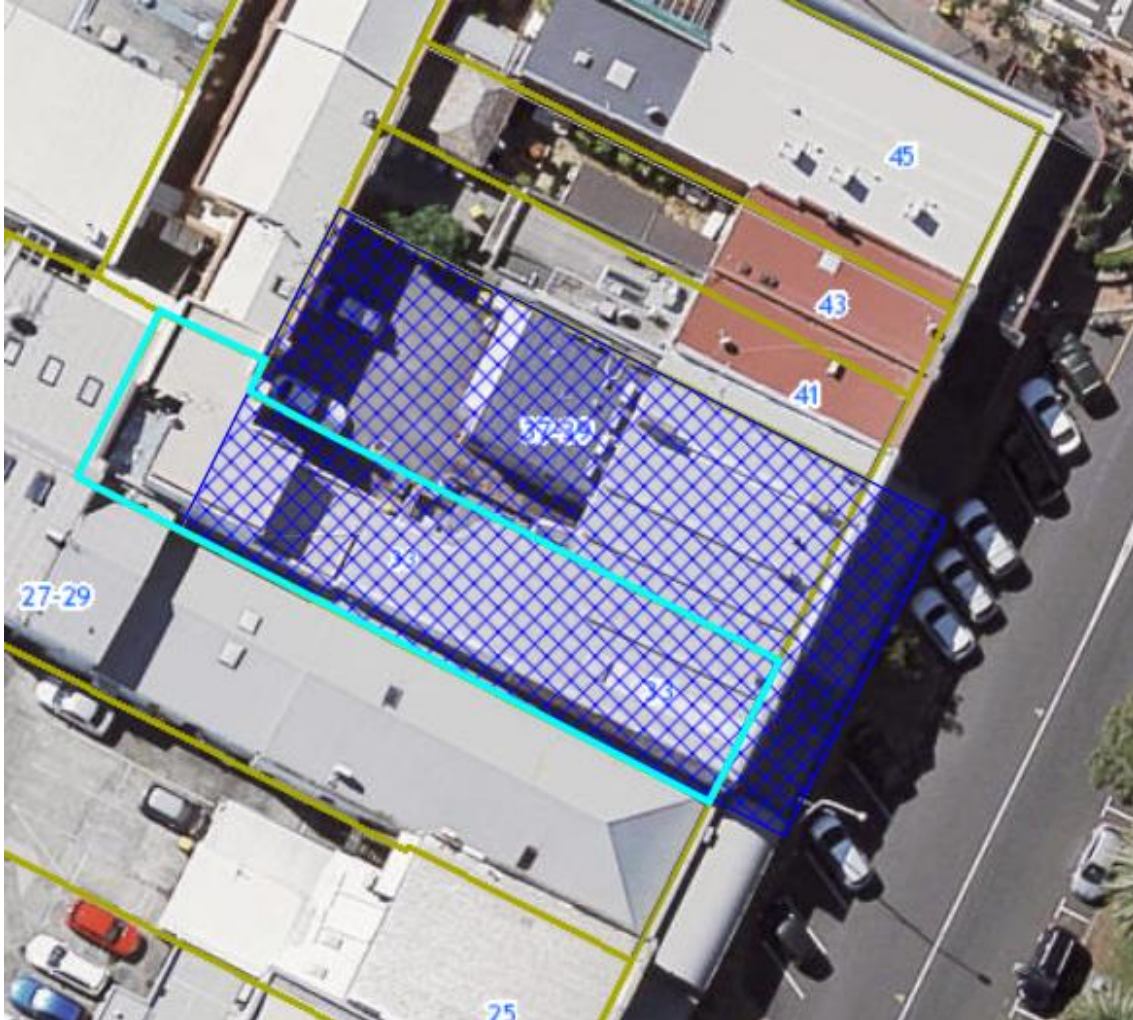

ID 01129

Buchanan's Building, 41 and 43 Victoria Road, Devonport





ID 01172

Skelton House, 13 Bardia Street, Belmont



ID 01270

Mill site R11\_1633, site of water-powered mill, including water race and dam, Botanic Gardens Regional Park, 102 Hill Road, The Gardens

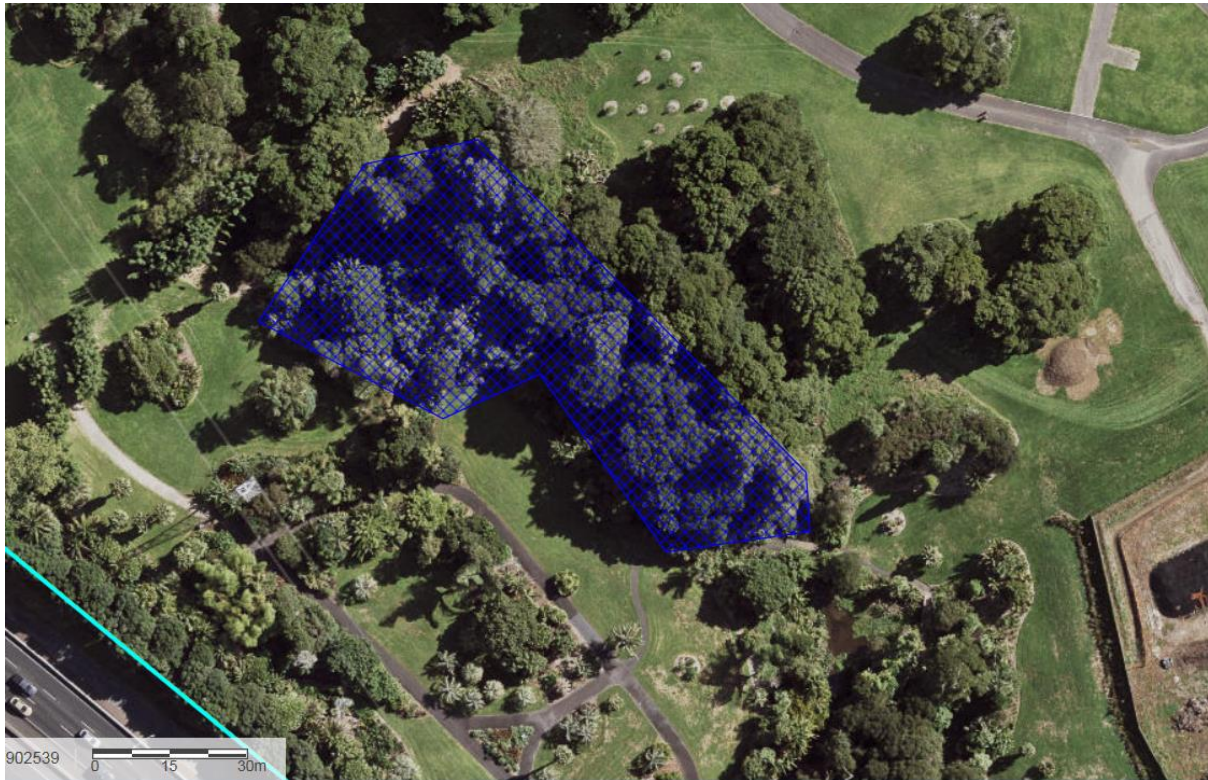



ID 01330

Meadowbrook, 1 Kimptons Road, Brookby



ID 01350

Guy Homestead, 47C Huntington Drive, East Tamaki





ID 01351

Baverstock Road School/teacher's residence (former), Murphy's Bush Reserve, 160R Murphys Road, Flat Bush

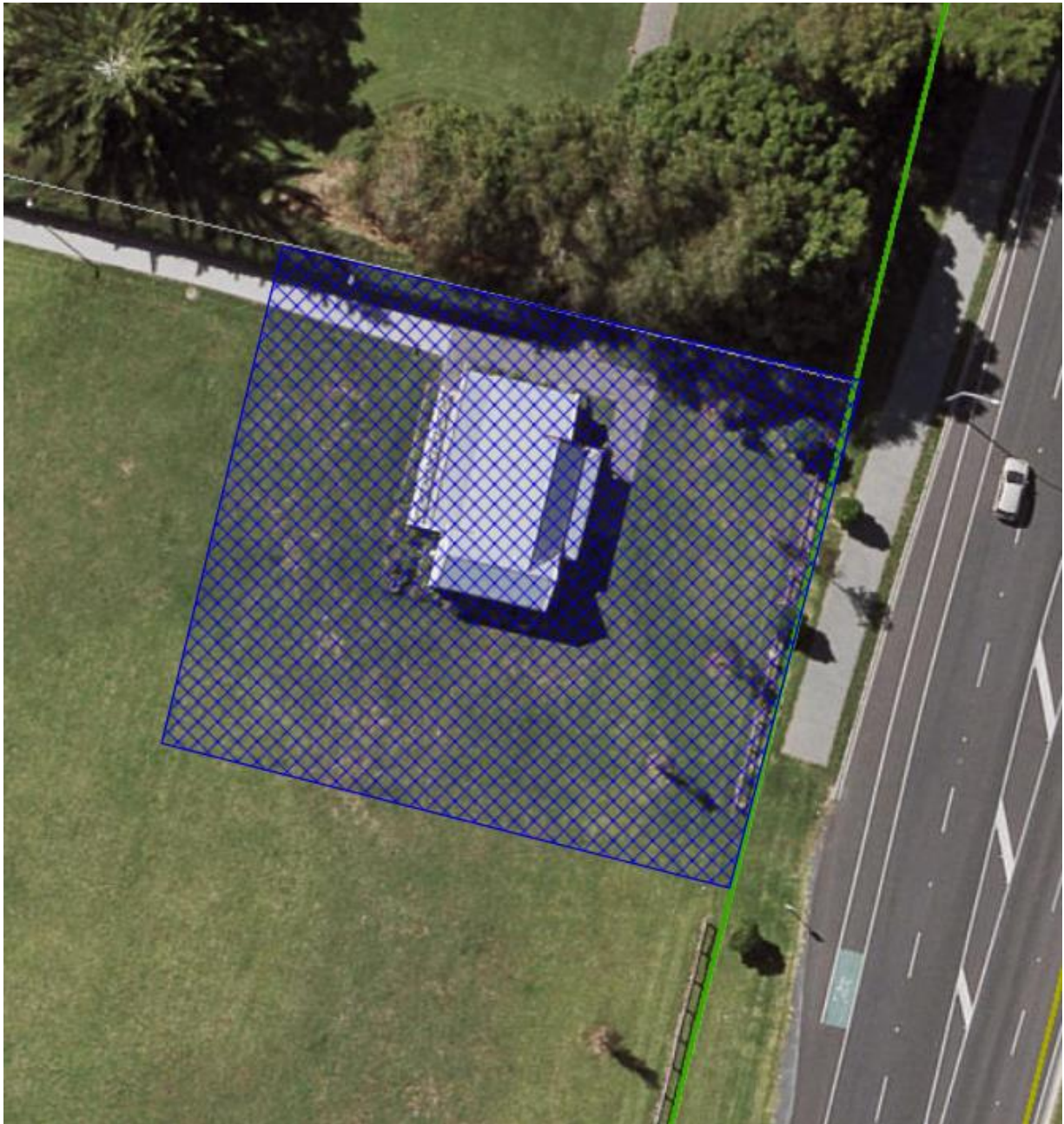

ID 01354

Flat Bush School (former) and Murphy's homestead/teacher's residence (former), Murphy's Bush Reserve, 157R Flat Bush School Road and 160R Murphys Road, Flat Bush





ID 01432

Shenstone Cottage, 65 Mountain Road, Mangere Bridge



ID 01436

Residence, 2 Gray Avenue, Mangere East





ID 01437

Residence, 79 Coronation Road, Mangere Bridge





ID 01447

Nathan Homestead and Gardens, David Nathan Park, 68R Hill Road, Hill Park





ID 01456

Orford Lodge, 8 and 10 Earls Court, Hill Park



ID 01460

Farmhouse (former)/Clendon Park Community House, Finlayson Community House Reserve, 60R Finlayson Avenue, Manurewa





ID 01461

Residence, 1 Beihlers Road, Weymouth



ID 01462

Residence, 19 William Avenue, Manurewa





ID 01463

Residence, 11 Alfriston Road, Manurewa



ID 01466

St Saviour's Chapel and Papatoetoe Orphan's Home and School (former), 80  
Wyllie Road, Papatoetoe





ID 01476

Residence, 85 and 85A Kolmar Road, Papatoetoe



ID 01587

Te Kōpua Kai a Hiku/Panmure Basin, including Mokoia pā site, terrace/midden, and middens, 100, 100A, 156 and 160 Ireland Road, Tide Close, 29 Lagoon Drive, 18A, 18B and 18C Watene Road, 10, 2/10 and 3/10 Peterson Road, Panmure

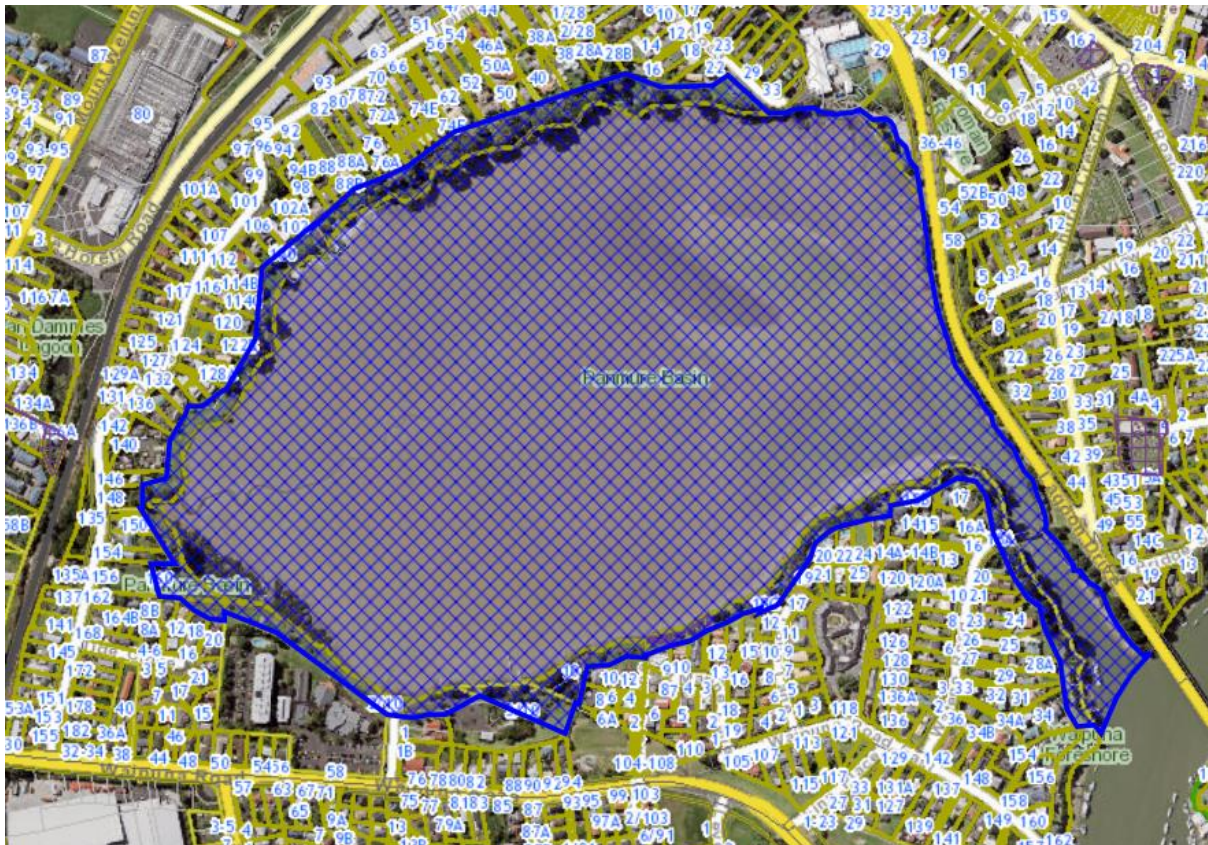



ID 01587

Te Kōpua Kai a Hiku/Panmure Basin, including Mokoia pā site, terrace/midden, and middens, 100, 100A, 156 and 160 Ireland Road, Tide Close, 29 Lagoon Drive, 18A, 18B and 18C Watene Road, 10, 2/10 and 3/10 Peterson Road, Panmure

Close up of Peterson Road



ID 01597

Stoneleigh (former)/Epworth (former), 4 Alexis Avenue, Mount Albert





ID 01603

St Aidan's Church, 3-9 Ascot Avenue, Remuera





ID 01612

Green Bay Mission (former)/Blockhouse Bay Baptist Church, 504-506  
Blockhouse Bay Road, Blockhouse Bay





ID 01619

Residence, 2 Castle Drive, Epsom

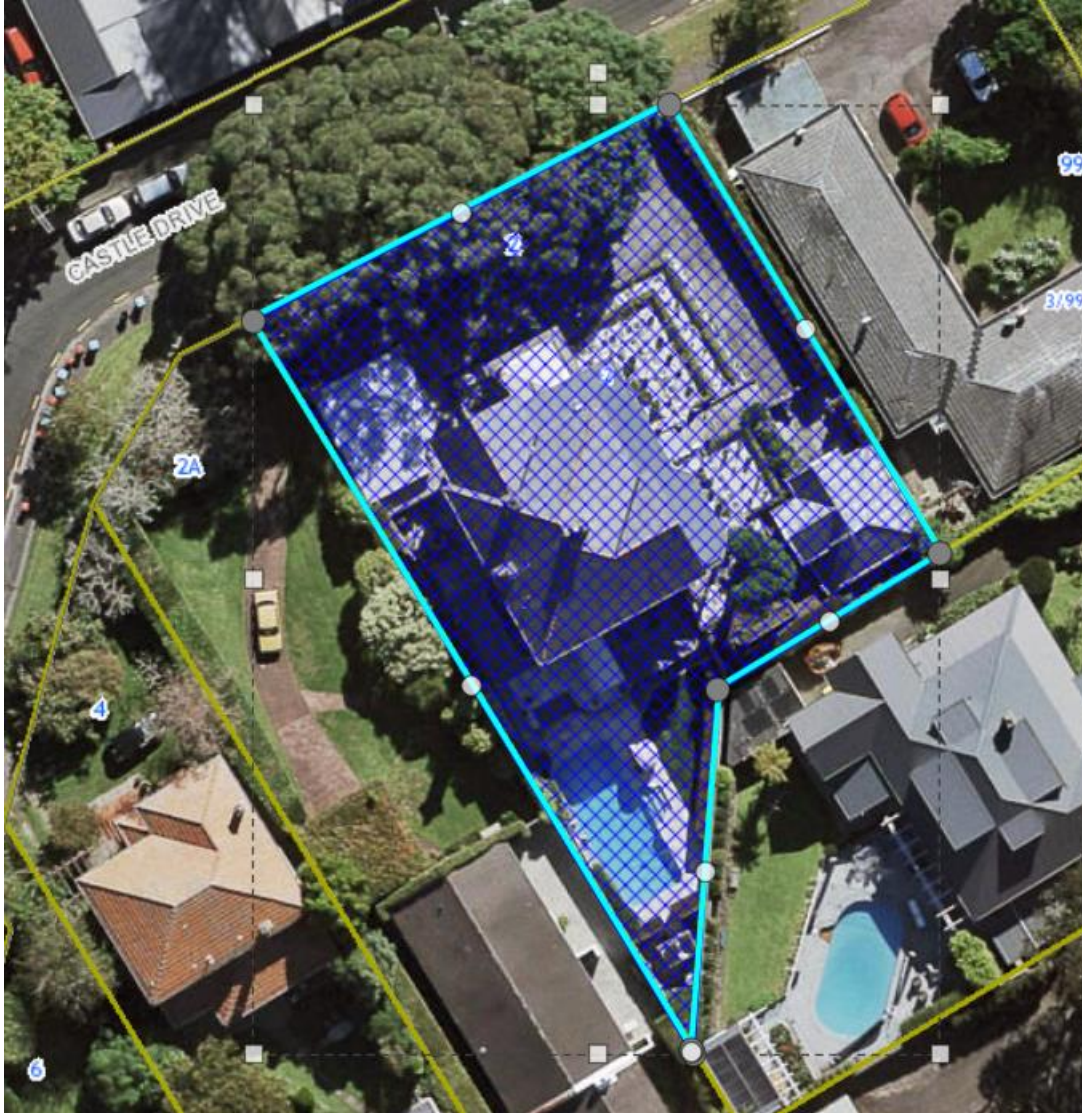

ID 01627

Suffolk Hotel (former)/Cavalier Tavern, 68 College Hill, Freemans Bay





ID 01642

Dominion Road Methodist Church, 426 Dominion Road, Mount Eden

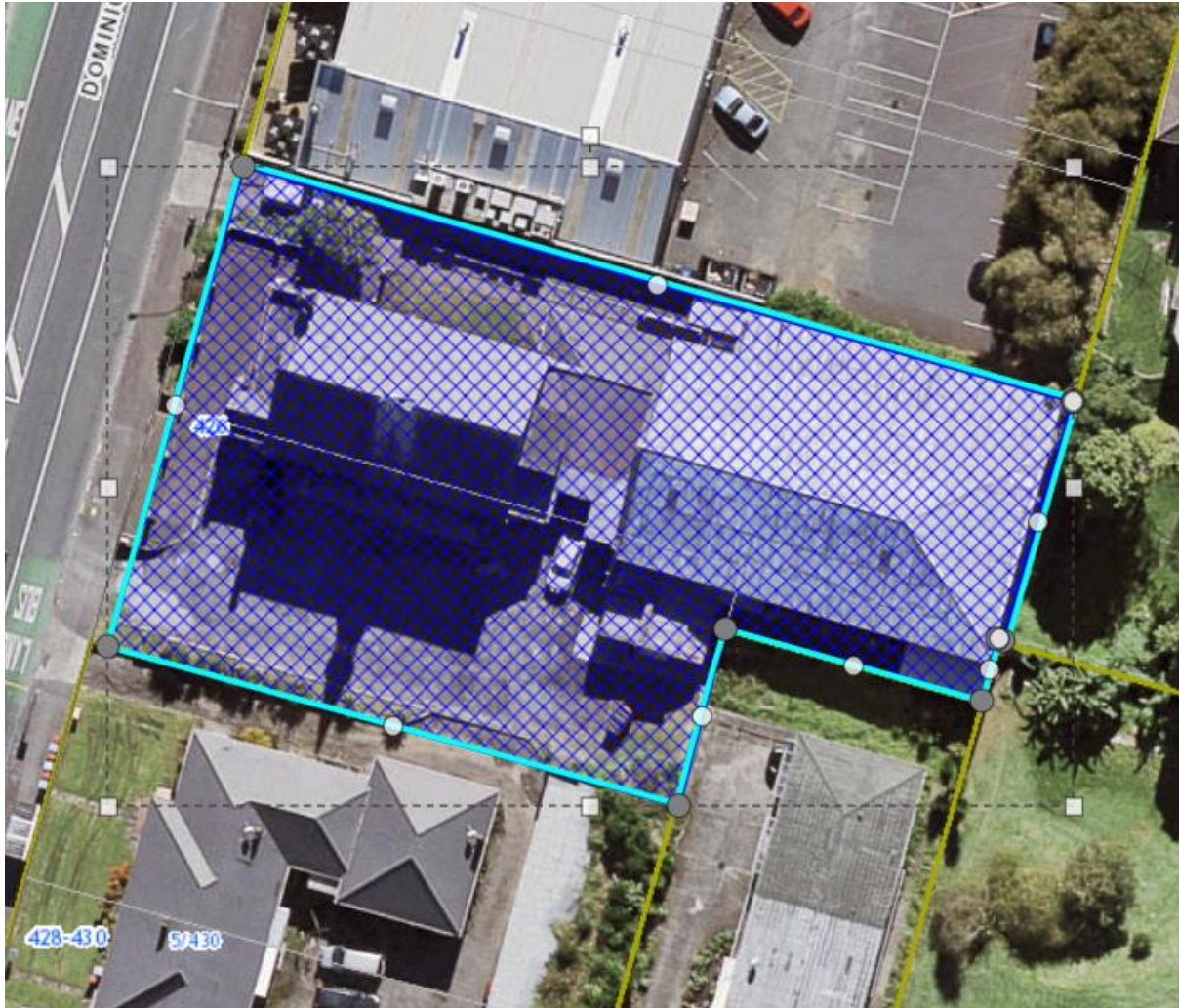

ID 01664

Melville Park stone walls, posts and steps, Melville Park, 249-259 Gillies Avenue, Epsom





ID 01728

Caughey House “Rahiri” (former)/Auckland Karitane Hospital (former), 1-3 McLean Street, Mount Albert



ID 01747

Crystal Palace Theatre, 537 Mount Eden Road, Mount Eden





ID 01810

Shops, 256-262 Ponsonby Road, Ponsonby

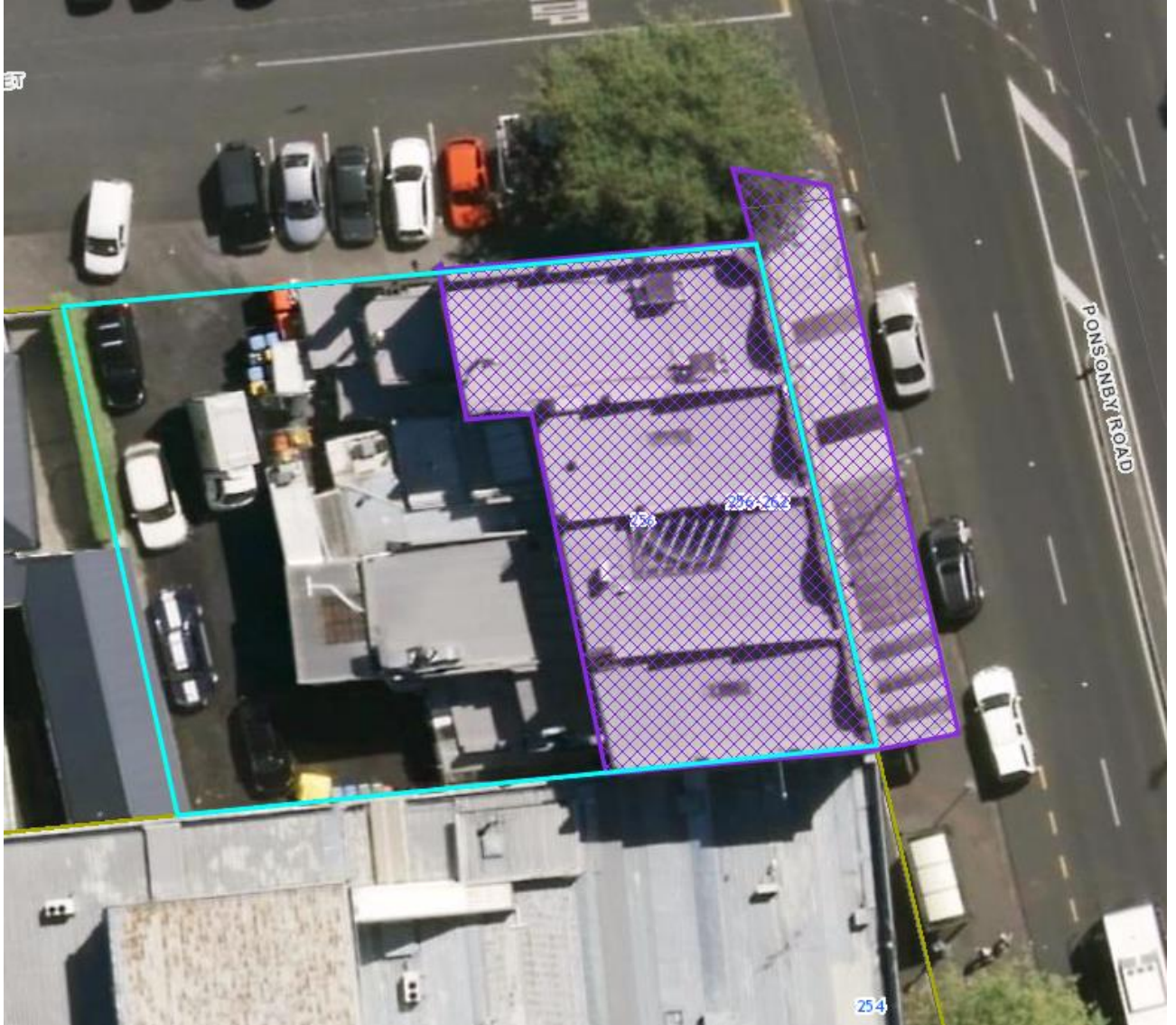

ID 02495

Lush House, 10 Scherff Road, Remuera





ID 02575

Progressive Buildings, 423-433 Great South Road, Otahuhu

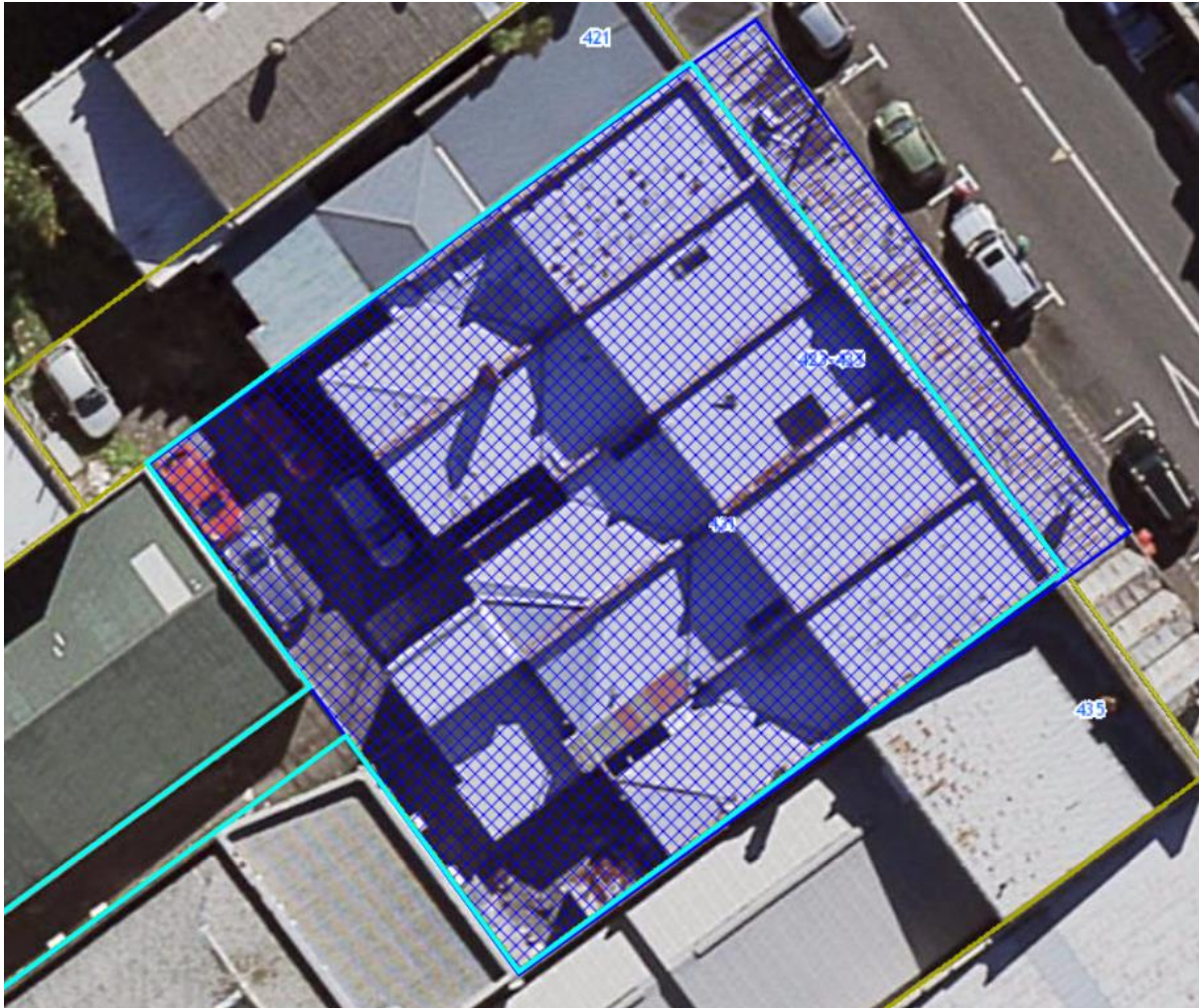

ID 02578

Railway signal box, Otahuhu Railway Station, 1 Walmsley Road, Otahuhu

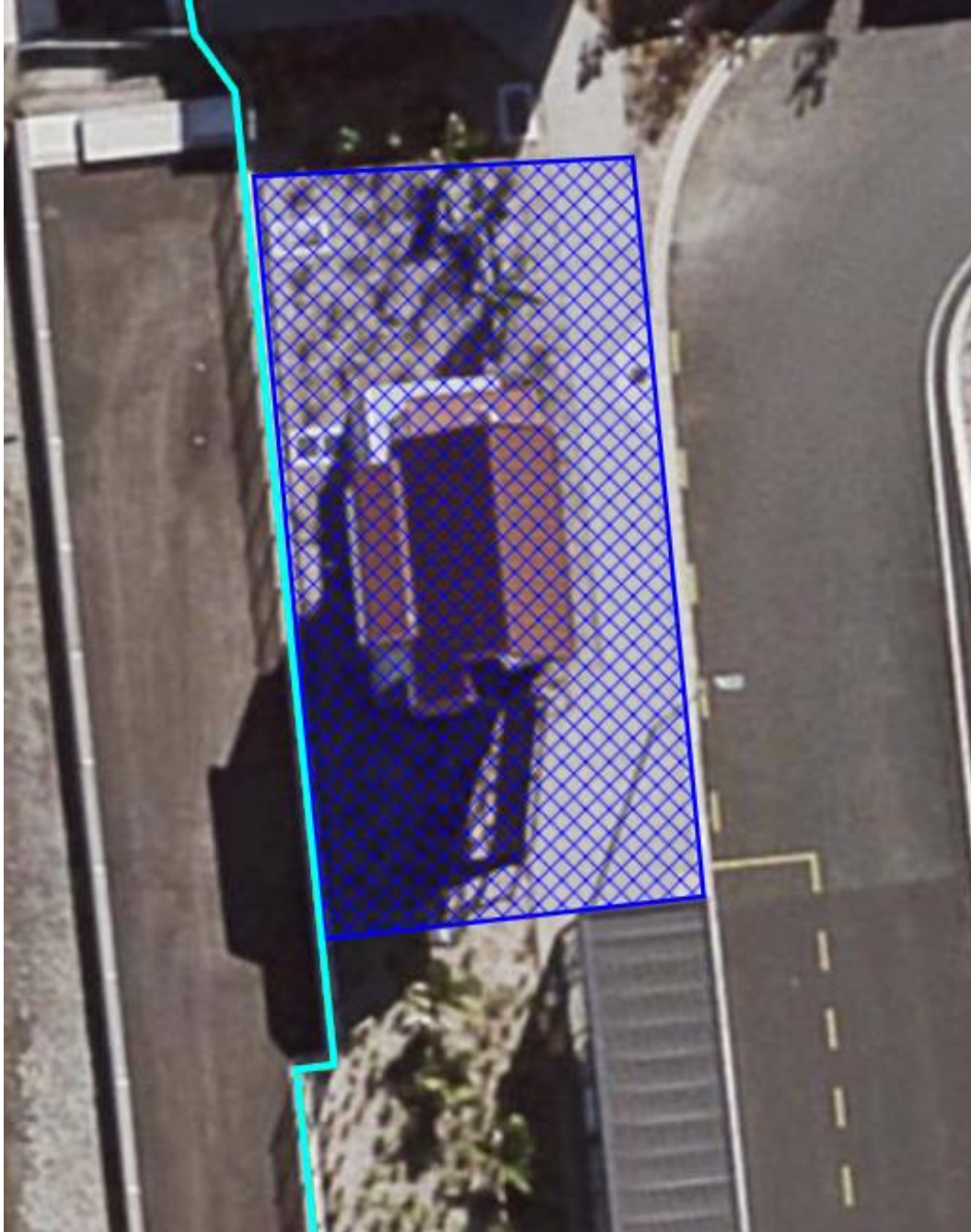



ID 02745

No Deposit Piano Company Building, 301-317 Queen Street, Auckland Central

Extent of place to be deleted (area shown by blue outline):

