

Proposed amendments to Auckland Unitary Plan GIS Viewer (Plan maps)

Albert-Eden Local Board area

Notes:

1. Amend the Historic Heritage Overlay Extent of Place maps on the Plan maps as shown

Local Board Area:	Albert-Eden
ID:	01597
Place name and/or description	Stoneleigh (former)/Epworth (former)
Subject property:	4 Alexis Avenue, Mount Albert
Legal Description:	LOT 1 DP 481269
Proposed changes:	<i>Decrease extent of place to area shown in blue cross-hatching.</i>

Proposed extent of place:



Existing extent of place:



Local Board Area:	Albert-Eden
ID:	01619
Place name and/or description	Residence
Subject property:	2 Castle Drive, Epsom
Legal Description:	LOT 2 DP 50252
Proposed changes:	<i>Add extent of place to area shown in blue cross-hatching. Delete purple dot.</i>

Proposed extent of place:

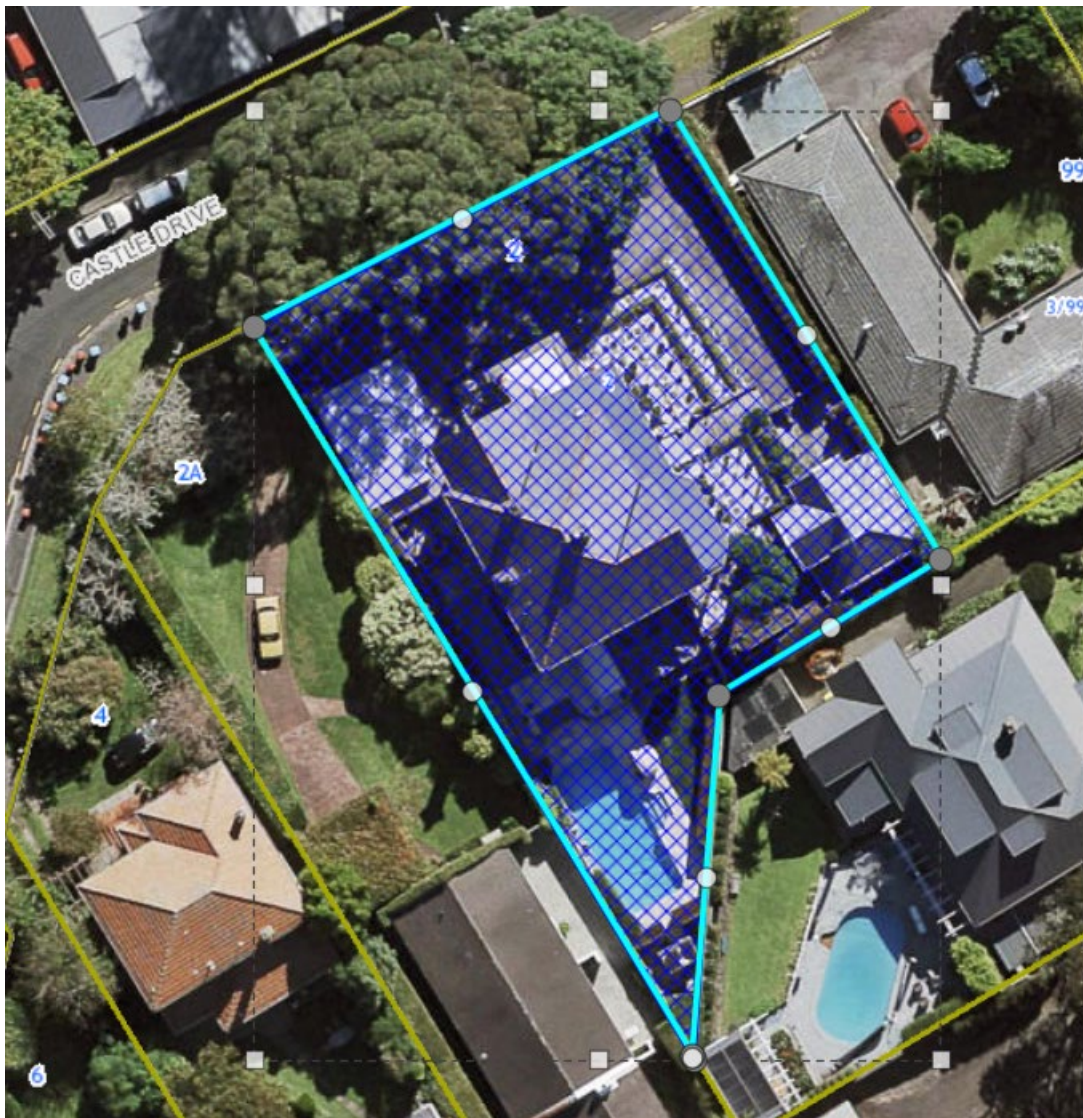

Existing extent of place (purple dot):



Local Board Area:	Albert-Eden
ID:	01642
Place name and/or description	Dominion Road Methodist Church
Subject property:	426 Dominion Road, Mount Eden
Legal Description:	PT LOT 1 DP 1699; PT LOT 9 DP 4293; PT LOT 10 DP 4293
Proposed changes:	<i>Increase extent of place to area shown in blue cross-hatching.</i>

Proposed extent of place:

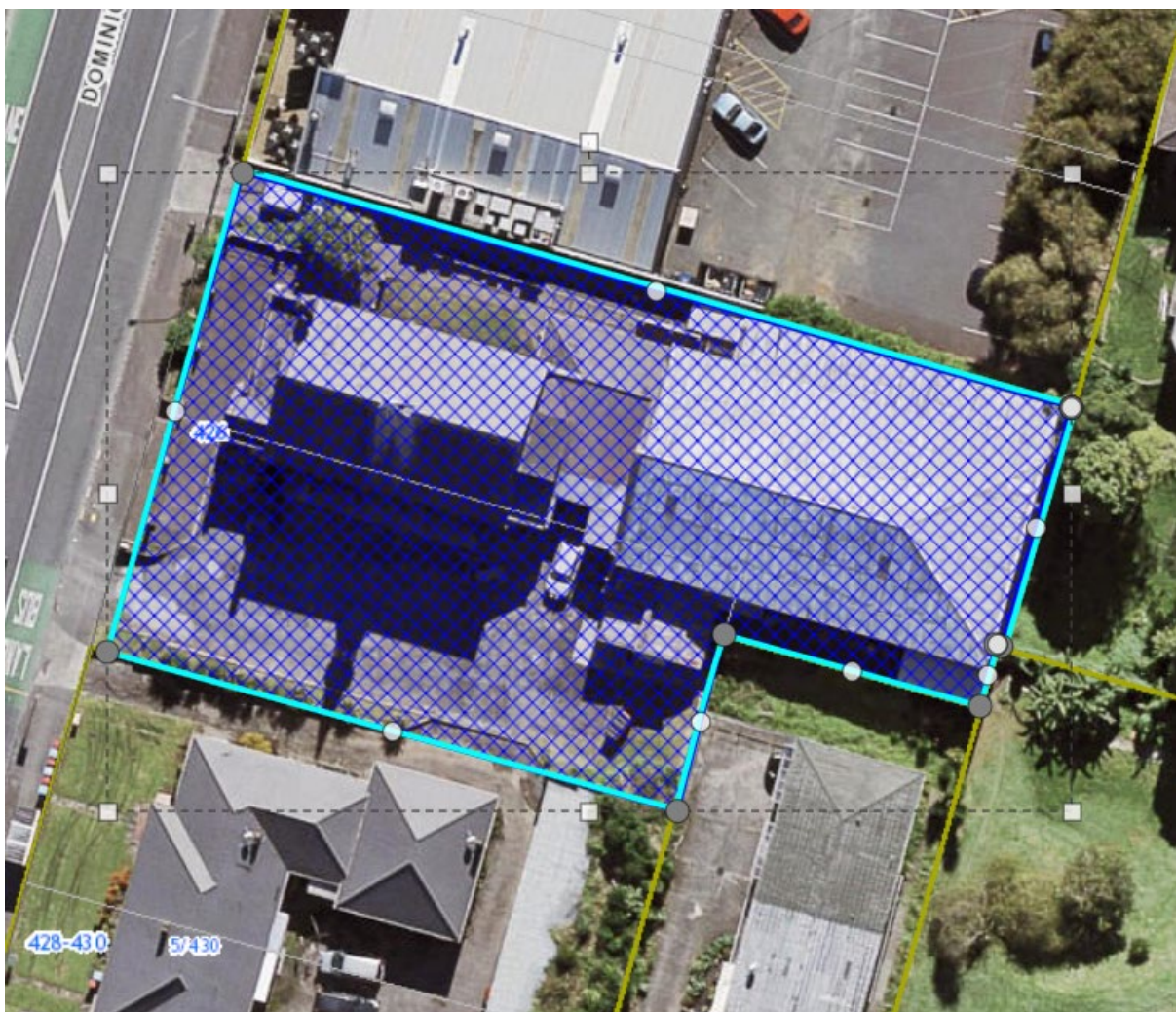

Existing extent of place:



Local Board Area:	Albert-Eden
ID:	01664
Place name and/or description	Melville Park stone walls, posts and steps
Subject property:	Melville Park, 249-259 Gillies Avenue, Epsom
Legal Description:	ALLOT 182 SEC 10 SBRS OF AUCKLAND
Proposed changes:	<i>Increase extent of place to area shown in blue cross-hatching.</i>

Proposed extent of place:



Local Board Area:	Albert-Eden
ID:	ID 01728
Place name and/or description	Caughey House “Rahiri” (former)/Auckland Karitane Hospital (former)
Subject property:	Hebron Christian College, 1-3 McLean Street, Mount Albert
Legal Description:	LOT 1 DP 95136
Proposed changes:	<i>Decrease extent of place to area shown in blue cross-hatching.</i>

Proposed extent of place:

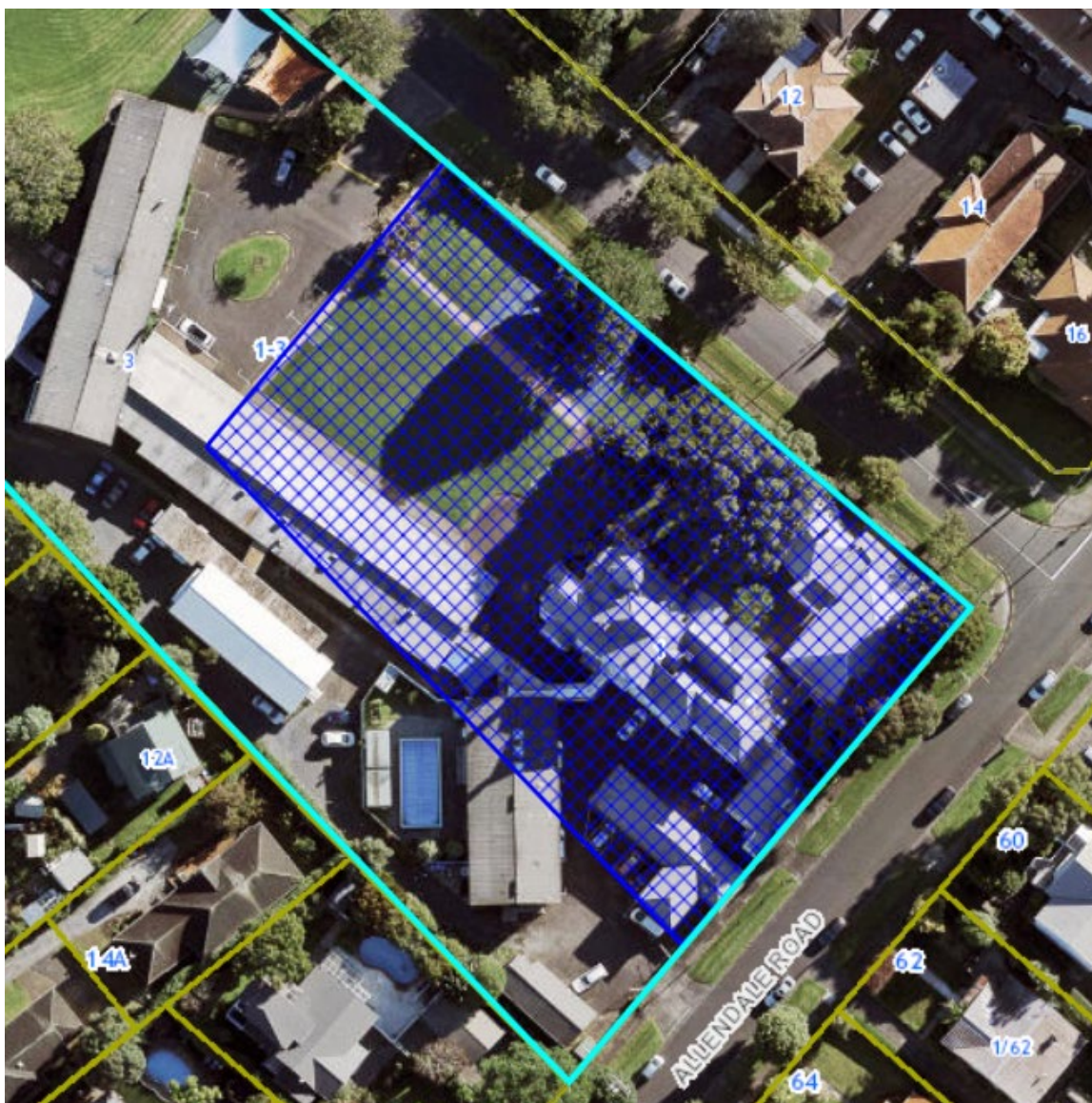

Existing extent of place:



Local Board Area:	Albert-Eden
ID:	ID 01747
Place name and/or description	Crystal Palace Theatre
Subject property:	537 Mount Eden Road, Mount Eden
Legal Description:	LOT 6 DP 21614; road reserve
Proposed changes:	<i>Increase extent of place to area shown in blue cross-hatching.</i>

Proposed extent of place:

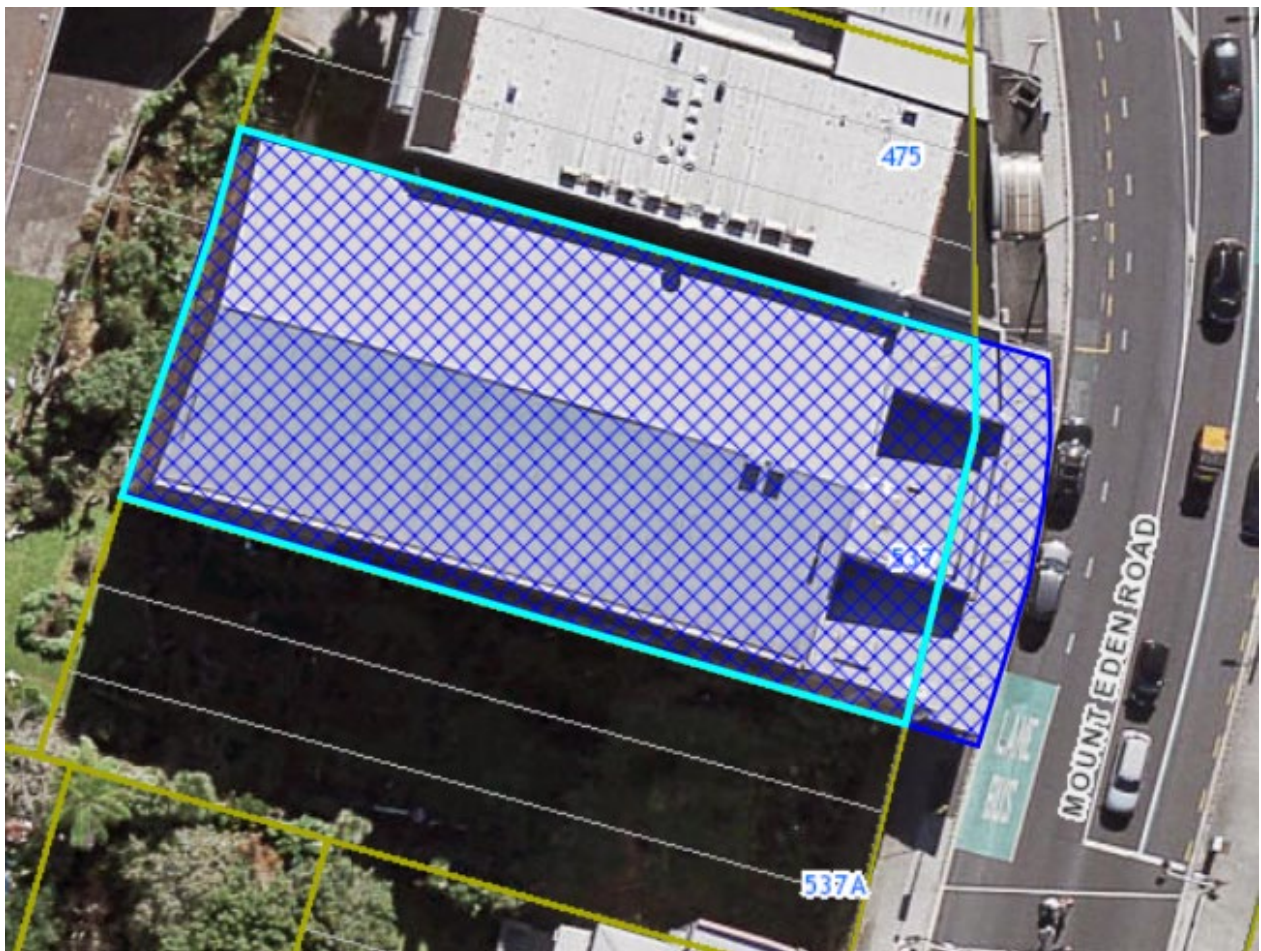

Existing extent of place:

