

## **Proposed amendments to Auckland Unitary Plan GIS Viewer (Plan maps)**

### **Devonport-Takapuna Local Board area**

Notes:

1. Amend the Historic Heritage Overlay Extent of Place maps on the Plan maps as shown

Local Board Area:	Devonport-Takapuna
ID:	01053
Place name and/or description	Earnoch
Subject property:	194-196 Hurstmere Road, Takapuna
Legal Description:	Lot 1 DP 52995
Proposed changes:	<i>Reduce extent of place to area shown in blue cross-hatching.</i>

**Proposed extent of place:**



Existing extent of place:



Local Board Area:	Devonport-Takapuna
ID:	01057
Place name and/or description	Porthcurnow East
Subject property:	14 Muritai Road, Milford
Legal Description:	Lot 2 DP 66040
Proposed changes:	<i>Delete extent of place from Plan maps.</i>

**Proposed extent of place:**



Existing extent of place:



Local Board Area:	Devonport-Takapuna
ID:	01077
Place name and/or description	Halling homestead (former)
Subject property:	68 Kitchener Road, Milford
Legal Description:	Pt Lot 4 DP 657
Proposed changes:	<i>Add extent of place to area shown in blue cross-hatching. Delete purple dot.</i>

**Proposed extent of place:**



Existing extent of place (purple dot):



Local Board Area:	Devonport-Takapuna
ID:	01127
Place name and/or description	Commercial building
Subject property:	33 and 37-39 Victoria Road, Devonport
Legal Description:	Lot 1 DP 61110; Lot 2 DP 61110
Proposed changes:	<i>Add extent of place to area shown in blue cross-hatching. Note: this aerial image is taken from an oblique angle, the extent of place follows the property boundaries, except for the boundary closest to the street</i>

**Proposed extent of place:**

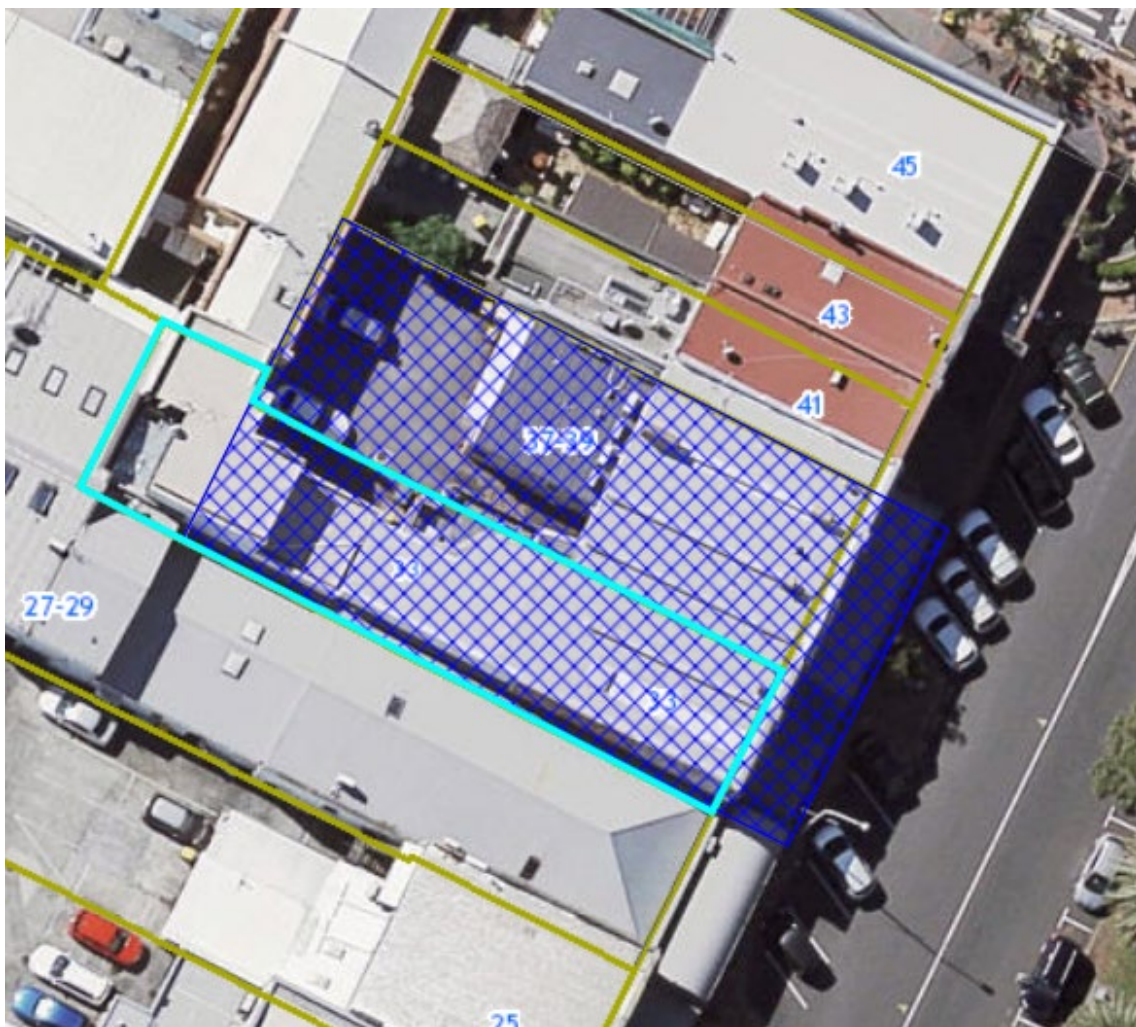



Existing extent of place:

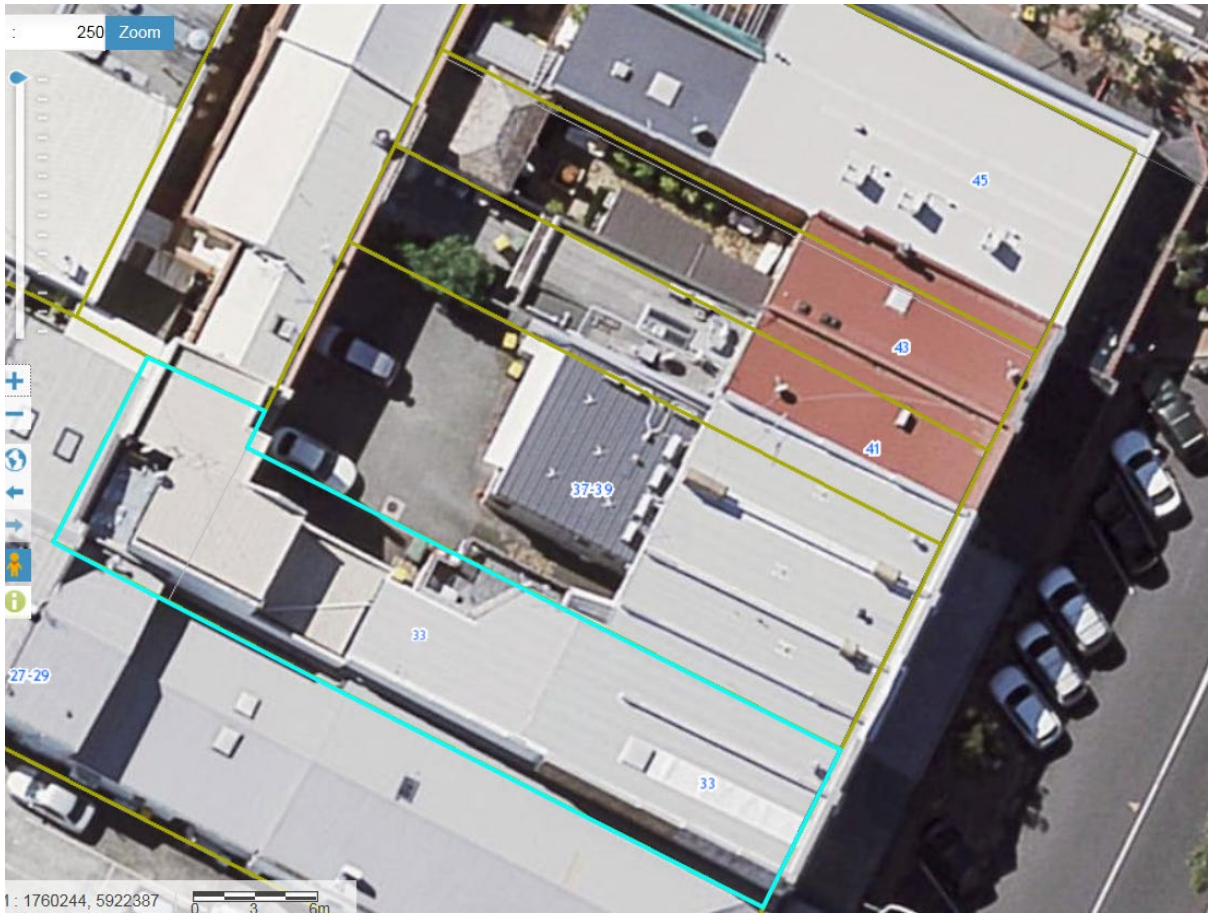

Local Board Area:	Devonport-Takapuna
ID:	ID 01129
Place name and/or description	Buchanan's Building
Subject property:	41 and 43 Victoria Road, Devonport
Legal Description:	PT ALLOT 22 SEC 2 PARISH OF TAKAPUNA; LOT 2 DP 56269
Proposed changes:	<i>Reduce and shift extent of place to area shown in blue cross-hatching. Note: this aerial image is taken from an oblique angle, the extent of place follows the property boundaries, except for the boundary closest to the street</i>

**Proposed extent of place (area shown by blue cross-hatching):**



Existing extent of place (area within blue outline):



Local Board Area:	Devonport-Takapuna
ID:	ID 01172
Place name and/or description	Skelton House
Subject property:	13 Bardia Street, Belmont
Legal Description:	Lot 1 DP 461726
Proposed changes:	<i>Reduce extent of place to area shown in blue cross-hatching.</i>

**Proposed extent of place:**



Existing extent of place:

