

Proposed amendments to Auckland Unitary Plan GIS Viewer (Plan maps)

Manurewa Local Board area

Notes:

1. Amend the Historic Heritage Overlay Extent of Place maps on the Plan maps as shown

Local Board Area:	Manurewa
ID:	01270
Place name and/or description	Mill site R11_1633, site of water-powered mill, including water race and dam
Subject property:	Botanic Gardens Regional Park, 102 Hill Road, The Gardens
Legal Description:	Lot 3 DP 59551
Proposed changes:	<i>Reduce extent of place to area shown in blue cross-hatching.</i>

Proposed extent of place:

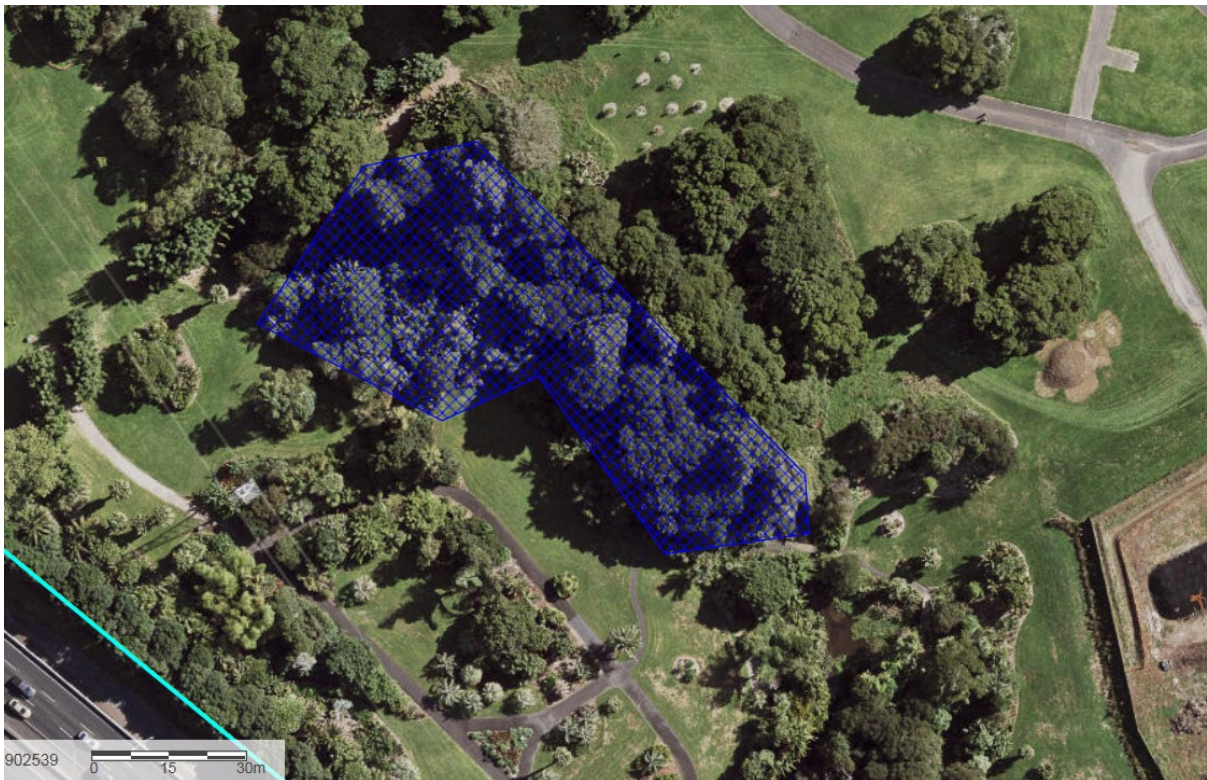

Proposed extent of place (shown in blue cross-hatching and overlaying the existing extent of place):



Existing extent of place:



Local Board Area:	Manurewa
ID:	01447
Place name and/or description	Nathan Homestead and gardens
Subject property:	David Nathan Park, 68R Hill Road, Hill Park
Legal Description:	LOT 148 DP 51561
Proposed changes:	<i>Increase extent of place to area shown in blue cross-hatching.</i>

Proposed extent of place:



Existing extent of place:



Local Board Area:	Manurewa
ID:	ID 01456
Place name and/or description	Orford Lodge
Subject property:	8 and 10 Earls Court, Hill Park
Legal Description:	LOT 2 DP 185045; LOT 14 DP 51276
Proposed changes:	<i>Increase extent of place to area shown in blue cross-hatching.</i>

Proposed extent of place:

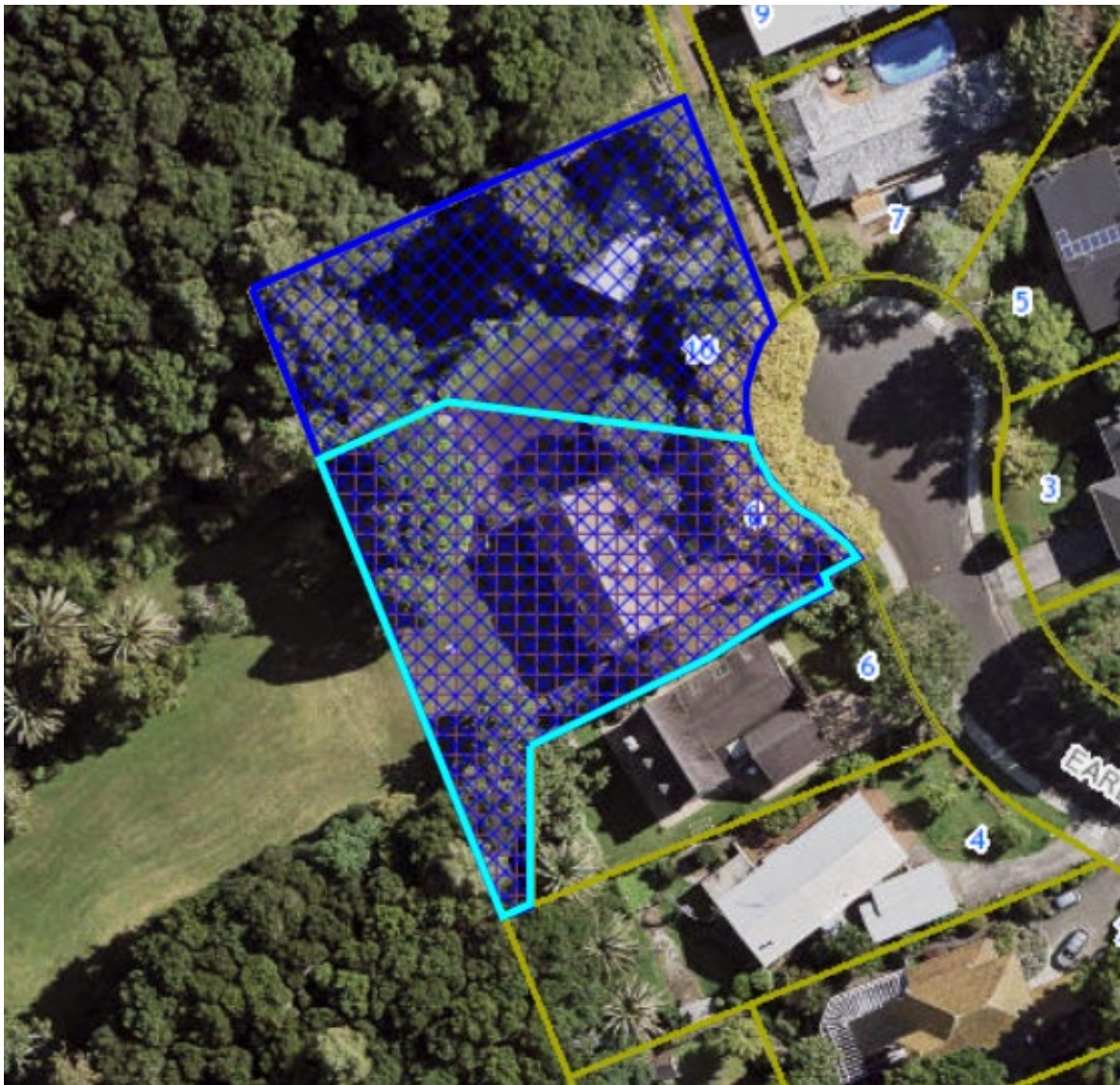

Existing extent of place:



Local Board Area:	Manurewa
ID:	ID 01460
Place name and/or description	Farmhouse (former)/Clendon Park Community House
Subject property:	Finlayson Community House Reserve, 60R Finlayson Avenue, Manurewa
Legal Description:	PART LOT 210 DP 83570
Proposed changes:	<i>Decrease extent of place to area shown in blue cross-hatching.</i>

Proposed extent of place:



Existing extent of place:



Local Board Area:	Manurewa
ID:	ID 01461
Place name and/or description	Residence
Subject property:	1 Biehlers Road, Weymouth
Legal Description:	LOT 1 DP 65423; LOT 6 DP 65423
Proposed changes:	<i>Delete extent of place from Plan maps.</i>

Proposed extent of place:



Existing extent of place:



Local Board Area:	Manurewa
ID:	ID 01462
Place name and/or description	Residence
Subject property:	19 William Avenue, Manurewa
Legal Description:	Lot 223 DP 49699
Proposed changes:	<i>Delete extent of place from Plan maps.</i>

Proposed extent of place:



Existing extent of place:



Local Board Area:	Manurewa
ID:	ID 01463
Place name and/or description	Residence
Subject property:	11 Alfriston Road, Manurewa
Legal Description:	LOT 1 DP 37757
Proposed changes:	<i>Delete extent of place from Plan maps.</i>

Proposed extent of place:



Existing extent of place:

