

## **Proposed amendments to Auckland Unitary Plan GIS Viewer (Plan maps)**

### **Ōtara-Papatoetoe Local Board area**

**Notes:**

1. Amend the Historic Heritage Overlay Extent of Place maps on the Plan maps as shown

Local Board Area:	Ōtara-Papatoetoe
ID:	ID 01476
Place name and/or description	Residence
Subject property:	85 and 85A Kolmar Road, Papatoetoe
Legal Description:	LOT 1 DP 480623; LOT 2 DP 480623
Proposed changes:	<i>Decrease extent of place to area shown in blue cross-hatching.</i>

**Proposed extent of place:**

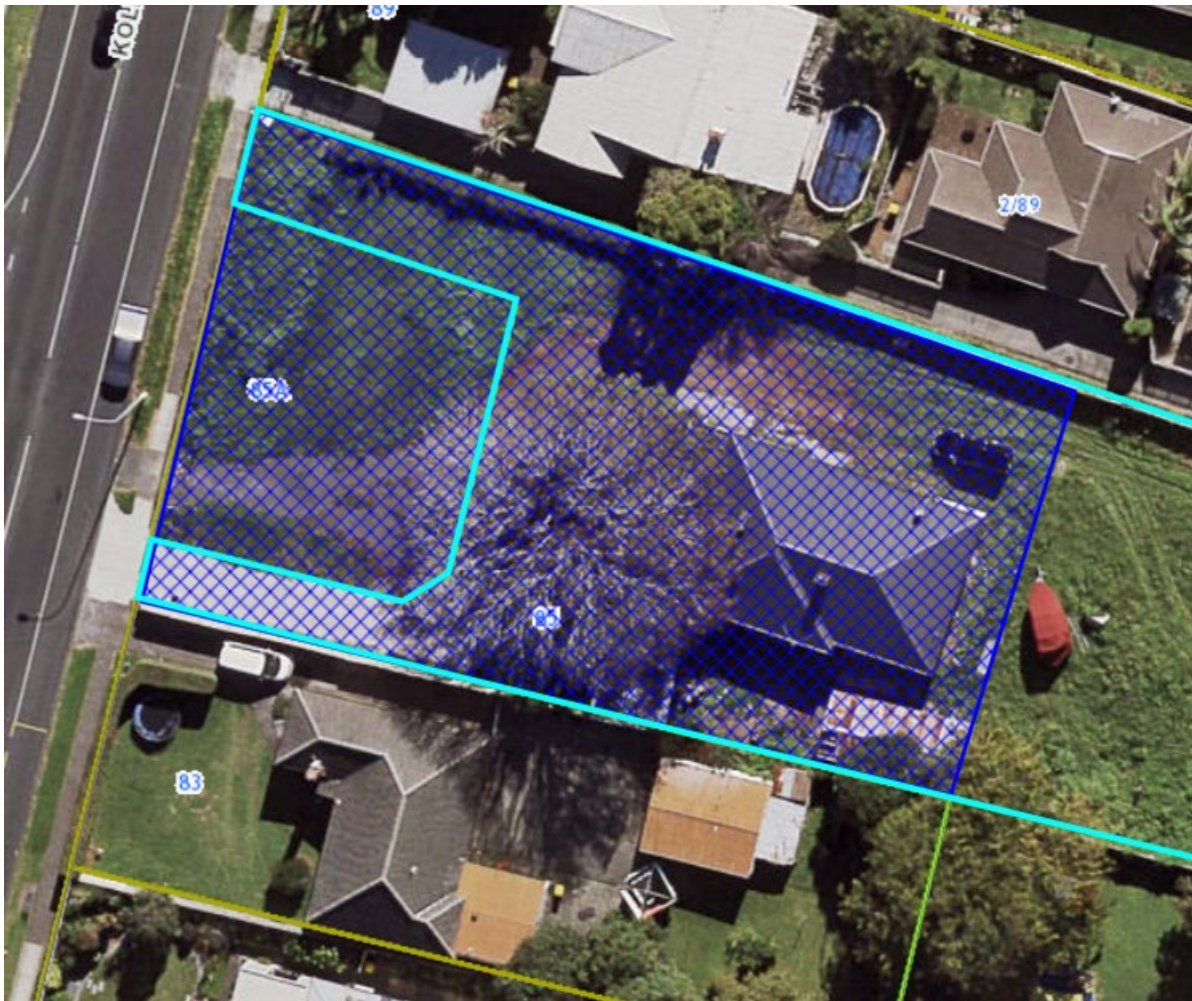

Existing extent of place (area within blue outline):

