

Proposed amendments to Auckland Unitary Plan GIS Viewer (Plan maps)

Rodney Local Board area

Notes:

1. Amend the Historic Heritage Overlay Extent of Place maps on the Plan maps as shown

Local Board Area:	Rodney
ID:	00427
Place name and/or description	Coatesville Settlers' Hall
Subject property:	4 Mahoenui Valley Road, Coatesville
Legal Description:	ALLOT 334 PSH OF PAREMOREMO SO 22647; ALLOT 335 PSH OF PAREMOREMO SO 22647
Proposed changes:	<i>Add extent of place to area shown in blue cross-hatching Delete purple dot</i>

Proposed extent of place:



Existing extent of place (purple dot):



Local Board Area:	Rodney
ID:	00447
Place name and/or description	Dominican convent (former)/The Old Convent
Subject property:	2B McLeod Street, Helensville
Legal Description:	LOT 3 DP 202971
Proposed changes:	<i>Move extent of place so that it covers the area in blue cross-hatching (2B McLeod Street) and is removed from 4 McLeod Street</i>

Proposed extent of place:

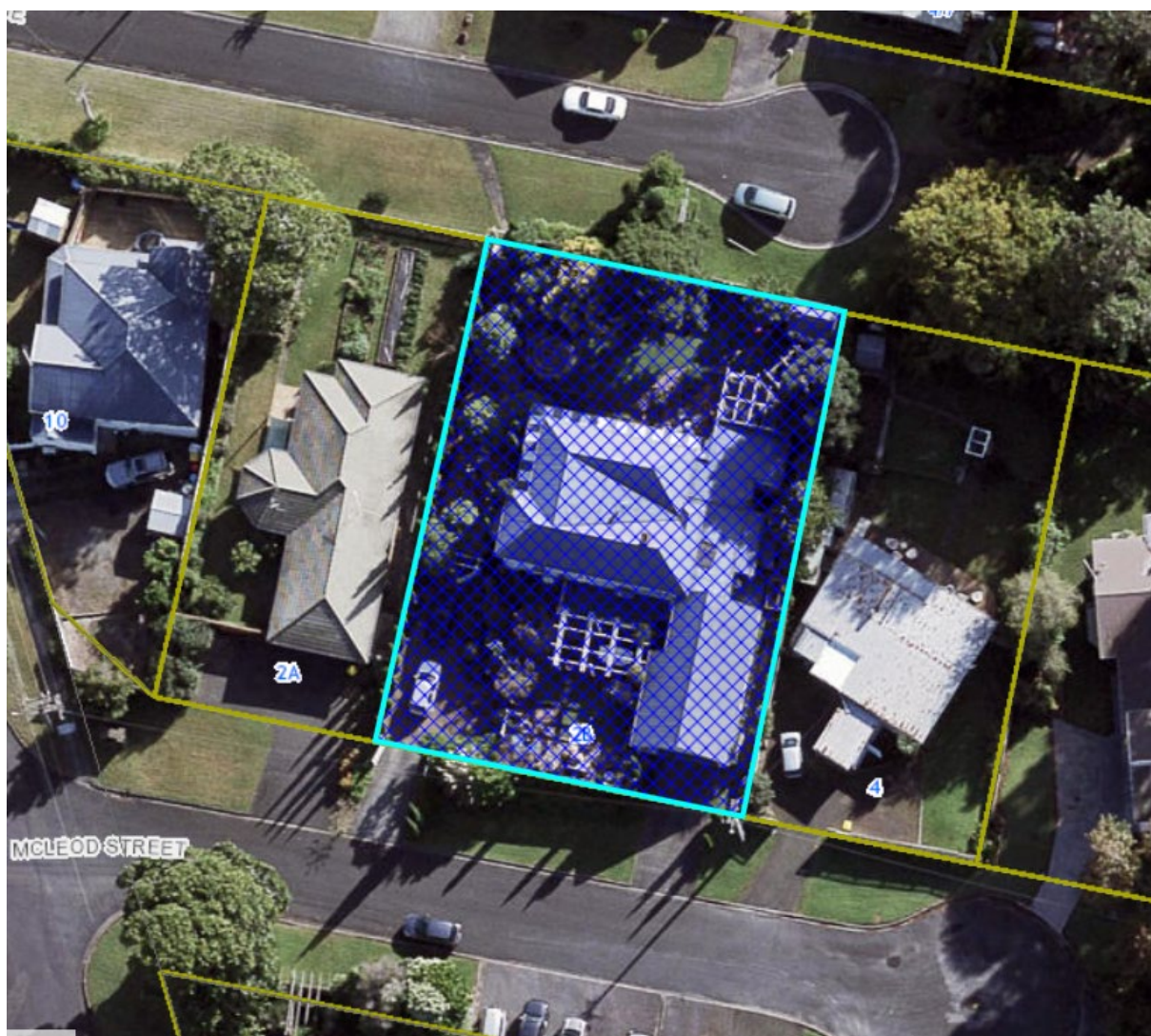

Existing extent of place:



Local Board Area:	Rodney
ID:	00449
Place name and/or description	Kaipara Guest House (former)
Subject property:	2395 State Highway 16, Parakai
Legal Description:	LOT 1 DP 153650
Proposed changes:	<i>Reduce extent of place to area shown by blue cross-hatching</i>

Proposed extent of place:



Proposed extent of place (close-up):



Existing extent of place:



Local Board Area:	Rodney
ID:	00532
Place name and/or description	Workers' cottage (former)/Leigh Library
Subject property:	15 Cumberland Street, Leigh
Legal Description:	ALLOT 121 LEIGH VILLAGE SO 49592; road reserve
Proposed changes:	<i>Amend extent of place so it applies to the area shown by blue cross-hatching</i>

Proposed extent of place:



Existing extent of place (area within blue outline):



Local Board Area:	Rodney
ID:	00542
Place name and/or description	Minniesdale Chapel and graveyard
Subject property:	67 Shegadeen Road, Wharehine
Legal Description:	PT ALLOT 21 PSH OF WHAREHINE SO 824; LOT 1 DP 31499; road reserve
Proposed changes:	<i>Add extent of place as shown by area in blue cross-hatching Delete purple dot</i>

Proposed extent of place:



Existing extent of place (purple dot):



Local Board Area:	Rodney
ID:	00569
Place name and/or description	Combes/Daldy lime works site R09_2240
Subject property:	36 Sandspit Road, Warkworth
Legal Description:	Pt Lot 51 DP 703; CMA
Proposed changes:	<i>Add extent of place as shown in blue cross-hatching Delete purple dot</i>

Proposed extent of place:



Existing extent of place (purple dot):

