

Proposed amendments to Auckland Unitary Plan GIS Viewer (Plan maps)

Waitākere Ranges Local Board area

Notes:

1. Amend the Historic Heritage Overlay Extent of Place maps on the Plan maps as shown

Local Board Area:	Waitākere Ranges
ID:	00032
Place name and/or description	Glen Eden Methodist Church
Subject property:	302 West Coast Road, Glen Eden
Legal Description:	Lot 4 DP 122886
Proposed changes:	<i>Reduce extent of place to area shown in blue cross-hatching.</i>

Proposed extent of place:



Existing extent of place:

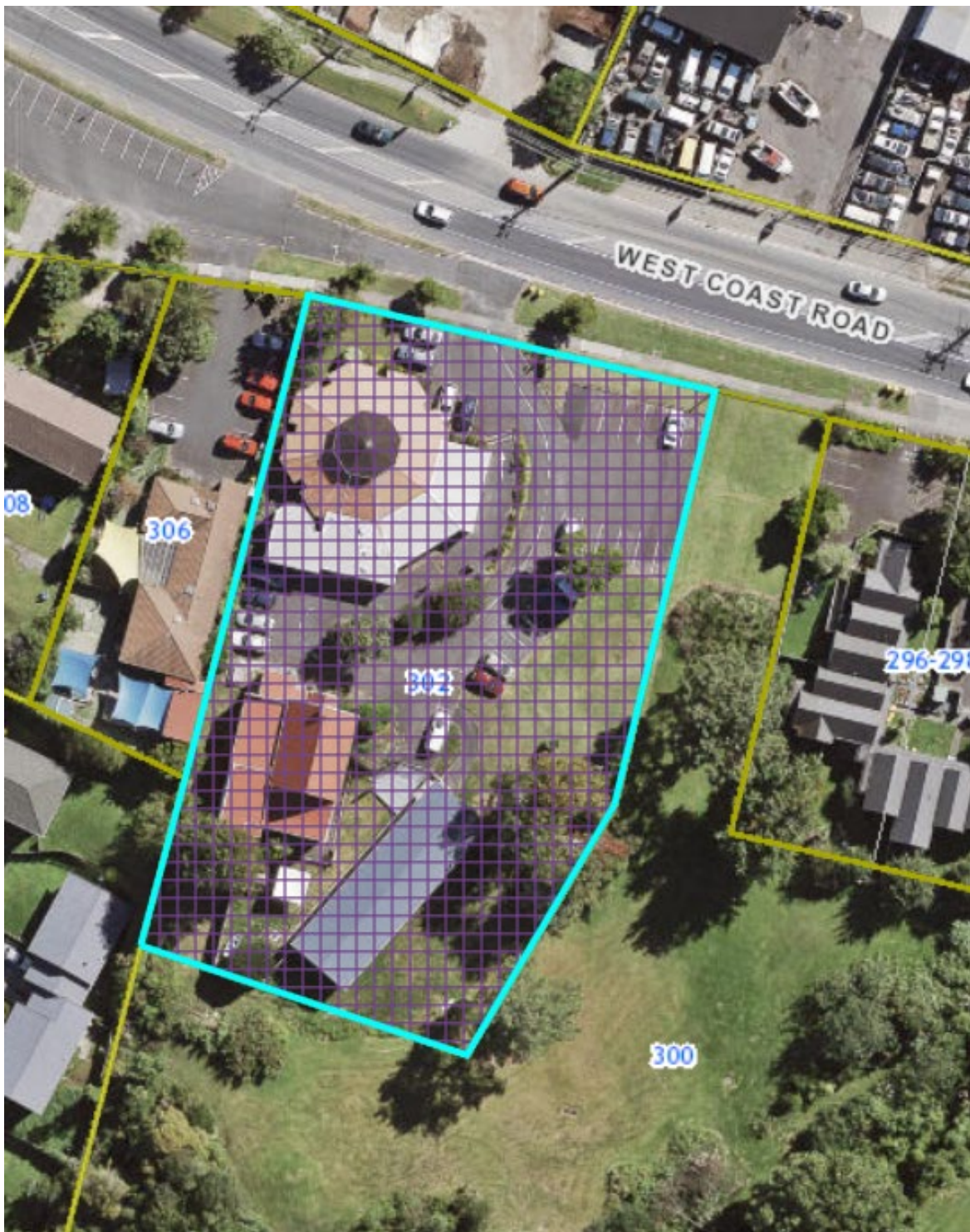

Local Board Area:	Waitākere Ranges
ID:	00091
Place name and/or description	Infant Block
Subject property:	Titirangi Primary School, 1-7 Kohu Road, Titirangi
Legal Description:	PT ALLOT 46 SO 29E WAIKOMITI; PT LOT 4 DP 9262
Proposed changes:	<i>Reduce extent of place to area shown in blue cross-hatching.</i>

Proposed extent of place:



Existing extent of place:



Local Board Area:	Waitākere Ranges
ID:	00107
Place name and/or description	Residence
Subject property:	651 West Coast Road, Oratia
Legal Description:	LOT 2 DP 43630
Proposed changes:	<i>Delete extent of place from Plan maps</i>

Proposed extent of place:



Existing extent of place (area within blue outline):



Local Board Area:	Waitākere Ranges
ID:	00110
Place name and/or description	Cottage
Subject property:	587A West Coast Road, Oratia
Legal Description:	LOT 2 DP 482262
Proposed changes:	<i>Reduce extent of place to area shown in blue cross-hatching.</i>

Proposed extent of place:



Proposed extent of place (close-up):



Existing extent of place:



Local Board Area:	Waitākere Ranges
ID:	00119
Place name and/or description	Oratia Church/schoolhouse (former)
Subject property:	1-5 Parker Road, Oratia
Legal Description:	ALLOT 238 SO 4135 WAIKOMITI
Proposed changes:	<i>Reduce extent of place to area shown in blue cross-hatching.</i>

Proposed extent of place:



Existing extent of place (area within blue outline):

