

THIS DRAWING AND DESIGN REMAINS THE PROPERTY OF, AND MAY NOT BE REPRODUCED OR ALTERED, WITHOUT THE WRITTEN PERMISSION OF HARRISON GRIERSON CONSULTANTS LIMITED. NO LIABILITY SHALL BE ACCEPTED FOR UNAUTHORISED USE OF THIS DRAWING.

NOTES

- LEVELS ARE IN TERMS OF AUCKLAND VERTICAL DATUM 1946 (LINZ DATABASE 22/03/19)
 ORIGIN OF LEVELS
 CA 70 SO 52167
 RL 25.00
- COORDINATES ARE IN TERMS NZ GEODETIC DATUM 2000
 MT EDEN CIRCUIT
 ORIGIN OF COORDINATES
 CA 70 SO 52167
 809485.37 mN
 401039.52 mE
- CONTOURS ARE AT 0.25 INTERVALS. CONTOURS SHOWN ON THIS PLAN HAVE BEEN ELECTRONICALLY COMPUTED FROM SPOT HEIGHT DETERMINATIONS AND MAY NOT REPRESENT THE TRUE GROUND LEVELS. ANY CRITICAL HEIGHTS SHOULD BE CHECKED ON SITE PRIOR TO DESIGN AND CONSTRUCTION COMMENCING.
- THIS PLAN HAS BEEN CARRIED OUT TO TOPOGRAPHICAL STANDARDS. ALL LEVELS SHOWN ARE CORRECT AT TIME OF SURVEY. CRITICAL DIMENSIONS AND LEVELS SHOULD BE VERIFIED.
- BOUNDARIES SHOWN ON THIS PLAN ARE FROM LAND INFORMATION NZ DCDB AND HAVE NOT BEEN SURVEYED. A BOUNDARY DEFINITION SURVEY SHOULD BE CARRIED OUT TO ESTABLISH EXACT BOUNDARY POSITIONS ON SITE.
- ALL EASEMENTS, COVENANTS AND OTHER LEGAL INSTRUMENTS ASSOCIATED WITH THIS SITE MAY NOT BE SHOWN ON THIS PLAN. AN INVESTIGATION OF THE MOST CURRENT LEGAL RECORDS SHOULD BE UNDERTAKEN PRIOR TO DESIGN AND CONSTRUCTION COMMENCING.
- SERVICES POSITIONS AND ALIGNMENT MAY HAVE BEEN OBTAINED FROM THIRD PARTY RECORDS AND SHOULD BE VERIFIED ON SITE PRIOR TO CONSTRUCTION COMMENCING. HARRISON GRIERSON DOES NOT IN ANY WAY GUARANTEE THE ACCURACY OF ANY UNDERGROUND SERVICE SHOWN ON THIS PLAN.
- THIS PLAN MAY NOT PROVIDE ENOUGH INFORMATION FOR HEIGHT TO BOUNDARY CALCULATIONS. WHERE ANY PROPOSED BUILDING OR PART THEREOF IS REQUIRED TO MEET COUNCIL'S HEIGHT IN RELATION TO BOUNDARY CONTROLS, HARRISON GRIERSON SHOULD BE CONSULTED.
- THESE NOTES ARE AN INTEGRAL PART OF THIS PLAN.
- THIS PLAN IS ISSUED FOR A SPECIFIC PROJECT AND MAY NOT BE ALTERED OR USED FOR ANY OTHER PURPOSE WITHOUT THE PRIOR WRITTEN CONSENT OF HARRISON GRIERSON.
- LEGAL DESCRIPTION
 PT ALLOTMENT 32, PSH OF TAKAPUNA SECT 1
 COMPRISED IN CT NA 777/299
 (LIMITED AS TO PARCELS)

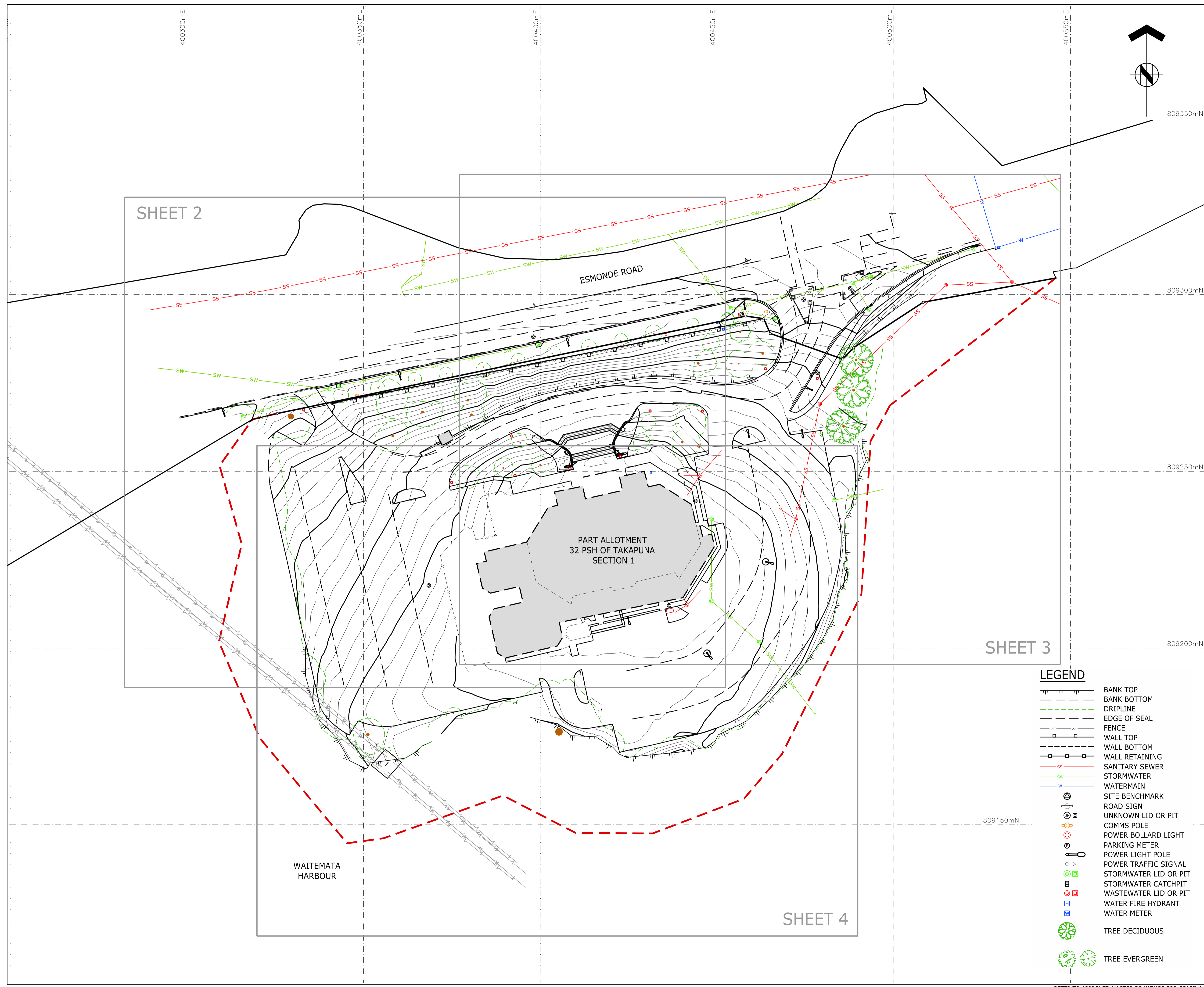

SHEET 2

SHEET 3

SHEET 4

LEGEND

	BANK TOP
	BANK BOTTOM
	DRIPLINE
	EDGE OF SEAL
	FENCE
	WALL TOP
	WALL BOTTOM
	WALL RETAINING
	SANITARY SEWER
	STORMWATER
	WATERMAIN
	SITE BENCHMARK
	ROAD SIGN
	UNKNOWN LID OR PIT
	COMMS POLE
	POWER BOLLARD LIGHT
	PARKING METER
	POWER LIGHT POLE
	POWER TRAFFIC SIGNAL
	STORMWATER LID OR PIT
	STORMWATER CATCHPIT
	WASTEWATER LID OR PIT
	WATER FIRE HYDRANT
	WATER METER
	TREE DECIDUOUS
	TREE EVERGREEN

HG AUCKLAND OFFICE
 LEVEL 4, 96 ST GEORGES BAY ROAD
 PARNELL AUCKLAND 1052
 T +64 9 917 5000
 W www.harrisingrierson.com

A	CLIENT ISSUE	DPO	22.03.19
REF	REVISIONS	BY	DATE

PROJECT:
KINGSTONE PROPERTY LTD
48 ESMONDE ROAD
TAKAPUNA

TITLE:
SITE SURVEY
INDEX SHEET
SHEET 1 OF 4

ORIGINATOR:	DATE:	SIGNED:	PLOT BY:
MJS	12.03.19		DXH
DRAWN:	DATE:	SIGNED:	PLOT DATE:
DXH	12.03.19		22.03.19
CHECKED:	DATE:	SIGNED:	SURVEY BY:
DPO	22.03.19		MJS/KEC
APPROVED:	DATE:	SIGNED:	SURVEY DATE:
DPO	22.03.19		12.03.19

ISSUE STATUS: **CLIENT ISSUE**

PROJECT No:	SCALES:	A1
1020-145448-01	1:500 - A1 1:1000 - A3	
DRAWING No:		REV
145448-SS01		A

THIS DRAWING AND DESIGN REMAINS THE PROPERTY OF, AND MAY NOT BE REPRODUCED OR ALTERED, WITHOUT THE WRITTEN PERMISSION OF HARRISON GRIERSON CONSULTANTS LIMITED. NO LIABILITY SHALL BE ACCEPTED FOR UNAUTHORISED USE OF THIS DRAWING.

- NOTES**
- LEVELS ARE IN TERMS OF AUCKLAND VERTICAL DATUM 1946 (LINZ DATABASE 22/03/19)
 ORIGIN OF LEVELS
 CA 70 SO 52167
 RL 25.00
 - COORDINATES ARE IN TERMS NZ GEODETIC DATUM 2000
 MT EDEN CIRCUIT
 ORIGIN OF COORDINATES
 CA 70 SO 52167
 809485.37 mN
 401039.52 mE
 - CONTOURS ARE AT 0.25 INTERVALS. CONTOURS SHOWN ON THIS PLAN HAVE BEEN ELECTRONICALLY COMPUTED FROM SPOT HEIGHT DETERMINATIONS AND MAY NOT REPRESENT THE TRUE GROUND LEVELS. ANY CRITICAL HEIGHTS SHOULD BE CHECKED ON SITE PRIOR TO DESIGN AND CONSTRUCTION COMMENCING.
 - THIS PLAN HAS BEEN CARRIED OUT TO TOPOGRAPHICAL STANDARDS. ALL LEVELS SHOWN ARE CORRECT AT TIME OF SURVEY. CRITICAL DIMENSIONS AND LEVELS SHOULD BE VERIFIED.
 - BOUNDARIES SHOWN ON THIS PLAN ARE FROM LAND INFORMATION NZ DCDB AND HAVE NOT BEEN SURVEYED. A BOUNDARY DEFINITION SURVEY SHOULD BE CARRIED OUT TO ESTABLISH EXACT BOUNDARY POSITIONS ON SITE.
 - ALL EASEMENTS, COVENANTS AND OTHER LEGAL INSTRUMENTS ASSOCIATED WITH THIS SITE MAY NOT BE SHOWN ON THIS PLAN. AN INVESTIGATION OF THE MOST CURRENT LEGAL RECORDS SHOULD BE UNDERTAKEN PRIOR TO DESIGN AND CONSTRUCTION COMMENCING.
 - SERVICES POSITIONS AND ALIGNMENT MAY HAVE BEEN OBTAINED FROM THIRD PARTY RECORDS AND SHOULD BE VERIFIED ON SITE PRIOR TO CONSTRUCTION COMMENCING. HARRISON GRIERSON DOES NOT IN ANY WAY GUARANTEE THE ACCURACY OF ANY UNDERGROUND SERVICE SHOWN ON THIS PLAN.
 - THIS PLAN MAY NOT PROVIDE ENOUGH INFORMATION FOR HEIGHT TO BOUNDARY CALCULATIONS. WHERE ANY PROPOSED BUILDING OR PART THEREOF IS REQUIRED TO MEET COUNCIL'S HEIGHT IN RELATION TO BOUNDARY CONTROLS, HARRISON GRIERSON SHOULD BE CONSULTED.
 - THESE NOTES ARE AN INTEGRAL PART OF THIS PLAN.
 - THIS PLAN IS ISSUED FOR A SPECIFIC PROJECT AND MAY NOT BE ALTERED OR USED FOR ANY OTHER PURPOSE WITHOUT THE PRIOR WRITTEN CONSENT OF HARRISON GRIERSON.
 - LEGAL DESCRIPTION
 PT ALLOTMENT 32, PSH OF TAKAPUNA SECT 1
 COMPRISED IN CT NA 777/299
 (LIMITED AS TO PARCELS)

HG AUCKLAND OFFICE
 LEVEL 4, 96 ST GEORGES BAY ROAD
 PARNELL AUCKLAND 1052
 T +64 9 917 5000
 W www.harrisongrierson.com

A	CLIENT ISSUE	DPO	22.03.19
REF	REVISIONS	BY	DATE

PROJECT:
KINGSTONE PROPERTY LTD
48 ESMONDE ROAD
TAKAPUNA

TITLE:
SITE SURVEY
SHEET 2 OF 4

ORIGINATOR:	DATE:	SIGNED:	PLOT BY:
MJS	12.03.19		DXH
DRAWN:	DATE:	SIGNED:	PLOT DATE:
DXH	12.03.19		22.03.19
CHECKED:	DATE:	SIGNED:	SURVEY BY:
DPO	22.03.19		MJS/KEC
APPROVED:	DATE:	SIGNED:	SURVEY DATE:
DPO	22.03.19		12.03.19

ISSUE STATUS:			CLIENT ISSUE
PROJECT No:	SCALES:		A1
1020-145448-01	1:250 - A1 1:500 - A3		REV
DRAWING No:			A
145448-SS02			

LEGEND

- BANK TOP
- BANK BOTTOM
- DRIPLINE
- EDGE OF SEAL
- FENCE
- WALL TOP
- WALL BOTTOM
- WALL RETAINING
- SANITARY SEWER
- STORMWATER
- WATERMAIN
- SITE BENCHMARK
- ROAD SIGN
- UNKNOWN LID OR PIT
- COMMS POLE
- POWER BOLLARD LIGHT
- PARKING METER
- POWER LIGHT POLE
- POWER TRAFFIC SIGNAL
- STORMWATER LID OR PIT
- STORMWATER CATCHPIT
- WASTEWATER LID OR PIT
- WATER FIRE HYDRANT
- WATER METER
- TREE DECIDUOUS
- TREE EVERGREEN

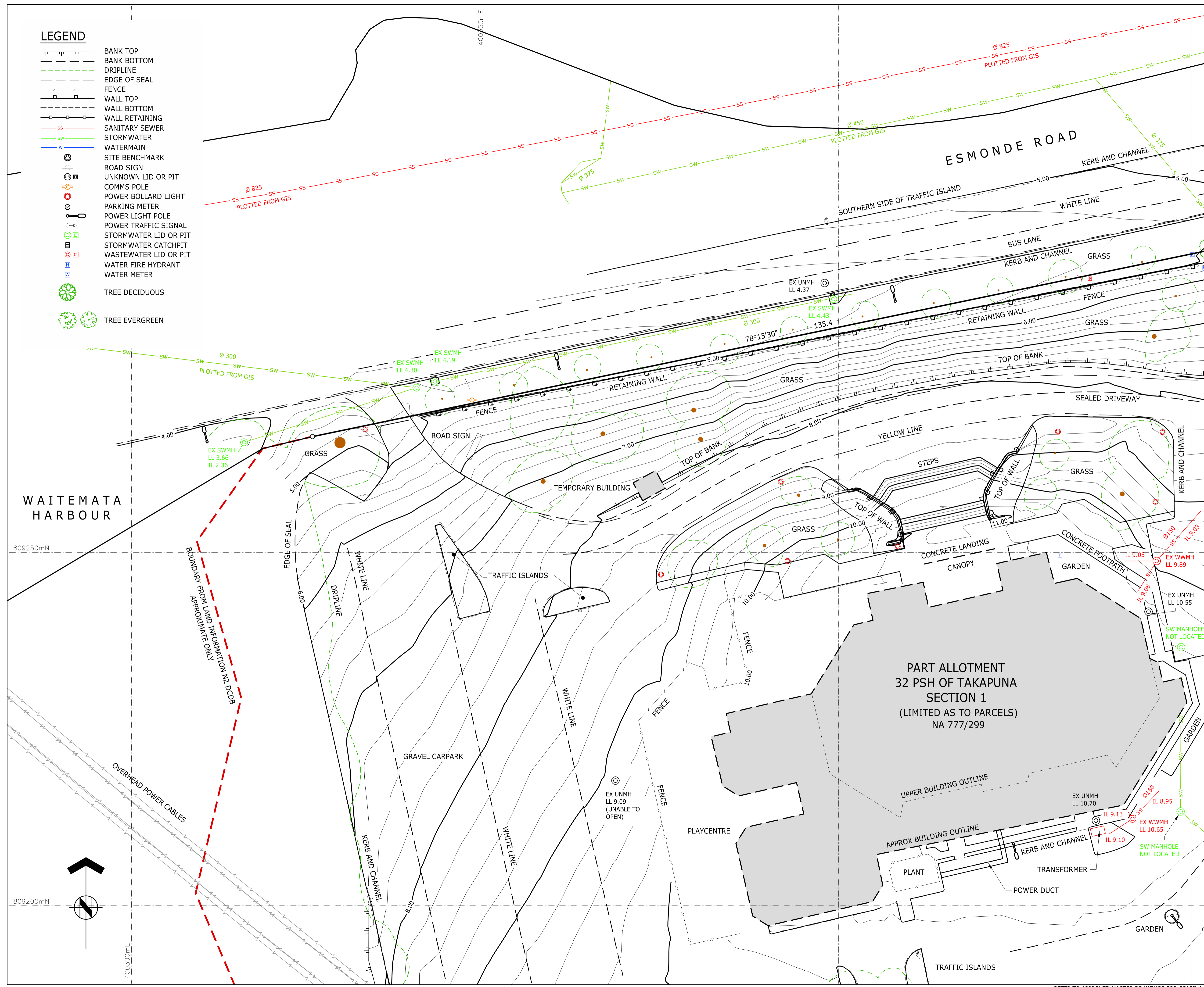

THIS DRAWING AND DESIGN REMAINS THE PROPERTY OF, AND MAY NOT BE REPRODUCED OR ALTERED, WITHOUT THE WRITTEN PERMISSION OF HARRISON GRIERSON CONSULTANTS LIMITED. NO LIABILITY SHALL BE ACCEPTED FOR UNAUTHORISED USE OF THIS DRAWING.

NOTES

- LEVELS ARE IN TERMS OF AUCKLAND VERTICAL DATUM 1946 (LINZ DATABASE 22/03/19)
 ORIGIN OF LEVELS
 CA 70 SO 52167
 RL 25.00
- COORDINATES ARE IN TERMS NZ GEODETIC DATUM 2000
 MT EDEN CIRCUIT
 ORIGIN OF COORDINATES
 CA 70 SO 52167
 809485.37 mN
 401039.52 mE
- CONTOURS ARE AT 0.25 INTERVALS. CONTOURS SHOWN ON THIS PLAN HAVE BEEN ELECTRONICALLY COMPUTED FROM SPOT HEIGHT DETERMINATIONS AND MAY NOT REPRESENT THE TRUE GROUND LEVELS. ANY CRITICAL HEIGHTS SHOULD BE CHECKED ON SITE PRIOR TO DESIGN AND CONSTRUCTION COMMENCING.
- THIS PLAN HAS BEEN CARRIED OUT TO TOPOGRAPHICAL STANDARDS. ALL LEVELS SHOWN ARE CORRECT AT TIME OF SURVEY. CRITICAL DIMENSIONS AND LEVELS SHOULD BE VERIFIED.
- BOUNDARIES SHOWN ON THIS PLAN ARE FROM LAND INFORMATION NZ DCDB AND HAVE NOT BEEN SURVEYED. A BOUNDARY DEFINITION SURVEY SHOULD BE CARRIED OUT TO ESTABLISH EXACT BOUNDARY POSITIONS ON SITE.
- ALL EASEMENTS, COVENANTS AND OTHER LEGAL INSTRUMENTS ASSOCIATED WITH THIS SITE MAY NOT BE SHOWN ON THIS PLAN. AN INVESTIGATION OF THE MOST CURRENT LEGAL RECORDS SHOULD BE UNDERTAKEN PRIOR TO DESIGN AND CONSTRUCTION COMMENCING.
- SERVICES POSITIONS AND ALIGNMENT MAY HAVE BEEN OBTAINED FROM THIRD PARTY RECORDS AND SHOULD BE VERIFIED ON SITE PRIOR TO CONSTRUCTION COMMENCING. HARRISON GRIERSON DOES NOT IN ANY WAY GUARANTEE THE ACCURACY OF ANY UNDERGROUND SERVICE SHOWN ON THIS PLAN.
- THIS PLAN MAY NOT PROVIDE ENOUGH INFORMATION FOR HEIGHT TO BOUNDARY CALCULATIONS. WHERE ANY PROPOSED BUILDING OR PART THEREOF IS REQUIRED TO MEET COUNCIL'S HEIGHT IN RELATION TO BOUNDARY CONTROLS, HARRISON GRIERSON SHOULD BE CONSULTED.
- THESE NOTES ARE AN INTEGRAL PART OF THIS PLAN.
- THIS PLAN IS ISSUED FOR A SPECIFIC PROJECT AND MAY NOT BE ALTERED OR USED FOR ANY OTHER PURPOSE WITHOUT THE PRIOR WRITTEN CONSENT OF HARRISON GRIERSON.
- LEGAL DESCRIPTION
 PT ALLOTMENT 32, PSH OF TAKAPUNA SECT 1
 COMPRISED IN CT NA 777/299
 (LIMITED AS TO PARCELS)

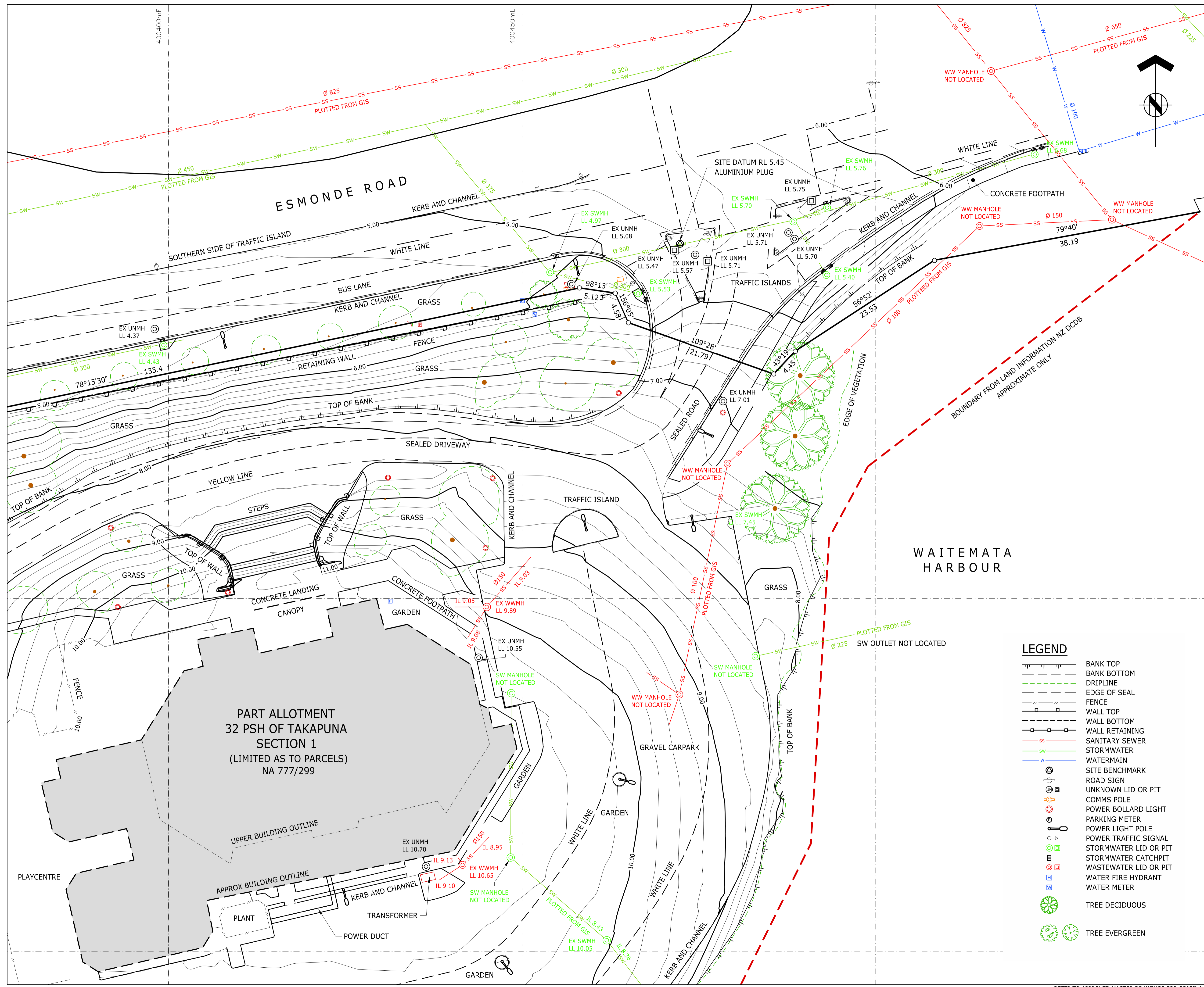

LEGEND

- BANK TOP
- BANK BOTTOM
- DRIPLINE
- EDGE OF SEAL
- FENCE
- WALL TOP
- WALL BOTTOM
- WALL RETAINING
- PARKING METER
- POWER LIGHT POLE
- POWER BOLLARD LIGHT
- UNKNOWN LID OR PIT
- COMMS POLE
- STORMWATER LID OR PIT
- STORMWATER CATCHPIT
- WASTEWATER LID OR PIT
- WATER FIRE HYDRANT
- WATER METER
- TREE DECIDUOUS
- TREE EVERGREEN

HG AUCKLAND OFFICE
 LEVEL 4, 96 ST GEORGES BAY ROAD
 PARNELL AUCKLAND 1052
 T +64 9 917 5000
 W www.harrisongrierson.com

A	CLIENT ISSUE	DPO	22.03.19
REF	REVISIONS	BY	DATE

PROJECT:
KINGSTONE PROPERTY LTD
48 ESMONDE ROAD
TAKAPUNA

TITLE:
SITE SURVEY
SHEET 3 OF 4

ORIGINATOR:	DATE:	SIGNED:	PLOT BY:
MJS	12.03.19		DXH
DRAWN:	DATE:	SIGNED:	PLOT DATE:
DXH	12.03.19		22.03.19
CHECKED:	DATE:	SIGNED:	SURVEY BY:
DPO	22.03.19		MJS/KEC
APPROVED:	DATE:	SIGNED:	SURVEY DATE:
DPO	22.03.19		12.03.19

ISSUE STATUS:			CLIENT ISSUE
PROJECT No:	SCALE:		A1
1020-145448-01	1:250 - A1 1:500 - A3		REV
DRAWING No:			A
145448-SS03			

NOTES

- LEVELS ARE IN TERMS OF AUCKLAND VERTICAL DATUM 1946 (LINZ DATABASE 22/03/19)
 ORIGIN OF LEVELS
 CA 70 SO 52167
 RL 25.00
- COORDINATES ARE IN TERMS NZ GEODETIC DATUM 2000
 MT EDEN CIRCUIT
 ORIGIN OF COORDINATES
 CA 70 SO 52167
 809485.37 mN
 401039.52 mE
- CONTOURS ARE AT 0.25 INTERVALS. CONTOURS SHOWN ON THIS PLAN HAVE BEEN ELECTRONICALLY COMPUTED FROM SPOT HEIGHT DETERMINATIONS AND MAY NOT REPRESENT THE TRUE GROUND LEVELS. ANY CRITICAL HEIGHTS SHOULD BE CHECKED ON SITE PRIOR TO DESIGN AND CONSTRUCTION COMMENCING.
- THIS PLAN HAS BEEN CARRIED OUT TO TOPOGRAPHICAL STANDARDS. ALL LEVELS SHOWN ARE CORRECT AT TIME OF SURVEY. CRITICAL DIMENSIONS AND LEVELS SHOULD BE VERIFIED.
- BOUNDARIES SHOWN ON THIS PLAN ARE FROM LAND INFORMATION NZ DCDB AND HAVE NOT BEEN SURVEYED. A BOUNDARY DEFINITION SURVEY SHOULD BE CARRIED OUT TO ESTABLISH EXACT BOUNDARY POSITIONS ON SITE.
- ALL EASEMENTS, COVENANTS AND OTHER LEGAL INSTRUMENTS ASSOCIATED WITH THIS SITE MAY NOT BE SHOWN ON THIS PLAN. AN INVESTIGATION OF THE MOST CURRENT LEGAL RECORDS SHOULD BE UNDERTAKEN PRIOR TO DESIGN AND CONSTRUCTION COMMENCING.
- SERVICES POSITIONS AND ALIGNMENT MAY HAVE BEEN OBTAINED FROM THIRD PARTY RECORDS AND SHOULD BE VERIFIED ON SITE PRIOR TO CONSTRUCTION COMMENCING. HARRISON GRIERSON DOES NOT IN ANY WAY GUARANTEE THE ACCURACY OF ANY UNDERGROUND SERVICE SHOWN ON THIS PLAN.
- THIS PLAN MAY NOT PROVIDE ENOUGH INFORMATION FOR HEIGHT TO BOUNDARY CALCULATIONS. WHERE ANY PROPOSED BUILDING OR PART THEREOF IS REQUIRED TO MEET COUNCIL'S HEIGHT IN RELATION TO BOUNDARY CONTROLS, HARRISON GRIERSON SHOULD BE CONSULTED.
- THESE NOTES ARE AN INTEGRAL PART OF THIS PLAN.
- THIS PLAN IS ISSUED FOR A SPECIFIC PROJECT AND MAY NOT BE ALTERED OR USED FOR ANY OTHER PURPOSE WITHOUT THE PRIOR WRITTEN CONSENT OF HARRISON GRIERSON.
- LEGAL DESCRIPTION
 PT ALLOTMENT 32, PSH OF TAKAPUNA SECT 1
 COMPRISED IN CT NA 777/299
 (LIMITED AS TO PARCELS)

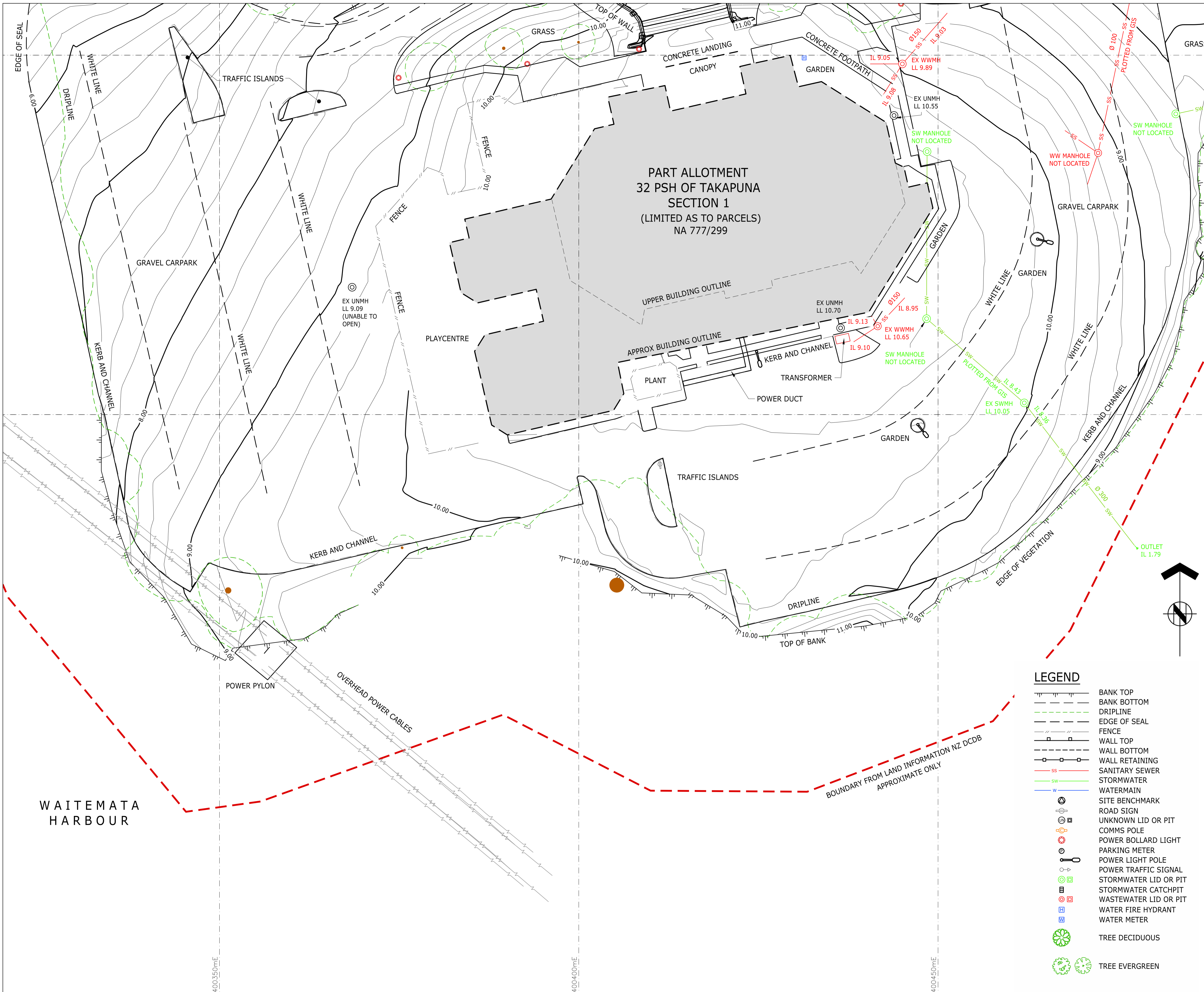

LEGEND

- BANK TOP
- BANK BOTTOM
- DRIPLINE
- EDGE OF SEAL
- FENCE
- WALL TOP
- WALL BOTTOM
- WALL RETAINING
- SANITARY SEWER
- STORMWATER
- WATERMAIN
- SITE BENCHMARK
- ROAD SIGN
- UNKNOWN LID OR PIT
- COMMS POLE
- POWER BOLLARD LIGHT
- PARKING METER
- POWER LIGHT POLE
- POWER TRAFFIC SIGNAL
- STORMWATER LID OR PIT
- STORMWATER CATCHPIT
- WASTEWATER LID OR PIT
- WATER FIRE HYDRANT
- WATER METER
- TREE DECIDUOUS
- TREE EVERGREEN

WAITEMATA HARBOUR

BOUNDARY FROM LAND INFORMATION NZ DCDB
 APPROXIMATE ONLY

HG AUCKLAND OFFICE
 LEVEL 4, 96 ST GEORGES BAY ROAD
 PARNELL AUCKLAND 1052
 T +64 9 917 5000
 W www.harrisongrierson.com

A	CLIENT ISSUE	DPO	22.03.19
REF	REVISIONS	BY	DATE

PROJECT:
KINGSTONE PROPERTY LTD
48 ESMONDE ROAD
TAKAPUNA

TITLE:
SITE SURVEY
SHEET 4 OF 4

ORIGINATOR:	DATE:	SIGNED:	PLOT BY:
MJS	12.03.19		DXH
DRAWN:	DATE:	SIGNED:	PLOT DATE:
DXH	12.03.19		22.03.19
CHECKED:	DATE:	SIGNED:	SURVEY BY:
DPO	22.03.19		MJS/KEC
APPROVED:	DATE:	SIGNED:	SURVEY DATE:
DPO	22.03.19		12.03.19

ISSUE STATUS: **CLIENT ISSUE**

PROJECT No:	SCALE:	A1
1020-145448-01	1:250 - A1 1:500 - A3	
DRAWING No:		REV
145448-SS04		A

Notes

1. Co-ordinates in terms of NZ Geodetic Datum Mt Eden 2000
2. Refer to S and T sheets for horizontal survey definition.
3. Water boundary is to MHWM
4. Boundaries are not occupied unless otherwise stated.

ESMONDE ROAD
LEGAL ROAD
SO 41819 & SO 346346

STONE WALL GENERALLY 1.0-1.5
SOUTH OF BOUNDARY 10+ YEARS

ENGAGE PLANNER TO CONFIRM
WHETHER AN ESPLANADE
RESERVE IS REQUIRED AT
RIGHT-LINED BOUNDARIES

AREA = 1.4700ha
(TBC BY SURVEY AT TIME OF
ESPLANADE RESERVE CREATION)

MHWM (NOT THE BOUNDARY
IN THIS AREA DUE TO
RECLAMATION OF ESMONDE
ROAD CAUSEWAY)

MHWM (NOT THE
BOUNDARY IN THIS AREA
DUE TO ARTIFICIAL
MODIFICATION OF BANK)

PART HARBOUR BED
SO 67077

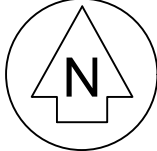

Legend
 ——— LOT BOUNDARY
 - - - - - ABUTTAL

DP 536045

M Maven Associates
 09 571 0050
 info@maven.co.nz
 www.maven.co.nz
 12-14 Walls Road, Penrose

Title
**OCCUPATION DIAGRAM:
 LOT 32 BEING PT ALLOT
 32 PSH OF TAKAPUNA**

Project no.	175001
Scale	1:1000 @ A4 ORIGINAL SCALE
Cad file	OCCUPATION DIAGRAM.DWG
Drawing no.	OCC DIAG
Rev	A

PART HARBOUR BED
SO 67077

**WAITEMATA
HARBOUR**

LOT 32

EXISTING
MULTI-STOREY
CHURCH BUILDING
25+ YEARS

EXISTING
CHILDCARE
CENTRE

SEALED
CAR PARK

SEALED
CAR PARK

VEGETATED
EMBANKMENT

VEGETATED
EMBANKMENT

VEGETATED
EMBANKMENT

VEGETATED
CLIFF FACE

VEGETATED
CLIFF FACE

MHWM BOUNDARY
GENERALLY TO TOE
OF EMBANKMENT

MHWM BOUNDARY
GENERALLY TO
TOE OF CLIFF

MHWM BOUNDARY
GENERALLY TO
TOE OF CLIFF

MHWM BOUNDARY
GENERALLY TO
TOE OF CLIFF

MHWM BOUNDARY TO
LIP ON SANDSTONE
PLATFORM

SANDSTONE
PLATFORM

TOE OF
CLIFF

MANGROVES

MANGROVES

MANGROVES

MANGROVES

MHWM BOUNDARY
GENERALLY TO TOE
OF EMBANKMENT

MHWM BOUNDARY
GENERALLY TO TOE
OF EMBANKMENT

ABOVE-GROUND
TRUNK SEWER

PVC PEG AT
EDGE OF
STONE WALL

PVC PEG
IN BERM

PVC PEG
IN BERM

PVC PEG
IN BERM

PVC PEG AT
BACK OF
FOOTPATH

VEGETATED
EMBANKMENT

PVC PEG IN
VEGETATION

PVC PEG IN
VEGETATION

PVC PEG IN
HARBOUR

PVC PEG
IN BERM

PVC PEG IN
BERM

PVC PEG IN
VEGETATION

MHWM BOUNDARY
GENERALLY TO TOE
OF EMBANKMENT

OVERHEAD POWER LINES

OVERHEAD POWER LINES