

C885829.1
GN.

**Land Acquired for Police and Public Safety
Communications Purposes—Orum Road,
Clevedon**

Pursuant to section 20 (1) of the Public Works Act 1981, and to a delegation from the Minister of Lands, the District Solicitor, Department of Survey and Land Information, Napier, declares the land described in the Schedule hereto, is acquired for police and public safety communications purposes and shall vest in the Crown on the date of publication in the *New Zealand Gazette*.

Subject to the following fencing agreement:

Fencing Agreement:

The Crown may at its expense erect a fence on the boundary between the land in the Schedule and the land in certificate of title 9A/474, but shall only be required to do so if the land acquired by the Crown is to be grazed. Such fence shall be a 7 wire rural fence with one barbed wire (but no top rail) but if the owners adjoining land is not used for grazing, the fence may be of fewer wires but must still be suitable for forest protection from sheep grazing on the Crown's land.

Schedule

North Auckland Land District

9804 square metres, being part Allotment 27, Parish of Otatau, Block XIII, Wairoa Survey District; marked "A" on S.O. 67881, which is held in the office of the Chief Surveyor at Auckland.

Dated at Napier this 2nd day of August 1995.

PETER GRAHAM, District Solicitor.

(DOSLI Na. D.O. 5350-C/2040-31)

:CL

ln5138

C885829.1
EN.

LAND TO BE TAKEN FOR POLICE COMMUNICATIONS PURPOSES

Shown	Description	CT	Area
(A)	Pt A1 lot 27 Psh of Otau	9A/474	9804m ²

Total Area 9804m²

Comprised in CT 9A/474 (P)

I. Clifford Robin Corbett
Registered Surveyor and holder of an annual practicing certificate for who may act as a registered surveyor pursuant to section 25 of the Survey Act 1923 hereby certify that this plan has been made from surveys executed by me or under my directions, that both plan and survey are correct and have been made in accordance with the Survey Regulations 1972 or any regulations made in substitution thereof Dated at Auckland this 9TH day of May 1995 Signature C. R. Corbett

Field Book P Traverse Book of P
Reference Plans
Examined Correct J.S. Hunter

Approved as to Survey 2/6/95
Chief Surveyor

Deposited this 19 day of 19

File 6850-02
Received 3 MAY 1995
Instructions 3.6.5.6.11
District Land Registrar
S0 67881

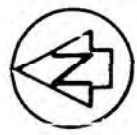

329 200 mE

329 100 mE

DP 56208

3 DP49440

(A)

9804m²

Pt 27
Psh of Otau
CT 9A/474
W.D. Goodfellow
R.T. Ranstead

153
Psh of Otau

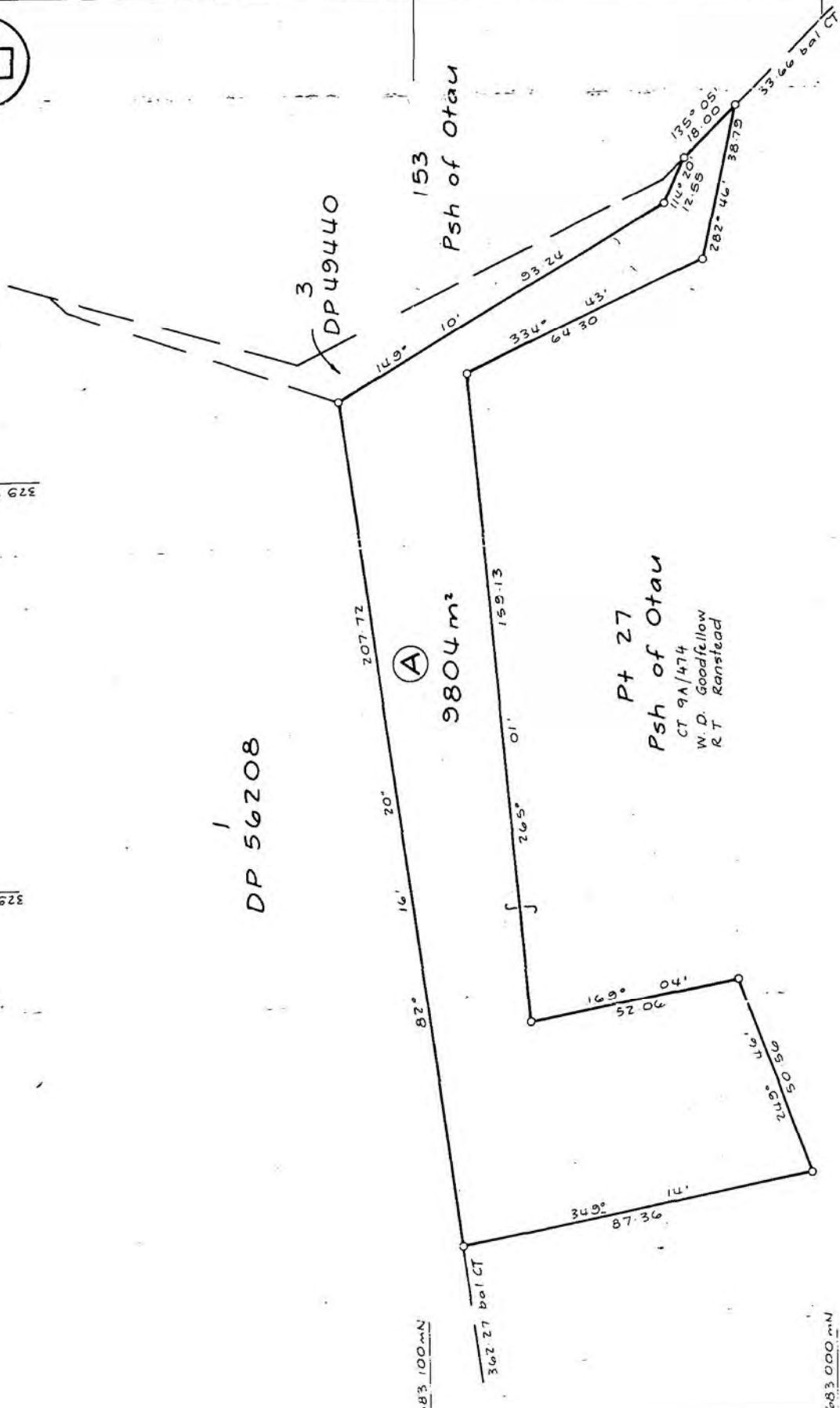

TERRITORIAL AUTHORITY MANUKAU CITY
Surveyed by
Scale 1:750
Date MARCH 1995

LAND TO BE TAKEN

LAND DISTRICT NORTH AUCKLAND
SURVEY BLK. & DIST. XII WAIROA
NZMS 261 SH1 RECORD MAP No 45 ABOVE



1.47 28.AUG95 C885829 1

PARTICULARS FOR FRENCH REGISTER
LAND REGISTRY DISTRICT OF AUCKLAND
ASSISTANT REGISTRAR



885,829 1 Gazette Notice (NZ Gazette, 10 August 1995 No 77 P.130) declares that the land (78042) is acquired for Police and Public safety on certain purposes and vesting in Her Majesty the Queen - dxt.

M.R.

Fencing agreement in Gazette Notice C885,829 1

AG