

Konini Road

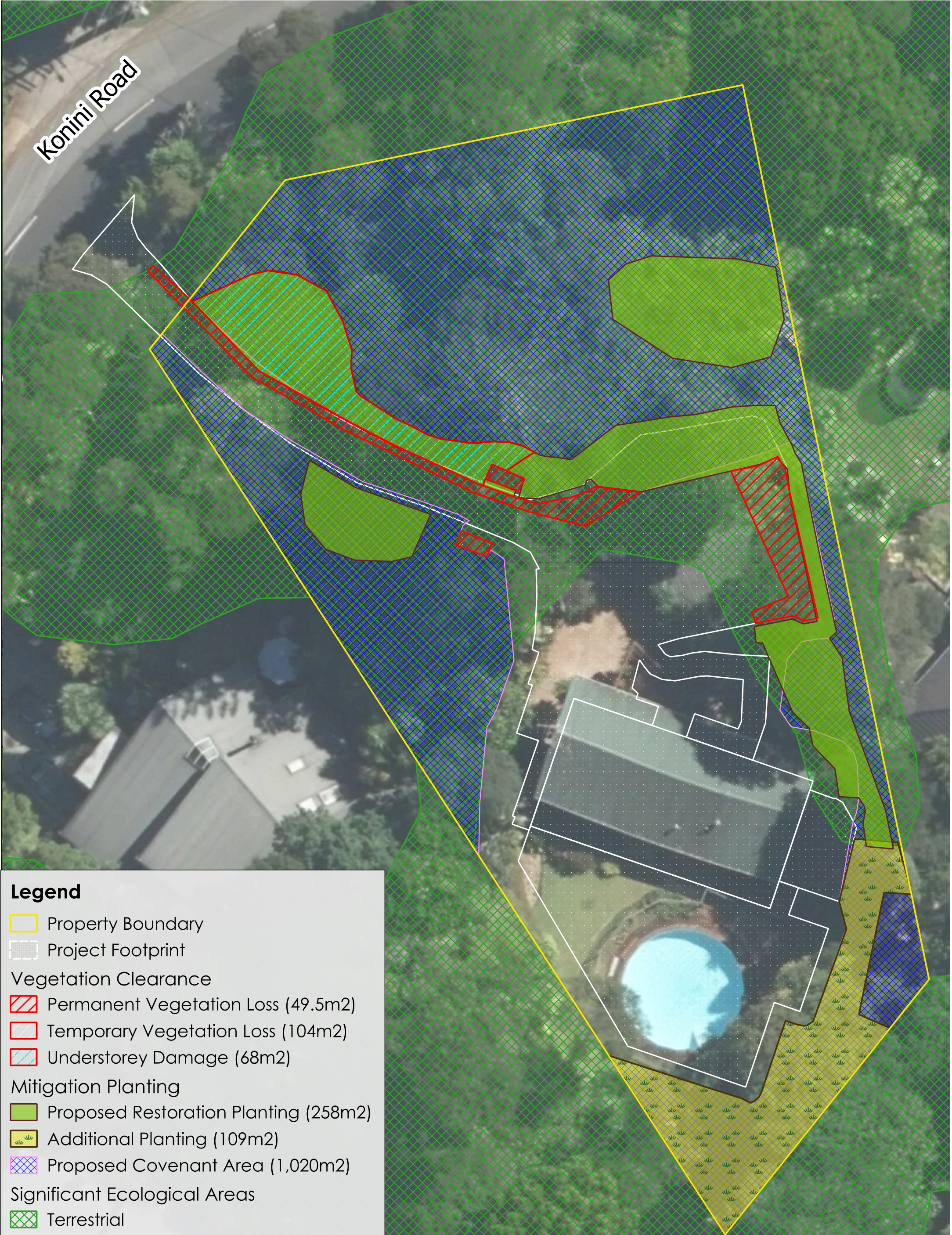

**Legend**

- Property Boundary
- Project Footprint
- Vegetation Clearance**
- Permanent Vegetation Loss (49.5m<sup>2</sup>)
- Temporary Vegetation Loss (104m<sup>2</sup>)
- Understorey Damage (68m<sup>2</sup>)
- Mitigation Planting**
- Proposed Restoration Planting (258m<sup>2</sup>)
- Additional Planting (109m<sup>2</sup>)
- Proposed Covenant Area (1,020m<sup>2</sup>)
- Significant Ecological Areas**
- Terrestrial

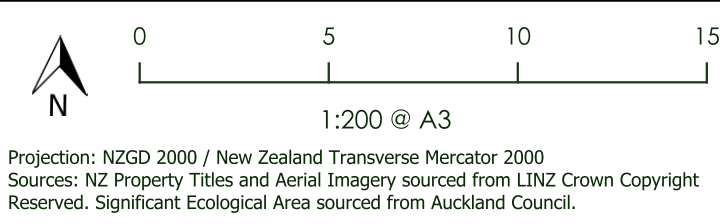

These graphics have been produced as a result of information provided by the client and/or sourced by or provided to Ecology New Zealand Limited by a third party for the purposes of providing the services. No responsibility is taken by Ecology New Zealand Limited for any liability or action arising from any incomplete or inaccurate information provided to Ecology New Zealand Limited (whether from the client or a third party). The graphics are provided to the client for the benefit and use of the client and for the purpose for which it is intended. The Project Footprint has been obtained from the plans for the "JOHNSTONE HOUSE PROPOSED RESIDENTIAL ALTERATIONS" project, drawing title "Proposed SEA Mitigation Planting Plan", drawing no. "3368-RC-07 Revision C" dated 15 December 2025 by Technitrades Architecture.  
© Ecology New Zealand 2025

**142 Konini Road, Ttirangi**  
**Ecological Impact Assessment Map**  
**Date: 23 February 2026 | Rev: 3**  
**Drawing No.: 24140-2 302**  
 Plan prepared for Johnstone Construction Limited  
 by Ecology New Zealand Limited  
 Author: GW | Checked By: KS