

LEGEND:

- EXISTING DWELLING TO REMAIN
- EXISTING SHEDS & CARPORT TO BE DEMOLISHED
- EXISTING CONCRETE DRIVEWAY - TO REMAIN
- EXISTING PAVED / STAIR AREAS - TO REMAIN
- EXISTING DECK TO BE DEMOLISHED
- EXISTING POOL / SPA POOL TO BE REMOVED
- EXISTING DRIVE & PATHS TO BE REMOVED
- EXISTING TIMBER FENCE LINE
- EXISTING VEHICLE CROSSING
- FRONT, SIDE AND REAR YARD SET-BACKS
- SEA OVERLAY

IMPORTANT NOTE:
 THIS DRAWING HAS BEEN PREPARED FROM CERTIFICATE OF TITLE, DEPOSITED PLANS, THE AUCKLAND COUNCIL GIS MAPS, COUNCIL PROPERTY FILE DOCUMENTS AND SURVEY PLAN BY LINE OF SIGHT CONSULTING, REF: 050724.

LEGAL DESCRIPTION:

LOT-1
 DP-57907
 AREA-1763m²
 142 KONINI ROAD
 TITIRANGI
 ZONE - RESIDENTIAL - LARGE LOT ZONE

SITE INFORMATION

CLIMATE ZONE - ZONE 1
 EARTHQUAKE ZONE - ZONE 1
 CORROSION ZONE - ZONE C
 RAINFALL INTENSITY (RANGE) - 90-100mm
 WIND ZONE (EXPERIMENTAL) - EXTRA HIGH

CONTOURS LEGEND:

- GIS 100.00 --- GEOMAPS 2024-10-07 CONTOUR MAJOR
- GIS 99.50 --- GEOMAPS 2024-10-07 CONTOUR MINOR (500mm)
- 104 --- EXIST SURVEYED TOPO CONTOUR MAJOR
- EXIST SURVEYED TOPO CONTOUR MINOR (200mm)

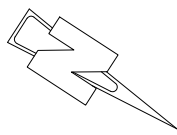

technitrades
 ARCHITECTURE
 12 Ben Lomond Crescent, Pakuranga, Auckland 2010
 Phone (09) 5767166 | design@technitrades.co.nz

				A1 Scale.	1:100
				A3 Scale.	1:200
				Designed.	L.MEIKLEJOHN
C	GIS CONTOURS OUTSIDE TOPO AREA ADDED	MK	18-02-26	Drawn.	B.MILLWARD
B	PUBLIC WASTE WATER LINE LOCATION CORRECTED	MK	10-04-25		
A	RC APPLICATION	MK	10-12-24	A1 Plot Scale.	1:1
REV.	DESCRIPTION	BY	DATE	A3 Plot Scale.	1:2

NOTES.
 DO NOT SCALE.
 DIMENSIONS IN MILLIMETERS UNLESS NOTED OTHERWISE.
 IF IN DOUBT ON ANY ISSUE SEEK VERIFICATION PRIOR TO PROCEEDING.
 READ THESE DRAWINGS IN CONJUNCTION WITH ALL OTHER CONSULTANTS DRAWINGS AND SPECIFICATIONS.

© THIS DOCUMENT IS CONFIDENTIAL. COPYRIGHT IS VESTED IN TECHNITRADES LIMITED. WRITTEN CONSENT IS REQUIRED PRIOR TO REPRODUCTION OF ANY KIND.
 CLIENT REFERENCE NO.

Project Title:
JOHNSTONE HOUSE
 PROPOSED RESIDENTIAL ALTERATIONS
 142 Konini Road, Titirangi, Auckland 0604

Drawing Title:
Existing Site Plan

Drawing No: **3368-RC-01** Rev: **C**

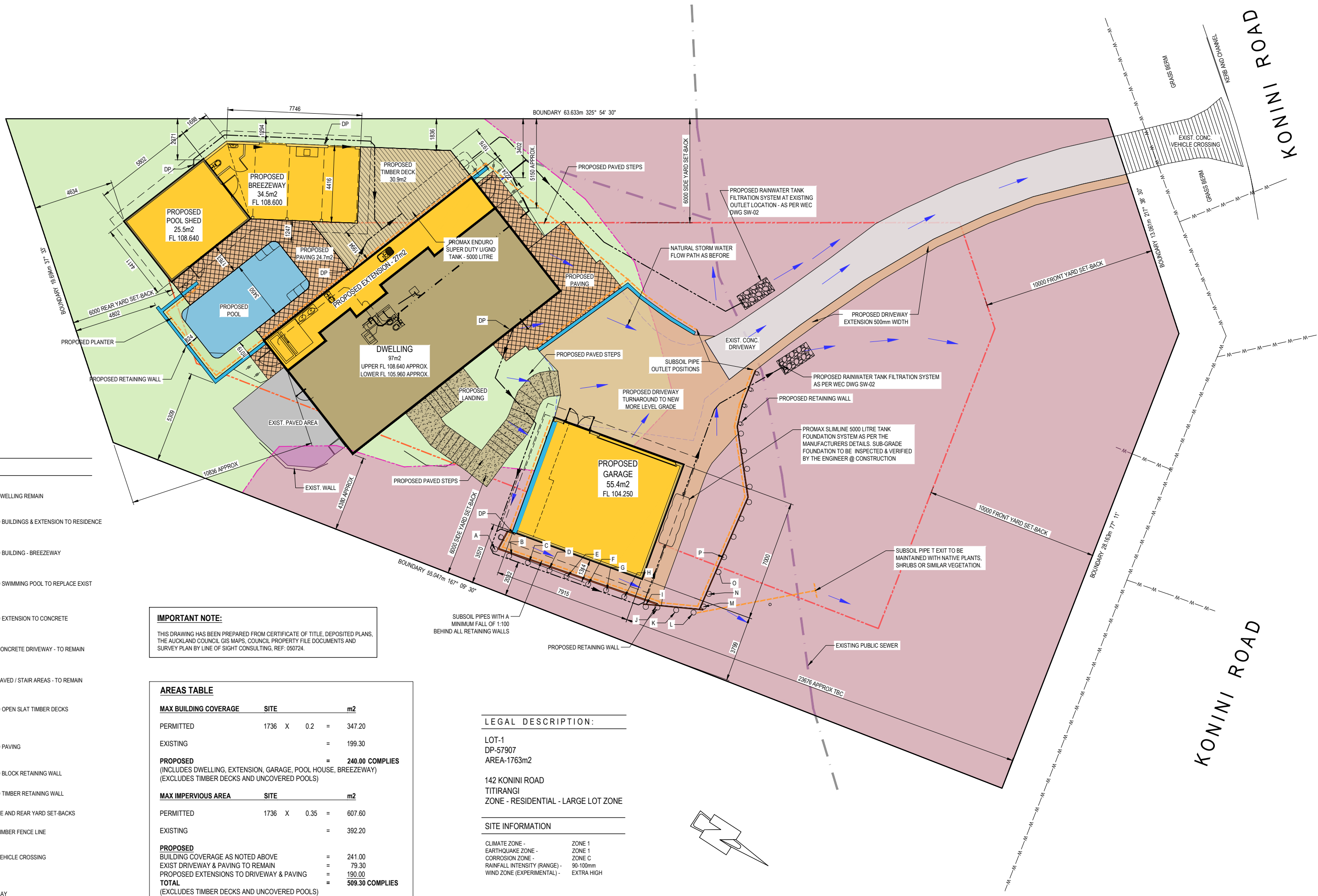

LEGEND:

- EXISTING DWELLING REMAIN
- PROPOSED BUILDINGS & EXTENSION TO RESIDENCE
- PROPOSED BUILDING - BREEZEWAY
- PROPOSED SWIMMING POOL TO REPLACE EXIST
- PROPOSED EXTENSION TO CONCRETE DRIVEWAY
- EXISTING CONCRETE DRIVEWAY - TO REMAIN
- EXISTING PAVED / STAIR AREAS - TO REMAIN
- PROPOSED OPEN SLAT TIMBER DECKS
- PROPOSED PAVING
- PROPOSED BLOCK RETAINING WALL
- PROPOSED TIMBER RETAINING WALL
- FRONT, SIDE AND REAR YARD SET-BACKS
- EXISTING TIMBER FENCE LINE
- EXISTING VEHICLE CROSSING
- SEA OVERLAY
- OVERLAND FLOW PATH/VEGETATION

IMPORTANT NOTE:
 THIS DRAWING HAS BEEN PREPARED FROM CERTIFICATE OF TITLE, DEPOSITED PLANS, THE AUCKLAND COUNCIL GIS MAPS, COUNCIL PROPERTY FILE DOCUMENTS AND SURVEY PLAN BY LINE OF SIGHT CONSULTING, REF: 050724.

AREAS TABLE			
MAX BUILDING COVERAGE	SITE		m ²
PERMITTED	1736 X 0.2	=	347.20
EXISTING		=	199.30
PROPOSED		=	240.00 COMPLIES
(INCLUDES DWELLING, EXTENSION, GARAGE, POOL HOUSE, BREEZEWAY) (EXCLUDES TIMBER DECKS AND UNCOVERED POOLS)			
MAX IMPERVIOUS AREA	SITE		m ²
PERMITTED	1736 X 0.35	=	607.60
EXISTING		=	392.20
PROPOSED		=	241.00
BUILDING COVERAGE AS NOTED ABOVE			
EXIST DRIVEWAY & PAVING TO REMAIN = 79.30			
PROPOSED EXTENSIONS TO DRIVEWAY & PAVING = 190.00			
TOTAL		=	509.30 COMPLIES
(EXCLUDES TIMBER DECKS AND UNCOVERED POOLS)			

LEGAL DESCRIPTION:
 LOT-1
 DP-57907
 AREA-1763m²
 142 KONINI ROAD
 TITIRANGI
 ZONE - RESIDENTIAL - LARGE LOT ZONE

SITE INFORMATION

CLIMATE ZONE -	ZONE 1
EARTHQUAKE ZONE -	ZONE 1
CORROSION ZONE -	ZONE C
RAINFALL INTENSITY (RANGE) -	90-100mm
WIND ZONE (EXPERIMENTAL) -	EXTRA HIGH

TECHNITRADES ARCHITECTURE
 12 Ben Lomond Crescent, Pakuranga, Auckland 2010
 Phone (09) 5767166 | design@technitrades.co.nz

REV.	DESCRIPTION	BY	DATE	A3 Plot Scale	1:2
F	SUBSOIL T-BAR OUTLET ADDED	BM	17-04-26	A1 Scale	1:100
E	PROMAX SLIMLINE TANK LOCATED CLOSER TO GARAGE	MK	18-02-26	A3 Scale	1:200
D	GARAGE PLAN SIZE REDUCED	MK	29-01-26	Designed	L.MEIKLEJOHN
C	GARAGE WATER TANK RELOCATED, ASSOCIATED RETAINING ADDED	MK	18-09-25	Drawn	B.MILLWARD
B	GARAGE & POOLHOUSE MINOR SHIFT, FRONT STAIRS REVISED, SIDE STAIRS DELETED, AREAS TABLE MINOR ADJUSTMENT	MK	10-04-25		
A	RC APPLICATION	MK	10-12-24	A1 Plot Scale	1:1

NOTES:
 DO NOT SCALE.
 DIMENSIONS IN MILLIMETERS UNLESS NOTED OTHERWISE.
 IF IN DOUBT ON ANY ISSUE SEEK VERIFICATION PRIOR TO PROCEEDING.
 READ THESE DRAWINGS IN CONJUNCTION WITH ALL OTHER CONSULTANTS DRAWINGS AND SPECIFICATIONS.

THIS DOCUMENT IS CONFIDENTIAL. COPYRIGHT IS VESTED IN TECHNITRADES LIMITED. WRITTEN CONSENT IS REQUIRED PRIOR TO REPRODUCTION OF ANY KIND.
 © - TECHNITRADES ARCHITECTURE LTD
 Client Reference No.

Project Title:
JOHNSTONE HOUSE
 PROPOSED RESIDENTIAL ALTERATIONS
 142 Konini Road, Titirangi, Auckland 0604

Drawing Title:
Proposed Site Plan

Drawing No:
3368-RC-02

Rev:
F

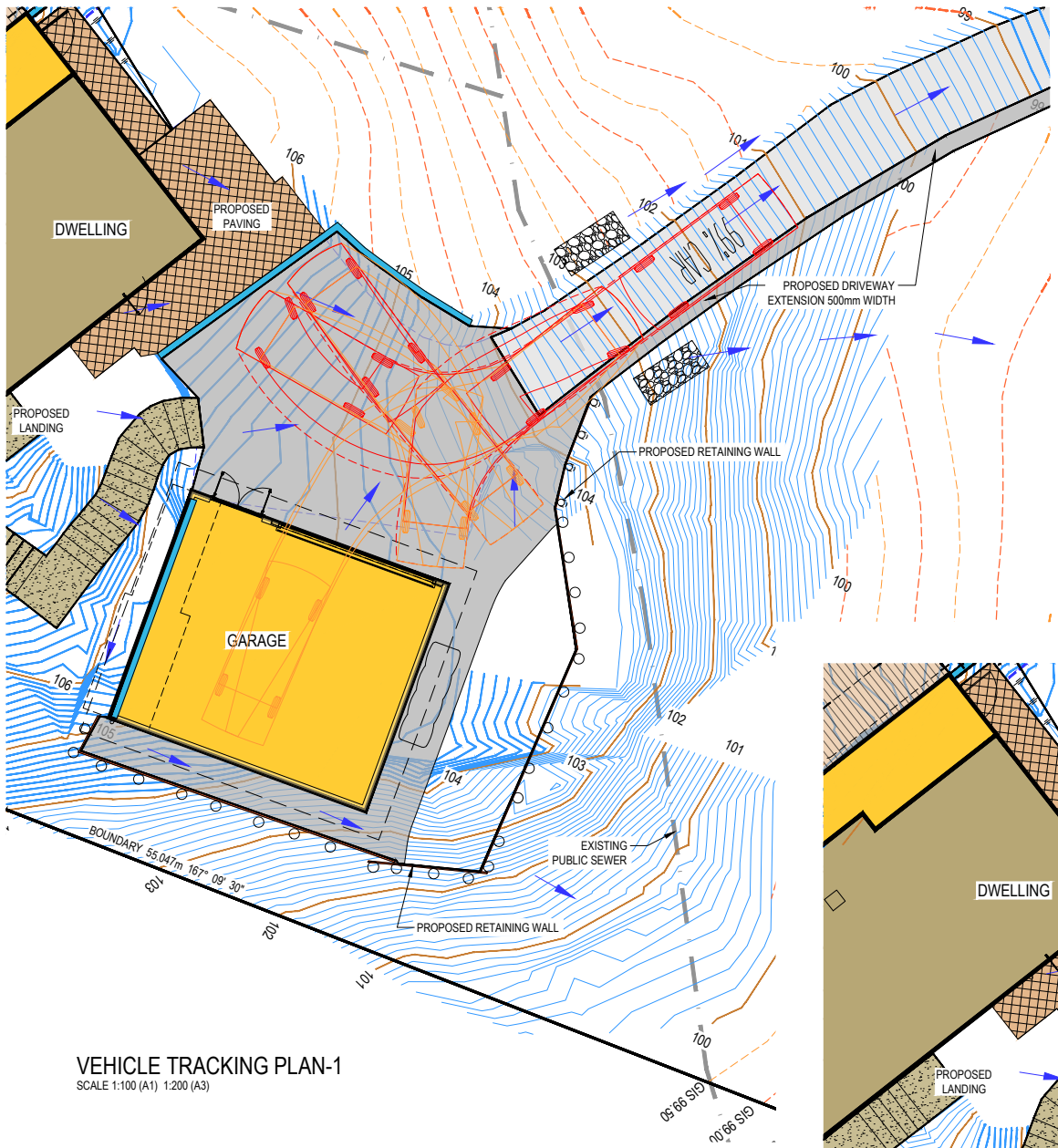

VEHICLE TRACKING PLAN-1

SCALE 1:100 (A1) 1:200 (A3)

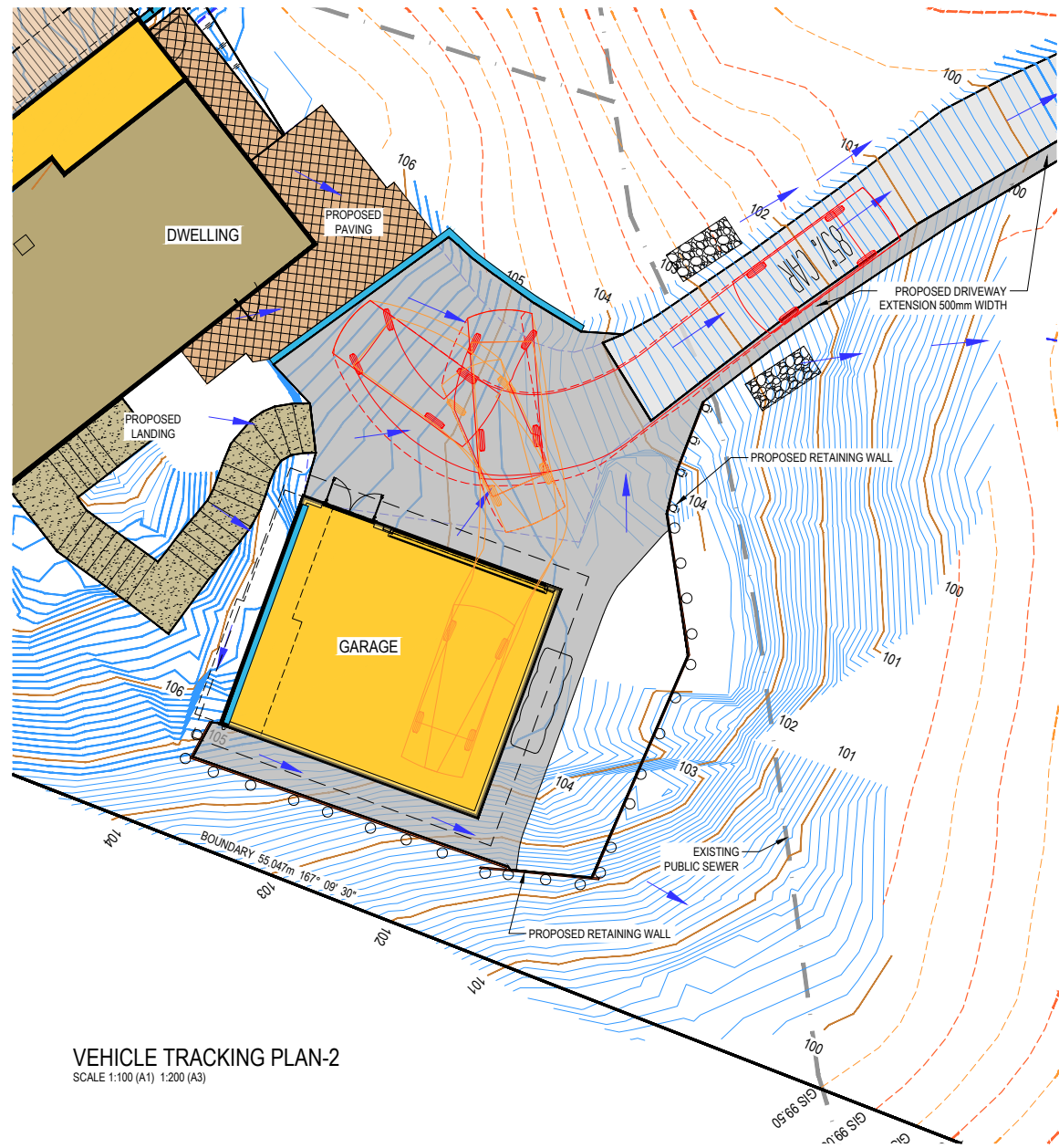

VEHICLE TRACKING PLAN-2

SCALE 1:100 (A1) 1:200 (A3)

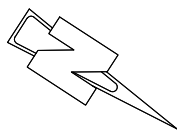

technitrades
ARCHITECTURE

12 Ben Lomond Crescent, Pakuranga, Auckland 2010
Phone (09) 5767166 | design@technitrades.co.nz

REV.	DESCRIPTION	BY	DATE	A1 Scale.	1:100
E	PROMAX SLIMLINE TANK LOCATED CLOSER TO GARAGE	MK	18-02-26	A3 Scale.	1:200
D	GARAGE PLAN SIZE REDUCED	MK	29-01-26	Designed.	L.MEIKLEJOHN
C	GARAGE WATER TANK RELOCATED, ASSOCIATED RETAINING ADDED	MK	18-09-25	Drawn.	B.MILLWARD
B	GARAGE & POOLHOUSE MINOR SHIFT, FRONT STAIRS REVISED, SIDE STAIRS DELETED	MK	10-04-25		
A	RC APPLICATION	MK	10-12-24	A1 Plot Scale.	1:1
				A3 Plot Scale.	1:2

NOTES.
DO NOT SCALE.
DIMENSIONS IN MILLIMETERS UNLESS NOTED OTHERWISE.
IF IN DOUBT ON ANY ISSUE SEEK VERIFICATION PRIOR TO PROCEEDING.
READ THESE DRAWINGS IN CONJUNCTION WITH ALL OTHER CONSULTANTS' DRAWINGS AND SPECIFICATIONS.

© THIS DOCUMENT IS CONFIDENTIAL. COPYRIGHT IS VESTED IN TECHNITRADES LIMITED. WRITTEN CONSENT IS REQUIRED PRIOR TO REPRODUCTION OF ANY KIND.
COPYRIGHT © - TECHNITRADES ARCHITECTURE LTD
Client Reference No.

Project Title:
JOHNSTONE HOUSE
PROPOSED RESIDENTIAL ALTERATIONS
142 Konini Road, Titirangi, Auckland 0604

Drawing Title:
Proposed Vehicle Tracking

3368-RC-03 Rev: E

© THIS DOCUMENT IS CONFIDENTIAL. COPYRIGHT IS VESTED IN TECHNITRADES ARCHITECTURE LTD. WRITTEN CONSENT IS REQUIRED PRIOR TO REPRODUCTION	A1 Scale:	1:50
	A3 Scale:	1:100
	Designed:	L.MEIKLEJOHN
	Drawn:	MK
	A1 Plot Scale:	1:1
A3 Plot Scale:	1:2	

NOTES

DO NOT SCALE.
DIMENSIONS IN MILLIMETERS UNLESS NOTED OTHERWISE.
IF IN DOUBT ON ANY ISSUE SEEK VERIFICATION PRIOR TO PROCEEDING.
READ THESE DRAWINGS IN CONJUNCTION WITH ALL OTHER CONSULTANTS DRAWINGS AND SPECIFICATIONS.

E	PROMAX SLIMLINE TANK LOCATED CLOSER TO GARAGE	MK	18-02-26
D	GARAGE PLAN SIZE REDUCED	MK	29-01-26
C	GARAGE WATER TANK RELOCATED, GARAGE WINDOWS REMOVED	MK	18-09-25
B	GARAGE & POOLHOUSE MINOR SHIFT, FRONT STAIRS REVISED, SIDE STAIRS DELETED	MK	10-04-25
A	RC APPLICATION	MK	10-12-24
REV.	DESCRIPTION	BY	DATE

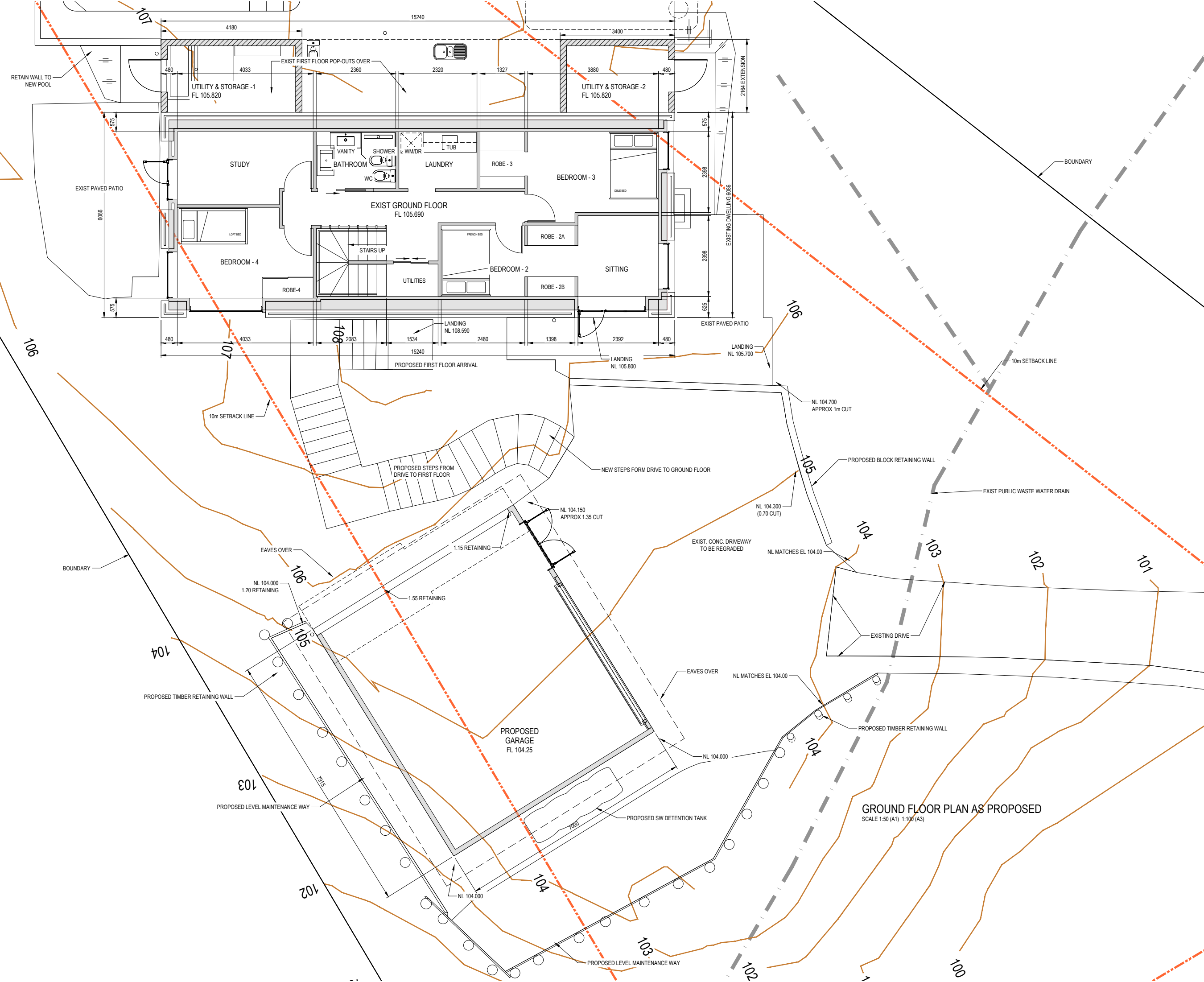

GROUND FLOOR PLAN AS PROPOSED
SCALE 1:50 (A1) 1:100 (A3)

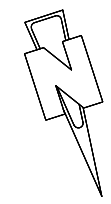

Client:	JOHNSTONE 142 Konini Road, Titirangi, Auckland 0604	
Project:	PROPOSED RESIDENTIAL ALTERATIONS	
Drawing:	Proposed Ground Floor Plans	
Drawing No.	3368-RC-04	Revision: E

©	A1 Scale:	1:50
	A3 Scale:	1:100
THIS DOCUMENT IS CONFIDENTIAL. COPYRIGHT IS VESTED IN TECHNITRADES ARCHITECTURE LTD. WRITTEN CONSENT IS REQUIRED PRIOR TO REPRODUCTION.	Designed:	L.MEIKLEJOHN
	Drawn:	MK
	A1 Plot Scale:	1:1
	A3 Plot Scale:	1:2

NOTES
 DO NOT SCALE.
 DIMENSIONS IN MILLIMETERS UNLESS NOTED OTHERWISE.
 IF IN DOUBT ON ANY ISSUE SEEK VERIFICATION PRIOR TO PROCEEDING.
 READ THESE DRAWINGS IN CONJUNCTION WITH ALL OTHER CONSULTANTS DRAWINGS AND SPECIFICATIONS.

REV.	DESCRIPTION	BY	DATE
B	GARAGE & POOLHOUSE MINOR SHIFT, FRONT STAIRS REVISED, SIDE STAIRS DELETED	MK	10-04-25
A	RC APPLICATION	MK	10-12-24

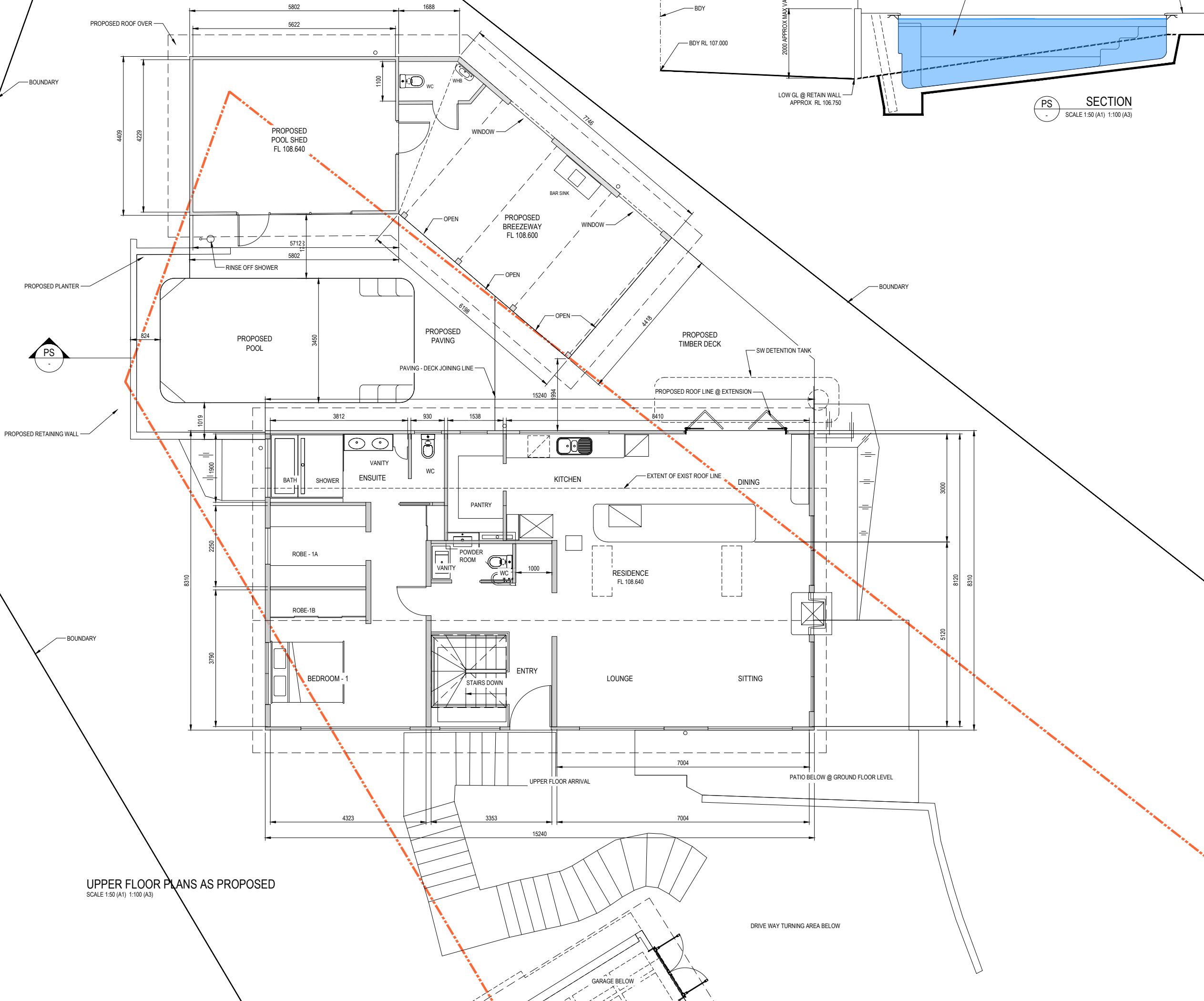
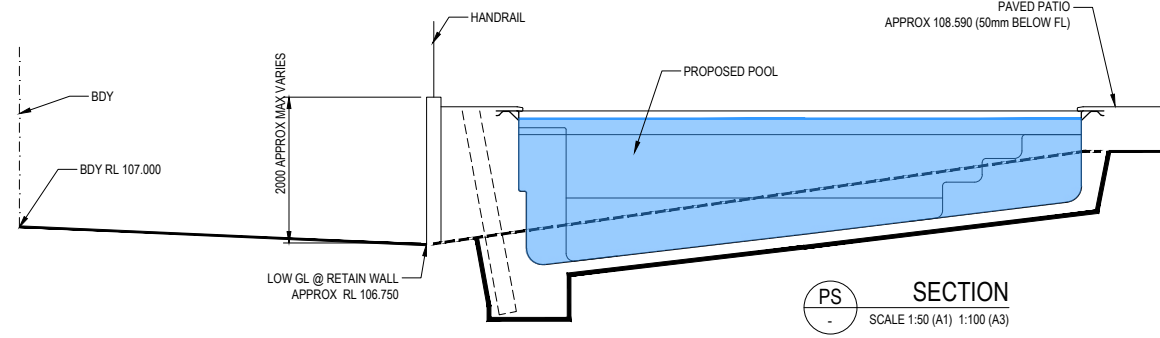

UPPER FLOOR PLANS AS PROPOSED
 SCALE 1:50 (A1) 1:100 (A3)

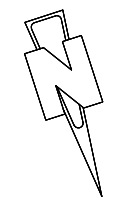

Client:	JOHNSTONE 142 Konini Road, Titirangi, Auckland 0604		
Project:	PROPOSED RESIDENTIAL ALTERATIONS		
Drawing:	Proposed Upper Floor Plans & Pool Section		
Drawing No.	3368-RC-05	Revision:	B

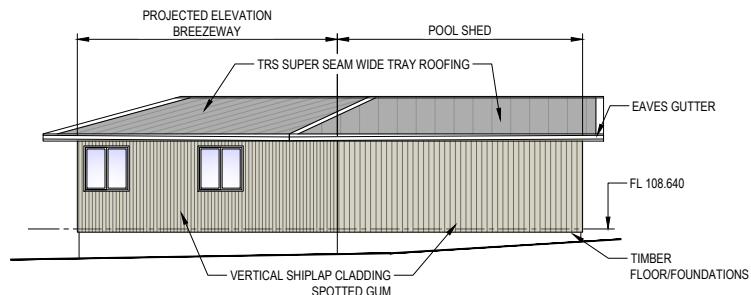

SOUTH ELEVATION - POOL SHED
SCALE 1:100 (A1) 1:200 (A3)

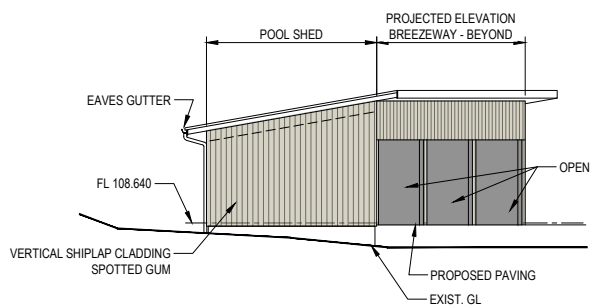

EAST ELEVATION - POOL SHED
SCALE 1:100 (A1) 1:200 (A3)

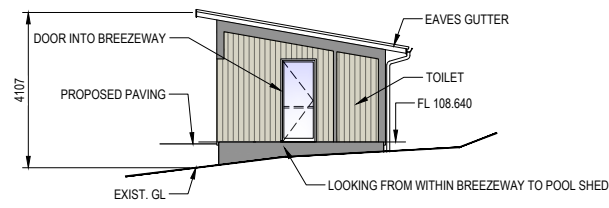

WEST ELEVATION - POOL SHED
SCALE 1:100 (A1) 1:200 (A3)

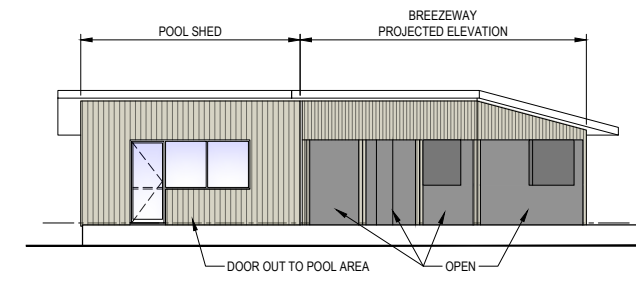

NORTH ELEVATION - POOL SHED
SCALE 1:100 (A1) 1:200 (A3)

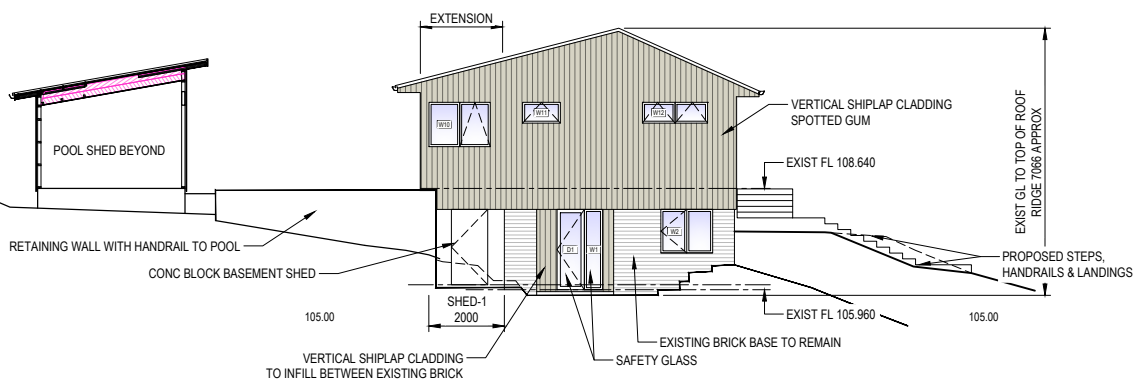

EAST ELEVATION - DWELLING
SCALE 1:100 (A1) 1:200 (A3)

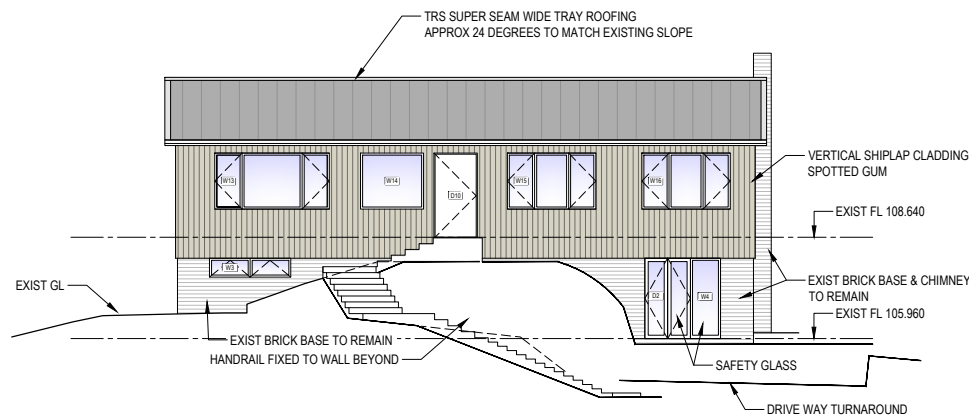

NORTH ELEVATION - DWELLING
SCALE 1:100 (A1) 1:200 (A3)

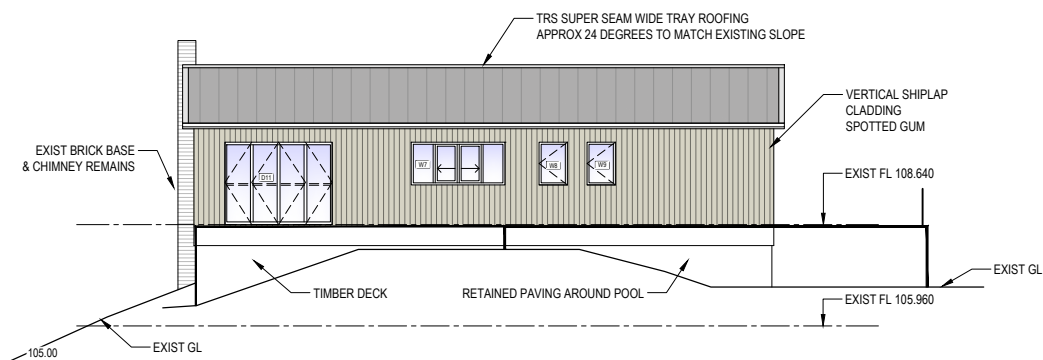

SOUTH ELEVATION - DWELLING
SCALE 1:100 (A1) 1:200 (A3)

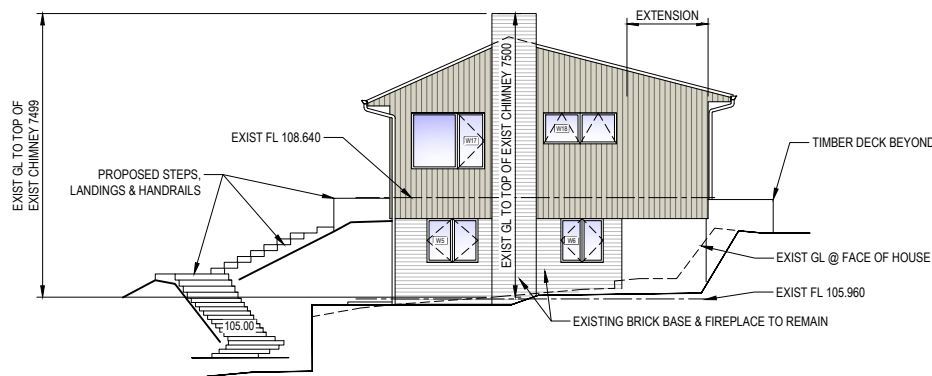

WEST ELEVATION - DWELLING
SCALE 1:100 (A1) 1:200 (A3)

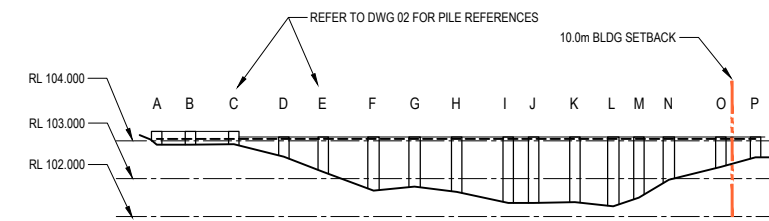

NORTH EAST ELEVATION - GARAGE RETAINING WALL
SCALE 1:100 (A1) 1:200 (A3)

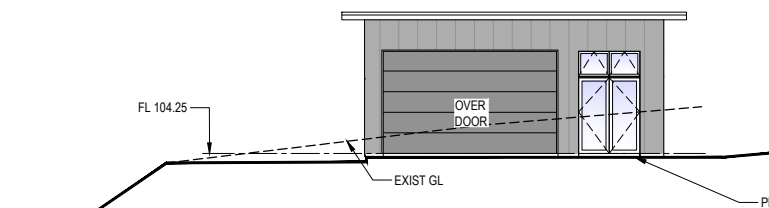

SOUTH WEST ELEVATION - GARAGE
SCALE 1:100 (A1) 1:200 (A3)

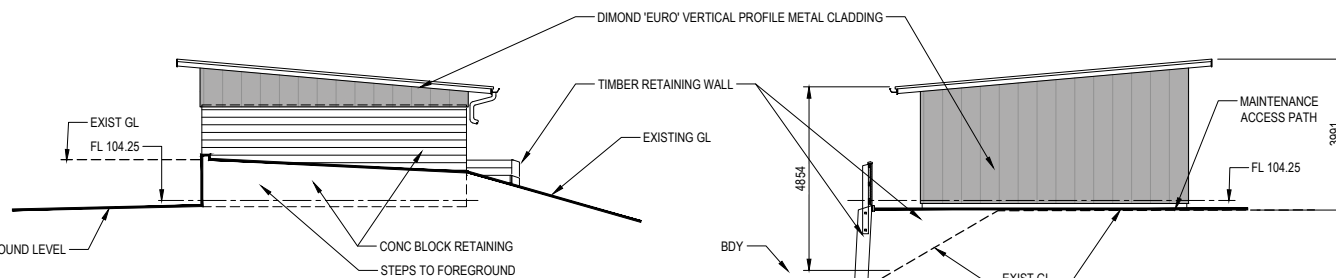

SOUTH EAST ELEVATION - GARAGE
SCALE 1:100 (A1) 1:200 (A3)

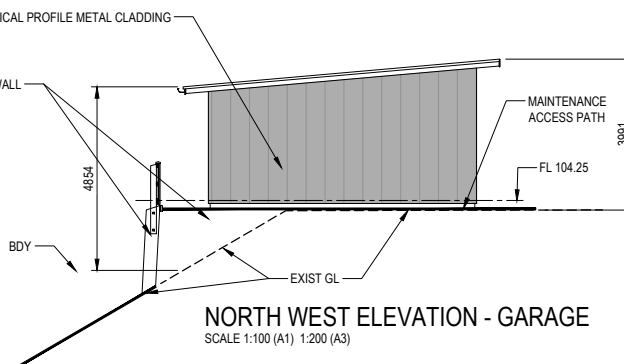

NORTH WEST ELEVATION - GARAGE
SCALE 1:100 (A1) 1:200 (A3)

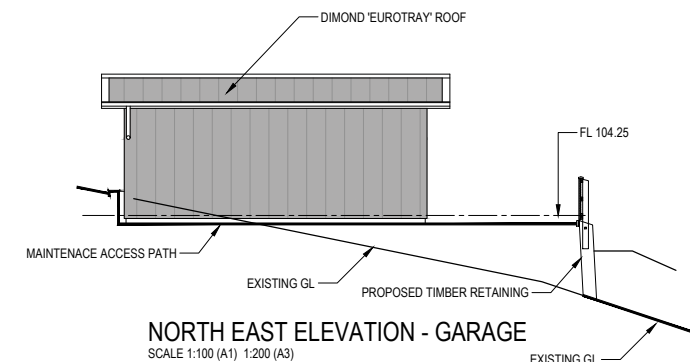

NORTH EAST ELEVATION - GARAGE
SCALE 1:100 (A1) 1:200 (A3)



REV.	DESCRIPTION	BY	DATE	A1 Scale.	1:100
D	GARAGE PLAN SIZE REDUCED	MK	29-01-26	A3 Scale.	1:200
C	WATER TANK RELOCATE, ASSOC RETAINING ADDED.	MK	18-09-25	Designed.	L.MEIKLEJOHN
B	GARAGE RETAIN WALL ELEV. ADDED GARAGE WINDOWS REMOVED. GARAGE & POOLHOUSE MINOR SHIFT, FRONT STAIRS REVISED, SIDE STAIRS DELETED	MK	10-04-25	Drawn.	B.MILLWARD
A	RC APPLICATION	MK	10-12-24	A1 Plot Scale.	1:1
				A3 Plot Scale.	1:2







NOTES.
DO NOT SCALE.
DIMENSIONS IN MILLIMETERS UNLESS NOTED OTHERWISE.
IF IN DOUBT ON ANY ISSUE SEEK VERIFICATION PRIOR TO PROCEEDING.
READ THESE DRAWINGS IN CONJUNCTION WITH ALL OTHER CONSULTANTS DRAWINGS AND SPECIFICATIONS.

© THIS DOCUMENT IS CONFIDENTIAL. COPYRIGHT IS VESTED IN TECHNITRADES LIMITED. WRITTEN CONSENT IS REQUIRED PRIOR TO REPRODUCTION OF ANY KIND.
CLIENT REFERENCE NO.

Project Title.	JOHNSTONE HOUSE
	PROPOSED RESIDENTIAL ALTERATIONS
	142 Konini Road, Titirangi, Auckland 0604
Drawing Title.	Proposed Elevations
Drawing No.	3368-RC-06
Rev.	D







LEGEND:

-  PROPOSED COVENANT AREA
-  PROPOSED MITIGATION PLANTING
-  PROPOSED MITIGATION PLANTING
BASE OF GARAGE RETAINING WALLS
COPROSMAS - 1.0m HIGH @ TIME OF PLANTING
-  PROPOSED MITIGATION PLANTING
3 x SPECIMAN TREES -
MANUKA - 1.8m HIGH @ TIME OF PLANTING
-  PROPOSED ADDITIONAL PLANTING
-  FRONT, SIDE AND REAR YARD SET-BACKS
-  SEA OVERLAY

SEA mitigation/compensation planting, for further details on planting species and density please refer to the Ecological Management Plan

CONTOURS LEGEND:

-  GIS 100.00 GEOMAPS 2024-10-07 CONTOUR MAJOR
-  GIS 99.50 GEOMAPS 2024-10-07 CONTOUR MINOR (500mm)
-  104 EXIST SURVEYED TOPO CONTOUR MAJOR
-  EXIST SURVEYED TOPO CONTOUR MINOR (200mm)



12 Ben Lomond Crescent, Pakuranga, Auckland 2010
Phone (09) 5767166 | design@technitrades.co.nz

REV.	DESCRIPTION	BY	DATE	A3 Plot Scale	1:2
E	GIS CONTOURS OUTSIDE TOPO AREA ADDED, PROMAX SLIMLINE TANK CLOSER TO GARAGE - ECOLOGY & COVENANT AREAS NOW INCLUDE PREVIOUS PROMAX TANK AREA.	MK	18-02-26	A1 Scale	1:100
D	FURTHER MITIGATION PLANTING ADDED. TOPO CONTOURS ADDED	MK	29-01-26	A3 Scale	1:200
C	GARAGE PLAN SIZE REDUCED	BM	15-12-25	Drawn	B.MILLWARD
B	RC APPLICATION	BM	10-10-25		
A	RC APPLICATION	MK	30-09-25	A1 Plot Scale	1:1

NOTES:
DO NOT SCALE. DIMENSIONS IN MILLIMETERS UNLESS NOTED OTHERWISE. IF IN DOUBT ON ANY ISSUE SEEK VERIFICATION PRIOR TO PROCEEDING. READ THESE DRAWINGS IN CONJUNCTION WITH ALL OTHER CONSULTANTS DRAWINGS AND SPECIFICATIONS.

© THIS DOCUMENT IS CONFIDENTIAL. COPYRIGHT IS VESTED IN TECHNITRADES LIMITED. WRITTEN CONSENT IS REQUIRED PRIOR TO REPRODUCTION OF ANY KIND.
COPYRIGHT © - TECHNITRADES ARCHITECTURE LTD
Client Reference No.

Project Title:
JOHNSTONE HOUSE
PROPOSED RESIDENTIAL ALTERATIONS
142 Konini Road, Titirangi, Auckland 0604

Drawing Title:
Proposed SEA Mitigation Planting Plan

Drawing No: **3368-RC-07** Rev: **E**