

- A** Communal building with wrap around verandah
- B** Raised sleeper herb gardens surrounding outdoor dining area framed by Bay tree hedge
- C** Framed outdoor dining / kitchen area for BBQ / Pizza oven
- D** Pedestrian / cycle path
- E** Small organic play structure

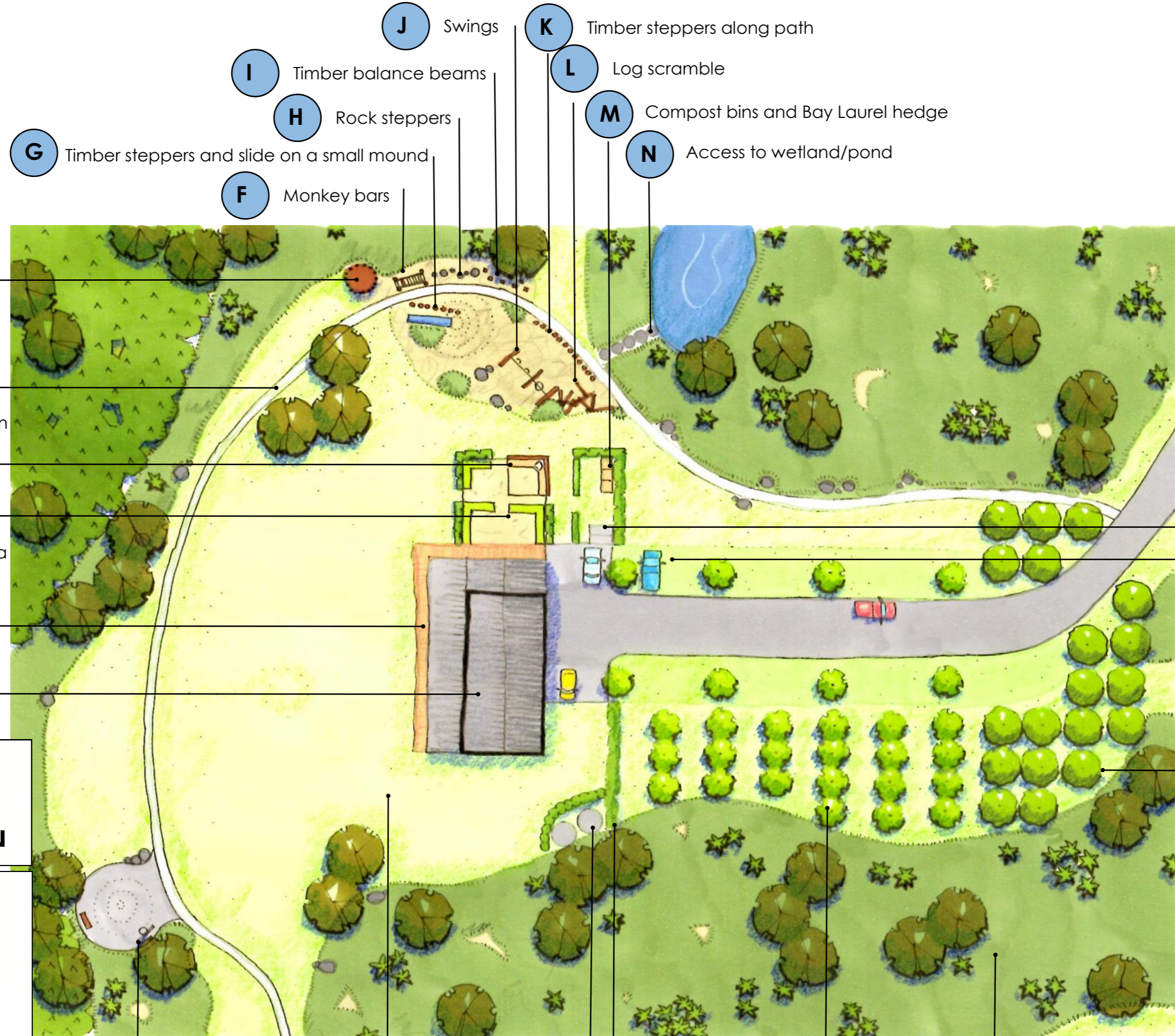

- F** Monkey bars
- G** Timber steppers and slide on a small mound
- H** Rock steppers
- I** Timber balance beams
- J** Swings
- K** Timber steppers along path
- L** Log scramble
- M** Compost bins and Bay Laurel hedge
- N** Access to wetland/pond
- O** Small implement / garden shed
- P** Reinforced lawn car park on both sides of the access with lemon trees between

INDICATIVE LANDSCAPE CONCEPT PLAN

Goodland Coastal Farm
Communal Building and Surrounds
 scale: 1:50 @ A3 date: 27 May 2022
 Job no: 21016

Kaipara COAST
 landscape architecture

Geraldine Bayly p 09 420 3434 m 021 475 222
 e geraldine@kaiparacoast.co.nz
 PO Box 63 Kaukapakapa Auckland 0843

- Q** Bay Laurel hedge
- R** Organic shaped concrete basketball area with hoop
- Large, flat, open lawn area
- Water tanks
- Lemon and Lime orchard
- Regenerated wetland

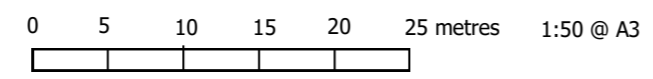



A Indicative Communal building with wrap around verandah



A Indicative Communal building with wrap around verandah



C Framed outdoor dining / kitchen area for BBQ / Pizza oven



B Raised sleeper herb gardens

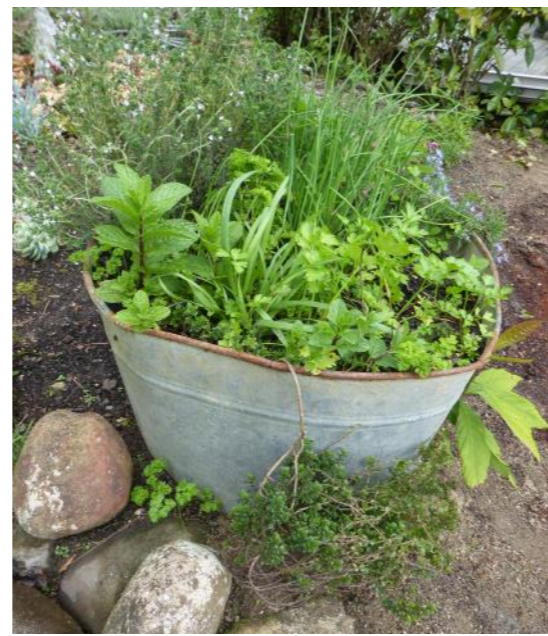



D Pedestrian / cycle path

F Monkey bars



E Small organic play structure



G Timber steppers on a small mound



G Slide on a small mound

H Rock steppers





I Timber balance beams



M Compost bins



N Access to wetland/pond



J Swings



L Log scramble



K Timber steppers along path



O Small garden / implement shed



P Reinforced Lawn



R Basketball hoop



OTHER POSSIBLE FEATURES IN & AROUND COMMUNAL BUILDING AREA



Q Bay Laurel hedge



Insect hotel



Weta hotel



Tui bird feeder



INDICATIVE FRUIT TREE LIST FOR GOODLAND COASTAL FARM ORCHARD

Almond: Mona Vale

Apple: Adore, Ballerina Bolero, Ballerina Polka, Ballerina Waltz, Braeburn, Bramleys seedling, Cox's Orange Pippin, Egremont Russet, Fuji, Golden Delicious, Granny Smith, Helina, Initial, Lady in Red, Liberty, Pacific Rose, Royal Gala, Splendor

Apricot: Katy Cot, Royal Rosa, Trevatt,

Avocado: Fuerte, Hass

Banana: Mons Marie

Blueberry: Blue Dawn, Blue Magic, Burst, Elliot, Island Blue, Jersey, Maru Muffin, O'Neal, Powder Blue, Rahi, Reka, Sapphire Blue, Summer Blue, Tasty Blue, Tifblue

Cherimoya: Bronseada

Camellia: Camellia sinensis (Tea Camellia)

Crabapple: Malus 'Jack Humm'

Feijoa: Apollo, Gemini, Golden Goose, Kaiteri, Kakapo, Mammoth, Opal Star, Pounamu, Triumph, Unique

Fig: Brown Turkey, Brunoro Black, French Sugar, Mrs Williams,

Grape: Niagra, Robinson

Grapefruit: Cutler Red, Golden Special

Guava: Chilean, Red Cherry, Yellow Cherry

Bay tree: Laurus nobilis (can be planted as a hedge)

Lemon: Meyer, Yen Ben, Lisbon Seedless

Lemonade:

Lime: Bearrs Lime

Lime: Kaffir Lime (grown for the leaves)

Macadamia: Beaumont, Maroochy

Mandarin: Corsica No. 2, encore, Miho, Miyagawa, Satsuma, Silver Hill

Mulberry: Hicks Early

Nashi Pear: Housi, Mijiseiki

Nectarine: Armredark, Nectar Babe (dwarf)

Olives:

Orange: Seville, Washington Naval

Peach: Golden Queen, Honey Babe (Dwarf), Pixee (dwarf), Rose Churton

Pear: Conference, Doyenne du comice, Garden Belle, Packhams Triumph, Seckle, William Bon Cretien, Winter nelis

Persimmon: Fuyu (self fertile)

Plum: Billington, Black Doris, Hawera, Luisa, Santa Rosa (Christmas), Satsuma

Quince: Pineapple, Smyrna, Taihape

Sugar: Sugar cane

Tamarillo: Teds Red (self fertile)

Tangelo: Ugli

To plant in and around the base of the fruit trees:

Hemerocallis species: Day lilies have edible flowers that can be planted around the base of the orchard trees in some areas

Bulbs: for spring colour and interest