

SAVED: P:\1366 - Goodland - Kakanui Farm Park\5.0 Drawings\C200 EARTHWORKS PLAN.dwg - July 21, 2023. PRINTED: July 21, 2023

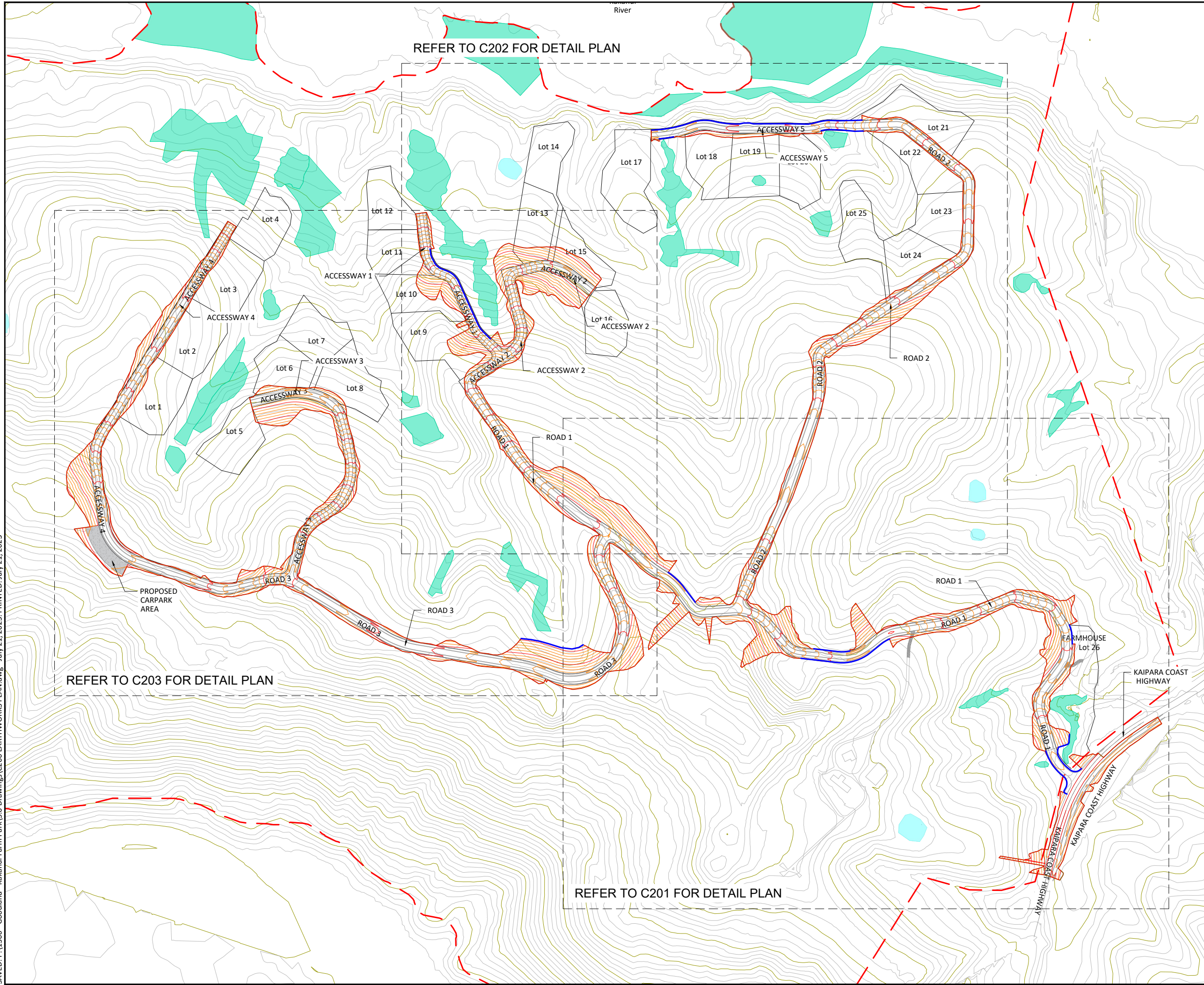

LEGEND

- SITE BOUNDARY
- EARTHWORKS EXTENT
- 50.0
--- 52.0 EXISTING CONTOURS
- PROPOSED LOT AND ROAD BOUNDARIES
- PROPOSED RETAINING WALL
- EXISTING NATURAL WETLAND
- EXISTING MAN-MADE WETLAND

NOTES:

1. PROPOSED CONTOURS SHOWN ARE FINISHED GROUND LEVELS
2. SEDIMENT AND EROSION CONTROLS ARE TO BE OPERATIONAL, AS-BUILT AND APPROVED BY COUNCIL PRIOR TO BULK EARTHWORKS
3. ALL FILL TO BE PLACED TO CLASS A COMPACTION STANDARD AND CERTIFIED BY A GEOTECHNICAL ENGINEER

CONSENT ISSUE

D	INFORMAL S92 RESPONSE	ZY	21/07/23
C	ROAD 3 RE-ALIGN	VC	20/12/21
B	ROADING RE-ALIGN	VC	18/11/21
A	ORIGINAL ISSUE	VC	28/10/21
REVISION	CHANGES	CHECKED	DATE

COPYRIGHT:
This document and the copyright in this document remain the property of Crang Consulting Ltd. The contents of this document may not be reproduced either in whole or in part by any means whatsoever without the prior written consent of Crang Consulting.

CRANG CIVIL
CONSULTING ENGINEERS

PHONE +64 09 320 3325
WEB www.crangcivil.co.nz
ADDRESS 1016a Great South Road, Penrose, Auckland
POST PO Box 42-089, Orakei, Auckland 1745, NZ

CLIENT
ABIB (OMARU) LTD

PROJECT
GOODLAND COASTAL FARM

TITLE
OVERALL EARTHWORKS PLAN

DRAWN	MD	SCALE	A1 1:2000
DESIGNED	VC		A3 1:4000
PROJECT No	DRAWING No	REVISION	
1366	C200	D	

SAVED: P:\1366 - Goodland - Kakanui Farm Park\5.0 Drawings\C200 EARTHWORKS PLAN.dwg - July 21, 2023. PRINTED: July 21, 2023

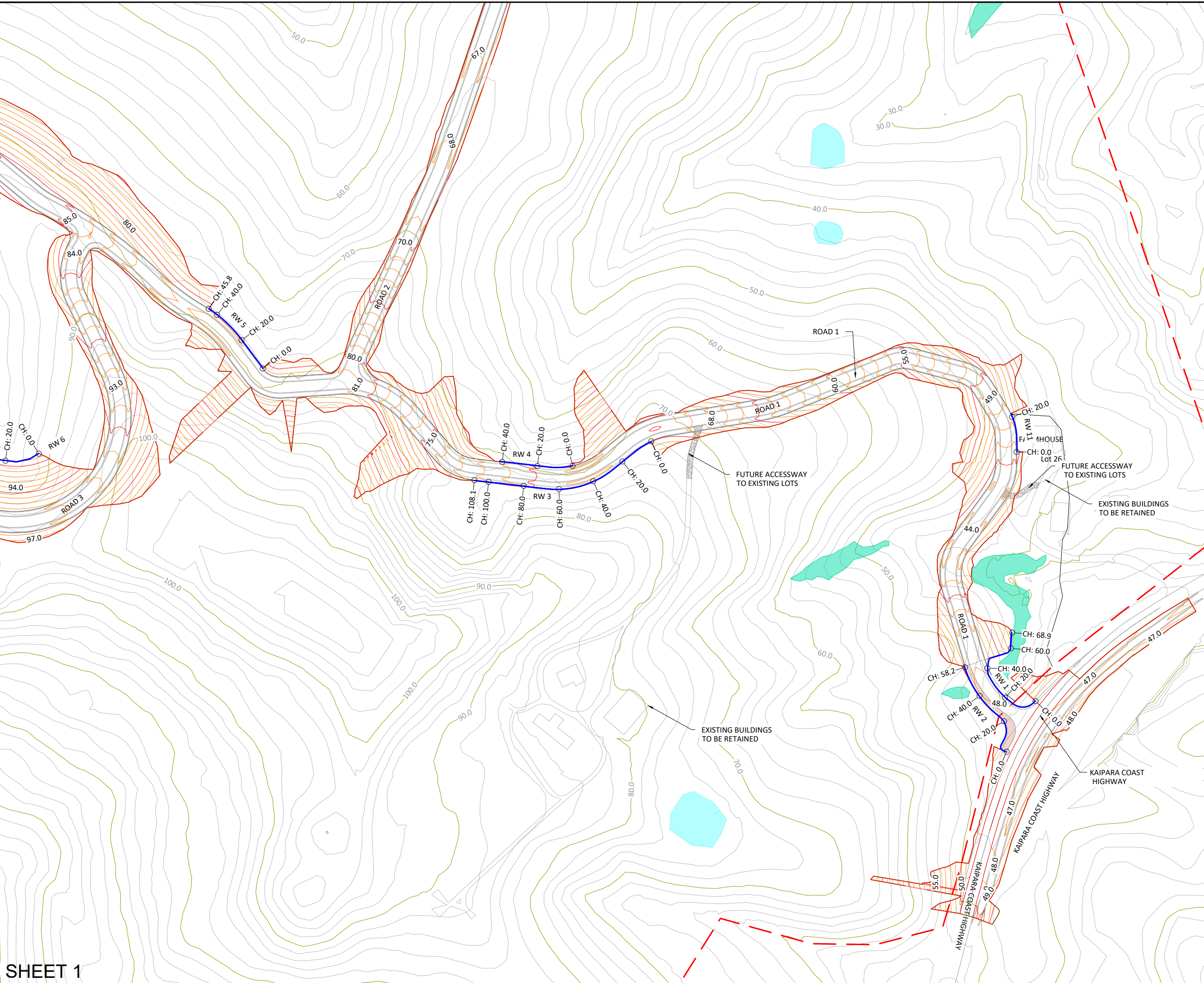

LEGEND

- SITE BOUNDARY
- EARTHWORKS EXTENT
- EXISTING CONTOURS
- PROPOSED LOT AND ROAD BOUNDARIES
- PROPOSED RETAINING WALL
- EXISTING NATURAL WETLAND
- EXISTING MAN-MADE WETLAND

RETAINING WALL HEIGHTS:
 - REFER TO DRAWINGS C240-C242 FOR RETAINING WALL LONG SECTIONS.

RW 1 MAX. HEIGHT: 5.63m
 RW 2 MAX. HEIGHT: 4.31m
 RW 3 MAX. HEIGHT: 3.88m
 RW 4 MAX. HEIGHT: 0.83m
 RW 5 MAX. HEIGHT: 3.11m
 RW 6 MAX. HEIGHT: 4.04m
 RW 11 MAX. HEIGHT: 1.01m

- NOTES:**
1. PROPOSED CONTOURS SHOWN ARE FINISHED GROUND LEVELS
 2. SEDIMENT AND EROSION CONTROLS ARE TO BE OPERATIONAL, AS-BUILT AND APPROVED BY COUNCIL PRIOR TO BULK EARTHWORKS
 3. ALL FILL TO BE PLACED TO CLASS A COMPACTION STANDARD AND CERTIFIED BY A GEOTECHNICAL ENGINEER

CONSENT ISSUE

REVISION	CHANGES	CHECKED	DATE
C	INFORMAL S92 RESPONSE	ZY	21/07/23
B	ROADING RE-ALIGN	VC	18/11/21
A	ORIGINAL ISSUE	VC	28/10/21

COPYRIGHT:
 This document and the copyright in this document remain the property of Crang Consulting Ltd. The contents of this document may not be reproduced either in whole or in part by any means whatsoever without the prior written consent of Crang Consulting.

CRANG CIVIL
 CONSULTING ENGINEERS

PHONE +64 09 320 3325
 WEB www.crangcivil.co.nz
 ADDRESS 1016a Great South Road, Penrose, Auckland
 POST PO Box 42-089, Orakei, Auckland 1745, NZ

CLIENT
ABIB (OAMARU) LTD

PROJECT
GOODLAND COASTAL FARM

TITLE
EARTHWORKS PLAN SHEET 1

DRAWN	MD	SCALE	A1 1:1000
DESIGNED	VC		A3 1:2000
PROJECT No	1366	DRAWING No	C201
		REVISION	C

SHEET 1

SAVED: P:\1366 - Goodland - Kakanui Farm Park\5.0 Drawings\C200 EARTHWORKS PLAN.dwg - July 21, 2023. PRINTED: July 21, 2023

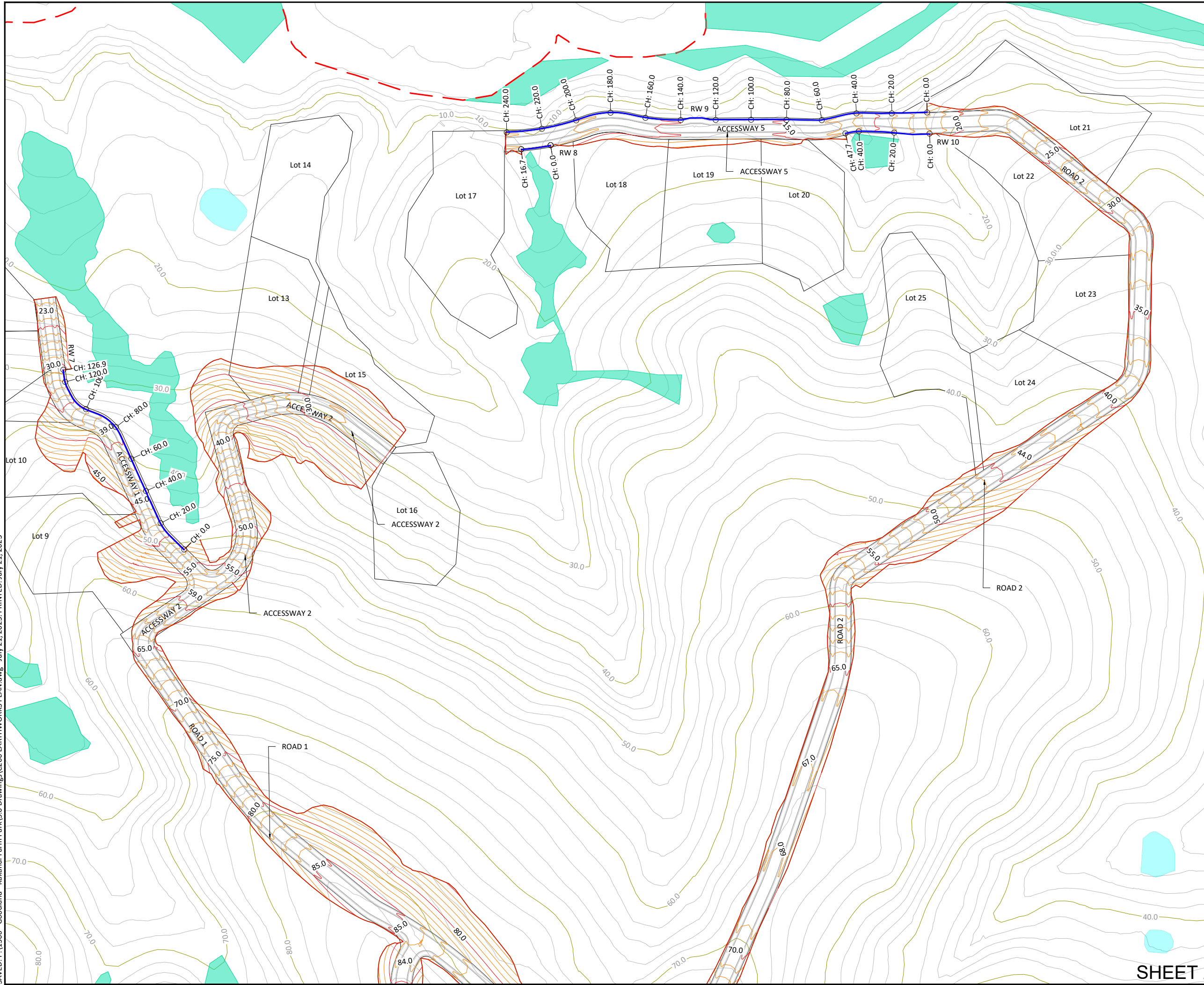

LEGEND

- SITE BOUNDARY
- EARTHWORKS EXTENT
- EXISTING CONTOURS
- PROPOSED LOT AND ROAD BOUNDARIES
- PROPOSED RETAINING WALL
- EXISTING NATURAL WETLAND
- EXISTING MAN-MADE WETLAND

RETAINING WALL HEIGHTS:

- REFER TO DRAWINGS C240-C242 FOR RETAINING WALL LONG SECTIONS.
- RW 7 MAX. HEIGHT: 1.77m
- RW 8 MAX. HEIGHT: 2.06m
- RW 9 MAX. HEIGHT: 4.55m
- RW 10 MAX. HEIGHT: 2.59m

NOTES:

1. PROPOSED CONTOURS SHOWN ARE FINISHED GROUND LEVELS
2. SEDIMENT AND EROSION CONTROLS ARE TO BE OPERATIONAL, AS-BUILT AND APPROVED BY COUNCIL PRIOR TO BULK EARTHWORKS
3. ALL FILL TO BE PLACED TO CLASS A COMPACTION STANDARD AND CERTIFIED BY A GEOTECHNICAL ENGINEER

CONSENT ISSUE

D	INFORMAL S92 RESPONSE	ZY	21/07/23
C	ROAD 3 RE-ALIGN	VC	20/12/21
B	ROADING RE-ALIGN	VC	18/11/21
A	ORIGINAL ISSUE	VC	28/10/21
REVISION	CHANGES	CHECKED	DATE

COPYRIGHT:
This document and the copyright in this document remain the property of Crang Consulting Ltd. The contents of this document may not be reproduced either in whole or in part by any means whatsoever without the prior written consent of Crang Consulting.



PHONE +64 09 320 3325
WEB www.crangcivil.co.nz
ADDRESS 1016a Great South Road, Penrose, Auckland
POST PO Box 42-089, Orakei, Auckland 1745, NZ

CLIENT

ABIB (OMARU) LTD

PROJECT

GOODLAND COASTAL FARM

TITLE

EARTHWORKS PLAN SHEET 2

DRAWN	MD	SCALE	A1 1:1000
DESIGNED	VC	A3	1:2000
PROJECT No	1366	DRAWING No	C202
REVISION	D		

SHEET 2

SAVED: P:\1366 - Goodland - Kakanui Farm Park\5.0 Drawings\C200 EARTHWORKS PLAN.dwg - July 21, 2023. PRINTED: July 21, 2023

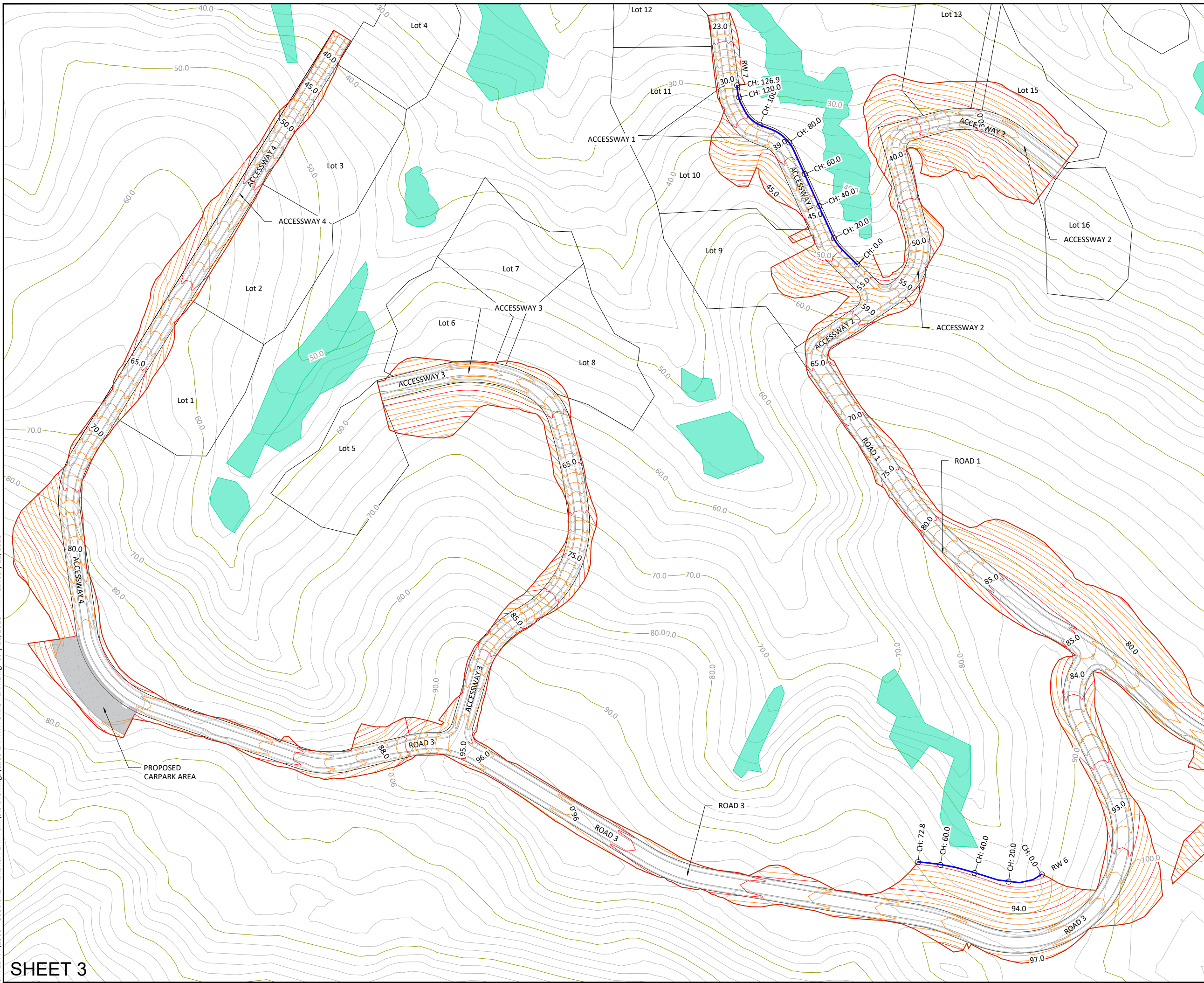

LEGEND

- SITE BOUNDARY
- EARTHWORKS EXTENT
- 50.0
— 52.0 EXISTING CONTOURS
- PROPOSED LOT AND ROAD BOUNDARIES
- PROPOSED RETAINING WALL
- EXISTING NATURAL WETLAND
- EXISTING MAN-MADE WETLAND

RETAINING WALL HEIGHTS:
 REFER TO DRAWINGS C240-C242 FOR RETAINING WALL LONG SECTIONS.
 RW 6 MAX. HEIGHT: 4.04m
 RW 7 MAX. HEIGHT: 1.77m

- NOTES:**
1. PROPOSED CONTOURS SHOWN ARE FINISHED GROUND LEVELS
 2. SEDIMENT AND EROSION CONTROLS ARE TO BE OPERATIONAL, AS-BUILT AND APPROVED BY COUNCIL PRIOR TO BULK EARTHWORKS
 3. ALL FILL TO BE PLACED TO CLASS A COMPACTION STANDARD AND CERTIFIED BY A GEOTECHNICAL ENGINEER

CONSENT ISSUE

D	INFORMAL S92 RESPONSE	ZY	21/07/23
C	ROAD 3 RE-ALIGN	VC	20/12/21
B	ROADING RE-ALIGN	VC	18/11/21
A	ORIGINAL ISSUE	VC	28/10/21
REVISION	CHANGES	CHECKED	DATE

COPYRIGHT: This document and the copyright in this document remain the property of Crang Consulting Ltd. The contents of this document may not be reproduced either in whole or in part by any means whatsoever without the prior written consent of Crang Consulting.

CRANG CIVIL
CONSULTING ENGINEERS

PHONE +64 09 320 3325
 WEB www.crangcivil.co.nz
 ADDRESS 1016a Great South Road, Penrose, Auckland
 POST PO Box 42-089, Orakei, Auckland 1745, NZ

CLIENT
ABIB (OAMARU) LTD

PROJECT
GOODLAND COASTAL FARM

TITLE
EARTHWORKS PLAN SHEET 3

DRAWN	MD	SCALE	A1 1:1000
DESIGNED	VC	A3	1:2000
PROJECT No	DRAWING No	REVISION	
1366	C203	D	

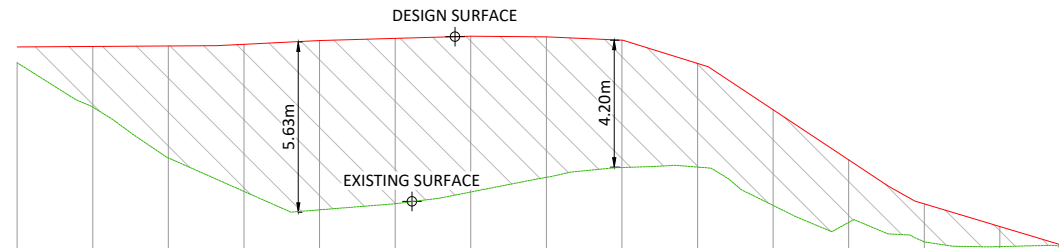

DATUM 40.00m	
TOP OF WALL	47.15
BOTTOM OF WALL	47.15
WALL HEIGHT	0.00
CHAINAGE	0.00

RETAINING WALL 1
SCALE 1H:2V

RETAINING WALL HEIGHT OVER 3m

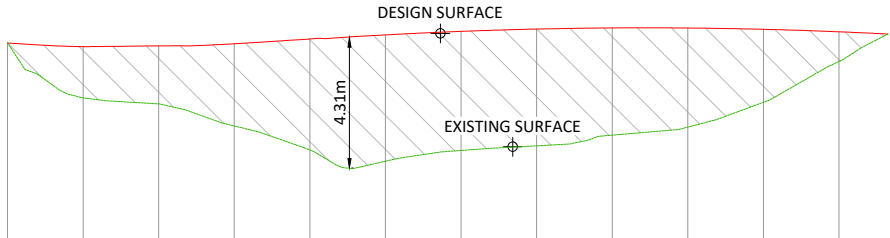

DATUM 40.00m	
TOP OF WALL	47.47
BOTTOM OF WALL	47.48
WALL HEIGHT	-0.01
CHAINAGE	0.00

RETAINING WALL 2
SCALE 1H:2V

RETAINING WALL HEIGHT OVER 3m

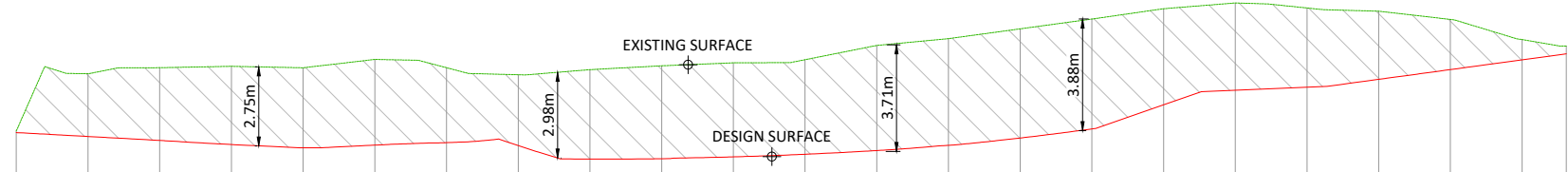

DATUM 65.00m	
TOP OF WALL	69.95
BOTTOM OF WALL	69.99
WALL HEIGHT	-0.06
CHAINAGE	0.00

RETAINING WALL 3
SCALE 1H:2V

RETAINING WALL HEIGHT OVER 3m

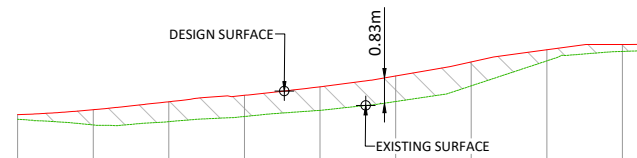

DATUM 65.00m	
TOP OF WALL	68.80
BOTTOM OF WALL	68.65
WALL HEIGHT	0.15
CHAINAGE	0.00

RETAINING WALL 4
SCALE 1H:2V

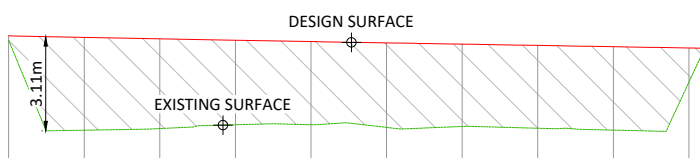

DATUM 75.00m	
TOP OF WALL	81.41
BOTTOM OF WALL	81.26
WALL HEIGHT	0.15
CHAINAGE	0.00

RETAINING WALL 5
SCALE 1H:2V

NOTES
1. REFER TO DRAWINGS C200 - C203 FOR RETAINING WALL ALIGNMENTS.

CONSENT ISSUE

REVISION	CHANGES	CHECKED	DATE
C	INFORMAL S92 RESPONSE	ZY	21/07/23
B	ROAD 3 RE-ALIGN	VC	20/12/21
A	ORIGINAL	VC	16/09/21

COPYRIGHT: This document and the copyright in this document remain the property of Crang Consulting Ltd. The contents of this document may not be reproduced either in whole or in part by any means whatsoever without the prior written consent of Crang Consulting.

CRANG CIVIL
CONSULTING ENGINEERS

PHONE +64 09 320 3325
WEB www.crangcivil.co.nz
ADDRESS 1016a Great South Road, Penrose, Auckland
POST PO Box 42-089, Orakei, Auckland 1745, NZ

CLIENT
ABIB (OMARU) LTD

PROJECT
GOODLAND COASTAL FARM

TITLE
RETAINING WALL LONGSECTIONS - SHEET 1

DRAWN	MD	SCALE	A1 1:250
DESIGNED	VC	A3	1:500
PROJECT No	1366	DRAWING No	C240
		REVISION	C

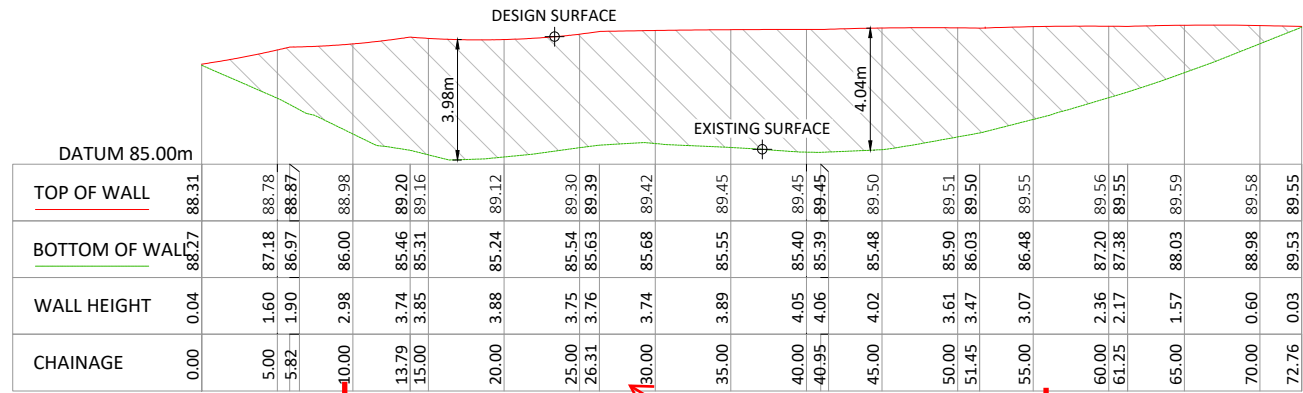

RETAINING WALL 6
SCALE 1H:2V

RETAINING WALL HEIGHT OVER 3m

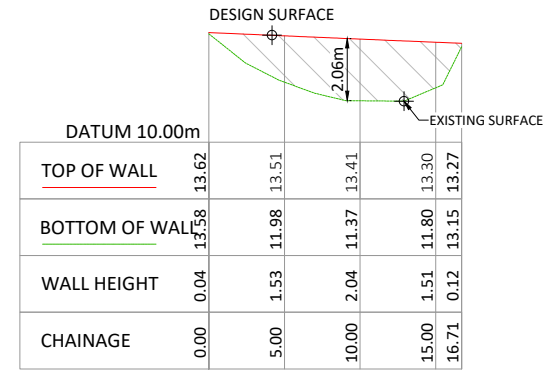

RETAINING WALL 8
SCALE 1H:2V

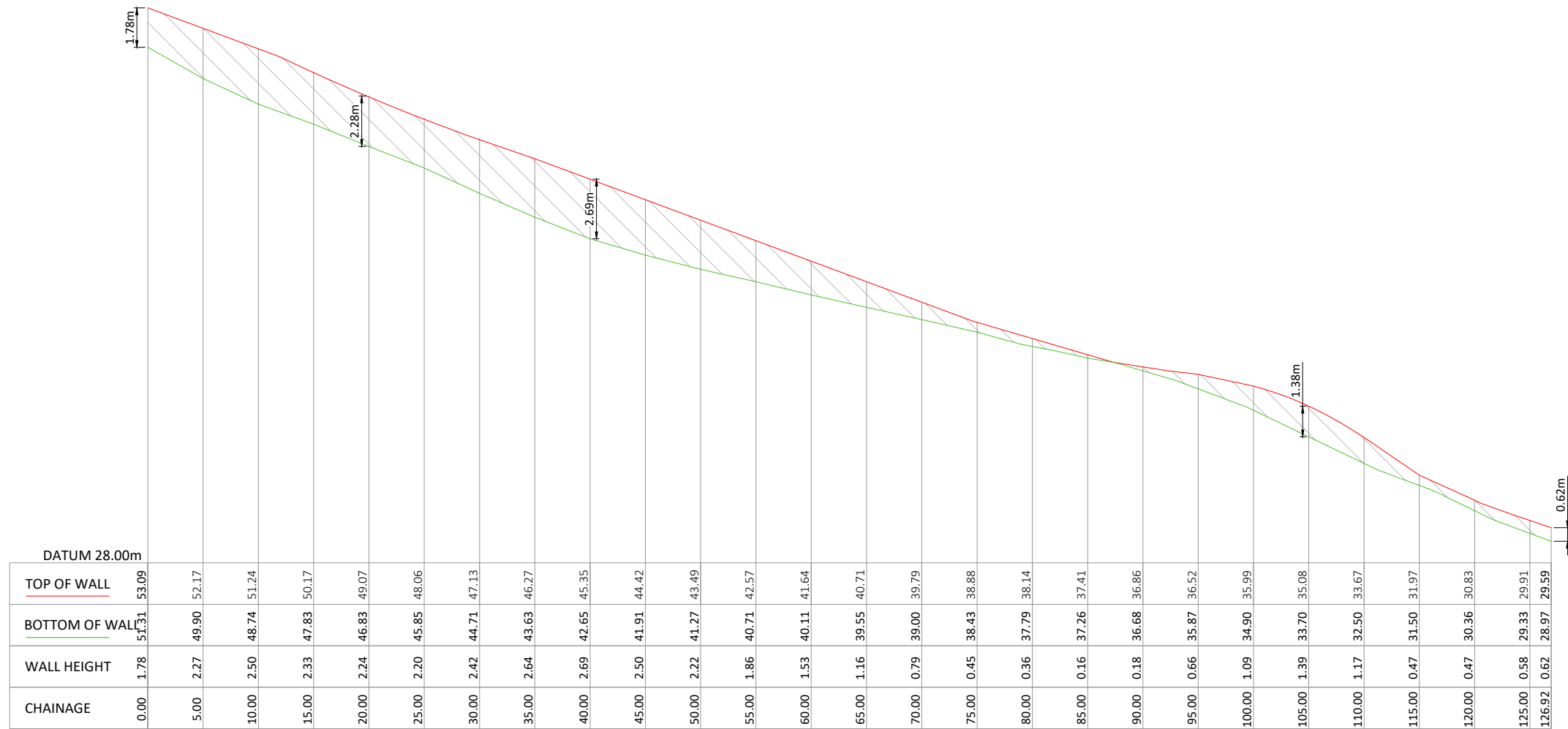

RETAINING WALL 7
SCALE 1H:2V

NOTES

1. REFER TO DRAWINGS C200 - C203 FOR RETAINING WALL ALIGNMENTS.

CONSENT ISSUE

REVISION	CHANGES	CHECKED	DATE
D	RETAINING WALL 7 UPDATED	ZY	22/08/24
C	INFORMAL S92 RESPONSE	ZY	21/07/23
B	ROAD 3 RE-ALIGN	VC	20/12/21
A	ORIGINAL ISSUE	VC	16/09/21

COPYRIGHT:
This document and the copyright in this document remain the property of Crang Consulting Ltd. The contents of this document may not be reproduced either in whole or in part by any means whatsoever without the prior written consent of Crang Consulting.

CRANG CIVIL
CONSULTING ENGINEERS

PHONE +64 09 320 3325
WEB www.crangcivil.co.nz
ADDRESS 1016a Great South Road, Penrose, Auckland
POST PO Box 42-089, Orakei, Auckland 1745, NZ

CLIENT
ABIB (OAMARU) LTD

PROJECT
GOODLAND COASTAL FARM

TITLE
**RETAINING WALL
LONGSECTIONS - SHEET 2**

DRAWN	MD	SCALE	A1 1:250
DESIGNED	VC	A3	1:500
PROJECT No	DRAWING No	REVISION	
1366	C241	D	

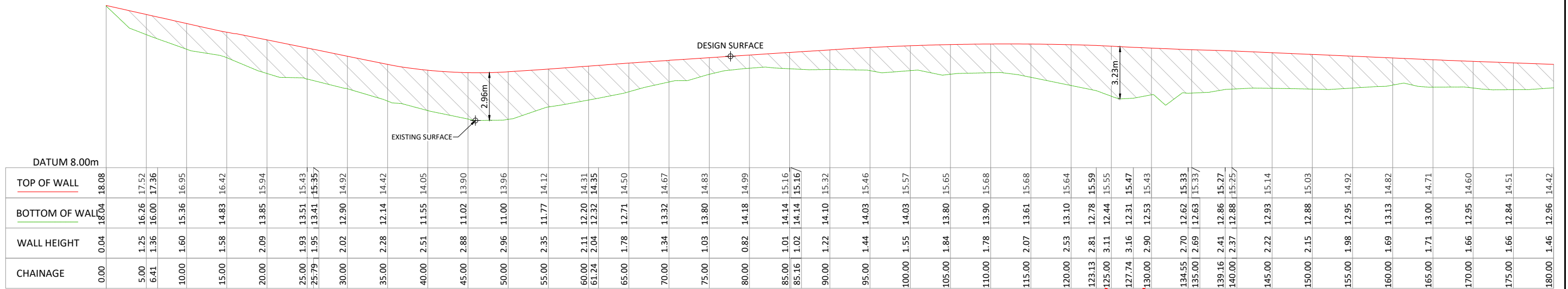

RETAINING WALL 9
SCALE 1H:2V

RETAINING WALL HEIGHT OVER 3m

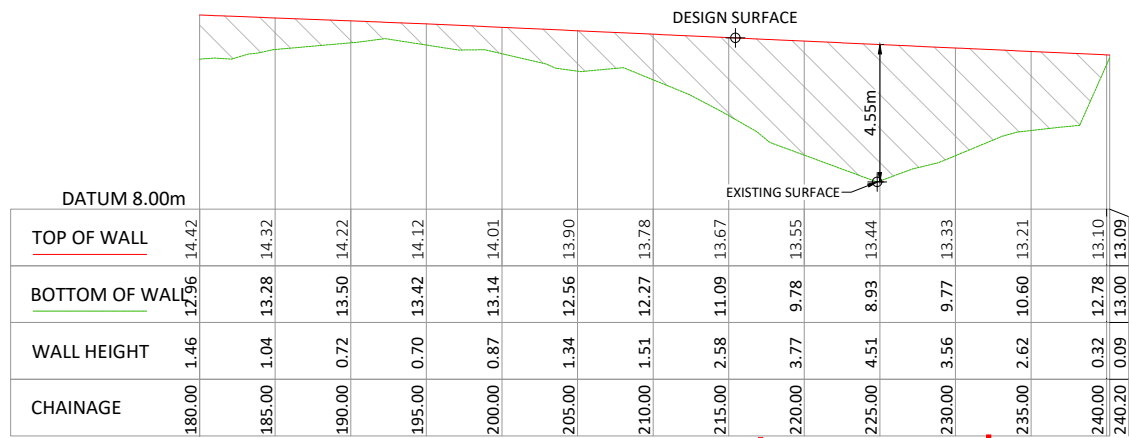

RETAINING WALL 9
SCALE 1H:2V

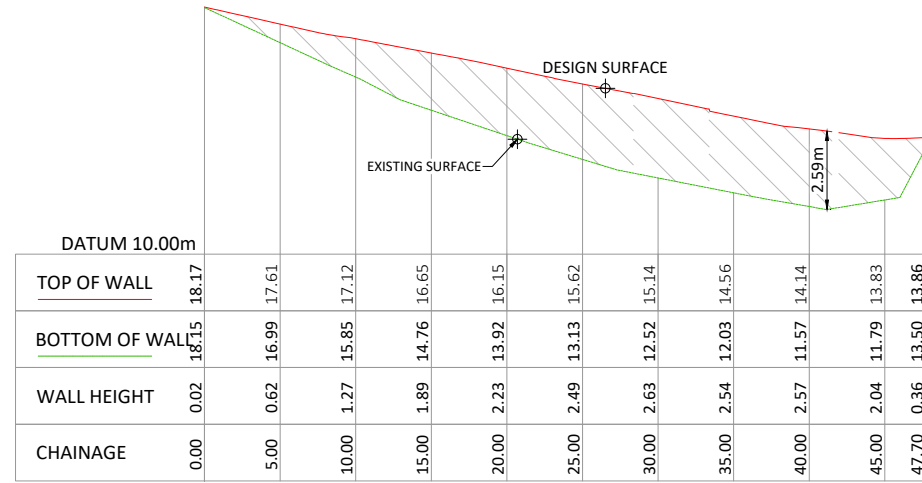

RETAINING WALL 10
SCALE 1H:2V

RETAINING WALL HEIGHT OVER 3m

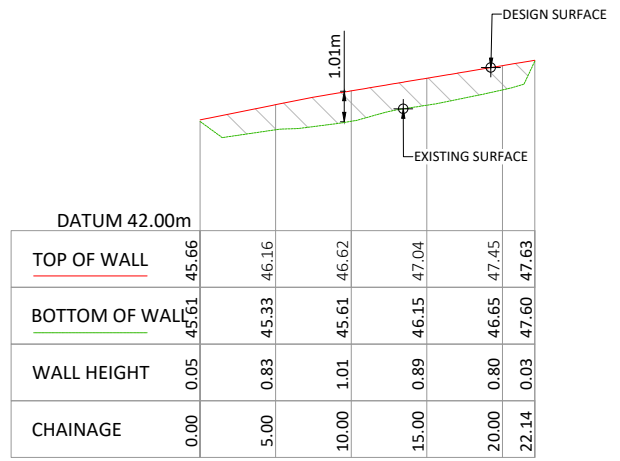

RETAINING WALL 11
SCALE 1H:2V

NOTES

- REFER TO DRAWINGS C200 - C203 FOR RETAINING WALL ALIGNMENTS.

CONSENT ISSUE			
C	INFORMAL S92 RESPONSE	ZY	21/07/23
B	ROAD 3 RE-ALIGN	VC	20/12/21
A	ORIGINAL	VC	16/09/21
REVISION	CHANGES	CHECKED	DATE
COPYRIGHT: This document and the copyright in this document remain the property of Crang Consulting Ltd. The contents of this document may not be reproduced either in whole or in part by any means whatsoever without the prior written consent of Crang Consulting.			
<p>PHONE +64 09 320 3325 WEB www.crangcivil.co.nz ADDRESS 1016a Great South Road, Penrose, Auckland POST PO Box 42-089, Orakei, Auckland 1745, NZ</p>			
CLIENT ABIB (OAMARU) LTD			
PROJECT GOODLAND COASTAL FARM			
TITLE RETAINING WALL LONGSECTIONS - SHEET 3			
DRAWN	MD	SCALE A1 1:250	
DESIGNED	VC	A3 1:500	
PROJECT No	DRAWING No	REVISION	
1366	C242	C	