

CLIENT	ABIB (OAMARU) LTD	1366																			
PROJECT NAME	GOODLAND COASTAL FARM	21	31	26																	
		07	01	08																	
		23	24	24																	

DRAWING INDEX		SUBMITTAL/REVISION																		
DRAWING NO.	DRAWING TITLE	A	B																	
C476	ROCK RIP RAP AND OUTLET DETAILS	A	B																	
C477	TEMPORARY STREAM DIVERSION WORKS	A	B																	
C900	SIGNIFICANT ECOLOGICAL AREA PLAN	A																		
C901	EXISTING WETLAND PLAN(10m AND 20m SETBACK)	A																		
C902	EXISTING WETLAND PLAN (100m SETBACK)	A																		
C903	EXISTING STREAM PLAN (20m SETBACK)	A																		
C904	100-YEAR FLOOD EXTENT PLAN	A																		
C905	LOT LAYOUT EARTHWORKS WETLANDS STREAMS AND SETBACKS PLAN	A																		
C906	EXISTING OVERLAND FLOW PATH PLAN		A	B																
C908	EXISTING AND PROPOSED FEATURES PLAN		A																	

DISTRIBUTION	NUMBER OF COPIES																			
ABIB (OAMARU) LTD	1	1																		
AUCKLAND COUNCIL	1																			
AUCKLAND TRANSPORT	1																			
REASON FOR ISSUE	A	A																		
DRAWING SIZE	A3	A3																		
MEDIA	PDF	PDF																		

A = APPROVAL X = PRICING I = INFORMATION P = PRELIMINARY E = DXF/DWG C= CONSTRUCTION T = TENDER Y = CONSENT R = REQUESTED



PHONE +64 09 320 3325  
 WEB www.crangcivil.co.nz  
 ADDRESS 1016a Great South Road, Penrose, Auckland  
 POST PO Box 42-089, Orakei, Auckland 1745, NZ

## GOODLAND GOODLAND COASTAL FARM



LOCALITY PLAN  
SCALE A1 1:10000, A3 1:20000

CONSENT ISSUE

CLIENT	ABIB (OAMARU) LTD	1366											
PROJECT NAME	GOODLAND COASTAL FARM	29	9	18	13	20	21	31	26				
		10	11	11	12	12	07	01	08				
		21	21	21	21	21	23	24	24				

DRAWING INDEX		SUBMITTAL/REVISION											
DRAWING NO.	DRAWING TITLE	A	B	C	D	E	F	G	H	I	J	K	L
C200	OVERALL EARTHWORKS PLAN	A		B	C		D						
C201	EARTHWORKS PLAN SHEET 1	A					C						
C202	EARTHWORKS PLAN SHEET 2	A		B	C		D						
C203	EARTHWORKS PLAN SHEET 3	A		B	C		D						
C210	OVERALL CUT & FILL LAYOUT PLAN	A					C						
C211	CUT & FILL LAYOUT PLAN SHEET 1						B						
C212	CUT & FILL LAYOUT PLAN SHEET 2						B						
C213	CUT & FILL LAYOUT PLAN SHEET 3	A					C						
C220	EROSION & SEDIMENT CONTROL OVERALL PLAN	A					C						
C221	EROSION & SEDIMENT CONTROL PLAN - SHEET 1	A					B						
C222	EROSION & SEDIMENT CONTROL PLAN - SHEET 2	A					B						
C223	EROSION & SEDIMENT CONTROL PLAN - SHEET 3	A	B				C						
C224	EROSION & SEDIMENT CONTROL DETAILS SHEET 1	A					B						
C225	EROSION & SEDIMENT CONTROL DETAILS SHEET 2	A					B						
C226	STORMWATER OUTFALL EROSION & SEDIMENT CONTROL PLAN						A						
C227	EROSION & SEDIMENT CONTROL ADJACENT TO WETLAND						A						
C240	RETAINING WALL LONGSECTIONS - SHEET 1	A					B	C					
C241	RETAINING WALL LONGSECTIONS - SHEET 2	A					B	C			D		
C242	RETAINING WALL LONGSECTIONS - SHEET 3	A					B	C					
C300	OVERALL ROADING LAYOUT PLAN	A	B	C			D						
C301	ROADING LAYOUT PLAN SHEET 1	A	B	C			D						
C302	ROADING LAYOUT PLAN SHEET 2	A	B				C				D		
C303	ROADING LAYOUT PLAN SHEET 3	A	B	C			D						
C304	Kaipara Coast Highway Intersection Plan						A						
C310	ROADING LONGSECTIONS SHEET 1	A					B						
C311	ROADING LONGSECTIONS SHEET 2	A					B						
C312	ROADING LONGSECTIONS SHEET 3	A					B						
C313	ROADING LONGSECTIONS SHEET 4	A	B				C						
C314	ROADING LONGSECTIONS SHEET 5	A	B				C						
C315	ROADING LONGSECTIONS SHEET 6	A					B				C		
C316	ROADING LONGSECTIONS SHEET 7	A					B						
C317	ROADING LONGSECTIONS SHEET 8	A					B						
C320	ROADING TYPICAL CROSS SECTIONS SHEET 1							A					
C321	ROADING TYPICAL CROSS SECTIONS SHEET 2	A	B				C	D	E				
C400	DRAINAGE OVERALL PLAN	A	B				C	D	E				
C401	DRAINAGE PLAN - SHEET 1	A					B	D	E				
C402	DRAINAGE PLAN - SHEET 2	A	B				C	D	E				
C403	DRAINAGE PLAN - SHEET 3	A					B	D	E				
C404	DRAINAGE PLAN - SHEET 4	A					B	D	E				
C405	DRAINAGE PLAN - SHEET 5	A					B	D	E				
C406	DRAINAGE PLAN - SHEET 6	A					B	D	E				
C407	DRAINAGE PLAN - SHEET 7	A					B	D	E				
C408	DRAINAGE PLAN - SHEET 8	A					B	D	E				
C409	DRAINAGE PLAN - SHEET 9	A					B	D	E				
C450	SCRUFFY DOME & TABLE DRAIN DETAILS						A	B	C				
C451	TABLE DRAIN SECTIONS						A	B					
C470	CULVERT OVERALL PLAN						A	B					
C471	CULVERT DETAIL PLAN AND LONG SECTION SHEET 1						A	B					
C472	CULVERT DETAIL PLAN AND LONG SECTION SHEET 2						A	B					
C473	CULVERT DETAIL PLAN AND LONG SECTION SHEET 3						A	B					
C474	CULVERT DETAIL PLAN AND LONG SECTION SHEET 4						A	B					
C475	CULVERT DETAIL PLAN AND LONG SECTION SHEET 5						A	B					

DISTRIBUTION	NUMBER OF COPIES												
ABIB (OAMARU) LTD	1	1	1	1	1	1	1	1	1	1	1		
AUCKLAND COUNCIL									1				
AUCKLAND TRANSPORT					1			1					
REASON FOR ISSUE	A	I	I	I	A	A	A	A					
DRAWING SIZE	A3	A3	A3	A3	A3	A3	A3	A3	A3	A3	A3		
MEDIA	PDF	PDF	PDF	PDF	PDF	PDF	PDF	PDF	PDF	PDF	PDF		

A = APPROVAL X = PRICING I = INFORMATION P = PRELIMINARY E = DXF/DWG C = CONSTRUCTION T = TENDER Y = CONSENT R = REQUESTED



PHONE +64 09 320 3325  
 WEB www.crangcivil.co.nz  
 ADDRESS 1016a Great South Road, Penrose, Auckland  
 POST PO Box 42-089, Orakei, Auckland 1745, NZ

## GOODLAND GOODLAND COASTAL FARM



LOCALITY PLAN  
SCALE A1 1:10000, A3 1:20000

CONSENT ISSUE

REFER TO C202 FOR DETAIL PLAN



**LEGEND**

- SITE BOUNDARY
- EARTHWORKS EXTENT
- 50.0  
--- 52.0 EXISTING CONTOURS
- PROPOSED LOT AND ROAD BOUNDARIES
- PROPOSED RETAINING WALL
- EXISTING NATURAL WETLAND
- EXISTING MAN-MADE WETLAND

**NOTES:**

1. PROPOSED CONTOURS SHOWN ARE FINISHED GROUND LEVELS
2. SEDIMENT AND EROSION CONTROLS ARE TO BE OPERATIONAL, AS-BUILT AND APPROVED BY COUNCIL PRIOR TO BULK EARTHWORKS
3. ALL FILL TO BE PLACED TO CLASS A COMPACTION STANDARD AND CERTIFIED BY A GEOTECHNICAL ENGINEER

**CONSENT ISSUE**

D	INFORMAL S92 RESPONSE	ZY	21/07/23
C	ROAD 3 RE-ALIGN	VC	20/12/21
B	ROADING RE-ALIGN	VC	18/11/21
A	ORIGINAL ISSUE	VC	28/10/21
REVISION	CHANGES	CHECKED	DATE

COPYRIGHT:  
This document and the copyright in this document remain the property of Crang Consulting Ltd. The contents of this document may not be reproduced either in whole or in part by any means whatsoever without the prior written consent of Crang Consulting.

**CRANG CIVIL**  
CONSULTING ENGINEERS

PHONE +64 09 320 3325  
WEB www.crangcivil.co.nz  
ADDRESS 1016a Great South Road, Penrose, Auckland  
POST PO Box 42-089, Orakei, Auckland 1745, NZ

CLIENT  
**ABIB (OMARU) LTD**

PROJECT  
**GOODLAND COASTAL FARM**

TITLE  
**OVERALL EARTHWORKS PLAN**

DRAWN	MD	SCALE
DESIGNED	VC	A1 1:2000
PROJECT No	DRAWING No	REVISION
1366	C200	D

SAVED: P:\1366 - Goodland - Kakanui Farm Park\5.0 Drawings\C200 EARTHWORKS PLAN.dwg - July 21, 2023. PRINTED: July 21, 2023

REFER TO C203 FOR DETAIL PLAN

REFER TO C201 FOR DETAIL PLAN

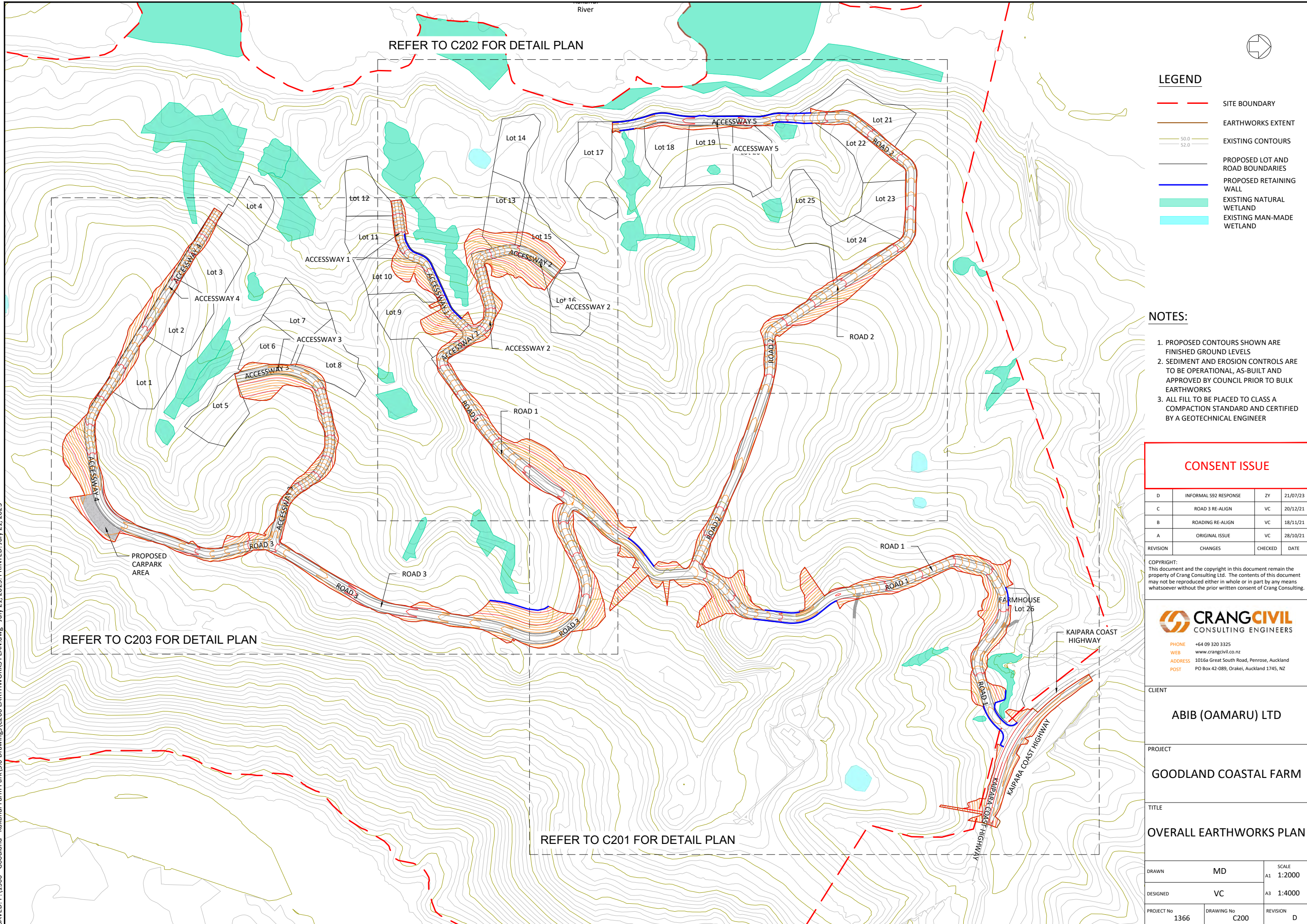

SAVED: P:\1366 - Goodland Coastal Farm Drawings\C200 EARTHWORKS PLAN.dwg - August 4, 2025. PRINTED: September 11, 2025

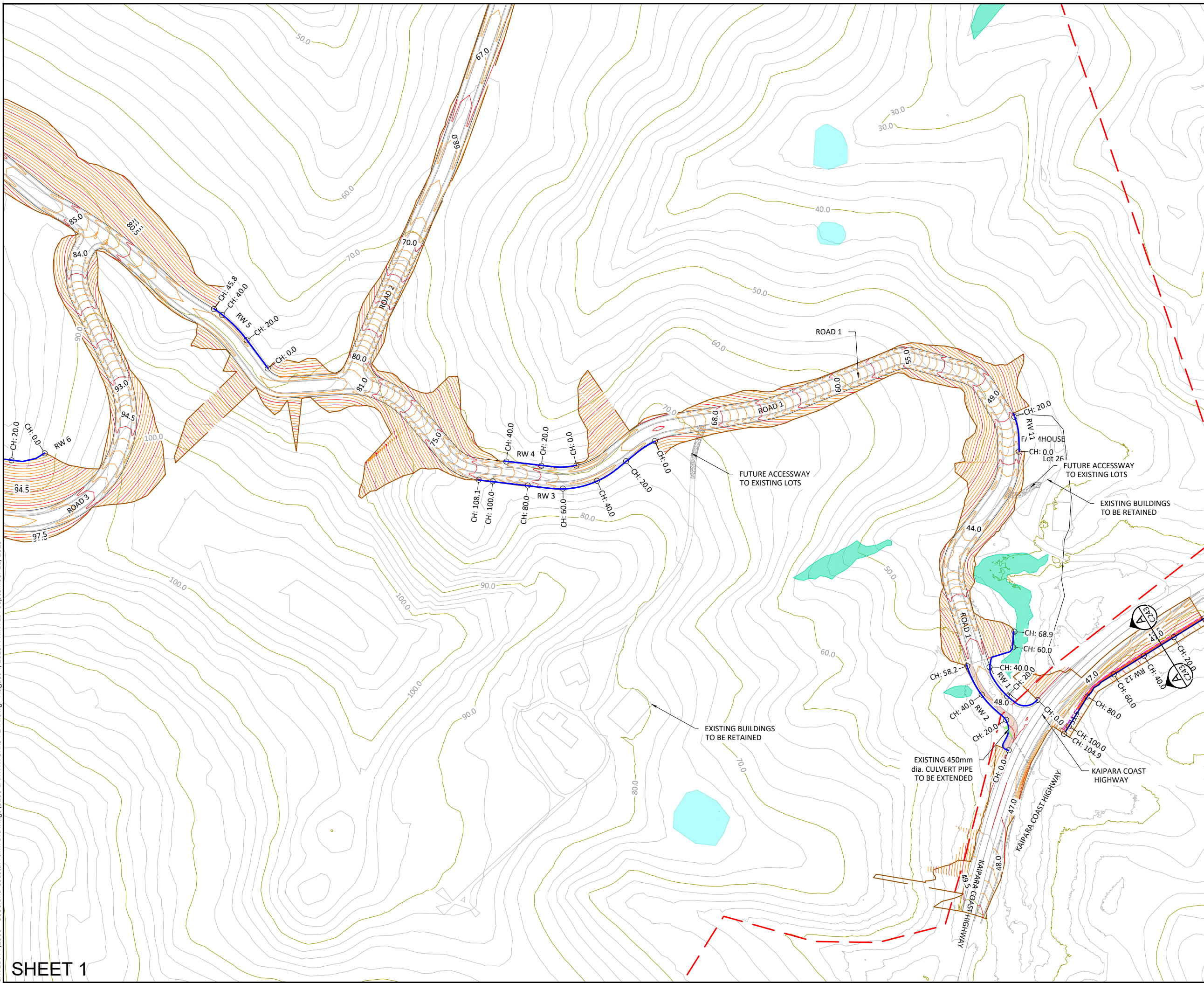

**LEGEND**

- SITE BOUNDARY
- EARTHWORKS EXTENT
- 50.0
- 50.5
- PROPOSED CONTOURS
- 50.0
- 52.0
- EXISTING CONTOURS
- PROPOSED LOT AND ROAD BOUNDARIES
- PROPOSED RETAINING WALL
- EXISTING NATURAL WETLAND
- EXISTING MAN-MADE WETLAND

**RETAINING WALL HEIGHTS:**

REFER TO DRAWINGS C240-C242 FOR RETAINING WALL LONG SECTIONS.

- RW 1 MAX. HEIGHT: 5.63m
- RW 2 MAX. HEIGHT: 4.31m
- RW 3 MAX. HEIGHT: 3.88m
- RW 4 MAX. HEIGHT: 0.83m
- RW 5 MAX. HEIGHT: 3.11m
- RW 6 MAX. HEIGHT: 4.04m
- RW 11 MAX. HEIGHT: 1.01m
- RW 12 MAX. HEIGHT: 6.50m

**NOTES:**

1. PROPOSED CONTOURS SHOWN ARE FINISHED GROUND LEVELS
2. SEDIMENT AND EROSION CONTROLS ARE TO BE OPERATIONAL, AS-BUILT AND APPROVED BY COUNCIL PRIOR TO BULK EARTHWORKS
3. ALL FILL TO BE PLACED TO CLASS A COMPACTION STANDARD AND CERTIFIED BY A GEOTECHNICAL ENGINEER

**CONSENT ISSUE**

D	KAIPARA COAST HIGHWAY WIDENING UPDATED	ZY	30/07/25
C	INFORMAL S92 RESPONSE	ZY	21/07/23
B	ROADING RE-ALIGN	VC	18/11/21
A	ORIGINAL ISSUE	VC	28/10/21
REVISION	CHANGES	CHECKED	DATE

COPYRIGHT: This document and the copyright in this document remain the property of Crang Consulting Ltd. The contents of this document may not be reproduced either in whole or in part by any means whatsoever without the prior written consent of Crang Consulting.



PHONE +64 09 320 3325  
 WEB www.crangcivil.co.nz  
 ADDRESS 1016a Great South Road, Penrose, Auckland  
 POST PO Box 42-089, Orakei, Auckland 1745, NZ

CLIENT	ABIB (OAMARU) LTD		
PROJECT	GOODLAND COASTAL FARM		
TITLE	EARTHWORKS PLAN SHEET 1		
DRAWN	MD	SCALE	A1 1:1000
DESIGNED	VC	SCALE	A3 1:2000
PROJECT No	1366	DRAWING No	C201
		REVISION	D

**SHEET 1**

SAVED: P:\1366 - Goodland - Kakanui Farm Park\5.0 Drawings\C200 EARTHWORKS PLAN.dwg - July 21, 2023. PRINTED: July 21, 2023

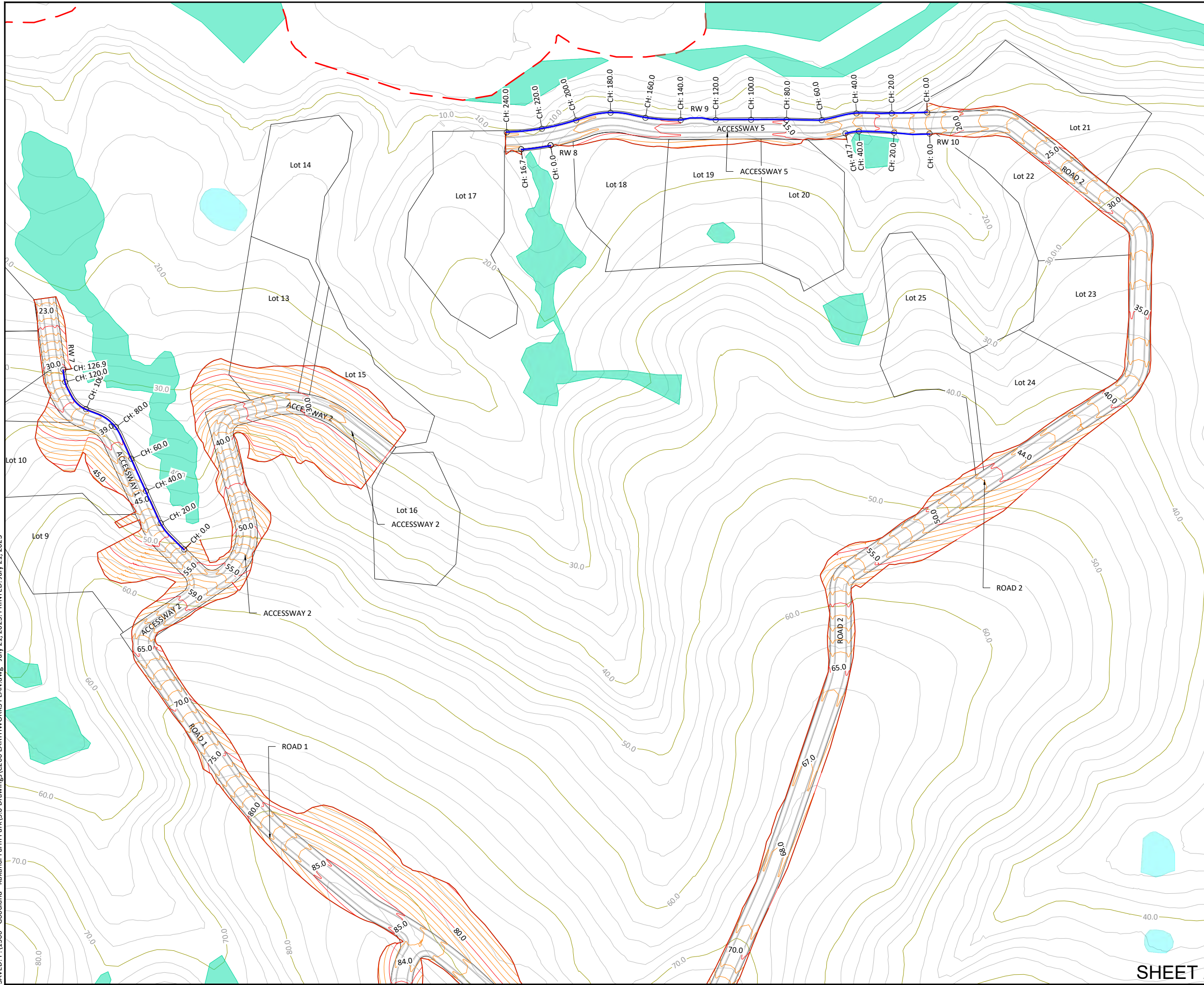

**LEGEND**

- SITE BOUNDARY
- EARTHWORKS EXTENT
- EXISTING CONTOURS
- PROPOSED LOT AND ROAD BOUNDARIES
- PROPOSED RETAINING WALL
- EXISTING NATURAL WETLAND
- EXISTING MAN-MADE WETLAND

**RETAINING WALL HEIGHTS:**

- REFER TO DRAWINGS C240-C242 FOR RETAINING WALL LONG SECTIONS.
- RW 7 MAX. HEIGHT: 1.77m
- RW 8 MAX. HEIGHT: 2.06m
- RW 9 MAX. HEIGHT: 4.55m
- RW 10 MAX. HEIGHT: 2.59m

**NOTES:**

1. PROPOSED CONTOURS SHOWN ARE FINISHED GROUND LEVELS
2. SEDIMENT AND EROSION CONTROLS ARE TO BE OPERATIONAL, AS-BUILT AND APPROVED BY COUNCIL PRIOR TO BULK EARTHWORKS
3. ALL FILL TO BE PLACED TO CLASS A COMPACTION STANDARD AND CERTIFIED BY A GEOTECHNICAL ENGINEER

**CONSENT ISSUE**

D	INFORMAL S92 RESPONSE	ZY	21/07/23
C	ROAD 3 RE-ALIGN	VC	20/12/21
B	ROADING RE-ALIGN	VC	18/11/21
A	ORIGINAL ISSUE	VC	28/10/21
REVISION	CHANGES	CHECKED	DATE

COPYRIGHT:  
This document and the copyright in this document remain the property of Crang Consulting Ltd. The contents of this document may not be reproduced either in whole or in part by any means whatsoever without the prior written consent of Crang Consulting.

**CRANG CIVIL**  
CONSULTING ENGINEERS

PHONE +64 09 320 3325  
 WEB www.crangcivil.co.nz  
 ADDRESS 1016a Great South Road, Penrose, Auckland  
 POST PO Box 42-089, Orakei, Auckland 1745, NZ

CLIENT	ABIB (OAMARU) LTD		
PROJECT	GOODLAND COASTAL FARM		
TITLE	EARTHWORKS PLAN SHEET 2		
DRAWN	MD	SCALE	A1 1:1000
DESIGNED	VC	SCALE	A3 1:2000
PROJECT No	1366	DRAWING No	C202
		REVISION	D

**SHEET 2**

SAVED: P:\1366 - Goodland - Kakanui Farm Park\5.0 Drawings\C200 EARTHWORKS PLAN.dwg - July 21, 2023. PRINTED: July 21, 2023

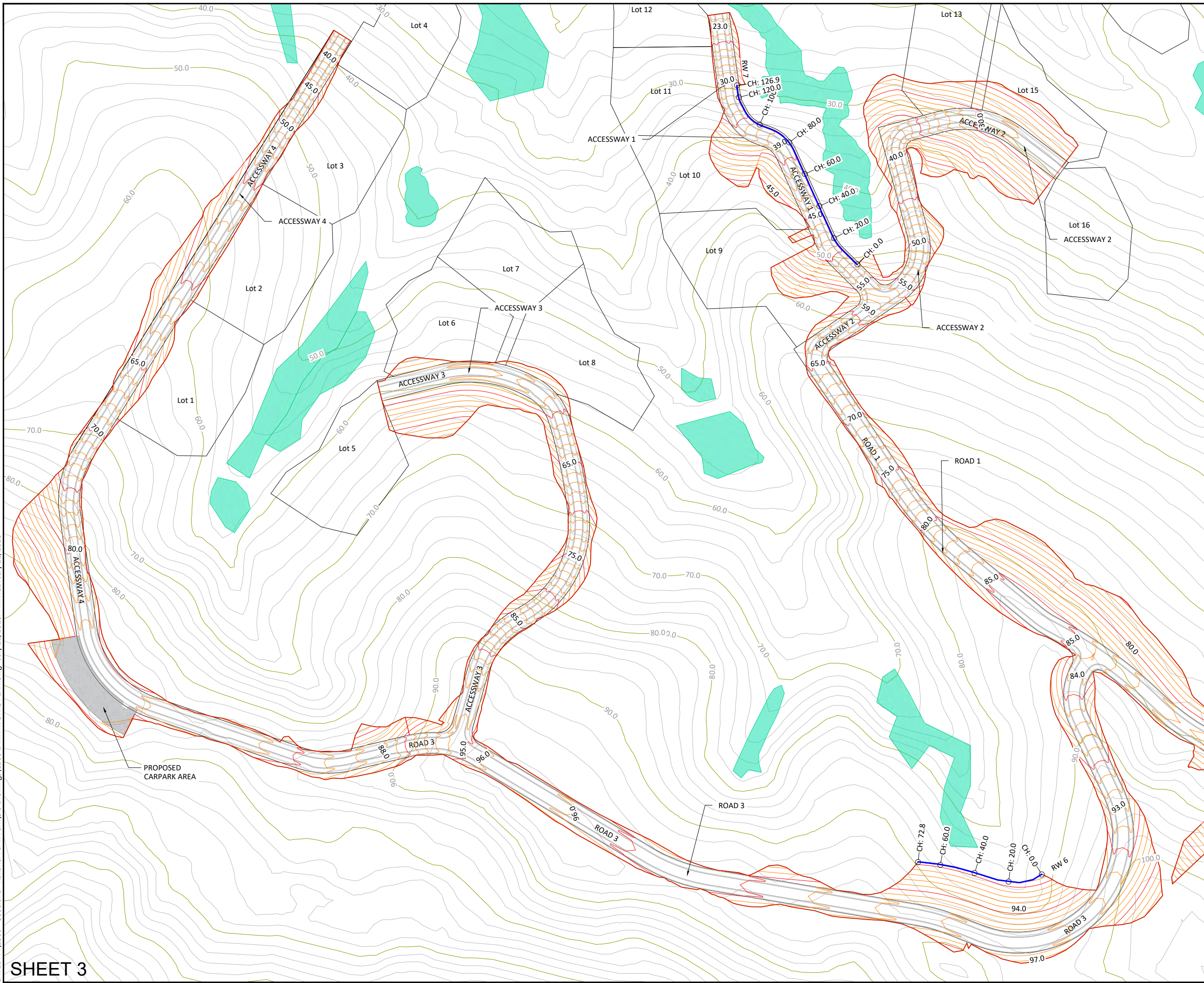

**LEGEND**

- SITE BOUNDARY
- EARTHWORKS EXTENT
- EXISTING CONTOURS
- PROPOSED LOT AND ROAD BOUNDARIES
- PROPOSED RETAINING WALL
- EXISTING NATURAL WETLAND
- EXISTING MAN-MADE WETLAND

**RETAINING WALL HEIGHTS:**

REFER TO DRAWINGS C240-C242 FOR RETAINING WALL LONG SECTIONS.  
 RW 6 MAX. HEIGHT: 4.04m  
 RW 7 MAX. HEIGHT: 1.77m

**NOTES:**

1. PROPOSED CONTOURS SHOWN ARE FINISHED GROUND LEVELS
2. SEDIMENT AND EROSION CONTROLS ARE TO BE OPERATIONAL, AS-BUILT AND APPROVED BY COUNCIL PRIOR TO BULK EARTHWORKS
3. ALL FILL TO BE PLACED TO CLASS A COMPACTION STANDARD AND CERTIFIED BY A GEOTECHNICAL ENGINEER

**CONSENT ISSUE**

D	INFORMAL S92 RESPONSE	ZY	21/07/23
C	ROAD 3 RE-ALIGN	VC	20/12/21
B	ROADING RE-ALIGN	VC	18/11/21
A	ORIGINAL ISSUE	VC	28/10/21
REVISION	CHANGES	CHECKED	DATE

COPYRIGHT: This document and the copyright in this document remain the property of Crang Consulting Ltd. The contents of this document may not be reproduced either in whole or in part by any means whatsoever without the prior written consent of Crang Consulting.

**CRANG CIVIL**  
CONSULTING ENGINEERS

PHONE +64 09 320 3325  
 WEB www.crangcivil.co.nz  
 ADDRESS 1016a Great South Road, Penrose, Auckland  
 POST PO Box 42-089, Orakei, Auckland 1745, NZ

CLIENT  
**ABIB (OAMARU) LTD**

PROJECT  
**GOODLAND COASTAL FARM**

TITLE  
**EARTHWORKS PLAN SHEET 3**

DRAWN	MD	SCALE	A1 1:1000
DESIGNED	VC	A3	1:2000
PROJECT No	1366	DRAWING No	C203
REVISION			D

REFER TO C212 FOR DETAIL PLAN



**LEGEND**

- SITE BOUNDARY
- EARTHWORKS EXTENT
- 50.0  
--- 52.0 EXISTING CONTOURS
- PROPOSED LOT AND ROAD BOUNDARIES
- PROPOSED RETAINING WALL
- EXISTING NATURAL WETLAND
- EXISTING MAN-MADE WETLAND

**NOTES:**

1. CUT & FILL ELEVATION RANGES ARE FROM EXISTING SURFACE TO FINISHED GROUND LEVELS.
2. A SUMMARY OF THE ADJUSTED VOLUME IS AS FOLLOWS:
  - TOPSOIL STRIP = 22,385m<sup>3</sup>
  - TOPSOIL RESPREAD = 17,000m<sup>3</sup>
  - CUT TO FILL (CLAY/SILT) = 49,670m<sup>3</sup>
  - IMPORT CLAY FILL = 410m<sup>3</sup>
3. VOLUME SUMMARY ASSUMES THE FOLLOWING:
  - TOPSOIL STRIP: -0.25m
  - TOPSOIL RESPREAD: 0.25m
  - ROAD/ACCESSWAY SUBGRADE: -0.38m
  - COMPACTION FACTOR = 15%
4. SUMMARIES DO NOT INCLUDE UNSUITABLE MATERIALS/PEAT.

**CONSENT ISSUE**

C	INFORMAL S92 RESPONSE	ZY	21/07/23
B	ROAD 3 RE-ALIGN	VC	20/12/21
A	ORIGINAL ISSUE	VC	24/11/21
REVISION	CHANGES	CHECKED	DATE

COPYRIGHT:  
This document and the copyright in this document remain the property of Crang Consulting Ltd. The contents of this document may not be reproduced either in whole or in part by any means whatsoever without the prior written consent of Crang Consulting.



PHONE +64 09 320 3325  
WEB www.crangcivil.co.nz  
ADDRESS 1016a Great South Road, Penrose, Auckland  
POST PO Box 42-089, Orakei, Auckland 1745, NZ

CLIENT

ABIB (OMARU) LTD

PROJECT

GOODLAND COASTAL FARM

TITLE

OVERALL CUT & FILL LAYOUT PLAN

DRAWN	MD	SCALE	A1 1:2000
DESIGNED	VC	A3	1:4000
PROJECT No	1366	DRAWING No	C210
		REVISION	C

SAVED: P:\1366 - Goodland - Kakanui Farm Park\5.0 Drawings\C210 CUT & FILL PLAN.dwg - July 21, 2023. PRINTED: July 21, 2023

Number	Color	Minimum Elevation (m)	Maximum Elevation (m)
1	Blue	-4.500	-3.000
2	Light Blue	-3.000	-2.000
3	Cyan	-2.000	-1.000
4	Light Green	-1.000	0.000
5	White	0.000	1.000
6	Light Grey	1.000	2.000
7	Medium Grey	2.000	3.000
8	Dark Grey	3.000	4.000
9	Black	4.000	5.700

REFER TO C213 FOR DETAIL PLAN

REFER TO C211 FOR DETAIL PLAN

FARMHOUSE Lot 26

KAIPARA COAST HIGHWAY

KAIPARA COAST HIGHWAY

PROPOSED CARPARK AREA

Lot 1

Lot 2

Lot 3

Lot 4

Lot 5

Lot 6

Lot 7

Lot 8

Lot 9

Lot 10

Lot 11

Lot 12

Lot 13

Lot 14

Lot 15

Lot 16

Lot 17

Lot 18

Lot 19

Lot 20

Lot 21

Lot 22

Lot 23

Lot 24

Lot 25

Lot 26

ACCESSWAY 1

ACCESSWAY 2

ACCESSWAY 2

ACCESSWAY 5

ACCESSWAY 4

ACCESSWAY 3

ROAD 1

ROAD 2

ROAD 1

ROAD 3

River

SAVED: P:\1366 - Goodland - Kakanui Farm Park\5.0 Drawings\C210 CUT & FILL PLAN.dwg - July 21, 2023. PRINTED: July 21, 2023

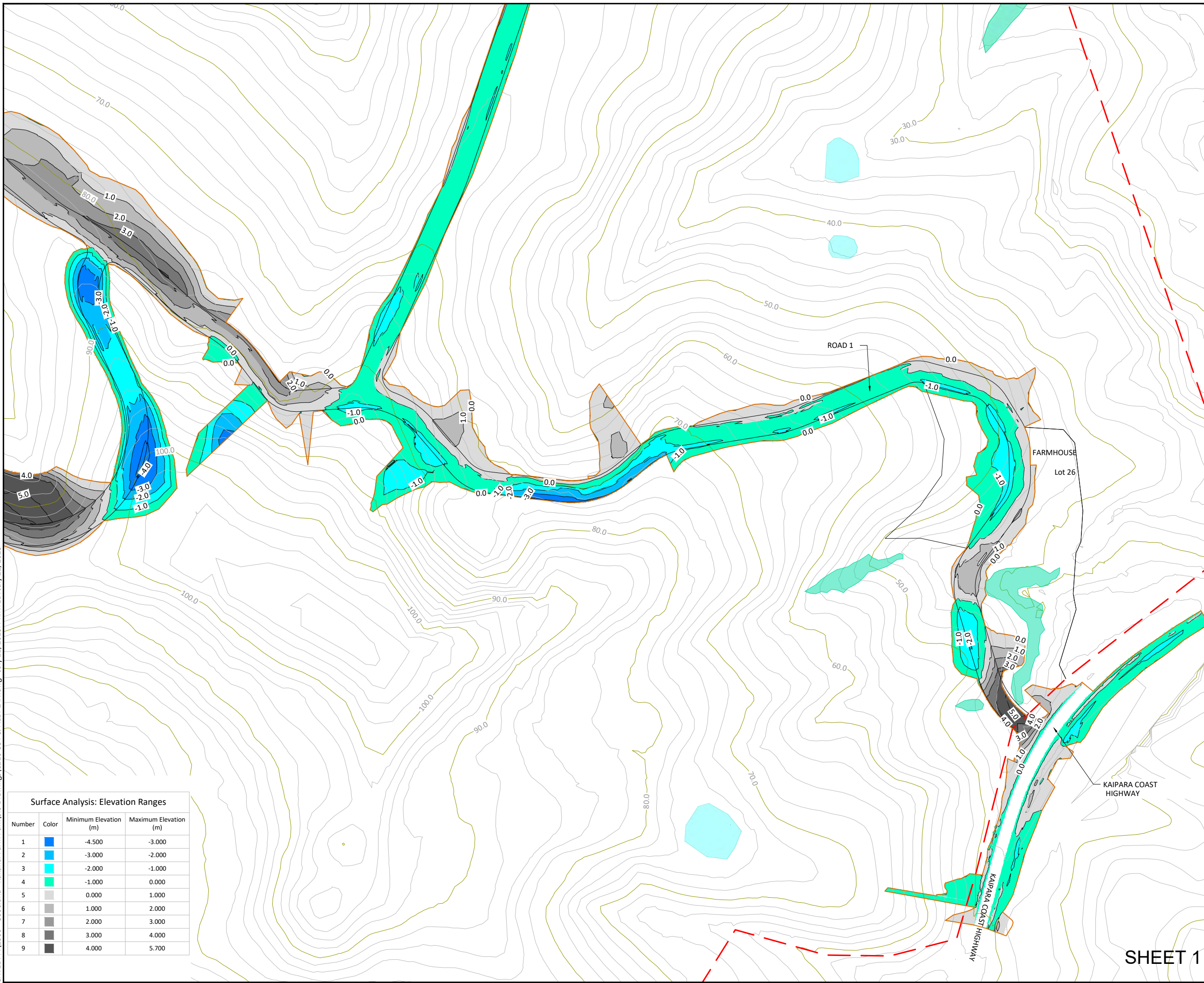

**LEGEND**

- SITE BOUNDARY
- EARTHWORKS EXTENT
- EXISTING CONTOURS
- PROPOSED LOT AND ROAD BOUNDARIES
- PROPOSED RETAINING WALL
- EXISTING NATURAL WETLAND
- EXISTING MAN-MADE WETLAND

**NOTES:**

1. CUT & FILL ELEVATION RANGES ARE FROM EXISTING SURFACE TO FINISHED GROUND LEVELS.
2. A SUMMARY OF THE ADJUSTED VOLUME IS AS FOLLOWS:
  - TOPSOIL STRIP = 22,385m<sup>3</sup>
  - TOPSOIL RESPREAD = 17,000m<sup>3</sup>
  - CUT TO FILL (CLAY/SILT) = 49,670m<sup>3</sup>
  - IMPORT CLAY FILL = 410m<sup>3</sup>
3. VOLUME SUMMARY ASSUMES THE FOLLOWING:
  - TOPSOIL STRIP: -0.25m
  - TOPSOIL RESPREAD: 0.25m
  - ROAD/ACCESSWAY SUBGRADE: -0.38m
  - COMPACTION FACTOR = 15%
4. SUMMARIES DO NOT INCLUDE UNSUITABLE MATERIALS/PEAT.

**CONSENT ISSUE**

REVISION	CHANGES	CHECKED	DATE
B	INFORMAL S92 RESPONSE	ZY	21/07/23
A	ORIGINAL ISSUE	VC	24/11/21

COPYRIGHT: This document and the copyright in this document remain the property of Crang Consulting Ltd. The contents of this document may not be reproduced either in whole or in part by any means whatsoever without the prior written consent of Crang Consulting.

**CRANG CIVIL**  
CONSULTING ENGINEERS

PHONE +64 09 320 3325  
 WEB www.crangcivil.co.nz  
 ADDRESS 1016a Great South Road, Penrose, Auckland  
 POST PO Box 42-089, Orakei, Auckland 1745, NZ

CLIENT  
**ABIB (OMARU) LTD**

PROJECT  
**GOODLAND COASTAL FARM**

TITLE  
**CUT & FILL LAYOUT PLAN SHEET 1**

DRAWN	MD	SCALE	A1 1:1000
DESIGNED	VC	SCALE	A3 1:2000
PROJECT No	1366	DRAWING No	C211
REVISION	B		

**Surface Analysis: Elevation Ranges**

Number	Color	Minimum Elevation (m)	Maximum Elevation (m)
1	Blue	-4.500	-3.000
2	Light Blue	-3.000	-2.000
3	Cyan	-2.000	-1.000
4	Green	-1.000	0.000
5	Light Grey	0.000	1.000
6	Grey	1.000	2.000
7	Dark Grey	2.000	3.000
8	Black	3.000	4.000
9	Dark Black	4.000	5.700

**SHEET 1**

SAVED: P:\1366 - Goodland Farm Park\5.0 Drawings\C210 CUT & FILL PLAN.dwg - July 21, 2023. PRINTED: July 21, 2023

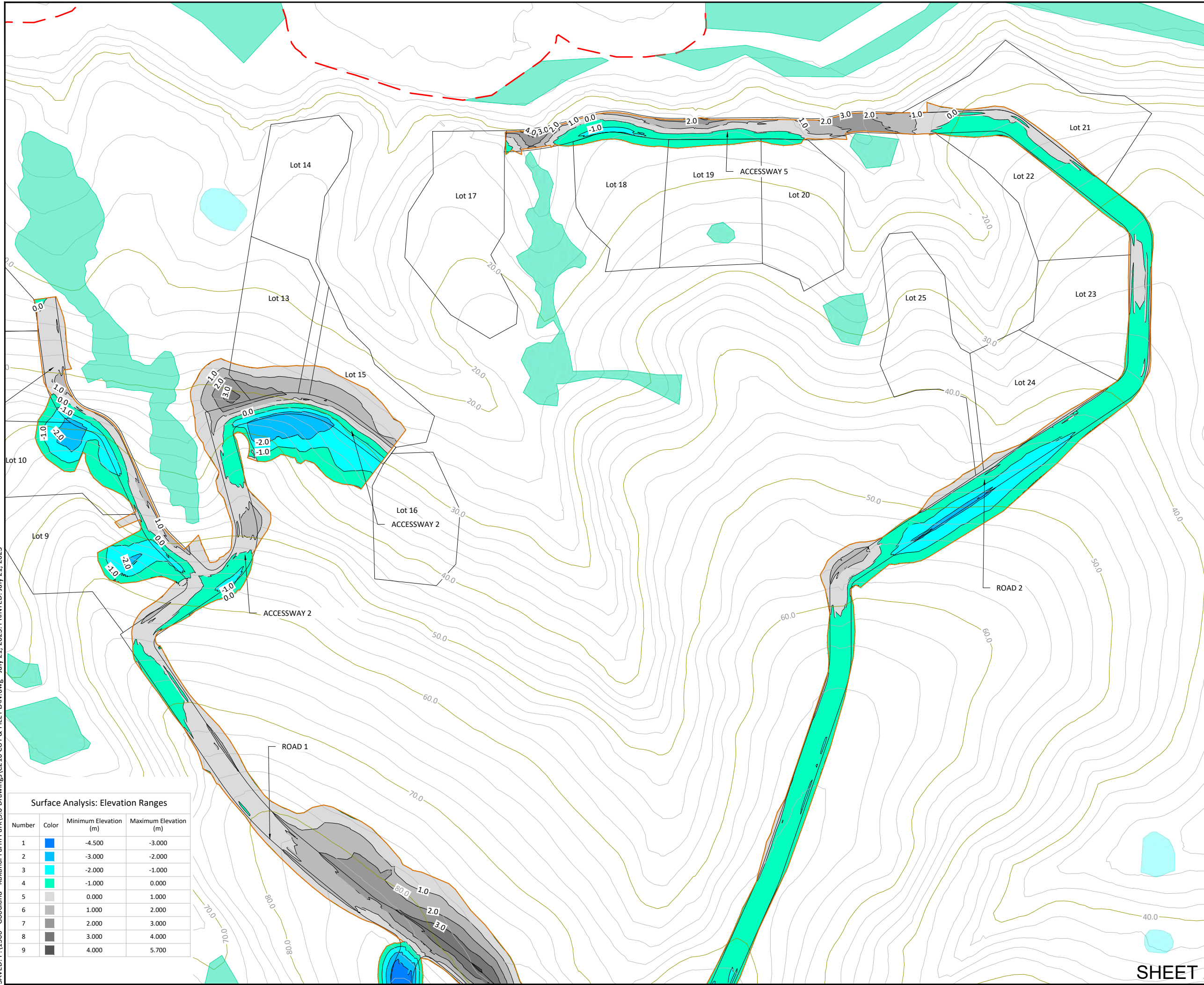

**LEGEND**

- SITE BOUNDARY
- EARTHWORKS EXTENT
- 50.0  
--- 52.0 EXISTING CONTOURS
- PROPOSED LOT AND ROAD BOUNDARIES
- PROPOSED RETAINING WALL
- EXISTING NATURAL WETLAND
- EXISTING MAN-MADE WETLAND

**NOTES:**

1. CUT & FILL ELEVATION RANGES ARE FROM EXISTING SURFACE TO FINISHED GROUND LEVELS.
2. A SUMMARY OF THE ADJUSTED VOLUME IS AS FOLLOWS:
  - TOPSOIL STRIP = 22,385m<sup>3</sup>
  - TOPSOIL RESPREAD = 17,000m<sup>3</sup>
  - CUT TO FILL (CLAY/SILT) = 49,670m<sup>3</sup>
  - IMPORT CLAY FILL = 410m<sup>3</sup>
3. VOLUME SUMMARY ASSUMES THE FOLLOWING:
  - TOPSOIL STRIP: -0.25m
  - TOPSOIL RESPREAD: 0.25m
  - ROAD/ACCESSWAY SUBGRADE: -0.38m
  - COMPACTION FACTOR = 15%
4. SUMMARIES DO NOT INCLUDE UNSUITABLE MATERIALS/PEAT.

**CONSENT ISSUE**

REVISION	CHANGES	CHECKED	DATE
B	INFORMAL S92 RESPONSE	ZY	21/07/23
A	ORIGINAL ISSUE	VC	24/11/21

COPYRIGHT:  
This document and the copyright in this document remain the property of Crang Consulting Ltd. The contents of this document may not be reproduced either in whole or in part by any means whatsoever without the prior written consent of Crang Consulting.

**CRANG CIVIL**  
CONSULTING ENGINEERS

PHONE +64 09 320 3325  
WEB www.crangcivil.co.nz  
ADDRESS 1016a Great South Road, Penrose, Auckland  
POST PO Box 42-089, Orakei, Auckland 1745, NZ

CLIENT  
**ABIB (OMARU) LTD**

PROJECT  
**GOODLAND COASTAL FARM**

TITLE  
**CUT & FILL LAYOUT PLAN SHEET 2**

DRAWN	MD	SCALE	A1 1:1000
DESIGNED	VC		A3 1:2000
PROJECT No	DRAWING No	REVISION	
1366	C212	B	

**Surface Analysis: Elevation Ranges**

Number	Color	Minimum Elevation (m)	Maximum Elevation (m)
1		-4.500	-3.000
2		-3.000	-2.000
3		-2.000	-1.000
4		-1.000	0.000
5		0.000	1.000
6		1.000	2.000
7		2.000	3.000
8		3.000	4.000
9		4.000	5.700

SHEET 2

SAVED: P:\1366 - Goodland - Kakanui Farm Park\5.0 Drawings\C210 CUT & FILL PLAN.dwg - July 21, 2023. PRINTED: July 21, 2023

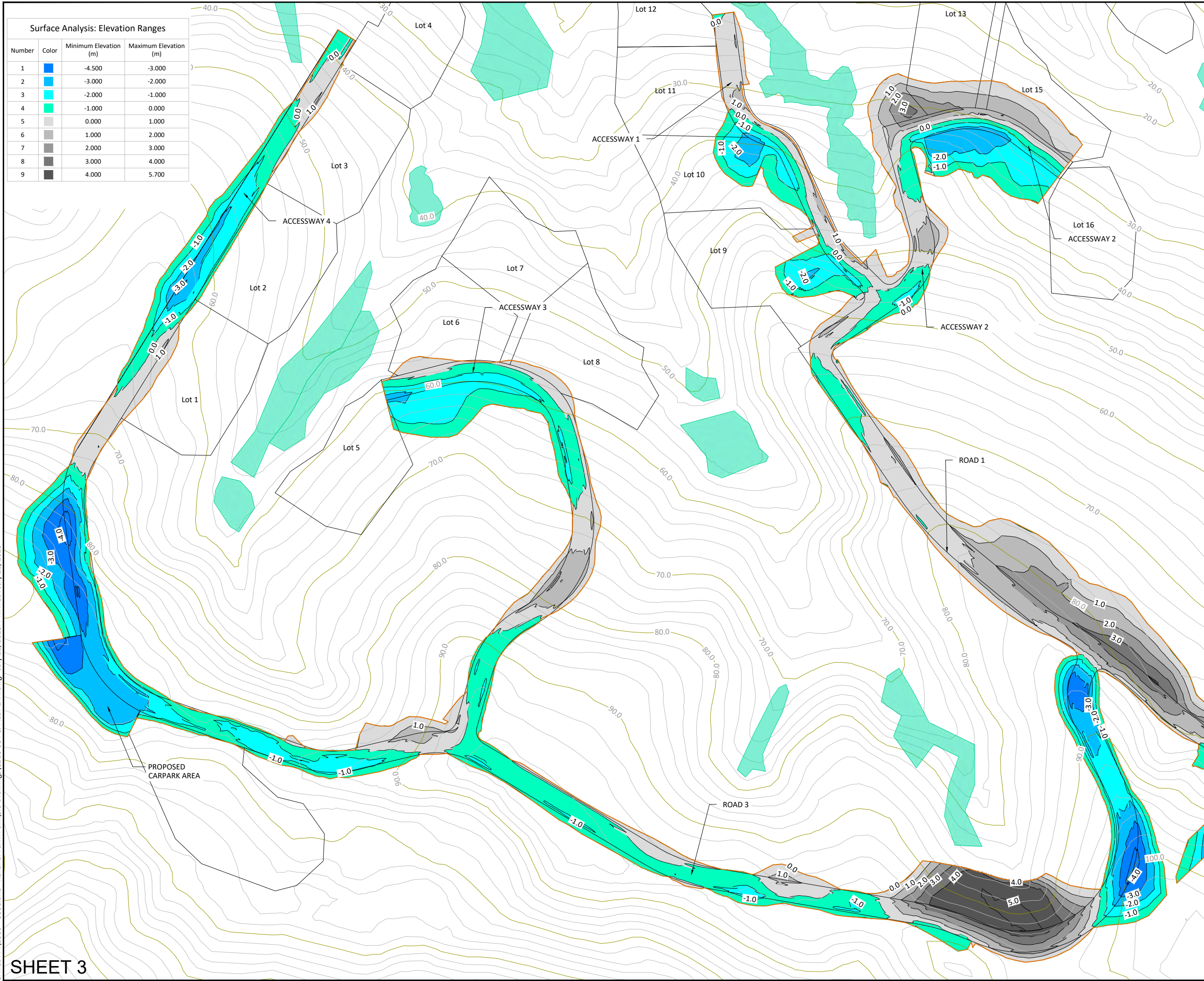

**SHEET 3**

**Surface Analysis: Elevation Ranges**

Number	Color	Minimum Elevation (m)	Maximum Elevation (m)
1	Blue	-4.500	-3.000
2	Light Blue	-3.000	-2.000
3	Cyan	-2.000	-1.000
4	Light Green	-1.000	0.000
5	White	0.000	1.000
6	Light Grey	1.000	2.000
7	Medium Grey	2.000	3.000
8	Dark Grey	3.000	4.000
9	Black	4.000	5.700

**LEGEND**

- SITE BOUNDARY
- EARTHWORKS EXTENT
- 50.0
- 52.0
- EXISTING CONTOURS
- PROPOSED LOT AND ROAD BOUNDARIES
- PROPOSED RETAINING WALL
- █ EXISTING NATURAL WETLAND
- █ EXISTING MAN-MADE WETLAND

**NOTES:**

1. CUT & FILL ELEVATION RANGES ARE FROM EXISTING SURFACE TO FINISHED GROUND LEVELS.
2. A SUMMARY OF THE ADJUSTED VOLUME IS AS FOLLOWS:
  - TOPSOIL STRIP = 22,385m<sup>3</sup>
  - TOPSOIL RESPREAD = 17,000m<sup>3</sup>
  - CUT TO FILL (CLAY/SILT) = 49,670m<sup>3</sup>
  - IMPORT CLAY FILL = 410m<sup>3</sup>
3. VOLUME SUMMARY ASSUMES THE FOLLOWING:
  - TOPSOIL STRIP: -0.25m
  - TOPSOIL RESPREAD: 0.25m
  - ROAD/ACCESSWAY SUBGRADE: -0.38m
  - COMPACTION FACTOR = 15%
4. SUMMARIES DO NOT INCLUDE UNSUITABLE MATERIALS/PEAT.

**CONSENT ISSUE**

REVISION	CHANGES	CHECKED	DATE
C	INFORMAL S92 RESPONSE	ZY	21/07/23
B	ROAD 3 RE-ALIGN	VC	20/12/21
A	ORIGINAL ISSUE	VC	24/11/21

COPYRIGHT: This document and the copyright in this document remain the property of Crang Consulting Ltd. The contents of this document may not be reproduced either in whole or in part by any means whatsoever without the prior written consent of Crang Consulting.

**CRANG CIVIL**  
CONSULTING ENGINEERS

PHONE +64 09 320 3325  
 WEB www.crangcivil.co.nz  
 ADDRESS 1016a Great South Road, Penrose, Auckland  
 POST PO Box 42-089, Orakei, Auckland 1745, NZ

CLIENT	ABIB (OAMARU) LTD		
PROJECT	GOODLAND COASTAL FARM		
TITLE	CUT & FILL LAYOUT PLAN SHEET 3		
DRAWN	MD	SCALE	A1 1:1000
DESIGNED	VC	SCALE	A3 1:2000
PROJECT No	1366	DRAWING No	C213
		REVISION	C