



**RECORD OF TITLE
UNDER LAND TRANSFER ACT 2017
FREEHOLD
Search Copy**



R. W. Muir
Registrar-General
of Land

Identifier 616504
Land Registration District North Auckland
Date Issued 09 April 2013

Prior References
NA90B/395

Estate Fee Simple
Area 3507 square metres more or less
Legal Description Section 21, 23 Survey Office Plan 448729
Purpose For use in connection with a road
Registered Owners
Her Majesty the Queen

Interests

Subject to Section 11 Crown Minerals Act 1991
Subject to Part IV A Conservation Act 1987
Subject to a right to drain water over part Section 21 marked A and part Section 23 marked B & D on SO 448729 specified in Easement Certificate C387314.3 - 22.6.1992 at 11.11 am
The easements specified in Easement Certificate C387314.3 are subject to Section 243 (a) Resource Management Act 1991
Subject to a fibre optic cable right (in gross) over part Section 23 marked C & D on SO 448729 in favour of New Zealand Railways Corporation created by Transfer C960062.2 - 27.2.1996 at 3.43 pm
5363881.3 Compensation Certificate pursuant to Section 19 Public Works Act 1981 - 7.10.2002 at 9:00 am
9889354.1 Certificate under section 148 of the Nga Mana Whenua o Tamaki Makaurau Collective Redress Act 2014 that the within land is RFR land as defined in section 118 and is subject to Subpart 1 of Part 4 of the Act (which restricts disposal, including leasing of the land) - 10.11.2014 at 7:00 am

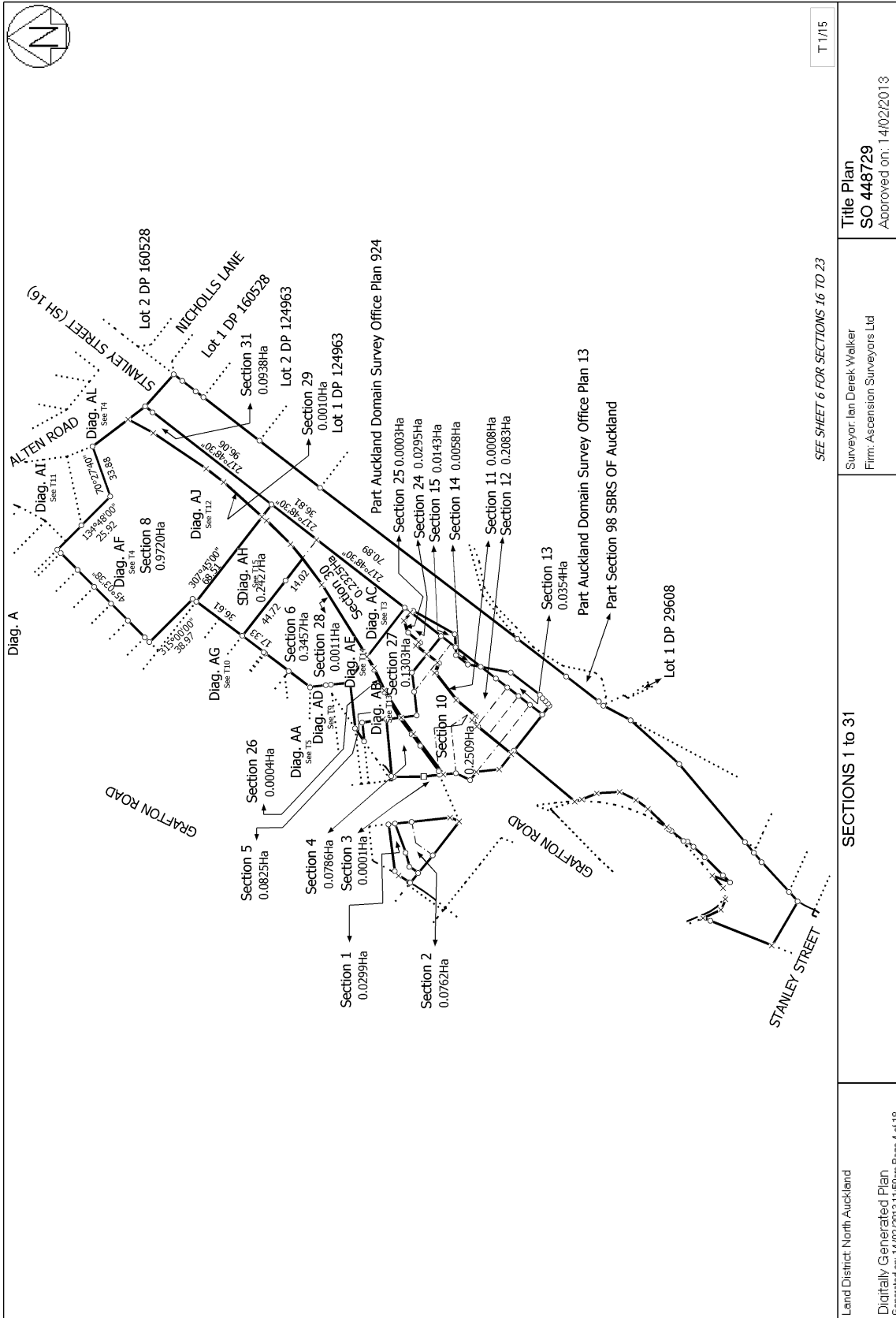

T 1/15

SEE SHEET 6 FOR SECTIONS 16 TO 23

SECTIONS 1 to 31

Land District: North Auckland
 Digitally Generated Plan
 Generated on: 14/02/2013 11:50am Page 4 of 18

Title Plan
SO 448729
 Approved on: 14/02/2013

Surveyor: Ian Derek Walker
 Firm: Ascension Surveyors Ltd

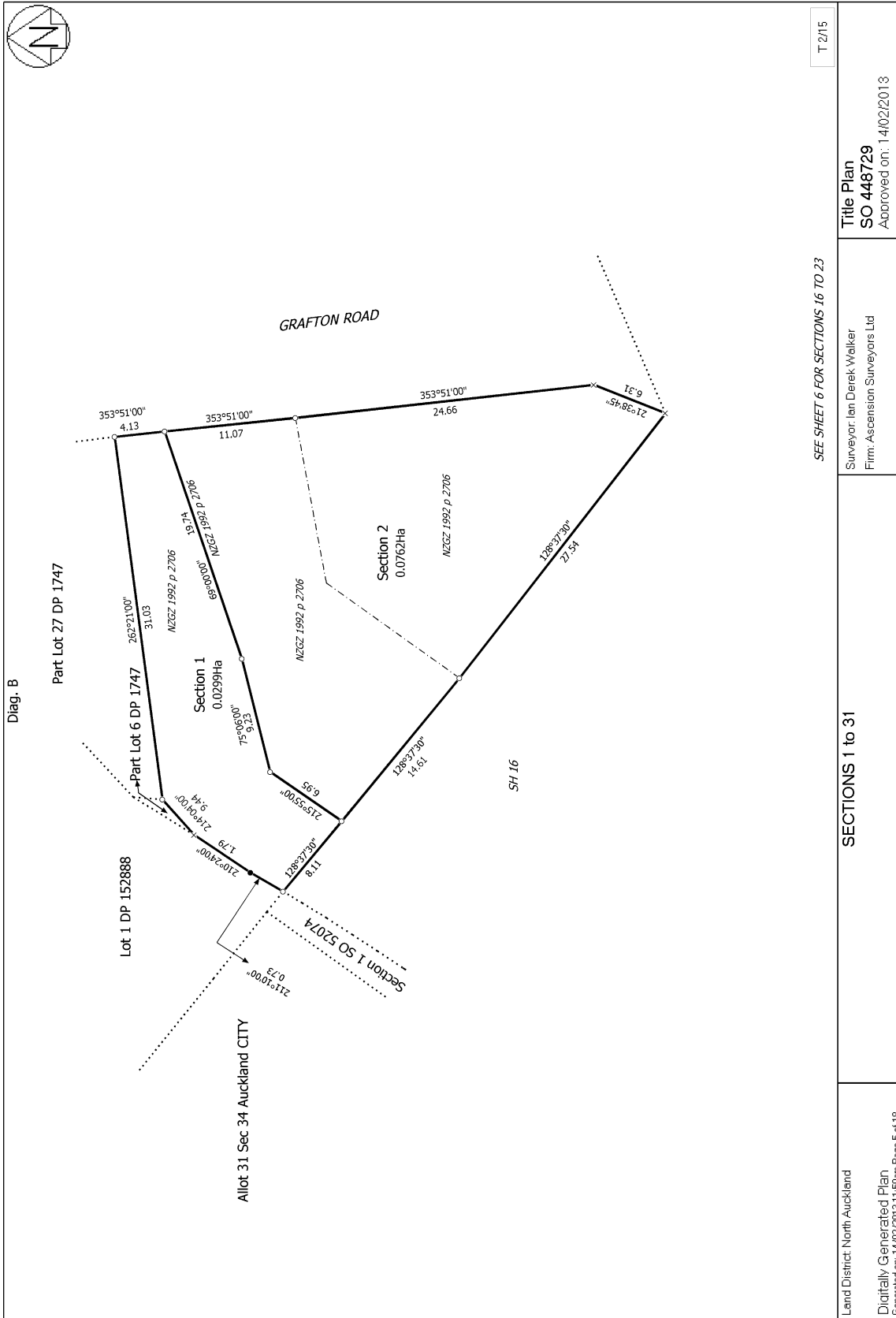

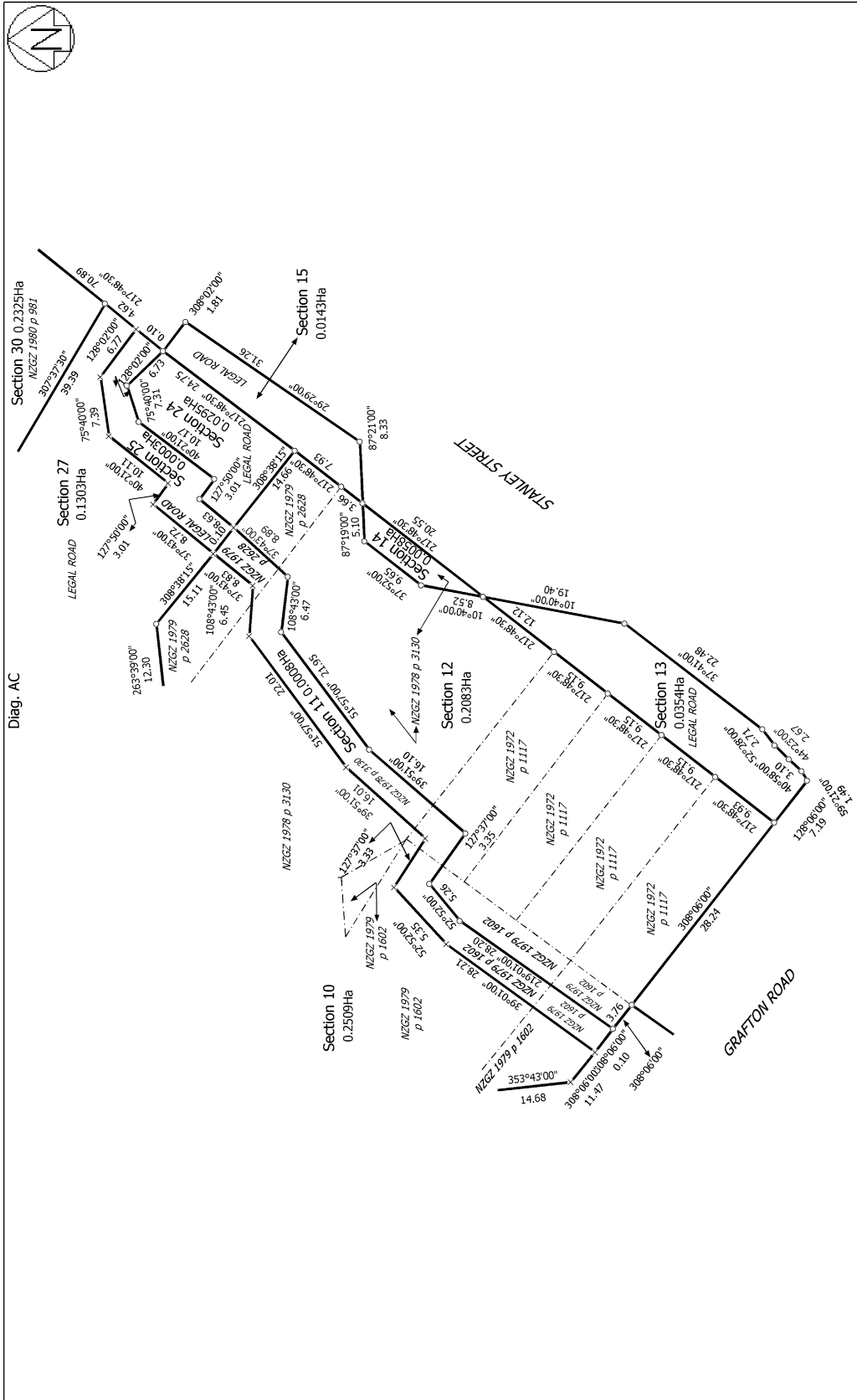

SEE SHEET 6 FOR SECTIONS 16 TO 23

T 3/15

<p>Land District: North Auckland</p> <p>Digitally Generated Plan</p> <p>Generated on: 14/02/2013 11:50am Page 6 of 18</p>	<p>SECTIONS 1 to 31</p>	<p>Surveyor: Ian Derek Walker</p> <p>Firm: Ascension Surveyors Ltd</p>	<p>Title Plan</p> <p>SO 448729</p> <p>Approved on: 14/02/2013</p>
---	--------------------------------	--	---

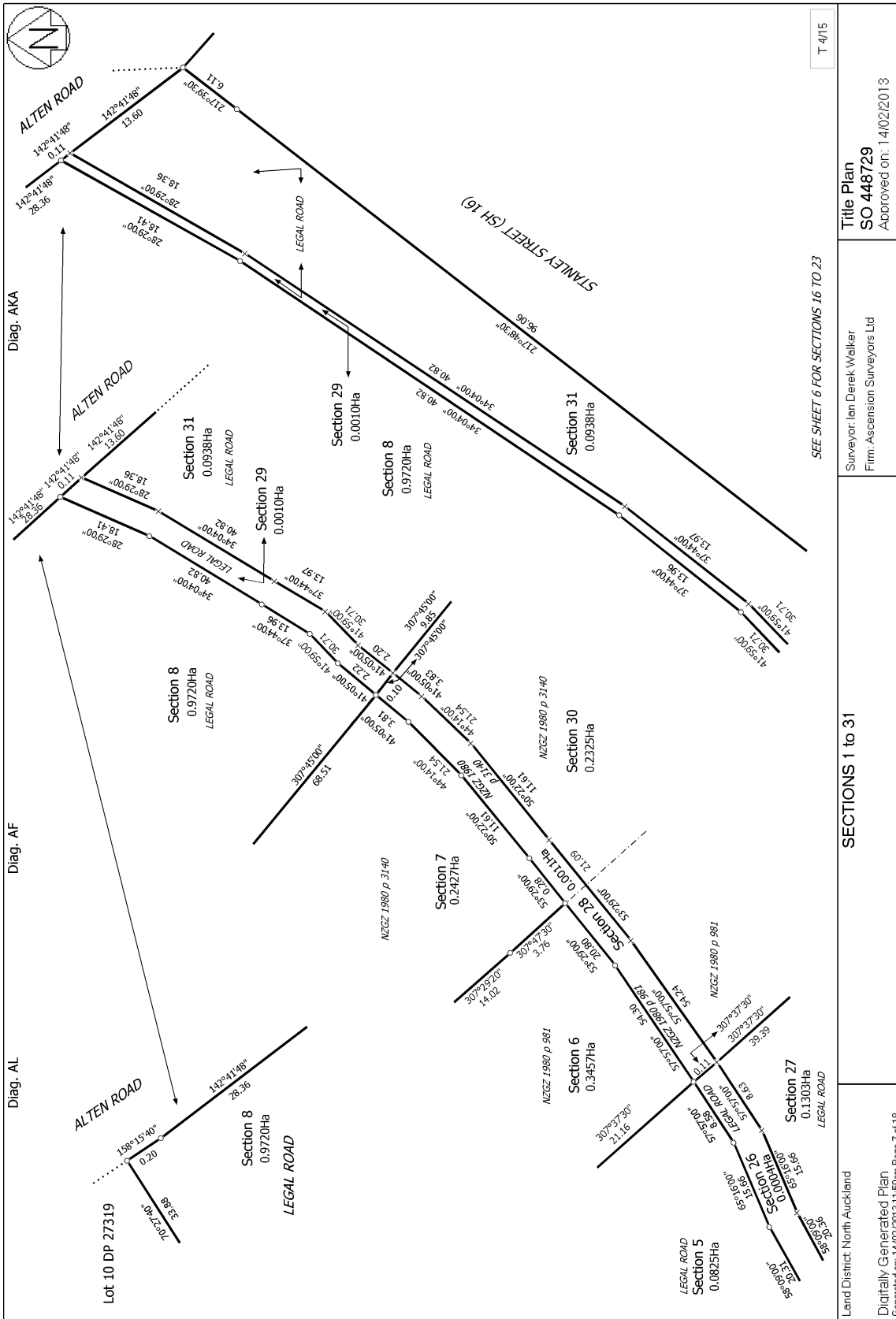

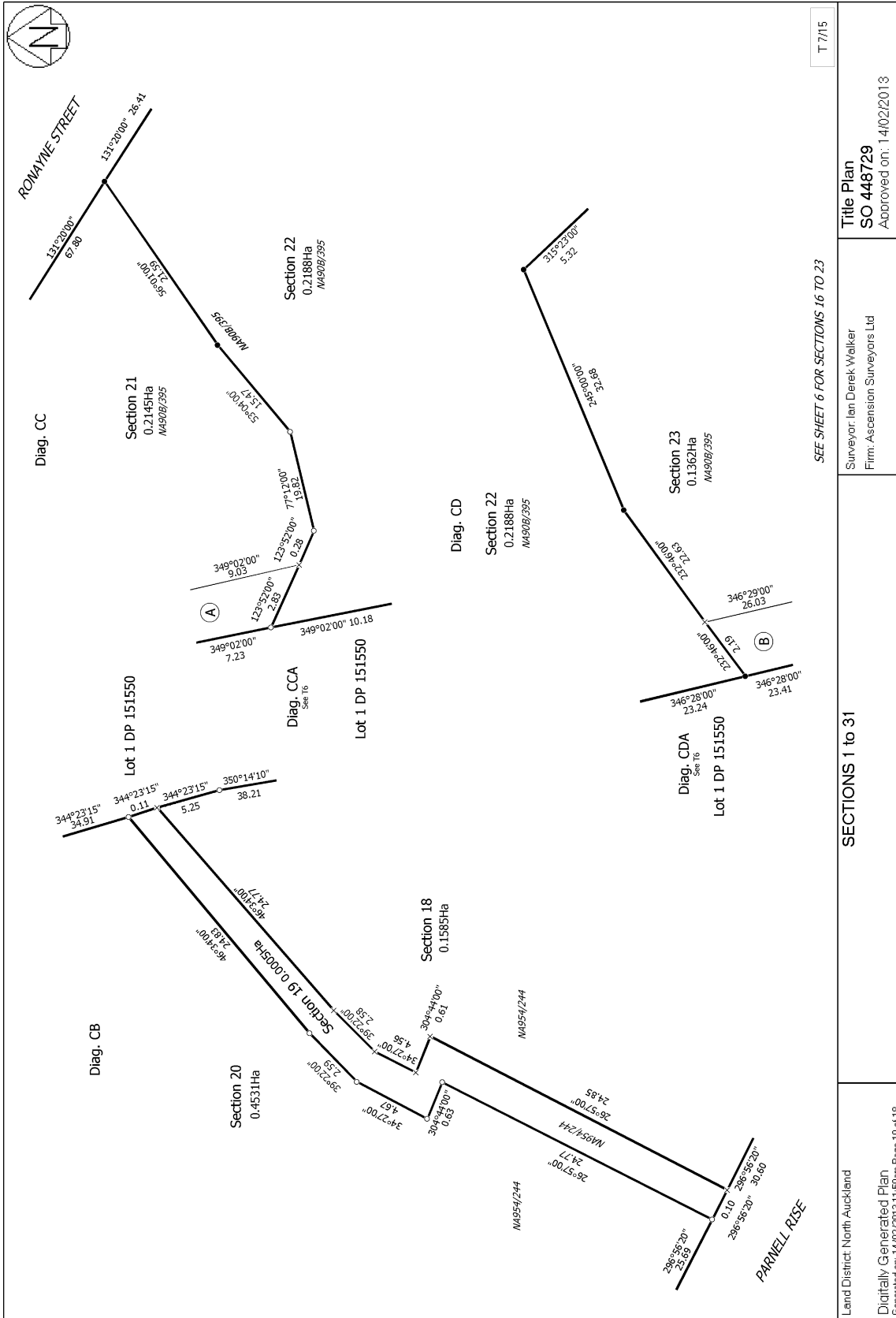

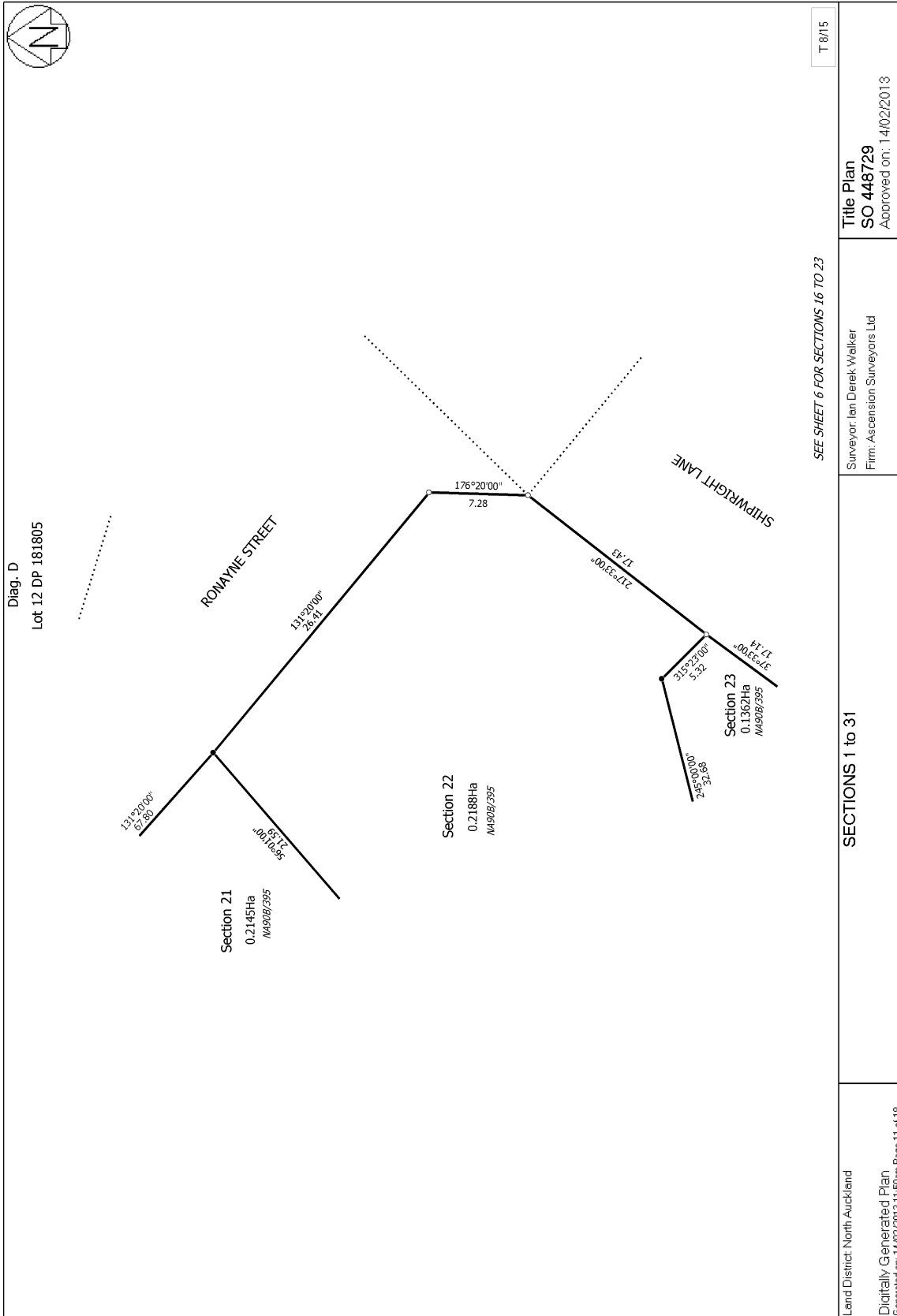

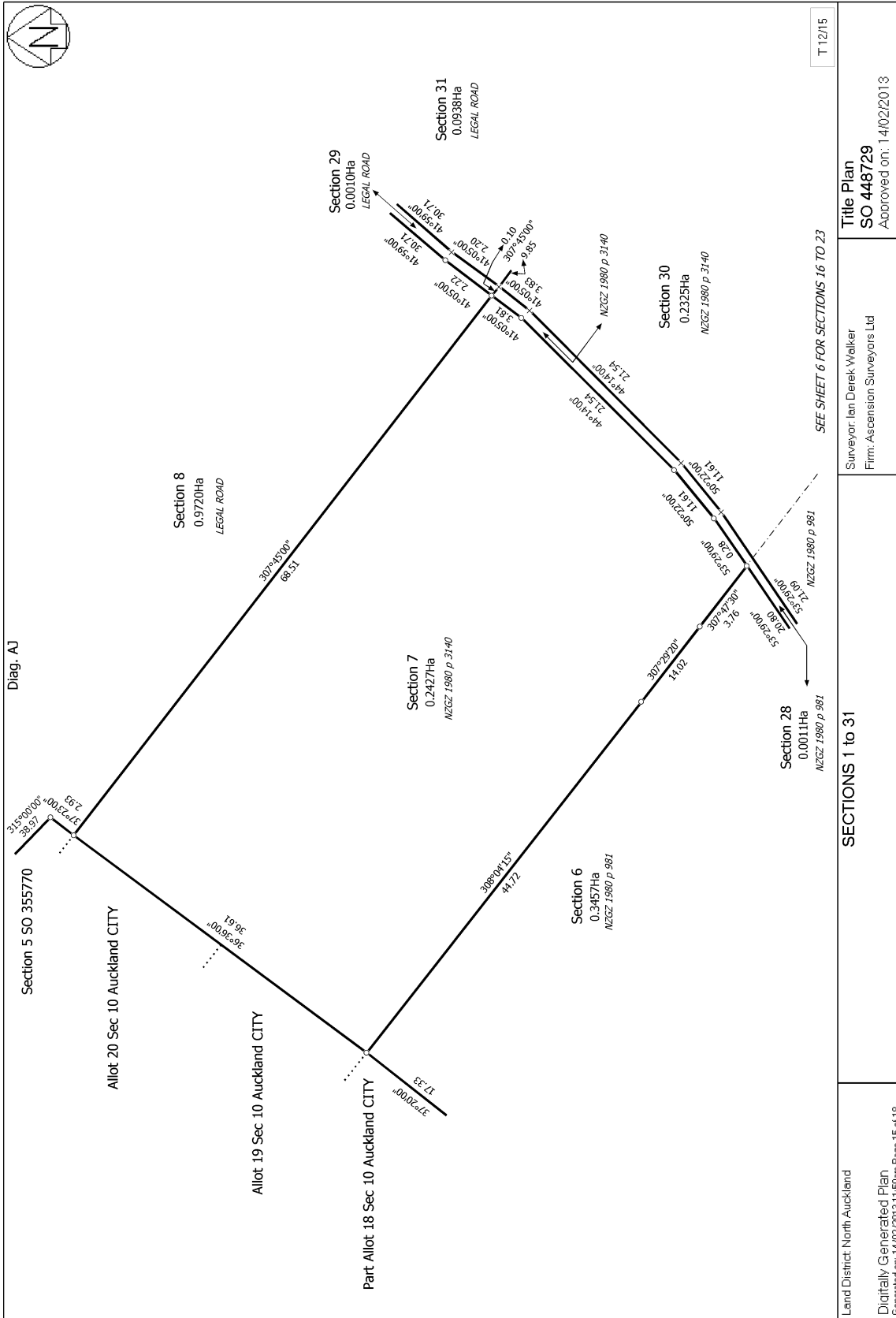

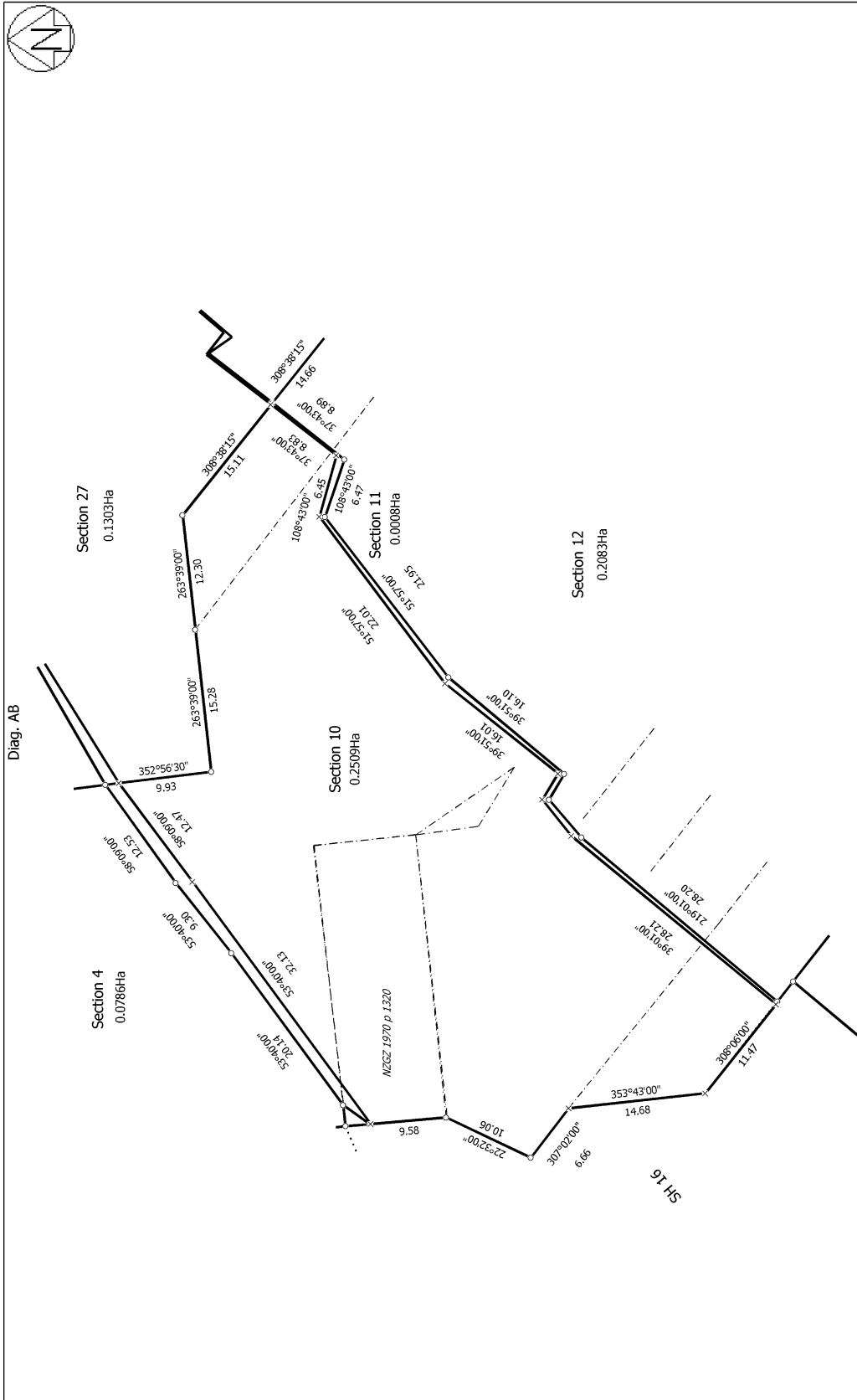

T 13/15

Title Plan
SO 448729
Approved on: 14/02/2013

Surveyor: Ian Derek Walker
Firm: Ascension Surveyors Ltd

SECTIONS 1 to 31

Land District: North Auckland
Digitally Generated Plan
Generated on: 14/02/2013 11:50am Page 16 of 18

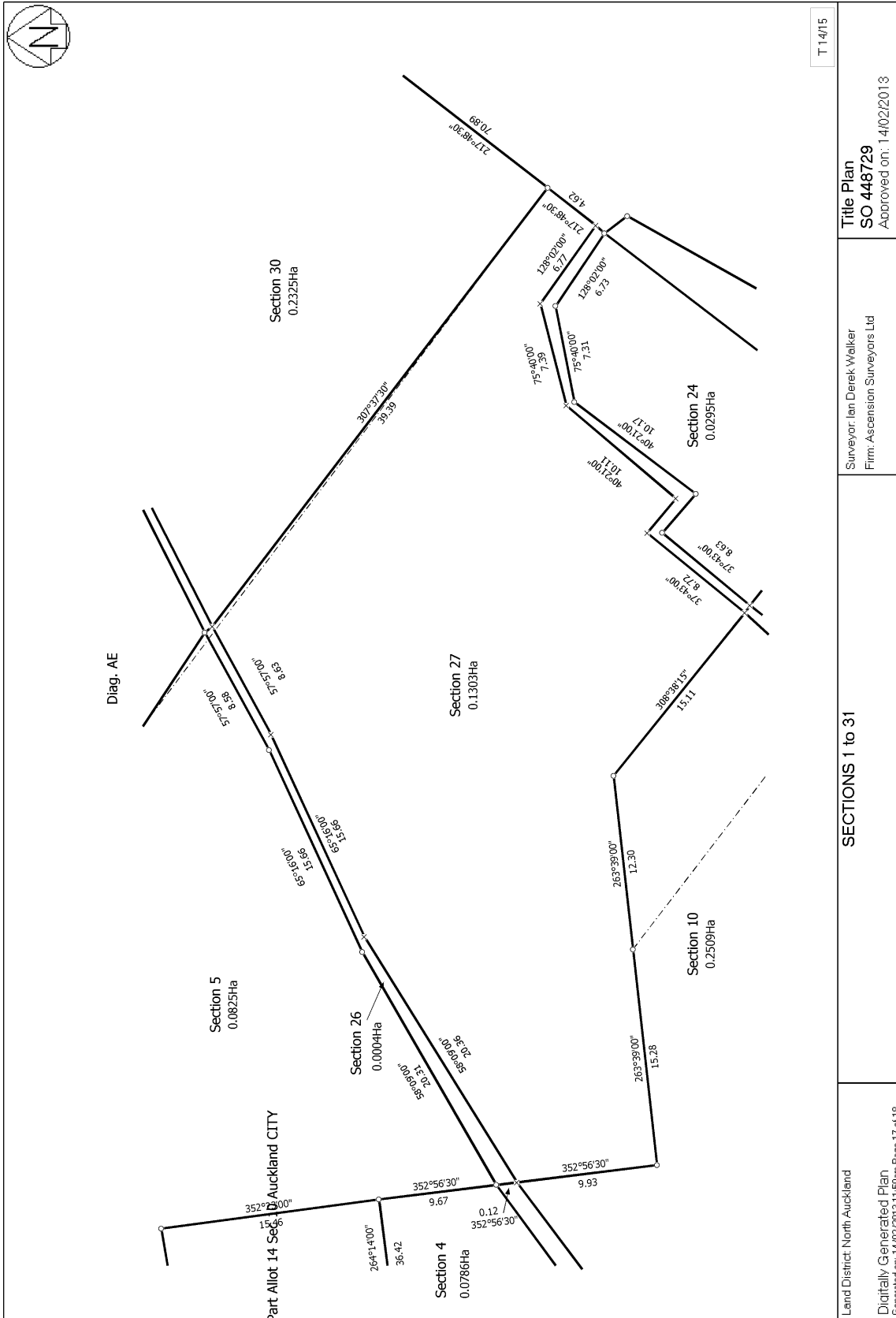

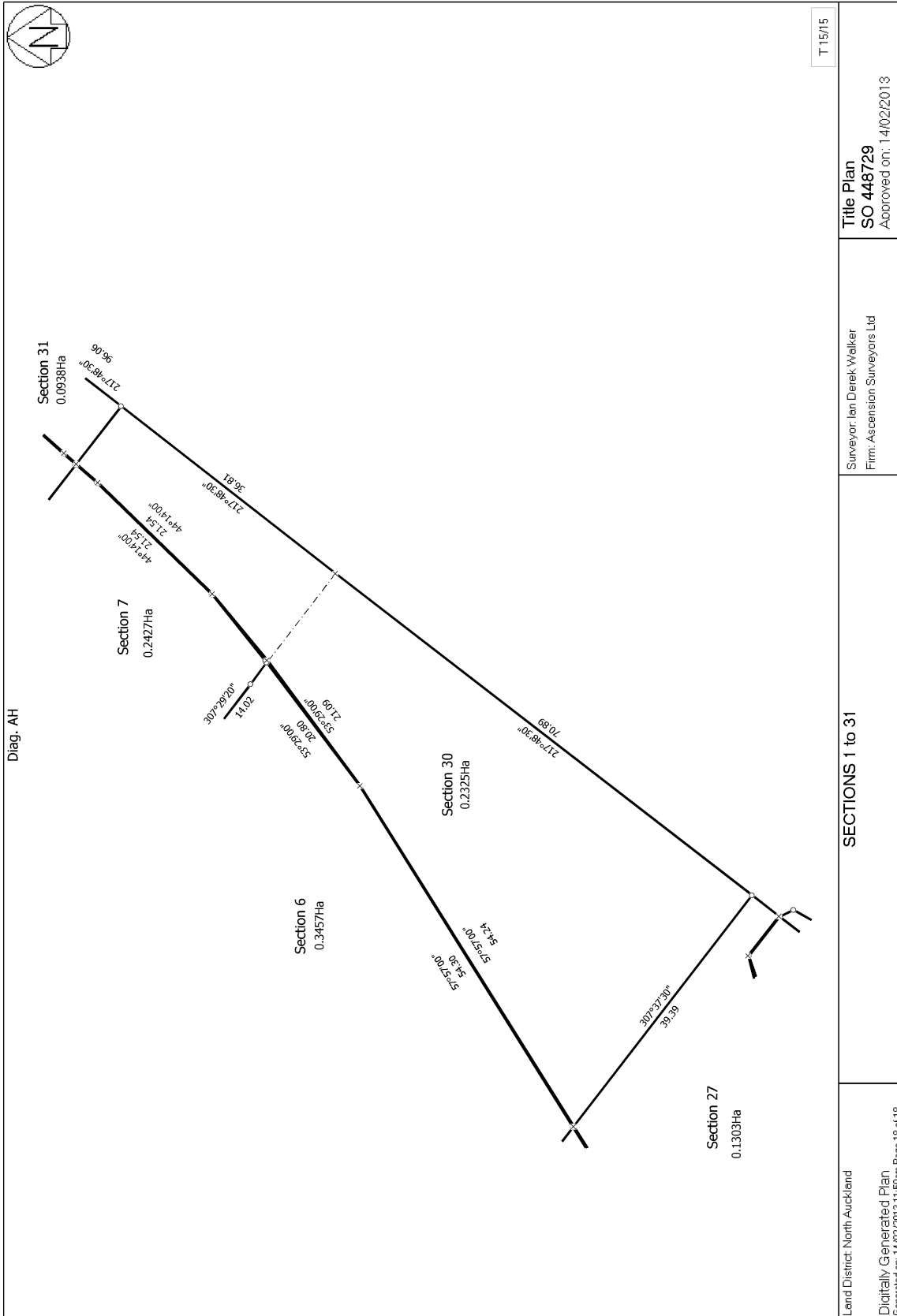



COMPENSATION CERTIFICATE

TO: The District Land Registrar of the
Land Registration District of North
Auckland

UNDER section 19 of the Public Works Act 1981 this compensation certificate is forwarded to you to register against the certificate of title to the affected land.

1. DESCRIPTION OF THE LAND AFFECTED BY THIS CERTIFICATE

All that land comprised in certificate of title 90B/395 (North Auckland Registry).

2. BRIEF PARTICULARS OF AGREEMENT

Agreement under section 17 of the Public Works Act 1981 dated ^{15 August} ~~June~~ 2002 ^{Rw}
(Schedule C clause 12) for The Auckland City Council to construct and operate a stormwater main under and through part of the affected land.

3. NAME AND ADDRESS OF PARTIES TO THE AGREEMENT OTHER THAN THE LOCAL AUTHORITY

Owner's Name: Her Majesty the Queen
Owner's Address: Land Information New Zealand, Attn R Jolly
160 Lambton Quay
PO Box 5501
Wellington

4. THE PLACE WHERE AGREEMENT MAY BE INSPECTED AND REFERENCE TO IDENTIFY DOCUMENT

The offices of Simpson Grierson, Simpson Grierson Building, Level 13, 92-96 Albert Street, Auckland on Mondays to Fridays between 9.00 am to 1.00 pm and between 2.00 pm and 5.00 pm (Matter Number 1092174).

DATED this 21st day of August 2002

THE COMMON SEAL of THE
AUCKLAND CITY COUNCIL was
affixed in the presence of:

~~Chief Executive/Deputy Mayor/Chairman~~

~~City Secretary/Committee Manager~~

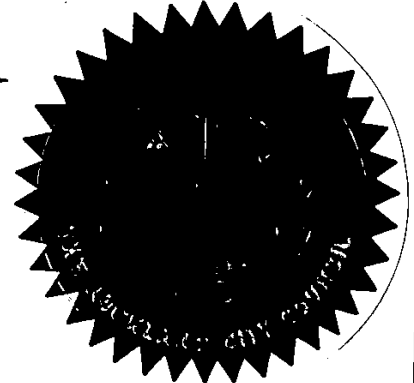

COMPENSATION CERTIFICATE

THE AUCKLAND CITY COUNCIL

SIMPSON GRIERSON
SOLICITORS
AUCKLAND



**CERTIFICATE UNDER SECTION 148 OF THE
NGĀ MANA WHENUA O TĀMAKI MAKĀURAU
COLLECTIVE REDRESS ACT 2014
TO RECORD MEMORIALS FOR RFR LAND**

To: The Registrar-General of Land

Pursuant to the above section of the above Act, I, **TERESA BUCKTHOUGHT**
HEREBY CERTIFY that the land identified in the Schedule is RFR land.

PLEASE record on each computer register in the Schedule that the land:

1. is RFR land as defined in section 118 of the above Act; and
2. is subject to Subpart 1 of Part 4 of the above Act (which restricts disposal, including leasing, of the land).

SCHEDULE

Computer Register	Legal Description
108634	Lot 2 Deposited Plan 326779
108814	Lot 1 Deposited Plan 187332 and Lot 305 Deposited Plan 185017
112040	Lot 10 Deposited Plan 327545
113278	Allotment 257-258 Parish of Titirāngi
121984	Lot 1 Deposited Plan 329779
125991	Lot 184 Deposited Plan 50993
132398	Lot 2-3 Deposited Plan 332284
135764	Lot 1 Deposited Plan 333107
141005	Lot 1 Deposited Plan 334417
143769	Lot 1 Deposited Plan 335142
143771	Lot 1 Deposited Plan 335144
144034	Lot 2 Deposited Plan 335193
144985	Section 1-12 Survey Office Plan 70319 and Section 1 Survey Office Plan 70650 and Part Lot 1, 8 Deposited Plan 160832
146497	Lot 85-95, 95A and Part Lot 83-84 Deposited Plan 3029
148833	Section 1-2 Survey Office Plan 329761
151795	Section 1 Survey Office Plan 70550
152249	Lot 1 Deposited Plan 337149

TB

155901	Lot 2 Deposited Plan 337918
158941	Part Allotment 22 Parish of Manurewa
176323	Part Allotment 20 Section 9 Suburbs of Auckland
177245	Lot 1 Deposited Plan 312394
177246	Lot 2 Deposited Plan 312394
177714	Part Lot 47 and Lot 48 Deposited Plan 11656
177926	Part Allotment 27 Parish of Waipareira
177957	Lot 1 Deposited Plan 343380
182105	Lot 25 Deposited Plan 344377
182410	Lot 1 Deposited Plan 313802
185247	Lot 3 Deposited Plan 345199
185394	Lot 1 Deposited Plan 344635
185707	Part Allotment 105 Survey Office Plan 47877 and Part Allotment 106 Survey Office Plan 47877 and Part Allotment 107 Survey Office Plan 45560 and Part Allotment 108-109 Survey Office Plan 47877 and Part Allotment 107-108 Survey Office Plan 62829, Part Allotment 105-106, 106-107, 107, 107-108, 108-109, 109 Section 6 Suburbs of Auckland
192269	Lot 142 Deposited Plan 53989
192272	Lot 1, 3 Deposited Plan 35565 and Lot 3 Deposited Plan 346804
209633	Lot 1 Deposited Plan 351153
209634	Allotment 5 Block II Hetana Hamlet and Lot 2 Deposited Plan 351153
215728	Lot 1 Deposited Plan 352619
222392	Lot 1 Deposited Plan 354465
223325	Allotment 8 Section 19 Village of Onehunga and Part Allotment 5-7, 9, 9-10 Section 19 Village of Onehunga, Allotment 8 Section 19 Village of Onehunga and Part Allotment 5-7, 9-10 Section 19 Village of Onehunga
223326	Part Allotment 10 Section 19 Village of Onehunga
232234	Section 3-4 Survey Office Plan 340046
236086	Allotment 165 Section 6 Suburbs of Auckland, Allotment 165 Suburbs of Auckland
241226	Lot 702 Deposited Plan 359190
253247	Lot 15 Deposited Plan 37830
268466	Section 2 Survey Office Plan 347634
278003	Allotment 85D Section 10 Suburbs of Auckland
278004	Allotment 85E Section 10 Suburbs of Auckland
280877	Lot 1 Deposited Plan 369067
280878	Lot 2 Deposited Plan 369067
280879	Lot 3 Deposited Plan 369067
280880	Lot 4 Deposited Plan 369067
280881	Lot 5 Deposited Plan 369067
280882	Lot 6 Deposited Plan 369067
280883	Lot 7 Deposited Plan 369067

B

280884	Lot 8 Deposited Plan 369067
282455	Lot 1 Deposited Plan 369599
282456	Lot 2 Deposited Plan 369599
288569	Section 2 Survey Office Plan 362124
289116	Lot 3, 5-6 Deposited Plan 370804
295520	Lot 11 Deposited Plan 50132
323441	Lot 4 Deposited Plan 380792 and Part Allotment 57, 59 Section 16 Suburbs of Auckland
32500	Lot 2 Deposited Plan 308418
328176	Part Lot 3-4 Allotment 159 Section 10 Suburbs of Auckland
331001	Lot 101 Deposited Plan 382872, Lot 3 Deposited Plan 382872
331002	Lot 101 Deposited Plan 382872, Lot 4 Deposited Plan 382872
331003	Lot 101 Deposited Plan 382872, Lot 5 Deposited Plan 382872
331004	Lot 102 Deposited Plan 382872, Lot 6 Deposited Plan 382872
331007	Lot 103 Deposited Plan 382872, Lot 9 Deposited Plan 382872
331723	Lot 1 Deposited Plan 383055
338992	Lot 2 Deposited Plan 384808
358942	Lot 1 Deposited Plan 389631
361164	Lot 610 Deposited Plan 389997
365131	Section 1 Survey Office Plan 382906
367825	Lot 1-4 Deposited Plan 38723
38334	Lot 1 Deposited Plan 309728
38629	Part Allotment E76 Awhitu Parish
393163	Lot 1 Deposited Plan 395885
393164	Lot 2 Deposited Plan 395885
393166	Lot 4 Deposited Plan 395885
393167	Lot 5 Deposited Plan 395885
393168	Lot 6 Deposited Plan 395885 and Part Lot 3 Deposited Plan 29591 and Lot 1 Deposited Plan 208507
399223	Lot 117 Deposited Plan 45893
424414	Lot 2 Deposited Plan 406935
424469	Lot 14 Deposited Plan 406951
427443	Part Part Lot 71 and Part Lot 72-74 and Part Lot 84-86 and Part Lot 87-88 Deposited Plan 21894 and Section 4 Survey Office Plan 396260, Part Part Lot 71 and Part Lot 72-74 and Part Part Lot 84-86 and Part Lot 87-88 Deposited Plan 21894 and Section 4 Survey Office Plan 396260
441117	Lot 2 Deposited Plan 397737
451430	Section 2-8 Survey Office Plan 371572 and Section 2-3 Survey Office Plan 378109
470109	Lot 1 Deposited Plan 418279
470110	Lot 2 Deposited Plan 418279
47293	Section 8 Survey Office Plan 70377
476621	Lot 1 Deposited Plan 407189
476622	Lot 4 Deposited Plan 407189
48133	Part Allotment 169 Parish of waipareira

490505	Section 1 Survey Office Plan 370634
495846	Lot 1 Deposited Plan 407577
495847	Lot 2 Deposited Plan 407577
495848	Lot 3 Deposited Plan 407577
503010	Lot 1 Deposited Plan 414285
505962	Part Lot 1 Deposited Plan 34613
51296	Section 11 Survey Office Plan 70377
51297	Section 10 Survey Office Plan 70377
51298	Section 9 Survey Office Plan 70377
525371	Lot 143 Deposited Plan 49686
52901	Lot 2 Deposited Plan 313395
543050	Lot 1 Deposited Plan 15854
546065	Part Lot 5 Deposited Plan 41316
* 54760	Flat 3 Deposited Plan 43657, Lot 2 Deposited Plan 43657
547718	Lot 2 Deposited Plan 33979
547901	Lot 1 Deposited Plan 44962
547902	Lot 2 Deposited Plan 44962
547903	Lot 3 Deposited Plan 44962
547904	Lot 4 Deposited Plan 44962
547905	Lot 5 Deposited Plan 44962
547906	Lot 6 Deposited Plan 44962
547907	Lot 7 Deposited Plan 44962
547908	Lot 8 Deposited Plan 44962
549541	Part Allotment 16-18 Section 15 Suburbs of Auckland and Part Lot 1 Deposited Plan 30898 and Lot 1 Deposited Plan 29796 and Section 1-4 Survey Office Plan 52336
550607	Lot 9 Deposited Plan 44962
550608	Lot 10 Deposited Plan 44962
550609	Lot 11 Deposited Plan 44962
551168	Lot 179 Deposited Plan 16816
552867	Section 1-3 Survey Office Plan 441360
553372	Lot 29 Deposited Plan 42302
554624	Lot 1 Deposited Plan 41104
554625	Lot 2 Deposited Plan 41104
554626	Lot 3 Deposited Plan 41104
554627	Lot 4 Deposited Plan 41104
554628	Lot 5 Deposited Plan 41104
554629	Lot 6 Deposited Plan 41104
554630	Lot 7 Deposited Plan 41104
554631	Lot 9 Deposited Plan 41104
554632	Lot 10 Deposited Plan 41104
554633	Lot 11 Deposited Plan 41104
554634	Lot 12 Deposited Plan 41104
554635	Lot 13 Deposited Plan 41104
554636	Lot 14 Deposited Plan 41104
554637	Lot 15 Deposited Plan 41104

B

554638	Lot 16 Deposited Plan 41104
554639	Lot 17 Deposited Plan 41104
555037	Lot 80 Deposited Plan 43811
555038	Lot 81 Deposited Plan 43811
555039	Lot 92 Deposited Plan 43811
555040	Lot 93 Deposited Plan 43811
555041	Lot 96 Deposited Plan 43811
555042	Lot 97 Deposited Plan 43811
555043	Lot 99 Deposited Plan 43811
555044	Lot 102 Deposited Plan 43811
555045	Lot 103 Deposited Plan 43811
555046	Lot 108 Deposited Plan 43811
555047	Lot 109 Deposited Plan 43811
555048	Lot 42 Deposited Plan 50096
555061	Section 1 Survey Office Plan 440531
555063	Section 6 Survey Office Plan 440531
555267	Lot 43 Deposited Plan 50096
555268	Lot 51 Deposited Plan 50096
555269	Lot 52 Deposited Plan 50096
555270	Lot 53 Deposited Plan 50096
555271	Lot 54 Deposited Plan 50096
555272	Lot 55 Deposited Plan 50096
555273	Lot 56 Deposited Plan 50096
555274	Lot 57 Deposited Plan 50096
555275	Lot 58 Deposited Plan 50096
555276	Lot 59 Deposited Plan 50096
555277	Lot 60 Deposited Plan 50096
555278	Lot 61 Deposited Plan 50096
555279	Lot 62 Deposited Plan 50096
555280	Lot 63 Deposited Plan 50096
555281	Lot 111 Deposited Plan 50096
555282	Lot 112 Deposited Plan 50096
555283	Lot 113 Deposited Plan 50096
555284	Lot 114 Deposited Plan 50096
555285	Lot 115 Deposited Plan 50096
555286	Lot 116 Deposited Plan 50096
555738	Lot 3 Deposited Plan 43549
555739	Lot 4 Deposited Plan 43549
555740	Lot 5 Deposited Plan 43549
555741	Lot 6 Deposited Plan 43549
555742	Lot 7-8 Deposited Plan 43549
555743	Lot 9-10 Deposited Plan 43549
555744	Lot 11 Deposited Plan 43549
555745	Lot 21 Deposited Plan 43549
555746	Lot 22 Deposited Plan 43549
555747	Lot 23 Deposited Plan 43549

555748	Lot 24 Deposited Plan 43549
555749	Lot 25 Deposited Plan 43549
555750	Lot 69 Deposited Plan 43549
555751	Lot 70 Deposited Plan 43549
555752	Lot 72 Deposited Plan 43549
555753	Lot 73 Deposited Plan 43549
555754	Lot 74 and Part Lot 75 Deposited Plan 43549
555755	Part Lot 76 and Lot 77 Deposited Plan 43549
555756	Lot 78 Deposited Plan 43549
557157	Section 4, 11-12, 15-16 Survey Office Plan 431825
557158	Section 9 Survey Office Plan 431825
558508	Part Lot 58 Deposited Plan 18900 and Lot 59-60 Deposited Plan 18900
559567	Lot 34 Deposited Plan 85609 and Section 8 Survey Office Plan 409267
562865	Section 2 Survey Office Plan 441209
566169	Section 2-3 Survey Office Plan 444892
566761	Lot 9 Deposited Plan 50653
568052	Section 21 Survey Office Plan 441004
568162	Lot 2 Deposited Plan 448846
570291	Section 216 Survey Office Plan 434446
570682	Section 211 Survey Office Plan 434446
570804	Section 217 Survey Office Plan 434446
570912	Section 315 Survey Office Plan 434446
572067	Section 2 Survey Office Plan 440299
572068	Section 2 Survey Office Plan 440299
572069	Section 2 Survey Office Plan 440299
572070	Section 2 Survey Office Plan 440299
572806	Section 1 Survey Office Plan 440299
573181	Section 1114 Survey Office Plan 434446
573487	Section 1135 Survey Office Plan 434446
573488	Section 1139 Survey Office Plan 434446
573501	Section 1140 Survey Office Plan 434446
573508	Section 1136 Survey Office Plan 434446
573509	Section 1137 Survey Office Plan 434446
575590	Lot 1 Deposited Plan 391946 and Lot 1 Deposited Plan 448846
575911	Lot 1 Deposited Plan 188308 and Lot 2 Deposited Plan 184027
575912	Section 1 Survey Office Plan 393559
577283	Section 218 Survey Office Plan 434446
577304	Section 225, 425 Survey Office Plan 434446
577320	Section 220, 420 Survey Office Plan 434446
577643	Section 226, 426 Survey Office Plan 434446
579192	Section 1092 Survey Office Plan 434446
579193	Section 1070 Survey Office Plan 434446
581486	Section 23 Survey Office Plan 435724
585578	Lot 1 Deposited Plan 38701



586261	Section 3 Survey Office Plan 453109
586996	Section 1047 Survey Office Plan 434446
587730	Section 1 Survey Office Plan 336431
588067	Allotment 226 Parish of Titirangi and Lot 53 Deposited Plan 15528
590182	Section 2-4 Survey Office Plan 452124
590553	Section 8-9, 25 Survey Office Plan 440766
590554	Section 48 Survey Office Plan 440766
592121	Section 1083 Survey Office Plan 434446
597221	Section 354 Survey Office Plan 434446
598033	Part Lot 7-8 Deposited Plan 17654
600060	Lot 3 Deposited Plan 50741
600061	Part Lot 2 Deposited Plan 50741
600494	Part Lot 4 Deposited Plan 2397 and Part Lot 17 Deposited Plan 23119 and Part Lot 18 Deposited Plan 23119 and Part Lot 21 Deposited Plan 23119
602993	Section 2 Survey Office Plan 448861
603881	Allotment 68 Section 1 Parish of Takapuna
610971	Section 2 Survey Office Plan 461472
611443	Part Lot 2-3 Deposited Plan 13854 and Lot 6 Deposited Plan 48459
611446	Part Lot 8-9 Deposited Plan 15709 and Lot 292 Deposited Plan 14664 and Part Lot 9 Deposited Plan 15709
613468	Section 3 Survey Office Plan 453967
613469	Section 9, 32 Survey Office Plan 453967
613470	Section 5, 30 Survey Office Plan 453967
613471	Section 16, 18, 20, 22-23 Survey Office Plan 453967
616497	Section 20 Survey Office Plan 448729
616504	Section 21, 23 Survey Office Plan 448729
617415	Lot 1 Deposited Plan 464705
619777	Lot 185 Deposited Plan 75658 and Part Lot 2 Deposited Plan 12684
619968	Part Lot 11-13, 12-13 Deposited Plan 289 and Lot 20 Deposited Plan 41943
622538	Section 2 Survey Office Plan 463705
625783	Allotment 372-373 Parish of Waiuku West and Part Allotment 148 Parish of Waiuku West and Lot 1-2 Deposited Plan 45732
626698	Section 3 Survey Office Plan 463386
626699	Section 5 Survey Office Plan 463386
631982	Lot 1 Deposited Plan 469168
631983	Lot 2 Deposited Plan 469168
634834	Section 13 Survey Office Plan 463454
634840	Section 12 Survey Office Plan 463454
642414	Lot 4 Deposited Plan 45731 and Part Lot 3 Deposited Plan 45731 and Closed Road Survey Office Plan 42793
646576	Lot 1 Deposited Plan 45731 and Allotment 363 Parish of

DB

	Waiuku West
648333	Section 2 Survey Office Plan 459102
652798	Part Allotment 23A, 23B, 23B, 23B Section 6 Suburbs of Auckland and Part Lot 10 Deposited Plan 3151 and Lot 11 Deposited Plan 3151
656597	Section 2 Survey Office Plan 457885
79761	Lot 2 Deposited Plan 320157
79885	Section 3-4 Survey Office Plan 70474 and Section 1-4 Survey Office Plan 317074 and Part Lot 1 Deposited Plan 168748 and Part Lot 1 Deposited Plan 170957
81582	Part Lot 6 Deposited Plan 39084
82596	Lot 1 Deposited Plan 169476 and Part Lot 417 Deposited Plan 40023
88534	Part Lot 800 Deposited Plan 185912
96474	Lot 6 Deposited Plan 323898
96475	Lot 7 Deposited Plan 323898
NA1004/32	Part Clendons Grant
NA100B/571	Lot 1 Deposited Plan 165835
NA100B/572	Lot 2 Deposited Plan 165835
NA100C/467	Lot 90 Deposited Plan 46782
NA100C/682	Lot 1 Deposited Plan 173356
NA1016/266	Part Lot 1 Deposited Plan 37119
NA101B/223	Lot 1 Deposited Plan 166928
NA1024/96	Part Allotment 11 Section 1 Small Lots Near Panmure
NA1027/270	Lot 1 Deposited Plan 38673
NA1027/90	Part Allotment 10 Section 6 Village of Onehunga
NA1029/174	Lot 46 Deposited Plan 38785
NA102A/165	Lot 58 Deposited Plan 167393
NA102D/66	Lot 1 Deposited Plan 169877
NA102D/776	Lot 1 Deposited Plan 30497
NA102D/794	Lot 51 Deposited Plan 67940
NA102D/957	Lot 379 Deposited Plan 16355
NA102D/976	Lot 5 Deposited Plan 42654
NA102D/977	Lot 160-161 Deposited Plan 43833
NA102D/981	Lot 8 Deposited Plan 51794
NA102D/988	Lot 1-2 Deposited Plan 180834
NA1034/131	Allotment 239 Parish of Titirangi
NA1035/32	Lot 21 Section 1 Deeds Plan 7
NA1038/123	Lot 1 Deposited Plan 39142
NA1056/221	Part Allotment 10 Section 11 Village of Onehunga
NA1058/208	Part Allotment 44 Parish of Hunua and Lot 1 Deposited Plan 37739
NA105B/217	Part Allotment 270 District of Tamaki
NA105B/383	Lot 1 Deposited Plan 176094
NA105B/860	Lot 1 Deposited Plan 180632
NA105B/861	Lot 1 Deposited Plan 180633

B

NA105B/863	Lot 1-2 Deposited Plan 27367
NA105D/46	Lot 1 Deposited Plan 174278
NA105D/496	Lot 1-4 Deposited Plan 43586 and Lot 5 Deposited Plan 41914
NA105D/598	Lot 3-4 Deposited Plan 8067 and Lot 1 Deposited Plan 179987
NA105D/665	Lot 120-121 Deposited Plan 22848
NA105D/696	Lot 40 Deposited Plan 86643 and Lot 1 Deposited Plan 180308
NA105D/961	Lot 185 Deposited Plan 37882
NA1063/17	Lot 34 Deposited Plan 39249
NA1067/16	Part Lot 2 Deposited Plan 35034
NA1069/76	Lot 1-2 Deposited Plan 40328
NA1077/72	Part Lot 1 Deposited Plan 37766
NA107A/199	Lot 1 Deposited Plan 174359
NA107A/200	Lot 2 Deposited Plan 174359
NA107A/201	Lot 3 Deposited Plan 174359
NA107B/105	Section 1 Survey Office Plan 67326
NA107B/401	Lot 1-3 Deposited Plan 36955 and Lot 1 Deposited Plan 53572
NA107B/429	Lot 1 Deposited Plan 180430
NA107B/744	Lot 25 Deposited Plan 44506
NA107B/757	Lot 1 Deposited Plan 158600
NA107B/758	Lot 2 Deposited Plan 158600
NA107B/793	Lot 1-2 Deposited Plan 45481
NA107B/806	Lot 1 Deposited Plan 182447
NA107B/836	Lot 1 Deposited Plan 182591
NA1089/167	Lot 6 Deposited Plan 39274
NA108D/364	Lot 1 Deposited Plan 181051
NA1091/248	Lot 2-4 Deposited Plan 39141
	Lot 2-12 Deposited Plan 37682 and Lot 13-33 Deposited Plan 37683 and Lot 135-140 Deposited Plan 37892 and Lot 112-134 Deposited Plan 37893 and Lot 1, 139, 141, 145, 147-178 Deposited Plan 39104 and Lot 142 Deposited Plan 39105 and Part Deposited Plan 17124, Lot 2-12 Deposited Plan 37682, Lot 13-33 Deposited Plan 37683, Lot 135-140 Deposited Plan 37892, Lot 112-134 Deposited Plan 37893, Lot 1, Lot 139, Lot 141, Lot 145 and Lot 147-178 Deposited Plan 39104, Lot 142 Deposited Plan 39105 and Part Deposited Plan 17124
NA1096/253	
NA1096/268	Lot 11-17 and Part Lot 19 Deposited Plan 40625
NA109A/716	Flat 2 Deposited Plan 176950 and Carport 1 Deposited Plan 176950, Flat 2 and Carport 1 Deposited Plan 176950, Lot 13 Deposited Plan 176950
NA109C/368	Lot 4 Deposited Plan 187894 and Lot 1 and Lot 4 Deposited Plan 177632
NA109D/373	Lot 2 Deposited Plan 168489 and Lot 110 Deposited Plan 176895
NA10A/1395	Part Lot 12 Deeds Plan 527
NA10A/200	Lot 2 Deposited Plan 55139
NA10A/653	Lot 14 Deposited Plan 43466

TB

NA10B/772	Lot 5 Deposited Plan 55828
NA10B/773	Lot 6 Deposited Plan 55828
NA10C/254	Lot 327 Deposited Plan 56439
NA10C/597	Lot 232 Deposited Plan 56785
NA10C/763	Lot 192 Deposited Plan 56796
NA10D/1224	Lot 1 Deposited Plan 57630 and Part Lot 1 Deposited Plan 43553 and Lot 1 Deposited Plan 41921, Lot 1 Deposited Plan 57630, Lot 1 Deposited Plan 41921 and Part Lot 1 Deposited Plan 43553
NA10D/847	Lot 81 Deposited Plan 55041
NA1104/284	Lot 1 Deposited Plan 41336 and Lot 3 Deposited Plan 31548
NA110D/516	Lot 1 Deposited Plan 179758
NA110D/517	Lot 2 Deposited Plan 179758
NA110D/518	Lot 3 Deposited Plan 179758
NA1110/133	Part Lot 2 Deposited Plan 9066
NA1116/169	Lot 1-3, 13-19, 21-24, 26-29 Deposited Plan 20829 and Part Lot 20 Deposited Plan 20829 and Lot 1 Deposited Plan 29528 and Lot 1-36, 51 Deposited Plan 38017 and Lot 1-4 Deposited Plan 38535, Lot 1-3, Lot 13-19, Lot 21-24, Lot 26-29 and Part Lot 20 Deposited Plan 20829, Lot 1 Deposited Plan 29528, Lot 1-36 and Lot 51 Deposited Plan 38017 and Lot 1-4 Deposited Plan 38535
NA1118/223	Lot 1 Deposited Plan 40801
NA1118/299	Lot 86 and Lot 90 Deposited Plan 4276 and Lot 1-15 and Lot 123 Deposited Plan 38015, Lot 86, 90 Deposited Plan 4276 and Lot 1-15, 123 Deposited Plan 38015
NA1119/3	Lot 1-9, 12-27, 29-31, 44 Deposited Plan 37895 and Part Lot 48 Deposited Plan 39833 and Lot 50 Deposited Plan 39833 and Lot 9, 12-13 Deposited Plan 40769 and Part Deposited Plan 17738, Lot 1-9, Lot 12-27, Lot 29-31 and Lot 44 Deposited Plan 37895, Lot 50 and Part Lot 48 Deposited Plan 39833, Lot 9 and Lot 12-13 Deposited Plan 40769 and Part Deposited Plan 17738
NA111B/12	Lot 1 Deposited Plan 180835
NA111B/19	Lot 1 Deposited Plan 41370 and Lot 144 Deposited Plan 47965
NA111B/2	Lot 1A, Lot 1B, Lot 2A and Lot 2B Deposited Plan 48933
NA111B/264	Lot 1 Deposited Plan 182633
NA111B/265	Lot 2 Deposited Plan 182633
NA111B/269	Lot 10-11 Deposited Plan 47616
NA1122/59	Deposited Plan 11658
NA112A/261	Lot 79-80 Deposited Plan 56436
NA112A/400	Part Deposited Plan 3981, Part Fairburns Old Land Claim 269A and being Defined on Survey Office Plan 68899
NA112A/731	Lot 80-81 Deposited Plan 45328
NA112A/780	Lot 7-9 Allotment 29 Section 14 Suburbs of Auckland, Lots 7, 8 and 9 Allotment 29 Section 14 Suburbs of Auckland
NA112B/788	Lot 4 Deposited Plan 181190

TB

NA112D/77	Flat 1 Deposited Plan 181674, Lot 2 Deposited Plan 58175
NA112D/78	Flat 2 Deposited Plan 181674, Lot 2 Deposited Plan 58175
NA1135/111	Lot 11, 183, 189, 213, 239, 255, 399, 413, 597, 1127 Deposited Plan 19523 and Lot 471 Deposited Plan 19571 and Lot 908, 920, 1129 Deposited Plan 19656 and Lot 89, 100, 108, 114, 157, 167, 175, 478, 1131 Deposited Plan 19657 and Lot 365, 379, 515 Deposited Plan 20116 and Lot 1129 Deposited Plan 20517 and Lot 970, 1026, 1079, 1128 Deposited Plan 21695 and Lot 531 Deposited Plan 21833, Lot 11, Lot 183, Lot 189; Lot 213, Lot 239, Lot 255, Lot 399, Lot 413, Lot 597 and Lot 1127 Deposited Plan 19523, Lot 471 Deposited Plan 19571, Lot 908, Lot 920 and Lot 1129 Deposited Plan 19656, Lot 89, Lot 100, Lot 108, Lot 114, Lot 157, Lot 167, Lot 175, Lot 478 and Lot 1131 Deposited Plan 19657, Lot 365, Lot 379 and Lot 515 Deposited Plan 20116, Lot 1129 Deposited Plan 20517, Lot 970, Lot 1026, Lot 1079 and Lot 1128 Deposited Plan 21695 and Lot 531 Deposited Plan 21833
NA1135/293	Lot 40, 202 and Lot 673 and Lot 690 Deeds Plan 619, Lot 40, Lot 202 and Lot 690 Deeds Plan 619
NA113A/25	Lot 32 Deposited Plan 21413
NA113A/8	Lot 20 Deposited Plan 54543
NA113B/100	Lot 2 Deposited Plan 182024, Lot 4 Deposited Plan 182024
NA113B/431	Lot 1 Deposited Plan 182089
NA113B/99	Lot 1 Deposited Plan 182024, Lot 4 Deposited Plan 182024
NA113D/296	Flat 3 Deposited Plan 182660, Lot 2 Deposited Plan 58175
NA113D/297	Flat 4 Deposited Plan 182660, Lot 2 Deposited Plan 58175
NA113D/298	Flat 5 Deposited Plan 182660, Lot 2 Deposited Plan 58175
NA113D/299	Flat 6 Deposited Plan 182660, Lot 2 Deposited Plan 58175
NA113D/300	Flat 7 Deposited Plan 182660, Lot 2 Deposited Plan 58175
NA113D/301	Flat 8 Deposited Plan 182660, Lot 2 Deposited Plan 58175
NA113D/302	Flat 9 Deposited Plan 182660, Lot 2 Deposited Plan 58175
NA113D/303	Flat 10 Deposited Plan 182660, Lot 2 Deposited Plan 58175
NA1148/8	Lot 35 Deposited Plan 20048
NA114A/653	Lot 1 Deposited Plan 183146
NA114B/809	Lot 8 Deposited Plan 183527
NA1157/58	Part Lot 105 Deposited Plan 11377
NA115D/286	Part Lot 1 Deposited Plan 34907 and Part Lot 2 Deposited Plan 33548
NA115D/4	Lot 1-2 Deposited Plan 185200
NA115D/435	Section 1 Survey Office Plan 68172, Section 1 Survey Office Plan 68712
NA115D/782	Lot 33 Deposited Plan 21413
NA1160/42	Allotment 78-79 Parish of Maraetai, Lot 19, Lot 97 and Lot 157-158 Deposited Plan 17095 and Lot 248, Lot 365 and Part Lot 262-263 Deposited Plan 20293
NA1169/21	Allotment 249 Section 10 Suburbs of Auckland and Lot 31-40

	Deposited Plan 37700 and Lot 122-132 Deposited Plan 37699 and Lot 114-117, 119, 121 Deposited Plan 37707, Allotment 249 Section 10 Suburbs of Auckland, Lot 31-40 Deposited Plan 37700, Lot 122-132 Deposited Plan 37699 and Lot 114-117, Lot 119 and Lot 121 Deposited Plan 37707
NA116A/652	Lot 2 Deposited Plan 185693, Lot 5 Deposited Plan 122133

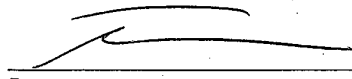

[
~~MANAGER~~ / ADVISOR CROWN PROPERTY CLEARANCES
Acting under the authority of the Chief Executive of
Land Information New Zealand delegated under
section 41 of the State Sector Act 1988

MANUAL DEALING LODGEMENT FORM

REQUISITIONED
Priority Refcode/Date Stamp
(LINZ use only)

RRR 9889354.1 Right of Copies (inc. original)
Cpy - 02/02, Pgs - 013,211/114,13:04
DocID: 515237984

Landonline User ID: LINZCPMWE

LODGING FIRM: Crown Property, LINZ NO

Private Individual: Attn: Ginny Leggett

Address: _____

ASSOCIATED FIRM: _____

Client Code / Ref: Tamaki Makaurau RFR Certificate | of 3

Dealing/SUD Number: _____
(LINZ use only)

Plan Number/Pre-Allocated or to be Deposited: _____

Rejected Dealing Number: _____

Priority Order	CT Ref	Type of Instrument	Names of Parties	Document Fees	Resubmission	Notices	Priority Capture*	FEES \$ GST INCLUSIVE
1	see schedule	RFR <input type="checkbox"/>		\$176.00	SENT ON REQ	18-11-14 BJ		176.00
2				\$0.00				
3				\$0.00				
4				\$0.00				
5				\$0.00				
Land Information New Zealand Manual Dealing Lodgement Form Fees Receipt and Tax Invoice GST Registered Number 17-022-895				Annotations (LINZ use only).		Original Signatures? 		
Subtotal								\$176.00
Total for this dealing								\$176.00
Less fees paid on Dealing # _____								
Debit my Landonline account for (Only available for Landonline customers)								
or Cash / Cheque enclosed for (Only pay in cash if depositing in drop box at a LINZ processing centre)								
or Eft-pos payment due for (Eft-pos only available if lodging the dealing in person at a LINZ processing centre)								
Total for this dealing								\$176.00

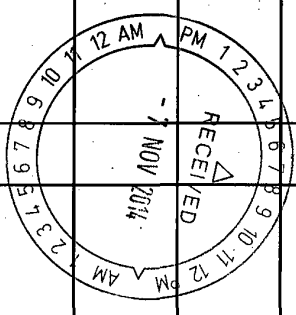

* Making a priority lodgement ensures the lodgement is entered into the LINZ work queue at the time and date it was handed over at the counter. Priority does not provide urgency in processing the dealing. For further details please reference the [manual dealing user guide](#).

C387314-3 EC.

L. & D. 82 (T)

New Zealand

EASEMENT CERTIFICATE

(IMPORTANT—Registration of this certificate does not of itself create any of the easements specified herein.)

I, HER MAJESTY THE QUEEN for Railway Purposes

being the registered proprietor of the land described in the Schedule hereto hereby certify that the easements specified in that Schedule, the servient tenements in relation to which are shown on a plan of survey deposited in the Land Registry Office at Auckland on the day of 19 under No.151550 are the easements which it is intended shall be created by the operation of section 90A of the Land Transfer Act 1952.

SCHEDULE
DEPOSITED PLAN NO. 151550

Nature of Easement (e.g. Right of Way, etc.)	SERVIENT TENEMENT		Dominant Tenement Allotment No(s).	Title Reference
	Allotment No.	Colour, or Other Means of Identification, of Part Subject to Easement		
RIGHT TO DRAIN WATER	2	B & C	1	90B/395

~~1. Rights and powers:~~

State whether any rights or powers set out here are in addition to or in substitution for those set out in the Seventh Schedule to the Land Transfer Act 1952.

~~2. Terms, conditions, covenants, or restrictions in respect of any of the above easements:~~

Dated this 16th day of June 1992

Signed by ~~the above named~~ PETER KENNETH TROIMAN
~~in the presence of~~ Manager Technical Services
New Zealand Railways Corporation pursuant to a
power delegated to him under Section 10(3) of the
New Zealand Railways Corporation Act 1981 in the
presence of:

Witness: [Signature]

Occupation: Railway Officer

Address: Wellington

P.K. Troiman

EASEMENT CERTIFICATE

Correct for the purposes of the Land Transfer Act.

RIGHTS AND POWERS OF GRANTEES IMPLIED IN CERTAIN EASEMENTS BY SECTION 90D OF THE LAND TRANSFER ACT 1952

P.K. [Signature]

Solicitor for the Registered Proprietor.

"1. RIGHT OF WAY

The full, free, uninterrupted, and unrestricted right, liberty, and privilege for the grantee, his servants, tenants, agents, workmen, licensees, and invitees (in common with the grantor, his tenants, and any other person lawfully entitled so to do) from time to time and at all times by day and by night to go pass and repass, with or without horses and domestic animals of any kind and with or without carriages, vehicles, motor vehicles, machinery, and implements of any kind, over and along the land over which the right of way is granted or created.

"2. RIGHT TO CONVEY WATER

The full, free, uninterrupted, and unrestricted right, liberty, and privilege for the grantee and his tenants (in common with the grantor, his tenants, and any other person lawfully entitled so to do) from time to time and at all times to take, convey, and lead water in a free and unimpeded flow (except when the flow is halted for any reasonable period necessary for essential repairs) and in any quantity, consistent with the rights of other persons having the same or similar rights, from the source of supply or point of entry, as the case may be, and following the stipulated course (where a course is stipulated) across the land over which the easement is granted or created, together with the additional rights incidental thereto set out in clause 5 of this Schedule.

"3. RIGHT TO DRAIN WATER

The full, free, uninterrupted, and unrestricted right, liberty, and privilege for the grantee and his tenants (in common with the grantor, his tenants, and any other person lawfully entitled so to do) from time to time and at all times to drain and discharge water (whether rain, tempest, spring, soakage, or seepage water) in any quantities along the stipulated course (where a course is stipulated) across the land over which the easement is granted or created, together with the additional rights incidental thereto set out in clause 5 of this Schedule (or, where open drains are provided for, similar rights in regard to those drains, with the necessary modifications as are provided for in respect of pipe lines in the additional rights so set out).

"4. RIGHT TO DRAIN SEWAGE

The full, free, uninterrupted, and unrestricted right, liberty, and privilege for the grantee and his tenants (in common with the grantor, his tenants, and any other person lawfully entitled so to do) from time to time and at all times to drain, discharge, or convey sewage and other waste material and fluid in any quantities along the stipulated course (where a course is stipulated) across the land over which the easement is granted or created, together with the additional rights incidental thereto set out in clause 5 of this Schedule.

"5. ADDITIONAL RIGHTS ATTACHING TO EASEMENTS OF RIGHT TO CONVEY WATER AND OF RIGHT TO DRAIN WATER AND OF RIGHT TO DRAIN SEWAGE

The full, free, uninterrupted, and unrestricted right, liberty, and privilege for the grantee and his tenants (in common with the grantor, his tenants, and any other person lawfully entitled so to do) for the purposes of the easement concerned—

- (a) To use any line of pipes already laid on the stipulated course or any pipe or pipes in replacement or in substitution for all or any of those pipes;
- (b) Where no such line of pipes exists, to lay, place, and maintain, or to have laid, placed, and maintained, a line of pipes of a sufficient internal diameter and of suitable material for the purpose under or over the surface (as the parties decide) of the land over which the easement is granted or created and along the line defined for the purpose where such a line has been so defined;
- (c) In order to construct or maintain the efficiency of any such pipe line, the full, free, uninterrupted, and unrestricted right, liberty, and privilege for the grantee, his tenants, servants, agents, and workmen, with any tools, implements, machinery, vehicles, or equipment of whatsoever nature necessary for the purpose to enter upon the land over which the easement is granted or created (or, where only the position of the pipe line is defined in the easement, upon such part of the land of the grantor and by such route as is reasonable in the circumstances) and to remain there for any reasonable time for the purpose of laying, inspecting, cleansing, repairing, maintaining, and renewing the pipe line or any part thereof and of opening up the soil of that land to such extent as may be necessary and reasonable in that regard, subject to the condition that as little disturbance as possible is caused to the surface of the land of the grantor and that the surface is restored as nearly as possible to its original condition and any other damage done by reason of the aforesaid operations is repaired."

Particulars entered in the Register as shown herein on the date and at the time stamped below.

District Land Registrar Assistant

of the District of... NORTH AUCKLAND.....

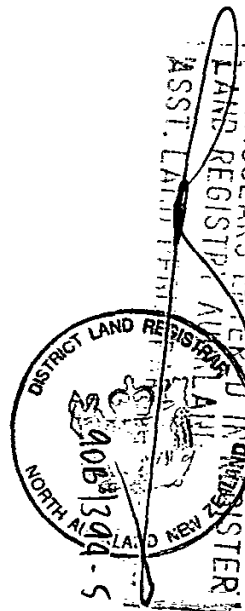

11.11 22 JUN 92 C 387314.3F



90219G-500/10/82 MK

C9600622

NL
TE

Approved by the Registrar-General of Land, Wellington, No. B231191.2/92

Under the Land Transfer Act 1952

MEMORANDUM OF TRANSFER

OF EASEMENT IN GROSS (Fibre Optic Cable)

1 RECITALS

- 1.1 **HER MAJESTY THE QUEEN** for Railway Purposes ("the Grantor") is registered as proprietor of an estate in fee simple subject to such encumbrances, liens and interests as are notified by memoranda underwritten or endorsed hereon in all that parcel of land situated in the North Auckland land district containing 5695 square metres more or less being Lot 2 on Deposited Plan 151550 and being all of the land in Certificate of Title 90B/395.
- 1.2 The Grantor has agreed to transfer and grant to **NEW ZEALAND RAILWAYS CORPORATION** constituted under section 4 of the New Zealand Railways Corporation Act 1981 including its successors and assigns ("the Grantee") an Easement in Gross for Telecommunications Purposes in and over those parts of the said land marked "A" and "B" on Deposited Plan 151550 ("the Easement Land").

2 GRANT OF EASEMENT

NEW ZEALAND STATE ESTATE
22/33/7500450001 COL A/E/L 1/00

- 2.1 In consideration of the sum of one dollar (\$1.00) paid to the Grantor by the Grantee (the receipt of which is hereby acknowledged) the Grantor **TRANSFERS AND GRANTS** to the Grantee as an Easement in Gross for Railway Purposes for all time from the date of this instrument the full free right, liberty and licence for the Grantee, its engineers, surveyors, employees, agents, contractors and invitees with or without vehicles laden or unladen and with materials, machinery and implements from time to time:

- (i) to lay and maintain in and under the soil of the easement land or as the case may be erect, construct and maintain on and over the easement land a line, lines or works;
- (ii) to enter and remain upon the easement land for the purposes of laying, maintaining, inspecting, repairing, renewing, replacing or altering the line, lines or works as the case may be and opening up the soil of the easement land and make any cuttings, fillings, grades, batters or trenches and to re-open the same and generally to do and perform such acts or things upon the easement land as may be necessary to enable the Grantee to receive the full free use and enjoyment of the rights and privileges granted under this instrument;
- (iii) to use the line, lines or works for the purpose of telecommunication without interruption or impediment (except during any periods of inspection, repair, renewal, replacement or alteration);

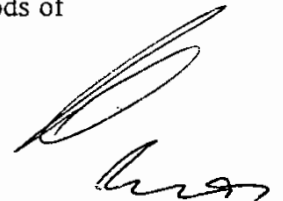

PROVIDED THAT on completion of any work by the Grantee on the easement land pursuant to this easement requiring the Grantee to open up the land the Grantee shall restore the surface of the easement land as nearly as possible to its former condition and replace the soil at the surface and turf (if any) consolidated to its proper level.

3 COVENANTS

THE GRANTOR AND THE GRANTEE COVENANT AS FOLLOWS

3.1 The Grantee shall be responsible for:

- (i) the installation of the line or works;
- (ii) using its best endeavours to prevent the lines or works becoming a danger or a nuisance.

3.2 All work authorised to be carried out pursuant to this easement shall be carried out as expeditiously as possible and shall do as little damage to the easement land as is reasonably possible consistent with the rights and privileges conferred by this instrument on the Grantee.

3.3 The Grantee will from time to time repair and make good all damage to fences, gates or erections upon the servient land directly caused by the Grantee carrying out any works in terms of Clause 2 hereof.

3.4 The Grantor will not without the written permission of the Grantee:

grow or permit to be grown any trees, shrubs or bushes of any description or erect or permit to be erected any improvement or fences on the easement land which will interfere with the rights granted by this easement and will not at any time hereafter do, permit or suffer any act whereby the full and free use and enjoyment by the Grantee of the rights and privileges granted pursuant to this instrument are interfered with or affected.

3.5 This easement is not in substitution for and is without prejudice to such statutory rights and authorities as the Grantee may have from time to time in respect of the easement land **PROVIDED THAT** so long as the Grantor is her Majesty the Queen the Grantee shall not exercise any statutory rights of the Grantee not expressly granted by this easement on the easement land without the prior written consent of the Grantor which shall not be unreasonably withheld".

3.6 Any dispute as to the terms or the interpretation of this grant or the liability of the parties will be determined by an arbitrator under the Arbitration Act 1908 and this clause shall be deemed to be a "submission" within the meaning of that Act.

4 DEFINITIONS

"Telecommunications"

means the conveyance, transmission, emission or reception of signs, signals, impulses, writing, images, sounds, instructions, information or intelligence of any nature whether by electromagnetic waves or not at any frequency and whether for the information of any person or not and includes any electronic power supply whether underground or overground incidental to telecommunication;

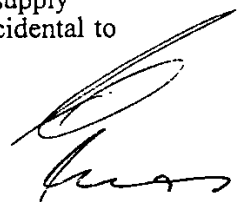

**TRANSFER OF GRANT OF EASEMENT
IN GROSS**

Correct for the purposes of the Land Transfer Act 1952.

HER MAJESTY THE QUEEN FOR
RAILWAY PURPOSES *Grantor*

Solicitor for the Grantee

I hereby certify that this transaction does not contravene the provisions of Part IIA of the Land Settlement Promotion and Land Acquisition Act 1952.

NEW ZEALAND RAILWAY
CORPORATION *Grantee*

Solicitor for the Grantee

Particulars entered in the Registrar as shown herein on the date and at the time endorsed below.

I hereby certify for the purposes of the Stamp and Cheque Duties Act 1971 that no conveyance duty is payable on this instrument by reason of the application of Section 24 (1) of the Act and that the provisions of subsection (2) of that section do not apply.

Assistant District Land Registrar of the District of North Auckland.

Solicitor for the Transferee

SIGNED on behalf of **HER MAJESTY THE QUEEN** by **GEOFFREY ALDWYN DAWSON**, Manager, Lands & Property, Department of Survey and Land Information, Auckland pursuant to a direction given by the Minister of Railways to the Commissioner of Crown Lands pursuant to Section 10A of the New Zealand Railways Corporation Act 1981 and a delegation from the Commissioner of Crown Lands pursuant to Section 12B of the Survey Act 1986 and Section 41 of the State Sector Act 1988 dated 15 February 1994 in the presence of:-

Witness: Alex Steedman
Occupation: Legal Executive

Auckland District Law Society 1993
Address: Department of Survey and Land Information, 99 Albert Street Auckland.

*960062.2 Transfer - granting a fibre optic cable easement on grounds over EA part of parcel 1918 for year 1955 in favour of New Zealand Railways Corporation
DWT
AUA*

343
PART 6
LAND REGISTRY NORTH AUCKLAND
ENTERED IN REGISTER
960062.2
FEB 96 C
ONE COPY ONLY

TE 140





**RECORD OF TITLE
UNDER LAND TRANSFER ACT 2017
FREEHOLD
Search Copy**



R.W. Muir
Registrar-General
of Land

Identifier **NA96C/811** **Part-Cancelled**

Land Registration District **North Auckland**

Date Issued 01 November 1995

Prior References

NA260/125 NA638/49

Estate Fee Simple
Area 4.2173 hectares more or less
Legal Description Lot 3 Deposited Plan 160832
Purpose Railway
Registered Owners
Her Majesty the Queen

Interests

C904797.5 Consent Notice pursuant to Section 221(1) Resource Management Act 1991 - Produced 6.10.1995 at 1.48 pm and entered 1.11.1995 at 9.00 am

Appurtenant hereto are drainage rights specified in Easement Certificate C904797.8 - Produced 6.10.1995 at 1.48 pm and entered 1.11.1995 at 9.00 am

Subject to a drainage right over part marked M on DP 160832 specified in Easement Certificate C904797.8 - Produced 6.10.1995 at 1.48 pm and entered 1.11.1995 at 9.00 am

The easements specified in Easement Certificate C904797.8 are subject to Section 243 (a) Resource Management Act 1991
C975977.1 Gazette Notice (NZ Gazette 21.3.1996, No. 28, Page 879) declaring part (1800m²) within land shown marked A on SO Plan 68240 to be set apart for Railway Purposes (road transport services depot) - 2.4.1996 at 11.09 am

C991541.5 Gazette Notice (NZ Gazette 11.4.1996 p1014) acquiring part marked B on SO Plan 68240 for road and vesting the same in the Auckland City Council - 7.5.1996 at 2.39 pm

C991541.7 Gazette Notice (NZ Gazette 11.4.1996 p1015) setting apart a stratas shown marked G on SO Plan 68361 together with drainage easement in Easement Certificate C904797.8 for railway puposes (rail corridor) - 7.5.1996 at 2.39 pm

9889372.1 Certificate under section 148 of the Nga Mana Whenua o Tamaki Makaurau Collective Redress Act 2014 that the within land is RFR land as defined in section 118 and is subject to Subpart 1 of Part 4 of the Act (which restricts disposal, including leasing of the land) - 10.11.2014 at 7:00 am

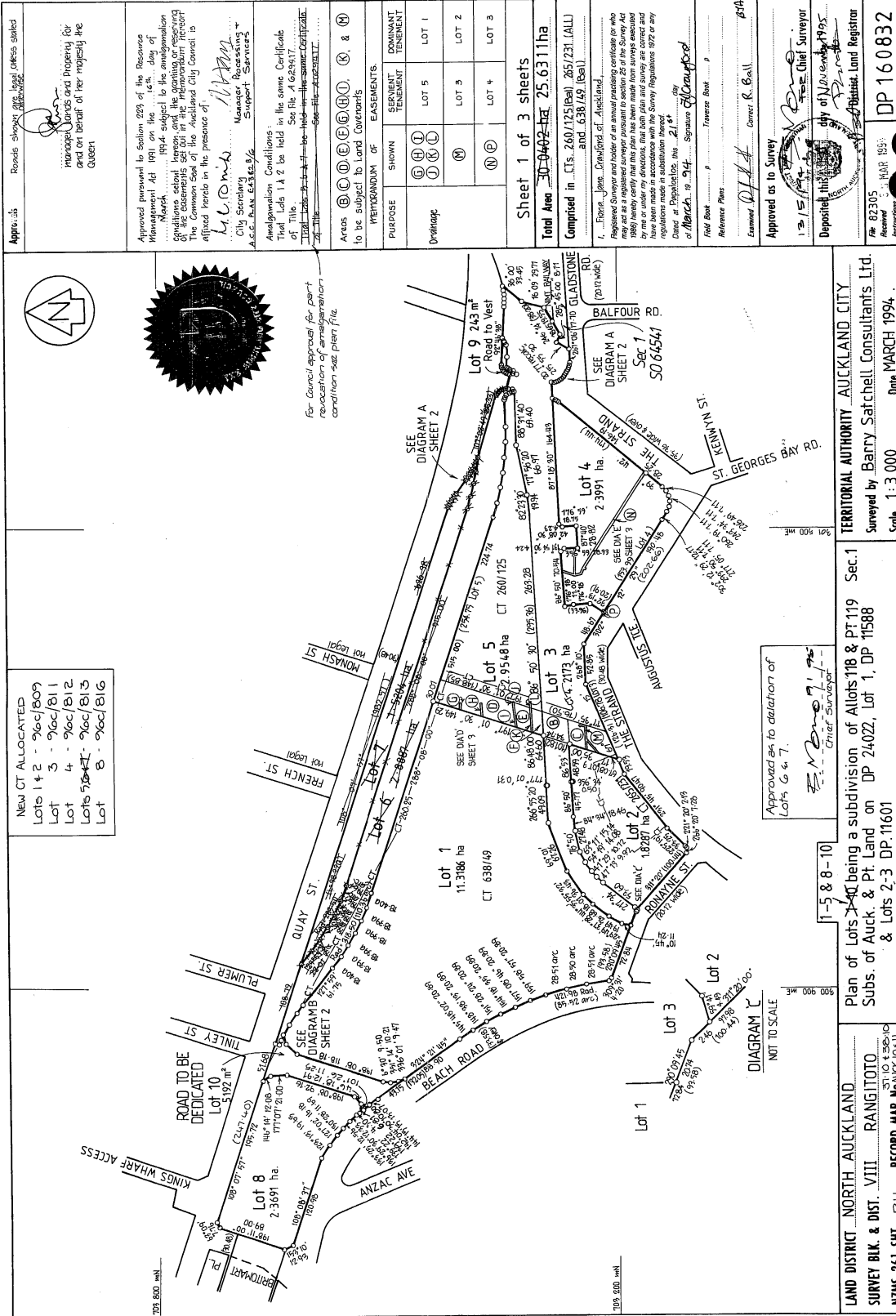

Approved as to Survey
 13/15/1994
 Deposited this 13th day of November 1994
 Registered Land Registrar
 DP 160832

Approved as to Survey
 13/15/1994
 Deposited this 13th day of November 1994
 Registered Land Registrar
 DP 160832

Approved as to Survey
 13/15/1994
 Deposited this 13th day of November 1994
 Registered Land Registrar
 DP 160832

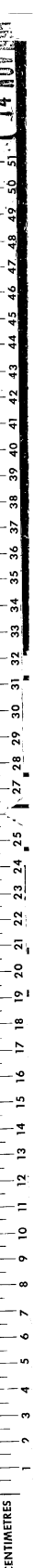

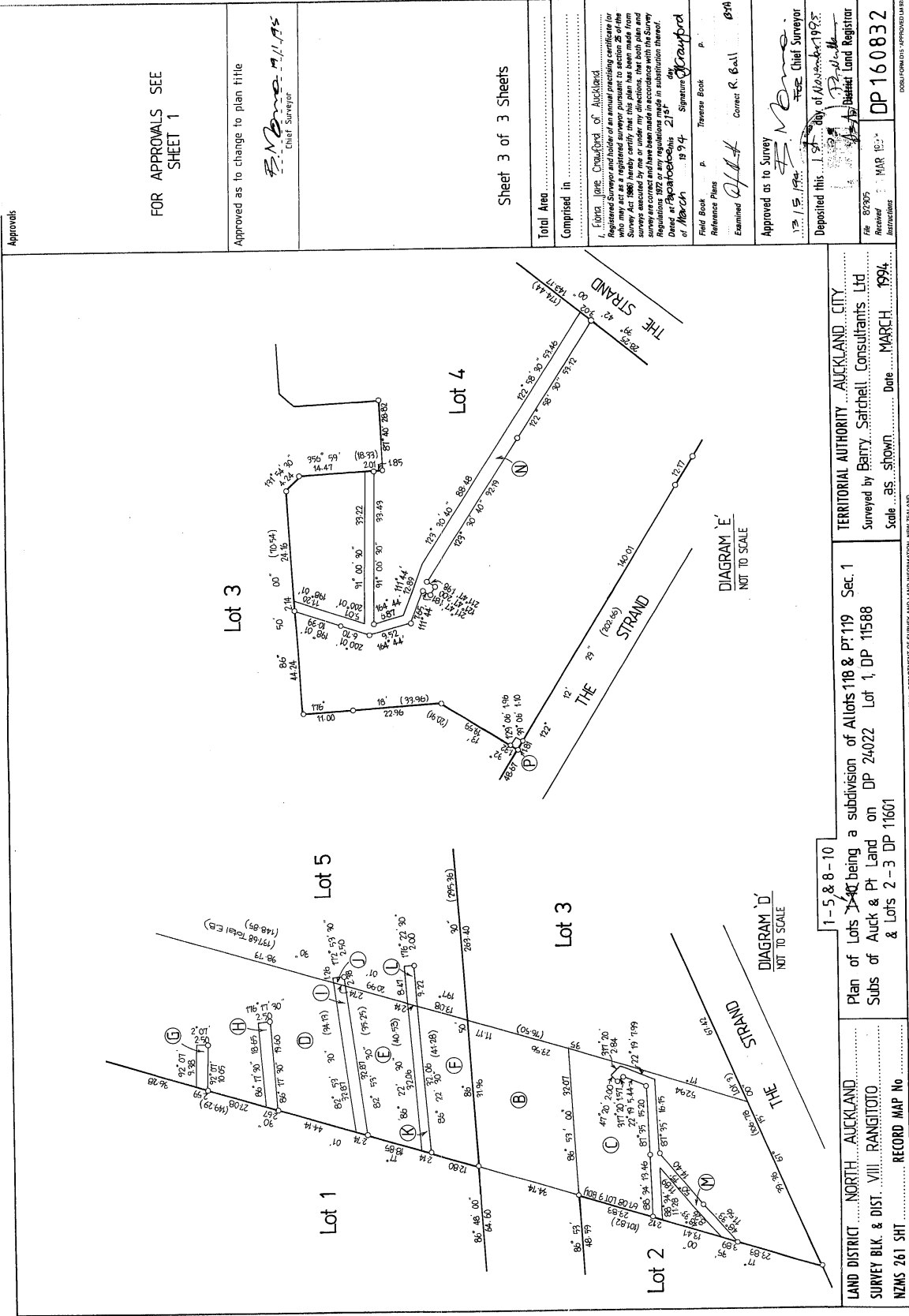

Approvals

FOR APPROVALS SEE SHEET 1

Approved as to change to plan title

E.N. Brown
Chief Surveyor

Sheet 3 of 3 Sheets

Total Area		
Comprised in	1. Fiona Jane Crawford, of Auckland, Registered Surveyor and holder of an annual practicing certificate (or who may act as a registered surveyor pursuant to section 25 of the Survey Act 1988) hereby certifies that this plan has been prepared by her and that the survey was conducted and has been made in accordance with the Survey Regulations 1972 or any regulations made in substitution thereof. Dated at <u>Papatoetonga</u> this <u>21st</u> day of <u>March</u> 19 <u>94</u> .	
Field Book	P. Tenness Book	P.
Reference Plans	<i>DLH</i>	Correct: R. Ball
Examined	<i>E.N. Brown</i> Chief Surveyor	
Approved as to Survey	13/3/94	
Deposited this	13/3/94	
By	Barry Satchell	
Registered	District Land Registrar	
DP No.	DP 160832	
Received	MAR 1994	
Instructions		

TERRITORIAL AUTHORITY AUCKLAND CITY
 Surveyed by Barry Satchell Consultants Ltd
 Scale as shown Date MARCH 1994

1-5, 8-10
 Plan of Lots 1-4 being a subdivision of Allots 118 & Pt 119 Sec. 1
 of Auck & Pt Land on DP 24022 Lot 1, DP 11588
 & Lots 2-3 DP 11601

LAND DISTRICT NORTH AUCKLAND
 SURVEY BLK. & DIST. VIII RANGITOTO
 NZMS 261 SHT RECORD MAP No





**CERTIFICATE UNDER SECTION 148 OF THE
NGĀ MANA WHENUA O TĀMAKI MAKĀURAU
COLLECTIVE REDRESS ACT 2014
TO RECORD MEMORIALS FOR RFR LAND**

To: The Registrar-General of Land

TERESA BUCKTHOUGHT

Pursuant to the above section of the above Act, I,
HEREBY CERTIFY that the land identified in the Schedule is RFR land.

PLEASE record on each computer register in the Schedule that the land:

1. is RFR land as defined in section 118 of the above Act; and
2. is subject to Subpart 1 of Part 4 of the above Act (which restricts disposal, including leasing, of the land).

SCHEDULE

Computer Register	Legal Description
NA47D/1151	Lot 1 Deposited Plan 90735
NA484/100	Lot 9 Deposited Plan 31672, Part Deposited Plan 1162
NA48A/369	Lot 61 Deposited Plan 91551
NA48D/1305	Lot 1 Deposited Plan 92460
NA49/177	Part Allotment 22 District of Tamaki and Defined On Deposited Plan 410
NA49A/368	Flat 4 Deposited Plan 53838, Lot 2 Deposited Plan 42637
NA49A/433	Lot 17 Deposited Plan 71512
NA49A/586	Lot 27 Deposited Plan 19853
NA49C/1180	Flat 2 Deposited Plan 53838, Lot 2 Deposited Plan 42637
NA49C/155	Lot 213 Deposited Plan 48174
NA49C/156	Lot 214 Deposited Plan 48174
NA49C/157	Lot 215A Deposited Plan 48174
NA49C/158	Lot 215B Deposited Plan 48174
NA49C/159	Lot 216 Deposited Plan 48174
NA49C/161	Lot 229 Deposited Plan 48174
NA49C/163	Lot 236 Deposited Plan 48174
NA49C/164	Lot 238 Deposited Plan 48174

TB

NA49C/165	Lot 248A Deposited Plan 48174
NA49C/166	Lot 248B Deposited Plan 48174
NA49C/167	Lot 250 Deposited Plan 48174
NA4A/402	Lot 2 Deposited Plan 52601
NA4A/716	Lot 1 Deposited Plan 52749
NA4A/800	Lot 63 Deposited Plan 53350
NA4C/14	Allotment 85 Section 13 Suburbs of Auckland
NA4C/502	Lot 7 Deposited Plan 43466
NA4C/715	Part Allotment 5 Section 49 Village of Onehunga
NA500/70	Part Allotment 56 and Part Allotment 57 Parish of Takapuna and Defined On Deposited Plan 18382, Part Allotment 56-57 Parish of Takapuna and Defined On Deposited Plan 18382
NA504/187	Part Allotment 53 Section 32 Village of Onehunga
NA504/188	Lot 6 of a subdivision of allotment 53 of section 32 of the Village of Onehunga
NA504/189	Lot 5 of a subdivision of allotment 53 of section 32 of the Village of Onehunga
NA505/200	Part Lot 23 of a subdivision of Allotment 18 Section 11 Suburbs of Auckland
NA508/140	Part Allotment 2 Section 13 Suburbs of Auckland
NA50B/227	Lot 70 Deposited Plan 48597
NA51B/260	Lot 17 Deposited Plan 37881
NA51B/822	Allotment 537 Parish of Manurewa
NA51D/1297	Lot 3 Deposited Plan 37881
NA51D/1427	Part Lot 2 Deposited Plan 26507
NA51D/1480	Lot 38 Deposited Plan 48914
NA51D/262	Lot 9 Deposited Plan 38363
NA529/264	Lot 20 Section 1 Deeds Plan 7
NA52B/497	Part Lot 9 Deposited Plan 14375
NA52C/670	Lot 1 Deposited Plan 96705
NA52C/671	Lot 2 Deposited Plan 96705
NA52D/1358	Lot 276 Deposited Plan 43139, Lot 276 Deposited Plan 51934
NA52D/1401	Lot 369C Parish of Waipipi
NA533/206	Lot 3 Section 5 Village of Onehunga and Part Lot 4 Section 5 Village of Onehunga, Lot 3 and Part Lot 4 Section 5 Village of Onehunga
NA533/207	Part Lot 4 Section 5 Village of Onehunga
NA535/115	Lot 77 Deeds Plan 732
NA535/119	Part Lot 8 Section 6 and Part Lot 10 Section 6 Village of Onehunga, Part Lot 8 and Part Lot 10 Section 6 Village of Onehunga
NA535/120	Lot 1 Deeds Plan 601
NA535/122	Lot 2 Deeds Plan 601
NA535/30	Lot 7 Section 6 Village of Onehunga
NA538/110	Part Allotment 10 Section 11 Village of Onehunga

TB

NA538/111	Part Allotment 10 Section 11 Village of Onehunga
NA53D/25	Lot 18 Deposited Plan 97693
NA541/12	Allotment 93 Parish of Titirangi
NA54A/1360	Lot 235 Deposited Plan 48174
NA54A/1491	Lot 7 Deposited Plan 37881
NA54A/311	Lot 4 Deposited Plan 37881
NA54C/1384	Flat 1 Deposited Plan 100445, Lot 1 Deposited Plan 95163
NA54C/8	Lot 2 Deposited Plan 99822
NA54D/1031	Allotment 60 Section 17 Suburbs of Auckland
NA54D/540	Lot 15-16 and Part Lot 26 Deposited Plan 7078 and Part Lot 11 Deposited Plan 51671
NA54D/786	Lot 137 Deposited Plan 47965
NA54D/787	Lot 138 Deposited Plan 47965
NA55A/103	Part Mangatangi Block, Part Mangatangi Block and Part Mangatangi Block
NA55A/1143	Lot 556 Deposited Plan 38963
NA55A/291	Lot 5A Deposited Plan 38015
NA55C/627	Lot 5 Deposited Plan 100705
NA55D/768	Lot 37 Deposited Plan 101417
NA56/293	Section 361 Parish of Waikomiti
NA561/207	Part Allotment 56 Parish of Takapuna
NA564/141	Part Allotment 30 Parish of Takapuna
NA56A/1091	Lot 215 Deposited Plan 42513
NA56A/70	Part Lot 8 Deposited Plan 7398
NA56B/100	part Fairburns Old Land Claim 269A and Defined On Deposited Plan 1063
NA56C/97	Lot 2 Deposited Plan 102365
NA57A/1128	Lot 1 Deposited Plan 103778
NA57D/819	Lot 511 Deposited Plan 104815
NA581/276	Lot 8 Section 6 Deeds Plan 1369
NA583/71	Part Block VI Otahuhu Survey District
NA584/21	Lot 1 Deeds Plan 1319
NA584/44	Lot 1-3 Section 8 Deeds Plan 1369
NA584/45	Lot 4-5 Section 8 Deeds Plan 1369
NA58A/990	Lot 165 Deposited Plan 105482
NA58B/134	Lot 13 Deposited Plan 37887
NA58B/333	Part Deposited Plan 9530
NA58B/493	Lot 213 Deposited Plan 42513
NA58B/722	Allotment 648 and Allotment 649 Parish of Takapuna and Part Allotment 30-31 Parish of Takapuna and Part Allotment 50 Town of Woodside and Lot 1 Deposited Plan 102107 and Lot 1 Deposited Plan 92435 and Lot 1 Deposited Plan 92438 and Lot 1 Deposited Plan 92441 and Lot 1 Deposited Plan 92442 and Lot 1 Deposited Plan 92443 and Lot 1 Deposited Plan 92437 and Lot 1 Deposited Plan 92436 and Lot 1-3 Deposited Plan 92439 and Lot 1 Deposited Plan 92440,

	Allotment 649, Allotment 649 and Part Allotment 30-31 Parish of Takapuna, Part Allotment 50 Town of Woodside, Lot 1 Deposited Plan 102107, Lot 1 Deposited Plan 92435, Lot 1 Deposited Plan 92438, Lot 1 Deposited Plan 92441, Lot 1 Deposited Plan 92442, Lot 1 Deposited Plan 92443, Lot 1 Deposited Plan 92437, Lot 1 Deposited Plan 92436, Lot 1-3 Deposited Plan 92439 and Lot 1 Deposited Plan 92440
NA58D/16	Flat 3 Deposited Plan 53838, Lot 2 Deposited Plan 42637
NA58D/3	Part Lot 16 Deposited Plan 3639
NA58D/616	Lot 3 Deposited Plan 33407
NA590/285	Lot 8 Deeds Plan O17
NA590/290	Lot 11 Deeds Plan O17
NA590/292	Lot 7 Deeds Plan O.17
NA590/298	Part Lot 10 Deeds Plan O.17
NA594/216	Lot 6 Deeds Plan 501
NA594/220	Lot 7 Deeds Plan 501
NA595/94	Allotment 6 Section 32 Village of Onehunga
NA595/96	Allotment 7 Section 32 Village of Onehunga
NA596/289	Part Allotment 46 Section 44 City of Auckland
NA596/290	Part Allotment 46 Section 44 City of Auckland
NA596/291	Part Allotment 46 Section 44 City of Auckland
NA59A/1199	Lot 3 Deposited Plan 106093
NA59D/1095	Lot 174 Deposited Plan 107492
NA5A/18	Lot 8 Deposited Plan 43466
NA5B/989	Part Lot 1 Deposited Plan 36831
NA5D/469	Lot 60 Deposited Plan 54161
NA5D/472	Part Lot 56 Deposited Plan 53763
NA601/200	Lot 2 Deposited Plan 19099
NA608/279	Lot 30 Deposited Plan 8985
NA60A/1051	Lot 1 Deposited Plan 107968
NA60C/1001	Flat 1 Deposited Plan 108513 and Garage 1 Deposited Plan 108513, Part Lot 1 Deposited Plan 37119
NA60D/877	Lot 214 Deposited Plan 42513
NA614/199	Allotment 45 Section 2 Parish of Takapuna
NA61A/222	Lot 19A Deposited Plan 48398
NA61D/576	Lot 6 Deposited Plan 50976
NA621/252	Lot 1476 Deposited Plan 22826
NA624/164	part of the Waitemata Harbour reclaimed from the sea and Defined On Deposited Plan 23202
NA624/204	Lot 6 Deposited Plan 10822
NA626/60	Lot 1466 Deposited Plan 22827
NA62D/250	Part Lot 43 Deposited Plan 4436 and Lot 134 Deposited Plan 111446
NA62D/486	Flat 1 Deposited Plan 111566, Lot 213 Deposited Plan 42513
NA637/246	Deposited Plan 22822 and Lot 1-5 Deposited Plan 22823
NA63A/157	Flat 1 Deposited Plan 111897, Lot 1 Deposited Plan 110781

14*

TB

NA63A/158	Flat 2 Deposited Plan 111897, Lot 1 Deposited Plan 110781
NA63A/159	Flat 3 Deposited Plan 111897, Lot 1 Deposited Plan 110781
NA63A/160	Flat 4 Deposited Plan 111897, Lot 1 Deposited Plan 110781
NA63A/161	Flat 5 Deposited Plan 111897, Lot 1 Deposited Plan 110781
NA63A/162	Flat 6 Deposited Plan 111897, Lot 1 Deposited Plan 110781
NA63A/74	Lot 3 Deposited Plan 111858
NA63C/588	Lot 3 Deposited Plan 112222
NA63C/589	Lot 4 Deposited Plan 112222
NA63C/904	Flat 2 Deposited Plan 113220, Lot 3 Deposited Plan 62321
NA63D/108	Lot 2 Deposited Plan 113312
NA63D/46	Flat 1 Deposited Plan 113276, Lot 1 Deposited Plan 108119
NA644/163	Lot 165 and Part Lot 104 Deposited Plan 13311, Plantation Reserve lying between Hastings Street and Ramsgate Terrace all on Deposited Plan 13311 and Lot 94 Deposited Plan 18893
NA64A/341	Part Poupipi Block
NA64B/954	Section 1 Survey Office Plan 60674
NA65/189	Lot 176-177 Section 10 Suburbs of Auckland
NA653/19	Lot 199 Deposited Plan 22848
NA65B/311	Flat 3 Deposited Plan 114712, Lot 1 Deposited Plan 108119
NA65B/876	Flat 2 Deposited Plan 114976 and Carport 2 Deposited Plan 114976, Lot 1 Deposited Plan 37119
NA65C/416	Lot 1 Deposited Plan 115223
NA65D/533	Flat 2 Deposited Plan 115795 and Carport 2 Deposited Plan 115795 and Shed 2 Deposited Plan 115795, Flat 2 Deposited Plan 115795, Carport 2 Deposited Plan 115795 and Shed 2 Deposited Plan 115795, Lot 47 Deposited Plan 40380
NA66/4	Part Allotment 22 Parish of Waikomiti
NA663/242	Lot 277 Deposited Plan 11378
NA66A/637	Lot 1 Deposited Plan 116242
NA67/292	Part Allotment 94 Parish of Waikomiti
NA671/94	Lot 5 Deposited Plan 106274
NA672/48	Lot 4 Deposited Plan 106274
NA673/206	Lot 25 Block V Deposited Plan 10801
NA675/158	Lot 1 Deposited Plan 72800
NA675/201	Lot 647-652 and Lot 657-659 Deposited Plan 16353
NA675/73	Lot 25 Deposited Plan 19853
NA679/199	Lot 10 Deposited Plan 26431
NA67B/943	Allotment 57-58 Section 3 Suburbs of Auckland and that part of the subsoil below the levels specified on Survey Office Plan 47222
NA67C/213	Lot 4 Deposited Plan 118012
NA67C/320	Lot 32 Deposited Plan 38573
NA67C/321	Lot 33 Deposited Plan 38573
NA67C/322	Lot 34 Deposited Plan 38573
NA67C/813	Lot 4 Deposited Plan 40240

NA67C/979	Part Lot 69 Survey Office Plan 23745
NA67C/980	Part Lot 70 Survey Office Plan 23745
NA680/220	Lot 11 Deposited Plan 26555
NA681/202	Lot 14 Deposited Plan 26555
NA681/298	Lot 13 Deposited Plan 26431
NA682/103	Deposited Plan 26617
NA682/175	Lot 216 Deposited Plan 18398
NA68D/263	Lot 3 Deposited Plan 119598
NA692/231	Deposited Plan 26859
NA698/33	Lot 1 Deposited Plan 20583
NA69C/960	Lot 95 Deposited Plan 120327
NA6A/1488	Lot 107 Deposited Plan 41516
NA6A/280	Lot 27 Deposited Plan 52537
NA70/261	Part Allotment 5, Part Allotment 7, Part Allotment 9 and Part Allotment 49 Section 16 Suburbs of Auckland
NA702/349	Part Orere & Taupo
NA703/295	Lot 2-3 and Lot 5-6 Deposited Plan 15387
NA707/207	Lot 20-27 Deposited Plan 16013
NA70A/596	Lot 289 Deposited Plan 50024
NA711/372	Lot 214 Deposited Plan 19098
NA716/334	Lot 3 Deposited Plan 26535
NA71A/255	Lot 1 Deposited Plan 121957
NA71A/753	Lot 1 Deposited Plan 122166
NA72/220	Lot 9A Deposited Plan 1318
NA725/282	Lot 1-2 Deposited Plan 28708
NA728/67	Lot 2-6 Deposited Plan 18001
NA729/134	Lot 1 Deposited Plan 19099
NA729/151	Lot 337 Deposited Plan 19327
NA729/29	Lot 4 Deposited Plan 20934
NA72A/251	Lot 14 Deposited Plan 123391, Lot 7 Deposited Plan 123391
NA72A/739	Lot 2 Deposited Plan 123634
NA72D/266	Flat 1 Deposited Plan 124692, Lot 16 Deposited Plan 35317
NA72D/267	Flat 2 Deposited Plan 124692, Lot 16 Deposited Plan 35317
NA72D/73	Flat 1 Deposited Plan 124598, Lot 538 Deposited Plan 19327
NA733/275	Lot 2 Deposited Plan 29799
NA736/32	Lot 353 Deposited Plan 22826
NA73A/979	Lot 1 Deposited Plan 125481
NA73A/981	Lot 3 Deposited Plan 125481
NA73B/14	Lot 2 Deposited Plan 125498
NA744/165	Lot 1 Deposited Plan 28962
NA744/200	Lot 1 Deposited Plan 30181
NA748/51	Lot 2-3 Deposited Plan 30239
NA74D/473	Lot 1 Deposited Plan 128290
NA755/252	Allotment 3-5 Section 1 Town of Cameron
NA758/114	Part Allotment 3 Section 19 Village of Onehunga
NA759/43	Allotment 4 Section 19 Village of Onehunga and Part

TB

	Allotment 2 Section 19 Village of Onehunga, Allotment 4 and Part Allotment 2 Section 19 Village of Onehunga
NA75B/748	Lot 3 Deposited Plan 117690
NA75C/536	Allotment 698 Takapuna Parish
NA75D/327	Flat 1 Deposited Plan 129195, Lot 2 Deposited Plan 122133, Lot 5 Deposited Plan 122133
NA75D/328	Flat 2 Deposited Plan 129195, Lot 2 Deposited Plan 122133, Lot 5 Deposited Plan 122133
NA76/55	Deposited Plan 1446
NA762/220	Part Allotment 18 Section 12 Suburbs of Auckland
NA768/117	Part Allotment 79 Parish of Karaka, Part Allotment 79 and Allotment 307 Parish of Karaka
NA768/118	Part Allotment 79 Parish of Karaka
NA768/119	Part Allotment 4 Parish of Pukekohe
NA769/170	North Western Portion Allotment 20 Parish of Waitakerei and South Western Portion Allotment 20 Parish of Waitakerei and Southern Portion Allotment 21 Parish of Waitakerei and Allotment 25-27 Parish of Waitakerei, North Western Portion Allotment 20 Parish of Waitakerei, South Western Portion Allotment 20 Parish of Waitakerei and Allotment 25-27 Parish of Waitakerei
NA76A/800	Lot 2 Deposited Plan 129910
NA76C/357	Flat 1 Deposited Plan 130651, Lot 18 Deposited Plan 37881
NA76C/611	Lot 1 Deposited Plan 130763
NA77/258	Allotment 14 Section 33 City of Auckland and Defined On Deposited Plan 1513
NA773/123	Allotment 6 Section 33 Town of Auckland
NA774/86	Part Allotment 3 and Part Allotment 5 Section 6 Village of Onehunga
NA775/11	Part Allotment 2 Section 13 Suburbs of Auckland
NA777/50	Lot 4 Deeds Plan 1060
NA77D/52	Allotment 395 Parish of Manurewa
NA77D/643	Lot 76 Deposited Plan 139784
NA780/8	Part Allotment 17 Parish of Titirangi and Defined On Deposited Plan 20823, Part Allotment 17 Parish of Titirangi and Part Allotment 17 Parish of Titirangi and Defined On Deposited Plan 20823
NA785/65	Lot 41 Deposited Plan 21248
NA788/13	Lot 1 Deposited Plan 25002
NA789/114	Lot 492 Deposited Plan 19327
NA78D/140	Part Lot 71 Deposited Plan 11793
NA78D/157	Part Lot 1 Deposited Plan 54117
NA78D/840	Allotment 43 Section 5 Suburbs of Auckland
NA794/259	Lot 1 Deposited Plan 21153
NA798/245	Lot 1 Deposited Plan 31082
NA79A/795	Lot 1 Deposited Plan 134100
NA79C/172	Lot 1 Deposited Plan 134719

NA79D/200	Lot 1 Deposited Plan 135207
NA79D/206	Lot 3 Deposited Plan 135212
NA7A/609	Lot 43 Deposited Plan 52597
NA7B/205	Lot 91 Deposited Plan 46782
NA7D/1113	Lot 1-4 Deposited Plan 52401
NA7D/244	Lot 4 Deposited Plan 49029
NA801/109	Lot 458 Deposited Plan 19571
NA80A/702	Flat 2 Deposited Plan 135929, Lot 43 Deposited Plan 46547
NA80B/274	Flat 1 Deposited Plan 136241, Lot 98 Deposited Plan 46782
NA80D/227	Lot 1 Deposited Plan 48097
NA80D/316	Part Lot 1 Deeds Plan 425
NA80D/444	Lot 16-17 Deeds Plan S105
NA80D/456	Lot 38 Deposited Plan 50096
NA80D/457	Lot 39 Deposited Plan 50096
NA80D/458	Lot 40 Deposited Plan 50096
NA80D/459	Lot 41 Deposited Plan 50096
NA819/67	Part Lot 2-3 Deposited Plan 1318
NA81B/48	Lot 7 Deposited Plan 137013
NA81C/108	Flat 1 Deposited Plan 137491 and Carport 1 Deposited Plan 152403, Lot 60 Deposited Plan 44012
NA824/102	Lot 3 Deposited Plan 31644
NA828/97	Lot 103-104 Deposited Plan 16354
NA82C/494	Allotment 87, Allotment 116 and Allotment 119 Section 12 Suburbs of Auckland
NA82C/747	Lot 1 Deposited Plan 22086
NA82C/748	Part Allotment 71 Section 32 City of Auckland
NA83B/527	Lot 4 Deposited Plan 140374
NA83B/792	Lot 3 Deposited Plan 140461
NA83C/975	Flat 1 Deposited Plan 141043, Lot 64 Deposited Plan 46179
NA83D/817	Flat 1 Deposited Plan 141484, Lot 13 Deposited Plan 132737
NA840/8	Part Wharekawa No 1G Section 1 Block
NA852/123	Lot 48 Deposited Plan 21413
NA855/56	Lot 1 Deposited Plan 33562
NA85A/182	Part Lot 2 Deeds Plan P22
NA85A/869	Lot 1 Deposited Plan 72023
NA85A/935	Lot 165 Deposited Plan 45557
NA85A/936	Part Allotment 48 Parish of Papakura
NA85A/937	Part Allotment 48 Parish of Papakura
NA85A/941	Part Lot 29-32 Deposited Plan 798 and Allotment 22 Suburbs of Auckland and Part Allotment 1, 3-4 Section 15 and Part Allotment 8 Section 15 and Part Allotment 14 Section 15 Suburbs of Auckland, Part Lot 29-32 Deposited Plan 798, Allotment 22 Suburbs of Auckland and Part Allotment 1, Part Allotment 3-4, Part Allotment 8 and Part Allotment 14 Section 15 Suburbs of Auckland
NA861/40	Lot 5 Deeds Plan 1060

TB

NA86A/165	Lot 1 Deposited Plan 145005
NA86A/25	Lot 1 Deposited Plan 144912
NA86C/485	Flat 2 Deposited Plan 146017 and Carport 2 Deposited Plan 146017, Lot 18 Deposited Plan 37881
NA86D/103	Lot 52-53 and Lot 58 Deposited Plan 55184 and Part Lot 59 Deposited Plan 60001
NA86D/104	Lot 2 Deposited Plan 135655 and Part Lot 15-16 and Part Lot 17 Deposited Plan 24310 and Part Lot 454 Parish of Manurewa, Lot 2 Deposited Plan 135655 and Part Lot 15-16 and Part Lot 17 Deposited Plan 24310 and Part Lot 454 Parish of Manurewa, Lot 2 Deposited Plan 8653, Part Lot 17 Deposited Plan 24310 and Part Lot 15-17 and Part Lot 454 Parish of Manurewa
NA86D/105	Lot 3 Deposited Plan 62987
NA86D/809	Lot 1 Deposited Plan 34030
NA87/219	Deposited Plan 1878
NA87A/97	Part Allotment 108-109 Section 6 Suburbs of Auckland
NA87C/814	Lot 1 Deposited Plan 147114
NA87C/820	Lot 2 Deposited Plan 147116
NA881/82	Lot 354 Deposited Plan 22826
NA883/184	Lot 2-3 Deposited Plan 33766
NA888/92	Lot 105 and Lot 118-119 Deposited Plan 16354
NA88B/199	Lot 5 Deposited Plan 60756 and Lot 1-2 Deposited Plan 148383
NA88C/321	Part Lot 4 Deposited Plan 20168 and Part Lot 1 Deposited Plan 16507
NA88C/322	Lot 1, Lot 5-6 and Part Lot 4 Deposited Plan 20168, Lot 3 Deposited Plan 2902 and Lot 1-2 and Part Lot 3 Deposited Plan 23107
NA88C/635	Part Lot 43 Deposited Plan 4436
NA88C/646	Part Lot 44 Deposited Plan 4436
NA88C/863	Allotment 398 Parish of Manurewa
NA88C/864	Lot 2 Deposited Plan 29613
NA88C/865	Lot 3 Deposited Plan 45483
NA88C/866	Part Allotment 31 Section 3 Small Lots Near Panmure
NA88C/867	Part Lot 7 Deposited Plan 33444
NA88C/872	Part Deposited Plan 24700
NA88C/879	Allotment 12-13 Section 12 City of Auckland
NA88C/950	Part Allotment 21 Section 3 Suburbs of Auckland
NA896/85	Lot 57 Deposited Plan 18900
NA897/135	Lot 3 Deposited Plan 35034
NA897/82	Lot 5 Deposited Plan 34816
NA899/208	Lot 4 Deposited Plan 34816
NA899/281	Lot 20 Deposited Plan 34829
NA89C/134	Part Allotment 38 Parish of Takapuna
NA89C/261	Part Allotment 1-2 Section 6 City of Auckland

NA89C/383	Part Lot 1 Deposited Plan 131569
NA89C/518	Lot 201 Deposited Plan 16354
NA89C/588	Lot 1-2 Deposited Plan 151179, Lot 1 Deposited Plan 152888, Section 1 Survey Office Plan 45036, Section 1 Survey Office Plan 52074 and Allotment 30-31 Survey Office Plan 49188
NA89C/670	Part Allotment 57 Parish of Titirangi
NA89C/671	Part Lot 45 Deposited Plan 47828
NA89C/672	Part Lot 9 Deposited Plan 2270
NA89C/741	Part Lot 1 Deposited Plan 68887
NA89C/745	Lot 31 Deposited Plan 18342
NA89C/889	Lot 4 Deposited Plan 154556
NA89C/928	Lot 1 Deposited Plan 36380
NA89D/156	Lot 2 Deposited Plan 150385
NA8A/409	Lot 1 Deposited Plan 55316
NA8D/102	Lot 2 Deposited Plan 54734
NA905/77	Lot 1 Deposited Plan 34816
NA907/198	Allotment 217 Parish of Titirangi
NA90A/610	Lot 1-2 Deposited Plan 151178, Lot 1-2 Deposited Plan 151178 and Section 1 Survey Office Plan 44422 and Section 1 Survey Office Plan 46532
NA90B/394	Lot 1 Deposited Plan 151550
NA90D/103	Allotment 11 and Allotment 26-45 Section 9 City of Auckland, Part Allotment 15-16 Section 10 City of Auckland, Part Allotment 18 Section 10 Deposited Plan 2811, Part Allotment 19 Section 10 City of Auckland, Marked A Survey Office Plan 55973, Defined On Deposited Plan 2452, Allotment 20 Section 10 City of Auckland, Lot 1-9 Deposited Plan 27319, Section 1 Survey Office Plan 46145, Section 1 Survey Office Plan 55970, Section 1 Survey Office Plan 53511, Lot 1-2 Deposited Plan 19659, Lot 18-23 Deposited Plan 27319 and Defined On Deposited Plan 2811
NA90D/469	Part Allotment 635 Parish of Takapuna
NA914/265	Lot 15 Deposited Plan 35317
NA91A/207	Flat 2 Deposited Plan 152403 and Garage 2 Deposited Plan 152403, Lot 60 Deposited Plan 44012
NA91A/899	Lot 1-3 and Lot 5 Deposited Plan 152708
NA91B/602	Lot 1 Deposited Plan 153030
NA91B/730	Flat 2 Deposited Plan 153109, Lot 64 Deposited Plan 46179
NA91C/20	Lot 3 Deposited Plan 153275
NA91C/243	Lot 2 Deposited Plan 153395
NA91C/435	Lot 1-2 Deposited Plan 153488
NA91C/858	Lot 1 Deposited Plan 153731
NA91D/162	Lot 9 Deposited Plan 56889
NA91D/329	Lot 1 Deposited Plan 45781
NA91D/710	Lot 8 Deposited Plan 152752
NA91D/74	Deposited Plan 2861

TB

NA91D/818	Part Deposited Plan 23351
NA92B/61	Lot 4 Deposited Plan 154337
NA92C/386	Lot 3 Deposited Plan 154926
NA92D/699	Lot 200 Deposited Plan 155302
NA935/78	Allotment 220 Parish of Titirangi
NA93C/182	Deposited Plan 9776
NA93C/183	Lot 1 Deposited Plan 59000
NA93C/184	Lot 2 Deposited Plan 55466
NA93C/185	Lot 3 Deposited Plan 55466
NA93C/501	Allotment 197, Part Allotment 192-193, Part Allotment 196 and Part Allotment 507 Parish of Waikomiti and Part Lot 7 Deposited Plan 35549
NA93C/639	Lot 2 Deposited Plan 33238 and Lot 11 Deposited Plan 20656 and Part Lot 3-4, 9-10 Deposited Plan 20656 and Lot 6-7 Deposited Plan 23299 and Lot 47-50 Deposited Plan 23550 and Part Lot 43-46 Deposited Plan 23550 and Part Lot 2 Deposited Plan 22831 and Part Lot 42 Deposited Plan 177 and Part Lot 1, 6 Deposited Plan 23749, Lot 2 Deposited Plan 33238, Lot 11, Part Lot 3-4 and Part Lot 9-10 Deposited Plan 20656, Lot 6-7 Deposited Plan 23299, Lot 47-50 and Part Lot 43-46 Deposited Plan 23550, Part Lot 2 Deposited Plan 22831, Part Lot 42 Deposited Plan 177 and Part Lot 1 and Part Lot 6 Deposited Plan 23749
NA93C/676	Part Deposited Plan 9530
NA93C/935	Lot 1 Deposited Plan 165429
NA93D/209	Lot 2 Deposited Plan 55425
NA93D/706	Part Allotment 2 Parish of Opaheke
NA945/42	Allotment 43-46 and Allotment 58-61 Section 8 Village of Drury
NA94B/269	Lot 4 Deposited Plan 156885
NA94D/559	Lot 2 Deposited Plan 158062
NA957/90	Lot 6 Deposited Plan 36831
NA95B/29	Lot 6 Deposited Plan 158723, Lot 7 Deposited Plan 158723
NA95C/252	Lot 1-2 Deposited Plan 31889
NA95C/951	Section 1 Survey Office Plan 31679
NA962/268	Lot 13 Deposited Plan 37095
NA96B/843	Lot 2 Deposited Plan 160407
NA96B/973	Lot 21 Deposited Plan 160476
NA96C/811	Lot 3 Deposited Plan 160832
NA970/207	Part Allotment 24 Small Lots Near Onehunga
NA970/208	Part Allotment 24 Small Lots Near Onehunga
NA974/199	Section 676-680 Town of Orakei and Section 8 Block IX Rangitoto Survey District and Part Section 12 Block VIII and Part Section 9 Block IX Rangitoto Survey District and Orakei 4A 2B Block and Part Orakei 1G Block and Part Orakei 2A1 Block and Part Orakei 3A East Block and Part Orakei 3A2 East Block and Part Orakei 3A West Block and Part Orakei

	3A2 West Block and Part Orakei 3B1 Block and Part Orakei 3B2 Block and Part Orakei 3C Block and Part Orakei 3D Block and Part Orakei 3E Block and Part Orakei 3F1 Block and Part Orakei 3F2 Block and Part Orakei 3F3 Block and Part Orakei 4A1 Block and Part Orakei 4A3 Block and Part Orakei 4A4 Block and Part Orakei 4B Block and Part Orakei 4C2 Block, Section 676-680 Town of Orakei, Section 8 Block IX Rangitoto Survey District, Part Section 12 Block VIII- Rangitoto Survey District, Part Section 9 Block IX Rangitoto Survey District, Orakei 4A 2B Block, Part Orakei 1G Block, Part Orakei 2A1 Block, Part Orakei 3A East Block, Part Orakei 3A2 East Block, Part Orakei 3A West Block, Part Orakei 3A2 West Block, Part Orakei 3B1 Block, Part Orakei 3B2 Block, Part Orakei 3C Block, Part Orakei 3D Block, Part Orakei 3E Block, Part Orakei 3F1 Block, Part Orakei 3F2 Block, Part Orakei 3F3 Block, Part Orakei 4A1 Block, Part Orakei 4A3 Block, Part Orakei 4A4 Block, Part Orakei 4B Block and Part Orakei 4C2 Block
NA975/15	Lot 4-9, Lot 17-19 and Part Lot 16 Deposited Plan 290
NA975/186	Lot 1 Deposited Plan 37516
NA97B/249	Lot 1 Deposited Plan 65125
NA97B/683	Lot 294 Deposited Plan 50024
NA97B/819	Lot 1 Deposited Plan 169758
NA97B/869	Lot 9 Deposited Plan 97274
NA97C/82	Lot 2 Deposited Plan 161722
NA97D/264	Unit C and Accessory Unit 32 Deposited Plan 159626
NA97D/716	Flat 2 Deposited Plan 162319, Shed 1 Deposited Plan 162319 and Water Tank 2-3 Deposited Plan 162319, Lot 1 Deposited Plan 162318
NA980/5	Lot 2 Deposited Plan 37585
NA98A/235	Flat 5 Deposited Plan 162562, Part Deposited Plan 9530
NA98B/387	Flat 1 Deposited Plan 162998, Lot 1-2 Deposited Plan 153488
NA98B/705	Lot 2 Deposited Plan 163157
NA98C/702	Lot 1 Deposited Plan 163598
NA98D/516	Lot 1 Deposited Plan 163933
NA98D/740	Lot 2 Deposited Plan 164069
NA98D/831	Lot 1 Deposited Plan 164120
NA99B/57	Lot 2 Deposited Plan 164644
NA99C/230	Allotment 8 Section 33 Town of Auckland
NA99C/231	Part Lot 1 Deposited Plan 48232, Section 1 Survey Office Plan 67171, Part Lot 5 Deposited Plan 113772, Allotment 67 and Allotment 67A Section 32 City of Auckland, Lot 8 of Allotment 5 Section 13 City of Auckland, Lot 2 Deposited Plan 22086, Lot 1 Deposited Plan 45930 and Part Allotment 11 Section 33 City of Auckland
NA99C/232	Part Lot 1 Deposited Plan 48232, Section 2 Survey Office

TB

	Plan 67171 and Allotment 9 Section 33 and Allotment 68, 70, 68A, 69A Section 32 City of Auckland and Part Allotment 65-66, 69, 71 Section 32 and Part Section 13 and Part Allotment 5, 12 Section 13 City of Auckland and Part Lot 1 Deposited Plan 48232, Section 2 Survey Office Plan 67171 and Allotment 9 Section 33 and Allotment 68, 70, 68A, 69A Section 32 City of Auckland and Part Allotment 65-66, 69, 71, 69 Section 32 and Part Section 13 and Part Allotment 5, 12, 12 Section 13 City of Auckland and Part Lot 1 Deposited Plan 48232, Section 2 Survey Office Plan 67171, Allotment 9 Section 33 City of Auckland, Allotment 68, Allotment 70, Allotment 68A, Allotment 69A, Part Allotment 65-66, Part Allotment 69 and Part Allotment 71 Section 32 City of Auckland, Part Section 13 City of Auckland, Part Allotment 5 and Part Allotment 12 Section 13 City of Auckland and Part Lot 1 Deposited Plan 48232
NA99D/890	Flat 7 Deposited Plan 165527 and Garage 7 Deposited Plan 165527, Lot 12-13 Deposited Plan 43466
NA276/203	Lot 5 Deposited Plan 9647
NA708/197	Deposited Plan 28190

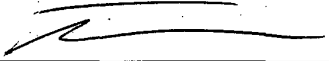
 [_____]
MANAGER/ADVISOR CROWN PROPERTY CLEARANCES
Acting under the authority of the Chief Executive of
Land Information New Zealand delegated under
section 41 of the State Sector Act 1988.

C904797.5

CONO



OFFICE OF CROWN LANDS

Your Reference:

Our Reference: Quay Park

AA Centre
99 Albert Street
PO Box 5249
Auckland
New Zealand
Phone 0-9-377 1899
Fax 0-9-307 1025

6 October 1995

The District Land Registrar
Land Title Office
Private Bag 92 016
AUCKLAND

Attention: D Watters

Dear Sir

SUBJECT: REJECTED DEALING C.901475

The documents are represented. Items 1 and 2 have been complied with Regarding item 3 we have left the S.221 consent notice immediately after the order for titles, because this is what the notice provides for:-

“That a consent notice pursuant to Section 221 of the Resource Management Act 1991 be registered **against the Certificates of Title to issue** for Lots 1, 2, 3, 4, 5 and 8 DP 160832 stating:-,”.

Yours faithfully

J R Lendrem
Property Officer (Legal)

JRL:KYS
(LT04OCT)



AUCKLAND CITY

Our Ref: Quay Park Subdivision
82-84 The Strand, Quay Street

In the matter of a Consent Notice issued pursuant to Section 221 of the Resource Management Act 1991 in respect of a condition of subdivision consent for the subdivision of Allotments 118 and Part 119, Section 1, Suburbs of Auckland, Part Land on DP24022, Lot 1 DP11588 and Lots 2 and 3 DP11601 (LT Plan 160832)

I, Ross Graeme Miller, Team Leader, Subdivision Consents of the Auckland City Council, hereby certify that the following condition, to be complied with on a continuing basis, was imposed when subdivision consent was granted by the Planning Applications Subcommittee on 4th August 1993 under delegated authority from the Auckland City Council.

That a consent notice pursuant to Section 221 of the Resource Management Act 1991 be registered against the certificates of title to issue for Lots 1, 2, 3, 4, 5 and 8 DP160832 stating:

"The Auckland City Council requires a specific soils investigation by an engineer experienced in soils mechanics and foundation engineering prior to approval of any building proposal or development on this land and subject to the parameters for strength and stability obtained by tests during such investigation."

Dated this 28th day of March 1995

Signed by ROSS GRAEME MILLER)
Team Leader, Subdivision Consents)
on behalf of, and by the authority of the)
AUCKLAND CITY COUNCIL under)
Section 252(1)(a) of the Local)
Government Act 1974)

Principal Administrative Officer

Produced 1.48 06.OCT195 C 904797.5
enfold 9.00 11 NOV 95

ASST. LAND REGISTRAR
PARTICULARS ENTERED IN REGISTER
LAND REGISTRY

2601155
2601153
2601154
B 361 04



Approved by the District Land Registrar, South Auckland No. 351560
 Approved by the District Land Registrar, North Auckland, No. 4380/81
 Approved by the Registrar-General of Land, Wellington, No. 436748.1/81

EASEMENT CERTIFICATE

C904797.8

EC

(IMPORTANT: Registration of this certificate does not of itself create any of the easements specified herein).

~~XXXX~~ HER MAJESTY THE QUEEN for railway purposes

being the registered proprietor(s) of the land described in the Schedule hereto hereby certify that the easements specified in that Schedule, the servient tenements in relation to which are shown on a plan of survey deposited in the Land Registry Office at Auckland on the _____ day of _____ 19____ under No. 160832 are the easements which it is intended shall be created by the operation of section 90A of the Land Transfer Act 1952.

SCHEDULE DEPOSITED PLAN NO.

Nature of Easement (e.g., Right of Way, etc.)	Servient Tenement		Dominant Tenement Lot No.(s) or other Legal Description	Title Reference
	Lot No.(s) or other Legal Description	Colour, or Other Means of Identification, of Part Subject to Easement		
Drainage	Lot 5	G H I J K L	Lot 1) 96C/813) 96C/809
	Lot 3	M	Lot 2	96C/811 96C/809
	Lot 4	N O P	Lot 3	96C/812 96C/811

ML

State whether any rights or powers set out here are in addition to or in substitution for those set out in the Seventh Schedule to the Land Transfer Act 1952.

1. Rights and powers:

2. Terms, conditions, covenants, or restrictions in respect of any of the above easements:

THE GRANTEE covenants with the GRANTOR and the GRANTOR covenants with the GRANTEE that:

1 The Grantee:

- (a) shall at all times repair and maintain such drainage structures and associated works as may be constructed or laid through or under those portions of the Servient tenement affected by the easement in pursuance of these presents in a good and efficient state of repair for the purposes for which the same are designed and will prevent the same becoming a nuisance; and
- (b) shall cause as little damage as possible to the surface of the Servient tenement and any vegetation fences or erections thereon, and
- (c) that any opening of the surface of the Servient tenement shall be filled in by the Grantee as soon as possible after the necessary work for which the opening was made has been completed and the surface levelled off in a proper manner and resurfaced if necessary to restore it to the condition it was in prior to the work being done and all damage (if any) to fences or other erections on the said Servient tenement made good and restored to their prior condition in a proper and workmanlike manner, and
- (d) maintain and repair the drains or drainage structures on those portions of the Servient tenement affected by the easement and prevent the same from becoming a nuisance
- (e) be responsible for all the cost of repair, maintenance and renewal of drains or drainage structures, except in relation to the costs in relation to any such repair, maintenance or renewal arising from the Grantor being in breach of these covenants, which shall be the sole responsibility of the Grantor
- (f) shall not arbitrarily withhold any permission requested by the Grantor in pursuance of these covenants

2. **AND THE GRANTOR** shall not at any time, on over or under those portions of the servient tenement affected by the easement, and without the prior written permission of the Grantee:

- (a) cause or permit to be built, erected, constructed or placed building, structure or filling,
- (b) plant or allow to be planted any tree or shrub,
- (c) do permit or suffer any act whereby the rights powers licences and liberties herein granted to the Grantee may be interfered with or affected, or;

AND FURTHER covenants;

- (d) to comply with any conditions of any permission the Grantee may give in pursuance of these covenants

Cont'd over

3. THAT, all disputes and differences which may arise between the Grantor and the Grantee (hereinafter called "the parties") concerning the easement and these covenants shall be submitted to the arbitration of a single arbitrator if the parties can agree upon one but otherwise to two to arbitrators (one to be appointed by each party hereto) and their umpire (who shall be appointed prior to their entering upon arbitration) such arbitration to be carried out in accordance with the provisions of the Arbitration Act 1908 or any subsisting statutory provisions relating to arbitration,

DATED the 28TH day of SEPTEMBER 1995

SIGNED by **GEOFFREY ALDWYN DAWSON**
 for and on behalf of the registered proprietor
HER MAJESTY THE QUEEN pursuant to a
 delegation from the Minister of Railways to the
 Director-General of Survey and Land
 Information dated 2nd August 1995 pursuant to
 Section 10A of the Railways Corporation Act
 1981 and to a delegation from the Director-
 General of Survey and Land Information
 pursuant to Section 12B of the Survey Act-1986
 and to Section 41 of the State Sector Act 1988
 dated 10 August 1995 in the presence of:

)
)
)
)
) Geoffrey Aldwyn Dawson Manager,
) Lands & Property, Department of
) Survey and Land Information,
) Auckland Regional Office
)
)
)
)

Witness: John Fendren

Occupation: Legal Clerk to Department of

Address: Survey and Land Information
Auckland

P. J.

~~2. Terms, conditions, covenants, or restrictions in respect of any of the above easements.~~

~~Dated this _____ day of _____ 19~~

~~Signed by the above-named _____~~

~~in the presence of~~

~~Witness~~

~~Occupation~~

~~Address~~

EASEMENT CERTIFICATE

(IMPORTANT): Registration of this certificate does not of itself create any of the easements specified herein.

Correct for the purposes of the Land Transfer Act



Solicitor for the registered proprietor

The within easements when created will be subject to Section 243(a) Resource Management Act 1991

A.L.Z.

Regional Solicitor
Department of Survey and
Land Information
7th Floor
AA Centre
99 Albert Street
P O Box 5249
AUCKLAND

File:

Produced
and
1.48 06.OCT.95 C904797-8
9.00 1 Nov 95
PARTICULARS ENTERED IN REGISTER
LAND REGISTRY AUCKLAND
ASST. LAND REGISTRAR
981809 811-813 line

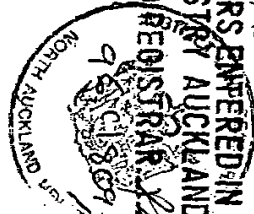



**RECORD OF TITLE
UNDER LAND TRANSFER ACT 2017
FREEHOLD
Search Copy**



R. W. Muir
Registrar-General
of Land

Identifier **NA90B/394** **Part-Cancelled**
Land Registration District **North Auckland**
Date Issued 22 June 1992

Prior References
NA87B/468

Estate Fee Simple
Area 4111 square metres more or less
Legal Description Lot 1 Deposited Plan 151550
Purpose Railway
Registered Owners
Her Majesty the Queen

Interests

Appurtenant hereto is a right to drain water specified in Easement Certificate C387314.3 - 22.6.1992 at 11.11 am
The easements specified in Easement Certificate C387314.3 are subject to Section 243 (a) Resource Management Act 1991
D507552.1 Gazette Notice (NZ Gazette 4.5.2000 No 46 p 1025) hereby declares part herein (279m²) being Lot 1 LT Plan 196919 to be set apart for use in connection with a road and shall remain in the crown - 22.5.2000 at 9.00 am
5492626.1 Gazette Notice (NZ Gazette, 13/2/2003, No 13, p344) declaring the leasehold interests created by Memorandum of Variation of Lease dated 28/4/1993 in the land, together with any leasehold interests in the easements and covenant described herein to have been surrendered by the lessee, Tranz Rail Limited and acquired by Her Majesty the Queen for railway purposes, and is vested in the crown on the 13/2/2003 in terms of Section 35 Public Works Act 1981, it is intended that the leasehold interest acquired shall merge with the freehold interest already held by the crown - 19.2.2003 at 9:00 am
6115145.1 Gazette Notice (5/8/2004 p2376) amending Gazette Notice 5492626.1 by inserting in the third paragraph of the recital between the words "declares the leasehold interests created by" and "Memorandum of Variation of Lease" the words "Memorandum of Lease dated 20 December 1991 and varied by" - 16.8.2004 at 9:00 am
9889372.1 Certificate under section 148 of the Nga Mana Whenua o Tamaki Makaurau Collective Redress Act 2014 that the within land is RFR land as defined in section 118 and is subject to Subpart 1 of Part 4 of the Act (which restricts disposal, including leasing of the land) - 10.11.2014 at 7:00 am



**CERTIFICATE UNDER SECTION 148 OF THE
NGĀ MANA WHENUA O TĀMAKI MAKĀURAU
COLLECTIVE REDRESS ACT 2014
TO RECORD MEMORIALS FOR RFR LAND**

To: The Registrar-General of Land

TERESA BUCKTHOUGHT

Pursuant to the above section of the above Act, I,
HEREBY CERTIFY that the land identified in the Schedule is RFR land.

PLEASE record on each computer register in the Schedule that the land:

1. is RFR land as defined in section 118 of the above Act; and
2. is subject to Subpart 1 of Part 4 of the above Act (which restricts disposal, including leasing, of the land).

SCHEDULE

Computer Register	Legal Description
NA47D/1151	Lot 1 Deposited Plan 90735
NA484/100	Lot 9 Deposited Plan 31672, Part Deposited Plan 1162
NA48A/369	Lot 61 Deposited Plan 91551
NA48D/1305	Lot 1 Deposited Plan 92460
NA49/177	Part Allotment 22 District of Tamaki and Defined On Deposited Plan 410
NA49A/368	Flat 4 Deposited Plan 53838, Lot 2 Deposited Plan 42637
NA49A/433	Lot 17 Deposited Plan 71512
NA49A/586	Lot 27 Deposited Plan 19853
NA49C/1180	Flat 2 Deposited Plan 53838, Lot 2 Deposited Plan 42637
NA49C/155	Lot 213 Deposited Plan 48174
NA49C/156	Lot 214 Deposited Plan 48174
NA49C/157	Lot 215A Deposited Plan 48174
NA49C/158	Lot 215B Deposited Plan 48174
NA49C/159	Lot 216 Deposited Plan 48174
NA49C/161	Lot 229 Deposited Plan 48174
NA49C/163	Lot 236 Deposited Plan 48174
NA49C/164	Lot 238 Deposited Plan 48174

TB

NA49C/165	Lot 248A Deposited Plan 48174
NA49C/166	Lot 248B Deposited Plan 48174
NA49C/167	Lot 250 Deposited Plan 48174
NA4A/402	Lot 2 Deposited Plan 52601
NA4A/716	Lot 1 Deposited Plan 52749
NA4A/800	Lot 63 Deposited Plan 53350
NA4C/14	Allotment 85 Section 13 Suburbs of Auckland
NA4C/502	Lot 7 Deposited Plan 43466
NA4C/715	Part Allotment 5 Section 49 Village of Onehunga
NA500/70	Part Allotment 56 and Part Allotment 57 Parish of Takapuna and Defined On Deposited Plan 18382, Part Allotment 56-57 Parish of Takapuna and Defined On Deposited Plan 18382
NA504/187	Part Allotment 53 Section 32 Village of Onehunga
NA504/188	Lot 6 of a subdivision of allotment 53 of section 32 of the Village of Onehunga
NA504/189	Lot 5 of a subdivision of allotment 53 of section 32 of the Village of Onehunga
NA505/200	Part Lot 23 of a subdivision of Allotment 18 Section 11 Suburbs of Auckland
NA508/140	Part Allotment 2 Section 13 Suburbs of Auckland
NA50B/227	Lot 70 Deposited Plan 48597
NA51B/260	Lot 17 Deposited Plan 37881
NA51B/822	Allotment 537 Parish of Manurewa
NA51D/1297	Lot 3 Deposited Plan 37881
NA51D/1427	Part Lot 2 Deposited Plan 26507
NA51D/1480	Lot 38 Deposited Plan 48914
NA51D/262	Lot 9 Deposited Plan 38363
NA529/264	Lot 20 Section 1 Deeds Plan 7
NA52B/497	Part Lot 9 Deposited Plan 14375
NA52C/670	Lot 1 Deposited Plan 96705
NA52C/671	Lot 2 Deposited Plan 96705
NA52D/1358	Lot 276 Deposited Plan 43139, Lot 276 Deposited Plan 51934
NA52D/1401	Lot 369C Parish of Waipipi
NA533/206	Lot 3 Section 5 Village of Onehunga and Part Lot 4 Section 5 Village of Onehunga, Lot 3 and Part Lot 4 Section 5 Village of Onehunga
NA533/207	Part Lot 4 Section 5 Village of Onehunga
NA535/115	Lot 77 Deeds Plan 732
NA535/119	Part Lot 8 Section 6 and Part Lot 10 Section 6 Village of Onehunga, Part Lot 8 and Part Lot 10 Section 6 Village of Onehunga
NA535/120	Lot 1 Deeds Plan 601
NA535/122	Lot 2 Deeds Plan 601
NA535/30	Lot 7 Section 6 Village of Onehunga
NA538/110	Part Allotment 10 Section 11 Village of Onehunga

TB

NA538/111	Part Allotment 10 Section 11 Village of Onehunga
NA53D/25	Lot 18 Deposited Plan 97693
NA541/12	Allotment 93 Parish of Titirangi
NA54A/1360	Lot 235 Deposited Plan 48174
NA54A/1491	Lot 7 Deposited Plan 37881
NA54A/311	Lot 4 Deposited Plan 37881
NA54C/1384	Flat 1 Deposited Plan 100445, Lot 1 Deposited Plan 95163
NA54C/8	Lot 2 Deposited Plan 99822
NA54D/1031	Allotment 60 Section 17 Suburbs of Auckland
NA54D/540	Lot 15-16 and Part Lot 26 Deposited Plan 7078 and Part Lot 11 Deposited Plan 51671
NA54D/786	Lot 137 Deposited Plan 47965
NA54D/787	Lot 138 Deposited Plan 47965
NA55A/103	Part Mangatangi Block, Part Mangatangi Block and Part Mangatangi Block
NA55A/1143	Lot 556 Deposited Plan 38963
NA55A/291	Lot 5A Deposited Plan 38015
NA55C/627	Lot 5 Deposited Plan 100705
NA55D/768	Lot 37 Deposited Plan 101417
NA56/293	Section 361 Parish of Waikomiti
NA561/207	Part Allotment 56 Parish of Takapuna
NA564/141	Part Allotment 30 Parish of Takapuna
NA56A/1091	Lot 215 Deposited Plan 42513
NA56A/70	Part Lot 8 Deposited Plan 7398
NA56B/100	part Fairburns Old Land Claim 269A and Defined On Deposited Plan 1063
NA56C/97	Lot 2 Deposited Plan 102365
NA57A/1128	Lot 1 Deposited Plan 103778
NA57D/819	Lot 511 Deposited Plan 104815
NA581/276	Lot 8 Section 6 Deeds Plan 1369
NA583/71	Part Block VI Otahuhu Survey District
NA584/21	Lot 1 Deeds Plan 1319
NA584/44	Lot 1-3 Section 8 Deeds Plan 1369
NA584/45	Lot 4-5 Section 8 Deeds Plan 1369
NA58A/990	Lot 165 Deposited Plan 105482
NA58B/134	Lot 13 Deposited Plan 37887
NA58B/333	Part Deposited Plan 9530
NA58B/493	Lot 213 Deposited Plan 42513
NA58B/722	Allotment 648 and Allotment 649 Parish of Takapuna and Part Allotment 30-31 Parish of Takapuna and Part Allotment 50 Town of Woodside and Lot 1 Deposited Plan 102107 and Lot 1 Deposited Plan 92435 and Lot 1 Deposited Plan 92438 and Lot 1 Deposited Plan 92441 and Lot 1 Deposited Plan 92442 and Lot 1 Deposited Plan 92443 and Lot 1 Deposited Plan 92437 and Lot 1 Deposited Plan 92436 and Lot 1-3 Deposited Plan 92439 and Lot 1 Deposited Plan 92440,

	Allotment 649, Allotment 649 and Part Allotment 30-31 Parish of Takapuna, Part Allotment 50 Town of Woodside, Lot 1 Deposited Plan 102107, Lot 1 Deposited Plan 92435, Lot 1 Deposited Plan 92438, Lot 1 Deposited Plan 92441, Lot 1 Deposited Plan 92442, Lot 1 Deposited Plan 92443, Lot 1 Deposited Plan 92437, Lot 1 Deposited Plan 92436, Lot 1-3 Deposited Plan 92439 and Lot 1 Deposited Plan 92440
NA58D/16	Flat 3 Deposited Plan 53838, Lot 2 Deposited Plan 42637
NA58D/3	Part Lot 16 Deposited Plan 3639
NA58D/616	Lot 3 Deposited Plan 33407
NA590/285	Lot 8 Deeds Plan O17
NA590/290	Lot 11 Deeds Plan O17
NA590/292	Lot 7 Deeds Plan O.17
NA590/298	Part Lot 10 Deeds Plan O.17
NA594/216	Lot 6 Deeds Plan 501
NA594/220	Lot 7 Deeds Plan 501
NA595/94	Allotment 6 Section 32 Village of Onehunga
NA595/96	Allotment 7 Section 32 Village of Onehunga
NA596/289	Part Allotment 46 Section 44 City of Auckland
NA596/290	Part Allotment 46 Section 44 City of Auckland
NA596/291	Part Allotment 46 Section 44 City of Auckland
NA59A/1199	Lot 3 Deposited Plan 106093
NA59D/1095	Lot 174 Deposited Plan 107492
NA5A/18	Lot 8 Deposited Plan 43466
NA5B/989	Part Lot 1 Deposited Plan 36831
NA5D/469	Lot 60 Deposited Plan 54161
NA5D/472	Part Lot 56 Deposited Plan 53763
NA601/200	Lot 2 Deposited Plan 19099
NA608/279	Lot 30 Deposited Plan 8985
NA60A/1051	Lot 1 Deposited Plan 107968
NA60C/1001	Flat 1 Deposited Plan 108513 and Garage 1 Deposited Plan 108513, Part Lot 1 Deposited Plan 37119
NA60D/877	Lot 214 Deposited Plan 42513
NA614/199	Allotment 45 Section 2 Parish of Takapuna
NA61A/222	Lot 19A Deposited Plan 48398
NA61D/576	Lot 6 Deposited Plan 50976
NA621/252	Lot 1476 Deposited Plan 22826
NA624/164	part of the Waitemata Harbour reclaimed from the sea and Defined On Deposited Plan 23202
NA624/204	Lot 6 Deposited Plan 10822
NA626/60	Lot 1466 Deposited Plan 22827
NA62D/250	Part Lot 43 Deposited Plan 4436 and Lot 134 Deposited Plan 111446
NA62D/486	Flat 1 Deposited Plan 111566, Lot 213 Deposited Plan 42513
NA637/246	Deposited Plan 22822 and Lot 1-5 Deposited Plan 22823
NA63A/157	Flat 1 Deposited Plan 111897, Lot 1 Deposited Plan 110781

14*

TB

NA63A/158	Flat 2 Deposited Plan 111897, Lot 1 Deposited Plan 110781
NA63A/159	Flat 3 Deposited Plan 111897, Lot 1 Deposited Plan 110781
NA63A/160	Flat 4 Deposited Plan 111897, Lot 1 Deposited Plan 110781
NA63A/161	Flat 5 Deposited Plan 111897, Lot 1 Deposited Plan 110781
NA63A/162	Flat 6 Deposited Plan 111897, Lot 1 Deposited Plan 110781
NA63A/74	Lot 3 Deposited Plan 111858
NA63C/588	Lot 3 Deposited Plan 112222
NA63C/589	Lot 4 Deposited Plan 112222
NA63C/904	Flat 2 Deposited Plan 113220, Lot 3 Deposited Plan 62321
NA63D/108	Lot 2 Deposited Plan 113312
NA63D/46	Flat 1 Deposited Plan 113276, Lot 1 Deposited Plan 108119
NA644/163	Lot 165 and Part Lot 104 Deposited Plan 13311, Plantation Reserve lying between Hastings Street and Ramsgate Terrace all on Deposited Plan 13311 and Lot 94 Deposited Plan 18893
NA64A/341	Part Poupipi Block
NA64B/954	Section 1 Survey Office Plan 60674
NA65/189	Lot 176-177 Section 10 Suburbs of Auckland
NA653/19	Lot 199 Deposited Plan 22848
NA65B/311	Flat 3 Deposited Plan 114712, Lot 1 Deposited Plan 108119
NA65B/876	Flat 2 Deposited Plan 114976 and Carport 2 Deposited Plan 114976, Lot 1 Deposited Plan 37119
NA65C/416	Lot 1 Deposited Plan 115223
NA65D/533	Flat 2 Deposited Plan 115795 and Carport 2 Deposited Plan 115795 and Shed 2 Deposited Plan 115795, Flat 2 Deposited Plan 115795, Carport 2 Deposited Plan 115795 and Shed 2 Deposited Plan 115795, Lot 47 Deposited Plan 40380
NA66/4	Part Allotment 22 Parish of Waikomiti
NA663/242	Lot 277 Deposited Plan 11378
NA66A/637	Lot 1 Deposited Plan 116242
NA67/292	Part Allotment 94 Parish of Waikomiti
NA671/94	Lot 5 Deposited Plan 106274
NA672/48	Lot 4 Deposited Plan 106274
NA673/206	Lot 25 Block V Deposited Plan 10801
NA675/158	Lot 1 Deposited Plan 72800
NA675/201	Lot 647-652 and Lot 657-659 Deposited Plan 16353
NA675/73	Lot 25 Deposited Plan 19853
NA679/199	Lot 10 Deposited Plan 26431
NA67B/943	Allotment 57-58 Section 3 Suburbs of Auckland and that part of the subsoil below the levels specified on Survey Office Plan 47222
NA67C/213	Lot 4 Deposited Plan 118012
NA67C/320	Lot 32 Deposited Plan 38573
NA67C/321	Lot 33 Deposited Plan 38573
NA67C/322	Lot 34 Deposited Plan 38573
NA67C/813	Lot 4 Deposited Plan 40240

NA67C/979	Part Lot 69 Survey Office Plan 23745
NA67C/980	Part Lot 70 Survey Office Plan 23745
NA680/220	Lot 11 Deposited Plan 26555
NA681/202	Lot 14 Deposited Plan 26555
NA681/298	Lot 13 Deposited Plan 26431
NA682/103	Deposited Plan 26617
NA682/175	Lot 216 Deposited Plan 18398
NA68D/263	Lot 3 Deposited Plan 119598
NA692/231	Deposited Plan 26859
NA698/33	Lot 1 Deposited Plan 20583
NA69C/960	Lot 95 Deposited Plan 120327
NA6A/1488	Lot 107 Deposited Plan 41516
NA6A/280	Lot 27 Deposited Plan 52537
NA70/261	Part Allotment 5, Part Allotment 7, Part Allotment 9 and Part Allotment 49 Section 16 Suburbs of Auckland
NA702/349	Part Orere & Taupo
NA703/295	Lot 2-3 and Lot 5-6 Deposited Plan 15387
NA707/207	Lot 20-27 Deposited Plan 16013
NA70A/596	Lot 289 Deposited Plan 50024
NA711/372	Lot 214 Deposited Plan 19098
NA716/334	Lot 3 Deposited Plan 26535
NA71A/255	Lot 1 Deposited Plan 121957
NA71A/753	Lot 1 Deposited Plan 122166
NA72/220	Lot 9A Deposited Plan 1318
NA725/282	Lot 1-2 Deposited Plan 28708
NA728/67	Lot 2-6 Deposited Plan 18001
NA729/134	Lot 1 Deposited Plan 19099
NA729/151	Lot 337 Deposited Plan 19327
NA729/29	Lot 4 Deposited Plan 20934
NA72A/251	Lot 14 Deposited Plan 123391, Lot 7 Deposited Plan 123391
NA72A/739	Lot 2 Deposited Plan 123634
NA72D/266	Flat 1 Deposited Plan 124692, Lot 16 Deposited Plan 35317
NA72D/267	Flat 2 Deposited Plan 124692, Lot 16 Deposited Plan 35317
NA72D/73	Flat 1 Deposited Plan 124598, Lot 538 Deposited Plan 19327
NA733/275	Lot 2 Deposited Plan 29799
NA736/32	Lot 353 Deposited Plan 22826
NA73A/979	Lot 1 Deposited Plan 125481
NA73A/981	Lot 3 Deposited Plan 125481
NA73B/14	Lot 2 Deposited Plan 125498
NA744/165	Lot 1 Deposited Plan 28962
NA744/200	Lot 1 Deposited Plan 30181
NA748/51	Lot 2-3 Deposited Plan 30239
NA74D/473	Lot 1 Deposited Plan 128290
NA755/252	Allotment 3-5 Section 1 Town of Cameron
NA758/114	Part Allotment 3 Section 19 Village of Onehunga
NA759/43	Allotment 4 Section 19 Village of Onehunga and Part

TB

	Allotment 2 Section 19 Village of Onehunga, Allotment 4 and Part Allotment 2 Section 19 Village of Onehunga
NA75B/748	Lot 3 Deposited Plan 117690
NA75C/536	Allotment 698 Takapuna Parish
NA75D/327	Flat 1 Deposited Plan 129195, Lot 2 Deposited Plan 122133, Lot 5 Deposited Plan 122133
NA75D/328	Flat 2 Deposited Plan 129195, Lot 2 Deposited Plan 122133, Lot 5 Deposited Plan 122133
NA76/55	Deposited Plan 1446
NA762/220	Part Allotment 18 Section 12 Suburbs of Auckland
NA768/117	Part Allotment 79 Parish of Karaka, Part Allotment 79 and Allotment 307 Parish of Karaka
NA768/118	Part Allotment 79 Parish of Karaka
NA768/119	Part Allotment 4 Parish of Pukekohe
NA769/170	North Western Portion Allotment 20 Parish of Waitakerei and South Western Portion Allotment 20 Parish of Waitakerei and Southern Portion Allotment 21 Parish of Waitakerei and Allotment 25-27 Parish of Waitakerei, North Western Portion Allotment 20 Parish of Waitakerei, South Western Portion Allotment 20 Parish of Waitakerei and Allotment 25-27 Parish of Waitakerei
NA76A/800	Lot 2 Deposited Plan 129910
NA76C/357	Flat 1 Deposited Plan 130651, Lot 18 Deposited Plan 37881
NA76C/611	Lot 1 Deposited Plan 130763
NA77/258	Allotment 14 Section 33 City of Auckland and Defined On Deposited Plan 1513
NA773/123	Allotment 6 Section 33 Town of Auckland
NA774/86	Part Allotment 3 and Part Allotment 5 Section 6 Village of Onehunga
NA775/11	Part Allotment 2 Section 13 Suburbs of Auckland
NA777/50	Lot 4 Deeds Plan 1060
NA77D/52	Allotment 395 Parish of Manurewa
NA77D/643	Lot 76 Deposited Plan 139784
NA780/8	Part Allotment 17 Parish of Titirangi and Defined On Deposited Plan 20823, Part Allotment 17 Parish of Titirangi and Part Allotment 17 Parish of Titirangi and Defined On Deposited Plan 20823
NA785/65	Lot 41 Deposited Plan 21248
NA788/13	Lot 1 Deposited Plan 25002
NA789/114	Lot 492 Deposited Plan 19327
NA78D/140	Part Lot 71 Deposited Plan 11793
NA78D/157	Part Lot 1 Deposited Plan 54117
NA78D/840	Allotment 43 Section 5 Suburbs of Auckland
NA794/259	Lot 1 Deposited Plan 21153
NA798/245	Lot 1 Deposited Plan 31082
NA79A/795	Lot 1 Deposited Plan 134100
NA79C/172	Lot 1 Deposited Plan 134719

NA79D/200	Lot 1 Deposited Plan 135207
NA79D/206	Lot 3 Deposited Plan 135212
NA7A/609	Lot 43 Deposited Plan 52597
NA7B/205	Lot 91 Deposited Plan 46782
NA7D/1113	Lot 1-4 Deposited Plan 52401
NA7D/244	Lot 4 Deposited Plan 49029
NA801/109	Lot 458 Deposited Plan 19571
NA80A/702	Flat 2 Deposited Plan 135929, Lot 43 Deposited Plan 46547
NA80B/274	Flat 1 Deposited Plan 136241, Lot 98 Deposited Plan 46782
NA80D/227	Lot 1 Deposited Plan 48097
NA80D/316	Part Lot 1 Deeds Plan 425
NA80D/444	Lot 16-17 Deeds Plan S105
NA80D/456	Lot 38 Deposited Plan 50096
NA80D/457	Lot 39 Deposited Plan 50096
NA80D/458	Lot 40 Deposited Plan 50096
NA80D/459	Lot 41 Deposited Plan 50096
NA819/67	Part Lot 2-3 Deposited Plan 1318
NA81B/48	Lot 7 Deposited Plan 137013
NA81C/108	Flat 1 Deposited Plan 137491 and Carport 1 Deposited Plan 152403, Lot 60 Deposited Plan 44012
NA824/102	Lot 3 Deposited Plan 31644
NA828/97	Lot 103-104 Deposited Plan 16354
NA82C/494	Allotment 87, Allotment 116 and Allotment 119 Section 12 Suburbs of Auckland
NA82C/747	Lot 1 Deposited Plan 22086
NA82C/748	Part Allotment 71 Section 32 City of Auckland
NA83B/527	Lot 4 Deposited Plan 140374
NA83B/792	Lot 3 Deposited Plan 140461
NA83C/975	Flat 1 Deposited Plan 141043, Lot 64 Deposited Plan 46179
NA83D/817	Flat 1 Deposited Plan 141484, Lot 13 Deposited Plan 132737
NA840/8	Part Wharekawa No 1G Section 1 Block
NA852/123	Lot 48 Deposited Plan 21413
NA855/56	Lot 1 Deposited Plan 33562
NA85A/182	Part Lot 2 Deeds Plan P22
NA85A/869	Lot 1 Deposited Plan 72023
NA85A/935	Lot 165 Deposited Plan 45557
NA85A/936	Part Allotment 48 Parish of Papakura
NA85A/937	Part Allotment 48 Parish of Papakura
NA85A/941	Part Lot 29-32 Deposited Plan 798 and Allotment 22 Suburbs of Auckland and Part Allotment 1, 3-4 Section 15 and Part Allotment 8 Section 15 and Part Allotment 14 Section 15 Suburbs of Auckland, Part Lot 29-32 Deposited Plan 798, Allotment 22 Suburbs of Auckland and Part Allotment 1, Part Allotment 3-4, Part Allotment 8 and Part Allotment 14 Section 15 Suburbs of Auckland
NA861/40	Lot 5 Deeds Plan 1060

TB

NA86A/165	Lot 1 Deposited Plan 145005
NA86A/25	Lot 1 Deposited Plan 144912
NA86C/485	Flat 2 Deposited Plan 146017 and Carport 2 Deposited Plan 146017, Lot 18 Deposited Plan 37881
NA86D/103	Lot 52-53 and Lot 58 Deposited Plan 55184 and Part Lot 59 Deposited Plan 60001
NA86D/104	Lot 2 Deposited Plan 135655 and Part Lot 15-16 and Part Lot 17 Deposited Plan 24310 and Part Lot 454 Parish of Manurewa, Lot 2 Deposited Plan 135655 and Part Lot 15-16 and Part Lot 17 Deposited Plan 24310 and Part Lot 454 Parish of Manurewa, Lot 2 Deposited Plan 8653, Part Lot 17 Deposited Plan 24310 and Part Lot 15-17 and Part Lot 454 Parish of Manurewa
NA86D/105	Lot 3 Deposited Plan 62987
NA86D/809	Lot 1 Deposited Plan 34030
NA87/219	Deposited Plan 1878
NA87A/97	Part Allotment 108-109 Section 6 Suburbs of Auckland
NA87C/814	Lot 1 Deposited Plan 147114
NA87C/820	Lot 2 Deposited Plan 147116
NA881/82	Lot 354 Deposited Plan 22826
NA883/184	Lot 2-3 Deposited Plan 33766
NA888/92	Lot 105 and Lot 118-119 Deposited Plan 16354
NA88B/199	Lot 5 Deposited Plan 60756 and Lot 1-2 Deposited Plan 148383
NA88C/321	Part Lot 4 Deposited Plan 20168 and Part Lot 1 Deposited Plan 16507
NA88C/322	Lot 1, Lot 5-6 and Part Lot 4 Deposited Plan 20168, Lot 3 Deposited Plan 2902 and Lot 1-2 and Part Lot 3 Deposited Plan 23107
NA88C/635	Part Lot 43 Deposited Plan 4436
NA88C/646	Part Lot 44 Deposited Plan 4436
NA88C/863	Allotment 398 Parish of Manurewa
NA88C/864	Lot 2 Deposited Plan 29613
NA88C/865	Lot 3 Deposited Plan 45483
NA88C/866	Part Allotment 31 Section 3 Small Lots Near Panmure
NA88C/867	Part Lot 7 Deposited Plan 33444
NA88C/872	Part Deposited Plan 24700
NA88C/879	Allotment 12-13 Section 12 City of Auckland
NA88C/950	Part Allotment 21 Section 3 Suburbs of Auckland
NA896/85	Lot 57 Deposited Plan 18900
NA897/135	Lot 3 Deposited Plan 35034
NA897/82	Lot 5 Deposited Plan 34816
NA899/208	Lot 4 Deposited Plan 34816
NA899/281	Lot 20 Deposited Plan 34829
NA89C/134	Part Allotment 38 Parish of Takapuna
NA89C/261	Part Allotment 1-2 Section 6 City of Auckland

NA89C/383	Part Lot 1 Deposited Plan 131569
NA89C/518	Lot 201 Deposited Plan 16354
NA89C/588	Lot 1-2 Deposited Plan 151179, Lot 1 Deposited Plan 152888, Section 1 Survey Office Plan 45036, Section 1 Survey Office Plan 52074 and Allotment 30-31 Survey Office Plan 49188
NA89C/670	Part Allotment 57 Parish of Titirangi
NA89C/671	Part Lot 45 Deposited Plan 47828
NA89C/672	Part Lot 9 Deposited Plan 2270
NA89C/741	Part Lot 1 Deposited Plan 68887
NA89C/745	Lot 31 Deposited Plan 18342
NA89C/889	Lot 4 Deposited Plan 154556
NA89C/928	Lot 1 Deposited Plan 36380
NA89D/156	Lot 2 Deposited Plan 150385
NA8A/409	Lot 1 Deposited Plan 55316
NA8D/102	Lot 2 Deposited Plan 54734
NA905/77	Lot 1 Deposited Plan 34816
NA907/198	Allotment 217 Parish of Titirangi
NA90A/610	Lot 1-2 Deposited Plan 151178, Lot 1-2 Deposited Plan 151178 and Section 1 Survey Office Plan 44422 and Section 1 Survey Office Plan 46532
NA90B/394	Lot 1 Deposited Plan 151550
NA90D/103	Allotment 11 and Allotment 26-45 Section 9 City of Auckland, Part Allotment 15-16 Section 10 City of Auckland, Part Allotment 18 Section 10 Deposited Plan 2811, Part Allotment 19 Section 10 City of Auckland, Marked A Survey Office Plan 55973, Defined On Deposited Plan 2452, Allotment 20 Section 10 City of Auckland, Lot 1-9 Deposited Plan 27319, Section 1 Survey Office Plan 46145, Section 1 Survey Office Plan 55970, Section 1 Survey Office Plan 53511, Lot 1-2 Deposited Plan 19659, Lot 18-23 Deposited Plan 27319 and Defined On Deposited Plan 2811
NA90D/469	Part Allotment 635 Parish of Takapuna
NA914/265	Lot 15 Deposited Plan 35317
NA91A/207	Flat 2 Deposited Plan 152403 and Garage 2 Deposited Plan 152403, Lot 60 Deposited Plan 44012
NA91A/899	Lot 1-3 and Lot 5 Deposited Plan 152708
NA91B/602	Lot 1 Deposited Plan 153030
NA91B/730	Flat 2 Deposited Plan 153109, Lot 64 Deposited Plan 46179
NA91C/20	Lot 3 Deposited Plan 153275
NA91C/243	Lot 2 Deposited Plan 153395
NA91C/435	Lot 1-2 Deposited Plan 153488
NA91C/858	Lot 1 Deposited Plan 153731
NA91D/162	Lot 9 Deposited Plan 56889
NA91D/329	Lot 1 Deposited Plan 45781
NA91D/710	Lot 8 Deposited Plan 152752
NA91D/74	Deposited Plan 2861

TB

NA91D/818	Part Deposited Plan 23351
NA92B/61	Lot 4 Deposited Plan 154337
NA92C/386	Lot 3 Deposited Plan 154926
NA92D/699	Lot 200 Deposited Plan 155302
NA935/78	Allotment 220 Parish of Titirangi
NA93C/182	Deposited Plan 9776
NA93C/183	Lot 1 Deposited Plan 59000
NA93C/184	Lot 2 Deposited Plan 55466
NA93C/185	Lot 3 Deposited Plan 55466
NA93C/501	Allotment 197, Part Allotment 192-193, Part Allotment 196 and Part Allotment 507 Parish of Waikomiti and Part Lot 7 Deposited Plan 35549
NA93C/639	Lot 2 Deposited Plan 33238 and Lot 11 Deposited Plan 20656 and Part Lot 3-4, 9-10 Deposited Plan 20656 and Lot 6-7 Deposited Plan 23299 and Lot 47-50 Deposited Plan 23550 and Part Lot 43-46 Deposited Plan 23550 and Part Lot 2 Deposited Plan 22831 and Part Lot 42 Deposited Plan 177 and Part Lot 1, 6 Deposited Plan 23749, Lot 2 Deposited Plan 33238, Lot 11, Part Lot 3-4 and Part Lot 9-10 Deposited Plan 20656, Lot 6-7 Deposited Plan 23299, Lot 47-50 and Part Lot 43-46 Deposited Plan 23550, Part Lot 2 Deposited Plan 22831, Part Lot 42 Deposited Plan 177 and Part Lot 1 and Part Lot 6 Deposited Plan 23749
NA93C/676	Part Deposited Plan 9530
NA93C/935	Lot 1 Deposited Plan 165429
NA93D/209	Lot 2 Deposited Plan 55425
NA93D/706	Part Allotment 2 Parish of Opaheke
NA945/42	Allotment 43-46 and Allotment 58-61 Section 8 Village of Drury
NA94B/269	Lot 4 Deposited Plan 156885
NA94D/559	Lot 2 Deposited Plan 158062
NA957/90	Lot 6 Deposited Plan 36831
NA95B/29	Lot 6 Deposited Plan 158723, Lot 7 Deposited Plan 158723
NA95C/252	Lot 1-2 Deposited Plan 31889
NA95C/951	Section 1 Survey Office Plan 31679
NA962/268	Lot 13 Deposited Plan 37095
NA96B/843	Lot 2 Deposited Plan 160407
NA96B/973	Lot 21 Deposited Plan 160476
NA96C/811	Lot 3 Deposited Plan 160832
NA970/207	Part Allotment 24 Small Lots Near Onehunga
NA970/208	Part Allotment 24 Small Lots Near Onehunga
NA974/199	Section 676-680 Town of Orakei and Section 8 Block IX Rangitoto Survey District and Part Section 12 Block VIII and Part Section 9 Block IX Rangitoto Survey District and Orakei 4A 2B Block and Part Orakei 1G Block and Part Orakei 2A1 Block and Part Orakei 3A East Block and Part Orakei 3A2 East Block and Part Orakei 3A West Block and Part Orakei

	3A2 West Block and Part Orakei 3B1 Block and Part Orakei 3B2 Block and Part Orakei 3C Block and Part Orakei 3D Block and Part Orakei 3E Block and Part Orakei 3F1 Block and Part Orakei 3F2 Block and Part Orakei 3F3 Block and Part Orakei 4A1 Block and Part Orakei 4A3 Block and Part Orakei 4A4 Block and Part Orakei 4B Block and Part Orakei 4C2 Block, Section 676-680 Town of Orakei, Section 8 Block IX Rangitoto Survey District, Part Section 12 Block VIII- Rangitoto Survey District, Part Section 9 Block IX Rangitoto Survey District, Orakei 4A 2B Block, Part Orakei 1G Block, Part Orakei 2A1 Block, Part Orakei 3A East Block, Part Orakei 3A2 East Block, Part Orakei 3A West Block, Part Orakei 3A2 West Block, Part Orakei 3B1 Block, Part Orakei 3B2 Block, Part Orakei 3C Block, Part Orakei 3D Block, Part Orakei 3E Block, Part Orakei 3F1 Block, Part Orakei 3F2 Block, Part Orakei 3F3 Block, Part Orakei 4A1 Block, Part Orakei 4A3 Block, Part Orakei 4A4 Block, Part Orakei 4B Block and Part Orakei 4C2 Block
NA975/15	Lot 4-9, Lot 17-19 and Part Lot 16 Deposited Plan 290
NA975/186	Lot 1 Deposited Plan 37516
NA97B/249	Lot 1 Deposited Plan 65125
NA97B/683	Lot 294 Deposited Plan 50024
NA97B/819	Lot 1 Deposited Plan 169758
NA97B/869	Lot 9 Deposited Plan 97274
NA97C/82	Lot 2 Deposited Plan 161722
NA97D/264	Unit C and Accessory Unit 32 Deposited Plan 159626
NA97D/716	Flat 2 Deposited Plan 162319, Shed 1 Deposited Plan 162319 and Water Tank 2-3 Deposited Plan 162319, Lot 1 Deposited Plan 162318
NA980/5	Lot 2 Deposited Plan 37585
NA98A/235	Flat 5 Deposited Plan 162562, Part Deposited Plan 9530
NA98B/387	Flat 1 Deposited Plan 162998, Lot 1-2 Deposited Plan 153488
NA98B/705	Lot 2 Deposited Plan 163157
NA98C/702	Lot 1 Deposited Plan 163598
NA98D/516	Lot 1 Deposited Plan 163933
NA98D/740	Lot 2 Deposited Plan 164069
NA98D/831	Lot 1 Deposited Plan 164120
NA99B/57	Lot 2 Deposited Plan 164644
NA99C/230	Allotment 8 Section 33 Town of Auckland
NA99C/231	Part Lot 1 Deposited Plan 48232, Section 1 Survey Office Plan 67171, Part Lot 5 Deposited Plan 113772, Allotment 67 and Allotment 67A Section 32 City of Auckland, Lot 8 of Allotment 5 Section 13 City of Auckland, Lot 2 Deposited Plan 22086, Lot 1 Deposited Plan 45930 and Part Allotment 11 Section 33 City of Auckland
NA99C/232	Part Lot 1 Deposited Plan 48232, Section 2 Survey Office

TB

	Plan 67171 and Allotment 9 Section 33 and Allotment 68, 70, 68A, 69A Section 32 City of Auckland and Part Allotment 65-66, 69, 71 Section 32 and Part Section 13 and Part Allotment 5, 12 Section 13 City of Auckland and Part Lot 1 Deposited Plan 48232, Section 2 Survey Office Plan 67171 and Allotment 9 Section 33 and Allotment 68, 70, 68A, 69A Section 32 City of Auckland and Part Allotment 65-66, 69, 71, 69 Section 32 and Part Section 13 and Part Allotment 5, 12, 12 Section 13 City of Auckland and Part Lot 1 Deposited Plan 48232, Section 2 Survey Office Plan 67171, Allotment 9 Section 33 City of Auckland, Allotment 68, Allotment 70, Allotment 68A, Allotment 69A, Part Allotment 65-66, Part Allotment 69 and Part Allotment 71 Section 32 City of Auckland, Part Section 13 City of Auckland, Part Allotment 5 and Part Allotment 12 Section 13 City of Auckland and Part Lot 1 Deposited Plan 48232
NA99D/890	Flat 7 Deposited Plan 165527 and Garage 7 Deposited Plan 165527, Lot 12-13 Deposited Plan 43466
NA276/203	Lot 5 Deposited Plan 9647
NA708/197	Deposited Plan 28190

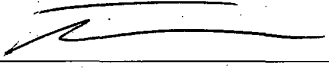

 [~~MANAGER~~ / ADVISOR CROWN PROPERTY CLEARANCES
 Acting under the authority of the Chief Executive of
 Land Information New Zealand delegated under
 section 41 of the State Sector Act 1988]

C387314-3 EC.

L. & D. 82 (T)

New Zealand

EASEMENT CERTIFICATE

(IMPORTANT—Registration of this certificate does not of itself create any of the easements specified herein.)

I, HER MAJESTY THE QUEEN for Railway Purposes

being the registered proprietor of the land described in the Schedule hereto hereby certify that the easements specified in that Schedule, the servient tenements in relation to which are shown on a plan of survey deposited in the Land Registry Office at Auckland on the day of 19 under No.151550 are the easements which it is intended shall be created by the operation of *section 90A* of the Land Transfer Act 1952.

SCHEDULE
DEPOSITED PLAN NO. 151550

Nature of Easement (e.g., Right of Way, etc.)	SERVIENT TENEMENT		Dominant Tenement Allotment No(s).	Title Reference
	Allotment No.	Colour, or Other Means of Identification, of Part Subject to Easement		
RIGHT TO DRAIN WATER	2	B & C	1	90B/395

~~1. Rights and powers:~~

State whether any rights or powers set out here are in addition to or in substitution for those set out in the Seventh Schedule to the Land Transfer Act 1952.

~~2. Terms, conditions, covenants, or restrictions in respect of any of the above easements:~~

Dated this 16th day of June 1992

Signed by ~~the above named~~ PETER KENNETH TROIMAN
~~in the presence of~~ Manager Technical Services
New Zealand Railways Corporation pursuant to a
power delegated to him under Section 10(3) of the
New Zealand Railways Corporation Act 1981 in the
presence of:

Witness: [Signature]

Occupation: Railway Officer

Address: Wellington

P.K. Troiman

EASEMENT CERTIFICATE

Correct for the purposes of the Land Transfer Act.

P.K. [Signature]

Solicitor for the Registered Proprietor.

RIGHTS AND POWERS OF GRANTEES IMPLIED IN CERTAIN EASEMENTS BY SECTION 90D OF THE LAND TRANSFER ACT 1952

"1. RIGHT OF WAY

The full, free, uninterrupted, and unrestricted right, liberty, and privilege for the grantee, his servants, tenants, agents, workmen, licensees, and invitees (in common with the grantor, his tenants, and any other person lawfully entitled so to do) from time to time and at all times by day and by night to go pass and repass, with or without horses and domestic animals of any kind and with or without carriages, vehicles, motor vehicles, machinery, and implements of any kind, over and along the land over which the right of way is granted or created.

"2. RIGHT TO CONVEY WATER

The full, free, uninterrupted, and unrestricted right, liberty, and privilege for the grantee and his tenants (in common with the grantor, his tenants, and any other person lawfully entitled so to do) from time to time and at all times to take, convey, and lead water in a free and unimpeded flow (except when the flow is halted for any reasonable period necessary for essential repairs) and in any quantity, consistent with the rights of other persons having the same or similar rights, from the source of supply or point of entry, as the case may be, and following the stipulated course (where a course is stipulated) across the land over which the easement is granted or created, together with the additional rights incidental thereto set out in clause 5 of this Schedule.

"3. RIGHT TO DRAIN WATER

The full, free, uninterrupted, and unrestricted right, liberty, and privilege for the grantee and his tenants (in common with the grantor, his tenants, and any other person lawfully entitled so to do) from time to time and at all times to drain and discharge water (whether rain, tempest, spring, soakage, or seepage water) in any quantities along the stipulated course (where a course is stipulated) across the land over which the easement is granted or created, together with the additional rights incidental thereto set out in clause 5 of this Schedule (or, where open drains are provided for, similar rights in regard to those drains, with the necessary modifications as are provided for in respect of pipe lines in the additional rights so set out).

"4. RIGHT TO DRAIN SEWAGE

The full, free, uninterrupted, and unrestricted right, liberty, and privilege for the grantee and his tenants (in common with the grantor, his tenants, and any other person lawfully entitled so to do) from time to time and at all times to drain, discharge, or convey sewage and other waste material and fluid in any quantities along the stipulated course (where a course is stipulated) across the land over which the easement is granted or created, together with the additional rights incidental thereto set out in clause 5 of this Schedule.

"5. ADDITIONAL RIGHTS ATTACHING TO EASEMENTS OF RIGHT TO CONVEY WATER AND OF RIGHT TO DRAIN WATER AND OF RIGHT TO DRAIN SEWAGE

The full, free, uninterrupted, and unrestricted right, liberty, and privilege for the grantee and his tenants (in common with the grantor, his tenants, and any other person lawfully entitled so to do) for the purposes of the easement concerned—

- (a) To use any line of pipes already laid on the stipulated course or any pipe or pipes in replacement or in substitution for all or any of those pipes;
- (b) Where no such line of pipes exists, to lay, place, and maintain, or to have laid, placed, and maintained, a line of pipes of a sufficient internal diameter and of suitable material for the purpose under or over the surface (as the parties decide) of the land over which the easement is granted or created and along the line defined for the purpose where such a line has been so defined;
- (c) In order to construct or maintain the efficiency of any such pipe line, the full, free, uninterrupted, and unrestricted right, liberty, and privilege for the grantee, his tenants, servants, agents, and workmen, with any tools, implements, machinery, vehicles, or equipment of whatsoever nature necessary for the purpose to enter upon the land over which the easement is granted or created (or, where only the position of the pipe line is defined in the easement, upon such part of the land of the grantor and by such route as is reasonable in the circumstances) and to remain there for any reasonable time for the purpose of laying, inspecting, cleansing, repairing, maintaining, and renewing the pipe line or any part thereof and of opening up the soil of that land to such extent as may be necessary and reasonable in that regard, subject to the condition that as little disturbance as possible is caused to the surface of the land of the grantor and that the surface is restored as nearly as possible to its original condition and any other damage done by reason of the aforesaid operations is repaired."

Particulars entered in the Register as shown herein on the date and at the time stamped below.

District Land Registrar Assistant

of the District of... NORTH AUCKLAND.....

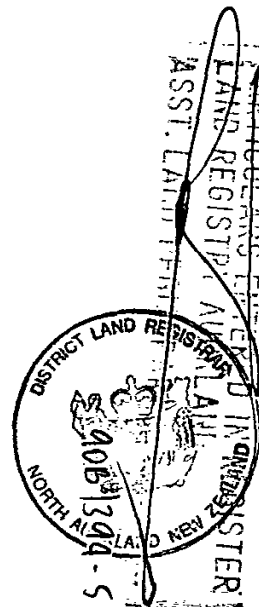

11.11.22 JUN 92 C 387314.3F



90219G-500/10/82 MK