

TO Celia Davison, Manager Planning – Central/South

FROM Irene Heyes, Policy Planner – Central/South

DATE 2 April 2026

SUBJECT Update requested to the Auckland Unitary Plan
(Operative in Part 2016) (AUP)



I request an update to the AUP as outlined below:

Reason for update	Alteration to designation confirmed
Chapter(s)	Chapter K Designations Auckland Transport (Central) Auckland Unitary Plan GIS viewer
Designation only	
Designation 1691	Car Park – Waiapu Lane Auckland Transport
Locations:	1 Waiapu Lane, Onehunga
Lapse Date	Given effect to (i.e. no lapse date)
Purpose	Council car park.
Changes to text (shown in underline and strikethrough)	Removal of designation from Chapter K Designations. Refer to Attachment 2.
Changes to diagrams	No changes required
Changes to spatial data	Removal of Designation 1691 from AUP GIS viewer – Unitary Plan Layer – Designations. Refer to Attachment 4.
Attachments	<ul style="list-style-type: none">• Attachment 1: s182 Removal of Designation 1691 Report• Attachment 2: Auckland Transport Central Schedule and Designation 1691 – Car Park Waiapu Lane text changes (shown in strike through and underline)• Attachment 3 – Auckland Transport Central Schedule (Clean)• Attachment 4– Updated AUP (OIP) GIS viewer (Before and After)

Maps prepared by: Danica Torres Senior Geospatial Specialist	Text Entered by: Planning Technician
Signature: 	Signature: 

Prepared by: Irene Heyes Planner	Reviewed by: Nicholas Lau Team Leader – Central/South
Signature: 	Signature: 
Authorised by: Celia Davison Manager Planning – Central/South	
Signature: 	

Attachment 1

S182 Removal of Designation 1691 Car Park – Waiapu Lane Report

Removal of a designation under section 182 of the Resource Management Act 1991



To: Nicholas Lau, Team Leader Planning - Central South, Planning and Resource Consents

From: Irene Heyes, Policy Planner - Central South, Planning and Resource Consents

Date: 12 March 2026

Subject:

Removal of Designation 1691 Car Park – Waiapu Lane in the Auckland Unitary Plan.

Summary

Auckland Council has received a request from Auckland Transport under section 182 of the Resource Management Act 1991 (RMA), to remove in full Designation 1691 Car Park – Waiapu Lane.

A section 182(1) request is required to uplift the existing designation in full, from land which has been deemed surplus by Auckland Transport.

Auckland Council, as the territorial authority, is required to amend its district plan, without using the process in Schedule 1, as soon as reasonably practicable after receiving a Section 182 request unless it considers that the effect of the removal of part of the designation on the remaining designation is more than minor.

It is recommended that the removal be accepted.

Recommendation

1. That the section 182 request from Auckland Transport for the removal of Designation 1691 Car Park – Waiapu Lane in the Auckland Unitary Plan be **accepted** for the following reasons:
 - The owner of the land subject to the designation has requested that Auckland Transport remove the designation; and
 - The original purpose of the designation has been fulfilled.
2. That Designation 1691 Car Park – Waiapu Lane be removed, as soon as reasonably practicable, in the Designation overlay and Chapter K Designations in the Auckland Unitary Plan.

1. Description

1.1. References

Designation number:	1691 Car Park – Waiapu Lane
Lodgment date:	19 February 2026
Requiring authority:	Auckland Transport
Reporting officer:	Irene Heyes
Site address:	1 Waiapu Lane, Onehunga Lot 1 DP 86173, PT ALLOT 10 SEC 18 Suburbs AUCKLAND, PT ALLOT 10 SEC 18 Suburbs AUCKLAND, PT ALLOT 10 SEC 18 Suburbs AUCKLAND, Lot 13 DP 14191 17 Waiapu Lane, Onehunga SECT 8 SO 570979 19 Waiapu Lane, Onehunga SECT 5 SO 570979 Part Lot 12 DP 14191
UP Zoning:	Business – Town Centre Zone

2.0 Background

2.1 Details of designation

The purpose of Designation 1691 Car Park – Waiapu Lane is for Council car park. Designation 1691 is a rollover designation (Designation H10-34, Auckland Council District Plan (Isthmus Section) 1999).

2.2 Land affected by removal

The designation is currently shown in the AUP maps as follows:

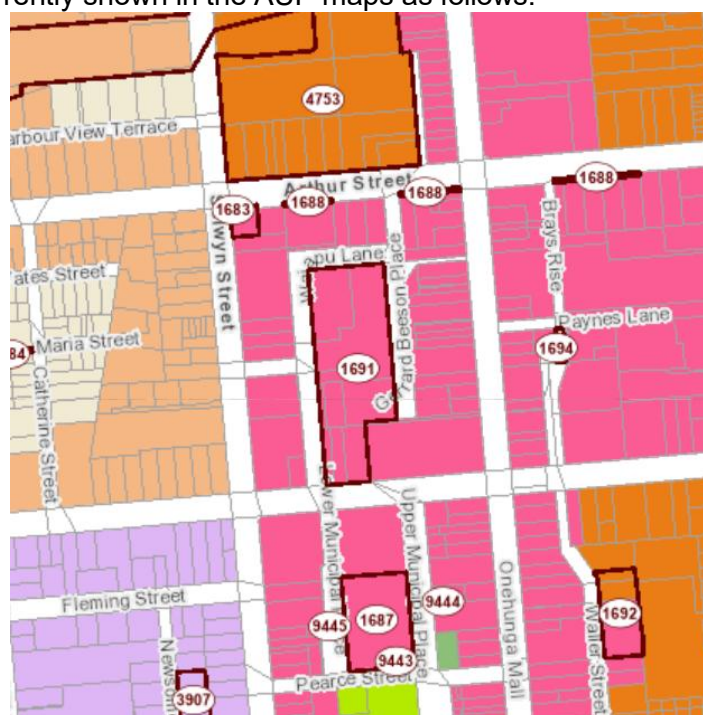

Figure 1: Designation and underlying zoning (Business – Town Centre Zone) of site



Figure 2 – Aerial photograph of designation site

The site is also subject to:

- Overlays
 - Natural Resources: High-Use Aquifer Management Areas Overlay - Onehunga Volcanic Aquifer
 - Natural Resources: Quality-Sensitive Aquifer Management Areas Overlay - Onehunga Volcanic Aquifer
 - Natural Heritage: Regionally Significant Volcanic Viewshafts And Height Sensitive Areas Overlay - O11, One Tree Hill, Viewshafts
- Controls
 - Building Frontage Control - General Commercial Frontage
 - Height Variation Control - Onehunga, 27m
 - Macroinvertebrate Community Index - Urban
- Designations
 - Airspace Restriction Designations - ID 1102, Protection of aeronautical functions - obstacle limitation surfaces, Auckland International Airport Ltd

2.3 Delegated authority to consider alterations to designations

The Team Leader Planning – Central South (Planning and Resource Consents Tier 5) has delegated authority, in accordance with Schedule 2A of the Auckland Council Delegations: Chief Executive Officer (updated November 2025), to exercise the Council’s functions, powers, duties and discretions under the Resource Management Act 1991 in relation to Section 182 to approve a removal of a designation.

2.4 Relevant Statutory Provisions

Section 182 of the RMA allows a requiring authority to remove a designation or part of a designation if it no longer wants it. This section also applies to a notice by a territorial authority, to withdraw its own designation or part of a designation within its own district.

Section 182(2) states that as soon as reasonably practicable the territorial authority shall, without using the process in Schedule 1, amend its district plan accordingly. If the territorial authority considers that the effect of the removal of part of a designation on the remaining designation is more than minor,

it may, within 20 working days of receipt of a section 182 notice, decline to remove that part of the designation.

It is considered that Auckland Transport has provided sufficient justification for the removal of Designation 1691 Car Park – Waiapu Lane as the original purpose of the designation has been fulfilled.

3.0 Recommendation

That pursuant to Section 182 of the Resource Management Act 1991 that the removal of Designation 1691 Car Park – Waiapu Lane be **accepted** and the Auckland Unitary Plan Operative in part designation overlay and text in Chapter K Designations be amended accordingly.

Prepared by: Irene Heyes Policy Planner Planning - Central South	Accepted: Nicholas Lau Team Leader Planning - Central South
Signature: 	Signature: 

Date: 13 March 2026

SCHEDULE OF ATTACHMENTS:

Attachment A: Auckland Transport s182 Notice of Removal

Attachment B: Cover Letter

Form 23 Notice of full removal of Designation 1691
from the Auckland Unitary Plan (Operative in Part)

NOTICE OF REMOVAL OF DESIGNATION UNDER SECTION 182 OF THE RESOURCE MANAGEMENT ACT 1991

To Auckland Council
Private Bag 92300
Auckland 1142
Attn: Manager Planning – South – Plans & Places

Via email: unitaryplan@aucklandcouncil.govt.nz

And to

Mark Ruddock
Auckland Council – Auckland Urban Development Office
PO Box 90343
Auckland 1142

Date 27 January 2026

Auckland Transport gives notice that it no longer requires the following part of a designation:

Designation Number:	1691
District Plan	Auckland Unitary Plan (Operative in Part) 2016
Requiring Authority:	Auckland Transport
Location:	1 Waiapu Lane, Onehunga
Record of Title	NA679/89

<p>Existing Designation (red):</p>	
<p>Purpose</p>	<p>Council car park.</p>
<p>Designation part not required</p>	<p>The figure below shows the designation to be deleted (shaded in pink) from the Auckland Unitary Plan. AT requests that the designation is removed in its entirety.</p>

Auckland Transport requests Auckland Council amend the Auckland Unitary Plan (Operative in Part) 2016 accordingly as required by Section 182 of the Resource Management Act 1991.

Form 23 Notice of full removal of
Designation 1691 Auckland Unitary Plan

Yours faithfully,

Signed by:

8BBE07673A534EB...

Nesh de la Rey

Group Manager – Property, Planning and Place

Electronic address for service of requiring authority: Hyebin.han@at.govt.nz

Telephone: 021 221 5784

Postal address: 20 Viaduct Harbour Avenue, Auckland 1010

Contact person: Hyebin Han, Senior Planner, Consent Planning



27 January 2026

Attention: Auckland Council
PO Box 92300
Auckland 1142
Attn: Manager Planning, South – Plans & Places

Email: unitaryplan@aucklandcouncil.govt.nz

Dear Sir/Madam,

Notice of full removal of Auckland Transport Designation 1691

1 Waiapu Lane, Onehunga is currently subject to Auckland Transport Designation 1691. This designation's purpose is a "Council car park".

Auckland Transport is giving notice to Auckland Council to fully remove Designation 1691 from the Auckland Unitary Plan (Operative in Part). Auckland Council and Eke Panuku have entered into an agreement to re-develop the property. As part of the agreement, Auckland Transport has agreed to remove the existing designation from the land. Therefore, the designation is no longer required.

As a Requiring Authority, Auckland Transport is required to give notice to all owners and occupiers of land to which the designation relates. Auckland Transport is also required to give notice to any other person who in their opinion, is likely affected by the removal of the designation. Please find enclosed a copy of the notice of removal of the designation pursuant to section 182 of the Resource Management Act 1991.

Please feel free to contact Hyebin Han, Senior Planner – Consent Planning, Auckland Transport on 021 221 5784 with any queries.

Yours sincerely

Signed by:

8BBE07673A534EB...

Nesh de la Rey
Group Manager – Property, Planning and Place

Enclosed: *Notice of full removal of Auckland Transport Designation 1691*

Attachment 2
Auckland Transport Central Schedule and
Designation 1691 Car Park – Waiapu Lane
(Strikethrough/Underscore)

Designation Schedule - Auckland Transport (2/3)

Central

Number	Description	Location
1550	Withdrawn	
1551	Car park	22-28 Beresford Square, Auckland Central
1552	Withdrawn	
1553	Car park	20 Upper Queen Street, Auckland Central
1554	Car park	52-56 High Street, Auckland Central
1555	Car park	299 Queen Street, Auckland Central
1556	Transport Centre (Britomart Station)	12 Queen Street to Britomart Place, Auckland Central
1557	Public off-street parking ...	72 Fanshawe Street, Central Auckland
1558	Building line for road widening purposes	The Strand, Parnell
1559	Public off-street parking ...	23 Graham Street, Central Auckland
1560	Building line for road widening purposes	110 Nelson Street, 217-223 Hobson Street and 54, 86-88 Cook Street, Auckland Central
1562	Building line for road widening purposes	75 Queen Street (near Customs Street), Auckland Central
1564	Road widening	86 Federal Street, 68 Victoria Street West, and 99, 109-125 Albert Street, Auckland Central
1565	Proposed pedestrian mall	128-130 Hardinge Street, Central Auckland
1567	Proposed building line for road widening purposes	34-38 Greys Avenue, Central Auckland
1568	Public off-street parking ...	109-111 Onehunga Mall, Onehunga
1571	Building line for road widening purpose	101-107 Beaumont Street, Auckland Central
1572	Public open space / road.	2 Westhaven Drive, Auckland Central

1573	Public open space / road.	109 Fanshawe Street, Auckland Central
1574	Construction, operation and maintenance of a new road link and associated wetland and improvements to the existing Glenvar Road.	Glenvar Ridge Road, Long Bay
1575	Withdrawn	
1576	Council car park and proposed reserve	11-15 Dedwood Terrace and 1 Jervois Road, St Marys Bay
1577	Council car park	16 Redmond Street, Ponsonby
1578	Council car park	5-7 Margaret Street. Ponsonby
1579	Council car park	2 Pompallier Terrace, Ponsonby
1583	Building line for road widening	86-98 Patiki Road, Avondale
1584	Building line for road widening	37-41 and 55-91 Patiki Road, Avondale
1585	Building line for road widening	1-15 Meola Road, Pt Chevalier
1587	Building line for road widening	21 Newton Road and 582 Karangahape Road, Newton
1588	Building line for road widening	204-234 Great North Road, Newton
1589	Building line for road widening	150 Great North Road, Newton
1590	Building line for road widening	12-18 Monmouth Street, Newton
1591	Building line for road widening	204-234 Great North Road, Newton
1592	Building line for road widening	1, 21-63, 81, 2-48, 60-74 New North Road and 1-13, 21-27A, 29-35 Mount Eden Road
1593	Building line for corner cut off	99-107 Khyber Pass Road, Newton
1594	Building line for road widening	46-50, 54 and 68 Upper Queen Street and 62 Randolph Street, Newton
1595	Council car park	226/228 Symonds Street, Newton
1596	Council car park	3 Burleigh Street

1599	Building line for road widening	11-13 and 19-33 Falcon Street and 2 Akaroa Street, Parnell
1601	Council car park	112 Parnell Road, 1 Bath Street, Garfield Street, Parnell
1602	Council car park	32 St. Heliers Bay Road, St Heliers
1603	Building line for road widening	9-19 and 29 Patiki Road and 257-315, 367-489, 533-563, 597-653, 667, 699-705, 713-767, 658-660, 670-718 Rosebank Road, and 2-6 Eastdale Road, Avondale
1604	Building line for road widening	1404 Great North Rd, Pt Chevalier
1605	Council car park	16 Huia Road, Pt Chevalier
1606	Council car park	1-9 Parr Road (North), Pt Chevalier
1609	Building line for road widening	322-336, 388, 390-394, 400-432, 574-628, 756-764, 383-399, 445-455, 597-621, 869-911 New North Road, 2 New Bond Street and 2 Western Springs Road
1610	Council car park	820 Great North Road, Western Springs
1611	Road widening	240-242, 250-256 Balmoral Road and 43, 87-89, 81-85 St Lukes Road and 107 Taylors Road, St Lukes
1612	Council car park	2 Walters Road, Mt Eden
1613	Council car park	430-432 New North Road, Kingsland
1614	Passenger transport route	135, 161, 174, 178, 191-217, 312-328, 336-346, 371, 389-409, 400-412, 422-458, 486, 494, 506, 635-641, 655, 666-672, 669-673, 692, 825, 863, 905, 913-917, 921, 926-946A, 929-931, 935-941, 968-972, 1037-1043, 1047, 1055, 1057A, 1059, 1067, 1079-1079A, 1087-1099, 1196-1198, 1202, 1208, 1212-1216, 1230, 1244, 1288, 1292-1300, 1302-1304, 1308-1308A, 1312, 1318-1326 and 1330-1340 Dominion Road, 33A-35 Brentwood Avenue, 386-388 Mount Albert Road, 2 Onslow Road, 1A Invermay Avenue, 14 Quest Terrace and 41 Denbigh Avenue

1615	Building line for road widening	60 and 64 Sandringham Road and 57-59 Walters Road, Sandringham
1616	Building line for road widening	14-18 22, 26, 44-56, 43-81, 90, 94-96 Mt Eden Road and 2,3 Enfield Street, Mt Eden
1617	Building line for road widening	1 Gillies Avenue, Newmarket
1618	Building line for road widening	Between Nos. 2 and 350 Great South Road (north side), Epsom
1619	Building line for road widening	1-21, 2-236, 69-105, 242-248, 254-262, 272-280, 286-294, 300-350, 421-485, 495-525, 535-555 and 575 Great South Road, 2-8 Manukau Road, 1,2 and 21 Otahuri Crescent, 1 Sunnyvale Road and 1 Mapau Road, Greenlane
1620	Proposed Eastern Transport Corridor	Starts at Orakei Point carries on to Meadowbank, Glen Innes and Panmure (some underground)
1621	Building line for road widening	2-4 Woodward Street and 1081 New North Road , Waterview
1622	Council car park	984 New North Road, Mt Albert
1623	Council car park	867c New North Road, Mt Albert
1624	Building line for road widening	756-764 New North Road
1625	Council car park	12 Kitchener Road, Sandringham
1626	Building line for road widening	34-36, 88-102, 104B, 108, 122-126, 132-138, 142-156, 218-230 Balmoral Road and 15 Douglas Road, Balmoral
1627	Building line for road widening	59 The Drive, Epsom
1628	Council car park	4-8 Essex Road, Mt Eden
1629	Council car park	132 Green Lane West
1630	Council car park	6 Clonbern Road, Remuera
1631	Council car park	539 Remuera Road, Remuera
1633	Withdrawn	

1634	Council car park	Stratton Lane, Glen Innes
1636	Council car park	59 Rosebank Road, Avondale
1638	Building line for road widening	7 Tiverton Road, Blockhouse Bay
1639	Building line for road widening	2-14 Owairaka Avenue and 1-1A Tyburnia Avenue, Hillsborough
1640	Building line for road widening	210-220 Richardson and 192-220 Stoddard Road, Hillsborough
1641	Council car park	219 Stoddard Road, Mt Roskill
1642	Building line for road widening	179 Mt Albert Road, 167-169 Mt Albert Road and 3 Owiraka Avenue
1643	Building line for road widening	181-245, 251, 259-335, 334A-340A, 346-352, 349-357, 356-368, 371A-457, 386-446, 448-536, 459A-649, 546-560, 590-620, 636, 644-650, 653-663, 660A, 664-668, 669-673, 670-684, 679-681, 688-698, 693-699, 707-711 and 717-725 Mt Albert Road, 685 Sandringham Road Extension, 1-1A May Road, 8-12 Mount Roskill Road, 1001, 1288C Dominion Road, 30 Erson Avenue, 18-18A Jasper Avenue, 1 and 2 Scout Avenue, 944 Mount Eden Road, 282 St. Andrews Road, 111 Pah Road and 704-717 Manukau Road
1644	Building line for road widening	250-252, 256 Mt Albert Road and 692 Sandringham Road, Sandringham
1645	Council car park	360-366 Mt Albert Road, Mt Roskill
1646	Building line for road widening	955-981 Mt Eden Road, Three Kings
1647	Building line for road widening	682-710, 726-740 Great South Road, east side, Penrose
1648	Building line for road widening	1 Robert Street, Ellerslie
1649	Building line for corner cut off	41 Robert Street, Ellerslie
1650	Council car park	179- 181 Ladies Mile
1651	Council car park	132 Main Highway and 6 Arthur St Ellerslie

1652	Building line for corner cut off	141 Ladies Mile Ellerslie
1653	Building line for road widening	193-205 Main Highway south side and 2 Cawley Street, Ellerslie
1654	Building line for corner cut off	24 Wilkinson Road
1655	Building line for road widening	341-357, 387-393, 406-424, 421-439, 456-470, 459 and 535 Ellerslie Panmure Highway, 1-1A Ferndale Road, 1 Barrack Road and 1 Harding Avenue
1656	Building line for road widening	7-27, 16-34 Lagoon Drive and 7-17 Queens Road, Panmure
1657	Building line for road widening	39-87, 80, 114-170, 153-155, 214-258, 261-279, 289-301, 570, 576-590, 660-684 and 645 Mt Wellington Highway, 56 Panorama Road, 459 Ellerslie-Panmure Highway, 2 Hamlin Road, 3 and 7 Triangle Road and 2A Ryburn Road, Mt Wellington
1658	Council car park	11-13 Lagoon Drive, Panmure
1660	Council car park	28-30 Pilkington Road, Panmure
1661	Council car park	32-34 Lagoon Drive, Panmure
1662	Withdrawn	
1663	Council car park	7-13 Pilkington Road, Panmure
1664	Building line for road widening	136-140, 144-148, 150-154, 158-160 Queens Road north side, Panmure
1665	Proposed service lane	144-160 Queens Road, Panmure
1666	Council car park	580 Richardson Road, Hillsborough
1667	Building line for corner cut off	143 and 145 Trafalgar Street, Onehunga
1668	Building line for road widening	722, 726-792 Manukau Road, Onehunga
1669	Building line for road widening	1-11 and 6-10 Campbell Road, Onehunga
1670	Council car park	760-770 Manukau Road

1671	Building line for road widening	1-5 Campbell Road and 802,810 Manakau Road, Onehunga
1672	Building line for road widening	118-126 Symonds Street, 725 Mount Albert Road and 17 Erson Avenue, Onehunga
1673	Building line for road widening	802-810, 822 Manukau Road south of Mt Smart Road intersection, Onehunga
1674	Building line for corner cut off	415 Onehunga Mall, Onehunga
1675	Building line for road widening	581-655, 862-880, 894 Great South Road, Penrose
1676	Building line for road widening	Off Mt Wellington Highway on south side, Mt Wellington
1677	Building line for road widening	950-952, 970-992, 998-1006, 1120, 514-540, 562-618, 791-793, 805, 851, 475-583, 617-649 Great South Rd and 2,10 Beatley Street, Penrose
1679	Road widening	57 Waipuna Road and 4 Carbine Road , Mt Wellington
1680	Council car park	580 Blockhouse Bay Road, Blockhouse Bay
1681	Building line for corner cut offs	467 Hillsborough Road
1682	Building line for corner cut offs	427-433 Hillsborough
1683	Building line for road widening	77 Selwyn Street, Onehunga
1684	Pedestrian access way	47 Hill Street, Onehunga
1685	Building line for road widening	31-33, 35, 3, 39, 41, 45, 167-171, 270-274, 327, 333 and 343 Neilson Street, 8 and 10 Gloucester Park Road, 10 O'Rorke Street, 6-10 Selwyn Street and 9 Alfred Street, Onehunga
1686	Building line for corner cut offs	24 Selwyn Street and 39-41 Princess Street, Onehunga
1687	Council car park	81-97 Church Street, Onehunga
1688	Building line for road widening	119, 131-135, 151 Arthur Street and 250 Onehunga Mall, Onehunga

1689	Corner Cut Offs	130 Church Street and 115 Galway Street, Onehunga
1691	Council car park <u>Withdrawn</u>	1 Waiapu Lane, Onehunga
1692	Council car park	9-21 Waller Street South, Onehunga
1693	Withdrawn	
1694	Proposed service lane	3 Paynes Lane, Onehunga
1695	Building line for road widening	175-243 Neilson St (south side), Onehunga
1697	Building line for road widening road widening and corner cut off	153, 156A Captain Springs Road and 231-241, 252, 253-259 Church Street, Te Papapa
1699	Proposed road	57 Angle Street, Te Papapa
1700	Proposed roading network	60 and 69 Captain Springs Road and and 13 and 59 Miami Parade, Te Papapa
1701	Proposed Road	59 Miami Parade, Te Papapa
1702	Building line for road widening and corner cut off	273, 287, 291-305 Neilson Street and 2 Angle Street, Te Papapa
1703	Building line for road widening	365-381, 340-396 Church Street and 2 Beasley Avenue, Southdown
1704	Council car park	89 Atkinson Avenue, Otahuhu
1705	Council car park	21-25 Mason Avenue, Otahuhu
1706	Council car park	35 Hall Avenue, Otahuhu
1708	Proposed service lane	259-287 Great South Road, Otahuhu
1709	Proposed service lane	10-18 Station Road, 5-7 Mason Avenue and 303-337, Otahuhu
1710	Council car park	12-16 High St, Otahuhu
1711	Corner cut off	83 Walmsley Road, Otahuhu
1713	Construction, operation and maintenance of the Waterview Walking and Cycling Facility	Various – proposed shared path 2.4km in length connecting Alan Wood Reserve to Great North Road (near Alford Street)

1714	Transferred to City Rail Link Limited (CRL) October 2017	
1715	Newmarket Level Crossing Project	Lot 1 DP 57235, PT DP 23351, Lot 1 DP 206508, Allotment 37 SECT 4 SBRS OF Auckland, DP 24765, Pt Allotment 35 SECT 4 SBRS OF Auckland, Lot 1 DP 53284
1716	The designation will provide for a separated busway between Panmure from the Panmure roundabout to Pakuranga along with associated cycleways, footpaths, and extensive landscaping.	Between Panmure Roundabout and Pakuranga town centre

1691 Car Park – Waiapu Lane

Designation Number	1691
Requiring Authority	Auckland Transport
Location	1 Waiapu Lane, Onehunga
Rollover Designation	Yes
Legacy Reference	Designation H10-34, Auckland Council District Plan (Isthmus Section) 1999
Lapse Date	Given effect to (i.e. no lapse date)

Purpose

Council car park.

Conditions

1. All activities, works and buildings not fully described in the notice of requirement shall be the subject of either:
 - a. A new notice of requirement, which shall be publicly notified pursuant to section 168 of the Resource Management Act; or
 - b. A notice to alter the designation pursuant to section 181 of the Resource Management Act, which notice shall be publicly notified unless the alteration is minor and affected persons agree in accordance with the provisions of section 181(3) of the Act.

Attachments

No attachments.

Attachment 3
Auckland Transport Central Schedule and
Designation 1691 Car Park – Waiapu Lane
(Clean)

Designation Schedule - Auckland Transport (2/3)

Central

Number	Description	Location
1550	Withdrawn	
1551	Car park	22-28 Beresford Square, Auckland Central
1552	Withdrawn	
1553	Car park	20 Upper Queen Street, Auckland Central
1554	Car park	52-56 High Street, Auckland Central
1555	Car park	299 Queen Street, Auckland Central
1556	Transport Centre (Britomart Station)	12 Queen Street to Britomart Place, Auckland Central
1557	Public off-street parking ...	72 Fanshawe Street, Central Auckland
1558	Building line for road widening purposes	The Strand, Parnell
1559	Public off-street parking ...	23 Graham Street, Central Auckland
1560	Building line for road widening purposes	110 Nelson Street, 217-223 Hobson Street and 54, 86-88 Cook Street, Auckland Central
1562	Building line for road widening purposes	75 Queen Street (near Customs Street), Auckland Central
1564	Road widening	86 Federal Street, 68 Victoria Street West, and 99, 109-125 Albert Street, Auckland Central
1565	Proposed pedestrian mall	128-130 Hardinge Street, Central Auckland
1567	Proposed building line for road widening purposes	34-38 Greys Avenue, Central Auckland
1568	Public off-street parking ...	109-111 Onehunga Mall, Onehunga
1571	Building line for road widening purpose	101-107 Beaumont Street, Auckland Central
1572	Public open space / road.	2 Westhaven Drive, Auckland Central

1573	Public open space / road.	109 Fanshawe Street, Auckland Central
1574	Construction, operation and maintenance of a new road link and associated wetland and improvements to the existing Glenvar Road.	Glenvar Ridge Road, Long Bay
1575	Withdrawn	
1576	Council car park and proposed reserve	11-15 Dedwood Terrace and 1 Jervois Road, St Marys Bay
1577	Council car park	16 Redmond Street, Ponsonby
1578	Council car park	5-7 Margaret Street. Ponsonby
1579	Council car park	2 Pompallier Terrace, Ponsonby
1583	Building line for road widening	86-98 Patiki Road, Avondale
1584	Building line for road widening	37-41 and 55-91 Patiki Road, Avondale
1585	Building line for road widening	1-15 Meola Road, Pt Chevalier
1587	Building line for road widening	21 Newton Road and 582 Karangahape Road, Newton
1588	Building line for road widening	204-234 Great North Road, Newton
1589	Building line for road widening	150 Great North Road, Newton
1590	Building line for road widening	12-18 Monmouth Street, Newton
1591	Building line for road widening	204-234 Great North Road, Newton
1592	Building line for road widening	1, 21-63, 81, 2-48, 60-74 New North Road and 1-13, 21-27A, 29-35 Mount Eden Road
1593	Building line for corner cut off	99-107 Khyber Pass Road, Newton
1594	Building line for road widening	46-50, 54 and 68 Upper Queen Street and 62 Randolph Street, Newton
1595	Council car park	226/228 Symonds Street, Newton
1596	Council car park	3 Burleigh Street

1599	Building line for road widening	11-13 and 19-33 Falcon Street and 2 Akaroa Street, Parnell
1601	Council car park	112 Parnell Road, 1 Bath Street, Garfield Street, Parnell
1602	Council car park	32 St. Heliers Bay Road, St Heliers
1603	Building line for road widening	9-19 and 29 Patiki Road and 257-315, 367-489, 533-563, 597-653, 667, 699-705, 713-767, 658-660, 670-718 Rosebank Road, and 2-6 Eastdale Road, Avondale
1604	Building line for road widening	1404 Great North Rd, Pt Chevalier
1605	Council car park	16 Huia Road, Pt Chevalier
1606	Council car park	1-9 Parr Road (North), Pt Chevalier
1609	Building line for road widening	322-336, 388, 390-394, 400-432, 574-628, 756-764, 383-399, 445-455, 597-621, 869-911 New North Road, 2 New Bond Street and 2 Western Springs Road
1610	Council car park	820 Great North Road, Western Springs
1611	Road widening	240-242, 250-256 Balmoral Road and 43, 87-89, 81-85 St Lukes Road and 107 Taylors Road, St Lukes
1612	Council car park	2 Walters Road, Mt Eden
1613	Council car park	430-432 New North Road, Kingsland
1614	Passenger transport route	135, 161, 174, 178, 191-217, 312-328, 336-346, 371, 389-409, 400-412, 422-458, 486, 494, 506, 635-641, 655, 666-672, 669-673, 692, 825, 863, 905, 913-917, 921, 926-946A, 929-931, 935-941, 968-972, 1037-1043, 1047, 1055, 1057A, 1059, 1067, 1079-1079A, 1087-1099, 1196-1198, 1202, 1208, 1212-1216, 1230, 1244, 1288, 1292-1300, 1302-1304, 1308-1308A, 1312, 1318-1326 and 1330-1340 Dominion Road, 33A-35 Brentwood Avenue, 386-388 Mount Albert Road, 2 Onslow Road, 1A Invermay Avenue, 14 Quest Terrace and 41 Denbigh Avenue
1615	Building line for road widening	60 and 64 Sandringham Road and 57-59 Walters

		Road, Sandringham
1616	Building line for road widening	14-18 22, 26, 44-56, 43-81, 90, 94-96 Mt Eden Road and 2,3 Enfield Street, Mt Eden
1617	Building line for road widening	1 Gillies Avenue, Newmarket
1618	Building line for road widening	Between Nos. 2 and 350 Great South Road (north side), Epsom
1619	Building line for road widening	1-21, 2-236, 69-105, 242-248, 254-262, 272-280, 286-294, 300-350, 421-485, 495-525, 535-555 and 575 Great South Road, 2-8 Manukau Road, 1,2 and 21 Otahuri Crescent, 1 Sunnyvale Road and 1 Mapau Road, Greenlane
1620	Proposed Eastern Transport Corridor	Starts at Orakei Point carries on to Meadowbank, Glen Innes and Panmure (some underground)
1621	Building line for road widening	2-4 Woodward Street and 1081 New North Road , Waterview
1622	Council car park	984 New North Road, Mt Albert
1623	Council car park	867c New North Road, Mt Albert
1624	Building line for road widening	756-764 New North Road
1625	Council car park	12 Kitchener Road, Sandringham
1626	Building line for road widening	34-36, 88-102, 104B, 108, 122-126, 132-138, 142-156, 218-230 Balmoral Road and 15 Douglas Road, Balmoral
1627	Building line for road widening	59 The Drive, Epsom
1628	Council car park	4-8 Essex Road, Mt Eden
1629	Council car park	132 Green Lane West
1630	Council car park	6 Clonbern Road, Remuera
1631	Council car park	539 Remuera Road, Remuera
1633	Withdrawn	
1634	Council car park	Stratton Lane, Glen Innes

1636	Council car park	59 Rosebank Road, Avondale
1638	Building line for road widening	7 Tiverton Road, Blockhouse Bay
1639	Building line for road widening	2-14 Owairaka Avenue and 1-1A Tyburnia Avenue, Hillsborough
1640	Building line for road widening	210-220 Richardson and 192-220 Stoddard Road, Hillsborough
1641	Council car park	219 Stoddard Road, Mt Roskill
1642	Building line for road widening	179 Mt Albert Road, 167-169 Mt Albert Road and 3 Owiraka Avenue
1643	Building line for road widening	181-245, 251, 259-335, 334A-340A, 346-352, 349-357, 356-368, 371A-457, 386-446, 448-536, 459A-649, 546-560, 590-620, 636, 644-650, 653-663, 660A, 664-668, 669-673, 670-684, 679-681, 688-698, 693-699, 707-711 and 717-725 Mt Albert Road, 685 Sandringham Road Extension, 1-1A May Road, 8-12 Mount Roskill Road, 1001, 1288C Dominion Road, 30 Erson Avenue, 18-18A Jasper Avenue, 1 and 2 Scout Avenue, 944 Mount Eden Road, 282 St. Andrews Road, 111 Pah Road and 704-717 Manukau Road
1644	Building line for road widening	250-252, 256 Mt Albert Road and 692 Sandringham Road, Sandringham
1645	Council car park	360-366 Mt Albert Road, Mt Roskill
1646	Building line for road widening	955-981 Mt Eden Road, Three Kings
1647	Building line for road widening	682-710, 726-740 Great South Road, east side, Penrose
1648	Building line for road widening	1 Robert Street, Ellerslie
1649	Building line for corner cut off	41 Robert Street, Ellerslie
1650	Council car park	179- 181 Ladies Mile
1651	Council car park	132 Main Highway and 6 Arthur St Ellerslie
1652	Building line for corner cut off	141 Ladies Mile Ellerslie

1653	Building line for road widening	193-205 Main Highway south side and 2 Cawley Street, Ellerslie
1654	Building line for corner cut off	24 Wilkinson Road
1655	Building line for road widening	341-357, 387-393, 406-424, 421-439, 456-470, 459 and 535 Ellerslie Panmure Highway, 1-1A Ferndale Road, 1 Barrack Road and 1 Harding Avenue
1656	Building line for road widening	7-27, 16-34 Lagoon Drive and 7-17 Queens Road, Panmure
1657	Building line for road widening	39-87, 80, 114-170, 153-155, 214-258, 261-279, 289-301, 570, 576-590, 660-684 and 645 Mt Wellington Highway, 56 Panorama Road, 459 Ellerslie-Panmure Highway, 2 Hamlin Road, 3 and 7 Triangle Road and 2A Ryburn Road, Mt Wellington
1658	Council car park	11-13 Lagoon Drive, Panmure
1660	Council car park	28-30 Pilkington Road, Panmure
1661	Council car park	32-34 Lagoon Drive, Panmure
1662	Withdrawn	
1663	Council car park	7-13 Pilkington Road, Panmure
1664	Building line for road widening	136-140, 144-148, 150-154, 158-160 Queens Road north side, Panmure
1665	Proposed service lane	144-160 Queens Road, Panmure
1666	Council car park	580 Richardson Road, Hillsborough
1667	Building line for corner cut off	143 and 145 Trafalgar Street, Onehunga
1668	Building line for road widening	722, 726-792 Manukau Road, Onehunga
1669	Building line for road widening	1-11 and 6-10 Campbell Road, Onehunga
1670	Council car park	760-770 Manukau Road
1671	Building line for road widening	1-5 Campbell Road and 802,810 Manakau Road, Onehunga

1672	Building line for road widening	118-126 Symonds Street, 725 Mount Albert Road and 17 Erson Avenue, Onehunga
1673	Building line for road widening	802-810, 822 Manukau Road south of Mt Smart Road intersection, Onehunga
1674	Building line for corner cut off	415 Onehunga Mall, Onehunga
1675	Building line for road widening	581-655, 862-880, 894 Great South Road, Penrose
1676	Building line for road widening	Off Mt Wellington Highway on south side, Mt Wellington
1677	Building line for road widening	950-952, 970-992, 998-1006, 1120, 514-540, 562-618, 791-793, 805, 851, 475-583, 617-649 Great South Rd and 2,10 Beatley Street, Penrose
1679	Road widening	57 Waipuna Road and 4 Carbine Road , Mt Wellington
1680	Council car park	580 Blockhouse Bay Road, Blockhouse Bay
1681	Building line for corner cut offs	467 Hillsborough Road
1682	Building line for corner cut offs	427-433 Hillsborough
1683	Building line for road widening	77 Selwyn Street, Onehunga
1684	Pedestrian access way	47 Hill Street, Onehunga
1685	Building line for road widening	31-33, 35, 3, 39, 41, 45, 167-171, 270-274, 327, 333 and 343 Neilson Street, 8 and 10 Gloucester Park Road, 10 O'Rorke Street, 6-10 Selwyn Street and 9 Alfred Street, Onehunga
1686	Building line for corner cut offs	24 Selwyn Street and 39-41 Princess Street, Onehunga
1687	Council car park	81-97 Church Street, Onehunga
1688	Building line for road widening	119, 131-135, 151 Arthur Street and 250 Onehunga Mall, Onehunga
1689	Corner Cut Offs	130 Church Street and 115 Galway Street, Onehunga

1691	Withdrawn	
1692	Council car park	9-21 Waller Street South, Onehunga
1693	Withdrawn	
1694	Proposed service lane	3 Paynes Lane, Onehunga
1695	Building line for road widening	175-243 Neilson St (south side), Onehunga
1697	Building line for road widening road widening and corner cut off	153, 156A Captain Springs Road and 231-241, 252, 253-259 Church Street, Te Papapa
1699	Proposed road	57 Angle Street, Te Papapa
1700	Proposed roading network	60 and 69 Captain Springs Road and and 13 and 59 Miami Parade, Te Papapa
1701	Proposed Road	59 Miami Parade, Te Papapa
1702	Building line for road widening and corner cut off	273, 287, 291-305 Neilson Street and 2 Angle Street, Te Papapa
1703	Building line for road widening	365-381, 340-396 Church Street and 2 Beasley Avenue, Southdown
1704	Council car park	89 Atkinson Avenue, Otahuhu
1705	Council car park	21-25 Mason Avenue, Otahuhu
1706	Council car park	35 Hall Avenue, Otahuhu
1708	Proposed service lane	259-287 Great South Road, Otahuhu
1709	Proposed service lane	10-18 Station Road, 5-7 Mason Avenue and 303-337, Otahuhu
1710	Council car park	12-16 High St, Otahuhu
1711	Corner cut off	83 Walmsley Road, Otahuhu
1713	Construction, operation and maintenance of the Waterview Walking and Cycling Facility	Various – proposed shared path 2.4km in length connecting Alan Wood Reserve to Great North Road (near Alford Street)

1714	Transferred to City Rail Link Limited (CRL) October 2017	
1715	Newmarket Level Crossing Project	Lot 1 DP 57235, PT DP 23351, Lot 1 DP 206508, Allotment 37 SECT 4 SBRS OF Auckland, DP 24765, Pt Allotment 35 SECT 4 SBRS OF Auckland, Lot 1 DP 53284
1716	The designation will provide for a separated busway between Panmure from the Panmure roundabout to Pakuranga along with associated cycleways, footpaths, and extensive landscaping.	Between Panmure Roundabout and Pakuranga town centre

Attachment D
AUP GIS Viewer
Designation 1691 Car Park – Waiapu Lane
(Before/After)

Before

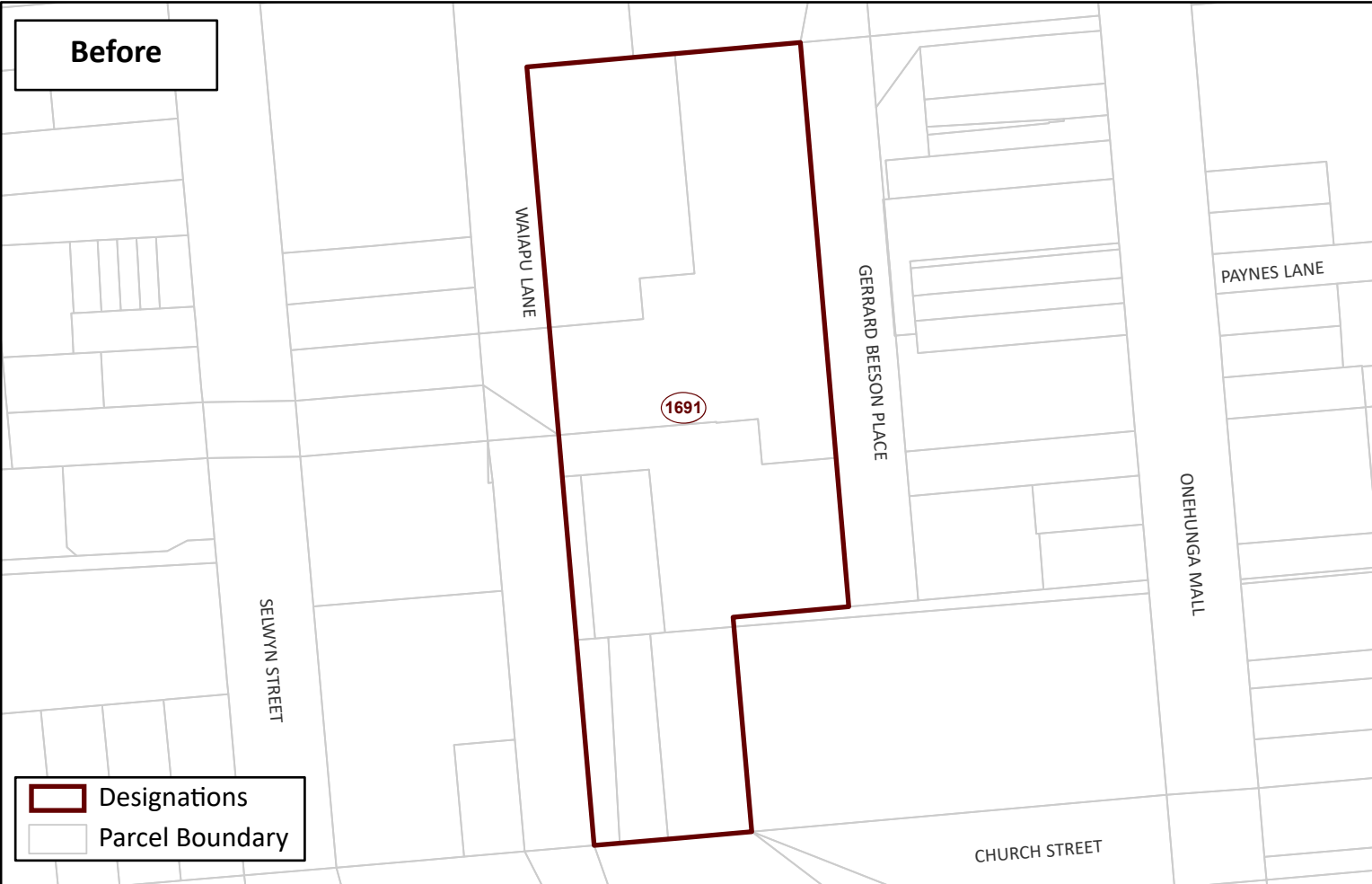

After

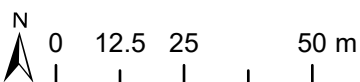

Whilst due care has been taken, Auckland Council gives no warranty as to the accuracy and completeness of any information on this map/plan and accepts no liability for any error, omission or use of the information.

Before and After Designation 1691