

Date: Monday, 19 April 2021

**10-Year Budget 2021/2031
Howick Local Board**

**WRITTEN FEEDBACK Vol. 2
(9379–12675)**

Sub #	Organisation	Local Board	Volume
9379		Howick	2
9405		Howick	2
9428		Howick	2
9443		Howick	2
9466		Howick	2
9469		Howick	2
9479		Howick	2
9487		Howick	2
9553		Howick	2
9559		Howick	2
9581		Howick	2
9582		Howick	2
9609		Howick	2
9640		Howick	2
9654		Howick	2
9666		Howick	2
9693		Howick	2
9695		Howick	2
9703		Howick	2
9710		Howick	2
9726		Howick	2
9727		Howick	2
9741		Howick	2
9760		Howick	2
9763		Howick	2
9767		Howick	2
9771		Howick	2
9774		Howick	2
9826		Howick	2
9836		Howick	2
9844		Howick	2
9866		Howick	2
9876		Howick	2
9899		Howick	2
9905		Howick	2
9911		Howick	2
9936		Howick	2
9960		Howick	2
9966		Howick	2
9974		Howick	2
9990		Howick	2
9995		Howick	2
10013		Howick	2
10021		Howick	2
10127		Howick	2
10158		Howick	2
10164		Howick	2
10165		Howick	2
10166		Howick	2
10170		Howick	2
10179		Howick	2
10181		Howick	2
10194		Howick	2
10204		Howick	2
10205		Howick	2
10206		Howick	2
10208		Howick	2
10210		Howick	2
10211		Howick	2
10213		Howick	2
10215		Howick	2
10217		Howick	2
10223		Howick	2
10226		Howick	2
10250		Howick	2
10261		Howick	2
10299		Howick	2

Sub #	Organisation	Local Board	Volume
10311		Howick	2
10317		Howick	2
10334		Howick	2
10345		Howick	2
10393		Howick	2
10418		Howick	2
10426		Howick	2
10427		Howick	2
10435		Howick	2
10439		Howick	2
10444		Howick	2
10450		Howick	2
10455		Howick	2
10461		Howick	2
10474		Howick	2
10483		Howick	2
10488		Howick	2
10494		Howick	2
10503		Howick	2
10526		Howick	2
10531		Howick	2
10577		Howick	2
10632		Howick	2
10634		Howick	2
10635		Howick	2
10639		Howick	2
10680		Howick	2
10688		Howick	2
10716		Howick	2
10733		Howick	2
10734		Howick	2
10753		Howick	2
10776		Howick	2
10781		Howick	2
10802	Buckland's Beach Yacht Club	Howick	2
10837		Howick	2
10881		Howick	2
10920		Howick	2
10950		Howick	2
10980		Howick	2
10981		Howick	2
11045		Howick	2
11127		Howick	2
11230		Howick	2
11240		Howick	2
11249		Howick	2
11252	The Howick Ratepayers and Residents Association Inc.	Howick	2
11270		Howick	2
11279		Howick	2
11284		Howick	2
11288		Howick	2
11289		Howick	2
11306		Howick	2
11309		Howick	2
11310		Howick	2
11335		Howick	2
11338		Howick	2
11374		Howick	2
11378		Howick	2
11379		Howick	2
11383		Howick	2
11392		Howick	2
11422		Howick	2
11432		Howick	2
11452		Howick	2
11465	Howick Pakuranga Netball Centre	Howick	2
11480		Howick	2

Sub #	Organisation	Local Board	Volume
11533		Howick	2
11553		Howick	2
11557		Howick	2
11570		Howick	2
11591		Howick	2
11612		Howick	2
11622		Howick	2
11670		Howick	2
11674		Howick	2
11686		Howick	2
11689		Howick	2
11695		Howick	2
11699		Howick	2
11700		Howick	2
11738		Howick	2
11741		Howick	2
11748		Howick	2
11765		Howick	2
11819		Howick	2
11824		Howick	2
11844		Howick	2
11848		Howick	2
11858		Howick	2
11900		Howick	2
11917		Howick	2
11926		Howick	2
11933	Flat Bush Old School Hall Management Committee, Probus Ormiston, and U3A Ormiston	Howick	2
11946		Howick	2
11954		Howick	2
11984		Howick	2
12001		Howick	2
12012		Howick	2
12066		Howick	2
12097		Howick	2
12102		Howick	2
12128		Howick	2
12133		Howick	2
12144		Howick	2
12163		Howick	2
12182		Howick	2
12216		Howick	2
12219		Howick	2
12239		Howick	2
12242		Howick	2
12252		Howick	2
12255		Howick	2
12261		Howick	2
12305		Howick	2
12312		Howick	2
12334		Howick	2
12353		Howick	2
12361		Howick	2
12395		Howick	2
12415		Howick	2
12480		Howick	2
12493		Howick	2
12508		Howick	2
12517		Howick	2
12557		Howick	2
12615		Howick	2
12675		Howick	2



9379#



10-year budget 2021/2031

Proposed Recovery Budget

Our proposed 10-year budget would see capital investment of \$31 billion in Auckland over the next 10 years. This would allow us to deliver key services Aucklanders rely on, renew our aging assets, have a focused approach to building infrastructure to support population growth, and make progress on addressing the challenges of climate change and environmental sustainability.

As a result of COVID-19, it is projected that our revenue will be impacted by around \$1 billion. In light of this, and to provide the investment outlined above, we are proposing a one-off 5 per cent average general rates increase for 2021/2022, rather than the previously planned 3.5 per cent increase. The increases would return to 3.5 per cent each year thereafter. We are also proposing to increase our borrowing in the short term, continue to make cost saving and sell more surplus property.

Note: *this version of the feedback form has been created for the purpose of publishing submissions. As such, contact and demographic information has been removed and handwritten submissions have been transcribed.*

Submitter details

Organisation (if applicable):

Your local board: Howick

Your feedback

1. Proposed 10-year budget

Our proposed 10-year budget would see capital investment of \$31 billion in Auckland over the next 10 years. This would allow us to deliver key services Aucklanders rely on, renew our aging assets, have a focused approach to building infrastructure to support population growth, and make progress on addressing the challenges of climate change and environmental sustainability.

As a result of COVID-19, it is projected that our revenue will be impacted by around \$1 billion. In light of this, and to provide the investment outlined above, we are proposing a one-off 5 per cent average general rates increase for 2021/2022, rather than the previously planned 3.5 per cent increase. The increases would return to 3.5 per cent each year thereafter. We are also proposing to increase our borrowing in the short term, continue to make cost savings and sell more surplus property.

Without this greater use of rates and debt, around \$900 million of much needed investment in Auckland would be delayed from the next three years to later in the decade. This would slow Auckland's recovery, put our services and assets at risk, lose hundreds of millions of dollars in matching government subsidies, and limit our response to our climate and environmental challenges.

What is your opinion on the proposed 10-year budget?

Other

Tell us why: Support some of the proposal but think that a 5% rates increase is too much for most Aucklanders to bear after the stress resulting from Covid 19.

2. Climate change

Through Te Tāruke-ā-Tāwhiri: Auckland's Climate Plan, we heard Aucklanders want greater action on climate change. The proposed 10-year budget includes additional investment to respond to the challenges of climate change.

The proposed additional investment will mean we do not need to buy any more diesel buses and it will help us replace our diesel buses with electric and hydrogen buses sooner. It will also help us divert more waste from landfill, plant over 2 million more native trees and other initiatives.

What is your opinion on this proposal to invest more in responding to climate change?

Do not support increased investment

Tell us why:

3. Water quality

Since 2018 the Water Quality Targeted Rate has allowed us to fund initiatives to improve the water quality of our harbours, beaches and streams. This was initially intended to run from 2018 to 2028.

We are proposing to extend the Water Quality Targeted Rate until June 2031.

Extending the targeted rate

Extending this targeted rate to June 2031 will help continue to improve water quality in other areas of the city, including coastal water quality from Hobson Bay to St Heliers, as well as the Manukau Harbour. Extending this targeted rate would enable this additional work to begin in 2028/2029.

Increasing the targeted rate

To start construction on the above major new water quality projects six years earlier (in 2022/2023), and to increase our investment in regional water quality programmes across all of Auckland, we are also proposing to increase this targeted rate annually in line with proposed average increases in general rates.

What is your view on this proposal? Support the extension only

Tell us why:

4. Community investment

We have hundreds of community assets like libraries, halls, community centres, community houses, arts venues and assets in our parks that are getting older and some are in urgent need of repair. The cost of operating, repairing or rebuilding these assets over the next 10 years could leave no money for anything new or upgraded. To maintain our current assets and upgrade or provide new assets, rates would likely need to be increased over time.

We propose a new approach for community services, such as leasing or shared facilities, that does not rely as much on us building and maintaining physical assets. This will reduce our carbon footprint and lower our costs by partnering with others to deliver services and deliver more community services online.

Over time, we propose to consolidate the number of our community facilities and services (which may result in some facilities being closed) and instead focus on multi-use facilities and online services to provide for our diverse communities.

What is your opinion on this proposal? Support

Tell us why:

5. Rating policy

The following are some of our proposed changes to the way we charge rates on properties. These changes affect each property differently. They may, or may not, affect your property.

Extending the Natural Environment Targeted Rate until June 2031 to invest further in measures such as addressing the spread of kauri dieback, and predator and weed control	Support
Extending the Urban Rating Area so land that has an operative urban zoning, or which has resource consent to be developed for urban use now (except for Warkworth), pays the same urban rates as nearby properties that have access to a similar level of service	Do not support
Charging farm and lifestyle properties in the Urban Rating Area residential rates so they pay the same urban rates as nearby properties have access to a similar level of service	Support
Extending the City Centre Targeted Rate until June 2031 to maintain our investment in upgrading the city centre	Support
Introducing the Rodney Drainage Targeted Rate on the land in Te Arai and Okahukura that benefits from the stormwater services	Support

We are proposing other changes to rates and fees, including the introduction of the Electricity Network Resilience Targeted Rate on Vector to fund council's tree management programme around the Vector overhead power lines and options to reinstate the Accommodation Provider Targeted Rate.

Do you have any comments on any of our proposed changes to rates and fees charges?

Support the abolition of overdue fines for library items as this can prove to be a barrier to families and works against our objective to promote literacy for all Aucklanders.

The Upper Harbour Local Board are proposing a new bus service between Paremoremo and Albany, funded by a targeted rate.

Which option do you support?

Don't know

Tell us why:

Do you live in the area affected by the proposed Upper Harbour Local Board transport targeted rate?

No

6. Local Boards

Howick Local Board

Tell us your thoughts on our proposed priorities for the local board area in 2021/2022 and our key advocacy initiatives – have we got it right? I support most priorities

Tell us why

Feedback we received during the local board plan consultation last year clearly told us that we need to focus on renewals and upgrades for the 69 play spaces in our local board area.

In addition, we want to explore the idea of a "destination" play space and would love to hear your thoughts on what one would look like.

What should a "destination" play space include for all ages?

Where do you think is the best location for a "destination" play space in the Howick Local Board area?

Lloyd Elsmore

7. What is important to you?

Do you have feedback on any other issues, including our proposals on housing and growth infrastructure or strategic assets?

Support the abolition of overdue fines for library items as this can prove to be a barrier to families and works against our objective to promote literacy for all Aucklanders.

Important privacy information

The personal information that you provide in this form will be held and protected by Auckland Council in accordance with our privacy policy (available at aucklandcouncil.govt.nz/privacy and at our libraries and service centres) and with the Privacy Act 1993. The privacy policy explains how we can use and share your personal information in relation to any interaction you have with the council, and how you can access and correct that information. You should familiarise yourself with this policy before submitting this form.



9405#



10-year budget 2021/2031

Proposed Recovery Budget

Our proposed 10-year budget would see capital investment of \$31 billion in Auckland over the next 10 years. This would allow us to deliver key services Aucklanders rely on, renew our aging assets, have a focused approach to building infrastructure to support population growth, and make progress on addressing the challenges of climate change and environmental sustainability.

As a result of COVID-19, it is projected that our revenue will be impacted by around \$1 billion. In light of this, and to provide the investment outlined above, we are proposing a one-off 5 per cent average general rates increase for 2021/2022, rather than the previously planned 3.5 per cent increase. The increases would return to 3.5 per cent each year thereafter. We are also proposing to increase our borrowing in the short term, continue to make cost saving and sell more surplus property.

Note: *this version of the feedback form has been created for the purpose of publishing submissions. As such, contact and demographic information has been removed and handwritten submissions have been transcribed.*

Submitter details

Organisation (if applicable):

Your local board: Howick

Your feedback

1. Proposed 10-year budget

Our proposed 10-year budget would see capital investment of \$31 billion in Auckland over the next 10 years. This would allow us to deliver key services Aucklanders rely on, renew our aging assets, have a focused approach to building infrastructure to support population growth, and make progress on addressing the challenges of climate change and environmental sustainability.

As a result of COVID-19, it is projected that our revenue will be impacted by around \$1 billion. In light of this, and to provide the investment outlined above, we are proposing a one-off 5 per cent average general rates increase for 2021/2022, rather than the previously planned 3.5 per cent increase. The increases would return to 3.5 per cent each year thereafter. We are also proposing to increase our borrowing in the short term, continue to make cost savings and sell more surplus property.

Without this greater use of rates and debt, around \$900 million of much needed investment in Auckland would be delayed from the next three years to later in the decade. This would slow Auckland's recovery, put our services and assets at risk, lose hundreds of millions of dollars in matching government subsidies, and limit our response to our climate and environmental challenges.

What is your opinion on the proposed 10-year budget?

Support

Tell us why: auckland day infrastructure investment and better public transport particularly to east Auckland.

2. Climate change

Through Te Tāruke-ā-Tāwhiri: Auckland's Climate Plan, we heard Aucklanders want greater action on climate change. The proposed 10-year budget includes additional investment to respond to the challenges of climate change.

The proposed additional investment will mean we do not need to buy any more diesel buses and it will help us replace our diesel buses with electric and hydrogen buses sooner. It will also help us divert more waste from landfill, plant over 2 million more native trees and other initiatives.

What is your opinion on this proposal to invest more in responding to climate change?

Support the proposed increased investment

Tell us why:

3. Water quality

Since 2018 the Water Quality Targeted Rate has allowed us to fund initiatives to improve the water quality of our harbours, beaches and streams. This was initially intended to run from 2018 to 2028.

We are proposing to extend the Water Quality Targeted Rate until June 2031.

Extending the targeted rate

Extending this targeted rate to June 2031 will help continue to improve water quality in other areas of the city, including coastal water quality from Hobson Bay to St Heliers, as well as the Manukau Harbour. Extending this targeted rate would enable this additional work to begin in 2028/2029.

Increasing the targeted rate

To start construction on the above major new water quality projects six years earlier (in 2022/2023), and to increase our investment in regional water quality programmes across all of Auckland, we are also proposing to increase this targeted rate annually in line with proposed average increases in general rates.

What is your view on this proposal? Support the extension and the increase

Tell us why:

4. Community investment

We have hundreds of community assets like libraries, halls, community centres, community houses, arts venues and assets in our parks that are getting older and some are in urgent need of repair. The cost of operating, repairing or rebuilding these assets over the next 10 years could leave no money for anything new or upgraded. To maintain our current assets and upgrade or provide new assets, rates would likely need to be increased over time.

We propose a new approach for community services, such as leasing or shared facilities, that does not rely as much on us building and maintaining physical assets. This will reduce our carbon footprint and lower our costs by partnering with others to deliver services and deliver more community services online.

Over time, we propose to consolidate the number of our community facilities and services (which may result in some facilities being closed) and instead focus on multi-use facilities and online services to provide for our diverse communities.

What is your opinion on this proposal? Do not support

Tell us why:

5. Rating policy

The following are some of our proposed changes to the way we charge rates on properties. These changes affect each property differently. They may, or may not, affect your property.

Extending the Natural Environment Targeted Rate until June 2031 to invest further in measures such as addressing the spread of kauri dieback, and predator and weed control	Other
Extending the Urban Rating Area so land that has an operative urban zoning, or which has resource consent to be developed for urban use now (except for Warkworth), pays the same urban rates as nearby properties that have access to a similar level of service	Don't know
Charging farm and lifestyle properties in the Urban Rating Area residential rates so they pay the same urban rates as nearby properties have access to a similar level of service	Don't know
Extending the City Centre Targeted Rate until June 2031 to maintain our investment in upgrading the city centre	Other
Introducing the Rodney Drainage Targeted Rate on the land in Te Arai and Okahukura that benefits from the stormwater services	Don't know

We are proposing other changes to rates and fees, including the introduction of the Electricity Network Resilience Targeted Rate on Vector to fund council's tree management programme around the Vector overhead power lines and options to reinstate the Accommodation Provider Targeted Rate.

Do you have any comments on any of our proposed changes to rates and fees charges?

The Upper Harbour Local Board are proposing a new bus service between Paremoremo and Albany, funded by a targeted rate.

Which option do you support?

Do not support either option

Tell us why:

Do you live in the area affected by the proposed Upper Harbour Local Board transport targeted rate?

No

6. Local Boards

Howick Local Board

Tell us your thoughts on our proposed priorities for the local board area in 2021/2022 and our key advocacy initiatives – have we got it right? I support most priorities

Tell us why The focus should be on improving public transport from Howick. There should be a ferry service from Howick beach. There should also be an express busway all the way down Pakuranga highway to panmure.

Feedback we received during the local board plan consultation last year clearly told us that we need to focus on renewals and upgrades for the 69 play spaces in our local board area.

In addition, we want to explore the idea of a "destination" play space and would love to hear your thoughts on what one would look like.

What should a "destination" play space include for all ages?

Where do you think is the best location for a "destination" play space in the Howick Local Board area?

Cocklebay beach

7. What is important to you?

Do you have feedback on any other issues, including our proposals on housing and growth infrastructure or strategic assets?

The focus should be on improving public transport from Howick. There should be a ferry service from Howick beach. There should also be an express busway all the way down Pakuranga highway to panmure.

Important privacy information

The personal information that you provide in this form will be held and protected by Auckland Council in accordance with our privacy policy (available at aucklandcouncil.govt.nz/privacy and at our libraries and service centres) and with the Privacy Act 1993. The privacy policy explains how we can use and share your personal information in relation to any interaction you have with the council, and how you can access and correct that information. You should familiarise yourself with this policy before submitting this form.



10-year budget 2021/2031

Proposed Recovery Budget

Our proposed 10-year budget would see capital investment of \$31 billion in Auckland over the next 10 years. This would allow us to deliver key services Aucklanders rely on, renew our aging assets, have a focused approach to building infrastructure to support population growth, and make progress on addressing the challenges of climate change and environmental sustainability.

As a result of COVID-19, it is projected that our revenue will be impacted by around \$1 billion. In light of this, and to provide the investment outlined above, we are proposing a one-off 5 per cent average general rates increase for 2021/2022, rather than the previously planned 3.5 per cent increase. The increases would return to 3.5 per cent each year thereafter. We are also proposing to increase our borrowing in the short term, continue to make cost saving and sell more surplus property.

Note: *this version of the feedback form has been created for the purpose of publishing submissions. As such, contact and demographic information has been removed and handwritten submissions have been transcribed.*

Submitter details

Organisation (if applicable):

Your local board: Howick

Your feedback

1. Proposed 10-year budget

Our proposed 10-year budget would see capital investment of \$31 billion in Auckland over the next 10 years. This would allow us to deliver key services Aucklanders rely on, renew our aging assets, have a focused approach to building infrastructure to support population growth, and make progress on addressing the challenges of climate change and environmental sustainability.

As a result of COVID-19, it is projected that our revenue will be impacted by around \$1 billion. In light of this, and to provide the investment outlined above, we are proposing a one-off 5 per cent average general rates increase for 2021/2022, rather than the previously planned 3.5 per cent increase. The increases would return to 3.5 per cent each year thereafter. We are also proposing to increase our borrowing in the short term, continue to make cost savings and sell more surplus property.

Without this greater use of rates and debt, around \$900 million of much needed investment in Auckland would be delayed from the next three years to later in the decade. This would slow Auckland's recovery, put our services and assets at risk, lose hundreds of millions of dollars in matching government subsidies, and limit our response to our climate and environmental challenges.

What is your opinion on the proposed 10-year budget?

Don't know

Tell us why: I'm not sure what it means and it doesn't specify how its going to fix Auckland Transport

2. Climate change

Through Te Tāruke-ā-Tāwhiri: Auckland's Climate Plan, we heard Aucklanders want greater action on climate change. The proposed 10-year budget includes additional investment to respond to the challenges of climate change.

The proposed additional investment will mean we do not need to buy any more diesel buses and it will help us replace our diesel buses with electric and hydrogen buses sooner. It will also help us divert more waste from landfill, plant over 2 million more native trees and other initiatives.

What is your opinion on this proposal to invest more in responding to climate change?

Support the proposed increased investment

Tell us why: Because electric buses will be better for the environment and our carbon footprint

3. Water quality

Since 2018 the Water Quality Targeted Rate has allowed us to fund initiatives to improve the water quality of our harbours, beaches and streams. This was initially intended to run from 2018 to 2028.

We are proposing to extend the Water Quality Targeted Rate until June 2031.

Extending the targeted rate

Extending this targeted rate to June 2031 will help continue to improve water quality in other areas of the city, including coastal water quality from Hobson Bay to St Heliers, as well as the Manukau Harbour. Extending this targeted rate would enable this additional work to begin in 2028/2029.

Increasing the targeted rate

To start construction on the above major new water quality projects six years earlier (in 2022/2023), and to increase our investment in regional water quality programmes across all of Auckland, we are also proposing to increase this targeted rate annually in line with proposed average increases in general rates.

What is your view on this proposal? Don't know

Tell us why: I am unsure of what this is

4. Community investment

We have hundreds of community assets like libraries, halls, community centres, community houses, arts venues and assets in our parks that are getting older and some are in urgent need of repair. The cost of operating, repairing or rebuilding these assets over the next 10 years could leave no money for anything new or upgraded. To maintain our current assets and upgrade or provide new assets, rates would likely need to be increased over time.

We propose a new approach for community services, such as leasing or shared facilities, that does not rely as much on us building and maintaining physical assets. This will reduce our carbon footprint and lower our costs by partnering with others to deliver services and deliver more community services online.

Over time, we propose to consolidate the number of our community facilities and services (which may result in some facilities being closed) and instead focus on multi-use facilities and online services to provide for our diverse communities.

What is your opinion on this proposal? Don't know

Tell us why: Not sure how I feel about this and slightly unsure what the outcome is

5. Rating policy

The following are some of our proposed changes to the way we charge rates on properties. These changes affect each property differently. They may, or may not, affect your property.

Extending the Natural Environment Targeted Rate until June 2031 to invest further in measures such as addressing the spread of kauri dieback, and predator and weed control	Support
Extending the Urban Rating Area so land that has an operative urban zoning, or which has resource consent to be developed for urban use now (except for Warkworth), pays the same urban rates as nearby properties that have access to a similar level of service	Support
Charging farm and lifestyle properties in the Urban Rating Area residential rates so they pay the same urban rates as nearby properties have access to a similar level of service	Do not support
Extending the City Centre Targeted Rate until June 2031 to maintain our investment in upgrading the city centre	Support
Introducing the Rodney Drainage Targeted Rate on the land in Te Arai and Okahukura that benefits from the stormwater services	Don't know

We are proposing other changes to rates and fees, including the introduction of the Electricity Network Resilience Targeted Rate on Vector to fund council's tree management programme around the Vector overhead power lines and options to reinstate the Accommodation Provider Targeted Rate.

Do you have any comments on any of our proposed changes to rates and fees charges?

The Upper Harbour Local Board are proposing a new bus service between Paremoremo and Albany, funded by a targeted rate.

Which option do you support?

Don't know

Tell us why: I am not in that area so not concerned

Do you live in the area affected by the proposed Upper Harbour Local Board transport targeted rate?

No

6. Local Boards

Howick Local Board

Tell us your thoughts on our proposed priorities for the local board area in 2021/2022 and our key advocacy initiatives – have we got it right? Don't know

Tell us why I didn't read them

Feedback we received during the local board plan consultation last year clearly told us that we need to focus on renewals and upgrades for the 69 play spaces in our local board area.

In addition, we want to explore the idea of a "destination" play space and would love to hear your thoughts on what one would look like.

What should a "destination" play space include for all ages?

Where do you think is the best location for a "destination" play space in the Howick Local Board area?

7. What is important to you?

Do you have feedback on any other issues, including our proposals on housing and growth infrastructure or strategic assets?

Important privacy information

The personal information that you provide in this form will be held and protected by Auckland Council in accordance with our privacy policy (available at aucklandcouncil.govt.nz/privacy and at our libraries and service centres) and with the Privacy Act 1993. The privacy policy explains how we can use and share your personal information in relation to any interaction you have with the council, and how you can access and correct that information. You should familiarise yourself with this policy before submitting this form.



9443#



10-year budget 2021/2031

Proposed Recovery Budget

Our proposed 10-year budget would see capital investment of \$31 billion in Auckland over the next 10 years. This would allow us to deliver key services Aucklanders rely on, renew our aging assets, have a focused approach to building infrastructure to support population growth, and make progress on addressing the challenges of climate change and environmental sustainability.

As a result of COVID-19, it is projected that our revenue will be impacted by around \$1 billion. In light of this, and to provide the investment outlined above, we are proposing a one-off 5 per cent average general rates increase for 2021/2022, rather than the previously planned 3.5 per cent increase. The increases would return to 3.5 per cent each year thereafter. We are also proposing to increase our borrowing in the short term, continue to make cost saving and sell more surplus property.

Note: *this version of the feedback form has been created for the purpose of publishing submissions. As such, contact and demographic information has been removed and handwritten submissions have been transcribed.*

Submitter details

Organisation (if applicable):

Your local board: Howick

Your feedback

1. Proposed 10-year budget

Our proposed 10-year budget would see capital investment of \$31 billion in Auckland over the next 10 years. This would allow us to deliver key services Aucklanders rely on, renew our aging assets, have a focused approach to building infrastructure to support population growth, and make progress on addressing the challenges of climate change and environmental sustainability.

As a result of COVID-19, it is projected that our revenue will be impacted by around \$1 billion. In light of this, and to provide the investment outlined above, we are proposing a one-off 5 per cent average general rates increase for 2021/2022, rather than the previously planned 3.5 per cent increase. The increases would return to 3.5 per cent each year thereafter. We are also proposing to increase our borrowing in the short term, continue to make cost savings and sell more surplus property.

Without this greater use of rates and debt, around \$900 million of much needed investment in Auckland would be delayed from the next three years to later in the decade. This would slow Auckland's recovery, put our services and assets at risk, lose hundreds of millions of dollars in matching government subsidies, and limit our response to our climate and environmental challenges.

What is your opinion on the proposed 10-year budget?

Do not support

Tell us why:

2. Climate change

Through Te Tāruke-ā-Tāwhiri: Auckland's Climate Plan, we heard Aucklanders want greater action on climate change. The proposed 10-year budget includes additional investment to respond to the challenges of climate change.

The proposed additional investment will mean we do not need to buy any more diesel buses and it will help us replace our diesel buses with electric and hydrogen buses sooner. It will also help us divert more waste from landfill, plant over 2 million more native trees and other initiatives.

What is your opinion on this proposal to invest more in responding to climate change?

Do not support increased investment

Tell us why: I think if the government wants to be green, they must invest on green businesses and stop all those milk and meat farms. Caws are the source of issues. Planting trees doesn't help.

3. Water quality

Since 2018 the Water Quality Targeted Rate has allowed us to fund initiatives to improve the water quality of our harbours, beaches and streams. This was initially intended to run from 2018 to 2028.

We are proposing to extend the Water Quality Targeted Rate until June 2031.

Extending the targeted rate

Extending this targeted rate to June 2031 will help continue to improve water quality in other areas of the city, including coastal water quality from Hobson Bay to St Heliers, as well as the Manukau Harbour. Extending this targeted rate would enable this additional work to begin in 2028/2029.

Increasing the targeted rate

To start construction on the above major new water quality projects six years earlier (in 2022/2023), and to increase our investment in regional water quality programmes across all of Auckland, we are also proposing to increase this targeted rate annually in line with proposed average increases in general rates.

What is your view on this proposal? Support the extension only

Tell us why: I think it is fair to invest in it

4. Community investment

We have hundreds of community assets like libraries, halls, community centres, community houses, arts venues and assets in our parks that are getting older and some are in urgent need of repair. The cost of operating, repairing or rebuilding these assets over the next 10 years could leave no money for anything new or upgraded. To maintain our current assets and upgrade or provide new assets, rates would likely need to be increased over time.

We propose a new approach for community services, such as leasing or shared facilities, that does not rely as much on us building and maintaining physical assets. This will reduce our carbon footprint and lower our costs by partnering with others to deliver services and deliver more community services online.

Over time, we propose to consolidate the number of our community facilities and services (which may result in some facilities being closed) and instead focus on multi-use facilities and online services to provide for our diverse communities.

What is your opinion on this proposal? Do not support

Tell us why: I think these facilities must be owned private. A private company will invest just enough and maintain them with optimised cost.

5. Rating policy

The following are some of our proposed changes to the way we charge rates on properties. These changes affect each property differently. They may, or may not, affect your property.

Extending the Natural Environment Targeted Rate until June 2031 to invest further in measures such as addressing the spread of kauri dieback, and predator and weed control	Do not support
Extending the Urban Rating Area so land that has an operative urban zoning, or which has resource consent to be developed for urban use now (except for Warkworth), pays the same urban rates as nearby properties that have access to a similar level of service	Do not support
Charging farm and lifestyle properties in the Urban Rating Area residential rates so they pay the same urban rates as nearby properties have access to a similar level of service	Support
Extending the City Centre Targeted Rate until June 2031 to maintain our investment in upgrading the city centre	Support
Introducing the Rodney Drainage Targeted Rate on the land in Te Arai and Okahukura that benefits from the stormwater services	Do not support

We are proposing other changes to rates and fees, including the introduction of the Electricity Network Resilience Targeted Rate on Vector to fund council's tree management programme around the Vector overhead power lines and options to reinstate the Accommodation Provider Targeted Rate.

Do you have any comments on any of our proposed changes to rates and fees charges?

I don't think planting trees is a solution to protect our environment. Therefore, I don't support any increase rate to help planting trees

The Upper Harbour Local Board are proposing a new bus service between Paremoremo and Albany, funded by a targeted rate.

Which option do you support?

Support Option 1 – targeted rate of \$238 for each separate dwelling or business on a property for properties located within 500m walking distance of a proposed bus stop

Tell us why: it is a major problem so it's fair to invest in it

Do you live in the area affected by the proposed Upper Harbour Local Board transport targeted rate?

No

6. Local Boards

Howick Local Board

Tell us your thoughts on our proposed priorities for the local board area in 2021/2022 and our key advocacy initiatives – have we got it right? I do not support most priorities

Tell us why

Feedback we received during the local board plan consultation last year clearly told us that we need to focus on renewals and upgrades for the 69 play spaces in our local board area.

In addition, we want to explore the idea of a "destination" play space and would love to hear your thoughts on what one would look like.

What should a "destination" play space include for all ages?

Where do you think is the best location for a "destination" play space in the Howick Local Board area?

7. What is important to you?

Do you have feedback on any other issues, including our proposals on housing and growth infrastructure or strategic assets?

Important privacy information

The personal information that you provide in this form will be held and protected by Auckland Council in accordance with our privacy policy (available at aucklandcouncil.govt.nz/privacy and at our libraries and service centres) and with the

Privacy Act 1993. The privacy policy explains how we can use and share your personal information in relation to any interaction you have with the council, and how you can access and correct that information. You should familiarise yourself with this policy before submitting this form.



9466#



10-year budget 2021/2031

Proposed Recovery Budget

Our proposed 10-year budget would see capital investment of \$31 billion in Auckland over the next 10 years. This would allow us to deliver key services Aucklanders rely on, renew our aging assets, have a focused approach to building infrastructure to support population growth, and make progress on addressing the challenges of climate change and environmental sustainability.

As a result of COVID-19, it is projected that our revenue will be impacted by around \$1 billion. In light of this, and to provide the investment outlined above, we are proposing a one-off 5 per cent average general rates increase for 2021/2022, rather than the previously planned 3.5 per cent increase. The increases would return to 3.5 per cent each year thereafter. We are also proposing to increase our borrowing in the short term, continue to make cost saving and sell more surplus property.

Note: *this version of the feedback form has been created for the purpose of publishing submissions. As such, contact and demographic information has been removed and handwritten submissions have been transcribed.*

Submitter details

Organisation (if applicable):

Your local board: Howick

Your feedback

1. Proposed 10-year budget

Our proposed 10-year budget would see capital investment of \$31 billion in Auckland over the next 10 years. This would allow us to deliver key services Aucklanders rely on, renew our aging assets, have a focused approach to building infrastructure to support population growth, and make progress on addressing the challenges of climate change and environmental sustainability.

As a result of COVID-19, it is projected that our revenue will be impacted by around \$1 billion. In light of this, and to provide the investment outlined above, we are proposing a one-off 5 per cent average general rates increase for 2021/2022, rather than the previously planned 3.5 per cent increase. The increases would return to 3.5 per cent each year thereafter. We are also proposing to increase our borrowing in the short term, continue to make cost savings and sell more surplus property.

Without this greater use of rates and debt, around \$900 million of much needed investment in Auckland would be delayed from the next three years to later in the decade. This would slow Auckland's recovery, put our services and assets at risk, lose hundreds of millions of dollars in matching government subsidies, and limit our response to our climate and environmental challenges.

What is your opinion on the proposed 10-year budget?

Do not support

Tell us why: waste

2. Climate change

Through Te Tāruke-ā-Tāwhiri: Auckland's Climate Plan, we heard Aucklanders want greater action on climate change. The proposed 10-year budget includes additional investment to respond to the challenges of climate change.

The proposed additional investment will mean we do not need to buy any more diesel buses and it will help us replace our diesel buses with electric and hydrogen buses sooner. It will also help us divert more waste from landfill, plant over 2 million more native trees and other initiatives.

What is your opinion on this proposal to invest more in responding to climate change?

Do not support increased investment

Tell us why: rubbish

3. Water quality

Since 2018 the Water Quality Targeted Rate has allowed us to fund initiatives to improve the water quality of our harbours, beaches and streams. This was initially intended to run from 2018 to 2028.

We are proposing to extend the Water Quality Targeted Rate until June 2031.

Extending the targeted rate

Extending this targeted rate to June 2031 will help continue to improve water quality in other areas of the city, including coastal water quality from Hobson Bay to St Heliers, as well as the Manukau Harbour. Extending this targeted rate would enable this additional work to begin in 2028/2029.

Increasing the targeted rate

To start construction on the above major new water quality projects six years earlier (in 2022/2023), and to increase our investment in regional water quality programmes across all of Auckland, we are also proposing to increase this targeted rate annually in line with proposed average increases in general rates.

What is your view on this proposal? Do not support either change

Tell us why: waste , not needed

4. Community investment

We have hundreds of community assets like libraries, halls, community centres, community houses, arts venues and assets in our parks that are getting older and some are in urgent need of repair. The cost of operating, repairing or rebuilding these assets over the next 10 years could leave no money for anything new or upgraded. To maintain our current assets and upgrade or provide new assets, rates would likely need to be increased over time.

We propose a new approach for community services, such as leasing or shared facilities, that does not rely as much on us building and maintaining physical assets. This will reduce our carbon footprint and lower our costs by partnering with others to deliver services and deliver more community services online.

Over time, we propose to consolidate the number of our community facilities and services (which may result in some facilities being closed) and instead focus on multi-use facilities and online services to provide for our diverse communities.

What is your opinion on this proposal? Do not support

Tell us why: complete waste. definitely not required

5. Rating policy

The following are some of our proposed changes to the way we charge rates on properties. These changes affect each property differently. They may, or may not, affect your property.

Extending the Natural Environment Targeted Rate until June 2031 to invest further in measures such as addressing the spread of kauri dieback, and predator and weed control	Do not support
Extending the Urban Rating Area so land that has an operative urban zoning, or which has resource consent to be developed for urban use now (except for Warkworth), pays the same urban rates as nearby properties that have access to a similar level of service	Do not support
Charging farm and lifestyle properties in the Urban Rating Area residential rates so they pay the same urban rates as nearby properties have access to a similar level of service	Support
Extending the City Centre Targeted Rate until June 2031 to maintain our investment in upgrading the city centre	Support
Introducing the Rodney Drainage Targeted Rate on the land in Te Arai and Okahukura that benefits from the stormwater services	Support

We are proposing other changes to rates and fees, including the introduction of the Electricity Network Resilience Targeted Rate on Vector to fund council's tree management programme around the Vector overhead power lines and options to reinstate the Accommodation Provider Targeted Rate.

Do you have any comments on any of our proposed changes to rates and fees charges?

sensible

The Upper Harbour Local Board are proposing a new bus service between Paremoremo and Albany, funded by a targeted rate.

Which option do you support?

Do not support either option

Tell us why: unreliable

Do you live in the area affected by the proposed Upper Harbour Local Board transport targeted rate?

No

6. Local Boards

Howick Local Board

Tell us your thoughts on our proposed priorities for the local board area in 2021/2022 and our key advocacy initiatives – have we got it right? I support most priorities

Tell us why ok, some common sense

Feedback we received during the local board plan consultation last year clearly told us that we need to focus on renewals and upgrades for the 69 play spaces in our local board area.

In addition, we want to explore the idea of a "destination" play space and would love to hear your thoughts on what one would look like.

What should a "destination" play space include for all ages?

makes no sense

Where do you think is the best location for a "destination" play space in the Howick Local Board area?

don't agree

7. What is important to you?

Do you have feedback on any other issues, including our proposals on housing and growth infrastructure or strategic assets?

none

Important privacy information

The personal information that you provide in this form will be held and protected by Auckland Council in accordance with our privacy policy (available at aucklandcouncil.govt.nz/privacy and at our libraries and service centres) and with the Privacy Act 1993. The privacy policy explains how we can use and share your personal information in relation to any interaction you have with the council, and how you can access and correct that information. You should familiarise yourself with this policy before submitting this form.



9469#



10-year budget 2021/2031

Proposed Recovery Budget

Our proposed 10-year budget would see capital investment of \$31 billion in Auckland over the next 10 years. This would allow us to deliver key services Aucklanders rely on, renew our aging assets, have a focused approach to building infrastructure to support population growth, and make progress on addressing the challenges of climate change and environmental sustainability.

As a result of COVID-19, it is projected that our revenue will be impacted by around \$1 billion. In light of this, and to provide the investment outlined above, we are proposing a one-off 5 per cent average general rates increase for 2021/2022, rather than the previously planned 3.5 per cent increase. The increases would return to 3.5 per cent each year thereafter. We are also proposing to increase our borrowing in the short term, continue to make cost saving and sell more surplus property.

Note: *this version of the feedback form has been created for the purpose of publishing submissions. As such, contact and demographic information has been removed and handwritten submissions have been transcribed.*

Submitter details

Organisation (if applicable):

Your local board: Howick

Your feedback

1. Proposed 10-year budget

Our proposed 10-year budget would see capital investment of \$31 billion in Auckland over the next 10 years. This would allow us to deliver key services Aucklanders rely on, renew our aging assets, have a focused approach to building infrastructure to support population growth, and make progress on addressing the challenges of climate change and environmental sustainability.

As a result of COVID-19, it is projected that our revenue will be impacted by around \$1 billion. In light of this, and to provide the investment outlined above, we are proposing a one-off 5 per cent average general rates increase for 2021/2022, rather than the previously planned 3.5 per cent increase. The increases would return to 3.5 per cent each year thereafter. We are also proposing to increase our borrowing in the short term, continue to make cost savings and sell more surplus property.

Without this greater use of rates and debt, around \$900 million of much needed investment in Auckland would be delayed from the next three years to later in the decade. This would slow Auckland's recovery, put our services and assets at risk, lose hundreds of millions of dollars in matching government subsidies, and limit our response to our climate and environmental challenges.

What is your opinion on the proposed 10-year budget?

Don't know

Tell us why:

2. Climate change

Through Te Tāruke-ā-Tāwhiri: Auckland's Climate Plan, we heard Aucklanders want greater action on climate change. The proposed 10-year budget includes additional investment to respond to the challenges of climate change.

The proposed additional investment will mean we do not need to buy any more diesel buses and it will help us replace our diesel buses with electric and hydrogen buses sooner. It will also help us divert more waste from landfill, plant over 2 million more native trees and other initiatives.

What is your opinion on this proposal to invest more in responding to climate change?

Don't know

Tell us why:

3. Water quality

Since 2018 the Water Quality Targeted Rate has allowed us to fund initiatives to improve the water quality of our harbours, beaches and streams. This was initially intended to run from 2018 to 2028.

We are proposing to extend the Water Quality Targeted Rate until June 2031.

Extending the targeted rate

Extending this targeted rate to June 2031 will help continue to improve water quality in other areas of the city, including coastal water quality from Hobson Bay to St Heliers, as well as the Manukau Harbour. Extending this targeted rate would enable this additional work to begin in 2028/2029.

Increasing the targeted rate

To start construction on the above major new water quality projects six years earlier (in 2022/2023), and to increase our investment in regional water quality programmes across all of Auckland, we are also proposing to increase this targeted rate annually in line with proposed average increases in general rates.

What is your view on this proposal? Do not support either change

Tell us why:

4. Community investment

We have hundreds of community assets like libraries, halls, community centres, community houses, arts venues and assets in our parks that are getting older and some are in urgent need of repair. The cost of operating, repairing or rebuilding these assets over the next 10 years could leave no money for anything new or upgraded. To maintain our current assets and upgrade or provide new assets, rates would likely need to be increased over time.

We propose a new approach for community services, such as leasing or shared facilities, that does not rely as much on us building and maintaining physical assets. This will reduce our carbon footprint and lower our costs by partnering with others to deliver services and deliver more community services online.

Over time, we propose to consolidate the number of our community facilities and services (which may result in some facilities being closed) and instead focus on multi-use facilities and online services to provide for our diverse communities.

What is your opinion on this proposal? Do not support

Tell us why:

5. Rating policy

The following are some of our proposed changes to the way we charge rates on properties. These changes affect each property differently. They may, or may not, affect your property.

Extending the Natural Environment Targeted Rate until June 2031 to invest further in measures such as addressing the spread of kauri dieback, and predator and weed control	Do not support
Extending the Urban Rating Area so land that has an operative urban zoning, or which has resource consent to be developed for urban use now (except for Warkworth), pays the same urban rates as nearby properties that have access to a similar level of service	Do not support
Charging farm and lifestyle properties in the Urban Rating Area residential rates so they pay the same urban rates as nearby properties have access to a similar level of service	Do not support
Extending the City Centre Targeted Rate until June 2031 to maintain our investment in upgrading the city centre	Do not support
Introducing the Rodney Drainage Targeted Rate on the land in Te Arai and Okahukura that benefits from the stormwater services	Do not support

We are proposing other changes to rates and fees, including the introduction of the Electricity Network Resilience Targeted Rate on Vector to fund council's tree management programme around the Vector overhead power lines and options to reinstate the Accommodation Provider Targeted Rate.

Do you have any comments on any of our proposed changes to rates and fees charges?

The Upper Harbour Local Board are proposing a new bus service between Paremoremo and Albany, funded by a targeted rate.

Which option do you support?

Do not support either option

Tell us why:

Do you live in the area affected by the proposed Upper Harbour Local Board transport targeted rate?

No

6. Local Boards

Howick Local Board

Tell us your thoughts on our proposed priorities for the local board area in 2021/2022 and our key advocacy initiatives – have we got it right? Don't know

Tell us why

Feedback we received during the local board plan consultation last year clearly told us that we need to focus on renewals and upgrades for the 69 play spaces in our local board area.

In addition, we want to explore the idea of a "destination" play space and would love to hear your thoughts on what one would look like.

What should a "destination" play space include for all ages?

Green space areas

Where do you think is the best location for a "destination" play space in the Howick Local Board area?

7. What is important to you?

Do you have feedback on any other issues, including our proposals on housing and growth infrastructure or strategic assets?

The public are not being consulted about any projects, Bus lanes, or any council plans. They are just being railroaded through without rate payers right of reply.

Important privacy information

The personal information that you provide in this form will be held and protected by Auckland Council in accordance with our privacy policy (available at aucklandcouncil.govt.nz/privacy and at our libraries and service centres) and with the

Privacy Act 1993. The privacy policy explains how we can use and share your personal information in relation to any interaction you have with the council, and how you can access and correct that information. You should familiarise yourself with this policy before submitting this form.



10-year budget 2021/2031

Proposed Recovery Budget

Our proposed 10-year budget would see capital investment of \$31 billion in Auckland over the next 10 years. This would allow us to deliver key services Aucklanders rely on, renew our aging assets, have a focused approach to building infrastructure to support population growth, and make progress on addressing the challenges of climate change and environmental sustainability.

As a result of COVID-19, it is projected that our revenue will be impacted by around \$1 billion. In light of this, and to provide the investment outlined above, we are proposing a one-off 5 per cent average general rates increase for 2021/2022, rather than the previously planned 3.5 per cent increase. The increases would return to 3.5 per cent each year thereafter. We are also proposing to increase our borrowing in the short term, continue to make cost saving and sell more surplus property.

Note: *this version of the feedback form has been created for the purpose of publishing submissions. As such, contact and demographic information has been removed and handwritten submissions have been transcribed.*

Submitter details

Organisation (if applicable):

Your local board: Howick

Your feedback

1. Proposed 10-year budget

Our proposed 10-year budget would see capital investment of \$31 billion in Auckland over the next 10 years. This would allow us to deliver key services Aucklanders rely on, renew our aging assets, have a focused approach to building infrastructure to support population growth, and make progress on addressing the challenges of climate change and environmental sustainability.

As a result of COVID-19, it is projected that our revenue will be impacted by around \$1 billion. In light of this, and to provide the investment outlined above, we are proposing a one-off 5 per cent average general rates increase for 2021/2022, rather than the previously planned 3.5 per cent increase. The increases would return to 3.5 per cent each year thereafter. We are also proposing to increase our borrowing in the short term, continue to make cost savings and sell more surplus property.

Without this greater use of rates and debt, around \$900 million of much needed investment in Auckland would be delayed from the next three years to later in the decade. This would slow Auckland's recovery, put our services and assets at risk, lose hundreds of millions of dollars in matching government subsidies, and limit our response to our climate and environmental challenges.

What is your opinion on the proposed 10-year budget?

Support

Tell us why:

2. Climate change

Through Te Tāruke-ā-Tāwhiri: Auckland's Climate Plan, we heard Aucklanders want greater action on climate change. The proposed 10-year budget includes additional investment to respond to the challenges of climate change.

The proposed additional investment will mean we do not need to buy any more diesel buses and it will help us replace our diesel buses with electric and hydrogen buses sooner. It will also help us divert more waste from landfill, plant over 2 million more native trees and other initiatives.

What is your opinion on this proposal to invest more in responding to climate change?

Support the proposed increased investment

Tell us why:

3. Water quality

Since 2018 the Water Quality Targeted Rate has allowed us to fund initiatives to improve the water quality of our harbours, beaches and streams. This was initially intended to run from 2018 to 2028.

We are proposing to extend the Water Quality Targeted Rate until June 2031.

Extending the targeted rate

Extending this targeted rate to June 2031 will help continue to improve water quality in other areas of the city, including coastal water quality from Hobson Bay to St Heliers, as well as the Manukau Harbour. Extending this targeted rate would enable this additional work to begin in 2028/2029.

Increasing the targeted rate

To start construction on the above major new water quality projects six years earlier (in 2022/2023), and to increase our investment in regional water quality programmes across all of Auckland, we are also proposing to increase this targeted rate annually in line with proposed average increases in general rates.

What is your view on this proposal? Support the extension only

Tell us why:

4. Community investment

We have hundreds of community assets like libraries, halls, community centres, community houses, arts venues and assets in our parks that are getting older and some are in urgent need of repair. The cost of operating, repairing or rebuilding these assets over the next 10 years could leave no money for anything new or upgraded. To maintain our current assets and upgrade or provide new assets, rates would likely need to be increased over time.

We propose a new approach for community services, such as leasing or shared facilities, that does not rely as much on us building and maintaining physical assets. This will reduce our carbon footprint and lower our costs by partnering with others to deliver services and deliver more community services online.

Over time, we propose to consolidate the number of our community facilities and services (which may result in some facilities being closed) and instead focus on multi-use facilities and online services to provide for our diverse communities.

What is your opinion on this proposal? Support

Tell us why:

5. Rating policy

The following are some of our proposed changes to the way we charge rates on properties. These changes affect each property differently. They may, or may not, affect your property.

Extending the Natural Environment Targeted Rate until June 2031 to invest further in measures such as addressing the spread of kauri dieback, and predator and weed control	Other
Extending the Urban Rating Area so land that has an operative urban zoning, or which has resource consent to be developed for urban use now (except for Warkworth), pays the same urban rates as nearby properties that have access to a similar level of service	Support
Charging farm and lifestyle properties in the Urban Rating Area residential rates so they pay the same urban rates as nearby properties have access to a similar level of service	Support
Extending the City Centre Targeted Rate until June 2031 to maintain our investment in upgrading the city centre	Other
Introducing the Rodney Drainage Targeted Rate on the land in Te Arai and Okahukura that benefits from the stormwater services	Do not support

We are proposing other changes to rates and fees, including the introduction of the Electricity Network Resilience Targeted Rate on Vector to fund council's tree management programme around the Vector overhead power lines and options to reinstate the Accommodation Provider Targeted Rate.

Do you have any comments on any of our proposed changes to rates and fees charges?

The Upper Harbour Local Board are proposing a new bus service between Paremoremo and Albany, funded by a targeted rate.

Which option do you support?

Don't know

Tell us why:

Do you live in the area affected by the proposed Upper Harbour Local Board transport targeted rate?

No

6. Local Boards

7. What is important to you?

Do you have feedback on any other issues, including our proposals on housing and growth infrastructure or strategic assets?

Unaffordable housing is main issue that every Aucklanders struggling with.

Important privacy information

The personal information that you provide in this form will be held and protected by Auckland Council in accordance with our privacy policy (available at aucklandcouncil.govt.nz/privacy and at our libraries and service centres) and with the Privacy Act 1993. The privacy policy explains how we can use and share your personal information in relation to any interaction you have with the council, and how you can access and correct that information. You should familiarise yourself with this policy before submitting this form.



9487#



10-year budget 2021/2031

Proposed Recovery Budget

Our proposed 10-year budget would see capital investment of \$31 billion in Auckland over the next 10 years. This would allow us to deliver key services Aucklanders rely on, renew our aging assets, have a focused approach to building infrastructure to support population growth, and make progress on addressing the challenges of climate change and environmental sustainability.

As a result of COVID-19, it is projected that our revenue will be impacted by around \$1 billion. In light of this, and to provide the investment outlined above, we are proposing a one-off 5 per cent average general rates increase for 2021/2022, rather than the previously planned 3.5 per cent increase. The increases would return to 3.5 per cent each year thereafter. We are also proposing to increase our borrowing in the short term, continue to make cost saving and sell more surplus property.

Note: *this version of the feedback form has been created for the purpose of publishing submissions. As such, contact and demographic information has been removed and handwritten submissions have been transcribed.*

Submitter details

Organisation (if applicable):

Your local board: Howick

Your feedback

1. Proposed 10-year budget

Our proposed 10-year budget would see capital investment of \$31 billion in Auckland over the next 10 years. This would allow us to deliver key services Aucklanders rely on, renew our aging assets, have a focused approach to building infrastructure to support population growth, and make progress on addressing the challenges of climate change and environmental sustainability.

As a result of COVID-19, it is projected that our revenue will be impacted by around \$1 billion. In light of this, and to provide the investment outlined above, we are proposing a one-off 5 per cent average general rates increase for 2021/2022, rather than the previously planned 3.5 per cent increase. The increases would return to 3.5 per cent each year thereafter. We are also proposing to increase our borrowing in the short term, continue to make cost savings and sell more surplus property.

Without this greater use of rates and debt, around \$900 million of much needed investment in Auckland would be delayed from the next three years to later in the decade. This would slow Auckland's recovery, put our services and assets at risk, lose hundreds of millions of dollars in matching government subsidies, and limit our response to our climate and environmental challenges.

What is your opinion on the proposed 10-year budget?

Don't know

Tell us why: no comment

2. Climate change

Through Te Tāruke-ā-Tāwhiri: Auckland's Climate Plan, we heard Aucklanders want greater action on climate change. The proposed 10-year budget includes additional investment to respond to the challenges of climate change.

The proposed additional investment will mean we do not need to buy any more diesel buses and it will help us replace our diesel buses with electric and hydrogen buses sooner. It will also help us divert more waste from landfill, plant over 2 million more native trees and other initiatives.

What is your opinion on this proposal to invest more in responding to climate change?

Do not support increased investment

Tell us why: don't think we need anymore more energy efficient transport since the current fuel-used buses etc are still useable. Not within 10 years, but maybe after 10 years. Other ones sounds good though

3. Water quality

Since 2018 the Water Quality Targeted Rate has allowed us to fund initiatives to improve the water quality of our harbours, beaches and streams. This was initially intended to run from 2018 to 2028.

We are proposing to extend the Water Quality Targeted Rate until June 2031.

Extending the targeted rate

Extending this targeted rate to June 2031 will help continue to improve water quality in other areas of the city, including coastal water quality from Hobson Bay to St Heliers, as well as the Manukau Harbour. Extending this targeted rate would enable this additional work to begin in 2028/2029.

Increasing the targeted rate

To start construction on the above major new water quality projects six years earlier (in 2022/2023), and to increase our investment in regional water quality programmes across all of Auckland, we are also proposing to increase this targeted rate annually in line with proposed average increases in general rates.

What is your view on this proposal? Support the extension only

Tell us why: water quality is still very good and rates are quite high as well so don't want increase in rates

4. Community investment

We have hundreds of community assets like libraries, halls, community centres, community houses, arts venues and assets in our parks that are getting older and some are in urgent need of repair. The cost of operating, repairing or rebuilding these assets over the next 10 years could leave no money for anything new or upgraded. To maintain our current assets and upgrade or provide new assets, rates would likely need to be increased over time.

We propose a new approach for community services, such as leasing or shared facilities, that does not rely as much on us building and maintaining physical assets. This will reduce our carbon footprint and lower our costs by partnering with others to deliver services and deliver more community services online.

Over time, we propose to consolidate the number of our community facilities and services (which may result in some facilities being closed) and instead focus on multi-use facilities and online services to provide for our diverse communities.

What is your opinion on this proposal? Do not support

Tell us why: I believe that it current level of maintenance should be continued, and any increase in quality or quantity is unnecessary due to covid disrupting number of events etc and think that covid interruption would continue for at least 1.5 year or so, and would take a while to reach a level where new assests would be required. Though, the introducing online service for community centers would be great.

5. Rating policy

The following are some of our proposed changes to the way we charge rates on properties. These changes affect each property differently. They may, or may not, affect your property.

Extending the Natural Environment Targeted Rate until June 2031 to invest further in measures such as addressing the spread of kauri dieback, and predator and weed control	Do not support
Extending the Urban Rating Area so land that has an operative urban zoning, or which has resource consent to be developed for urban use now (except for Warkworth), pays the same urban rates as nearby properties that have access to a similar level of service	Support
Charging farm and lifestyle properties in the Urban Rating Area residential rates so they pay the same urban rates as nearby properties have access to a similar level of service	Support
Extending the City Centre Targeted Rate until June 2031 to maintain our investment in upgrading the city centre	Other
Introducing the Rodney Drainage Targeted Rate on the land in Te Arai and Okahukura that benefits from the stormwater services	Don't know

We are proposing other changes to rates and fees, including the introduction of the Electricity Network Resilience Targeted Rate on Vector to fund council's tree management programme around the Vector overhead power lines and options to reinstate the Accommodation Provider Targeted Rate.

Do you have any comments on any of our proposed changes to rates and fees charges?

The Upper Harbour Local Board are proposing a new bus service between Paremoremo and Albany, funded by a targeted rate.

Which option do you support?

Don't know

Tell us why: I don't live and is familiar within the area where these bus services are planned to be used for.

Do you live in the area affected by the proposed Upper Harbour Local Board transport targeted rate?

No

6. Local Boards

Howick Local Board

Tell us your thoughts on our proposed priorities for the local board area in 2021/2022 and our key advocacy initiatives – have we got it right? I do not support most priorities

Tell us why Don't think we need anymore play spaces, but adding sun shades in areas that is already set up would be great for sun safety.

Feedback we received during the local board plan consultation last year clearly told us that we need to focus on renewals and upgrades for the 69 play spaces in our local board area.

In addition, we want to explore the idea of a "destination" play space and would love to hear your thoughts on what one would look like.

What should a "destination" play space include for all ages?

playground for younger kids, rugby pole/soccer goals etc for more broad coverage, and maybe public gym equipment (e.g arm pusher, cross trainer) that are available in meadowlands area if my memory is correct for older generation

Where do you think is the best location for a "destination" play space in the Howick Local Board area?

No idea- not very familiar with location of public spaces

7. What is important to you?

Do you have feedback on any other issues, including our proposals on housing and growth infrastructure or strategic assets?

Auckland airport shareholding- i'm not too sure what it really means, but I oppose auckland airport to be fully or mostly owned by private company or overseas company/government. Also, expansion of auckland would be nice, but doubtful it would decrease the house price.

Important privacy information

The personal information that you provide in this form will be held and protected by Auckland Council in accordance with our privacy policy (available at aucklandcouncil.govt.nz/privacy and at our libraries and service centres) and with the Privacy Act 1993. The privacy policy explains how we can use and share your personal information in relation to any interaction you have with the council, and how you can access and correct that information. You should familiarise yourself with this policy before submitting this form.



9553#



10-year budget 2021/2031

Proposed Recovery Budget

Our proposed 10-year budget would see capital investment of \$31 billion in Auckland over the next 10 years. This would allow us to deliver key services Aucklanders rely on, renew our aging assets, have a focused approach to building infrastructure to support population growth, and make progress on addressing the challenges of climate change and environmental sustainability.

As a result of COVID-19, it is projected that our revenue will be impacted by around \$1 billion. In light of this, and to provide the investment outlined above, we are proposing a one-off 5 per cent average general rates increase for 2021/2022, rather than the previously planned 3.5 per cent increase. The increases would return to 3.5 per cent each year thereafter. We are also proposing to increase our borrowing in the short term, continue to make cost saving and sell more surplus property.

Note: *this version of the feedback form has been created for the purpose of publishing submissions. As such, contact and demographic information has been removed and handwritten submissions have been transcribed.*

Submitter details

Organisation (if applicable):

Your local board: Howick

Your feedback

1. Proposed 10-year budget

Our proposed 10-year budget would see capital investment of \$31 billion in Auckland over the next 10 years. This would allow us to deliver key services Aucklanders rely on, renew our aging assets, have a focused approach to building infrastructure to support population growth, and make progress on addressing the challenges of climate change and environmental sustainability.

As a result of COVID-19, it is projected that our revenue will be impacted by around \$1 billion. In light of this, and to provide the investment outlined above, we are proposing a one-off 5 per cent average general rates increase for 2021/2022, rather than the previously planned 3.5 per cent increase. The increases would return to 3.5 per cent each year thereafter. We are also proposing to increase our borrowing in the short term, continue to make cost savings and sell more surplus property.

Without this greater use of rates and debt, around \$900 million of much needed investment in Auckland would be delayed from the next three years to later in the decade. This would slow Auckland's recovery, put our services and assets at risk, lose hundreds of millions of dollars in matching government subsidies, and limit our response to our climate and environmental challenges.

What is your opinion on the proposed 10-year budget?

Support

Tell us why:

2. Climate change

Through Te Tāruke-ā-Tāwhiri: Auckland's Climate Plan, we heard Aucklanders want greater action on climate change. The proposed 10-year budget includes additional investment to respond to the challenges of climate change.

The proposed additional investment will mean we do not need to buy any more diesel buses and it will help us replace our diesel buses with electric and hydrogen buses sooner. It will also help us divert more waste from landfill, plant over 2 million more native trees and other initiatives.

What is your opinion on this proposal to invest more in responding to climate change?

Support the proposed increased investment

Tell us why:

3. Water quality

Since 2018 the Water Quality Targeted Rate has allowed us to fund initiatives to improve the water quality of our harbours, beaches and streams. This was initially intended to run from 2018 to 2028.

We are proposing to extend the Water Quality Targeted Rate until June 2031.

Extending the targeted rate

Extending this targeted rate to June 2031 will help continue to improve water quality in other areas of the city, including coastal water quality from Hobson Bay to St Heliers, as well as the Manukau Harbour. Extending this targeted rate would enable this additional work to begin in 2028/2029.

Increasing the targeted rate

To start construction on the above major new water quality projects six years earlier (in 2022/2023), and to increase our investment in regional water quality programmes across all of Auckland, we are also proposing to increase this targeted rate annually in line with proposed average increases in general rates.

What is your view on this proposal? Support the extension and the increase

Tell us why:

4. Community investment

We have hundreds of community assets like libraries, halls, community centres, community houses, arts venues and assets in our parks that are getting older and some are in urgent need of repair. The cost of operating, repairing or rebuilding these assets over the next 10 years could leave no money for anything new or upgraded. To maintain our current assets and upgrade or provide new assets, rates would likely need to be increased over time.

We propose a new approach for community services, such as leasing or shared facilities, that does not rely as much on us building and maintaining physical assets. This will reduce our carbon footprint and lower our costs by partnering with others to deliver services and deliver more community services online.

Over time, we propose to consolidate the number of our community facilities and services (which may result in some facilities being closed) and instead focus on multi-use facilities and online services to provide for our diverse communities.

What is your opinion on this proposal? Support

Tell us why:

5. Rating policy

The following are some of our proposed changes to the way we charge rates on properties. These changes affect each property differently. They may, or may not, affect your property.

Extending the Natural Environment Targeted Rate until June 2031 to invest further in measures such as addressing the spread of kauri dieback, and predator and weed control	Support
Extending the Urban Rating Area so land that has an operative urban zoning, or which has resource consent to be developed for urban use now (except for Warkworth), pays the same urban rates as nearby properties that have access to a similar level of service	Support
Charging farm and lifestyle properties in the Urban Rating Area residential rates so they pay the same urban rates as nearby properties have access to a similar level of service	Support
Extending the City Centre Targeted Rate until June 2031 to maintain our investment in upgrading the city centre	Support
Introducing the Rodney Drainage Targeted Rate on the land in Te Arai and Okahukura that benefits from the stormwater services	Support

We are proposing other changes to rates and fees, including the introduction of the Electricity Network Resilience Targeted Rate on Vector to fund council's tree management programme around the Vector overhead power lines and options to reinstate the Accommodation Provider Targeted Rate.

Do you have any comments on any of our proposed changes to rates and fees charges?

The Upper Harbour Local Board are proposing a new bus service between Paremoremo and Albany, funded by a targeted rate.

Which option do you support?

Support Option 1 – targeted rate of \$238 for each separate dwelling or business on a property for properties located within 500m walking distance of a proposed bus stop

Tell us why:

Do you live in the area affected by the proposed Upper Harbour Local Board transport targeted rate?

No

6. Local Boards

Howick Local Board

Tell us your thoughts on our proposed priorities for the local board area in 2021/2022 and our key advocacy initiatives – have we got it right? I support all priorities

Tell us why

Feedback we received during the local board plan consultation last year clearly told us that we need to focus on renewals and upgrades for the 69 play spaces in our local board area.

In addition, we want to explore the idea of a “destination” play space and would love to hear your thoughts on what one would look like.

What should a "destination" play space include for all ages?

Where do you think is the best location for a "destination" play space in the Howick Local Board area?

7. What is important to you?

Do you have feedback on any other issues, including our proposals on housing and growth infrastructure or strategic assets?

I would think there should be investment into to school education (including intermediate, college) about home ownership, a lot of Kiwi do not realise that they can do it and they do not prioritise it which they should, and that would allow them to get into their own home much sooner.

Important privacy information

The personal information that you provide in this form will be held and protected by Auckland Council in accordance with our privacy policy (available at aucklandcouncil.govt.nz/privacy and at our libraries and service centres) and with the Privacy Act 1993. The privacy policy explains how we can use and share your personal information in relation to any interaction you have with the council, and how you can access and correct that information. You should familiarise yourself with this policy before submitting this form.



9559#



10-year budget 2021/2031

Proposed Recovery Budget

Our proposed 10-year budget would see capital investment of \$31 billion in Auckland over the next 10 years. This would allow us to deliver key services Aucklanders rely on, renew our aging assets, have a focused approach to building infrastructure to support population growth, and make progress on addressing the challenges of climate change and environmental sustainability.

As a result of COVID-19, it is projected that our revenue will be impacted by around \$1 billion. In light of this, and to provide the investment outlined above, we are proposing a one-off 5 per cent average general rates increase for 2021/2022, rather than the previously planned 3.5 per cent increase. The increases would return to 3.5 per cent each year thereafter. We are also proposing to increase our borrowing in the short term, continue to make cost saving and sell more surplus property.

Note: *this version of the feedback form has been created for the purpose of publishing submissions. As such, contact and demographic information has been removed and handwritten submissions have been transcribed.*

Submitter details

Organisation (if applicable):

Your local board: Howick

Your feedback

1. Proposed 10-year budget

Our proposed 10-year budget would see capital investment of \$31 billion in Auckland over the next 10 years. This would allow us to deliver key services Aucklanders rely on, renew our aging assets, have a focused approach to building infrastructure to support population growth, and make progress on addressing the challenges of climate change and environmental sustainability.

As a result of COVID-19, it is projected that our revenue will be impacted by around \$1 billion. In light of this, and to provide the investment outlined above, we are proposing a one-off 5 per cent average general rates increase for 2021/2022, rather than the previously planned 3.5 per cent increase. The increases would return to 3.5 per cent each year thereafter. We are also proposing to increase our borrowing in the short term, continue to make cost savings and sell more surplus property.

Without this greater use of rates and debt, around \$900 million of much needed investment in Auckland would be delayed from the next three years to later in the decade. This would slow Auckland's recovery, put our services and assets at risk, lose hundreds of millions of dollars in matching government subsidies, and limit our response to our climate and environmental challenges.

What is your opinion on the proposed 10-year budget?

Do not support

Tell us why: The public have already been negatively impacted by COVID, many ppl have lost jobs, and increasing the rates to 5% is impacting the public more. I understand the council is looking to increase their income but making people pay is wrong. We've got lots of land that the council should look to sell.

2. Climate change

Through Te Tāruke-ā-Tāwhiri: Auckland's Climate Plan, we heard Aucklanders want greater action on climate change. The proposed 10-year budget includes additional investment to respond to the challenges of climate change.

The proposed additional investment will mean we do not need to buy any more diesel buses and it will help us replace our diesel buses with electric and hydrogen buses sooner. It will also help us divert more waste from landfill, plant over 2 million more native trees and other initiatives.

What is your opinion on this proposal to invest more in responding to climate change?

Don't know

Tell us why:

3. Water quality

Since 2018 the Water Quality Targeted Rate has allowed us to fund initiatives to improve the water quality of our harbours, beaches and streams. This was initially intended to run from 2018 to 2028.

We are proposing to extend the Water Quality Targeted Rate until June 2031.

Extending the targeted rate

Extending this targeted rate to June 2031 will help continue to improve water quality in other areas of the city, including coastal water quality from Hobson Bay to St Heliers, as well as the Manukau Harbour. Extending this targeted rate would enable this additional work to begin in 2028/2029.

Increasing the targeted rate

To start construction on the above major new water quality projects six years earlier (in 2022/2023), and to increase our investment in regional water quality programmes across all of Auckland, we are also proposing to increase this targeted rate annually in line with proposed average increases in general rates.

What is your view on this proposal? Support the extension only

Tell us why:

4. Community investment

We have hundreds of community assets like libraries, halls, community centres, community houses, arts venues and assets in our parks that are getting older and some are in urgent need of repair. The cost of operating, repairing or rebuilding these assets over the next 10 years could leave no money for anything new or upgraded. To maintain our current assets and upgrade or provide new assets, rates would likely need to be increased over time.

We propose a new approach for community services, such as leasing or shared facilities, that does not rely as much on us building and maintaining physical assets. This will reduce our carbon footprint and lower our costs by partnering with others to deliver services and deliver more community services online.

Over time, we propose to consolidate the number of our community facilities and services (which may result in some facilities being closed) and instead focus on multi-use facilities and online services to provide for our diverse communities.

What is your opinion on this proposal? Do not support

Tell us why: Shared facilities means additional charges to public who want to use it. We the public have paid for this facilities and I don't think it's fair to pass them own to private entities and the we get charged for it.

5. Rating policy

The following are some of our proposed changes to the way we charge rates on properties. These changes affect each property differently. They may, or may not, affect your property.

Extending the Natural Environment Targeted Rate until June 2031 to invest further in measures such as addressing the spread of kauri dieback, and predator and weed control	Support
Extending the Urban Rating Area so land that has an operative urban zoning, or which has resource consent to be developed for urban use now (except for Warkworth), pays the same urban rates as nearby properties that have access to a similar level of service	Don't know
Charging farm and lifestyle properties in the Urban Rating Area residential rates so they pay the same urban rates as nearby properties have access to a similar level of service	Do not support
Extending the City Centre Targeted Rate until June 2031 to maintain our investment in upgrading the city centre	Other
Introducing the Rodney Drainage Targeted Rate on the land in Te Arai and Okahukura that benefits from the stormwater services	Don't know

We are proposing other changes to rates and fees, including the introduction of the Electricity Network Resilience Targeted Rate on Vector to fund council's tree management programme around the Vector overhead power lines and options to reinstate the Accommodation Provider Targeted Rate.

Do you have any comments on any of our proposed changes to rates and fees charges?

The Upper Harbour Local Board are proposing a new bus service between Paremoremo and Albany, funded by a targeted rate.

Which option do you support?

Support Option 2 – targeted rate of \$153 for each separate dwelling or business on a property for properties located in the wider Paremoremo and Lucas Heights area of the Upper Harbour Local Board

Tell us why:

Do you live in the area affected by the proposed Upper Harbour Local Board transport targeted rate?

No

6. Local Boards

7. What is important to you?

Do you have feedback on any other issues, including our proposals on housing and growth infrastructure or strategic assets?

Important privacy information

The personal information that you provide in this form will be held and protected by Auckland Council in accordance with our privacy policy (available at aucklandcouncil.govt.nz/privacy and at our libraries and service centres) and with the Privacy Act 1993. The privacy policy explains how we can use and share your personal information in relation to any interaction you have with the council, and how you can access and correct that information. You should familiarise yourself with this policy before submitting this form.



10-year budget 2021/2031

Proposed Recovery Budget

Our proposed 10-year budget would see capital investment of \$31 billion in Auckland over the next 10 years. This would allow us to deliver key services Aucklanders rely on, renew our aging assets, have a focused approach to building infrastructure to support population growth, and make progress on addressing the challenges of climate change and environmental sustainability.

As a result of COVID-19, it is projected that our revenue will be impacted by around \$1 billion. In light of this, and to provide the investment outlined above, we are proposing a one-off 5 per cent average general rates increase for 2021/2022, rather than the previously planned 3.5 per cent increase. The increases would return to 3.5 per cent each year thereafter. We are also proposing to increase our borrowing in the short term, continue to make cost saving and sell more surplus property.

Note: *this version of the feedback form has been created for the purpose of publishing submissions. As such, contact and demographic information has been removed and handwritten submissions have been transcribed.*

Submitter details

Organisation (if applicable):

Your local board: Howick

Your feedback

1. Proposed 10-year budget

Our proposed 10-year budget would see capital investment of \$31 billion in Auckland over the next 10 years. This would allow us to deliver key services Aucklanders rely on, renew our aging assets, have a focused approach to building infrastructure to support population growth, and make progress on addressing the challenges of climate change and environmental sustainability.

As a result of COVID-19, it is projected that our revenue will be impacted by around \$1 billion. In light of this, and to provide the investment outlined above, we are proposing a one-off 5 per cent average general rates increase for 2021/2022, rather than the previously planned 3.5 per cent increase. The increases would return to 3.5 per cent each year thereafter. We are also proposing to increase our borrowing in the short term, continue to make cost savings and sell more surplus property.

Without this greater use of rates and debt, around \$900 million of much needed investment in Auckland would be delayed from the next three years to later in the decade. This would slow Auckland's recovery, put our services and assets at risk, lose hundreds of millions of dollars in matching government subsidies, and limit our response to our climate and environmental challenges.

What is your opinion on the proposed 10-year budget?

Support

Tell us why:

2. Climate change

Through Te Tāruke-ā-Tāwhiri: Auckland's Climate Plan, we heard Aucklanders want greater action on climate change. The proposed 10-year budget includes additional investment to respond to the challenges of climate change.

The proposed additional investment will mean we do not need to buy any more diesel buses and it will help us replace our diesel buses with electric and hydrogen buses sooner. It will also help us divert more waste from landfill, plant over 2 million more native trees and other initiatives.

What is your opinion on this proposal to invest more in responding to climate change?

Support the proposed increased investment

Tell us why:

3. Water quality

Since 2018 the Water Quality Targeted Rate has allowed us to fund initiatives to improve the water quality of our harbours, beaches and streams. This was initially intended to run from 2018 to 2028.

We are proposing to extend the Water Quality Targeted Rate until June 2031.

Extending the targeted rate

Extending this targeted rate to June 2031 will help continue to improve water quality in other areas of the city, including coastal water quality from Hobson Bay to St Heliers, as well as the Manukau Harbour. Extending this targeted rate would enable this additional work to begin in 2028/2029.

Increasing the targeted rate

To start construction on the above major new water quality projects six years earlier (in 2022/2023), and to increase our investment in regional water quality programmes across all of Auckland, we are also proposing to increase this targeted rate annually in line with proposed average increases in general rates.

What is your view on this proposal? Support the extension and the increase

Tell us why:

4. Community investment

We have hundreds of community assets like libraries, halls, community centres, community houses, arts venues and assets in our parks that are getting older and some are in urgent need of repair. The cost of operating, repairing or rebuilding these assets over the next 10 years could leave no money for anything new or upgraded. To maintain our current assets and upgrade or provide new assets, rates would likely need to be increased over time.

We propose a new approach for community services, such as leasing or shared facilities, that does not rely as much on us building and maintaining physical assets. This will reduce our carbon footprint and lower our costs by partnering with others to deliver services and deliver more community services online.

Over time, we propose to consolidate the number of our community facilities and services (which may result in some facilities being closed) and instead focus on multi-use facilities and online services to provide for our diverse communities.

What is your opinion on this proposal? Do not support

Tell us why:

5. Rating policy

The following are some of our proposed changes to the way we charge rates on properties. These changes affect each property differently. They may, or may not, affect your property.

Extending the Natural Environment Targeted Rate until June 2031 to invest further in measures such as addressing the spread of kauri dieback, and predator and weed control	Support
Extending the Urban Rating Area so land that has an operative urban zoning, or which has resource consent to be developed for urban use now (except for Warkworth), pays the same urban rates as nearby properties that have access to a similar level of service	Support
Charging farm and lifestyle properties in the Urban Rating Area residential rates so they pay the same urban rates as nearby properties have access to a similar level of service	Don't know
Extending the City Centre Targeted Rate until June 2031 to maintain our investment in upgrading the city centre	Support
Introducing the Rodney Drainage Targeted Rate on the land in Te Arai and Okahukura that benefits from the stormwater services	Don't know

We are proposing other changes to rates and fees, including the introduction of the Electricity Network Resilience Targeted Rate on Vector to fund council's tree management programme around the Vector overhead power lines and options to reinstate the Accommodation Provider Targeted Rate.

Do you have any comments on any of our proposed changes to rates and fees charges?

The Upper Harbour Local Board are proposing a new bus service between Paremoremo and Albany, funded by a targeted rate.

Which option do you support?

Do not support either option

Tell us why:

Do you live in the area affected by the proposed Upper Harbour Local Board transport targeted rate?

No

6. Local Boards

Howick Local Board

Tell us your thoughts on our proposed priorities for the local board area in 2021/2022 and our key advocacy initiatives – have we got it right? I support most priorities

Tell us why

Feedback we received during the local board plan consultation last year clearly told us that we need to focus on renewals and upgrades for the 69 play spaces in our local board area.

In addition, we want to explore the idea of a "destination" play space and would love to hear your thoughts on what one would look like.

What should a "destination" play space include for all ages?

Where do you think is the best location for a "destination" play space in the Howick Local Board area?

7. What is important to you?

Do you have feedback on any other issues, including our proposals on housing and growth infrastructure or strategic assets?

Long Term Transport Infrastructure such as light rail or/and motorway link.

Important privacy information

The personal information that you provide in this form will be held and protected by Auckland Council in accordance with our privacy policy (available at aucklandcouncil.govt.nz/privacy and at our libraries and service centres) and with the Privacy Act 1993. The privacy policy explains how we can use and share your personal information in relation to any

interaction you have with the council, and how you can access and correct that information. You should familiarise yourself with this policy before submitting this form.



10-year budget 2021/2031

Proposed Recovery Budget

Our proposed 10-year budget would see capital investment of \$31 billion in Auckland over the next 10 years. This would allow us to deliver key services Aucklanders rely on, renew our aging assets, have a focused approach to building infrastructure to support population growth, and make progress on addressing the challenges of climate change and environmental sustainability.

As a result of COVID-19, it is projected that our revenue will be impacted by around \$1 billion. In light of this, and to provide the investment outlined above, we are proposing a one-off 5 per cent average general rates increase for 2021/2022, rather than the previously planned 3.5 per cent increase. The increases would return to 3.5 per cent each year thereafter. We are also proposing to increase our borrowing in the short term, continue to make cost saving and sell more surplus property.

Note: *this version of the feedback form has been created for the purpose of publishing submissions. As such, contact and demographic information has been removed and handwritten submissions have been transcribed.*

Submitter details

Organisation (if applicable):

Your local board: Howick

Your feedback

1. Proposed 10-year budget

Our proposed 10-year budget would see capital investment of \$31 billion in Auckland over the next 10 years. This would allow us to deliver key services Aucklanders rely on, renew our aging assets, have a focused approach to building infrastructure to support population growth, and make progress on addressing the challenges of climate change and environmental sustainability.

As a result of COVID-19, it is projected that our revenue will be impacted by around \$1 billion. In light of this, and to provide the investment outlined above, we are proposing a one-off 5 per cent average general rates increase for 2021/2022, rather than the previously planned 3.5 per cent increase. The increases would return to 3.5 per cent each year thereafter. We are also proposing to increase our borrowing in the short term, continue to make cost savings and sell more surplus property.

Without this greater use of rates and debt, around \$900 million of much needed investment in Auckland would be delayed from the next three years to later in the decade. This would slow Auckland's recovery, put our services and assets at risk, lose hundreds of millions of dollars in matching government subsidies, and limit our response to our climate and environmental challenges.

What is your opinion on the proposed 10-year budget?

Do not support

Tell us why: Rate increases affect the lower income earners who struggle now to meet rate payments. What assets are being sold to help meet councils projects?

2. Climate change

Through Te Tāruke-ā-Tāwhiri: Auckland's Climate Plan, we heard Aucklanders want greater action on climate change. The proposed 10-year budget includes additional investment to respond to the challenges of climate change.

The proposed additional investment will mean we do not need to buy any more diesel buses and it will help us replace our diesel buses with electric and hydrogen buses sooner. It will also help us divert more waste from landfill, plant over 2 million more native trees and other initiatives.

What is your opinion on this proposal to invest more in responding to climate change?

Support the proposed increased investment

Tell us why: We have to start somewhere.

3. Water quality

Since 2018 the Water Quality Targeted Rate has allowed us to fund initiatives to improve the water quality of our harbours, beaches and streams. This was initially intended to run from 2018 to 2028.

We are proposing to extend the Water Quality Targeted Rate until June 2031.

Extending the targeted rate

Extending this targeted rate to June 2031 will help continue to improve water quality in other areas of the city, including coastal water quality from Hobson Bay to St Heliers, as well as the Manukau Harbour. Extending this targeted rate would enable this additional work to begin in 2028/2029.

Increasing the targeted rate

To start construction on the above major new water quality projects six years earlier (in 2022/2023), and to increase our investment in regional water quality programmes across all of Auckland, we are also proposing to increase this targeted rate annually in line with proposed average increases in general rates.

What is your view on this proposal? Support the extension only

Tell us why:

4. Community investment

We have hundreds of community assets like libraries, halls, community centres, community houses, arts venues and assets in our parks that are getting older and some are in urgent need of repair. The cost of operating, repairing or rebuilding these assets over the next 10 years could leave no money for anything new or upgraded. To maintain our current assets and upgrade or provide new assets, rates would likely need to be increased over time.

We propose a new approach for community services, such as leasing or shared facilities, that does not rely as much on us building and maintaining physical assets. This will reduce our carbon footprint and lower our costs by partnering with others to deliver services and deliver more community services online.

Over time, we propose to consolidate the number of our community facilities and services (which may result in some facilities being closed) and instead focus on multi-use facilities and online services to provide for our diverse communities.

What is your opinion on this proposal? Support

Tell us why:

5. Rating policy

The following are some of our proposed changes to the way we charge rates on properties. These changes affect each property differently. They may, or may not, affect your property.

Extending the Natural Environment Targeted Rate until June 2031 to invest further in measures such as addressing the spread of kauri dieback, and predator and weed control	Other
Extending the Urban Rating Area so land that has an operative urban zoning, or which has resource consent to be developed for urban use now (except for Warkworth), pays the same urban rates as nearby properties that have access to a similar level of service	Support
Charging farm and lifestyle properties in the Urban Rating Area residential rates so they pay the same urban rates as nearby properties have access to a similar level of service	Support
Extending the City Centre Targeted Rate until June 2031 to maintain our investment in upgrading the city centre	Do not support
Introducing the Rodney Drainage Targeted Rate on the land in Te Arai and Okahukura that benefits from the stormwater services	Support

We are proposing other changes to rates and fees, including the introduction of the Electricity Network Resilience Targeted Rate on Vector to fund council's tree management programme around the Vector overhead power lines and options to reinstate the Accommodation Provider Targeted Rate.

Do you have any comments on any of our proposed changes to rates and fees charges?

The Upper Harbour Local Board are proposing a new bus service between Paremoremo and Albany, funded by a targeted rate.

Which option do you support?

Support Option 2 – targeted rate of \$153 for each separate dwelling or business on a property for properties located in the wider Paremoremo and Lucas Heights area of the Upper Harbour Local Board

Tell us why: Option 1 is an unfair rate just because you are close to the proposed service where the wider community will have access to use.

Do you live in the area affected by the proposed Upper Harbour Local Board transport targeted rate?

No

6. Local Boards

Howick Local Board

Tell us your thoughts on our proposed priorities for the local board area in 2021/2022 and our key advocacy initiatives – have we got it right? I support most priorities

Tell us why Some of our footpath need more attention that play spaces. Corner of Millhouse and Botany Rd is in a terrible state and despite contacting the Councilors nothing has been done. This is where busses and trucks turn left from Millhouse onto Botany Rd. Continuous driving over the curb has left 300-400mm drop from the side of the footpath.

Feedback we received during the local board plan consultation last year clearly told us that we need to focus on renewals and upgrades for the 69 play spaces in our local board area.

In addition, we want to explore the idea of a "destination" play space and would love to hear your thoughts on what one would look like.

What should a "destination" play space include for all ages?

Where do you think is the best location for a "destination" play space in the Howick Local Board area?

7. What is important to you?

Do you have feedback on any other issues, including our proposals on housing and growth infrastructure or strategic assets?

Infrastructure - footpaths and roads. Many foot paths in poor condition. Roads - one minute nice asphalt - next minute hard chipped. I'm sick and tired of getting the short straw and often baffled when perfectly good roads are hard chipped. We don't pay 2nd class rates so why are we getting second class infrastructure. Some of our footpath need more attention that play spaces. Corner of Millhouse and Botany Rd is in a terrible state and despite contacting the Councilors

nothing has been done. This is where busses and trucks turn left from Millhouse onto Botany Rd. Continuous driving over the curb has left 300-400mm drop from the side of the footpath.

Important privacy information

The personal information that you provide in this form will be held and protected by Auckland Council in accordance with our privacy policy (available at aucklandcouncil.govt.nz/privacy and at our libraries and service centres) and with the Privacy Act 1993. The privacy policy explains how we can use and share your personal information in relation to any interaction you have with the council, and how you can access and correct that information. You should familiarise yourself with this policy before submitting this form.



9609#



10-year budget 2021/2031

Proposed Recovery Budget

Our proposed 10-year budget would see capital investment of \$31 billion in Auckland over the next 10 years. This would allow us to deliver key services Aucklanders rely on, renew our aging assets, have a focused approach to building infrastructure to support population growth, and make progress on addressing the challenges of climate change and environmental sustainability.

As a result of COVID-19, it is projected that our revenue will be impacted by around \$1 billion. In light of this, and to provide the investment outlined above, we are proposing a one-off 5 per cent average general rates increase for 2021/2022, rather than the previously planned 3.5 per cent increase. The increases would return to 3.5 per cent each year thereafter. We are also proposing to increase our borrowing in the short term, continue to make cost saving and sell more surplus property.

Note: *this version of the feedback form has been created for the purpose of publishing submissions. As such, contact and demographic information has been removed and handwritten submissions have been transcribed.*

Submitter details

Organisation (if applicable):

Your local board: Howick

Your feedback

1. Proposed 10-year budget

Our proposed 10-year budget would see capital investment of \$31 billion in Auckland over the next 10 years. This would allow us to deliver key services Aucklanders rely on, renew our aging assets, have a focused approach to building infrastructure to support population growth, and make progress on addressing the challenges of climate change and environmental sustainability.

As a result of COVID-19, it is projected that our revenue will be impacted by around \$1 billion. In light of this, and to provide the investment outlined above, we are proposing a one-off 5 per cent average general rates increase for 2021/2022, rather than the previously planned 3.5 per cent increase. The increases would return to 3.5 per cent each year thereafter. We are also proposing to increase our borrowing in the short term, continue to make cost savings and sell more surplus property.

Without this greater use of rates and debt, around \$900 million of much needed investment in Auckland would be delayed from the next three years to later in the decade. This would slow Auckland's recovery, put our services and assets at risk, lose hundreds of millions of dollars in matching government subsidies, and limit our response to our climate and environmental challenges.

What is your opinion on the proposed 10-year budget?

Don't know

Tell us why: It is not clear if more investment or improvement is placed on solving road traffic and reducing bus travelling time to the city from south eastern area, e.g. Somerville, Howick. I have 2 children studying in the Auckland University and they need at least 3 hours a day to be back and forth to the city.

2. Climate change

Through Te Tāruke-ā-Tāwhiri: Auckland's Climate Plan, we heard Aucklanders want greater action on climate change. The proposed 10-year budget includes additional investment to respond to the challenges of climate change.

The proposed additional investment will mean we do not need to buy any more diesel buses and it will help us replace our diesel buses with electric and hydrogen buses sooner. It will also help us divert more waste from landfill, plant over 2 million more native trees and other initiatives.

What is your opinion on this proposal to invest more in responding to climate change?

Support the proposed increased investment

Tell us why:

3. Water quality

Since 2018 the Water Quality Targeted Rate has allowed us to fund initiatives to improve the water quality of our harbours, beaches and streams. This was initially intended to run from 2018 to 2028.

We are proposing to extend the Water Quality Targeted Rate until June 2031.

Extending the targeted rate

Extending this targeted rate to June 2031 will help continue to improve water quality in other areas of the city, including coastal water quality from Hobson Bay to St Heliers, as well as the Manukau Harbour. Extending this targeted rate would enable this additional work to begin in 2028/2029.

Increasing the targeted rate

To start construction on the above major new water quality projects six years earlier (in 2022/2023), and to increase our investment in regional water quality programmes across all of Auckland, we are also proposing to increase this targeted rate annually in line with proposed average increases in general rates.

What is your view on this proposal? Support the extension and the increase

Tell us why:

4. Community investment

We have hundreds of community assets like libraries, halls, community centres, community houses, arts venues and assets in our parks that are getting older and some are in urgent need of repair. The cost of operating, repairing or rebuilding these assets over the next 10 years could leave no money for anything new or upgraded. To maintain our current assets and upgrade or provide new assets, rates would likely need to be increased over time.

We propose a new approach for community services, such as leasing or shared facilities, that does not rely as much on us building and maintaining physical assets. This will reduce our carbon footprint and lower our costs by partnering with others to deliver services and deliver more community services online.

Over time, we propose to consolidate the number of our community facilities and services (which may result in some facilities being closed) and instead focus on multi-use facilities and online services to provide for our diverse communities.

What is your opinion on this proposal? Support

Tell us why: Good to provide residents greater access via online platform to what facilities and services are available so as to increase the utilization rate.

5. Rating policy

The following are some of our proposed changes to the way we charge rates on properties. These changes affect each property differently. They may, or may not, affect your property.

Extending the Natural Environment Targeted Rate until June 2031 to invest further in measures such as addressing the spread of kauri dieback, and predator and weed control	Support
Extending the Urban Rating Area so land that has an operative urban zoning, or which has resource consent to be developed for urban use now (except for Warkworth), pays the same urban rates as nearby properties that have access to a similar level of service	Don't know
Charging farm and lifestyle properties in the Urban Rating Area residential rates so they pay the same urban rates as nearby properties have access to a similar level of service	Don't know
Extending the City Centre Targeted Rate until June 2031 to maintain our investment in upgrading the city centre	Other
Introducing the Rodney Drainage Targeted Rate on the land in Te Arai and Okahukura that benefits from the stormwater services	Don't know

We are proposing other changes to rates and fees, including the introduction of the Electricity Network Resilience Targeted Rate on Vector to fund council's tree management programme around the Vector overhead power lines and options to reinstate the Accommodation Provider Targeted Rate.

Do you have any comments on any of our proposed changes to rates and fees charges?

The Upper Harbour Local Board are proposing a new bus service between Paremoremo and Albany, funded by a targeted rate.

Which option do you support?

Don't know

Tell us why:

Do you live in the area affected by the proposed Upper Harbour Local Board transport targeted rate?

No

6. Local Boards

Howick Local Board

Tell us your thoughts on our proposed priorities for the local board area in 2021/2022 and our key advocacy initiatives – have we got it right? I do not support most priorities

Tell us why Most important is to increase the number and time of bus services from Howick to the city so as to encourage people to take bus rather than driving. Traffic jam from Howick to the city is really bad.

Feedback we received during the local board plan consultation last year clearly told us that we need to focus on renewals and upgrades for the 69 play spaces in our local board area.

In addition, we want to explore the idea of a "destination" play space and would love to hear your thoughts on what one would look like.

What should a "destination" play space include for all ages?

Where do you think is the best location for a "destination" play space in the Howick Local Board area?

7. What is important to you?

Do you have feedback on any other issues, including our proposals on housing and growth infrastructure or strategic assets?

Housing- Build more public and private houses so as to ease the crazy housing prices. Shorten or simplify land division or building requirements so as to increase land and houses supply.

Growth infrastructure- Extend railway stations at least to Botany and even to Howick in the South Eastern area. Extend road surface on existing highway to the city and build more highways from Howick to the city. It is not clear if more investment or improvement is placed on solving road traffic and reducing bus travelling time to the city from south eastern area, e.g. Somerville, Howick. I have 2 children studying in the Auckland University and they need at least 3

hours a day to be back and forth to the city. Most important is to increase the number and time of bus services from Howick to the city so as to encourage people to take bus rather than driving. Traffic jam from Howick to the city is really bad.

Important privacy information

The personal information that you provide in this form will be held and protected by Auckland Council in accordance with our privacy policy (available at aucklandcouncil.govt.nz/privacy and at our libraries and service centres) and with the Privacy Act 1993. The privacy policy explains how we can use and share your personal information in relation to any interaction you have with the council, and how you can access and correct that information. You should familiarise yourself with this policy before submitting this form.



9640#



10-year budget 2021/2031

Proposed Recovery Budget

Our proposed 10-year budget would see capital investment of \$31 billion in Auckland over the next 10 years. This would allow us to deliver key services Aucklanders rely on, renew our aging assets, have a focused approach to building infrastructure to support population growth, and make progress on addressing the challenges of climate change and environmental sustainability.

As a result of COVID-19, it is projected that our revenue will be impacted by around \$1 billion. In light of this, and to provide the investment outlined above, we are proposing a one-off 5 per cent average general rates increase for 2021/2022, rather than the previously planned 3.5 per cent increase. The increases would return to 3.5 per cent each year thereafter. We are also proposing to increase our borrowing in the short term, continue to make cost saving and sell more surplus property.

Note: *this version of the feedback form has been created for the purpose of publishing submissions. As such, contact and demographic information has been removed and handwritten submissions have been transcribed.*

Submitter details

Organisation (if applicable):

Your local board: Howick

Your feedback

1. Proposed 10-year budget

Our proposed 10-year budget would see capital investment of \$31 billion in Auckland over the next 10 years. This would allow us to deliver key services Aucklanders rely on, renew our aging assets, have a focused approach to building infrastructure to support population growth, and make progress on addressing the challenges of climate change and environmental sustainability.

As a result of COVID-19, it is projected that our revenue will be impacted by around \$1 billion. In light of this, and to provide the investment outlined above, we are proposing a one-off 5 per cent average general rates increase for 2021/2022, rather than the previously planned 3.5 per cent increase. The increases would return to 3.5 per cent each year thereafter. We are also proposing to increase our borrowing in the short term, continue to make cost savings and sell more surplus property.

Without this greater use of rates and debt, around \$900 million of much needed investment in Auckland would be delayed from the next three years to later in the decade. This would slow Auckland's recovery, put our services and assets at risk, lose hundreds of millions of dollars in matching government subsidies, and limit our response to our climate and environmental challenges.

What is your opinion on the proposed 10-year budget?

Support

Tell us why:

2. Climate change

Through Te Tāruke-ā-Tāwhiri: Auckland's Climate Plan, we heard Aucklanders want greater action on climate change. The proposed 10-year budget includes additional investment to respond to the challenges of climate change.

The proposed additional investment will mean we do not need to buy any more diesel buses and it will help us replace our diesel buses with electric and hydrogen buses sooner. It will also help us divert more waste from landfill, plant over 2 million more native trees and other initiatives.

What is your opinion on this proposal to invest more in responding to climate change?

Support the proposed increased investment

Tell us why:

3. Water quality

Since 2018 the Water Quality Targeted Rate has allowed us to fund initiatives to improve the water quality of our harbours, beaches and streams. This was initially intended to run from 2018 to 2028.

We are proposing to extend the Water Quality Targeted Rate until June 2031.

Extending the targeted rate

Extending this targeted rate to June 2031 will help continue to improve water quality in other areas of the city, including coastal water quality from Hobson Bay to St Heliers, as well as the Manukau Harbour. Extending this targeted rate would enable this additional work to begin in 2028/2029.

Increasing the targeted rate

To start construction on the above major new water quality projects six years earlier (in 2022/2023), and to increase our investment in regional water quality programmes across all of Auckland, we are also proposing to increase this targeted rate annually in line with proposed average increases in general rates.

What is your view on this proposal? Support the extension and the increase

Tell us why:

4. Community investment

We have hundreds of community assets like libraries, halls, community centres, community houses, arts venues and assets in our parks that are getting older and some are in urgent need of repair. The cost of operating, repairing or rebuilding these assets over the next 10 years could leave no money for anything new or upgraded. To maintain our current assets and upgrade or provide new assets, rates would likely need to be increased over time.

We propose a new approach for community services, such as leasing or shared facilities, that does not rely as much on us building and maintaining physical assets. This will reduce our carbon footprint and lower our costs by partnering with others to deliver services and deliver more community services online.

Over time, we propose to consolidate the number of our community facilities and services (which may result in some facilities being closed) and instead focus on multi-use facilities and online services to provide for our diverse communities.

What is your opinion on this proposal? Support

Tell us why:

5. Rating policy

The following are some of our proposed changes to the way we charge rates on properties. These changes affect each property differently. They may, or may not, affect your property.

Extending the Natural Environment Targeted Rate until June 2031 to invest further in measures such as addressing the spread of kauri dieback, and predator and weed control	Support
Extending the Urban Rating Area so land that has an operative urban zoning, or which has resource consent to be developed for urban use now (except for Warkworth), pays the same urban rates as nearby properties that have access to a similar level of service	Support
Charging farm and lifestyle properties in the Urban Rating Area residential rates so they pay the same urban rates as nearby properties have access to a similar level of service	Support
Extending the City Centre Targeted Rate until June 2031 to maintain our investment in upgrading the city centre	Support
Introducing the Rodney Drainage Targeted Rate on the land in Te Arai and Okahukura that benefits from the stormwater services	Support

We are proposing other changes to rates and fees, including the introduction of the Electricity Network Resilience Targeted Rate on Vector to fund council's tree management programme around the Vector overhead power lines and options to reinstate the Accommodation Provider Targeted Rate.

Do you have any comments on any of our proposed changes to rates and fees charges?

The Upper Harbour Local Board are proposing a new bus service between Paremoremo and Albany, funded by a targeted rate.

Which option do you support?

Support Option 1 – targeted rate of \$238 for each separate dwelling or business on a property for properties located within 500m walking distance of a proposed bus stop

Tell us why:

Do you live in the area affected by the proposed Upper Harbour Local Board transport targeted rate?

No

6. Local Boards

Howick Local Board

Tell us your thoughts on our proposed priorities for the local board area in 2021/2022 and our key advocacy initiatives – have we got it right? I do not support any priorities

Tell us why

Feedback we received during the local board plan consultation last year clearly told us that we need to focus on renewals and upgrades for the 69 play spaces in our local board area.

In addition, we want to explore the idea of a "destination" play space and would love to hear your thoughts on what one would look like.

What should a "destination" play space include for all ages?

Where do you think is the best location for a "destination" play space in the Howick Local Board area?

7. What is important to you?

Do you have feedback on any other issues, including our proposals on housing and growth infrastructure or strategic assets?

Important privacy information

The personal information that you provide in this form will be held and protected by Auckland Council in accordance with our privacy policy (available at aucklandcouncil.govt.nz/privacy and at our libraries and service centres) and with the Privacy Act 1993. The privacy policy explains how we can use and share your personal information in relation to any

interaction you have with the council, and how you can access and correct that information. You should familiarise yourself with this policy before submitting this form.



9654#



10-year budget 2021/2031

Proposed Recovery Budget

Our proposed 10-year budget would see capital investment of \$31 billion in Auckland over the next 10 years. This would allow us to deliver key services Aucklanders rely on, renew our aging assets, have a focused approach to building infrastructure to support population growth, and make progress on addressing the challenges of climate change and environmental sustainability.

As a result of COVID-19, it is projected that our revenue will be impacted by around \$1 billion. In light of this, and to provide the investment outlined above, we are proposing a one-off 5 per cent average general rates increase for 2021/2022, rather than the previously planned 3.5 per cent increase. The increases would return to 3.5 per cent each year thereafter. We are also proposing to increase our borrowing in the short term, continue to make cost saving and sell more surplus property.

Note: *this version of the feedback form has been created for the purpose of publishing submissions. As such, contact and demographic information has been removed and handwritten submissions have been transcribed.*

Submitter details

Organisation (if applicable):

Your local board: Howick

Your feedback

1. Proposed 10-year budget

Our proposed 10-year budget would see capital investment of \$31 billion in Auckland over the next 10 years. This would allow us to deliver key services Aucklanders rely on, renew our aging assets, have a focused approach to building infrastructure to support population growth, and make progress on addressing the challenges of climate change and environmental sustainability.

As a result of COVID-19, it is projected that our revenue will be impacted by around \$1 billion. In light of this, and to provide the investment outlined above, we are proposing a one-off 5 per cent average general rates increase for 2021/2022, rather than the previously planned 3.5 per cent increase. The increases would return to 3.5 per cent each year thereafter. We are also proposing to increase our borrowing in the short term, continue to make cost savings and sell more surplus property.

Without this greater use of rates and debt, around \$900 million of much needed investment in Auckland would be delayed from the next three years to later in the decade. This would slow Auckland's recovery, put our services and assets at risk, lose hundreds of millions of dollars in matching government subsidies, and limit our response to our climate and environmental challenges.

What is your opinion on the proposed 10-year budget?

Do not support

Tell us why: It is already a very challenging year as we are impacted by job losses, decreases in remunerations and etc. We have gone through a lot of difficulties in obtaining a property before Covid hits. The increases of rates really hits us hard when the housing rates increases. It may not impacted those who earn enough to cover their rates and their daily expenses. We have to struggle during the rates payment month. We have families to feed and as a parent, all of us wish to give the best to our kids. I knew that we can apply for rates rebate but all I can say is that we are on the verge of

getting it and it always comes back with a "Fail" as an answer. I am not the type that just sit and wait for gov subsidies like some people. please think of the people that falls into the same category as me.

2. Climate change

Through Te Tāruke-ā-Tāwhiri: Auckland's Climate Plan, we heard Aucklanders want greater action on climate change. The proposed 10-year budget includes additional investment to respond to the challenges of climate change.

The proposed additional investment will mean we do not need to buy any more diesel buses and it will help us replace our diesel buses with electric and hydrogen buses sooner. It will also help us divert more waste from landfill, plant over 2 million more native trees and other initiatives.

What is your opinion on this proposal to invest more in responding to climate change?

Do not support increased investment

Tell us why: I think we could delay this for now and try to look at better options to use the tax money. This is not first priority as we can still use the old 'buses' rather than replacing it at this time of the year. Cutting jobs to buy more buses are just isn't right. I would like to see more people employed rather than new electric buses on the road. If you buy electric buses now, what will happen to the faulty batteries in another 20 or 30 years to come? We will have the same issue as plastics like we have now. Isn't it another problem that we have to solve in the future? Not realistic.

3. Water quality

Since 2018 the Water Quality Targeted Rate has allowed us to fund initiatives to improve the water quality of our harbours, beaches and streams. This was initially intended to run from 2018 to 2028.

We are proposing to extend the Water Quality Targeted Rate until June 2031.

Extending the targeted rate

Extending this targeted rate to June 2031 will help continue to improve water quality in other areas of the city, including coastal water quality from Hobson Bay to St Heliers, as well as the Manukau Harbour. Extending this targeted rate would enable this additional work to begin in 2028/2029.

Increasing the targeted rate

To start construction on the above major new water quality projects six years earlier (in 2022/2023), and to increase our investment in regional water quality programmes across all of Auckland, we are also proposing to increase this targeted rate annually in line with proposed average increases in general rates.

What is your view on this proposal? Support the extension only

Tell us why:

4. Community investment

We have hundreds of community assets like libraries, halls, community centres, community houses, arts venues and assets in our parks that are getting older and some are in urgent need of repair. The cost of operating, repairing or rebuilding these assets over the next 10 years could leave no money for anything new or upgraded. To maintain our current assets and upgrade or provide new assets, rates would likely need to be increased over time.

We propose a new approach for community services, such as leasing or shared facilities, that does not rely as much on us building and maintaining physical assets. This will reduce our carbon footprint and lower our costs by partnering with others to deliver services and deliver more community services online.

Over time, we propose to consolidate the number of our community facilities and services (which may result in some facilities being closed) and instead focus on multi-use facilities and online services to provide for our diverse communities.

What is your opinion on this proposal? Support

Tell us why: for me, council facilities shows to me that my tax money is worth while. At least I get to enjoy what council has done to my tax money.

5. Rating policy

The following are some of our proposed changes to the way we charge rates on properties. These changes affect each property differently. They may, or may not, affect your property.

Extending the Natural Environment Targeted Rate until June 2031 to invest further in measures such as addressing the spread of kauri dieback, and predator and weed control	Support
Extending the Urban Rating Area so land that has an operative urban zoning, or which has resource consent to be developed for urban use now (except for Warkworth), pays the same urban rates as nearby properties that have access to a similar level of service	Support
Charging farm and lifestyle properties in the Urban Rating Area residential rates so they pay the same urban rates as nearby properties have access to a similar level of service	Do not support
Extending the City Centre Targeted Rate until June 2031 to maintain our investment in upgrading the city centre	Support
Introducing the Rodney Drainage Targeted Rate on the land in Te Arai and Okahukura that benefits from the stormwater services	Don't know

We are proposing other changes to rates and fees, including the introduction of the Electricity Network Resilience Targeted Rate on Vector to fund council's tree management programme around the Vector overhead power lines and options to reinstate the Accommodation Provider Targeted Rate.

Do you have any comments on any of our proposed changes to rates and fees charges?

The Upper Harbour Local Board are proposing a new bus service between Paremoremo and Albany, funded by a targeted rate.

Which option do you support?

Support Option 2 – targeted rate of \$153 for each separate dwelling or business on a property for properties located in the wider Paremoremo and Lucas Heights area of the Upper Harbour Local Board

Tell us why: Lower rates helps to reduce people's stress levels.

Do you live in the area affected by the proposed Upper Harbour Local Board transport targeted rate?

No

6. Local Boards

Howick Local Board

Tell us your thoughts on our proposed priorities for the local board area in 2021/2022 and our key advocacy initiatives – have we got it right? I support all priorities

Tell us why

Feedback we received during the local board plan consultation last year clearly told us that we need to focus on renewals and upgrades for the 69 play spaces in our local board area.

In addition, we want to explore the idea of a "destination" play space and would love to hear your thoughts on what one would look like.

What should a "destination" play space include for all ages?

Covered play space for all groups so that it is available for the kids to play no matter what the weather are. More parks and leisure place for all ages. More pop up events in the park.

Where do you think is the best location for a "destination" play space in the Howick Local Board area?

A place that is easy to access by everyone in the are.

7. What is important to you?

Do you have feedback on any other issues, including our proposals on housing and growth infrastructure or strategic assets?

Housing & growth: Agree with alternative 2 and only focus on certain places for now.

Important privacy information

The personal information that you provide in this form will be held and protected by Auckland Council in accordance with our privacy policy (available at aucklandcouncil.govt.nz/privacy and at our libraries and service centres) and with the Privacy Act 1993. The privacy policy explains how we can use and share your personal information in relation to any interaction you have with the council, and how you can access and correct that information. You should familiarise yourself with this policy before submitting this form.



9666#



10-year budget 2021/2031

Proposed Recovery Budget

Our proposed 10-year budget would see capital investment of \$31 billion in Auckland over the next 10 years. This would allow us to deliver key services Aucklanders rely on, renew our aging assets, have a focused approach to building infrastructure to support population growth, and make progress on addressing the challenges of climate change and environmental sustainability.

As a result of COVID-19, it is projected that our revenue will be impacted by around \$1 billion. In light of this, and to provide the investment outlined above, we are proposing a one-off 5 per cent average general rates increase for 2021/2022, rather than the previously planned 3.5 per cent increase. The increases would return to 3.5 per cent each year thereafter. We are also proposing to increase our borrowing in the short term, continue to make cost saving and sell more surplus property.

Note: *this version of the feedback form has been created for the purpose of publishing submissions. As such, contact and demographic information has been removed and handwritten submissions have been transcribed.*

Submitter details

Organisation (if applicable):

Your local board: Howick

Your feedback

1. Proposed 10-year budget

Our proposed 10-year budget would see capital investment of \$31 billion in Auckland over the next 10 years. This would allow us to deliver key services Aucklanders rely on, renew our aging assets, have a focused approach to building infrastructure to support population growth, and make progress on addressing the challenges of climate change and environmental sustainability.

As a result of COVID-19, it is projected that our revenue will be impacted by around \$1 billion. In light of this, and to provide the investment outlined above, we are proposing a one-off 5 per cent average general rates increase for 2021/2022, rather than the previously planned 3.5 per cent increase. The increases would return to 3.5 per cent each year thereafter. We are also proposing to increase our borrowing in the short term, continue to make cost savings and sell more surplus property.

Without this greater use of rates and debt, around \$900 million of much needed investment in Auckland would be delayed from the next three years to later in the decade. This would slow Auckland's recovery, put our services and assets at risk, lose hundreds of millions of dollars in matching government subsidies, and limit our response to our climate and environmental challenges.

What is your opinion on the proposed 10-year budget?

Do not support

Tell us why: Many households lost income and are struggling with expenses and increasing cost of living - petrol, transport, food, power. Further increase in rates again would add more strain. The previous promise of no rates increase was not delivered the last time.

2. Climate change

Through Te Tāruke-ā-Tāwhiri: Auckland's Climate Plan, we heard Aucklanders want greater action on climate change. The proposed 10-year budget includes additional investment to respond to the challenges of climate change.

The proposed additional investment will mean we do not need to buy any more diesel buses and it will help us replace our diesel buses with electric and hydrogen buses sooner. It will also help us divert more waste from landfill, plant over 2 million more native trees and other initiatives.

What is your opinion on this proposal to invest more in responding to climate change?

Other

Tell us why: Not just yet.

3. Water quality

Since 2018 the Water Quality Targeted Rate has allowed us to fund initiatives to improve the water quality of our harbours, beaches and streams. This was initially intended to run from 2018 to 2028.

We are proposing to extend the Water Quality Targeted Rate until June 2031.

Extending the targeted rate

Extending this targeted rate to June 2031 will help continue to improve water quality in other areas of the city, including coastal water quality from Hobson Bay to St Heliers, as well as the Manukau Harbour. Extending this targeted rate would enable this additional work to begin in 2028/2029.

Increasing the targeted rate

To start construction on the above major new water quality projects six years earlier (in 2022/2023), and to increase our investment in regional water quality programmes across all of Auckland, we are also proposing to increase this targeted rate annually in line with proposed average increases in general rates.

What is your view on this proposal? Other

Tell us why: Need to be more cost effective and agencies be held responsible for not delivering the desired outcome/target.

4. Community investment

We have hundreds of community assets like libraries, halls, community centres, community houses, arts venues and assets in our parks that are getting older and some are in urgent need of repair. The cost of operating, repairing or rebuilding these assets over the next 10 years could leave no money for anything new or upgraded. To maintain our current assets and upgrade or provide new assets, rates would likely need to be increased over time.

We propose a new approach for community services, such as leasing or shared facilities, that does not rely as much on us building and maintaining physical assets. This will reduce our carbon footprint and lower our costs by partnering with others to deliver services and deliver more community services online.

Over time, we propose to consolidate the number of our community facilities and services (which may result in some facilities being closed) and instead focus on multi-use facilities and online services to provide for our diverse communities.

What is your opinion on this proposal? Other

Tell us why: Same as previous comments. Greater efficiency and cost effectiveness be looked into. Targets to be met and shortfalls be investigated and agencies held responsible.

5. Rating policy

The following are some of our proposed changes to the way we charge rates on properties. These changes affect each property differently. They may, or may not, affect your property.

Extending the Natural Environment Targeted Rate until June 2031 to invest further in measures such as addressing the spread of kauri dieback, and predator and weed control	Support
Extending the Urban Rating Area so land that has an operative urban zoning, or which has resource consent to be developed for urban use now (except for Warkworth), pays the same urban rates as nearby properties that have access to a similar level of service	Support
Charging farm and lifestyle properties in the Urban Rating Area residential rates so they pay the same urban rates as nearby properties have access to a similar level of service	Support
Extending the City Centre Targeted Rate until June 2031 to maintain our investment in upgrading the city centre	Other
Introducing the Rodney Drainage Targeted Rate on the land in Te Arai and Okahukura that benefits from the stormwater services	Don't know

We are proposing other changes to rates and fees, including the introduction of the Electricity Network Resilience Targeted Rate on Vector to fund council's tree management programme around the Vector overhead power lines and options to reinstate the Accommodation Provider Targeted Rate.

Do you have any comments on any of our proposed changes to rates and fees charges?

The Upper Harbour Local Board are proposing a new bus service between Paremoremo and Albany, funded by a targeted rate.

Which option do you support?

Don't know

Tell us why:

Do you live in the area affected by the proposed Upper Harbour Local Board transport targeted rate?

6. Local Boards

Howick Local Board

Tell us your thoughts on our proposed priorities for the local board area in 2021/2022 and our key advocacy initiatives – have we got it right? I support most priorities

Tell us why

Feedback we received during the local board plan consultation last year clearly told us that we need to focus on renewals and upgrades for the 69 play spaces in our local board area.

In addition, we want to explore the idea of a "destination" play space and would love to hear your thoughts on what one would look like.

What should a "destination" play space include for all ages?

Where do you think is the best location for a "destination" play space in the Howick Local Board area?

7. What is important to you?

Do you have feedback on any other issues, including our proposals on housing and growth infrastructure or strategic assets?

Important privacy information

The personal information that you provide in this form will be held and protected by Auckland Council in accordance with our privacy policy (available at aucklandcouncil.govt.nz/privacy and at our libraries and service centres) and with the Privacy Act 1993. The privacy policy explains how we can use and share your personal information in relation to any interaction you have with the council, and how you can access and correct that information. You should familiarise yourself with this policy before submitting this form.



9693#



10-year budget 2021/2031

Proposed Recovery Budget

Our proposed 10-year budget would see capital investment of \$31 billion in Auckland over the next 10 years. This would allow us to deliver key services Aucklanders rely on, renew our aging assets, have a focused approach to building infrastructure to support population growth, and make progress on addressing the challenges of climate change and environmental sustainability.

As a result of COVID-19, it is projected that our revenue will be impacted by around \$1 billion. In light of this, and to provide the investment outlined above, we are proposing a one-off 5 per cent average general rates increase for 2021/2022, rather than the previously planned 3.5 per cent increase. The increases would return to 3.5 per cent each year thereafter. We are also proposing to increase our borrowing in the short term, continue to make cost saving and sell more surplus property.

Note: *this version of the feedback form has been created for the purpose of publishing submissions. As such, contact and demographic information has been removed and handwritten submissions have been transcribed.*

Submitter details

Organisation (if applicable):

Your local board: Howick

Your feedback

1. Proposed 10-year budget

Our proposed 10-year budget would see capital investment of \$31 billion in Auckland over the next 10 years. This would allow us to deliver key services Aucklanders rely on, renew our aging assets, have a focused approach to building infrastructure to support population growth, and make progress on addressing the challenges of climate change and environmental sustainability.

As a result of COVID-19, it is projected that our revenue will be impacted by around \$1 billion. In light of this, and to provide the investment outlined above, we are proposing a one-off 5 per cent average general rates increase for 2021/2022, rather than the previously planned 3.5 per cent increase. The increases would return to 3.5 per cent each year thereafter. We are also proposing to increase our borrowing in the short term, continue to make cost savings and sell more surplus property.

Without this greater use of rates and debt, around \$900 million of much needed investment in Auckland would be delayed from the next three years to later in the decade. This would slow Auckland's recovery, put our services and assets at risk, lose hundreds of millions of dollars in matching government subsidies, and limit our response to our climate and environmental challenges.

What is your opinion on the proposed 10-year budget?

Do not support

Tell us why: People are losing their jobs, or if they are lucky retaining their jobs but have no pay increase yet the council is asking for another 5%, its time to start applying user pays, I live in the eastern suburbs we have no train service yet I am expected to pay for this why ???, swimming pools another example that should be user pays. I have no problem with paying for essential services e.g. water, wastewater, rubbish collections etc, but give me a break when it comes to non-

essential services. With the introduction of a centralised government water reform model what is the councils strategic position on this and how will it cope with the loss of Watercare's income to the council coffers ??

2. Climate change

Through Te Tāruke-ā-Tāwhiri: Auckland's Climate Plan, we heard Aucklanders want greater action on climate change. The proposed 10-year budget includes additional investment to respond to the challenges of climate change.

The proposed additional investment will mean we do not need to buy any more diesel buses and it will help us replace our diesel buses with electric and hydrogen buses sooner. It will also help us divert more waste from landfill, plant over 2 million more native trees and other initiatives.

What is your opinion on this proposal to invest more in responding to climate change?

Do not support increased investment

Tell us why: The council needs to focus on essential services that the people of Auckland need, we dont want wastewater/stormwater overflows into swimming areas and having no swim zones applied sacrificed for electric buses

3. Water quality

Since 2018 the Water Quality Targeted Rate has allowed us to fund initiatives to improve the water quality of our harbours, beaches and streams. This was initially intended to run from 2018 to 2028.

We are proposing to extend the Water Quality Targeted Rate until June 2031.

Extending the targeted rate

Extending this targeted rate to June 2031 will help continue to improve water quality in other areas of the city, including coastal water quality from Hobson Bay to St Heliers, as well as the Manukau Harbour. Extending this targeted rate would enable this additional work to begin in 2028/2029.

Increasing the targeted rate

To start construction on the above major new water quality projects six years earlier (in 2022/2023), and to increase our investment in regional water quality programmes across all of Auckland, we are also proposing to increase this targeted rate annually in line with proposed average increases in general rates.

What is your view on this proposal? Other

Tell us why: Fully support water quality initiatives that impacts on all Aucklanders, however lets prioritise and implement user pays for non-essential services, thereby negating the need for targeted rates increase

4. Community investment

We have hundreds of community assets like libraries, halls, community centres, community houses, arts venues and assets in our parks that are getting older and some are in urgent need of repair. The cost of operating, repairing or rebuilding these assets over the next 10 years could leave no money for anything new or upgraded. To maintain our current assets and upgrade or provide new assets, rates would likely need to be increased over time.

We propose a new approach for community services, such as leasing or shared facilities, that does not rely as much on us building and maintaining physical assets. This will reduce our carbon footprint and lower our costs by partnering with others to deliver services and deliver more community services online.

Over time, we propose to consolidate the number of our community facilities and services (which may result in some facilities being closed) and instead focus on multi-use facilities and online services to provide for our diverse communities.

What is your opinion on this proposal? Other

Tell us why: Implement user pays for non-essential services, you want an art gallery then pay for it by charging an entrance fee that supports its OPEX/CAPEX programme

5. Rating policy

The following are some of our proposed changes to the way we charge rates on properties. These changes affect each property differently. They may, or may not, affect your property.

Extending the Natural Environment Targeted Rate until June 2031 to invest further in measures such as addressing the spread of kauri dieback, and predator and weed control	Support
Extending the Urban Rating Area so land that has an operative urban zoning, or which has resource consent to be developed for urban use now (except for Warkworth), pays the same urban rates as nearby properties that have access to a similar level of service	Support
Charging farm and lifestyle properties in the Urban Rating Area residential rates so they pay the same urban rates as nearby properties have access to a similar level of service	Support
Extending the City Centre Targeted Rate until June 2031 to maintain our investment in upgrading the city centre	Do not support
Introducing the Rodney Drainage Targeted Rate on the land in Te Arai and Okahukura that benefits from the stormwater services	Support

We are proposing other changes to rates and fees, including the introduction of the Electricity Network Resilience Targeted Rate on Vector to fund council's tree management programme around the Vector overhead power lines and options to reinstate the Accommodation Provider Targeted Rate.

Do you have any comments on any of our proposed changes to rates and fees charges?

Should be a user pays responsibility, if people choose to live and operate in areas that are abundant with tree's then they have a responsibility to ensure they contribute to their management. Vector should implement a tree management charge to each customer supplied via overhead supply, if the trees are on council land adjacent to that property then the property should be rated for tree management and not expected to be covered by all rate payers

The Upper Harbour Local Board are proposing a new bus service between Paremoremo and Albany, funded by a targeted rate.

Which option do you support?

Support Option 1 – targeted rate of \$238 for each separate dwelling or business on a property for properties located within 500m walking distance of a proposed bus stop

Tell us why: User pays

Do you live in the area affected by the proposed Upper Harbour Local Board transport targeted rate?

No

6. Local Boards

Howick Local Board

Tell us your thoughts on our proposed priorities for the local board area in 2021/2022 and our key advocacy initiatives – have we got it right? Other

Tell us why I support the board initiatives, however these only scratch the surface, since Howick lost its voice and became part of Manukau City and then part of the super city, its appears its ratepayers have and are currently subsidising other areas of the city for little benefit/return, big is not always the best for its investors. Focus on essential services as a priority

Feedback we received during the local board plan consultation last year clearly told us that we need to focus on renewals and upgrades for the 69 play spaces in our local board area.

In addition, we want to explore the idea of a “destination” play space and would love to hear your thoughts on what one would look like.

What should a "destination" play space include for all ages?

Where do you think is the best location for a "destination" play space in the Howick Local Board area?

7. What is important to you?

Do you have feedback on any other issues, including our proposals on housing and growth infrastructure or strategic assets?

Priority should be essential services, water, wastewater, rubbish, stormwater, we can all live without art galleries, swimming pools etc. but we cant live without water, no one wants to see wastewater running down our creeks, rivers and beaches and no one wants to see rubbish piling high on the streets attracting vermin - get real Auckland pay for whats essential and user pays for whats non-essential

Important privacy information

The personal information that you provide in this form will be held and protected by Auckland Council in accordance with our privacy policy (available at aucklandcouncil.govt.nz/privacy and at our libraries and service centres) and with the Privacy Act 1993. The privacy policy explains how we can use and share your personal information in relation to any interaction you have with the council, and how you can access and correct that information. You should familiarise yourself with this policy before submitting this form.



9695#



10-year budget 2021/2031

Proposed Recovery Budget

Our proposed 10-year budget would see capital investment of \$31 billion in Auckland over the next 10 years. This would allow us to deliver key services Aucklanders rely on, renew our aging assets, have a focused approach to building infrastructure to support population growth, and make progress on addressing the challenges of climate change and environmental sustainability.

As a result of COVID-19, it is projected that our revenue will be impacted by around \$1 billion. In light of this, and to provide the investment outlined above, we are proposing a one-off 5 per cent average general rates increase for 2021/2022, rather than the previously planned 3.5 per cent increase. The increases would return to 3.5 per cent each year thereafter. We are also proposing to increase our borrowing in the short term, continue to make cost saving and sell more surplus property.

Note: *this version of the feedback form has been created for the purpose of publishing submissions. As such, contact and demographic information has been removed and handwritten submissions have been transcribed.*

Submitter details

Organisation (if applicable):

Your local board: Howick

Your feedback

1. Proposed 10-year budget

Our proposed 10-year budget would see capital investment of \$31 billion in Auckland over the next 10 years. This would allow us to deliver key services Aucklanders rely on, renew our aging assets, have a focused approach to building infrastructure to support population growth, and make progress on addressing the challenges of climate change and environmental sustainability.

As a result of COVID-19, it is projected that our revenue will be impacted by around \$1 billion. In light of this, and to provide the investment outlined above, we are proposing a one-off 5 per cent average general rates increase for 2021/2022, rather than the previously planned 3.5 per cent increase. The increases would return to 3.5 per cent each year thereafter. We are also proposing to increase our borrowing in the short term, continue to make cost savings and sell more surplus property.

Without this greater use of rates and debt, around \$900 million of much needed investment in Auckland would be delayed from the next three years to later in the decade. This would slow Auckland's recovery, put our services and assets at risk, lose hundreds of millions of dollars in matching government subsidies, and limit our response to our climate and environmental challenges.

What is your opinion on the proposed 10-year budget?

Support

Tell us why:

2. Climate change

Through Te Tāruke-ā-Tāwhiri: Auckland's Climate Plan, we heard Aucklanders want greater action on climate change. The proposed 10-year budget includes additional investment to respond to the challenges of climate change.

The proposed additional investment will mean we do not need to buy any more diesel buses and it will help us replace our diesel buses with electric and hydrogen buses sooner. It will also help us divert more waste from landfill, plant over 2 million more native trees and other initiatives.

What is your opinion on this proposal to invest more in responding to climate change?

Support the proposed increased investment

Tell us why:

3. Water quality

Since 2018 the Water Quality Targeted Rate has allowed us to fund initiatives to improve the water quality of our harbours, beaches and streams. This was initially intended to run from 2018 to 2028.

We are proposing to extend the Water Quality Targeted Rate until June 2031.

Extending the targeted rate

Extending this targeted rate to June 2031 will help continue to improve water quality in other areas of the city, including coastal water quality from Hobson Bay to St Heliers, as well as the Manukau Harbour. Extending this targeted rate would enable this additional work to begin in 2028/2029.

Increasing the targeted rate

To start construction on the above major new water quality projects six years earlier (in 2022/2023), and to increase our investment in regional water quality programmes across all of Auckland, we are also proposing to increase this targeted rate annually in line with proposed average increases in general rates.

What is your view on this proposal? Support the extension only

Tell us why:

4. Community investment

We have hundreds of community assets like libraries, halls, community centres, community houses, arts venues and assets in our parks that are getting older and some are in urgent need of repair. The cost of operating, repairing or rebuilding these assets over the next 10 years could leave no money for anything new or upgraded. To maintain our current assets and upgrade or provide new assets, rates would likely need to be increased over time.

We propose a new approach for community services, such as leasing or shared facilities, that does not rely as much on us building and maintaining physical assets. This will reduce our carbon footprint and lower our costs by partnering with others to deliver services and deliver more community services online.

Over time, we propose to consolidate the number of our community facilities and services (which may result in some facilities being closed) and instead focus on multi-use facilities and online services to provide for our diverse communities.

What is your opinion on this proposal? Support

Tell us why:

5. Rating policy

The following are some of our proposed changes to the way we charge rates on properties. These changes affect each property differently. They may, or may not, affect your property.

Extending the Natural Environment Targeted Rate until June 2031 to invest further in measures such as addressing the spread of kauri dieback, and predator and weed control	Support
Extending the Urban Rating Area so land that has an operative urban zoning, or which has resource consent to be developed for urban use now (except for Warkworth), pays the same urban rates as nearby properties that have access to a similar level of service	Support
Charging farm and lifestyle properties in the Urban Rating Area residential rates so they pay the same urban rates as nearby properties have access to a similar level of service	Support
Extending the City Centre Targeted Rate until June 2031 to maintain our investment in upgrading the city centre	Support
Introducing the Rodney Drainage Targeted Rate on the land in Te Arai and Okahukura that benefits from the stormwater services	Support

We are proposing other changes to rates and fees, including the introduction of the Electricity Network Resilience Targeted Rate on Vector to fund council's tree management programme around the Vector overhead power lines and options to reinstate the Accommodation Provider Targeted Rate.

Do you have any comments on any of our proposed changes to rates and fees charges?

The Upper Harbour Local Board are proposing a new bus service between Paremoremo and Albany, funded by a targeted rate.

Which option do you support?

Don't know

Tell us why:

Do you live in the area affected by the proposed Upper Harbour Local Board transport targeted rate?

6. Local Boards

Howick Local Board

Tell us your thoughts on our proposed priorities for the local board area in 2021/2022 and our key advocacy initiatives – have we got it right? I support most priorities

Tell us why

Feedback we received during the local board plan consultation last year clearly told us that we need to focus on renewals and upgrades for the 69 play spaces in our local board area.

In addition, we want to explore the idea of a "destination" play space and would love to hear your thoughts on what one would look like.

What should a "destination" play space include for all ages?

Where do you think is the best location for a "destination" play space in the Howick Local Board area?

7. What is important to you?

Do you have feedback on any other issues, including our proposals on housing and growth infrastructure or strategic assets?

Ease in traffic congestion and housing crisis and prices

Important privacy information

The personal information that you provide in this form will be held and protected by Auckland Council in accordance with our privacy policy (available at aucklandcouncil.govt.nz/privacy and at our libraries and service centres) and with the Privacy Act 1993. The privacy policy explains how we can use and share your personal information in relation to any interaction you have with the council, and how you can access and correct that information. You should familiarise yourself with this policy before submitting this form.



10-year budget 2021/2031

Proposed Recovery Budget

Our proposed 10-year budget would see capital investment of \$31 billion in Auckland over the next 10 years. This would allow us to deliver key services Aucklanders rely on, renew our aging assets, have a focused approach to building infrastructure to support population growth, and make progress on addressing the challenges of climate change and environmental sustainability.

As a result of COVID-19, it is projected that our revenue will be impacted by around \$1 billion. In light of this, and to provide the investment outlined above, we are proposing a one-off 5 per cent average general rates increase for 2021/2022, rather than the previously planned 3.5 per cent increase. The increases would return to 3.5 per cent each year thereafter. We are also proposing to increase our borrowing in the short term, continue to make cost saving and sell more surplus property.

Note: *this version of the feedback form has been created for the purpose of publishing submissions. As such, contact and demographic information has been removed and handwritten submissions have been transcribed.*

Submitter details

Organisation (if applicable):

Your local board: Howick

Your feedback

1. Proposed 10-year budget

Our proposed 10-year budget would see capital investment of \$31 billion in Auckland over the next 10 years. This would allow us to deliver key services Aucklanders rely on, renew our aging assets, have a focused approach to building infrastructure to support population growth, and make progress on addressing the challenges of climate change and environmental sustainability.

As a result of COVID-19, it is projected that our revenue will be impacted by around \$1 billion. In light of this, and to provide the investment outlined above, we are proposing a one-off 5 per cent average general rates increase for 2021/2022, rather than the previously planned 3.5 per cent increase. The increases would return to 3.5 per cent each year thereafter. We are also proposing to increase our borrowing in the short term, continue to make cost savings and sell more surplus property.

Without this greater use of rates and debt, around \$900 million of much needed investment in Auckland would be delayed from the next three years to later in the decade. This would slow Auckland's recovery, put our services and assets at risk, lose hundreds of millions of dollars in matching government subsidies, and limit our response to our climate and environmental challenges.

What is your opinion on the proposed 10-year budget?

Support

Tell us why:

2. Climate change

Through Te Tāruke-ā-Tāwhiri: Auckland's Climate Plan, we heard Aucklanders want greater action on climate change. The proposed 10-year budget includes additional investment to respond to the challenges of climate change.

The proposed additional investment will mean we do not need to buy any more diesel buses and it will help us replace our diesel buses with electric and hydrogen buses sooner. It will also help us divert more waste from landfill, plant over 2 million more native trees and other initiatives.

What is your opinion on this proposal to invest more in responding to climate change?

Do not support increased investment

Tell us why:

3. Water quality

Since 2018 the Water Quality Targeted Rate has allowed us to fund initiatives to improve the water quality of our harbours, beaches and streams. This was initially intended to run from 2018 to 2028.

We are proposing to extend the Water Quality Targeted Rate until June 2031.

Extending the targeted rate

Extending this targeted rate to June 2031 will help continue to improve water quality in other areas of the city, including coastal water quality from Hobson Bay to St Heliers, as well as the Manukau Harbour. Extending this targeted rate would enable this additional work to begin in 2028/2029.

Increasing the targeted rate

To start construction on the above major new water quality projects six years earlier (in 2022/2023), and to increase our investment in regional water quality programmes across all of Auckland, we are also proposing to increase this targeted rate annually in line with proposed average increases in general rates.

What is your view on this proposal? Do not support either change

Tell us why:

4. Community investment

We have hundreds of community assets like libraries, halls, community centres, community houses, arts venues and assets in our parks that are getting older and some are in urgent need of repair. The cost of operating, repairing or rebuilding these assets over the next 10 years could leave no money for anything new or upgraded. To maintain our current assets and upgrade or provide new assets, rates would likely need to be increased over time.

We propose a new approach for community services, such as leasing or shared facilities, that does not rely as much on us building and maintaining physical assets. This will reduce our carbon footprint and lower our costs by partnering with others to deliver services and deliver more community services online.

Over time, we propose to consolidate the number of our community facilities and services (which may result in some facilities being closed) and instead focus on multi-use facilities and online services to provide for our diverse communities.

What is your opinion on this proposal? Do not support

Tell us why:

5. Rating policy

The following are some of our proposed changes to the way we charge rates on properties. These changes affect each property differently. They may, or may not, affect your property.

Extending the Natural Environment Targeted Rate until June 2031 to invest further in measures such as addressing the spread of kauri dieback, and predator and weed control	Do not support
Extending the Urban Rating Area so land that has an operative urban zoning, or which has resource consent to be developed for urban use now (except for Warkworth), pays the same urban rates as nearby properties that have access to a similar level of service	Do not support
Charging farm and lifestyle properties in the Urban Rating Area residential rates so they pay the same urban rates as nearby properties have access to a similar level of service	Do not support
Extending the City Centre Targeted Rate until June 2031 to maintain our investment in upgrading the city centre	Do not support
Introducing the Rodney Drainage Targeted Rate on the land in Te Arai and Okahukura that benefits from the stormwater services	Do not support

We are proposing other changes to rates and fees, including the introduction of the Electricity Network Resilience Targeted Rate on Vector to fund council's tree management programme around the Vector overhead power lines and options to reinstate the Accommodation Provider Targeted Rate.

Do you have any comments on any of our proposed changes to rates and fees charges?

The Upper Harbour Local Board are proposing a new bus service between Paremoremo and Albany, funded by a targeted rate.

Which option do you support?

Support Option 1 – targeted rate of \$238 for each separate dwelling or business on a property for properties located within 500m walking distance of a proposed bus stop

Tell us why:

Do you live in the area affected by the proposed Upper Harbour Local Board transport targeted rate?

6. Local Boards

7. What is important to you?

Do you have feedback on any other issues, including our proposals on housing and growth infrastructure or strategic assets?

Increased transport budget for better transport infrastructure to offer better integrated transport access.

Important privacy information

The personal information that you provide in this form will be held and protected by Auckland Council in accordance with our privacy policy (available at aucklandcouncil.govt.nz/privacy and at our libraries and service centres) and with the Privacy Act 1993. The privacy policy explains how we can use and share your personal information in relation to any interaction you have with the council, and how you can access and correct that information. You should familiarise yourself with this policy before submitting this form.



10-year budget 2021/2031

Proposed Recovery Budget

Our proposed 10-year budget would see capital investment of \$31 billion in Auckland over the next 10 years. This would allow us to deliver key services Aucklanders rely on, renew our aging assets, have a focused approach to building infrastructure to support population growth, and make progress on addressing the challenges of climate change and environmental sustainability.

As a result of COVID-19, it is projected that our revenue will be impacted by around \$1 billion. In light of this, and to provide the investment outlined above, we are proposing a one-off 5 per cent average general rates increase for 2021/2022, rather than the previously planned 3.5 per cent increase. The increases would return to 3.5 per cent each year thereafter. We are also proposing to increase our borrowing in the short term, continue to make cost saving and sell more surplus property.

Note: *this version of the feedback form has been created for the purpose of publishing submissions. As such, contact and demographic information has been removed and handwritten submissions have been transcribed.*

Submitter details

Organisation (if applicable):

Your local board: Howick

Your feedback

1. Proposed 10-year budget

Our proposed 10-year budget would see capital investment of \$31 billion in Auckland over the next 10 years. This would allow us to deliver key services Aucklanders rely on, renew our aging assets, have a focused approach to building infrastructure to support population growth, and make progress on addressing the challenges of climate change and environmental sustainability.

As a result of COVID-19, it is projected that our revenue will be impacted by around \$1 billion. In light of this, and to provide the investment outlined above, we are proposing a one-off 5 per cent average general rates increase for 2021/2022, rather than the previously planned 3.5 per cent increase. The increases would return to 3.5 per cent each year thereafter. We are also proposing to increase our borrowing in the short term, continue to make cost savings and sell more surplus property.

Without this greater use of rates and debt, around \$900 million of much needed investment in Auckland would be delayed from the next three years to later in the decade. This would slow Auckland's recovery, put our services and assets at risk, lose hundreds of millions of dollars in matching government subsidies, and limit our response to our climate and environmental challenges.

What is your opinion on the proposed 10-year budget?

Do not support

Tell us why: I am totally opposed to the notion of abolishing Library late fees. I hope if the council proceeds with this initiative that it extends to rates as well ! Yes that would be ludicrous- what is this country coming too ! Law abiding citizens are being penalised while others need to be brought into line and abide.

2. Climate change

Through Te Tāruke-ā-Tāwhiri: Auckland's Climate Plan, we heard Aucklanders want greater action on climate change. The proposed 10-year budget includes additional investment to respond to the challenges of climate change.

The proposed additional investment will mean we do not need to buy any more diesel buses and it will help us replace our diesel buses with electric and hydrogen buses sooner. It will also help us divert more waste from landfill, plant over 2 million more native trees and other initiatives.

What is your opinion on this proposal to invest more in responding to climate change?

Do not support increased investment

Tell us why:

3. Water quality

Since 2018 the Water Quality Targeted Rate has allowed us to fund initiatives to improve the water quality of our harbours, beaches and streams. This was initially intended to run from 2018 to 2028.

We are proposing to extend the Water Quality Targeted Rate until June 2031.

Extending the targeted rate

Extending this targeted rate to June 2031 will help continue to improve water quality in other areas of the city, including coastal water quality from Hobson Bay to St Heliers, as well as the Manukau Harbour. Extending this targeted rate would enable this additional work to begin in 2028/2029.

Increasing the targeted rate

To start construction on the above major new water quality projects six years earlier (in 2022/2023), and to increase our investment in regional water quality programmes across all of Auckland, we are also proposing to increase this targeted rate annually in line with proposed average increases in general rates.

What is your view on this proposal? Support the extension and the increase

Tell us why:

4. Community investment

We have hundreds of community assets like libraries, halls, community centres, community houses, arts venues and assets in our parks that are getting older and some are in urgent need of repair. The cost of operating, repairing or rebuilding these assets over the next 10 years could leave no money for anything new or upgraded. To maintain our current assets and upgrade or provide new assets, rates would likely need to be increased over time.

We propose a new approach for community services, such as leasing or shared facilities, that does not rely as much on us building and maintaining physical assets. This will reduce our carbon footprint and lower our costs by partnering with others to deliver services and deliver more community services online.

Over time, we propose to consolidate the number of our community facilities and services (which may result in some facilities being closed) and instead focus on multi-use facilities and online services to provide for our diverse communities.

What is your opinion on this proposal?

Tell us why:

5. Rating policy

The following are some of our proposed changes to the way we charge rates on properties. These changes affect each property differently. They may, or may not, affect your property.

Extending the Natural Environment Targeted Rate until June 2031 to invest further in measures such as addressing the spread of kauri dieback, and predator and weed control

Extending the Urban Rating Area so land that has an operative urban zoning, or which has resource consent to be developed for urban use now (except for Warkworth), pays the same urban rates as nearby properties that have access to a similar level of service

Charging farm and lifestyle properties in the Urban Rating Area residential rates so they pay the same urban rates as nearby properties have access to a similar level of service

Extending the City Centre Targeted Rate until June 2031 to maintain our investment in upgrading the city centre

Introducing the Rodney Drainage Targeted Rate on the land in Te Arai and Okahukura that benefits from the stormwater services

We are proposing other changes to rates and fees, including the introduction of the Electricity Network Resilience Targeted Rate on Vector to fund council's tree management programme around the Vector overhead power lines and options to reinstate the Accommodation Provider Targeted Rate.

Do you have any comments on any of our proposed changes to rates and fees charges?

The Upper Harbour Local Board are proposing a new bus service between Paremoremo and Albany, funded by a targeted rate.

Which option do you support?

Tell us why:

Do you live in the area affected by the proposed Upper Harbour Local Board transport targeted rate?

6. Local Boards

7. What is important to you?

Do you have feedback on any other issues, including our proposals on housing and growth infrastructure or strategic assets?

I am totally opposed to the notion of abolishing Library late fees. I hope if the council proceeds with this initiative that it extends to rates as well ! Yes that would be ludicrous- what is this country coming too ! Law abiding citizens are being penalised while others need to be brought into line and abide.

Important privacy information

The personal information that you provide in this form will be held and protected by Auckland Council in accordance with our privacy policy (available at aucklandcouncil.govt.nz/privacy and at our libraries and service centres) and with the Privacy Act 1993. The privacy policy explains how we can use and share your personal information in relation to any interaction you have with the council, and how you can access and correct that information. You should familiarise yourself with this policy before submitting this form.



9726#



10-year budget 2021/2031

Proposed Recovery Budget

Our proposed 10-year budget would see capital investment of \$31 billion in Auckland over the next 10 years. This would allow us to deliver key services Aucklanders rely on, renew our aging assets, have a focused approach to building infrastructure to support population growth, and make progress on addressing the challenges of climate change and environmental sustainability.

As a result of COVID-19, it is projected that our revenue will be impacted by around \$1 billion. In light of this, and to provide the investment outlined above, we are proposing a one-off 5 per cent average general rates increase for 2021/2022, rather than the previously planned 3.5 per cent increase. The increases would return to 3.5 per cent each year thereafter. We are also proposing to increase our borrowing in the short term, continue to make cost saving and sell more surplus property.

Note: *this version of the feedback form has been created for the purpose of publishing submissions. As such, contact and demographic information has been removed and handwritten submissions have been transcribed.*

Submitter details

Organisation (if applicable):

Your local board: Howick

Your feedback

1. Proposed 10-year budget

Our proposed 10-year budget would see capital investment of \$31 billion in Auckland over the next 10 years. This would allow us to deliver key services Aucklanders rely on, renew our aging assets, have a focused approach to building infrastructure to support population growth, and make progress on addressing the challenges of climate change and environmental sustainability.

As a result of COVID-19, it is projected that our revenue will be impacted by around \$1 billion. In light of this, and to provide the investment outlined above, we are proposing a one-off 5 per cent average general rates increase for 2021/2022, rather than the previously planned 3.5 per cent increase. The increases would return to 3.5 per cent each year thereafter. We are also proposing to increase our borrowing in the short term, continue to make cost savings and sell more surplus property.

Without this greater use of rates and debt, around \$900 million of much needed investment in Auckland would be delayed from the next three years to later in the decade. This would slow Auckland's recovery, put our services and assets at risk, lose hundreds of millions of dollars in matching government subsidies, and limit our response to our climate and environmental challenges.

What is your opinion on the proposed 10-year budget?

Do not support

Tell us why: Should cut the spending(council wages) before increasing the rate

2. Climate change

Through Te Tāruke-ā-Tāwhiri: Auckland's Climate Plan, we heard Aucklanders want greater action on climate change. The proposed 10-year budget includes additional investment to respond to the challenges of climate change.

The proposed additional investment will mean we do not need to buy any more diesel buses and it will help us replace our diesel buses with electric and hydrogen buses sooner. It will also help us divert more waste from landfill, plant over 2 million more native trees and other initiatives.

What is your opinion on this proposal to invest more in responding to climate change?

Do not support increased investment

Tell us why:

3. Water quality

Since 2018 the Water Quality Targeted Rate has allowed us to fund initiatives to improve the water quality of our harbours, beaches and streams. This was initially intended to run from 2018 to 2028.

We are proposing to extend the Water Quality Targeted Rate until June 2031.

Extending the targeted rate

Extending this targeted rate to June 2031 will help continue to improve water quality in other areas of the city, including coastal water quality from Hobson Bay to St Heliers, as well as the Manukau Harbour. Extending this targeted rate would enable this additional work to begin in 2028/2029.

Increasing the targeted rate

To start construction on the above major new water quality projects six years earlier (in 2022/2023), and to increase our investment in regional water quality programmes across all of Auckland, we are also proposing to increase this targeted rate annually in line with proposed average increases in general rates.

What is your view on this proposal? Support the extension only

Tell us why:

4. Community investment

We have hundreds of community assets like libraries, halls, community centres, community houses, arts venues and assets in our parks that are getting older and some are in urgent need of repair. The cost of operating, repairing or rebuilding these assets over the next 10 years could leave no money for anything new or upgraded. To maintain our current assets and upgrade or provide new assets, rates would likely need to be increased over time.

We propose a new approach for community services, such as leasing or shared facilities, that does not rely as much on us building and maintaining physical assets. This will reduce our carbon footprint and lower our costs by partnering with others to deliver services and deliver more community services online.

Over time, we propose to consolidate the number of our community facilities and services (which may result in some facilities being closed) and instead focus on multi-use facilities and online services to provide for our diverse communities.

What is your opinion on this proposal? Support

Tell us why:

5. Rating policy

The following are some of our proposed changes to the way we charge rates on properties. These changes affect each property differently. They may, or may not, affect your property.

Extending the Natural Environment Targeted Rate until June 2031 to invest further in measures such as addressing the spread of kauri dieback, and predator and weed control	Support
Extending the Urban Rating Area so land that has an operative urban zoning, or which has resource consent to be developed for urban use now (except for Warkworth), pays the same urban rates as nearby properties that have access to a similar level of service	Support
Charging farm and lifestyle properties in the Urban Rating Area residential rates so they pay the same urban rates as nearby properties have access to a similar level of service	Support
Extending the City Centre Targeted Rate until June 2031 to maintain our investment in upgrading the city centre	Support
Introducing the Rodney Drainage Targeted Rate on the land in Te Arai and Okahukura that benefits from the stormwater services	Support

We are proposing other changes to rates and fees, including the introduction of the Electricity Network Resilience Targeted Rate on Vector to fund council's tree management programme around the Vector overhead power lines and options to reinstate the Accommodation Provider Targeted Rate.

Do you have any comments on any of our proposed changes to rates and fees charges?

The Upper Harbour Local Board are proposing a new bus service between Paremoremo and Albany, funded by a targeted rate.

Which option do you support?

Do not support either option

Tell us why:

Do you live in the area affected by the proposed Upper Harbour Local Board transport targeted rate?

No

6. Local Boards

Howick Local Board

Tell us your thoughts on our proposed priorities for the local board area in 2021/2022 and our key advocacy initiatives – have we got it right? I support all priorities

Tell us why

Feedback we received during the local board plan consultation last year clearly told us that we need to focus on renewals and upgrades for the 69 play spaces in our local board area.

In addition, we want to explore the idea of a "destination" play space and would love to hear your thoughts on what one would look like.

What should a "destination" play space include for all ages?

park gym equipment, slides, cycle tracks,

Where do you think is the best location for a "destination" play space in the Howick Local Board area?

Ormiston

7. What is important to you?

Do you have feedback on any other issues, including our proposals on housing and growth infrastructure or strategic assets?

Important privacy information

The personal information that you provide in this form will be held and protected by Auckland Council in accordance with our privacy policy (available at aucklandcouncil.govt.nz/privacy and at our libraries and service centres) and with the Privacy Act 1993. The privacy policy explains how we can use and share your personal information in relation to any

interaction you have with the council, and how you can access and correct that information. You should familiarise yourself with this policy before submitting this form.



10-year budget 2021/2031

Proposed Recovery Budget

Our proposed 10-year budget would see capital investment of \$31 billion in Auckland over the next 10 years. This would allow us to deliver key services Aucklanders rely on, renew our aging assets, have a focused approach to building infrastructure to support population growth, and make progress on addressing the challenges of climate change and environmental sustainability.

As a result of COVID-19, it is projected that our revenue will be impacted by around \$1 billion. In light of this, and to provide the investment outlined above, we are proposing a one-off 5 per cent average general rates increase for 2021/2022, rather than the previously planned 3.5 per cent increase. The increases would return to 3.5 per cent each year thereafter. We are also proposing to increase our borrowing in the short term, continue to make cost saving and sell more surplus property.

Note: *this version of the feedback form has been created for the purpose of publishing submissions. As such, contact and demographic information has been removed and handwritten submissions have been transcribed.*

Submitter details

Organisation (if applicable):

Your local board: Howick

Your feedback

1. Proposed 10-year budget

Our proposed 10-year budget would see capital investment of \$31 billion in Auckland over the next 10 years. This would allow us to deliver key services Aucklanders rely on, renew our aging assets, have a focused approach to building infrastructure to support population growth, and make progress on addressing the challenges of climate change and environmental sustainability.

As a result of COVID-19, it is projected that our revenue will be impacted by around \$1 billion. In light of this, and to provide the investment outlined above, we are proposing a one-off 5 per cent average general rates increase for 2021/2022, rather than the previously planned 3.5 per cent increase. The increases would return to 3.5 per cent each year thereafter. We are also proposing to increase our borrowing in the short term, continue to make cost savings and sell more surplus property.

Without this greater use of rates and debt, around \$900 million of much needed investment in Auckland would be delayed from the next three years to later in the decade. This would slow Auckland's recovery, put our services and assets at risk, lose hundreds of millions of dollars in matching government subsidies, and limit our response to our climate and environmental challenges.

What is your opinion on the proposed 10-year budget?

Do not support

Tell us why: Too messy. Salaries and top heavy bureaucracy taking up too much of the income to allow more infrastructure. Get rid of lobby groups and special interest grants.

2. Climate change

Through Te Tāruke-ā-Tāwhiri: Auckland's Climate Plan, we heard Aucklanders want greater action on climate change. The proposed 10-year budget includes additional investment to respond to the challenges of climate change.

The proposed additional investment will mean we do not need to buy any more diesel buses and it will help us replace our diesel buses with electric and hydrogen buses sooner. It will also help us divert more waste from landfill, plant over 2 million more native trees and other initiatives.

What is your opinion on this proposal to invest more in responding to climate change?

Do not support increased investment

Tell us why: I'm happy to let nature takes its own course, and not let "climate change" run the city.

3. Water quality

Since 2018 the Water Quality Targeted Rate has allowed us to fund initiatives to improve the water quality of our harbours, beaches and streams. This was initially intended to run from 2018 to 2028.

We are proposing to extend the Water Quality Targeted Rate until June 2031.

Extending the targeted rate

Extending this targeted rate to June 2031 will help continue to improve water quality in other areas of the city, including coastal water quality from Hobson Bay to St Heliers, as well as the Manukau Harbour. Extending this targeted rate would enable this additional work to begin in 2028/2029.

Increasing the targeted rate

To start construction on the above major new water quality projects six years earlier (in 2022/2023), and to increase our investment in regional water quality programmes across all of Auckland, we are also proposing to increase this targeted rate annually in line with proposed average increases in general rates.

What is your view on this proposal? Support the extension only

Tell us why: Stop building and the increase will not be needed. Build in other main centres of NZ.

4. Community investment

We have hundreds of community assets like libraries, halls, community centres, community houses, arts venues and assets in our parks that are getting older and some are in urgent need of repair. The cost of operating, repairing or rebuilding these assets over the next 10 years could leave no money for anything new or upgraded. To maintain our current assets and upgrade or provide new assets, rates would likely need to be increased over time.

We propose a new approach for community services, such as leasing or shared facilities, that does not rely as much on us building and maintaining physical assets. This will reduce our carbon footprint and lower our costs by partnering with others to deliver services and deliver more community services online.

Over time, we propose to consolidate the number of our community facilities and services (which may result in some facilities being closed) and instead focus on multi-use facilities and online services to provide for our diverse communities.

What is your opinion on this proposal? Do not support

Tell us why: Simply not necessary. Maintain parks, keep green spaces, and let local interest groups do their own fund raising.

5. Rating policy

The following are some of our proposed changes to the way we charge rates on properties. These changes affect each property differently. They may, or may not, affect your property.

Extending the Natural Environment Targeted Rate until June 2031 to invest further in measures such as addressing the spread of kauri dieback, and predator and weed control	Do not support
Extending the Urban Rating Area so land that has an operative urban zoning, or which has resource consent to be developed for urban use now (except for Warkworth), pays the same urban rates as nearby properties that have access to a similar level of service	Don't know
Charging farm and lifestyle properties in the Urban Rating Area residential rates so they pay the same urban rates as nearby properties have access to a similar level of service	Do not support
Extending the City Centre Targeted Rate until June 2031 to maintain our investment in upgrading the city centre	Do not support
Introducing the Rodney Drainage Targeted Rate on the land in Te Arai and Okahukura that benefits from the stormwater services	Support

We are proposing other changes to rates and fees, including the introduction of the Electricity Network Resilience Targeted Rate on Vector to fund council's tree management programme around the Vector overhead power lines and options to reinstate the Accommodation Provider Targeted Rate.

Do you have any comments on any of our proposed changes to rates and fees charges?

The Upper Harbour Local Board are proposing a new bus service between Paremoremo and Albany, funded by a targeted rate.

Which option do you support?

Do not support either option

Tell us why:

Do you live in the area affected by the proposed Upper Harbour Local Board transport targeted rate?

No

6. Local Boards

Howick Local Board

Tell us your thoughts on our proposed priorities for the local board area in 2021/2022 and our key advocacy initiatives – have we got it right? I do not support most priorities

Tell us why

Feedback we received during the local board plan consultation last year clearly told us that we need to focus on renewals and upgrades for the 69 play spaces in our local board area.

In addition, we want to explore the idea of a "destination" play space and would love to hear your thoughts on what one would look like.

What should a "destination" play space include for all ages?

Yes!

Where do you think is the best location for a "destination" play space in the Howick Local Board area?

Near a beach or water area.

7. What is important to you?

Do you have feedback on any other issues, including our proposals on housing and growth infrastructure or strategic assets?

Important privacy information

The personal information that you provide in this form will be held and protected by Auckland Council in accordance with our privacy policy (available at aucklandcouncil.govt.nz/privacy and at our libraries and service centres) and with the Privacy Act 1993. The privacy policy explains how we can use and share your personal information in relation to any

interaction you have with the council, and how you can access and correct that information. You should familiarise yourself with this policy before submitting this form.



10-year budget 2021/2031

Proposed Recovery Budget

Our proposed 10-year budget would see capital investment of \$31 billion in Auckland over the next 10 years. This would allow us to deliver key services Aucklanders rely on, renew our aging assets, have a focused approach to building infrastructure to support population growth, and make progress on addressing the challenges of climate change and environmental sustainability.

As a result of COVID-19, it is projected that our revenue will be impacted by around \$1 billion. In light of this, and to provide the investment outlined above, we are proposing a one-off 5 per cent average general rates increase for 2021/2022, rather than the previously planned 3.5 per cent increase. The increases would return to 3.5 per cent each year thereafter. We are also proposing to increase our borrowing in the short term, continue to make cost saving and sell more surplus property.

Note: *this version of the feedback form has been created for the purpose of publishing submissions. As such, contact and demographic information has been removed and handwritten submissions have been transcribed.*

Submitter details

Organisation (if applicable):

Your local board: Howick

Your feedback

1. Proposed 10-year budget

Our proposed 10-year budget would see capital investment of \$31 billion in Auckland over the next 10 years. This would allow us to deliver key services Aucklanders rely on, renew our aging assets, have a focused approach to building infrastructure to support population growth, and make progress on addressing the challenges of climate change and environmental sustainability.

As a result of COVID-19, it is projected that our revenue will be impacted by around \$1 billion. In light of this, and to provide the investment outlined above, we are proposing a one-off 5 per cent average general rates increase for 2021/2022, rather than the previously planned 3.5 per cent increase. The increases would return to 3.5 per cent each year thereafter. We are also proposing to increase our borrowing in the short term, continue to make cost savings and sell more surplus property.

Without this greater use of rates and debt, around \$900 million of much needed investment in Auckland would be delayed from the next three years to later in the decade. This would slow Auckland's recovery, put our services and assets at risk, lose hundreds of millions of dollars in matching government subsidies, and limit our response to our climate and environmental challenges.

What is your opinion on the proposed 10-year budget?

Do not support

Tell us why: Everyone is affected by COVID-19. The government and council should not be taxing us more during a recession - it will only worsen the recession as consumer spending reduces. The government should pursue a countercyclical fiscal policy - as modern economists would agree.

Take out deficit during this contraction to fund the investment project. Once the economy is expanding again, increase the rates to cover spending. That is the countercyclical approach.

2. Climate change

Through Te Tāruke-ā-Tāwhiri: Auckland's Climate Plan, we heard Aucklanders want greater action on climate change. The proposed 10-year budget includes additional investment to respond to the challenges of climate change.

The proposed additional investment will mean we do not need to buy any more diesel buses and it will help us replace our diesel buses with electric and hydrogen buses sooner. It will also help us divert more waste from landfill, plant over 2 million more native trees and other initiatives.

What is your opinion on this proposal to invest more in responding to climate change?

Do not support increased investment

Tell us why: electric buses are way too costly at the moment - \$500,000 per bus?

If that leads to increased travel fares from AT and that leads to reduced public transport demand - how will that be an effective solution to reducing greenhouse gas emissions when people switch to driving instead?

It makes sense to buy electric buses once the cost comes down.

3. Water quality

Since 2018 the Water Quality Targeted Rate has allowed us to fund initiatives to improve the water quality of our harbours, beaches and streams. This was initially intended to run from 2018 to 2028.

We are proposing to extend the Water Quality Targeted Rate until June 2031.

Extending the targeted rate

Extending this targeted rate to June 2031 will help continue to improve water quality in other areas of the city, including coastal water quality from Hobson Bay to St Heliers, as well as the Manukau Harbour. Extending this targeted rate would enable this additional work to begin in 2028/2029.

Increasing the targeted rate

To start construction on the above major new water quality projects six years earlier (in 2022/2023), and to increase our investment in regional water quality programmes across all of Auckland, we are also proposing to increase this targeted rate annually in line with proposed average increases in general rates.

What is your view on this proposal? Don't know

Tell us why:

4. Community investment

We have hundreds of community assets like libraries, halls, community centres, community houses, arts venues and assets in our parks that are getting older and some are in urgent need of repair. The cost of operating, repairing or rebuilding these assets over the next 10 years could leave no money for anything new or upgraded. To maintain our current assets and upgrade or provide new assets, rates would likely need to be increased over time.

We propose a new approach for community services, such as leasing or shared facilities, that does not rely as much on us building and maintaining physical assets. This will reduce our carbon footprint and lower our costs by partnering with others to deliver services and deliver more community services online.

Over time, we propose to consolidate the number of our community facilities and services (which may result in some facilities being closed) and instead focus on multi-use facilities and online services to provide for our diverse communities.

What is your opinion on this proposal? Support

Tell us why: Best to leave properties to private owners to repair and maintain.

5. Rating policy

The following are some of our proposed changes to the way we charge rates on properties. These changes affect each property differently. They may, or may not, affect your property.

Extending the Natural Environment Targeted Rate until June 2031 to invest further in measures such as addressing the spread of kauri dieback, and predator and weed control	Support
Extending the Urban Rating Area so land that has an operative urban zoning, or which has resource consent to be developed for urban use now (except for Warkworth), pays the same urban rates as nearby properties that have access to a similar level of service	Don't know
Charging farm and lifestyle properties in the Urban Rating Area residential rates so they pay the same urban rates as nearby properties have access to a similar level of service	Support
Extending the City Centre Targeted Rate until June 2031 to maintain our investment in upgrading the city centre	Support
Introducing the Rodney Drainage Targeted Rate on the land in Te Arai and Okahukura that benefits from the stormwater services	Support

We are proposing other changes to rates and fees, including the introduction of the Electricity Network Resilience Targeted Rate on Vector to fund council's tree management programme around the Vector overhead power lines and options to reinstate the Accommodation Provider Targeted Rate.

Do you have any comments on any of our proposed changes to rates and fees charges?

The Upper Harbour Local Board are proposing a new bus service between Paremoremo and Albany, funded by a targeted rate.

Which option do you support?

Don't know

Tell us why:

Do you live in the area affected by the proposed Upper Harbour Local Board transport targeted rate?

No

6. Local Boards

Howick Local Board

Tell us your thoughts on our proposed priorities for the local board area in 2021/2022 and our key advocacy initiatives – have we got it right? I support most priorities

Tell us why

Feedback we received during the local board plan consultation last year clearly told us that we need to focus on renewals and upgrades for the 69 play spaces in our local board area.

In addition, we want to explore the idea of a "destination" play space and would love to hear your thoughts on what one would look like.

What should a "destination" play space include for all ages?

Where do you think is the best location for a "destination" play space in the Howick Local Board area?

7. What is important to you?

Do you have feedback on any other issues, including our proposals on housing and growth infrastructure or strategic assets?

Important privacy information

The personal information that you provide in this form will be held and protected by Auckland Council in accordance with our privacy policy (available at aucklandcouncil.govt.nz/privacy and at our libraries and service centres) and with the Privacy Act 1993. The privacy policy explains how we can use and share your personal information in relation to any interaction you have with the council, and how you can access and correct that information. You should familiarise yourself with this policy before submitting this form.



10-year budget 2021/2031

Proposed Recovery Budget

Our proposed 10-year budget would see capital investment of \$31 billion in Auckland over the next 10 years. This would allow us to deliver key services Aucklanders rely on, renew our aging assets, have a focused approach to building infrastructure to support population growth, and make progress on addressing the challenges of climate change and environmental sustainability.

As a result of COVID-19, it is projected that our revenue will be impacted by around \$1 billion. In light of this, and to provide the investment outlined above, we are proposing a one-off 5 per cent average general rates increase for 2021/2022, rather than the previously planned 3.5 per cent increase. The increases would return to 3.5 per cent each year thereafter. We are also proposing to increase our borrowing in the short term, continue to make cost saving and sell more surplus property.

Note: *this version of the feedback form has been created for the purpose of publishing submissions. As such, contact and demographic information has been removed and handwritten submissions have been transcribed.*

Submitter details

Organisation (if applicable):

Your local board: Howick

Your feedback

1. Proposed 10-year budget

Our proposed 10-year budget would see capital investment of \$31 billion in Auckland over the next 10 years. This would allow us to deliver key services Aucklanders rely on, renew our aging assets, have a focused approach to building infrastructure to support population growth, and make progress on addressing the challenges of climate change and environmental sustainability.

As a result of COVID-19, it is projected that our revenue will be impacted by around \$1 billion. In light of this, and to provide the investment outlined above, we are proposing a one-off 5 per cent average general rates increase for 2021/2022, rather than the previously planned 3.5 per cent increase. The increases would return to 3.5 per cent each year thereafter. We are also proposing to increase our borrowing in the short term, continue to make cost savings and sell more surplus property.

Without this greater use of rates and debt, around \$900 million of much needed investment in Auckland would be delayed from the next three years to later in the decade. This would slow Auckland's recovery, put our services and assets at risk, lose hundreds of millions of dollars in matching government subsidies, and limit our response to our climate and environmental challenges.

What is your opinion on the proposed 10-year budget?

Do not support

Tell us why: The selling off of green spaces is shortsighted and detrimental to a liveable city. Infill housing means no play areas for children yet you plan to sell off green spaces for more housing. Long term this will add to mental health issues for Aucklanders. We need more green spaces for high rise living. These buildings should include mandatory outdoor areas such as pools and playground, gardens.

2. Climate change

Through Te Tāruke-ā-Tāwhiri: Auckland's Climate Plan, we heard Aucklanders want greater action on climate change. The proposed 10-year budget includes additional investment to respond to the challenges of climate change.

The proposed additional investment will mean we do not need to buy any more diesel buses and it will help us replace our diesel buses with electric and hydrogen buses sooner. It will also help us divert more waste from landfill, plant over 2 million more native trees and other initiatives.

What is your opinion on this proposal to invest more in responding to climate change?

Support the proposed increased investment

Tell us why: Support getting rid of filthy buses and planting of trees. Be nice to not just have native plants.

3. Water quality

Since 2018 the Water Quality Targeted Rate has allowed us to fund initiatives to improve the water quality of our harbours, beaches and streams. This was initially intended to run from 2018 to 2028.

We are proposing to extend the Water Quality Targeted Rate until June 2031.

Extending the targeted rate

Extending this targeted rate to June 2031 will help continue to improve water quality in other areas of the city, including coastal water quality from Hobson Bay to St Heliers, as well as the Manukau Harbour. Extending this targeted rate would enable this additional work to begin in 2028/2029.

Increasing the targeted rate

To start construction on the above major new water quality projects six years earlier (in 2022/2023), and to increase our investment in regional water quality programmes across all of Auckland, we are also proposing to increase this targeted rate annually in line with proposed average increases in general rates.

What is your view on this proposal? Support the extension only

Tell us why: We keep bleeding money but see no improvement in infrastructure and water improvements

4. Community investment

We have hundreds of community assets like libraries, halls, community centres, community houses, arts venues and assets in our parks that are getting older and some are in urgent need of repair. The cost of operating, repairing or rebuilding these assets over the next 10 years could leave no money for anything new or upgraded. To maintain our current assets and upgrade or provide new assets, rates would likely need to be increased over time.

We propose a new approach for community services, such as leasing or shared facilities, that does not rely as much on us building and maintaining physical assets. This will reduce our carbon footprint and lower our costs by partnering with others to deliver services and deliver more community services online.

Over time, we propose to consolidate the number of our community facilities and services (which may result in some facilities being closed) and instead focus on multi-use facilities and online services to provide for our diverse communities.

What is your opinion on this proposal? Do not support

Tell us why: Need to return community facilities to the local councils to operate. Super city has failed the regions. No invested interest locally. Just take our rates for things like light rail that very few want.

5. Rating policy

The following are some of our proposed changes to the way we charge rates on properties. These changes affect each property differently. They may, or may not, affect your property.

Extending the Natural Environment Targeted Rate until June 2031 to invest further in measures such as addressing the spread of kauri dieback, and predator and weed control	Other
Extending the Urban Rating Area so land that has an operative urban zoning, or which has resource consent to be developed for urban use now (except for Warkworth), pays the same urban rates as nearby properties that have access to a similar level of service	Support
Charging farm and lifestyle properties in the Urban Rating Area residential rates so they pay the same urban rates as nearby properties have access to a similar level of service	Support
Extending the City Centre Targeted Rate until June 2031 to maintain our investment in upgrading the city centre	Other
Introducing the Rodney Drainage Targeted Rate on the land in Te Arai and Okahukura that benefits from the stormwater services	Support

We are proposing other changes to rates and fees, including the introduction of the Electricity Network Resilience Targeted Rate on Vector to fund council's tree management programme around the Vector overhead power lines and options to reinstate the Accommodation Provider Targeted Rate.

Do you have any comments on any of our proposed changes to rates and fees charges?

The Upper Harbour Local Board are proposing a new bus service between Paremoremo and Albany, funded by a targeted rate.

Which option do you support?

Support Option 2 – targeted rate of \$153 for each separate dwelling or business on a property for properties located in the wider Paremoremo and Lucas Heights area of the Upper Harbour Local Board

Tell us why:

Do you live in the area affected by the proposed Upper Harbour Local Board transport targeted rate?

No

6. Local Boards

Howick Local Board

Tell us your thoughts on our proposed priorities for the local board area in 2021/2022 and our key advocacy initiatives – have we got it right? I do not support most priorities

Tell us why Waste of money covering playgrounds etc, room for kids to run and climb.

Feedback we received during the local board plan consultation last year clearly told us that we need to focus on renewals and upgrades for the 69 play spaces in our local board area.

In addition, we want to explore the idea of a "destination" play space and would love to hear your thoughts on what one would look like.

What should a "destination" play space include for all ages?

Where do you think is the best location for a "destination" play space in the Howick Local Board area?

Lloyd elsmore

7. What is important to you?

Do you have feedback on any other issues, including our proposals on housing and growth infrastructure or strategic assets?

All developers should pay cost of infrastructure, roading etc. concern not enough car parking and on street parking. Council need to get their head out of sand and build more car parking at train stations and ferry terminals. We are fast becoming land locked. Not everyone can walk up to a km for a bus that comes intermittently. The selling off of green spaces is shortsighted and detrimental to a liveable city. Infill housing means no play areas for children yet you plan to

sell off green spaces for more housing. Long term this will add to mental health issues for Aucklanders. We need more green spaces for high rise living. These buildings should include mandatory outdoor areas such as pools and playground, gardens

Important privacy information

The personal information that you provide in this form will be held and protected by Auckland Council in accordance with our privacy policy (available at aucklandcouncil.govt.nz/privacy and at our libraries and service centres) and with the Privacy Act 1993. The privacy policy explains how we can use and share your personal information in relation to any interaction you have with the council, and how you can access and correct that information. You should familiarise yourself with this policy before submitting this form.



9763#



10-year budget 2021/2031

Proposed Recovery Budget

Our proposed 10-year budget would see capital investment of \$31 billion in Auckland over the next 10 years. This would allow us to deliver key services Aucklanders rely on, renew our aging assets, have a focused approach to building infrastructure to support population growth, and make progress on addressing the challenges of climate change and environmental sustainability.

As a result of COVID-19, it is projected that our revenue will be impacted by around \$1 billion. In light of this, and to provide the investment outlined above, we are proposing a one-off 5 per cent average general rates increase for 2021/2022, rather than the previously planned 3.5 per cent increase. The increases would return to 3.5 per cent each year thereafter. We are also proposing to increase our borrowing in the short term, continue to make cost saving and sell more surplus property.

Note: *this version of the feedback form has been created for the purpose of publishing submissions. As such, contact and demographic information has been removed and handwritten submissions have been transcribed.*

Submitter details

Organisation (if applicable):

Your local board: Howick

Your feedback

1. Proposed 10-year budget

Our proposed 10-year budget would see capital investment of \$31 billion in Auckland over the next 10 years. This would allow us to deliver key services Aucklanders rely on, renew our aging assets, have a focused approach to building infrastructure to support population growth, and make progress on addressing the challenges of climate change and environmental sustainability.

As a result of COVID-19, it is projected that our revenue will be impacted by around \$1 billion. In light of this, and to provide the investment outlined above, we are proposing a one-off 5 per cent average general rates increase for 2021/2022, rather than the previously planned 3.5 per cent increase. The increases would return to 3.5 per cent each year thereafter. We are also proposing to increase our borrowing in the short term, continue to make cost savings and sell more surplus property.

Without this greater use of rates and debt, around \$900 million of much needed investment in Auckland would be delayed from the next three years to later in the decade. This would slow Auckland's recovery, put our services and assets at risk, lose hundreds of millions of dollars in matching government subsidies, and limit our response to our climate and environmental challenges.

What is your opinion on the proposed 10-year budget?

Do not support

Tell us why: I don't see council being fiscally careful at all. I'd support the project, and rates increase if council did its own housekeeping and ran a tighter ship, but i feel they want to increase increase increase with no accountability. There are so many fat cats in council getting paid well to run a ship that's almost going bankrupt. I think council should sort themselves out before tsking on more projects.

2. Climate change

Through Te Tāruke-ā-Tāwhiri: Auckland's Climate Plan, we heard Aucklanders want greater action on climate change. The proposed 10-year budget includes additional investment to respond to the challenges of climate change.

The proposed additional investment will mean we do not need to buy any more diesel buses and it will help us replace our diesel buses with electric and hydrogen buses sooner. It will also help us divert more waste from landfill, plant over 2 million more native trees and other initiatives.

What is your opinion on this proposal to invest more in responding to climate change?

Support the proposed increased investment

Tell us why: I love the idea of it, that awesome but the same comment as above applies. Please dont spend more till the internal budget and running inefficiencies are under control. Every department needs to trim and smarten up

3. Water quality

Since 2018 the Water Quality Targeted Rate has allowed us to fund initiatives to improve the water quality of our harbours, beaches and streams. This was initially intended to run from 2018 to 2028.

We are proposing to extend the Water Quality Targeted Rate until June 2031.

Extending the targeted rate

Extending this targeted rate to June 2031 will help continue to improve water quality in other areas of the city, including coastal water quality from Hobson Bay to St Heliers, as well as the Manukau Harbour. Extending this targeted rate would enable this additional work to begin in 2028/2029.

Increasing the targeted rate

To start construction on the above major new water quality projects six years earlier (in 2022/2023), and to increase our investment in regional water quality programmes across all of Auckland, we are also proposing to increase this targeted rate annually in line with proposed average increases in general rates.

What is your view on this proposal? Support the extension only

Tell us why: I absolutely do not support an increase in rates to fund this!!! Come on, the amount of development funds etc that are paid by ratepayers and developers over the years, you guys need some serious book balancing. This is a sham. Come on, the water situation makes me very angry. Such missmanagement!!

4. Community investment

We have hundreds of community assets like libraries, halls, community centres, community houses, arts venues and assets in our parks that are getting older and some are in urgent need of repair. The cost of operating, repairing or rebuilding these assets over the next 10 years could leave no money for anything new or upgraded. To maintain our current assets and upgrade or provide new assets, rates would likely need to be increased over time.

We propose a new approach for community services, such as leasing or shared facilities, that does not rely as much on us building and maintaining physical assets. This will reduce our carbon footprint and lower our costs by partnering with others to deliver services and deliver more community services online.

Over time, we propose to consolidate the number of our community facilities and services (which may result in some facilities being closed) and instead focus on multi-use facilities and online services to provide for our diverse communities.

What is your opinion on this proposal? Do not support

Tell us why: Please trim and balance some books first!

5. Rating policy

The following are some of our proposed changes to the way we charge rates on properties. These changes affect each property differently. They may, or may not, affect your property.

Extending the Natural Environment Targeted Rate until June 2031 to invest further in measures such as addressing the spread of kauri dieback, and predator and weed control	Support
Extending the Urban Rating Area so land that has an operative urban zoning, or which has resource consent to be developed for urban use now (except for Warkworth), pays the same urban rates as nearby properties that have access to a similar level of service	Support
Charging farm and lifestyle properties in the Urban Rating Area residential rates so they pay the same urban rates as nearby properties have access to a similar level of service	Support
Extending the City Centre Targeted Rate until June 2031 to maintain our investment in upgrading the city centre	Do not support
Introducing the Rodney Drainage Targeted Rate on the land in Te Arai and Okahukura that benefits from the stormwater services	Other

We are proposing other changes to rates and fees, including the introduction of the Electricity Network Resilience Targeted Rate on Vector to fund council's tree management programme around the Vector overhead power lines and options to reinstate the Accommodation Provider Targeted Rate.

Do you have any comments on any of our proposed changes to rates and fees charges?

You've had some many changes to the way you charge rates over the years. What does implementing a change like this cost? Why keep on changing things? Seriously, i feel the place is run by really ineffectual leaders that just keep looking for ways to genr

The Upper Harbour Local Board are proposing a new bus service between Paremoremo and Albany, funded by a targeted rate.

Which option do you support?

Do not support either option

Tell us why: User pays, why should those households pay, if they're not using that

Do you live in the area affected by the proposed Upper Harbour Local Board transport targeted rate?

No

6. Local Boards

Howick Local Board

Tell us your thoughts on our proposed priorities for the local board area in 2021/2022 and our key advocacy initiatives – have we got it right? Don't know

Tell us why i dont have time to read that while doing this survey

Feedback we received during the local board plan consultation last year clearly told us that we need to focus on renewals and upgrades for the 69 play spaces in our local board area.

In addition, we want to explore the idea of a "destination" play space and would love to hear your thoughts on what one would look like.

What should a "destination" play space include for all ages?

Where do you think is the best location for a "destination" play space in the Howick Local Board area?

7. What is important to you?

Do you have feedback on any other issues, including our proposals on housing and growth infrastructure or strategic assets?

I am in Howick and have been extremely disappointed by the development that allowed. 3 story appartments in suburban areas. our neighbourhood is completely changing and its awful. Appartments are allowed zero carparks - its nuts! Its making the roads clogged up with cars. The charm of our neighbourhood is being ruined but also the usability of basic facilities and roads has not been thought though. Very dissappointed in Council

Important privacy information

The personal information that you provide in this form will be held and protected by Auckland Council in accordance with our privacy policy (available at aucklandcouncil.govt.nz/privacy and at our libraries and service centres) and with the Privacy Act 1993. The privacy policy explains how we can use and share your personal information in relation to any interaction you have with the council, and how you can access and correct that information. You should familiarise yourself with this policy before submitting this form.



9767#



10-year budget 2021/2031

Proposed Recovery Budget

Our proposed 10-year budget would see capital investment of \$31 billion in Auckland over the next 10 years. This would allow us to deliver key services Aucklanders rely on, renew our aging assets, have a focused approach to building infrastructure to support population growth, and make progress on addressing the challenges of climate change and environmental sustainability.

As a result of COVID-19, it is projected that our revenue will be impacted by around \$1 billion. In light of this, and to provide the investment outlined above, we are proposing a one-off 5 per cent average general rates increase for 2021/2022, rather than the previously planned 3.5 per cent increase. The increases would return to 3.5 per cent each year thereafter. We are also proposing to increase our borrowing in the short term, continue to make cost saving and sell more surplus property.

Note: *this version of the feedback form has been created for the purpose of publishing submissions. As such, contact and demographic information has been removed and handwritten submissions have been transcribed.*

Submitter details

Organisation (if applicable):

Your local board: Howick

Your feedback

1. Proposed 10-year budget

Our proposed 10-year budget would see capital investment of \$31 billion in Auckland over the next 10 years. This would allow us to deliver key services Aucklanders rely on, renew our aging assets, have a focused approach to building infrastructure to support population growth, and make progress on addressing the challenges of climate change and environmental sustainability.

As a result of COVID-19, it is projected that our revenue will be impacted by around \$1 billion. In light of this, and to provide the investment outlined above, we are proposing a one-off 5 per cent average general rates increase for 2021/2022, rather than the previously planned 3.5 per cent increase. The increases would return to 3.5 per cent each year thereafter. We are also proposing to increase our borrowing in the short term, continue to make cost savings and sell more surplus property.

Without this greater use of rates and debt, around \$900 million of much needed investment in Auckland would be delayed from the next three years to later in the decade. This would slow Auckland's recovery, put our services and assets at risk, lose hundreds of millions of dollars in matching government subsidies, and limit our response to our climate and environmental challenges.

What is your opinion on the proposed 10-year budget?

Do not support

Tell us why: Wrong priorities and lack of consultation with those who contribute to funding this city

2. Climate change

Through Te Tāruke-ā-Tāwhiri: Auckland's Climate Plan, we heard Aucklanders want greater action on climate change. The proposed 10-year budget includes additional investment to respond to the challenges of climate change.

The proposed additional investment will mean we do not need to buy any more diesel buses and it will help us replace our diesel buses with electric and hydrogen buses sooner. It will also help us divert more waste from landfill, plant over 2 million more native trees and other initiatives.

What is your opinion on this proposal to invest more in responding to climate change?

Do not support increased investment

Tell us why: Invest in trains we already have traffic issues with bus drivers having no regard for others on road

3. Water quality

Since 2018 the Water Quality Targeted Rate has allowed us to fund initiatives to improve the water quality of our harbours, beaches and streams. This was initially intended to run from 2018 to 2028.

We are proposing to extend the Water Quality Targeted Rate until June 2031.

Extending the targeted rate

Extending this targeted rate to June 2031 will help continue to improve water quality in other areas of the city, including coastal water quality from Hobson Bay to St Heliers, as well as the Manukau Harbour. Extending this targeted rate would enable this additional work to begin in 2028/2029.

Increasing the targeted rate

To start construction on the above major new water quality projects six years earlier (in 2022/2023), and to increase our investment in regional water quality programmes across all of Auckland, we are also proposing to increase this targeted rate annually in line with proposed average increases in general rates.

What is your view on this proposal? Support the extension and the increase

Tell us why: This is required and benefits all Nee Zealanders not just Aucklanders

4. Community investment

We have hundreds of community assets like libraries, halls, community centres, community houses, arts venues and assets in our parks that are getting older and some are in urgent need of repair. The cost of operating, repairing or rebuilding these assets over the next 10 years could leave no money for anything new or upgraded. To maintain our current assets and upgrade or provide new assets, rates would likely need to be increased over time.

We propose a new approach for community services, such as leasing or shared facilities, that does not rely as much on us building and maintaining physical assets. This will reduce our carbon footprint and lower our costs by partnering with others to deliver services and deliver more community services online.

Over time, we propose to consolidate the number of our community facilities and services (which may result in some facilities being closed) and instead focus on multi-use facilities and online services to provide for our diverse communities.

What is your opinion on this proposal? Do not support

Tell us why: How do you propose to reduce carbon footprint? By increasing construction?

5. Rating policy

The following are some of our proposed changes to the way we charge rates on properties. These changes affect each property differently. They may, or may not, affect your property.

Extending the Natural Environment Targeted Rate until June 2031 to invest further in measures such as addressing the spread of kauri dieback, and predator and weed control	Support
Extending the Urban Rating Area so land that has an operative urban zoning, or which has resource consent to be developed for urban use now (except for Warkworth), pays the same urban rates as nearby properties that have access to a similar level of service	Do not support
Charging farm and lifestyle properties in the Urban Rating Area residential rates so they pay the same urban rates as nearby properties have access to a similar level of service	Do not support
Extending the City Centre Targeted Rate until June 2031 to maintain our investment in upgrading the city centre	Do not support
Introducing the Rodney Drainage Targeted Rate on the land in Te Arai and Okahukura that benefits from the stormwater services	Support

We are proposing other changes to rates and fees, including the introduction of the Electricity Network Resilience Targeted Rate on Vector to fund council's tree management programme around the Vector overhead power lines and options to reinstate the Accommodation Provider Targeted Rate.

Do you have any comments on any of our proposed changes to rates and fees charges?

I approve of Electricity resilience.

I do not support reinstatement of accommodation provider targeted rate.

The Upper Harbour Local Board are proposing a new bus service between Paremoremo and Albany, funded by a targeted rate.

Which option do you support?

Do not support either option

Tell us why: Continuing to do the same mistake again.

Scrap busway and invest in trains

Do you live in the area affected by the proposed Upper Harbour Local Board transport targeted rate?

No

6. Local Boards

Howick Local Board

Tell us your thoughts on our proposed priorities for the local board area in 2021/2022 and our key advocacy initiatives – have we got it right? I do not support most priorities

Tell us why Get priorities right that impacts that region

Feedback we received during the local board plan consultation last year clearly told us that we need to focus on renewals and upgrades for the 69 play spaces in our local board area.

In addition, we want to explore the idea of a "destination" play space and would love to hear your thoughts on what one would look like.

What should a "destination" play space include for all ages?

Where do you think is the best location for a "destination" play space in the Howick Local Board area?

7. What is important to you?

Do you have feedback on any other issues, including our proposals on housing and growth infrastructure or strategic assets?

Housing growth is a chaos and want to add more to that chaos

Important privacy information

The personal information that you provide in this form will be held and protected by Auckland Council in accordance with our privacy policy (available at aucklandcouncil.govt.nz/privacy and at our libraries and service centres) and with the Privacy Act 1993. The privacy policy explains how we can use and share your personal information in relation to any interaction you have with the council, and how you can access and correct that information. You should familiarise yourself with this policy before submitting this form.



9771#



10-year budget 2021/2031

Proposed Recovery Budget

Our proposed 10-year budget would see capital investment of \$31 billion in Auckland over the next 10 years. This would allow us to deliver key services Aucklanders rely on, renew our aging assets, have a focused approach to building infrastructure to support population growth, and make progress on addressing the challenges of climate change and environmental sustainability.

As a result of COVID-19, it is projected that our revenue will be impacted by around \$1 billion. In light of this, and to provide the investment outlined above, we are proposing a one-off 5 per cent average general rates increase for 2021/2022, rather than the previously planned 3.5 per cent increase. The increases would return to 3.5 per cent each year thereafter. We are also proposing to increase our borrowing in the short term, continue to make cost saving and sell more surplus property.

Note: *this version of the feedback form has been created for the purpose of publishing submissions. As such, contact and demographic information has been removed and handwritten submissions have been transcribed.*

Submitter details

Organisation (if applicable):

Your local board: Howick

Your feedback

1. Proposed 10-year budget

Our proposed 10-year budget would see capital investment of \$31 billion in Auckland over the next 10 years. This would allow us to deliver key services Aucklanders rely on, renew our aging assets, have a focused approach to building infrastructure to support population growth, and make progress on addressing the challenges of climate change and environmental sustainability.

As a result of COVID-19, it is projected that our revenue will be impacted by around \$1 billion. In light of this, and to provide the investment outlined above, we are proposing a one-off 5 per cent average general rates increase for 2021/2022, rather than the previously planned 3.5 per cent increase. The increases would return to 3.5 per cent each year thereafter. We are also proposing to increase our borrowing in the short term, continue to make cost savings and sell more surplus property.

Without this greater use of rates and debt, around \$900 million of much needed investment in Auckland would be delayed from the next three years to later in the decade. This would slow Auckland's recovery, put our services and assets at risk, lose hundreds of millions of dollars in matching government subsidies, and limit our response to our climate and environmental challenges.

What is your opinion on the proposed 10-year budget?

Don't know

Tell us why:

2. Climate change

Through Te Tāruke-ā-Tāwhiri: Auckland's Climate Plan, we heard Aucklanders want greater action on climate change. The proposed 10-year budget includes additional investment to respond to the challenges of climate change.

The proposed additional investment will mean we do not need to buy any more diesel buses and it will help us replace our diesel buses with electric and hydrogen buses sooner. It will also help us divert more waste from landfill, plant over 2 million more native trees and other initiatives.

What is your opinion on this proposal to invest more in responding to climate change?

Support the proposed increased investment

Tell us why: New Zealand should use this opportunity to get develop its green economy. This kind of development is perfect for New Zealand.

3. Water quality

Since 2018 the Water Quality Targeted Rate has allowed us to fund initiatives to improve the water quality of our harbours, beaches and streams. This was initially intended to run from 2018 to 2028.

We are proposing to extend the Water Quality Targeted Rate until June 2031.

Extending the targeted rate

Extending this targeted rate to June 2031 will help continue to improve water quality in other areas of the city, including coastal water quality from Hobson Bay to St Heliers, as well as the Manukau Harbour. Extending this targeted rate would enable this additional work to begin in 2028/2029.

Increasing the targeted rate

To start construction on the above major new water quality projects six years earlier (in 2022/2023), and to increase our investment in regional water quality programmes across all of Auckland, we are also proposing to increase this targeted rate annually in line with proposed average increases in general rates.

What is your view on this proposal? Support the extension only

Tell us why: I think this is an important initiative and I support the idea of extending this target rate.

New Zealand will be facing a lot of expenditures over the next 10 years, the country will most likely need to focus immediate resources on recovery, therefore, I don't support increasing the target rate.

4. Community investment

We have hundreds of community assets like libraries, halls, community centres, community houses, arts venues and assets in our parks that are getting older and some are in urgent need of repair. The cost of operating, repairing or rebuilding these assets over the next 10 years could leave no money for anything new or upgraded. To maintain our current assets and upgrade or provide new assets, rates would likely need to be increased over time.

We propose a new approach for community services, such as leasing or shared facilities, that does not rely as much on us building and maintaining physical assets. This will reduce our carbon footprint and lower our costs by partnering with others to deliver services and deliver more community services online.

Over time, we propose to consolidate the number of our community facilities and services (which may result in some facilities being closed) and instead focus on multi-use facilities and online services to provide for our diverse communities.

What is your opinion on this proposal? Support

Tell us why:

5. Rating policy

The following are some of our proposed changes to the way we charge rates on properties. These changes affect each property differently. They may, or may not, affect your property.

Extending the Natural Environment Targeted Rate until June 2031 to invest further in measures such as addressing the spread of kauri dieback, and predator and weed control	Other
Extending the Urban Rating Area so land that has an operative urban zoning, or which has resource consent to be developed for urban use now (except for Warkworth), pays the same urban rates as nearby properties that have access to a similar level of service	Do not support
Charging farm and lifestyle properties in the Urban Rating Area residential rates so they pay the same urban rates as nearby properties have access to a similar level of service	Do not support
Extending the City Centre Targeted Rate until June 2031 to maintain our investment in upgrading the city centre	Other
Introducing the Rodney Drainage Targeted Rate on the land in Te Arai and Okahukura that benefits from the stormwater services	Don't know

We are proposing other changes to rates and fees, including the introduction of the Electricity Network Resilience Targeted Rate on Vector to fund council's tree management programme around the Vector overhead power lines and options to reinstate the Accommodation Provider Targeted Rate.

Do you have any comments on any of our proposed changes to rates and fees charges?

I do not support Extending the Urban Rating Area. I am directly affected by this proposal. My property is located 568 Ormiston Road Flat Bush. It is currently not connected to the Council's water supply or sewage system. My Country and Lifestyle property uses water from a well and has its own isolated sewage system. I pay for the everyday operation and maintenance of all these services. The Council cannot justify this rate increase by simply assuming the extension of the 'operative urban zoning'. Property rates should relate to the kind of services that the property uses. If my property does not use 'urban' services, I should not have to pay an increased rate simply because the 'operative urban zoning' changed.

The Upper Harbour Local Board are proposing a new bus service between Paremoremo and Albany, funded by a targeted rate.

Which option do you support?

Don't know

Tell us why: I am not familiar with this topic.

Do you live in the area affected by the proposed Upper Harbour Local Board transport targeted rate?

No

6. Local Boards

Howick Local Board

Tell us your thoughts on our proposed priorities for the local board area in 2021/2022 and our key advocacy initiatives – have we got it right? I do not support most priorities

Tell us why It's very disappointing that 'play space' is the only agenda for Howick. We have a lot of traffic problems Howick. The roads are always congested. The board should invest in public transportation systems instead of play space. We have a lot of high quality play space and play facilities in Howick already.

Feedback we received during the local board plan consultation last year clearly told us that we need to focus on renewals and upgrades for the 69 play spaces in our local board area.

In addition, we want to explore the idea of a "destination" play space and would love to hear your thoughts on what one would look like.

What should a "destination" play space include for all ages?

A large open park linked to a pedestrian zone with cafes and small shops. The park should also have 24hr toilet facilities. The destination space should be accessible by bike lanes.

Where do you think is the best location for a "destination" play space in the Howick Local Board area?

Flat bush, as it's one the most densely populated area in Howick.

7. What is important to you?

Do you have feedback on any other issues, including our proposals on housing and growth infrastructure or strategic assets?

Howick should encourage more high density developments, create more housing for the growing population. In order to relieve parking problems, Howick should encourage the use of bicycles and public transport by building bicycle lane and public transport networks.

Important privacy information

The personal information that you provide in this form will be held and protected by Auckland Council in accordance with our privacy policy (available at aucklandcouncil.govt.nz/privacy and at our libraries and service centres) and with the Privacy Act 1993. The privacy policy explains how we can use and share your personal information in relation to any interaction you have with the council, and how you can access and correct that information. You should familiarise yourself with this policy before submitting this form.



9774#



10-year budget 2021/2031

Proposed Recovery Budget

Our proposed 10-year budget would see capital investment of \$31 billion in Auckland over the next 10 years. This would allow us to deliver key services Aucklanders rely on, renew our aging assets, have a focused approach to building infrastructure to support population growth, and make progress on addressing the challenges of climate change and environmental sustainability.

As a result of COVID-19, it is projected that our revenue will be impacted by around \$1 billion. In light of this, and to provide the investment outlined above, we are proposing a one-off 5 per cent average general rates increase for 2021/2022, rather than the previously planned 3.5 per cent increase. The increases would return to 3.5 per cent each year thereafter. We are also proposing to increase our borrowing in the short term, continue to make cost saving and sell more surplus property.

Note: *this version of the feedback form has been created for the purpose of publishing submissions. As such, contact and demographic information has been removed and handwritten submissions have been transcribed.*

Submitter details

Organisation (if applicable):

Your local board: Howick

Your feedback

1. Proposed 10-year budget

Our proposed 10-year budget would see capital investment of \$31 billion in Auckland over the next 10 years. This would allow us to deliver key services Aucklanders rely on, renew our aging assets, have a focused approach to building infrastructure to support population growth, and make progress on addressing the challenges of climate change and environmental sustainability.

As a result of COVID-19, it is projected that our revenue will be impacted by around \$1 billion. In light of this, and to provide the investment outlined above, we are proposing a one-off 5 per cent average general rates increase for 2021/2022, rather than the previously planned 3.5 per cent increase. The increases would return to 3.5 per cent each year thereafter. We are also proposing to increase our borrowing in the short term, continue to make cost savings and sell more surplus property.

Without this greater use of rates and debt, around \$900 million of much needed investment in Auckland would be delayed from the next three years to later in the decade. This would slow Auckland's recovery, put our services and assets at risk, lose hundreds of millions of dollars in matching government subsidies, and limit our response to our climate and environmental challenges.

What is your opinion on the proposed 10-year budget?

Do not support

Tell us why: My rates has increased more than 3.5% for the last few years. You promised 3.5% before and yet there are excuses every year for an increase. Other bills that that we can't do without like insurances, power, water, transport have already increased. Most of the Councils things are not urgent and can wait. I do not feel I should have to pay more rates again this year.

2. Climate change

Through Te Tāruke-ā-Tāwhiri: Auckland's Climate Plan, we heard Aucklanders want greater action on climate change. The proposed 10-year budget includes additional investment to respond to the challenges of climate change.

The proposed additional investment will mean we do not need to buy any more diesel buses and it will help us replace our diesel buses with electric and hydrogen buses sooner. It will also help us divert more waste from landfill, plant over 2 million more native trees and other initiatives.

What is your opinion on this proposal to invest more in responding to climate change?

Don't know

Tell us why:

3. Water quality

Since 2018 the Water Quality Targeted Rate has allowed us to fund initiatives to improve the water quality of our harbours, beaches and streams. This was initially intended to run from 2018 to 2028.

We are proposing to extend the Water Quality Targeted Rate until June 2031.

Extending the targeted rate

Extending this targeted rate to June 2031 will help continue to improve water quality in other areas of the city, including coastal water quality from Hobson Bay to St Heliers, as well as the Manukau Harbour. Extending this targeted rate would enable this additional work to begin in 2028/2029.

Increasing the targeted rate

To start construction on the above major new water quality projects six years earlier (in 2022/2023), and to increase our investment in regional water quality programmes across all of Auckland, we are also proposing to increase this targeted rate annually in line with proposed average increases in general rates.

What is your view on this proposal? Do not support either change

Tell us why: Again, this is not necessary to warrant a rates increase.

4. Community investment

We have hundreds of community assets like libraries, halls, community centres, community houses, arts venues and assets in our parks that are getting older and some are in urgent need of repair. The cost of operating, repairing or rebuilding these assets over the next 10 years could leave no money for anything new or upgraded. To maintain our current assets and upgrade or provide new assets, rates would likely need to be increased over time.

We propose a new approach for community services, such as leasing or shared facilities, that does not rely as much on us building and maintaining physical assets. This will reduce our carbon footprint and lower our costs by partnering with others to deliver services and deliver more community services online.

Over time, we propose to consolidate the number of our community facilities and services (which may result in some facilities being closed) and instead focus on multi-use facilities and online services to provide for our diverse communities.

What is your opinion on this proposal? Do not support

Tell us why: Not urgent enough to warrant additional rates increase.

5. Rating policy

The following are some of our proposed changes to the way we charge rates on properties. These changes affect each property differently. They may, or may not, affect your property.

Extending the Natural Environment Targeted Rate until June 2031 to invest further in measures such as addressing the spread of kauri dieback, and predator and weed control	Do not support
Extending the Urban Rating Area so land that has an operative urban zoning, or which has resource consent to be developed for urban use now (except for Warkworth), pays the same urban rates as nearby properties that have access to a similar level of service	Support
Charging farm and lifestyle properties in the Urban Rating Area residential rates so they pay the same urban rates as nearby properties have access to a similar level of service	Support
Extending the City Centre Targeted Rate until June 2031 to maintain our investment in upgrading the city centre	Do not support
Introducing the Rodney Drainage Targeted Rate on the land in Te Arai and Okahukura that benefits from the stormwater services	Don't know

We are proposing other changes to rates and fees, including the introduction of the Electricity Network Resilience Targeted Rate on Vector to fund council's tree management programme around the Vector overhead power lines and options to reinstate the Accommodation Provider Targeted Rate.

Do you have any comments on any of our proposed changes to rates and fees charges?

The Upper Harbour Local Board are proposing a new bus service between Paremoremo and Albany, funded by a targeted rate.

Which option do you support?

Do not support either option

Tell us why: It should be user pays. Unfair to make everyone in that area pay for this if they don't use the bus. Those that use this bus should pay.

Do you live in the area affected by the proposed Upper Harbour Local Board transport targeted rate?

No

6. Local Boards

Howick Local Board

Tell us your thoughts on our proposed priorities for the local board area in 2021/2022 and our key advocacy initiatives – have we got it right? I do not support most priorities

Tell us why Most of what you propose isn't urgent enough to warrant an increase in rates.

Feedback we received during the local board plan consultation last year clearly told us that we need to focus on renewals and upgrades for the 69 play spaces in our local board area.

In addition, we want to explore the idea of a "destination" play space and would love to hear your thoughts on what one would look like.

What should a "destination" play space include for all ages?

Will not work, "for all ages". Families with young kids wont want to go there if its full of teenagers doing their usual things "swearing" "skateboarding" etc. Adults with no kids wont want to go there with the noise of kids screaming. Something like

Where do you think is the best location for a "destination" play space in the Howick Local Board area?

Not necessary

7. What is important to you?

Do you have feedback on any other issues, including our proposals on housing and growth infrastructure or strategic assets?

The 10 year budget document is a very complicated document to read, probably deliberate so people don't respond. You need to make things a lot easier for people to understand, especially in South Auckland.

You also should be looking to save money yourself, within Auckland Council before forcing people to pay extra rates, and yes it is forcing because the last time we filled one of these out, the majority didn't want the increase, and you ignored this and increased it anyhow. With Covid tons of people have lost their business's, their jobs, have reduced hours etc, as well as increase bills like already mentioned insurances, public transport, water and more. Nothing on this budget warrants the urgency of increased rates from what was promised. I am sure the majority of Aucklanders would be happy to wait for most of the things you want the increased fee for.

Important privacy information

The personal information that you provide in this form will be held and protected by Auckland Council in accordance with our privacy policy (available at aucklandcouncil.govt.nz/privacy and at our libraries and service centres) and with the Privacy Act 1993. The privacy policy explains how we can use and share your personal information in relation to any interaction you have with the council, and how you can access and correct that information. You should familiarise yourself with this policy before submitting this form.



9826#



10-year budget 2021/2031

Proposed Recovery Budget

Our proposed 10-year budget would see capital investment of \$31 billion in Auckland over the next 10 years. This would allow us to deliver key services Aucklanders rely on, renew our aging assets, have a focused approach to building infrastructure to support population growth, and make progress on addressing the challenges of climate change and environmental sustainability.

As a result of COVID-19, it is projected that our revenue will be impacted by around \$1 billion. In light of this, and to provide the investment outlined above, we are proposing a one-off 5 per cent average general rates increase for 2021/2022, rather than the previously planned 3.5 per cent increase. The increases would return to 3.5 per cent each year thereafter. We are also proposing to increase our borrowing in the short term, continue to make cost saving and sell more surplus property.

Note: *this version of the feedback form has been created for the purpose of publishing submissions. As such, contact and demographic information has been removed and handwritten submissions have been transcribed.*

Submitter details

Organisation (if applicable):

Your local board: Howick

Your feedback

1. Proposed 10-year budget

Our proposed 10-year budget would see capital investment of \$31 billion in Auckland over the next 10 years. This would allow us to deliver key services Aucklanders rely on, renew our aging assets, have a focused approach to building infrastructure to support population growth, and make progress on addressing the challenges of climate change and environmental sustainability.

As a result of COVID-19, it is projected that our revenue will be impacted by around \$1 billion. In light of this, and to provide the investment outlined above, we are proposing a one-off 5 per cent average general rates increase for 2021/2022, rather than the previously planned 3.5 per cent increase. The increases would return to 3.5 per cent each year thereafter. We are also proposing to increase our borrowing in the short term, continue to make cost savings and sell more surplus property.

Without this greater use of rates and debt, around \$900 million of much needed investment in Auckland would be delayed from the next three years to later in the decade. This would slow Auckland's recovery, put our services and assets at risk, lose hundreds of millions of dollars in matching government subsidies, and limit our response to our climate and environmental challenges.

What is your opinion on the proposed 10-year budget?

Do not support

Tell us why: We've personally been financially impacted too. Give us time to financially recover before demanding more money from us.

2. Climate change

Through Te Tāruke-ā-Tāwhiri: Auckland's Climate Plan, we heard Aucklanders want greater action on climate change. The proposed 10-year budget includes additional investment to respond to the challenges of climate change.

The proposed additional investment will mean we do not need to buy any more diesel buses and it will help us replace our diesel buses with electric and hydrogen buses sooner. It will also help us divert more waste from landfill, plant over 2 million more native trees and other initiatives.

What is your opinion on this proposal to invest more in responding to climate change?

Support the proposed increased investment

Tell us why:

3. Water quality

Since 2018 the Water Quality Targeted Rate has allowed us to fund initiatives to improve the water quality of our harbours, beaches and streams. This was initially intended to run from 2018 to 2028.

We are proposing to extend the Water Quality Targeted Rate until June 2031.

Extending the targeted rate

Extending this targeted rate to June 2031 will help continue to improve water quality in other areas of the city, including coastal water quality from Hobson Bay to St Heliers, as well as the Manukau Harbour. Extending this targeted rate would enable this additional work to begin in 2028/2029.

Increasing the targeted rate

To start construction on the above major new water quality projects six years earlier (in 2022/2023), and to increase our investment in regional water quality programmes across all of Auckland, we are also proposing to increase this targeted rate annually in line with proposed average increases in general rates.

What is your view on this proposal? Support the extension only

Tell us why:

4. Community investment

We have hundreds of community assets like libraries, halls, community centres, community houses, arts venues and assets in our parks that are getting older and some are in urgent need of repair. The cost of operating, repairing or rebuilding these assets over the next 10 years could leave no money for anything new or upgraded. To maintain our current assets and upgrade or provide new assets, rates would likely need to be increased over time.

We propose a new approach for community services, such as leasing or shared facilities, that does not rely as much on us building and maintaining physical assets. This will reduce our carbon footprint and lower our costs by partnering with others to deliver services and deliver more community services online.

Over time, we propose to consolidate the number of our community facilities and services (which may result in some facilities being closed) and instead focus on multi-use facilities and online services to provide for our diverse communities.

What is your opinion on this proposal? Support

Tell us why:

5. Rating policy

The following are some of our proposed changes to the way we charge rates on properties. These changes affect each property differently. They may, or may not, affect your property.

Extending the Natural Environment Targeted Rate until June 2031 to invest further in measures such as addressing the spread of kauri dieback, and predator and weed control	Support
Extending the Urban Rating Area so land that has an operative urban zoning, or which has resource consent to be developed for urban use now (except for Warkworth), pays the same urban rates as nearby properties that have access to a similar level of service	Support
Charging farm and lifestyle properties in the Urban Rating Area residential rates so they pay the same urban rates as nearby properties have access to a similar level of service	Support
Extending the City Centre Targeted Rate until June 2031 to maintain our investment in upgrading the city centre	Do not support
Introducing the Rodney Drainage Targeted Rate on the land in Te Arai and Okahukura that benefits from the stormwater services	Don't know

We are proposing other changes to rates and fees, including the introduction of the Electricity Network Resilience Targeted Rate on Vector to fund council's tree management programme around the Vector overhead power lines and options to reinstate the Accommodation Provider Targeted Rate.

Do you have any comments on any of our proposed changes to rates and fees charges?

The Upper Harbour Local Board are proposing a new bus service between Paremoremo and Albany, funded by a targeted rate.

Which option do you support?

Support Option 2 – targeted rate of \$153 for each separate dwelling or business on a property for properties located in the wider Paremoremo and Lucas Heights area of the Upper Harbour Local Board

Tell us why: the whole area benefits.

Do you live in the area affected by the proposed Upper Harbour Local Board transport targeted rate?

No

6. Local Boards

Howick Local Board

Tell us your thoughts on our proposed priorities for the local board area in 2021/2022 and our key advocacy initiatives – have we got it right? I support most priorities

Tell us why

Feedback we received during the local board plan consultation last year clearly told us that we need to focus on renewals and upgrades for the 69 play spaces in our local board area.

In addition, we want to explore the idea of a "destination" play space and would love to hear your thoughts on what one would look like.

What should a "destination" play space include for all ages?

green space beside a playground with high trees for shade. Drinking fountain. swings or equipment suitable for teenagers and not just younger children. teens need somewhere to hang out too

Where do you think is the best location for a "destination" play space in the Howick Local Board area?

Bramley Dr reserve by sales and ladders playground

7. What is important to you?

Do you have feedback on any other issues, including our proposals on housing and growth infrastructure or strategic assets?

Important privacy information

The personal information that you provide in this form will be held and protected by Auckland Council in accordance with our privacy policy (available at aucklandcouncil.govt.nz/privacy and at our libraries and service centres) and with the Privacy Act 1993. The privacy policy explains how we can use and share your personal information in relation to any interaction you have with the council, and how you can access and correct that information. You should familiarise yourself with this policy before submitting this form.



9836#



10-year budget 2021/2031

Proposed Recovery Budget

Our proposed 10-year budget would see capital investment of \$31 billion in Auckland over the next 10 years. This would allow us to deliver key services Aucklanders rely on, renew our aging assets, have a focused approach to building infrastructure to support population growth, and make progress on addressing the challenges of climate change and environmental sustainability.

As a result of COVID-19, it is projected that our revenue will be impacted by around \$1 billion. In light of this, and to provide the investment outlined above, we are proposing a one-off 5 per cent average general rates increase for 2021/2022, rather than the previously planned 3.5 per cent increase. The increases would return to 3.5 per cent each year thereafter. We are also proposing to increase our borrowing in the short term, continue to make cost saving and sell more surplus property.

Note: *this version of the feedback form has been created for the purpose of publishing submissions. As such, contact and demographic information has been removed and handwritten submissions have been transcribed.*

Submitter details

Organisation (if applicable):

Your local board: Howick

Your feedback

1. Proposed 10-year budget

Our proposed 10-year budget would see capital investment of \$31 billion in Auckland over the next 10 years. This would allow us to deliver key services Aucklanders rely on, renew our aging assets, have a focused approach to building infrastructure to support population growth, and make progress on addressing the challenges of climate change and environmental sustainability.

As a result of COVID-19, it is projected that our revenue will be impacted by around \$1 billion. In light of this, and to provide the investment outlined above, we are proposing a one-off 5 per cent average general rates increase for 2021/2022, rather than the previously planned 3.5 per cent increase. The increases would return to 3.5 per cent each year thereafter. We are also proposing to increase our borrowing in the short term, continue to make cost savings and sell more surplus property.

Without this greater use of rates and debt, around \$900 million of much needed investment in Auckland would be delayed from the next three years to later in the decade. This would slow Auckland's recovery, put our services and assets at risk, lose hundreds of millions of dollars in matching government subsidies, and limit our response to our climate and environmental challenges.

What is your opinion on the proposed 10-year budget?

Do not support

Tell us why:

2. Climate change

Through Te Tāruke-ā-Tāwhiri: Auckland's Climate Plan, we heard Aucklanders want greater action on climate change. The proposed 10-year budget includes additional investment to respond to the challenges of climate change.

The proposed additional investment will mean we do not need to buy any more diesel buses and it will help us replace our diesel buses with electric and hydrogen buses sooner. It will also help us divert more waste from landfill, plant over 2 million more native trees and other initiatives.

What is your opinion on this proposal to invest more in responding to climate change?

Other

Tell us why: I support the electrification of public transport, tree planting, providing information on energy efficiency but is "helping communities buy healthy low carbon food, supporting maori led climate change a job for the council. Sounds like the central governments job to me. Also purchase of things like solar panels etc I am curious about given the councils proven track record wasting rate payers money.

3. Water quality

Since 2018 the Water Quality Targeted Rate has allowed us to fund initiatives to improve the water quality of our harbours, beaches and streams. This was initially intended to run from 2018 to 2028.

We are proposing to extend the Water Quality Targeted Rate until June 2031.

Extending the targeted rate

Extending this targeted rate to June 2031 will help continue to improve water quality in other areas of the city, including coastal water quality from Hobson Bay to St Heliers, as well as the Manukau Harbour. Extending this targeted rate would enable this additional work to begin in 2028/2029.

Increasing the targeted rate

To start construction on the above major new water quality projects six years earlier (in 2022/2023), and to increase our investment in regional water quality programmes across all of Auckland, we are also proposing to increase this targeted rate annually in line with proposed average increases in general rates.

What is your view on this proposal? Support the extension only

Tell us why:

4. Community investment

We have hundreds of community assets like libraries, halls, community centres, community houses, arts venues and assets in our parks that are getting older and some are in urgent need of repair. The cost of operating, repairing or rebuilding these assets over the next 10 years could leave no money for anything new or upgraded. To maintain our current assets and upgrade or provide new assets, rates would likely need to be increased over time.

We propose a new approach for community services, such as leasing or shared facilities, that does not rely as much on us building and maintaining physical assets. This will reduce our carbon footprint and lower our costs by partnering with others to deliver services and deliver more community services online.

Over time, we propose to consolidate the number of our community facilities and services (which may result in some facilities being closed) and instead focus on multi-use facilities and online services to provide for our diverse communities.

What is your opinion on this proposal? Support

Tell us why: The parks in my area are in a disgusting state, overgrown and neglected. Also do not try to sell them off.

5. Rating policy

The following are some of our proposed changes to the way we charge rates on properties. These changes affect each property differently. They may, or may not, affect your property.

Extending the Natural Environment Targeted Rate until June 2031 to invest further in measures such as addressing the spread of kauri dieback, and predator and weed control	Support
Extending the Urban Rating Area so land that has an operative urban zoning, or which has resource consent to be developed for urban use now (except for Warkworth), pays the same urban rates as nearby properties that have access to a similar level of service	Support
Charging farm and lifestyle properties in the Urban Rating Area residential rates so they pay the same urban rates as nearby properties have access to a similar level of service	Support
Extending the City Centre Targeted Rate until June 2031 to maintain our investment in upgrading the city centre	Other
Introducing the Rodney Drainage Targeted Rate on the land in Te Arai and Okahukura that benefits from the stormwater services	Other

We are proposing other changes to rates and fees, including the introduction of the Electricity Network Resilience Targeted Rate on Vector to fund council's tree management programme around the Vector overhead power lines and options to reinstate the Accommodation Provider Targeted Rate.

Do you have any comments on any of our proposed changes to rates and fees charges?

The Upper Harbour Local Board are proposing a new bus service between Paremoremo and Albany, funded by a targeted rate.

Which option do you support?

Don't know

Tell us why:

Do you live in the area affected by the proposed Upper Harbour Local Board transport targeted rate?

No

6. Local Boards

Howick Local Board

Tell us your thoughts on our proposed priorities for the local board area in 2021/2022 and our key advocacy initiatives – have we got it right? I support most priorities

Tell us why A priority needs to be better planning of traffic and parking, the over development of the Howick/Pakuranga area is making it a nightmare to navigate and pedestrians and vehicles are at risk as the narrow roads cannot handle the volumes. People are parking on footpaths so their vehicles do not get damaged. I have a 2 pre schools up my street and watch the mothers with prams have to go onto the roads to get past cars. Be safer for them to drive

Feedback we received during the local board plan consultation last year clearly told us that we need to focus on renewals and upgrades for the 69 play spaces in our local board area.

In addition, we want to explore the idea of a "destination" play space and would love to hear your thoughts on what one would look like.

What should a "destination" play space include for all ages?

Large open areas for people, now we have postage stamps for yards

Where do you think is the best location for a "destination" play space in the Howick Local Board area?

There are many, Musick point is overgrown and neglected and last time i went to point view drive reserve the road to the carpark had collapsed.

7. What is important to you?

Do you have feedback on any other issues, including our proposals on housing and growth infrastructure or strategic assets?

There are too many houses being built on small sections. It's not really a surprise the infrastructure can't handle it. We need to curb our population growth. Kiwi home buyers should be the focus not investors or immigrants. I am concerned for my own children's future ability to buy a home of their own.

Important privacy information

The personal information that you provide in this form will be held and protected by Auckland Council in accordance with our privacy policy (available at aucklandcouncil.govt.nz/privacy and at our libraries and service centres) and with the Privacy Act 1993. The privacy policy explains how we can use and share your personal information in relation to any interaction you have with the council, and how you can access and correct that information. You should familiarise yourself with this policy before submitting this form.



10-year budget 2021/2031

Proposed Recovery Budget

Our proposed 10-year budget would see capital investment of \$31 billion in Auckland over the next 10 years. This would allow us to deliver key services Aucklanders rely on, renew our aging assets, have a focused approach to building infrastructure to support population growth, and make progress on addressing the challenges of climate change and environmental sustainability.

As a result of COVID-19, it is projected that our revenue will be impacted by around \$1 billion. In light of this, and to provide the investment outlined above, we are proposing a one-off 5 per cent average general rates increase for 2021/2022, rather than the previously planned 3.5 per cent increase. The increases would return to 3.5 per cent each year thereafter. We are also proposing to increase our borrowing in the short term, continue to make cost saving and sell more surplus property.

Note: *this version of the feedback form has been created for the purpose of publishing submissions. As such, contact and demographic information has been removed and handwritten submissions have been transcribed.*

Submitter details

Organisation (if applicable):

Your local board: Howick

Your feedback

1. Proposed 10-year budget

Our proposed 10-year budget would see capital investment of \$31 billion in Auckland over the next 10 years. This would allow us to deliver key services Aucklanders rely on, renew our aging assets, have a focused approach to building infrastructure to support population growth, and make progress on addressing the challenges of climate change and environmental sustainability.

As a result of COVID-19, it is projected that our revenue will be impacted by around \$1 billion. In light of this, and to provide the investment outlined above, we are proposing a one-off 5 per cent average general rates increase for 2021/2022, rather than the previously planned 3.5 per cent increase. The increases would return to 3.5 per cent each year thereafter. We are also proposing to increase our borrowing in the short term, continue to make cost savings and sell more surplus property.

Without this greater use of rates and debt, around \$900 million of much needed investment in Auckland would be delayed from the next three years to later in the decade. This would slow Auckland's recovery, put our services and assets at risk, lose hundreds of millions of dollars in matching government subsidies, and limit our response to our climate and environmental challenges.

What is your opinion on the proposed 10-year budget?

Tell us why:

2. Climate change

Through Te Tāruke-ā-Tāwhiri: Auckland's Climate Plan, we heard Aucklanders want greater action on climate change. The proposed 10-year budget includes additional investment to respond to the challenges of climate change.

The proposed additional investment will mean we do not need to buy any more diesel buses and it will help us replace our diesel buses with electric and hydrogen buses sooner. It will also help us divert more waste from landfill, plant over 2 million more native trees and other initiatives.

What is your opinion on this proposal to invest more in responding to climate change?

Do not support increased investment

Tell us why: We already waste enough money on buses that only work for a small majority of Auckland's population. You need to improve roads for majority of people who have to travel by car not waste more money on empty buses.

3. Water quality

Since 2018 the Water Quality Targeted Rate has allowed us to fund initiatives to improve the water quality of our harbours, beaches and streams. This was initially intended to run from 2018 to 2028.

We are proposing to extend the Water Quality Targeted Rate until June 2031.

Extending the targeted rate

Extending this targeted rate to June 2031 will help continue to improve water quality in other areas of the city, including coastal water quality from Hobson Bay to St Heliers, as well as the Manukau Harbour. Extending this targeted rate would enable this additional work to begin in 2028/2029.

Increasing the targeted rate

To start construction on the above major new water quality projects six years earlier (in 2022/2023), and to increase our investment in regional water quality programmes across all of Auckland, we are also proposing to increase this targeted rate annually in line with proposed average increases in general rates.

What is your view on this proposal? Support the extension only

Tell us why:

4. Community investment

We have hundreds of community assets like libraries, halls, community centres, community houses, arts venues and assets in our parks that are getting older and some are in urgent need of repair. The cost of operating, repairing or rebuilding these assets over the next 10 years could leave no money for anything new or upgraded. To maintain our current assets and upgrade or provide new assets, rates would likely need to be increased over time.

We propose a new approach for community services, such as leasing or shared facilities, that does not rely as much on us building and maintaining physical assets. This will reduce our carbon footprint and lower our costs by partnering with others to deliver services and deliver more community services online.

Over time, we propose to consolidate the number of our community facilities and services (which may result in some facilities being closed) and instead focus on multi-use facilities and online services to provide for our diverse communities.

What is your opinion on this proposal? Support

Tell us why:

5. Rating policy

The following are some of our proposed changes to the way we charge rates on properties. These changes affect each property differently. They may, or may not, affect your property.

Extending the Natural Environment Targeted Rate until June 2031 to invest further in measures such as addressing the spread of kauri dieback, and predator and weed control	Do not support
Extending the Urban Rating Area so land that has an operative urban zoning, or which has resource consent to be developed for urban use now (except for Warkworth), pays the same urban rates as nearby properties that have access to a similar level of service	Support
Charging farm and lifestyle properties in the Urban Rating Area residential rates so they pay the same urban rates as nearby properties have access to a similar level of service	Support
Extending the City Centre Targeted Rate until June 2031 to maintain our investment in upgrading the city centre	Do not support
Introducing the Rodney Drainage Targeted Rate on the land in Te Arai and Okahukura that benefits from the stormwater services	Support

We are proposing other changes to rates and fees, including the introduction of the Electricity Network Resilience Targeted Rate on Vector to fund council's tree management programme around the Vector overhead power lines and options to reinstate the Accommodation Provider Targeted Rate.

Do you have any comments on any of our proposed changes to rates and fees charges?

The Upper Harbour Local Board are proposing a new bus service between Paremoremo and Albany, funded by a targeted rate.

Which option do you support?

Don't know

Tell us why:

Do you live in the area affected by the proposed Upper Harbour Local Board transport targeted rate?

No

6. Local Boards

Howick Local Board

Tell us your thoughts on our proposed priorities for the local board area in 2021/2022 and our key advocacy initiatives – have we got it right? I support most priorities

Tell us why

Feedback we received during the local board plan consultation last year clearly told us that we need to focus on renewals and upgrades for the 69 play spaces in our local board area.

In addition, we want to explore the idea of a "destination" play space and would love to hear your thoughts on what one would look like.

What should a "destination" play space include for all ages?

Where do you think is the best location for a "destination" play space in the Howick Local Board area?

7. What is important to you?

Do you have feedback on any other issues, including our proposals on housing and growth infrastructure or strategic assets?

Important privacy information

The personal information that you provide in this form will be held and protected by Auckland Council in accordance with our privacy policy (available at aucklandcouncil.govt.nz/privacy and at our libraries and service centres) and with the Privacy Act 1993. The privacy policy explains how we can use and share your personal information in relation to any interaction you have with the council, and how you can access and correct that information. You should familiarise yourself with this policy before submitting this form.



9866#



10-year budget 2021/2031

Proposed Recovery Budget

Our proposed 10-year budget would see capital investment of \$31 billion in Auckland over the next 10 years. This would allow us to deliver key services Aucklanders rely on, renew our aging assets, have a focused approach to building infrastructure to support population growth, and make progress on addressing the challenges of climate change and environmental sustainability.

As a result of COVID-19, it is projected that our revenue will be impacted by around \$1 billion. In light of this, and to provide the investment outlined above, we are proposing a one-off 5 per cent average general rates increase for 2021/2022, rather than the previously planned 3.5 per cent increase. The increases would return to 3.5 per cent each year thereafter. We are also proposing to increase our borrowing in the short term, continue to make cost saving and sell more surplus property.

Note: *this version of the feedback form has been created for the purpose of publishing submissions. As such, contact and demographic information has been removed and handwritten submissions have been transcribed.*

Submitter details

Organisation (if applicable):

Your local board: Howick

Your feedback

1. Proposed 10-year budget

Our proposed 10-year budget would see capital investment of \$31 billion in Auckland over the next 10 years. This would allow us to deliver key services Aucklanders rely on, renew our aging assets, have a focused approach to building infrastructure to support population growth, and make progress on addressing the challenges of climate change and environmental sustainability.

As a result of COVID-19, it is projected that our revenue will be impacted by around \$1 billion. In light of this, and to provide the investment outlined above, we are proposing a one-off 5 per cent average general rates increase for 2021/2022, rather than the previously planned 3.5 per cent increase. The increases would return to 3.5 per cent each year thereafter. We are also proposing to increase our borrowing in the short term, continue to make cost savings and sell more surplus property.

Without this greater use of rates and debt, around \$900 million of much needed investment in Auckland would be delayed from the next three years to later in the decade. This would slow Auckland's recovery, put our services and assets at risk, lose hundreds of millions of dollars in matching government subsidies, and limit our response to our climate and environmental challenges.

What is your opinion on the proposed 10-year budget?

Support

Tell us why:

2. Climate change

Through Te Tāruke-ā-Tāwhiri: Auckland's Climate Plan, we heard Aucklanders want greater action on climate change. The proposed 10-year budget includes additional investment to respond to the challenges of climate change.

The proposed additional investment will mean we do not need to buy any more diesel buses and it will help us replace our diesel buses with electric and hydrogen buses sooner. It will also help us divert more waste from landfill, plant over 2 million more native trees and other initiatives.

What is your opinion on this proposal to invest more in responding to climate change?

Support the proposed increased investment

Tell us why:

3. Water quality

Since 2018 the Water Quality Targeted Rate has allowed us to fund initiatives to improve the water quality of our harbours, beaches and streams. This was initially intended to run from 2018 to 2028.

We are proposing to extend the Water Quality Targeted Rate until June 2031.

Extending the targeted rate

Extending this targeted rate to June 2031 will help continue to improve water quality in other areas of the city, including coastal water quality from Hobson Bay to St Heliers, as well as the Manukau Harbour. Extending this targeted rate would enable this additional work to begin in 2028/2029.

Increasing the targeted rate

To start construction on the above major new water quality projects six years earlier (in 2022/2023), and to increase our investment in regional water quality programmes across all of Auckland, we are also proposing to increase this targeted rate annually in line with proposed average increases in general rates.

What is your view on this proposal? Support the extension and the increase

Tell us why:

4. Community investment

We have hundreds of community assets like libraries, halls, community centres, community houses, arts venues and assets in our parks that are getting older and some are in urgent need of repair. The cost of operating, repairing or rebuilding these assets over the next 10 years could leave no money for anything new or upgraded. To maintain our current assets and upgrade or provide new assets, rates would likely need to be increased over time.

We propose a new approach for community services, such as leasing or shared facilities, that does not rely as much on us building and maintaining physical assets. This will reduce our carbon footprint and lower our costs by partnering with others to deliver services and deliver more community services online.

Over time, we propose to consolidate the number of our community facilities and services (which may result in some facilities being closed) and instead focus on multi-use facilities and online services to provide for our diverse communities.

What is your opinion on this proposal? Support

Tell us why:

5. Rating policy

The following are some of our proposed changes to the way we charge rates on properties. These changes affect each property differently. They may, or may not, affect your property.

Extending the Natural Environment Targeted Rate until June 2031 to invest further in measures such as addressing the spread of kauri dieback, and predator and weed control	Support
Extending the Urban Rating Area so land that has an operative urban zoning, or which has resource consent to be developed for urban use now (except for Warkworth), pays the same urban rates as nearby properties that have access to a similar level of service	Support
Charging farm and lifestyle properties in the Urban Rating Area residential rates so they pay the same urban rates as nearby properties have access to a similar level of service	Support
Extending the City Centre Targeted Rate until June 2031 to maintain our investment in upgrading the city centre	Support
Introducing the Rodney Drainage Targeted Rate on the land in Te Arai and Okahukura that benefits from the stormwater services	Support

We are proposing other changes to rates and fees, including the introduction of the Electricity Network Resilience Targeted Rate on Vector to fund council's tree management programme around the Vector overhead power lines and options to reinstate the Accommodation Provider Targeted Rate.

Do you have any comments on any of our proposed changes to rates and fees charges?

The Upper Harbour Local Board are proposing a new bus service between Paremoremo and Albany, funded by a targeted rate.

Which option do you support?

Support Option 1 – targeted rate of \$238 for each separate dwelling or business on a property for properties located within 500m walking distance of a proposed bus stop

Tell us why:

Do you live in the area affected by the proposed Upper Harbour Local Board transport targeted rate?

No

6. Local Boards

Howick Local Board

Tell us your thoughts on our proposed priorities for the local board area in 2021/2022 and our key advocacy initiatives – have we got it right? I support most priorities

Tell us why

Feedback we received during the local board plan consultation last year clearly told us that we need to focus on renewals and upgrades for the 69 play spaces in our local board area.

In addition, we want to explore the idea of a "destination" play space and would love to hear your thoughts on what one would look like.

What should a "destination" play space include for all ages?

Where do you think is the best location for a "destination" play space in the Howick Local Board area?

7. What is important to you?

Do you have feedback on any other issues, including our proposals on housing and growth infrastructure or strategic assets?

Important privacy information

The personal information that you provide in this form will be held and protected by Auckland Council in accordance with our privacy policy (available at aucklandcouncil.govt.nz/privacy and at our libraries and service centres) and with the Privacy Act 1993. The privacy policy explains how we can use and share your personal information in relation to any

interaction you have with the council, and how you can access and correct that information. You should familiarise yourself with this policy before submitting this form.



9876#



10-year budget 2021/2031

Proposed Recovery Budget

Our proposed 10-year budget would see capital investment of \$31 billion in Auckland over the next 10 years. This would allow us to deliver key services Aucklanders rely on, renew our aging assets, have a focused approach to building infrastructure to support population growth, and make progress on addressing the challenges of climate change and environmental sustainability.

As a result of COVID-19, it is projected that our revenue will be impacted by around \$1 billion. In light of this, and to provide the investment outlined above, we are proposing a one-off 5 per cent average general rates increase for 2021/2022, rather than the previously planned 3.5 per cent increase. The increases would return to 3.5 per cent each year thereafter. We are also proposing to increase our borrowing in the short term, continue to make cost saving and sell more surplus property.

Note: *this version of the feedback form has been created for the purpose of publishing submissions. As such, contact and demographic information has been removed and handwritten submissions have been transcribed.*

Submitter details

Organisation (if applicable):

Your local board: Howick

Your feedback

1. Proposed 10-year budget

Our proposed 10-year budget would see capital investment of \$31 billion in Auckland over the next 10 years. This would allow us to deliver key services Aucklanders rely on, renew our aging assets, have a focused approach to building infrastructure to support population growth, and make progress on addressing the challenges of climate change and environmental sustainability.

As a result of COVID-19, it is projected that our revenue will be impacted by around \$1 billion. In light of this, and to provide the investment outlined above, we are proposing a one-off 5 per cent average general rates increase for 2021/2022, rather than the previously planned 3.5 per cent increase. The increases would return to 3.5 per cent each year thereafter. We are also proposing to increase our borrowing in the short term, continue to make cost savings and sell more surplus property.

Without this greater use of rates and debt, around \$900 million of much needed investment in Auckland would be delayed from the next three years to later in the decade. This would slow Auckland's recovery, put our services and assets at risk, lose hundreds of millions of dollars in matching government subsidies, and limit our response to our climate and environmental challenges.

What is your opinion on the proposed 10-year budget?

Tell us why:

2. Climate change

Through Te Tāruke-ā-Tāwhiri: Auckland's Climate Plan, we heard Aucklanders want greater action on climate change. The proposed 10-year budget includes additional investment to respond to the challenges of climate change.

The proposed additional investment will mean we do not need to buy any more diesel buses and it will help us replace our diesel buses with electric and hydrogen buses sooner. It will also help us divert more waste from landfill, plant over 2 million more native trees and other initiatives.

What is your opinion on this proposal to invest more in responding to climate change?

Support the proposed increased investment

Tell us why: There are more benefits than those listed here and all these benefits improve quality of life for Aucklanders, fauna and flora.

3. Water quality

Since 2018 the Water Quality Targeted Rate has allowed us to fund initiatives to improve the water quality of our harbours, beaches and streams. This was initially intended to run from 2018 to 2028.

We are proposing to extend the Water Quality Targeted Rate until June 2031.

Extending the targeted rate

Extending this targeted rate to June 2031 will help continue to improve water quality in other areas of the city, including coastal water quality from Hobson Bay to St Heliers, as well as the Manukau Harbour. Extending this targeted rate would enable this additional work to begin in 2028/2029.

Increasing the targeted rate

To start construction on the above major new water quality projects six years earlier (in 2022/2023), and to increase our investment in regional water quality programmes across all of Auckland, we are also proposing to increase this targeted rate annually in line with proposed average increases in general rates.

What is your view on this proposal? Support the extension and the increase

Tell us why:

4. Community investment

We have hundreds of community assets like libraries, halls, community centres, community houses, arts venues and assets in our parks that are getting older and some are in urgent need of repair. The cost of operating, repairing or rebuilding these assets over the next 10 years could leave no money for anything new or upgraded. To maintain our current assets and upgrade or provide new assets, rates would likely need to be increased over time.

We propose a new approach for community services, such as leasing or shared facilities, that does not rely as much on us building and maintaining physical assets. This will reduce our carbon footprint and lower our costs by partnering with others to deliver services and deliver more community services online.

Over time, we propose to consolidate the number of our community facilities and services (which may result in some facilities being closed) and instead focus on multi-use facilities and online services to provide for our diverse communities.

What is your opinion on this proposal? Support

Tell us why:

5. Rating policy

The following are some of our proposed changes to the way we charge rates on properties. These changes affect each property differently. They may, or may not, affect your property.

Extending the Natural Environment Targeted Rate until June 2031 to invest further in measures such as addressing the spread of kauri dieback, and predator and weed control	Support
Extending the Urban Rating Area so land that has an operative urban zoning, or which has resource consent to be developed for urban use now (except for Warkworth), pays the same urban rates as nearby properties that have access to a similar level of service	Don't know
Charging farm and lifestyle properties in the Urban Rating Area residential rates so they pay the same urban rates as nearby properties have access to a similar level of service	Don't know
Extending the City Centre Targeted Rate until June 2031 to maintain our investment in upgrading the city centre	Other
Introducing the Rodney Drainage Targeted Rate on the land in Te Arai and Okahukura that benefits from the stormwater services	Don't know

We are proposing other changes to rates and fees, including the introduction of the Electricity Network Resilience Targeted Rate on Vector to fund council's tree management programme around the Vector overhead power lines and options to reinstate the Accommodation Provider Targeted Rate.

Do you have any comments on any of our proposed changes to rates and fees charges?

The Upper Harbour Local Board are proposing a new bus service between Paremoremo and Albany, funded by a targeted rate.

Which option do you support?

Don't know

Tell us why:

Do you live in the area affected by the proposed Upper Harbour Local Board transport targeted rate?

6. Local Boards

Howick Local Board

Tell us your thoughts on our proposed priorities for the local board area in 2021/2022 and our key advocacy initiatives – have we got it right? I support all priorities

Tell us why Play spaces are not just for little kids, everyone uses them. They are important to quality of life particularly now that many homes have less garden.

Feedback we received during the local board plan consultation last year clearly told us that we need to focus on renewals and upgrades for the 69 play spaces in our local board area.

In addition, we want to explore the idea of a "destination" play space and would love to hear your thoughts on what one would look like.

What should a "destination" play space include for all ages?

Play spaces are not just for little kids, everyone uses them. However, a lot of these spaces are limited for older children and adults, particularly seniors. I think these spaces need to be redesigned for use by all generations. Play is important for ev

Where do you think is the best location for a "destination" play space in the Howick Local Board area?

I think each play area should be a destination. One park might have amazing swings, another an amazing slide, another excellent adult training equipment, one good for bikes and so on. That way, people will want to travel to experience the different spac

7. What is important to you?

Do you have feedback on any other issues, including our proposals on housing and growth infrastructure or strategic assets?

ENVIRONMENT: Our native plants, animals and ecosystems are under threat. I want to see more native plants being planted to support the wildlife, land and our culture. I would like to see the parks, schools, hospitals, community areas, beaches, council properties and play areas etc filled with our native flora instead of the exotic species I see today. I would also like stronger protection for native plants so that existing native bush even if it is on someones property must also be protected - see England for examples on how they manage this.

This will not only help our wildlife but create a NZ feel for Auckland that makes it unique and celebrates who we are. This would be important for tourism but I think this would benefit and enrich Aucklanders as well as supporting and celebrating important Maori customs. In addition, urban growth is reducing native biodiversity so its really important to provide oasis' for fauna and flora. Also, changes to the vegetation on our land are degrading the soil and water and this will help support efforts in waterways and water quality. I've recently read how native plants are very effective in stopping soil erosion at watercourses but they aren't commonly used.

DREAM WISHES:

1. Plant a native plant day
2. Activities for teens to do in the holidays to work to support native fauna and flora.
3. More information on your website about
 - a) what to plant in your garden for wildlife and alternatives to popular exotics.
 - b) what kind of fauna lives in what areas.
 - c) how to take care of native plants in your garden.
 - d) how to create safe/good nesting places, what materials, location etc.
4. More visible support for backyard counting eg: birds and other fauna and other citizen research projects focused on the environment.
5. more visible support for pest-free NZ

HOUSING:

While development is necessary, consideration is also necessary. Housing developers are frequently overbearing and unbelievably persistent in trying to promote their goals. Even when an application has been rejected multiple times, they still persevere. This is very stressful and draining on local communities as they have to repeatedly respond to resubmitted applications. I ask first that the unitary plan is upheld firmly and fairly to protect communities and not be allowed to be weakened by exceptions. I also ask that much more consideration is given to protect communities who are repeatedly under threat from developers who are putting in unscrupulous, speculative and inappropriate applications in the hope of grinding people into submission.

I think that people will support a focus on particular areas if they can see a plan to support other areas afterwards. The lack of long-term visibility is a significant problem. I also think that there needs to be more varied housing to suit a variety of lifestyles. Overseas they have communities specially built to support artists, small businesses, disabled, elderly, one person families etc. This would be valuable to our city I believe and create a more inclusive living environment.

Important privacy information

The personal information that you provide in this form will be held and protected by Auckland Council in accordance with our privacy policy (available at aucklandcouncil.govt.nz/privacy and at our libraries and service centres) and with the Privacy Act 1993. The privacy policy explains how we can use and share your personal information in relation to any interaction you have with the council, and how you can access and correct that information. You should familiarise yourself with this policy before submitting this form.



9899#



10-year budget 2021/2031

Proposed Recovery Budget

Our proposed 10-year budget would see capital investment of \$31 billion in Auckland over the next 10 years. This would allow us to deliver key services Aucklanders rely on, renew our aging assets, have a focused approach to building infrastructure to support population growth, and make progress on addressing the challenges of climate change and environmental sustainability.

As a result of COVID-19, it is projected that our revenue will be impacted by around \$1 billion. In light of this, and to provide the investment outlined above, we are proposing a one-off 5 per cent average general rates increase for 2021/2022, rather than the previously planned 3.5 per cent increase. The increases would return to 3.5 per cent each year thereafter. We are also proposing to increase our borrowing in the short term, continue to make cost saving and sell more surplus property.

Note: *this version of the feedback form has been created for the purpose of publishing submissions. As such, contact and demographic information has been removed and handwritten submissions have been transcribed.*

Submitter details

Organisation (if applicable):

Your local board: Howick

Your feedback

1. Proposed 10-year budget

Our proposed 10-year budget would see capital investment of \$31 billion in Auckland over the next 10 years. This would allow us to deliver key services Aucklanders rely on, renew our aging assets, have a focused approach to building infrastructure to support population growth, and make progress on addressing the challenges of climate change and environmental sustainability.

As a result of COVID-19, it is projected that our revenue will be impacted by around \$1 billion. In light of this, and to provide the investment outlined above, we are proposing a one-off 5 per cent average general rates increase for 2021/2022, rather than the previously planned 3.5 per cent increase. The increases would return to 3.5 per cent each year thereafter. We are also proposing to increase our borrowing in the short term, continue to make cost savings and sell more surplus property.

Without this greater use of rates and debt, around \$900 million of much needed investment in Auckland would be delayed from the next three years to later in the decade. This would slow Auckland's recovery, put our services and assets at risk, lose hundreds of millions of dollars in matching government subsidies, and limit our response to our climate and environmental challenges.

What is your opinion on the proposed 10-year budget?

Don't know

Tell us why: My only hope is that with a 10 year budget, we are also flexible enough to adjust and pivot if and when mistakes are made. I think too often in Auckland, the council has been shortsighted in a lot of their planning and projects. We need to be flexible and adjust to the current and future climate of our social, health and financial sectors.

2. Climate change

Through Te Tāruke-ā-Tāwhiri: Auckland's Climate Plan, we heard Aucklanders want greater action on climate change. The proposed 10-year budget includes additional investment to respond to the challenges of climate change.

The proposed additional investment will mean we do not need to buy any more diesel buses and it will help us replace our diesel buses with electric and hydrogen buses sooner. It will also help us divert more waste from landfill, plant over 2 million more native trees and other initiatives.

What is your opinion on this proposal to invest more in responding to climate change?

Support the proposed increased investment

Tell us why: Good initiative, if the execution can follow, we will have better and cleaner living situations and healthier communities. We will also have more aware of the current problems we face as a society.

3. Water quality

Since 2018 the Water Quality Targeted Rate has allowed us to fund initiatives to improve the water quality of our harbours, beaches and streams. This was initially intended to run from 2018 to 2028.

We are proposing to extend the Water Quality Targeted Rate until June 2031.

Extending the targeted rate

Extending this targeted rate to June 2031 will help continue to improve water quality in other areas of the city, including coastal water quality from Hobson Bay to St Heliers, as well as the Manukau Harbour. Extending this targeted rate would enable this additional work to begin in 2028/2029.

Increasing the targeted rate

To start construction on the above major new water quality projects six years earlier (in 2022/2023), and to increase our investment in regional water quality programmes across all of Auckland, we are also proposing to increase this targeted rate annually in line with proposed average increases in general rates.

What is your view on this proposal? Support the extension and the increase

Tell us why:

4. Community investment

We have hundreds of community assets like libraries, halls, community centres, community houses, arts venues and assets in our parks that are getting older and some are in urgent need of repair. The cost of operating, repairing or rebuilding these assets over the next 10 years could leave no money for anything new or upgraded. To maintain our current assets and upgrade or provide new assets, rates would likely need to be increased over time.

We propose a new approach for community services, such as leasing or shared facilities, that does not rely as much on us building and maintaining physical assets. This will reduce our carbon footprint and lower our costs by partnering with others to deliver services and deliver more community services online.

Over time, we propose to consolidate the number of our community facilities and services (which may result in some facilities being closed) and instead focus on multi-use facilities and online services to provide for our diverse communities.

What is your opinion on this proposal? Support

Tell us why: MORE BASKETBALL/VOLLEY/BADMINTON GYMS! We do NOT have enough facilities to support the most growing sports in New Zealand and Auckland. Basketball and Volley in particular are growing, and we do not have the capacity or resource to foster that growth. We have plenty of areas to set up big stadiums, especially centrally and in East Auckland to cater to this growth. If we don't we'll have more people drop out of sport.

5. Rating policy

The following are some of our proposed changes to the way we charge rates on properties. These changes affect each property differently. They may, or may not, affect your property.

Extending the Natural Environment Targeted Rate until June 2031 to invest further in measures such as addressing the spread of kauri dieback, and predator and weed control	Support
Extending the Urban Rating Area so land that has an operative urban zoning, or which has resource consent to be developed for urban use now (except for Warkworth), pays the same urban rates as nearby properties that have access to a similar level of service	Support
Charging farm and lifestyle properties in the Urban Rating Area residential rates so they pay the same urban rates as nearby properties have access to a similar level of service	Support
Extending the City Centre Targeted Rate until June 2031 to maintain our investment in upgrading the city centre	Other
Introducing the Rodney Drainage Targeted Rate on the land in Te Arai and Okahukura that benefits from the stormwater services	Support

We are proposing other changes to rates and fees, including the introduction of the Electricity Network Resilience Targeted Rate on Vector to fund council's tree management programme around the Vector overhead power lines and options to reinstate the Accommodation Provider Targeted Rate.

Do you have any comments on any of our proposed changes to rates and fees charges?

The Upper Harbour Local Board are proposing a new bus service between Paremoremo and Albany, funded by a targeted rate.

Which option do you support?

Support Option 2 – targeted rate of \$153 for each separate dwelling or business on a property for properties located in the wider Paremoremo and Lucas Heights area of the Upper Harbour Local Board

Tell us why:

Do you live in the area affected by the proposed Upper Harbour Local Board transport targeted rate?

6. Local Boards

Howick Local Board

Tell us your thoughts on our proposed priorities for the local board area in 2021/2022 and our key advocacy initiatives – have we got it right? I support most priorities

Tell us why Good for our young community

Feedback we received during the local board plan consultation last year clearly told us that we need to focus on renewals and upgrades for the 69 play spaces in our local board area.

In addition, we want to explore the idea of a "destination" play space and would love to hear your thoughts on what one would look like.

What should a "destination" play space include for all ages?

Shade, clean water and seating.

Where do you think is the best location for a "destination" play space in the Howick Local Board area?

Lloyd Elsmore, Bucklands Beach

Maungakiekie-Tāmaki Local Board

Tell us your thoughts on our proposed priorities for the local board area in 2021/2022 and our key advocacy initiatives – have we got it right? I support most priorities

Tell us why A Pasifika Study Fale is a good idea, but we actually need better people in the community pushing these initiatives. I think money needs to go to Tamaki College to source more quality teaching and initiatives (financial literacy for example), places like SonSk8 to upgrade and allow the facility to be used better by youth.

What is your opinion on the Glen Innes Business Association boundary expansion into our area? Do not support

Tell us why Why? people who should benefit from GI Business should be people from GI. If the expansion is in any direction, it should go into Panmure.

7. What is important to you?

Do you have feedback on any other issues, including our proposals on housing and growth infrastructure or strategic assets?

AT Transport SUCKS! You guys are unreasonable and unrealistic, especially with parking and parking fines. Seems like such a obvious money making scheme, and your wardens/AT Transport Staff involved with parking are cowards (I wanted to say pussies, but I'll just use cowards).

Otherwise, keep up the good work, but let's do better!

Important privacy information

The personal information that you provide in this form will be held and protected by Auckland Council in accordance with our privacy policy (available at aucklandcouncil.govt.nz/privacy and at our libraries and service centres) and with the Privacy Act 1993. The privacy policy explains how we can use and share your personal information in relation to any interaction you have with the council, and how you can access and correct that information. You should familiarise yourself with this policy before submitting this form.



10-year budget 2021/2031

Proposed Recovery Budget

Our proposed 10-year budget would see capital investment of \$31 billion in Auckland over the next 10 years. This would allow us to deliver key services Aucklanders rely on, renew our aging assets, have a focused approach to building infrastructure to support population growth, and make progress on addressing the challenges of climate change and environmental sustainability.

As a result of COVID-19, it is projected that our revenue will be impacted by around \$1 billion. In light of this, and to provide the investment outlined above, we are proposing a one-off 5 per cent average general rates increase for 2021/2022, rather than the previously planned 3.5 per cent increase. The increases would return to 3.5 per cent each year thereafter. We are also proposing to increase our borrowing in the short term, continue to make cost saving and sell more surplus property.

Note: *this version of the feedback form has been created for the purpose of publishing submissions. As such, contact and demographic information has been removed and handwritten submissions have been transcribed.*

Submitter details

Organisation (if applicable):

Your local board: Howick

Your feedback

1. Proposed 10-year budget

Our proposed 10-year budget would see capital investment of \$31 billion in Auckland over the next 10 years. This would allow us to deliver key services Aucklanders rely on, renew our aging assets, have a focused approach to building infrastructure to support population growth, and make progress on addressing the challenges of climate change and environmental sustainability.

As a result of COVID-19, it is projected that our revenue will be impacted by around \$1 billion. In light of this, and to provide the investment outlined above, we are proposing a one-off 5 per cent average general rates increase for 2021/2022, rather than the previously planned 3.5 per cent increase. The increases would return to 3.5 per cent each year thereafter. We are also proposing to increase our borrowing in the short term, continue to make cost savings and sell more surplus property.

Without this greater use of rates and debt, around \$900 million of much needed investment in Auckland would be delayed from the next three years to later in the decade. This would slow Auckland's recovery, put our services and assets at risk, lose hundreds of millions of dollars in matching government subsidies, and limit our response to our climate and environmental challenges.

What is your opinion on the proposed 10-year budget?

Support

Tell us why:

2. Climate change

Through Te Tāruke-ā-Tāwhiri: Auckland's Climate Plan, we heard Aucklanders want greater action on climate change. The proposed 10-year budget includes additional investment to respond to the challenges of climate change.

The proposed additional investment will mean we do not need to buy any more diesel buses and it will help us replace our diesel buses with electric and hydrogen buses sooner. It will also help us divert more waste from landfill, plant over 2 million more native trees and other initiatives.

What is your opinion on this proposal to invest more in responding to climate change?

Support the proposed increased investment

Tell us why:

3. Water quality

Since 2018 the Water Quality Targeted Rate has allowed us to fund initiatives to improve the water quality of our harbours, beaches and streams. This was initially intended to run from 2018 to 2028.

We are proposing to extend the Water Quality Targeted Rate until June 2031.

Extending the targeted rate

Extending this targeted rate to June 2031 will help continue to improve water quality in other areas of the city, including coastal water quality from Hobson Bay to St Heliers, as well as the Manukau Harbour. Extending this targeted rate would enable this additional work to begin in 2028/2029.

Increasing the targeted rate

To start construction on the above major new water quality projects six years earlier (in 2022/2023), and to increase our investment in regional water quality programmes across all of Auckland, we are also proposing to increase this targeted rate annually in line with proposed average increases in general rates.

What is your view on this proposal? Support the extension only

Tell us why:

4. Community investment

We have hundreds of community assets like libraries, halls, community centres, community houses, arts venues and assets in our parks that are getting older and some are in urgent need of repair. The cost of operating, repairing or rebuilding these assets over the next 10 years could leave no money for anything new or upgraded. To maintain our current assets and upgrade or provide new assets, rates would likely need to be increased over time.

We propose a new approach for community services, such as leasing or shared facilities, that does not rely as much on us building and maintaining physical assets. This will reduce our carbon footprint and lower our costs by partnering with others to deliver services and deliver more community services online.

Over time, we propose to consolidate the number of our community facilities and services (which may result in some facilities being closed) and instead focus on multi-use facilities and online services to provide for our diverse communities.

What is your opinion on this proposal? Do not support

Tell us why:

5. Rating policy

The following are some of our proposed changes to the way we charge rates on properties. These changes affect each property differently. They may, or may not, affect your property.

Extending the Natural Environment Targeted Rate until June 2031 to invest further in measures such as addressing the spread of kauri dieback, and predator and weed control	Support
Extending the Urban Rating Area so land that has an operative urban zoning, or which has resource consent to be developed for urban use now (except for Warkworth), pays the same urban rates as nearby properties that have access to a similar level of service	Support
Charging farm and lifestyle properties in the Urban Rating Area residential rates so they pay the same urban rates as nearby properties have access to a similar level of service	Support
Extending the City Centre Targeted Rate until June 2031 to maintain our investment in upgrading the city centre	Do not support
Introducing the Rodney Drainage Targeted Rate on the land in Te Arai and Okahukura that benefits from the stormwater services	Support

We are proposing other changes to rates and fees, including the introduction of the Electricity Network Resilience Targeted Rate on Vector to fund council's tree management programme around the Vector overhead power lines and options to reinstate the Accommodation Provider Targeted Rate.

Do you have any comments on any of our proposed changes to rates and fees charges?

The Upper Harbour Local Board are proposing a new bus service between Paremoremo and Albany, funded by a targeted rate.

Which option do you support?

Support Option 1 – targeted rate of \$238 for each separate dwelling or business on a property for properties located within 500m walking distance of a proposed bus stop

Tell us why:

Do you live in the area affected by the proposed Upper Harbour Local Board transport targeted rate?

6. Local Boards

Howick Local Board

Tell us your thoughts on our proposed priorities for the local board area in 2021/2022 and our key advocacy initiatives – have we got it right? I support most priorities

Tell us why

Feedback we received during the local board plan consultation last year clearly told us that we need to focus on renewals and upgrades for the 69 play spaces in our local board area.

In addition, we want to explore the idea of a "destination" play space and would love to hear your thoughts on what one would look like.

What should a "destination" play space include for all ages?

If this goes ahead please make sure it is shaded. I fully oppose any sell off of existing parks and public spaces in howick

Where do you think is the best location for a "destination" play space in the Howick Local Board area?

Howick domain

7. What is important to you?

Do you have feedback on any other issues, including our proposals on housing and growth infrastructure or strategic assets?

Important privacy information

The personal information that you provide in this form will be held and protected by Auckland Council in accordance with our privacy policy (available at aucklandcouncil.govt.nz/privacy and at our libraries and service centres) and with the Privacy Act 1993. The privacy policy explains how we can use and share your personal information in relation to any

interaction you have with the council, and how you can access and correct that information. You should familiarise yourself with this policy before submitting this form.



10-year budget 2021/2031

Proposed Recovery Budget

Our proposed 10-year budget would see capital investment of \$31 billion in Auckland over the next 10 years. This would allow us to deliver key services Aucklanders rely on, renew our aging assets, have a focused approach to building infrastructure to support population growth, and make progress on addressing the challenges of climate change and environmental sustainability.

As a result of COVID-19, it is projected that our revenue will be impacted by around \$1 billion. In light of this, and to provide the investment outlined above, we are proposing a one-off 5 per cent average general rates increase for 2021/2022, rather than the previously planned 3.5 per cent increase. The increases would return to 3.5 per cent each year thereafter. We are also proposing to increase our borrowing in the short term, continue to make cost saving and sell more surplus property.

Note: *this version of the feedback form has been created for the purpose of publishing submissions. As such, contact and demographic information has been removed and handwritten submissions have been transcribed.*

Submitter details

Organisation (if applicable):

Your local board: Howick

Your feedback

1. Proposed 10-year budget

Our proposed 10-year budget would see capital investment of \$31 billion in Auckland over the next 10 years. This would allow us to deliver key services Aucklanders rely on, renew our aging assets, have a focused approach to building infrastructure to support population growth, and make progress on addressing the challenges of climate change and environmental sustainability.

As a result of COVID-19, it is projected that our revenue will be impacted by around \$1 billion. In light of this, and to provide the investment outlined above, we are proposing a one-off 5 per cent average general rates increase for 2021/2022, rather than the previously planned 3.5 per cent increase. The increases would return to 3.5 per cent each year thereafter. We are also proposing to increase our borrowing in the short term, continue to make cost savings and sell more surplus property.

Without this greater use of rates and debt, around \$900 million of much needed investment in Auckland would be delayed from the next three years to later in the decade. This would slow Auckland's recovery, put our services and assets at risk, lose hundreds of millions of dollars in matching government subsidies, and limit our response to our climate and environmental challenges.

What is your opinion on the proposed 10-year budget?

Do not support

Tell us why: There needs to be more focus on key services and less on vanity projects.

2. Climate change

Through Te Tāruke-ā-Tāwhiri: Auckland's Climate Plan, we heard Aucklanders want greater action on climate change. The proposed 10-year budget includes additional investment to respond to the challenges of climate change.

The proposed additional investment will mean we do not need to buy any more diesel buses and it will help us replace our diesel buses with electric and hydrogen buses sooner. It will also help us divert more waste from landfill, plant over 2 million more native trees and other initiatives.

What is your opinion on this proposal to invest more in responding to climate change?

Don't know

Tell us why:

3. Water quality

Since 2018 the Water Quality Targeted Rate has allowed us to fund initiatives to improve the water quality of our harbours, beaches and streams. This was initially intended to run from 2018 to 2028.

We are proposing to extend the Water Quality Targeted Rate until June 2031.

Extending the targeted rate

Extending this targeted rate to June 2031 will help continue to improve water quality in other areas of the city, including coastal water quality from Hobson Bay to St Heliers, as well as the Manukau Harbour. Extending this targeted rate would enable this additional work to begin in 2028/2029.

Increasing the targeted rate

To start construction on the above major new water quality projects six years earlier (in 2022/2023), and to increase our investment in regional water quality programmes across all of Auckland, we are also proposing to increase this targeted rate annually in line with proposed average increases in general rates.

What is your view on this proposal? Support the extension only

Tell us why:

4. Community investment

We have hundreds of community assets like libraries, halls, community centres, community houses, arts venues and assets in our parks that are getting older and some are in urgent need of repair. The cost of operating, repairing or rebuilding these assets over the next 10 years could leave no money for anything new or upgraded. To maintain our current assets and upgrade or provide new assets, rates would likely need to be increased over time.

We propose a new approach for community services, such as leasing or shared facilities, that does not rely as much on us building and maintaining physical assets. This will reduce our carbon footprint and lower our costs by partnering with others to deliver services and deliver more community services online.

Over time, we propose to consolidate the number of our community facilities and services (which may result in some facilities being closed) and instead focus on multi-use facilities and online services to provide for our diverse communities.

What is your opinion on this proposal? Support

Tell us why:

5. Rating policy

The following are some of our proposed changes to the way we charge rates on properties. These changes affect each property differently. They may, or may not, affect your property.

Extending the Natural Environment Targeted Rate until June 2031 to invest further in measures such as addressing the spread of kauri dieback, and predator and weed control	Support
Extending the Urban Rating Area so land that has an operative urban zoning, or which has resource consent to be developed for urban use now (except for Warkworth), pays the same urban rates as nearby properties that have access to a similar level of service	Support
Charging farm and lifestyle properties in the Urban Rating Area residential rates so they pay the same urban rates as nearby properties have access to a similar level of service	Support
Extending the City Centre Targeted Rate until June 2031 to maintain our investment in upgrading the city centre	Do not support
Introducing the Rodney Drainage Targeted Rate on the land in Te Arai and Okahukura that benefits from the stormwater services	Support

We are proposing other changes to rates and fees, including the introduction of the Electricity Network Resilience Targeted Rate on Vector to fund council's tree management programme around the Vector overhead power lines and options to reinstate the Accommodation Provider Targeted Rate.

Do you have any comments on any of our proposed changes to rates and fees charges?

The Upper Harbour Local Board are proposing a new bus service between Paremoremo and Albany, funded by a targeted rate.

Which option do you support?

Don't know

Tell us why:

Do you live in the area affected by the proposed Upper Harbour Local Board transport targeted rate?

6. Local Boards

Howick Local Board

Tell us your thoughts on our proposed priorities for the local board area in 2021/2022 and our key advocacy initiatives – have we got it right? I support most priorities

Tell us why

Feedback we received during the local board plan consultation last year clearly told us that we need to focus on renewals and upgrades for the 69 play spaces in our local board area.

In addition, we want to explore the idea of a "destination" play space and would love to hear your thoughts on what one would look like.

What should a "destination" play space include for all ages?

Where do you think is the best location for a "destination" play space in the Howick Local Board area?

7. What is important to you?

Do you have feedback on any other issues, including our proposals on housing and growth infrastructure or strategic assets?

High density housing in established area's needs to stop. With no investment on our infrastructure to support the increase is stupid.

You are already getting multiple rates now from sites where previously being charged one rate. Now start putting back into the infrastructure.

Important privacy information

The personal information that you provide in this form will be held and protected by Auckland Council in accordance with our privacy policy (available at aucklandcouncil.govt.nz/privacy and at our libraries and service centres) and with the

Privacy Act 1993. The privacy policy explains how we can use and share your personal information in relation to any interaction you have with the council, and how you can access and correct that information. You should familiarise yourself with this policy before submitting this form.



10-year budget 2021/2031

Proposed Recovery Budget

Our proposed 10-year budget would see capital investment of \$31 billion in Auckland over the next 10 years. This would allow us to deliver key services Aucklanders rely on, renew our aging assets, have a focused approach to building infrastructure to support population growth, and make progress on addressing the challenges of climate change and environmental sustainability.

As a result of COVID-19, it is projected that our revenue will be impacted by around \$1 billion. In light of this, and to provide the investment outlined above, we are proposing a one-off 5 per cent average general rates increase for 2021/2022, rather than the previously planned 3.5 per cent increase. The increases would return to 3.5 per cent each year thereafter. We are also proposing to increase our borrowing in the short term, continue to make cost saving and sell more surplus property.

Note: *this version of the feedback form has been created for the purpose of publishing submissions. As such, contact and demographic information has been removed and handwritten submissions have been transcribed.*

Submitter details

Organisation (if applicable):

Your local board: Howick

Your feedback

1. Proposed 10-year budget

Our proposed 10-year budget would see capital investment of \$31 billion in Auckland over the next 10 years. This would allow us to deliver key services Aucklanders rely on, renew our aging assets, have a focused approach to building infrastructure to support population growth, and make progress on addressing the challenges of climate change and environmental sustainability.

As a result of COVID-19, it is projected that our revenue will be impacted by around \$1 billion. In light of this, and to provide the investment outlined above, we are proposing a one-off 5 per cent average general rates increase for 2021/2022, rather than the previously planned 3.5 per cent increase. The increases would return to 3.5 per cent each year thereafter. We are also proposing to increase our borrowing in the short term, continue to make cost savings and sell more surplus property.

Without this greater use of rates and debt, around \$900 million of much needed investment in Auckland would be delayed from the next three years to later in the decade. This would slow Auckland's recovery, put our services and assets at risk, lose hundreds of millions of dollars in matching government subsidies, and limit our response to our climate and environmental challenges.

What is your opinion on the proposed 10-year budget?

Support

Tell us why: We need to hurry up and improve our infrastructure with a massive green focus. Houses should catch their own water. New houses should be set up to use grey water and treat our own individual waste. Stop selling our assets and land to foreign owners.

We need to replace plastic with wax paper like what cat biscuits come in. With liquids we need a container swap. At the very least we need to STOP using polystyrene and frivolous use of non-recyclable plastics being sold eg SINGLE USE ITEMS like picnicware medical equipment etc.

2. Climate change

Through Te Tāruke-ā-Tāwhiri: Auckland's Climate Plan, we heard Aucklanders want greater action on climate change. The proposed 10-year budget includes additional investment to respond to the challenges of climate change.

The proposed additional investment will mean we do not need to buy any more diesel buses and it will help us replace our diesel buses with electric and hydrogen buses sooner. It will also help us divert more waste from landfill, plant over 2 million more native trees and other initiatives.

What is your opinion on this proposal to invest more in responding to climate change?

Support the proposed increased investment

Tell us why: We 100% need all electric buses. Trucks too.

People will be more invested in the environment if everyone does a regular day maintaining the local area. We can plant trees, remove weeds, clear streams, build. This needs a strong leadership team. Many hands make light work eg the public. I've done school/kindy working bees, tree plantings, beach and city clean ups. We achieve A LOT! We could solve a lot of issues and save the city money. Also a great way to meet people, therefore unifying the community.

3. Water quality

Since 2018 the Water Quality Targeted Rate has allowed us to fund initiatives to improve the water quality of our harbours, beaches and streams. This was initially intended to run from 2018 to 2028.

We are proposing to extend the Water Quality Targeted Rate until June 2031.

Extending the targeted rate

Extending this targeted rate to June 2031 will help continue to improve water quality in other areas of the city, including coastal water quality from Hobson Bay to St Heliers, as well as the Manukau Harbour. Extending this targeted rate would enable this additional work to begin in 2028/2029.

Increasing the targeted rate

To start construction on the above major new water quality projects six years earlier (in 2022/2023), and to increase our investment in regional water quality programmes across all of Auckland, we are also proposing to increase this targeted rate annually in line with proposed average increases in general rates.

What is your view on this proposal? Support the extension and the increase

Tell us why: It would be shameful not to.

4. Community investment

We have hundreds of community assets like libraries, halls, community centres, community houses, arts venues and assets in our parks that are getting older and some are in urgent need of repair. The cost of operating, repairing or rebuilding these assets over the next 10 years could leave no money for anything new or upgraded. To maintain our current assets and upgrade or provide new assets, rates would likely need to be increased over time.

We propose a new approach for community services, such as leasing or shared facilities, that does not rely as much on us building and maintaining physical assets. This will reduce our carbon footprint and lower our costs by partnering with others to deliver services and deliver more community services online.

Over time, we propose to consolidate the number of our community facilities and services (which may result in some facilities being closed) and instead focus on multi-use facilities and online services to provide for our diverse communities.

What is your opinion on this proposal? Support

Tell us why: If people are going to care about people and our planet we need venues to come together.

5. Rating policy

The following are some of our proposed changes to the way we charge rates on properties. These changes affect each property differently. They may, or may not, affect your property.

Extending the Natural Environment Targeted Rate until June 2031 to invest further in measures such as addressing the spread of kauri dieback, and predator and weed control	Support
Extending the Urban Rating Area so land that has an operative urban zoning, or which has resource consent to be developed for urban use now (except for Warkworth), pays the same urban rates as nearby properties that have access to a similar level of service	Support
Charging farm and lifestyle properties in the Urban Rating Area residential rates so they pay the same urban rates as nearby properties have access to a similar level of service	Support
Extending the City Centre Targeted Rate until June 2031 to maintain our investment in upgrading the city centre	Support
Introducing the Rodney Drainage Targeted Rate on the land in Te Arai and Okahukura that benefits from the stormwater services	Support

We are proposing other changes to rates and fees, including the introduction of the Electricity Network Resilience Targeted Rate on Vector to fund council's tree management programme around the Vector overhead power lines and options to reinstate the Accommodation Provider Targeted Rate.

Do you have any comments on any of our proposed changes to rates and fees charges?

Maintenance has to be done.

The Upper Harbour Local Board are proposing a new bus service between Paremoremo and Albany, funded by a targeted rate.

Which option do you support?

Support Option 1 – targeted rate of \$238 for each separate dwelling or business on a property for properties located within 500m walking distance of a proposed bus stop

Tell us why:

Do you live in the area affected by the proposed Upper Harbour Local Board transport targeted rate?

No

6. Local Boards

Howick Local Board

Tell us your thoughts on our proposed priorities for the local board area in 2021/2022 and our key advocacy initiatives – have we got it right? I support all priorities

Tell us why Walking through Barry Curtis Park is hazardous The path surface needs repair. The design also needs modifying as it is mostly a wasteland.

The council rashly removed trees by Lloyd Elsmore playground (by rugby club). Now you're proposing to replace them? Next time just put up security cameras if there's a risk to children's safety.

Feedback we received during the local board plan consultation last year clearly told us that we need to focus on renewals and upgrades for the 69 play spaces in our local board area.

In addition, we want to explore the idea of a "destination" play space and would love to hear your thoughts on what one would look like.

What should a "destination" play space include for all ages?

Adults need exercise and fun too.

Where do you think is the best location for a "destination" play space in the Howick Local Board area?

Pakuranga. Howick is too congested.

7. What is important to you?

Do you have feedback on any other issues, including our proposals on housing and growth infrastructure or strategic assets?

Houses should catch their own water. New houses should be set up to use grey water and treat our own individual waste. Stop selling our assets and land to foreign owners. We need to replace plastic with wax paper like what cat biscuits come in. With liquids we need a container swap. At the very least we need to STOP using polystyrene and frivolous use of non-recyclable plastics being sold eg SINGLE USE ITEMS like picnicware medical equipment etc. ; People will be more invested in the environment if everyone does a regular day maintaining the local area. We can plant trees, remove weeds, clear streams, build. This needs a strong leadership team. Many hands make light work eg the public. I've done school/kindy working bees, tree plantings, beach and city clean ups. We achieve A LOT! We could solve a lot of issues and save the city money. Also a great way to meet people, therefore unifying the community.

Important privacy information

The personal information that you provide in this form will be held and protected by Auckland Council in accordance with our privacy policy (available at aucklandcouncil.govt.nz/privacy and at our libraries and service centres) and with the Privacy Act 1993. The privacy policy explains how we can use and share your personal information in relation to any interaction you have with the council, and how you can access and correct that information. You should familiarise yourself with this policy before submitting this form.



9960#



10-year budget 2021/2031

Proposed Recovery Budget

Our proposed 10-year budget would see capital investment of \$31 billion in Auckland over the next 10 years. This would allow us to deliver key services Aucklanders rely on, renew our aging assets, have a focused approach to building infrastructure to support population growth, and make progress on addressing the challenges of climate change and environmental sustainability.

As a result of COVID-19, it is projected that our revenue will be impacted by around \$1 billion. In light of this, and to provide the investment outlined above, we are proposing a one-off 5 per cent average general rates increase for 2021/2022, rather than the previously planned 3.5 per cent increase. The increases would return to 3.5 per cent each year thereafter. We are also proposing to increase our borrowing in the short term, continue to make cost saving and sell more surplus property.

Note: *this version of the feedback form has been created for the purpose of publishing submissions. As such, contact and demographic information has been removed and handwritten submissions have been transcribed.*

Submitter details

Organisation (if applicable):

Your local board: Howick

Your feedback

1. Proposed 10-year budget

Our proposed 10-year budget would see capital investment of \$31 billion in Auckland over the next 10 years. This would allow us to deliver key services Aucklanders rely on, renew our aging assets, have a focused approach to building infrastructure to support population growth, and make progress on addressing the challenges of climate change and environmental sustainability.

As a result of COVID-19, it is projected that our revenue will be impacted by around \$1 billion. In light of this, and to provide the investment outlined above, we are proposing a one-off 5 per cent average general rates increase for 2021/2022, rather than the previously planned 3.5 per cent increase. The increases would return to 3.5 per cent each year thereafter. We are also proposing to increase our borrowing in the short term, continue to make cost savings and sell more surplus property.

Without this greater use of rates and debt, around \$900 million of much needed investment in Auckland would be delayed from the next three years to later in the decade. This would slow Auckland's recovery, put our services and assets at risk, lose hundreds of millions of dollars in matching government subsidies, and limit our response to our climate and environmental challenges.

What is your opinion on the proposed 10-year budget?

Don't know

Tell us why: Whereas I understand the need to raise rates to 5% but am concerned many people cannot afford it. Looking at your top execs in Council and reducing their pay packets could help here. Selling off key assets to developers who will probably make a fortune isn't good either

There is a need for infrastructure investment especially public transport and sewerage/water

2. Climate change

Through Te Tāruke-ā-Tāwhiri: Auckland's Climate Plan, we heard Aucklanders want greater action on climate change. The proposed 10-year budget includes additional investment to respond to the challenges of climate change.

The proposed additional investment will mean we do not need to buy any more diesel buses and it will help us replace our diesel buses with electric and hydrogen buses sooner. It will also help us divert more waste from landfill, plant over 2 million more native trees and other initiatives.

What is your opinion on this proposal to invest more in responding to climate change?

Support the proposed increased investment

Tell us why:

3. Water quality

Since 2018 the Water Quality Targeted Rate has allowed us to fund initiatives to improve the water quality of our harbours, beaches and streams. This was initially intended to run from 2018 to 2028.

We are proposing to extend the Water Quality Targeted Rate until June 2031.

Extending the targeted rate

Extending this targeted rate to June 2031 will help continue to improve water quality in other areas of the city, including coastal water quality from Hobson Bay to St Heliers, as well as the Manukau Harbour. Extending this targeted rate would enable this additional work to begin in 2028/2029.

Increasing the targeted rate

To start construction on the above major new water quality projects six years earlier (in 2022/2023), and to increase our investment in regional water quality programmes across all of Auckland, we are also proposing to increase this targeted rate annually in line with proposed average increases in general rates.

What is your view on this proposal? Support the extension only

Tell us why: Again you've got fat cats in Watercare. I have seen my water rates rise exponentially over the past few years and no real increase in value. Especially with the debacle of the water shortage this year which wasn't planned for

4. Community investment

We have hundreds of community assets like libraries, halls, community centres, community houses, arts venues and assets in our parks that are getting older and some are in urgent need of repair. The cost of operating, repairing or rebuilding these assets over the next 10 years could leave no money for anything new or upgraded. To maintain our current assets and upgrade or provide new assets, rates would likely need to be increased over time.

We propose a new approach for community services, such as leasing or shared facilities, that does not rely as much on us building and maintaining physical assets. This will reduce our carbon footprint and lower our costs by partnering with others to deliver services and deliver more community services online.

Over time, we propose to consolidate the number of our community facilities and services (which may result in some facilities being closed) and instead focus on multi-use facilities and online services to provide for our diverse communities.

What is your opinion on this proposal? Do not support

Tell us why: Doesn't sound like you are investing

5. Rating policy

The following are some of our proposed changes to the way we charge rates on properties. These changes affect each property differently. They may, or may not, affect your property.

Extending the Natural Environment Targeted Rate until June 2031 to invest further in measures such as addressing the spread of kauri dieback, and predator and weed control	Support
Extending the Urban Rating Area so land that has an operative urban zoning, or which has resource consent to be developed for urban use now (except for Warkworth), pays the same urban rates as nearby properties that have access to a similar level of service	Support
Charging farm and lifestyle properties in the Urban Rating Area residential rates so they pay the same urban rates as nearby properties have access to a similar level of service	Support
Extending the City Centre Targeted Rate until June 2031 to maintain our investment in upgrading the city centre	Support
Introducing the Rodney Drainage Targeted Rate on the land in Te Arai and Okahukura that benefits from the stormwater services	Support

We are proposing other changes to rates and fees, including the introduction of the Electricity Network Resilience Targeted Rate on Vector to fund council's tree management programme around the Vector overhead power lines and options to reinstate the Accommodation Provider Targeted Rate.

Do you have any comments on any of our proposed changes to rates and fees charges?

Your links are very confusing it's hard to keep a track of what I am looking at

The Upper Harbour Local Board are proposing a new bus service between Paremoremo and Albany, funded by a targeted rate.

Which option do you support?

Don't know

Tell us why:

Do you live in the area affected by the proposed Upper Harbour Local Board transport targeted rate?

No

6. Local Boards

Howick Local Board

Tell us your thoughts on our proposed priorities for the local board area in 2021/2022 and our key advocacy initiatives – have we got it right? Other

Tell us why Play areas - only focus and is a bit disappointing but a sad reflection of how Howick hasn't hardly any services but houses a good proportion of rate payers who actually pay

Feedback we received during the local board plan consultation last year clearly told us that we need to focus on renewals and upgrades for the 69 play spaces in our local board area.

In addition, we want to explore the idea of a "destination" play space and would love to hear your thoughts on what one would look like.

What should a "destination" play space include for all ages?

As above

Where do you think is the best location for a "destination" play space in the Howick Local Board area?

As above

7. What is important to you?

Do you have feedback on any other issues, including our proposals on housing and growth infrastructure or strategic assets?

Your links are very confusing it's hard to keep a track of what I am looking at. There is a need for infrastructure investment especially public transport and sewerage/water. Selling off key assets to developers who will probably make a fortune isn't good either

Important privacy information

The personal information that you provide in this form will be held and protected by Auckland Council in accordance with our privacy policy (available at aucklandcouncil.govt.nz/privacy and at our libraries and service centres) and with the Privacy Act 1993. The privacy policy explains how we can use and share your personal information in relation to any interaction you have with the council, and how you can access and correct that information. You should familiarise yourself with this policy before submitting this form.



9966#



10-year budget 2021/2031

Proposed Recovery Budget

Our proposed 10-year budget would see capital investment of \$31 billion in Auckland over the next 10 years. This would allow us to deliver key services Aucklanders rely on, renew our aging assets, have a focused approach to building infrastructure to support population growth, and make progress on addressing the challenges of climate change and environmental sustainability.

As a result of COVID-19, it is projected that our revenue will be impacted by around \$1 billion. In light of this, and to provide the investment outlined above, we are proposing a one-off 5 per cent average general rates increase for 2021/2022, rather than the previously planned 3.5 per cent increase. The increases would return to 3.5 per cent each year thereafter. We are also proposing to increase our borrowing in the short term, continue to make cost saving and sell more surplus property.

Note: *this version of the feedback form has been created for the purpose of publishing submissions. As such, contact and demographic information has been removed and handwritten submissions have been transcribed.*

Submitter details

Organisation (if applicable):

Your local board: Howick

Your feedback

1. Proposed 10-year budget

Our proposed 10-year budget would see capital investment of \$31 billion in Auckland over the next 10 years. This would allow us to deliver key services Aucklanders rely on, renew our aging assets, have a focused approach to building infrastructure to support population growth, and make progress on addressing the challenges of climate change and environmental sustainability.

As a result of COVID-19, it is projected that our revenue will be impacted by around \$1 billion. In light of this, and to provide the investment outlined above, we are proposing a one-off 5 per cent average general rates increase for 2021/2022, rather than the previously planned 3.5 per cent increase. The increases would return to 3.5 per cent each year thereafter. We are also proposing to increase our borrowing in the short term, continue to make cost savings and sell more surplus property.

Without this greater use of rates and debt, around \$900 million of much needed investment in Auckland would be delayed from the next three years to later in the decade. This would slow Auckland's recovery, put our services and assets at risk, lose hundreds of millions of dollars in matching government subsidies, and limit our response to our climate and environmental challenges.

What is your opinion on the proposed 10-year budget?

Do not support

Tell us why: Aucklanders cannot afford a rates increase of this magnitude, you need to cut costs.

2. Climate change

Through Te Tāruke-ā-Tāwhiri: Auckland's Climate Plan, we heard Aucklanders want greater action on climate change. The proposed 10-year budget includes additional investment to respond to the challenges of climate change.

The proposed additional investment will mean we do not need to buy any more diesel buses and it will help us replace our diesel buses with electric and hydrogen buses sooner. It will also help us divert more waste from landfill, plant over 2 million more native trees and other initiatives.

What is your opinion on this proposal to invest more in responding to climate change?

Do not support increased investment

Tell us why: You can't afford to increase costs at the moment, wait until electric vehicles become cheaper

3. Water quality

Since 2018 the Water Quality Targeted Rate has allowed us to fund initiatives to improve the water quality of our harbours, beaches and streams. This was initially intended to run from 2018 to 2028.

We are proposing to extend the Water Quality Targeted Rate until June 2031.

Extending the targeted rate

Extending this targeted rate to June 2031 will help continue to improve water quality in other areas of the city, including coastal water quality from Hobson Bay to St Heliers, as well as the Manukau Harbour. Extending this targeted rate would enable this additional work to begin in 2028/2029.

Increasing the targeted rate

To start construction on the above major new water quality projects six years earlier (in 2022/2023), and to increase our investment in regional water quality programmes across all of Auckland, we are also proposing to increase this targeted rate annually in line with proposed average increases in general rates.

What is your view on this proposal? Support the extension only

Tell us why:

4. Community investment

We have hundreds of community assets like libraries, halls, community centres, community houses, arts venues and assets in our parks that are getting older and some are in urgent need of repair. The cost of operating, repairing or rebuilding these assets over the next 10 years could leave no money for anything new or upgraded. To maintain our current assets and upgrade or provide new assets, rates would likely need to be increased over time.

We propose a new approach for community services, such as leasing or shared facilities, that does not rely as much on us building and maintaining physical assets. This will reduce our carbon footprint and lower our costs by partnering with others to deliver services and deliver more community services online.

Over time, we propose to consolidate the number of our community facilities and services (which may result in some facilities being closed) and instead focus on multi-use facilities and online services to provide for our diverse communities.

What is your opinion on this proposal? Support

Tell us why: There does seem to be a lot of double ups

5. Rating policy

The following are some of our proposed changes to the way we charge rates on properties. These changes affect each property differently. They may, or may not, affect your property.

Extending the Natural Environment Targeted Rate until June 2031 to invest further in measures such as addressing the spread of kauri dieback, and predator and weed control	Other
Extending the Urban Rating Area so land that has an operative urban zoning, or which has resource consent to be developed for urban use now (except for Warkworth), pays the same urban rates as nearby properties that have access to a similar level of service	Support
Charging farm and lifestyle properties in the Urban Rating Area residential rates so they pay the same urban rates as nearby properties have access to a similar level of service	Support
Extending the City Centre Targeted Rate until June 2031 to maintain our investment in upgrading the city centre	Support
Introducing the Rodney Drainage Targeted Rate on the land in Te Arai and Okahukura that benefits from the stormwater services	Don't know

We are proposing other changes to rates and fees, including the introduction of the Electricity Network Resilience Targeted Rate on Vector to fund council's tree management programme around the Vector overhead power lines and options to reinstate the Accommodation Provider Targeted Rate.

Do you have any comments on any of our proposed changes to rates and fees charges?

The Upper Harbour Local Board are proposing a new bus service between Paremoremo and Albany, funded by a targeted rate.

Which option do you support?

Do not support either option

Tell us why: Most people won't be using the bus service

Do you live in the area affected by the proposed Upper Harbour Local Board transport targeted rate?

No

6. Local Boards

Howick Local Board

Tell us your thoughts on our proposed priorities for the local board area in 2021/2022 and our key advocacy initiatives – have we got it right? I support most priorities

Tell us why Restoration of beaches should be a higher priority than providing play spaces as this can be used by everyone

Feedback we received during the local board plan consultation last year clearly told us that we need to focus on renewals and upgrades for the 69 play spaces in our local board area.

In addition, we want to explore the idea of a "destination" play space and would love to hear your thoughts on what one would look like.

What should a "destination" play space include for all ages?

I think green spaces are the most important, no need for expensive play equipment if there are plenty of trees

Where do you think is the best location for a "destination" play space in the Howick Local Board area?

Musick Point or Grangers Point could be developed into a coastal destination

7. What is important to you?

Do you have feedback on any other issues, including our proposals on housing and growth infrastructure or strategic assets?

Important privacy information

The personal information that you provide in this form will be held and protected by Auckland Council in accordance with our privacy policy (available at aucklandcouncil.govt.nz/privacy and at our libraries and service centres) and with the

Privacy Act 1993. The privacy policy explains how we can use and share your personal information in relation to any interaction you have with the council, and how you can access and correct that information. You should familiarise yourself with this policy before submitting this form.



9974#



10-year budget 2021/2031

Proposed Recovery Budget

Our proposed 10-year budget would see capital investment of \$31 billion in Auckland over the next 10 years. This would allow us to deliver key services Aucklanders rely on, renew our aging assets, have a focused approach to building infrastructure to support population growth, and make progress on addressing the challenges of climate change and environmental sustainability.

As a result of COVID-19, it is projected that our revenue will be impacted by around \$1 billion. In light of this, and to provide the investment outlined above, we are proposing a one-off 5 per cent average general rates increase for 2021/2022, rather than the previously planned 3.5 per cent increase. The increases would return to 3.5 per cent each year thereafter. We are also proposing to increase our borrowing in the short term, continue to make cost saving and sell more surplus property.

Note: *this version of the feedback form has been created for the purpose of publishing submissions. As such, contact and demographic information has been removed and handwritten submissions have been transcribed.*

Submitter details

Organisation (if applicable):

Your local board: Howick

Your feedback

1. Proposed 10-year budget

Our proposed 10-year budget would see capital investment of \$31 billion in Auckland over the next 10 years. This would allow us to deliver key services Aucklanders rely on, renew our aging assets, have a focused approach to building infrastructure to support population growth, and make progress on addressing the challenges of climate change and environmental sustainability.

As a result of COVID-19, it is projected that our revenue will be impacted by around \$1 billion. In light of this, and to provide the investment outlined above, we are proposing a one-off 5 per cent average general rates increase for 2021/2022, rather than the previously planned 3.5 per cent increase. The increases would return to 3.5 per cent each year thereafter. We are also proposing to increase our borrowing in the short term, continue to make cost savings and sell more surplus property.

Without this greater use of rates and debt, around \$900 million of much needed investment in Auckland would be delayed from the next three years to later in the decade. This would slow Auckland's recovery, put our services and assets at risk, lose hundreds of millions of dollars in matching government subsidies, and limit our response to our climate and environmental challenges.

What is your opinion on the proposed 10-year budget?

Do not support

Tell us why:

2. Climate change

Through Te Tāruke-ā-Tāwhiri: Auckland's Climate Plan, we heard Aucklanders want greater action on climate change. The proposed 10-year budget includes additional investment to respond to the challenges of climate change.

The proposed additional investment will mean we do not need to buy any more diesel buses and it will help us replace our diesel buses with electric and hydrogen buses sooner. It will also help us divert more waste from landfill, plant over 2 million more native trees and other initiatives.

What is your opinion on this proposal to invest more in responding to climate change?

Do not support increased investment

Tell us why:

3. Water quality

Since 2018 the Water Quality Targeted Rate has allowed us to fund initiatives to improve the water quality of our harbours, beaches and streams. This was initially intended to run from 2018 to 2028.

We are proposing to extend the Water Quality Targeted Rate until June 2031.

Extending the targeted rate

Extending this targeted rate to June 2031 will help continue to improve water quality in other areas of the city, including coastal water quality from Hobson Bay to St Heliers, as well as the Manukau Harbour. Extending this targeted rate would enable this additional work to begin in 2028/2029.

Increasing the targeted rate

To start construction on the above major new water quality projects six years earlier (in 2022/2023), and to increase our investment in regional water quality programmes across all of Auckland, we are also proposing to increase this targeted rate annually in line with proposed average increases in general rates.

What is your view on this proposal? Support the extension and the increase

Tell us why:

4. Community investment

We have hundreds of community assets like libraries, halls, community centres, community houses, arts venues and assets in our parks that are getting older and some are in urgent need of repair. The cost of operating, repairing or rebuilding these assets over the next 10 years could leave no money for anything new or upgraded. To maintain our current assets and upgrade or provide new assets, rates would likely need to be increased over time.

We propose a new approach for community services, such as leasing or shared facilities, that does not rely as much on us building and maintaining physical assets. This will reduce our carbon footprint and lower our costs by partnering with others to deliver services and deliver more community services online.

Over time, we propose to consolidate the number of our community facilities and services (which may result in some facilities being closed) and instead focus on multi-use facilities and online services to provide for our diverse communities.

What is your opinion on this proposal? Do not support

Tell us why:

5. Rating policy

The following are some of our proposed changes to the way we charge rates on properties. These changes affect each property differently. They may, or may not, affect your property.

Extending the Natural Environment Targeted Rate until June 2031 to invest further in measures such as addressing the spread of kauri dieback, and predator and weed control	Other
Extending the Urban Rating Area so land that has an operative urban zoning, or which has resource consent to be developed for urban use now (except for Warkworth), pays the same urban rates as nearby properties that have access to a similar level of service	Support
Charging farm and lifestyle properties in the Urban Rating Area residential rates so they pay the same urban rates as nearby properties have access to a similar level of service	Support
Extending the City Centre Targeted Rate until June 2031 to maintain our investment in upgrading the city centre	Other
Introducing the Rodney Drainage Targeted Rate on the land in Te Arai and Okahukura that benefits from the stormwater services	Don't know

We are proposing other changes to rates and fees, including the introduction of the Electricity Network Resilience Targeted Rate on Vector to fund council's tree management programme around the Vector overhead power lines and options to reinstate the Accommodation Provider Targeted Rate.

Do you have any comments on any of our proposed changes to rates and fees charges?

The Upper Harbour Local Board are proposing a new bus service between Paremoremo and Albany, funded by a targeted rate.

Which option do you support?

Don't know

Tell us why:

Do you live in the area affected by the proposed Upper Harbour Local Board transport targeted rate?

No

6. Local Boards

Howick Local Board

Tell us your thoughts on our proposed priorities for the local board area in 2021/2022 and our key advocacy initiatives – have we got it right? I do not support most priorities

Tell us why

Feedback we received during the local board plan consultation last year clearly told us that we need to focus on renewals and upgrades for the 69 play spaces in our local board area.

In addition, we want to explore the idea of a "destination" play space and would love to hear your thoughts on what one would look like.

What should a "destination" play space include for all ages?

Where do you think is the best location for a "destination" play space in the Howick Local Board area?

7. What is important to you?

Do you have feedback on any other issues, including our proposals on housing and growth infrastructure or strategic assets?

Important privacy information

The personal information that you provide in this form will be held and protected by Auckland Council in accordance with our privacy policy (available at aucklandcouncil.govt.nz/privacy and at our libraries and service centres) and with the Privacy Act 1993. The privacy policy explains how we can use and share your personal information in relation to any interaction you have with the council, and how you can access and correct that information. You should familiarise yourself with this policy before submitting this form.



10-year budget 2021/2031

Proposed Recovery Budget

Our proposed 10-year budget would see capital investment of \$31 billion in Auckland over the next 10 years. This would allow us to deliver key services Aucklanders rely on, renew our aging assets, have a focused approach to building infrastructure to support population growth, and make progress on addressing the challenges of climate change and environmental sustainability.

As a result of COVID-19, it is projected that our revenue will be impacted by around \$1 billion. In light of this, and to provide the investment outlined above, we are proposing a one-off 5 per cent average general rates increase for 2021/2022, rather than the previously planned 3.5 per cent increase. The increases would return to 3.5 per cent each year thereafter. We are also proposing to increase our borrowing in the short term, continue to make cost saving and sell more surplus property.

Note: *this version of the feedback form has been created for the purpose of publishing submissions. As such, contact and demographic information has been removed and handwritten submissions have been transcribed.*

Submitter details

Organisation (if applicable):

Your local board: Howick

Your feedback

1. Proposed 10-year budget

Our proposed 10-year budget would see capital investment of \$31 billion in Auckland over the next 10 years. This would allow us to deliver key services Aucklanders rely on, renew our aging assets, have a focused approach to building infrastructure to support population growth, and make progress on addressing the challenges of climate change and environmental sustainability.

As a result of COVID-19, it is projected that our revenue will be impacted by around \$1 billion. In light of this, and to provide the investment outlined above, we are proposing a one-off 5 per cent average general rates increase for 2021/2022, rather than the previously planned 3.5 per cent increase. The increases would return to 3.5 per cent each year thereafter. We are also proposing to increase our borrowing in the short term, continue to make cost savings and sell more surplus property.

Without this greater use of rates and debt, around \$900 million of much needed investment in Auckland would be delayed from the next three years to later in the decade. This would slow Auckland's recovery, put our services and assets at risk, lose hundreds of millions of dollars in matching government subsidies, and limit our response to our climate and environmental challenges.

What is your opinion on the proposed 10-year budget?

Support

Tell us why: Key areas, maintenance of trees in residential areas, traffic congestion and noise . Infrastructure and control of population expansion to new areas of the city and not just shoehorning more people into existing areas with the subsequent issues of energy, water, emissions, noise and degradation of the total liveability of the city. The city is not just the CBD and inner suburbs! A balanced approach , non silo activities of different departments. Auckland for Aucklanders not awards. Dear Councillors,

This is a submission on the Council's 10-Year Budget, Long Term Plan ("LTP").

I submit that the proposed 5 percent rates hike is unacceptable.

While Council faces revenue pressures, this is simply a result of the economic environment facing all Aucklanders. Ratepayers facing job losses, reduced hours, and the pressures of rolling lockdowns should not be burdened by higher rates hikes.

In addition, the proposed increases to water charges are significant, and could be avoided if capital from Council assets, such as Auckland International Airport and Ports of Auckland, was reinvested in improvements to water infrastructure. Reductions in operational spending, such as that spent on tourism and economic development, should be cut, particularly that which is duplicated by central government.

Both rates and water measures will hit my pocket, and the pockets of Aucklanders who can least afford it.

As a ratepayer, I submit that instead of coming up with ways to charge me more, the Council should focus on providing value for money, delivering core services and doing more with less, especially given the impacts of Covid-19.

I support the submissions made by the Auckland Ratepayers' Alliance, available at http://www.ratepayers.org.nz/2021_ltp_submission.

2. Climate change

Through Te Tāruke-ā-Tāwhiri: Auckland's Climate Plan, we heard Aucklanders want greater action on climate change. The proposed 10-year budget includes additional investment to respond to the challenges of climate change.

The proposed additional investment will mean we do not need to buy any more diesel buses and it will help us replace our diesel buses with electric and hydrogen buses sooner. It will also help us divert more waste from landfill, plant over 2 million more native trees and other initiatives.

What is your opinion on this proposal to invest more in responding to climate change?

Support the proposed increased investment

Tell us why: Climate change is the most challenging issue and the council must attack emissions and waste,

3. Water quality

Since 2018 the Water Quality Targeted Rate has allowed us to fund initiatives to improve the water quality of our harbours, beaches and streams. This was initially intended to run from 2018 to 2028.

We are proposing to extend the Water Quality Targeted Rate until June 2031.

Extending the targeted rate

Extending this targeted rate to June 2031 will help continue to improve water quality in other areas of the city, including coastal water quality from Hobson Bay to St Heliers, as well as the Manukau Harbour. Extending this targeted rate would enable this additional work to begin in 2028/2029.

Increasing the targeted rate

To start construction on the above major new water quality projects six years earlier (in 2022/2023), and to increase our investment in regional water quality programmes across all of Auckland, we are also proposing to increase this targeted rate annually in line with proposed average increases in general rates.

What is your view on this proposal? Support the extension only

Tell us why: Water restrictions are not just a function of rainfall, planning sufficient water supply for a growing population is the issue. Slugging rate payers and business for things that should have happened a decade ago

4. Community investment

We have hundreds of community assets like libraries, halls, community centres, community houses, arts venues and assets in our parks that are getting older and some are in urgent need of repair. The cost of operating, repairing or

rebuilding these assets over the next 10 years could leave no money for anything new or upgraded. To maintain our current assets and upgrade or provide new assets, rates would likely need to be increased over time.

We propose a new approach for community services, such as leasing or shared facilities, that does not rely as much on us building and maintaining physical assets. This will reduce our carbon footprint and lower our costs by partnering with others to deliver services and deliver more community services online.

Over time, we propose to consolidate the number of our community facilities and services (which may result in some facilities being closed) and instead focus on multi-use facilities and online services to provide for our diverse communities.

What is your opinion on this proposal? Do not support

Tell us why: These services are key areas for people

5. Rating policy

The following are some of our proposed changes to the way we charge rates on properties. These changes affect each property differently. They may, or may not, affect your property.

Extending the Natural Environment Targeted Rate until June 2031 to invest further in measures such as addressing the spread of kauri dieback, and predator and weed control	Do not support
Extending the Urban Rating Area so land that has an operative urban zoning, or which has resource consent to be developed for urban use now (except for Warkworth), pays the same urban rates as nearby properties that have access to a similar level of service	Support
Charging farm and lifestyle properties in the Urban Rating Area residential rates so they pay the same urban rates as nearby properties have access to a similar level of service	Support
Extending the City Centre Targeted Rate until June 2031 to maintain our investment in upgrading the city centre	Support
Introducing the Rodney Drainage Targeted Rate on the land in Te Arai and Okahukura that benefits from the stormwater services	Support

We are proposing other changes to rates and fees, including the introduction of the Electricity Network Resilience Targeted Rate on Vector to fund council's tree management programme around the Vector overhead power lines and options to reinstate the Accommodation Provider Targeted Rate.

Do you have any comments on any of our proposed changes to rates and fees charges?

The Upper Harbour Local Board are proposing a new bus service between Paremoremo and Albany, funded by a targeted rate.

Which option do you support?

Do not support either option

Tell us why:

Do you live in the area affected by the proposed Upper Harbour Local Board transport targeted rate?

No

6. Local Boards

Howick Local Board

Tell us your thoughts on our proposed priorities for the local board area in 2021/2022 and our key advocacy initiatives – have we got it right? I do not support most priorities

Tell us why Lets focus on the problems, the roads, congestion, a housing blocks being redeveloped into a community

Feedback we received during the local board plan consultation last year clearly told us that we need to focus on renewals and upgrades for the 69 play spaces in our local board area.

In addition, we want to explore the idea of a “destination” play space and would love to hear your thoughts on what one would look like.

What should a "destination" play space include for all ages?

We need parks not play spaces, Ovals and other spaces are needed

Where do you think is the best location for a "destination" play space in the Howick Local Board area?

7. What is important to you?

Do you have feedback on any other issues, including our proposals on housing and growth infrastructure or strategic assets?

The growth has outstripped infrastructure.

Important privacy information

The personal information that you provide in this form will be held and protected by Auckland Council in accordance with our privacy policy (available at aucklandcouncil.govt.nz/privacy and at our libraries and service centres) and with the Privacy Act 1993. The privacy policy explains how we can use and share your personal information in relation to any interaction you have with the council, and how you can access and correct that information. You should familiarise yourself with this policy before submitting this form.



10-year budget 2021/2031

Proposed Recovery Budget

Our proposed 10-year budget would see capital investment of \$31 billion in Auckland over the next 10 years. This would allow us to deliver key services Aucklanders rely on, renew our aging assets, have a focused approach to building infrastructure to support population growth, and make progress on addressing the challenges of climate change and environmental sustainability.

As a result of COVID-19, it is projected that our revenue will be impacted by around \$1 billion. In light of this, and to provide the investment outlined above, we are proposing a one-off 5 per cent average general rates increase for 2021/2022, rather than the previously planned 3.5 per cent increase. The increases would return to 3.5 per cent each year thereafter. We are also proposing to increase our borrowing in the short term, continue to make cost saving and sell more surplus property.

Note: *this version of the feedback form has been created for the purpose of publishing submissions. As such, contact and demographic information has been removed and handwritten submissions have been transcribed.*

Submitter details

Organisation (if applicable):

Your local board: Howick

Your feedback

1. Proposed 10-year budget

Our proposed 10-year budget would see capital investment of \$31 billion in Auckland over the next 10 years. This would allow us to deliver key services Aucklanders rely on, renew our aging assets, have a focused approach to building infrastructure to support population growth, and make progress on addressing the challenges of climate change and environmental sustainability.

As a result of COVID-19, it is projected that our revenue will be impacted by around \$1 billion. In light of this, and to provide the investment outlined above, we are proposing a one-off 5 per cent average general rates increase for 2021/2022, rather than the previously planned 3.5 per cent increase. The increases would return to 3.5 per cent each year thereafter. We are also proposing to increase our borrowing in the short term, continue to make cost savings and sell more surplus property.

Without this greater use of rates and debt, around \$900 million of much needed investment in Auckland would be delayed from the next three years to later in the decade. This would slow Auckland's recovery, put our services and assets at risk, lose hundreds of millions of dollars in matching government subsidies, and limit our response to our climate and environmental challenges.

What is your opinion on the proposed 10-year budget?

Do not support

Tell us why: We are all suffering from the after effects of COVID. It's not fair to expect everyone to pay more so that Auckland council carries on according to plan, when many of us are still unable to revert to our own previous plans. Auckland's investment will need to be delayed just as our personal investments have also been delayed.

2. Climate change

Through Te Tāruke-ā-Tāwhiri: Auckland's Climate Plan, we heard Aucklanders want greater action on climate change. The proposed 10-year budget includes additional investment to respond to the challenges of climate change.

The proposed additional investment will mean we do not need to buy any more diesel buses and it will help us replace our diesel buses with electric and hydrogen buses sooner. It will also help us divert more waste from landfill, plant over 2 million more native trees and other initiatives.

What is your opinion on this proposal to invest more in responding to climate change?

Other

Tell us why: We can't increase this investment if there's no funding for it. I think it needs to be delayed, unfortunate as it is.

3. Water quality

Since 2018 the Water Quality Targeted Rate has allowed us to fund initiatives to improve the water quality of our harbours, beaches and streams. This was initially intended to run from 2018 to 2028.

We are proposing to extend the Water Quality Targeted Rate until June 2031.

Extending the targeted rate

Extending this targeted rate to June 2031 will help continue to improve water quality in other areas of the city, including coastal water quality from Hobson Bay to St Heliers, as well as the Manukau Harbour. Extending this targeted rate would enable this additional work to begin in 2028/2029.

Increasing the targeted rate

To start construction on the above major new water quality projects six years earlier (in 2022/2023), and to increase our investment in regional water quality programmes across all of Auckland, we are also proposing to increase this targeted rate annually in line with proposed average increases in general rates.

What is your view on this proposal? Support the extension only

Tell us why: Let's not be spending any extra than we need to just to have things done sooner, we don't have that luxury. Also, why not challenge Watercare to shave some fat off their costs to use towards this? We've also suffered reductions and redundancies, they should not be exempt when it comes to work that isn't absolutely core to the function.

4. Community investment

We have hundreds of community assets like libraries, halls, community centres, community houses, arts venues and assets in our parks that are getting older and some are in urgent need of repair. The cost of operating, repairing or rebuilding these assets over the next 10 years could leave no money for anything new or upgraded. To maintain our current assets and upgrade or provide new assets, rates would likely need to be increased over time.

We propose a new approach for community services, such as leasing or shared facilities, that does not rely as much on us building and maintaining physical assets. This will reduce our carbon footprint and lower our costs by partnering with others to deliver services and deliver more community services online.

Over time, we propose to consolidate the number of our community facilities and services (which may result in some facilities being closed) and instead focus on multi-use facilities and online services to provide for our diverse communities.

What is your opinion on this proposal? Support

Tell us why:

5. Rating policy

The following are some of our proposed changes to the way we charge rates on properties. These changes affect each property differently. They may, or may not, affect your property.

Extending the Natural Environment Targeted Rate until June 2031 to invest further in measures such as addressing the spread of kauri dieback, and predator and weed control	Other
Extending the Urban Rating Area so land that has an operative urban zoning, or which has resource consent to be developed for urban use now (except for Warkworth), pays the same urban rates as nearby properties that have access to a similar level of service	Support
Charging farm and lifestyle properties in the Urban Rating Area residential rates so they pay the same urban rates as nearby properties have access to a similar level of service	Support
Extending the City Centre Targeted Rate until June 2031 to maintain our investment in upgrading the city centre	Support
Introducing the Rodney Drainage Targeted Rate on the land in Te Arai and Okahukura that benefits from the stormwater services	Support

We are proposing other changes to rates and fees, including the introduction of the Electricity Network Resilience Targeted Rate on Vector to fund council's tree management programme around the Vector overhead power lines and options to reinstate the Accommodation Provider Targeted Rate.

Do you have any comments on any of our proposed changes to rates and fees charges?

The Upper Harbour Local Board are proposing a new bus service between Paremoremo and Albany, funded by a targeted rate.

Which option do you support?

Don't know

Tell us why:

Do you live in the area affected by the proposed Upper Harbour Local Board transport targeted rate?

No

6. Local Boards

7. What is important to you?

Do you have feedback on any other issues, including our proposals on housing and growth infrastructure or strategic assets?

Important privacy information

The personal information that you provide in this form will be held and protected by Auckland Council in accordance with our privacy policy (available at aucklandcouncil.govt.nz/privacy and at our libraries and service centres) and with the Privacy Act 1993. The privacy policy explains how we can use and share your personal information in relation to any interaction you have with the council, and how you can access and correct that information. You should familiarise yourself with this policy before submitting this form.



10-year budget 2021/2031

Proposed Recovery Budget

Our proposed 10-year budget would see capital investment of \$31 billion in Auckland over the next 10 years. This would allow us to deliver key services Aucklanders rely on, renew our aging assets, have a focused approach to building infrastructure to support population growth, and make progress on addressing the challenges of climate change and environmental sustainability.

As a result of COVID-19, it is projected that our revenue will be impacted by around \$1 billion. In light of this, and to provide the investment outlined above, we are proposing a one-off 5 per cent average general rates increase for 2021/2022, rather than the previously planned 3.5 per cent increase. The increases would return to 3.5 per cent each year thereafter. We are also proposing to increase our borrowing in the short term, continue to make cost saving and sell more surplus property.

Note: *this version of the feedback form has been created for the purpose of publishing submissions. As such, contact and demographic information has been removed and handwritten submissions have been transcribed.*

Submitter details

Organisation (if applicable):

Your local board: Howick

Your feedback

1. Proposed 10-year budget

Our proposed 10-year budget would see capital investment of \$31 billion in Auckland over the next 10 years. This would allow us to deliver key services Aucklanders rely on, renew our aging assets, have a focused approach to building infrastructure to support population growth, and make progress on addressing the challenges of climate change and environmental sustainability.

As a result of COVID-19, it is projected that our revenue will be impacted by around \$1 billion. In light of this, and to provide the investment outlined above, we are proposing a one-off 5 per cent average general rates increase for 2021/2022, rather than the previously planned 3.5 per cent increase. The increases would return to 3.5 per cent each year thereafter. We are also proposing to increase our borrowing in the short term, continue to make cost savings and sell more surplus property.

Without this greater use of rates and debt, around \$900 million of much needed investment in Auckland would be delayed from the next three years to later in the decade. This would slow Auckland's recovery, put our services and assets at risk, lose hundreds of millions of dollars in matching government subsidies, and limit our response to our climate and environmental challenges.

What is your opinion on the proposed 10-year budget?

Do not support

Tell us why:

2. Climate change

Through Te Tāruke-ā-Tāwhiri: Auckland's Climate Plan, we heard Aucklanders want greater action on climate change. The proposed 10-year budget includes additional investment to respond to the challenges of climate change.

The proposed additional investment will mean we do not need to buy any more diesel buses and it will help us replace our diesel buses with electric and hydrogen buses sooner. It will also help us divert more waste from landfill, plant over 2 million more native trees and other initiatives.

What is your opinion on this proposal to invest more in responding to climate change?

Support the proposed increased investment

Tell us why:

3. Water quality

Since 2018 the Water Quality Targeted Rate has allowed us to fund initiatives to improve the water quality of our harbours, beaches and streams. This was initially intended to run from 2018 to 2028.

We are proposing to extend the Water Quality Targeted Rate until June 2031.

Extending the targeted rate

Extending this targeted rate to June 2031 will help continue to improve water quality in other areas of the city, including coastal water quality from Hobson Bay to St Heliers, as well as the Manukau Harbour. Extending this targeted rate would enable this additional work to begin in 2028/2029.

Increasing the targeted rate

To start construction on the above major new water quality projects six years earlier (in 2022/2023), and to increase our investment in regional water quality programmes across all of Auckland, we are also proposing to increase this targeted rate annually in line with proposed average increases in general rates.

What is your view on this proposal? Support the extension only

Tell us why:

4. Community investment

We have hundreds of community assets like libraries, halls, community centres, community houses, arts venues and assets in our parks that are getting older and some are in urgent need of repair. The cost of operating, repairing or rebuilding these assets over the next 10 years could leave no money for anything new or upgraded. To maintain our current assets and upgrade or provide new assets, rates would likely need to be increased over time.

We propose a new approach for community services, such as leasing or shared facilities, that does not rely as much on us building and maintaining physical assets. This will reduce our carbon footprint and lower our costs by partnering with others to deliver services and deliver more community services online.

Over time, we propose to consolidate the number of our community facilities and services (which may result in some facilities being closed) and instead focus on multi-use facilities and online services to provide for our diverse communities.

What is your opinion on this proposal? Support

Tell us why:

5. Rating policy

The following are some of our proposed changes to the way we charge rates on properties. These changes affect each property differently. They may, or may not, affect your property.

Extending the Natural Environment Targeted Rate until June 2031 to invest further in measures such as addressing the spread of kauri dieback, and predator and weed control	Support
Extending the Urban Rating Area so land that has an operative urban zoning, or which has resource consent to be developed for urban use now (except for Warkworth), pays the same urban rates as nearby properties that have access to a similar level of service	Do not support
Charging farm and lifestyle properties in the Urban Rating Area residential rates so they pay the same urban rates as nearby properties have access to a similar level of service	Support
Extending the City Centre Targeted Rate until June 2031 to maintain our investment in upgrading the city centre	Support
Introducing the Rodney Drainage Targeted Rate on the land in Te Arai and Okahukura that benefits from the stormwater services	Support

We are proposing other changes to rates and fees, including the introduction of the Electricity Network Resilience Targeted Rate on Vector to fund council's tree management programme around the Vector overhead power lines and options to reinstate the Accommodation Provider Targeted Rate.

Do you have any comments on any of our proposed changes to rates and fees charges?

The Upper Harbour Local Board are proposing a new bus service between Paremoremo and Albany, funded by a targeted rate.

Which option do you support?

Don't know

Tell us why:

Do you live in the area affected by the proposed Upper Harbour Local Board transport targeted rate?

No

6. Local Boards

Howick Local Board

Tell us your thoughts on our proposed priorities for the local board area in 2021/2022 and our key advocacy initiatives – have we got it right? I support most priorities

Tell us why

Feedback we received during the local board plan consultation last year clearly told us that we need to focus on renewals and upgrades for the 69 play spaces in our local board area.

In addition, we want to explore the idea of a "destination" play space and would love to hear your thoughts on what one would look like.

What should a "destination" play space include for all ages?

Where do you think is the best location for a "destination" play space in the Howick Local Board area?

7. What is important to you?

Do you have feedback on any other issues, including our proposals on housing and growth infrastructure or strategic assets?

Important privacy information

The personal information that you provide in this form will be held and protected by Auckland Council in accordance with our privacy policy (available at aucklandcouncil.govt.nz/privacy and at our libraries and service centres) and with the Privacy Act 1993. The privacy policy explains how we can use and share your personal information in relation to any interaction you have with the council, and how you can access and correct that information. You should familiarise yourself with this policy before submitting this form.



10-year budget 2021/2031

Proposed Recovery Budget

Our proposed 10-year budget would see capital investment of \$31 billion in Auckland over the next 10 years. This would allow us to deliver key services Aucklanders rely on, renew our aging assets, have a focused approach to building infrastructure to support population growth, and make progress on addressing the challenges of climate change and environmental sustainability.

As a result of COVID-19, it is projected that our revenue will be impacted by around \$1 billion. In light of this, and to provide the investment outlined above, we are proposing a one-off 5 per cent average general rates increase for 2021/2022, rather than the previously planned 3.5 per cent increase. The increases would return to 3.5 per cent each year thereafter. We are also proposing to increase our borrowing in the short term, continue to make cost saving and sell more surplus property.

Note: *this version of the feedback form has been created for the purpose of publishing submissions. As such, contact and demographic information has been removed and handwritten submissions have been transcribed.*

Submitter details

Organisation (if applicable):

Your local board: Howick

Your feedback

1. Proposed 10-year budget

Our proposed 10-year budget would see capital investment of \$31 billion in Auckland over the next 10 years. This would allow us to deliver key services Aucklanders rely on, renew our aging assets, have a focused approach to building infrastructure to support population growth, and make progress on addressing the challenges of climate change and environmental sustainability.

As a result of COVID-19, it is projected that our revenue will be impacted by around \$1 billion. In light of this, and to provide the investment outlined above, we are proposing a one-off 5 per cent average general rates increase for 2021/2022, rather than the previously planned 3.5 per cent increase. The increases would return to 3.5 per cent each year thereafter. We are also proposing to increase our borrowing in the short term, continue to make cost savings and sell more surplus property.

Without this greater use of rates and debt, around \$900 million of much needed investment in Auckland would be delayed from the next three years to later in the decade. This would slow Auckland's recovery, put our services and assets at risk, lose hundreds of millions of dollars in matching government subsidies, and limit our response to our climate and environmental challenges.

What is your opinion on the proposed 10-year budget?

Do not support

Tell us why: Over the years, it has been glaringly obvious that Auckland Council has misused the funds available to them. There needs to be transparent accountability and tight budgeting, so that the rate increases do not exceed inflation. The cost of housing is already stretching most families, who cannot afford large increases in rates.

2. Climate change

Through Te Tāruke-ā-Tāwhiri: Auckland's Climate Plan, we heard Aucklanders want greater action on climate change. The proposed 10-year budget includes additional investment to respond to the challenges of climate change.

The proposed additional investment will mean we do not need to buy any more diesel buses and it will help us replace our diesel buses with electric and hydrogen buses sooner. It will also help us divert more waste from landfill, plant over 2 million more native trees and other initiatives.

What is your opinion on this proposal to invest more in responding to climate change?

Support the proposed increased investment

Tell us why: It is possible to support the Climate Change initiatives within a tight budget. far too much waste through inefficiencies and top heavy beurocracies.

3. Water quality

Since 2018 the Water Quality Targeted Rate has allowed us to fund initiatives to improve the water quality of our harbours, beaches and streams. This was initially intended to run from 2018 to 2028.

We are proposing to extend the Water Quality Targeted Rate until June 2031.

Extending the targeted rate

Extending this targeted rate to June 2031 will help continue to improve water quality in other areas of the city, including coastal water quality from Hobson Bay to St Heliers, as well as the Manukau Harbour. Extending this targeted rate would enable this additional work to begin in 2028/2029.

Increasing the targeted rate

To start construction on the above major new water quality projects six years earlier (in 2022/2023), and to increase our investment in regional water quality programmes across all of Auckland, we are also proposing to increase this targeted rate annually in line with proposed average increases in general rates.

What is your view on this proposal? Support the extension only

Tell us why: This can be done within budget if carefully managed.

4. Community investment

We have hundreds of community assets like libraries, halls, community centres, community houses, arts venues and assets in our parks that are getting older and some are in urgent need of repair. The cost of operating, repairing or rebuilding these assets over the next 10 years could leave no money for anything new or upgraded. To maintain our current assets and upgrade or provide new assets, rates would likely need to be increased over time.

We propose a new approach for community services, such as leasing or shared facilities, that does not rely as much on us building and maintaining physical assets. This will reduce our carbon footprint and lower our costs by partnering with others to deliver services and deliver more community services online.

Over time, we propose to consolidate the number of our community facilities and services (which may result in some facilities being closed) and instead focus on multi-use facilities and online services to provide for our diverse communities.

What is your opinion on this proposal? Support

Tell us why: Maintenance of buildings and facilities are important. Funding huge cultural events is NOT necessary: these should be privately funded, not council funded.

5. Rating policy

The following are some of our proposed changes to the way we charge rates on properties. These changes affect each property differently. They may, or may not, affect your property.

Extending the Natural Environment Targeted Rate until June 2031 to invest further in measures such as addressing the spread of kauri dieback, and predator and weed control	Support
Extending the Urban Rating Area so land that has an operative urban zoning, or which has resource consent to be developed for urban use now (except for Warkworth), pays the same urban rates as nearby properties that have access to a similar level of service	Support
Charging farm and lifestyle properties in the Urban Rating Area residential rates so they pay the same urban rates as nearby properties have access to a similar level of service	Support
Extending the City Centre Targeted Rate until June 2031 to maintain our investment in upgrading the city centre	Support
Introducing the Rodney Drainage Targeted Rate on the land in Te Arai and Okahukura that benefits from the stormwater services	Support

We are proposing other changes to rates and fees, including the introduction of the Electricity Network Resilience Targeted Rate on Vector to fund council's tree management programme around the Vector overhead power lines and options to reinstate the Accommodation Provider Targeted Rate.

Do you have any comments on any of our proposed changes to rates and fees charges?

Please DO NOT FUND ANY cultural events - these should be purely privately sponsored.

The Upper Harbour Local Board are proposing a new bus service between Paremoremo and Albany, funded by a targeted rate.

Which option do you support?

Don't know

Tell us why: Don't live on the Northshore

Do you live in the area affected by the proposed Upper Harbour Local Board transport targeted rate?

No

6. Local Boards

Howick Local Board

Tell us your thoughts on our proposed priorities for the local board area in 2021/2022 and our key advocacy initiatives – have we got it right? I support all priorities

Tell us why Definitely need to increase infrastructure, including roading.

Feedback we received during the local board plan consultation last year clearly told us that we need to focus on renewals and upgrades for the 69 play spaces in our local board area.

In addition, we want to explore the idea of a "destination" play space and would love to hear your thoughts on what one would look like.

What should a "destination" play space include for all ages?

Where do you think is the best location for a "destination" play space in the Howick Local Board area?

7. What is important to you?

Do you have feedback on any other issues, including our proposals on housing and growth infrastructure or strategic assets?

Good infrastructure, including water and roading.

Important privacy information

The personal information that you provide in this form will be held and protected by Auckland Council in accordance with our privacy policy (available at aucklandcouncil.govt.nz/privacy and at our libraries and service centres) and with the

Privacy Act 1993. The privacy policy explains how we can use and share your personal information in relation to any interaction you have with the council, and how you can access and correct that information. You should familiarise yourself with this policy before submitting this form.



10-year budget 2021/2031

Proposed Recovery Budget

Our proposed 10-year budget would see capital investment of \$31 billion in Auckland over the next 10 years. This would allow us to deliver key services Aucklanders rely on, renew our aging assets, have a focused approach to building infrastructure to support population growth, and make progress on addressing the challenges of climate change and environmental sustainability.

As a result of COVID-19, it is projected that our revenue will be impacted by around \$1 billion. In light of this, and to provide the investment outlined above, we are proposing a one-off 5 per cent average general rates increase for 2021/2022, rather than the previously planned 3.5 per cent increase. The increases would return to 3.5 per cent each year thereafter. We are also proposing to increase our borrowing in the short term, continue to make cost saving and sell more surplus property.

Note: *this version of the feedback form has been created for the purpose of publishing submissions. As such, contact and demographic information has been removed and handwritten submissions have been transcribed.*

Submitter details

Organisation (if applicable):

Your local board: Howick

Your feedback

1. Proposed 10-year budget

Our proposed 10-year budget would see capital investment of \$31 billion in Auckland over the next 10 years. This would allow us to deliver key services Aucklanders rely on, renew our aging assets, have a focused approach to building infrastructure to support population growth, and make progress on addressing the challenges of climate change and environmental sustainability.

As a result of COVID-19, it is projected that our revenue will be impacted by around \$1 billion. In light of this, and to provide the investment outlined above, we are proposing a one-off 5 per cent average general rates increase for 2021/2022, rather than the previously planned 3.5 per cent increase. The increases would return to 3.5 per cent each year thereafter. We are also proposing to increase our borrowing in the short term, continue to make cost savings and sell more surplus property.

Without this greater use of rates and debt, around \$900 million of much needed investment in Auckland would be delayed from the next three years to later in the decade. This would slow Auckland's recovery, put our services and assets at risk, lose hundreds of millions of dollars in matching government subsidies, and limit our response to our climate and environmental challenges.

What is your opinion on the proposed 10-year budget?

Support

Tell us why:

2. Climate change

Through Te Tāruke-ā-Tāwhiri: Auckland's Climate Plan, we heard Aucklanders want greater action on climate change. The proposed 10-year budget includes additional investment to respond to the challenges of climate change.

The proposed additional investment will mean we do not need to buy any more diesel buses and it will help us replace our diesel buses with electric and hydrogen buses sooner. It will also help us divert more waste from landfill, plant over 2 million more native trees and other initiatives.

What is your opinion on this proposal to invest more in responding to climate change?

Support the proposed increased investment

Tell us why:

3. Water quality

Since 2018 the Water Quality Targeted Rate has allowed us to fund initiatives to improve the water quality of our harbours, beaches and streams. This was initially intended to run from 2018 to 2028.

We are proposing to extend the Water Quality Targeted Rate until June 2031.

Extending the targeted rate

Extending this targeted rate to June 2031 will help continue to improve water quality in other areas of the city, including coastal water quality from Hobson Bay to St Heliers, as well as the Manukau Harbour. Extending this targeted rate would enable this additional work to begin in 2028/2029.

Increasing the targeted rate

To start construction on the above major new water quality projects six years earlier (in 2022/2023), and to increase our investment in regional water quality programmes across all of Auckland, we are also proposing to increase this targeted rate annually in line with proposed average increases in general rates.

What is your view on this proposal? Support the extension only

Tell us why:

4. Community investment

We have hundreds of community assets like libraries, halls, community centres, community houses, arts venues and assets in our parks that are getting older and some are in urgent need of repair. The cost of operating, repairing or rebuilding these assets over the next 10 years could leave no money for anything new or upgraded. To maintain our current assets and upgrade or provide new assets, rates would likely need to be increased over time.

We propose a new approach for community services, such as leasing or shared facilities, that does not rely as much on us building and maintaining physical assets. This will reduce our carbon footprint and lower our costs by partnering with others to deliver services and deliver more community services online.

Over time, we propose to consolidate the number of our community facilities and services (which may result in some facilities being closed) and instead focus on multi-use facilities and online services to provide for our diverse communities.

What is your opinion on this proposal? Support

Tell us why:

5. Rating policy

The following are some of our proposed changes to the way we charge rates on properties. These changes affect each property differently. They may, or may not, affect your property.

Extending the Natural Environment Targeted Rate until June 2031 to invest further in measures such as addressing the spread of kauri dieback, and predator and weed control	Support
Extending the Urban Rating Area so land that has an operative urban zoning, or which has resource consent to be developed for urban use now (except for Warkworth), pays the same urban rates as nearby properties that have access to a similar level of service	Support
Charging farm and lifestyle properties in the Urban Rating Area residential rates so they pay the same urban rates as nearby properties have access to a similar level of service	Don't know
Extending the City Centre Targeted Rate until June 2031 to maintain our investment in upgrading the city centre	Support
Introducing the Rodney Drainage Targeted Rate on the land in Te Arai and Okahukura that benefits from the stormwater services	Support

We are proposing other changes to rates and fees, including the introduction of the Electricity Network Resilience Targeted Rate on Vector to fund council's tree management programme around the Vector overhead power lines and options to reinstate the Accommodation Provider Targeted Rate.

Do you have any comments on any of our proposed changes to rates and fees charges?

The Upper Harbour Local Board are proposing a new bus service between Paremoremo and Albany, funded by a targeted rate.

Which option do you support?

Don't know

Tell us why:

Do you live in the area affected by the proposed Upper Harbour Local Board transport targeted rate?

No

6. Local Boards

Howick Local Board

Tell us your thoughts on our proposed priorities for the local board area in 2021/2022 and our key advocacy initiatives – have we got it right? I support all priorities

Tell us why

Feedback we received during the local board plan consultation last year clearly told us that we need to focus on renewals and upgrades for the 69 play spaces in our local board area.

In addition, we want to explore the idea of a "destination" play space and would love to hear your thoughts on what one would look like.

What should a "destination" play space include for all ages?

Where do you think is the best location for a "destination" play space in the Howick Local Board area?

7. What is important to you?

Do you have feedback on any other issues, including our proposals on housing and growth infrastructure or strategic assets?

Important privacy information

The personal information that you provide in this form will be held and protected by Auckland Council in accordance with our privacy policy (available at aucklandcouncil.govt.nz/privacy and at our libraries and service centres) and with the Privacy Act 1993. The privacy policy explains how we can use and share your personal information in relation to any interaction you have with the council, and how you can access and correct that information. You should familiarise yourself with this policy before submitting this form.



10158#



10-year budget 2021/2031

Proposed Recovery Budget

Our proposed 10-year budget would see capital investment of \$31 billion in Auckland over the next 10 years. This would allow us to deliver key services Aucklanders rely on, renew our aging assets, have a focused approach to building infrastructure to support population growth, and make progress on addressing the challenges of climate change and environmental sustainability.

As a result of COVID-19, it is projected that our revenue will be impacted by around \$1 billion. In light of this, and to provide the investment outlined above, we are proposing a one-off 5 per cent average general rates increase for 2021/2022, rather than the previously planned 3.5 per cent increase. The increases would return to 3.5 per cent each year thereafter. We are also proposing to increase our borrowing in the short term, continue to make cost saving and sell more surplus property.

Note: *this version of the feedback form has been created for the purpose of publishing submissions. As such, contact and demographic information has been removed and handwritten submissions have been transcribed.*

Submitter details

Organisation (if applicable):

Your local board: Howick

Your feedback

1. Proposed 10-year budget

Our proposed 10-year budget would see capital investment of \$31 billion in Auckland over the next 10 years. This would allow us to deliver key services Aucklanders rely on, renew our aging assets, have a focused approach to building infrastructure to support population growth, and make progress on addressing the challenges of climate change and environmental sustainability.

As a result of COVID-19, it is projected that our revenue will be impacted by around \$1 billion. In light of this, and to provide the investment outlined above, we are proposing a one-off 5 per cent average general rates increase for 2021/2022, rather than the previously planned 3.5 per cent increase. The increases would return to 3.5 per cent each year thereafter. We are also proposing to increase our borrowing in the short term, continue to make cost savings and sell more surplus property.

Without this greater use of rates and debt, around \$900 million of much needed investment in Auckland would be delayed from the next three years to later in the decade. This would slow Auckland's recovery, put our services and assets at risk, lose hundreds of millions of dollars in matching government subsidies, and limit our response to our climate and environmental challenges.

What is your opinion on the proposed 10-year budget?

Support

Tell us why:

2. Climate change

Through Te Tāruke-ā-Tāwhiri: Auckland's Climate Plan, we heard Aucklanders want greater action on climate change. The proposed 10-year budget includes additional investment to respond to the challenges of climate change.

The proposed additional investment will mean we do not need to buy any more diesel buses and it will help us replace our diesel buses with electric and hydrogen buses sooner. It will also help us divert more waste from landfill, plant over 2 million more native trees and other initiatives.

What is your opinion on this proposal to invest more in responding to climate change?

Support the proposed increased investment

Tell us why:

3. Water quality

Since 2018 the Water Quality Targeted Rate has allowed us to fund initiatives to improve the water quality of our harbours, beaches and streams. This was initially intended to run from 2018 to 2028.

We are proposing to extend the Water Quality Targeted Rate until June 2031.

Extending the targeted rate

Extending this targeted rate to June 2031 will help continue to improve water quality in other areas of the city, including coastal water quality from Hobson Bay to St Heliers, as well as the Manukau Harbour. Extending this targeted rate would enable this additional work to begin in 2028/2029.

Increasing the targeted rate

To start construction on the above major new water quality projects six years earlier (in 2022/2023), and to increase our investment in regional water quality programmes across all of Auckland, we are also proposing to increase this targeted rate annually in line with proposed average increases in general rates.

What is your view on this proposal? Support the extension and the increase

Tell us why:

4. Community investment

We have hundreds of community assets like libraries, halls, community centres, community houses, arts venues and assets in our parks that are getting older and some are in urgent need of repair. The cost of operating, repairing or rebuilding these assets over the next 10 years could leave no money for anything new or upgraded. To maintain our current assets and upgrade or provide new assets, rates would likely need to be increased over time.

We propose a new approach for community services, such as leasing or shared facilities, that does not rely as much on us building and maintaining physical assets. This will reduce our carbon footprint and lower our costs by partnering with others to deliver services and deliver more community services online.

Over time, we propose to consolidate the number of our community facilities and services (which may result in some facilities being closed) and instead focus on multi-use facilities and online services to provide for our diverse communities.

What is your opinion on this proposal? Support

Tell us why:

5. Rating policy

The following are some of our proposed changes to the way we charge rates on properties. These changes affect each property differently. They may, or may not, affect your property.

Extending the Natural Environment Targeted Rate until June 2031 to invest further in measures such as addressing the spread of kauri dieback, and predator and weed control	Support
Extending the Urban Rating Area so land that has an operative urban zoning, or which has resource consent to be developed for urban use now (except for Warkworth), pays the same urban rates as nearby properties that have access to a similar level of service	Support
Charging farm and lifestyle properties in the Urban Rating Area residential rates so they pay the same urban rates as nearby properties have access to a similar level of service	Support
Extending the City Centre Targeted Rate until June 2031 to maintain our investment in upgrading the city centre	Support
Introducing the Rodney Drainage Targeted Rate on the land in Te Arai and Okahukura that benefits from the stormwater services	Support

We are proposing other changes to rates and fees, including the introduction of the Electricity Network Resilience Targeted Rate on Vector to fund council's tree management programme around the Vector overhead power lines and options to reinstate the Accommodation Provider Targeted Rate.

Do you have any comments on any of our proposed changes to rates and fees charges?

The Upper Harbour Local Board are proposing a new bus service between Paremoremo and Albany, funded by a targeted rate.

Which option do you support?

Support Option 1 – targeted rate of \$238 for each separate dwelling or business on a property for properties located within 500m walking distance of a proposed bus stop

Tell us why:

Do you live in the area affected by the proposed Upper Harbour Local Board transport targeted rate?

No

6. Local Boards

Howick Local Board

Tell us your thoughts on our proposed priorities for the local board area in 2021/2022 and our key advocacy initiatives – have we got it right? I support all priorities

Tell us why

Feedback we received during the local board plan consultation last year clearly told us that we need to focus on renewals and upgrades for the 69 play spaces in our local board area.

In addition, we want to explore the idea of a "destination" play space and would love to hear your thoughts on what one would look like.

What should a "destination" play space include for all ages?

Where do you think is the best location for a "destination" play space in the Howick Local Board area?

7. What is important to you?

Do you have feedback on any other issues, including our proposals on housing and growth infrastructure or strategic assets?

Important privacy information

The personal information that you provide in this form will be held and protected by Auckland Council in accordance with our privacy policy (available at aucklandcouncil.govt.nz/privacy and at our libraries and service centres) and with the Privacy Act 1993. The privacy policy explains how we can use and share your personal information in relation to any

interaction you have with the council, and how you can access and correct that information. You should familiarise yourself with this policy before submitting this form.



10164#



10-year budget 2021/2031

Proposed Recovery Budget

Our proposed 10-year budget would see capital investment of \$31 billion in Auckland over the next 10 years. This would allow us to deliver key services Aucklanders rely on, renew our aging assets, have a focused approach to building infrastructure to support population growth, and make progress on addressing the challenges of climate change and environmental sustainability.

As a result of COVID-19, it is projected that our revenue will be impacted by around \$1 billion. In light of this, and to provide the investment outlined above, we are proposing a one-off 5 per cent average general rates increase for 2021/2022, rather than the previously planned 3.5 per cent increase. The increases would return to 3.5 per cent each year thereafter. We are also proposing to increase our borrowing in the short term, continue to make cost saving and sell more surplus property.

Note: *this version of the feedback form has been created for the purpose of publishing submissions. As such, contact and demographic information has been removed and handwritten submissions have been transcribed.*

Submitter details

Organisation (if applicable):

Your local board: Howick

Your feedback

1. Proposed 10-year budget

Our proposed 10-year budget would see capital investment of \$31 billion in Auckland over the next 10 years. This would allow us to deliver key services Aucklanders rely on, renew our aging assets, have a focused approach to building infrastructure to support population growth, and make progress on addressing the challenges of climate change and environmental sustainability.

As a result of COVID-19, it is projected that our revenue will be impacted by around \$1 billion. In light of this, and to provide the investment outlined above, we are proposing a one-off 5 per cent average general rates increase for 2021/2022, rather than the previously planned 3.5 per cent increase. The increases would return to 3.5 per cent each year thereafter. We are also proposing to increase our borrowing in the short term, continue to make cost savings and sell more surplus property.

Without this greater use of rates and debt, around \$900 million of much needed investment in Auckland would be delayed from the next three years to later in the decade. This would slow Auckland's recovery, put our services and assets at risk, lose hundreds of millions of dollars in matching government subsidies, and limit our response to our climate and environmental challenges.

What is your opinion on the proposed 10-year budget?

Do not support

Tell us why:

2. Climate change

Through Te Tāruke-ā-Tāwhiri: Auckland's Climate Plan, we heard Aucklanders want greater action on climate change. The proposed 10-year budget includes additional investment to respond to the challenges of climate change.

The proposed additional investment will mean we do not need to buy any more diesel buses and it will help us replace our diesel buses with electric and hydrogen buses sooner. It will also help us divert more waste from landfill, plant over 2 million more native trees and other initiatives.

What is your opinion on this proposal to invest more in responding to climate change?

Do not support increased investment

Tell us why:

3. Water quality

Since 2018 the Water Quality Targeted Rate has allowed us to fund initiatives to improve the water quality of our harbours, beaches and streams. This was initially intended to run from 2018 to 2028.

We are proposing to extend the Water Quality Targeted Rate until June 2031.

Extending the targeted rate

Extending this targeted rate to June 2031 will help continue to improve water quality in other areas of the city, including coastal water quality from Hobson Bay to St Heliers, as well as the Manukau Harbour. Extending this targeted rate would enable this additional work to begin in 2028/2029.

Increasing the targeted rate

To start construction on the above major new water quality projects six years earlier (in 2022/2023), and to increase our investment in regional water quality programmes across all of Auckland, we are also proposing to increase this targeted rate annually in line with proposed average increases in general rates.

What is your view on this proposal? Do not support either change

Tell us why:

4. Community investment

We have hundreds of community assets like libraries, halls, community centres, community houses, arts venues and assets in our parks that are getting older and some are in urgent need of repair. The cost of operating, repairing or rebuilding these assets over the next 10 years could leave no money for anything new or upgraded. To maintain our current assets and upgrade or provide new assets, rates would likely need to be increased over time.

We propose a new approach for community services, such as leasing or shared facilities, that does not rely as much on us building and maintaining physical assets. This will reduce our carbon footprint and lower our costs by partnering with others to deliver services and deliver more community services online.

Over time, we propose to consolidate the number of our community facilities and services (which may result in some facilities being closed) and instead focus on multi-use facilities and online services to provide for our diverse communities.

What is your opinion on this proposal? Support

Tell us why:

5. Rating policy

The following are some of our proposed changes to the way we charge rates on properties. These changes affect each property differently. They may, or may not, affect your property.

Extending the Natural Environment Targeted Rate until June 2031 to invest further in measures such as addressing the spread of kauri dieback, and predator and weed control	Support
Extending the Urban Rating Area so land that has an operative urban zoning, or which has resource consent to be developed for urban use now (except for Warkworth), pays the same urban rates as nearby properties that have access to a similar level of service	Do not support
Charging farm and lifestyle properties in the Urban Rating Area residential rates so they pay the same urban rates as nearby properties have access to a similar level of service	Support
Extending the City Centre Targeted Rate until June 2031 to maintain our investment in upgrading the city centre	Do not support
Introducing the Rodney Drainage Targeted Rate on the land in Te Arai and Okahukura that benefits from the stormwater services	Do not support

We are proposing other changes to rates and fees, including the introduction of the Electricity Network Resilience Targeted Rate on Vector to fund council's tree management programme around the Vector overhead power lines and options to reinstate the Accommodation Provider Targeted Rate.

Do you have any comments on any of our proposed changes to rates and fees charges?

The Upper Harbour Local Board are proposing a new bus service between Paremoremo and Albany, funded by a targeted rate.

Which option do you support?

Support Option 1 – targeted rate of \$238 for each separate dwelling or business on a property for properties located within 500m walking distance of a proposed bus stop

Tell us why:

Do you live in the area affected by the proposed Upper Harbour Local Board transport targeted rate?

No

6. Local Boards

Howick Local Board

Tell us your thoughts on our proposed priorities for the local board area in 2021/2022 and our key advocacy initiatives – have we got it right? I support most priorities

Tell us why

Feedback we received during the local board plan consultation last year clearly told us that we need to focus on renewals and upgrades for the 69 play spaces in our local board area.

In addition, we want to explore the idea of a "destination" play space and would love to hear your thoughts on what one would look like.

What should a "destination" play space include for all ages?

Where do you think is the best location for a "destination" play space in the Howick Local Board area?

7. What is important to you?

Do you have feedback on any other issues, including our proposals on housing and growth infrastructure or strategic assets?

Important privacy information

The personal information that you provide in this form will be held and protected by Auckland Council in accordance with our privacy policy (available at aucklandcouncil.govt.nz/privacy and at our libraries and service centres) and with the Privacy Act 1993. The privacy policy explains how we can use and share your personal information in relation to any

interaction you have with the council, and how you can access and correct that information. You should familiarise yourself with this policy before submitting this form.



10-year budget 2021/2031

Proposed Recovery Budget

Our proposed 10-year budget would see capital investment of \$31 billion in Auckland over the next 10 years. This would allow us to deliver key services Aucklanders rely on, renew our aging assets, have a focused approach to building infrastructure to support population growth, and make progress on addressing the challenges of climate change and environmental sustainability.

As a result of COVID-19, it is projected that our revenue will be impacted by around \$1 billion. In light of this, and to provide the investment outlined above, we are proposing a one-off 5 per cent average general rates increase for 2021/2022, rather than the previously planned 3.5 per cent increase. The increases would return to 3.5 per cent each year thereafter. We are also proposing to increase our borrowing in the short term, continue to make cost saving and sell more surplus property.

Note: *this version of the feedback form has been created for the purpose of publishing submissions. As such, contact and demographic information has been removed and handwritten submissions have been transcribed.*

Submitter details

Organisation (if applicable):

Your local board: Howick

Your feedback

1. Proposed 10-year budget

Our proposed 10-year budget would see capital investment of \$31 billion in Auckland over the next 10 years. This would allow us to deliver key services Aucklanders rely on, renew our aging assets, have a focused approach to building infrastructure to support population growth, and make progress on addressing the challenges of climate change and environmental sustainability.

As a result of COVID-19, it is projected that our revenue will be impacted by around \$1 billion. In light of this, and to provide the investment outlined above, we are proposing a one-off 5 per cent average general rates increase for 2021/2022, rather than the previously planned 3.5 per cent increase. The increases would return to 3.5 per cent each year thereafter. We are also proposing to increase our borrowing in the short term, continue to make cost savings and sell more surplus property.

Without this greater use of rates and debt, around \$900 million of much needed investment in Auckland would be delayed from the next three years to later in the decade. This would slow Auckland's recovery, put our services and assets at risk, lose hundreds of millions of dollars in matching government subsidies, and limit our response to our climate and environmental challenges.

What is your opinion on the proposed 10-year budget?

Do not support

Tell us why:

2. Climate change

Through Te Tāruke-ā-Tāwhiri: Auckland's Climate Plan, we heard Aucklanders want greater action on climate change. The proposed 10-year budget includes additional investment to respond to the challenges of climate change.

The proposed additional investment will mean we do not need to buy any more diesel buses and it will help us replace our diesel buses with electric and hydrogen buses sooner. It will also help us divert more waste from landfill, plant over 2 million more native trees and other initiatives.

What is your opinion on this proposal to invest more in responding to climate change?

Support the proposed increased investment

Tell us why:

3. Water quality

Since 2018 the Water Quality Targeted Rate has allowed us to fund initiatives to improve the water quality of our harbours, beaches and streams. This was initially intended to run from 2018 to 2028.

We are proposing to extend the Water Quality Targeted Rate until June 2031.

Extending the targeted rate

Extending this targeted rate to June 2031 will help continue to improve water quality in other areas of the city, including coastal water quality from Hobson Bay to St Heliers, as well as the Manukau Harbour. Extending this targeted rate would enable this additional work to begin in 2028/2029.

Increasing the targeted rate

To start construction on the above major new water quality projects six years earlier (in 2022/2023), and to increase our investment in regional water quality programmes across all of Auckland, we are also proposing to increase this targeted rate annually in line with proposed average increases in general rates.

What is your view on this proposal? Support the extension only

Tell us why:

4. Community investment

We have hundreds of community assets like libraries, halls, community centres, community houses, arts venues and assets in our parks that are getting older and some are in urgent need of repair. The cost of operating, repairing or rebuilding these assets over the next 10 years could leave no money for anything new or upgraded. To maintain our current assets and upgrade or provide new assets, rates would likely need to be increased over time.

We propose a new approach for community services, such as leasing or shared facilities, that does not rely as much on us building and maintaining physical assets. This will reduce our carbon footprint and lower our costs by partnering with others to deliver services and deliver more community services online.

Over time, we propose to consolidate the number of our community facilities and services (which may result in some facilities being closed) and instead focus on multi-use facilities and online services to provide for our diverse communities.

What is your opinion on this proposal? Support

Tell us why:

5. Rating policy

The following are some of our proposed changes to the way we charge rates on properties. These changes affect each property differently. They may, or may not, affect your property.

Extending the Natural Environment Targeted Rate until June 2031 to invest further in measures such as addressing the spread of kauri dieback, and predator and weed control	Support
Extending the Urban Rating Area so land that has an operative urban zoning, or which has resource consent to be developed for urban use now (except for Warkworth), pays the same urban rates as nearby properties that have access to a similar level of service	Don't know
Charging farm and lifestyle properties in the Urban Rating Area residential rates so they pay the same urban rates as nearby properties have access to a similar level of service	Support
Extending the City Centre Targeted Rate until June 2031 to maintain our investment in upgrading the city centre	Support
Introducing the Rodney Drainage Targeted Rate on the land in Te Arai and Okahukura that benefits from the stormwater services	Don't know

We are proposing other changes to rates and fees, including the introduction of the Electricity Network Resilience Targeted Rate on Vector to fund council's tree management programme around the Vector overhead power lines and options to reinstate the Accommodation Provider Targeted Rate.

Do you have any comments on any of our proposed changes to rates and fees charges?

The Upper Harbour Local Board are proposing a new bus service between Paremoremo and Albany, funded by a targeted rate.

Which option do you support?

Don't know

Tell us why:

Do you live in the area affected by the proposed Upper Harbour Local Board transport targeted rate?

No

6. Local Boards

Howick Local Board

Tell us your thoughts on our proposed priorities for the local board area in 2021/2022 and our key advocacy initiatives – have we got it right? I support most priorities

Tell us why

Feedback we received during the local board plan consultation last year clearly told us that we need to focus on renewals and upgrades for the 69 play spaces in our local board area.

In addition, we want to explore the idea of a "destination" play space and would love to hear your thoughts on what one would look like.

What should a "destination" play space include for all ages?

Where do you think is the best location for a "destination" play space in the Howick Local Board area?

7. What is important to you?

Do you have feedback on any other issues, including our proposals on housing and growth infrastructure or strategic assets?

Regulate the house price

Important privacy information

The personal information that you provide in this form will be held and protected by Auckland Council in accordance with our privacy policy (available at aucklandcouncil.govt.nz/privacy and at our libraries and service centres) and with the Privacy Act 1993. The privacy policy explains how we can use and share your personal information in relation to any

interaction you have with the council, and how you can access and correct that information. You should familiarise yourself with this policy before submitting this form.



10-year budget 2021/2031

Proposed Recovery Budget

Our proposed 10-year budget would see capital investment of \$31 billion in Auckland over the next 10 years. This would allow us to deliver key services Aucklanders rely on, renew our aging assets, have a focused approach to building infrastructure to support population growth, and make progress on addressing the challenges of climate change and environmental sustainability.

As a result of COVID-19, it is projected that our revenue will be impacted by around \$1 billion. In light of this, and to provide the investment outlined above, we are proposing a one-off 5 per cent average general rates increase for 2021/2022, rather than the previously planned 3.5 per cent increase. The increases would return to 3.5 per cent each year thereafter. We are also proposing to increase our borrowing in the short term, continue to make cost saving and sell more surplus property.

Note: *this version of the feedback form has been created for the purpose of publishing submissions. As such, contact and demographic information has been removed and handwritten submissions have been transcribed.*

Submitter details

Organisation (if applicable):

Your local board: Howick

Your feedback

1. Proposed 10-year budget

Our proposed 10-year budget would see capital investment of \$31 billion in Auckland over the next 10 years. This would allow us to deliver key services Aucklanders rely on, renew our aging assets, have a focused approach to building infrastructure to support population growth, and make progress on addressing the challenges of climate change and environmental sustainability.

As a result of COVID-19, it is projected that our revenue will be impacted by around \$1 billion. In light of this, and to provide the investment outlined above, we are proposing a one-off 5 per cent average general rates increase for 2021/2022, rather than the previously planned 3.5 per cent increase. The increases would return to 3.5 per cent each year thereafter. We are also proposing to increase our borrowing in the short term, continue to make cost savings and sell more surplus property.

Without this greater use of rates and debt, around \$900 million of much needed investment in Auckland would be delayed from the next three years to later in the decade. This would slow Auckland's recovery, put our services and assets at risk, lose hundreds of millions of dollars in matching government subsidies, and limit our response to our climate and environmental challenges.

What is your opinion on the proposed 10-year budget?

Support

Tell us why:

2. Climate change

Through Te Tāruke-ā-Tāwhiri: Auckland's Climate Plan, we heard Aucklanders want greater action on climate change. The proposed 10-year budget includes additional investment to respond to the challenges of climate change.

The proposed additional investment will mean we do not need to buy any more diesel buses and it will help us replace our diesel buses with electric and hydrogen buses sooner. It will also help us divert more waste from landfill, plant over 2 million more native trees and other initiatives.

What is your opinion on this proposal to invest more in responding to climate change?

Support the proposed increased investment

Tell us why:

3. Water quality

Since 2018 the Water Quality Targeted Rate has allowed us to fund initiatives to improve the water quality of our harbours, beaches and streams. This was initially intended to run from 2018 to 2028.

We are proposing to extend the Water Quality Targeted Rate until June 2031.

Extending the targeted rate

Extending this targeted rate to June 2031 will help continue to improve water quality in other areas of the city, including coastal water quality from Hobson Bay to St Heliers, as well as the Manukau Harbour. Extending this targeted rate would enable this additional work to begin in 2028/2029.

Increasing the targeted rate

To start construction on the above major new water quality projects six years earlier (in 2022/2023), and to increase our investment in regional water quality programmes across all of Auckland, we are also proposing to increase this targeted rate annually in line with proposed average increases in general rates.

What is your view on this proposal? Support the extension only

Tell us why:

4. Community investment

We have hundreds of community assets like libraries, halls, community centres, community houses, arts venues and assets in our parks that are getting older and some are in urgent need of repair. The cost of operating, repairing or rebuilding these assets over the next 10 years could leave no money for anything new or upgraded. To maintain our current assets and upgrade or provide new assets, rates would likely need to be increased over time.

We propose a new approach for community services, such as leasing or shared facilities, that does not rely as much on us building and maintaining physical assets. This will reduce our carbon footprint and lower our costs by partnering with others to deliver services and deliver more community services online.

Over time, we propose to consolidate the number of our community facilities and services (which may result in some facilities being closed) and instead focus on multi-use facilities and online services to provide for our diverse communities.

What is your opinion on this proposal? Support

Tell us why:

5. Rating policy

The following are some of our proposed changes to the way we charge rates on properties. These changes affect each property differently. They may, or may not, affect your property.

Extending the Natural Environment Targeted Rate until June 2031 to invest further in measures such as addressing the spread of kauri dieback, and predator and weed control	Support
Extending the Urban Rating Area so land that has an operative urban zoning, or which has resource consent to be developed for urban use now (except for Warkworth), pays the same urban rates as nearby properties that have access to a similar level of service	Support
Charging farm and lifestyle properties in the Urban Rating Area residential rates so they pay the same urban rates as nearby properties have access to a similar level of service	Support
Extending the City Centre Targeted Rate until June 2031 to maintain our investment in upgrading the city centre	Support
Introducing the Rodney Drainage Targeted Rate on the land in Te Arai and Okahukura that benefits from the stormwater services	Support

We are proposing other changes to rates and fees, including the introduction of the Electricity Network Resilience Targeted Rate on Vector to fund council's tree management programme around the Vector overhead power lines and options to reinstate the Accommodation Provider Targeted Rate.

Do you have any comments on any of our proposed changes to rates and fees charges?

No at the moment .

The Upper Harbour Local Board are proposing a new bus service between Paremoremo and Albany, funded by a targeted rate.

Which option do you support?

Support Option 1 – targeted rate of \$238 for each separate dwelling or business on a property for properties located within 500m walking distance of a proposed bus stop

Tell us why:

Do you live in the area affected by the proposed Upper Harbour Local Board transport targeted rate?

No

6. Local Boards

Howick Local Board

Tell us your thoughts on our proposed priorities for the local board area in 2021/2022 and our key advocacy initiatives – have we got it right? I support most priorities

Tell us why

Feedback we received during the local board plan consultation last year clearly told us that we need to focus on renewals and upgrades for the 69 play spaces in our local board area.

In addition, we want to explore the idea of a “destination” play space and would love to hear your thoughts on what one would look like.

What should a "destination" play space include for all ages?

Where do you think is the best location for a "destination" play space in the Howick Local Board area?

7. What is important to you?

Do you have feedback on any other issues, including our proposals on housing and growth infrastructure or strategic assets?

No at the moment

Important privacy information

The personal information that you provide in this form will be held and protected by Auckland Council in accordance with our privacy policy (available at aucklandcouncil.govt.nz/privacy and at our libraries and service centres) and with the Privacy Act 1993. The privacy policy explains how we can use and share your personal information in relation to any interaction you have with the council, and how you can access and correct that information. You should familiarise yourself with this policy before submitting this form.



10170#



10-year budget 2021/2031

Proposed Recovery Budget

Our proposed 10-year budget would see capital investment of \$31 billion in Auckland over the next 10 years. This would allow us to deliver key services Aucklanders rely on, renew our aging assets, have a focused approach to building infrastructure to support population growth, and make progress on addressing the challenges of climate change and environmental sustainability.

As a result of COVID-19, it is projected that our revenue will be impacted by around \$1 billion. In light of this, and to provide the investment outlined above, we are proposing a one-off 5 per cent average general rates increase for 2021/2022, rather than the previously planned 3.5 per cent increase. The increases would return to 3.5 per cent each year thereafter. We are also proposing to increase our borrowing in the short term, continue to make cost saving and sell more surplus property.

Note: *this version of the feedback form has been created for the purpose of publishing submissions. As such, contact and demographic information has been removed and handwritten submissions have been transcribed.*

Submitter details

Organisation (if applicable):

Your local board: Howick

Your feedback

1. Proposed 10-year budget

Our proposed 10-year budget would see capital investment of \$31 billion in Auckland over the next 10 years. This would allow us to deliver key services Aucklanders rely on, renew our aging assets, have a focused approach to building infrastructure to support population growth, and make progress on addressing the challenges of climate change and environmental sustainability.

As a result of COVID-19, it is projected that our revenue will be impacted by around \$1 billion. In light of this, and to provide the investment outlined above, we are proposing a one-off 5 per cent average general rates increase for 2021/2022, rather than the previously planned 3.5 per cent increase. The increases would return to 3.5 per cent each year thereafter. We are also proposing to increase our borrowing in the short term, continue to make cost savings and sell more surplus property.

Without this greater use of rates and debt, around \$900 million of much needed investment in Auckland would be delayed from the next three years to later in the decade. This would slow Auckland's recovery, put our services and assets at risk, lose hundreds of millions of dollars in matching government subsidies, and limit our response to our climate and environmental challenges.

What is your opinion on the proposed 10-year budget?

Do not support

Tell us why: The economy is not good and income is decreasing

2. Climate change

Through Te Tāruke-ā-Tāwhiri: Auckland's Climate Plan, we heard Aucklanders want greater action on climate change. The proposed 10-year budget includes additional investment to respond to the challenges of climate change.

The proposed additional investment will mean we do not need to buy any more diesel buses and it will help us replace our diesel buses with electric and hydrogen buses sooner. It will also help us divert more waste from landfill, plant over 2 million more native trees and other initiatives.

What is your opinion on this proposal to invest more in responding to climate change?

Do not support increased investment

Tell us why: I suggest you shelve it if you don't have any funds

3. Water quality

Since 2018 the Water Quality Targeted Rate has allowed us to fund initiatives to improve the water quality of our harbours, beaches and streams. This was initially intended to run from 2018 to 2028.

We are proposing to extend the Water Quality Targeted Rate until June 2031.

Extending the targeted rate

Extending this targeted rate to June 2031 will help continue to improve water quality in other areas of the city, including coastal water quality from Hobson Bay to St Heliers, as well as the Manukau Harbour. Extending this targeted rate would enable this additional work to begin in 2028/2029.

Increasing the targeted rate

To start construction on the above major new water quality projects six years earlier (in 2022/2023), and to increase our investment in regional water quality programmes across all of Auckland, we are also proposing to increase this targeted rate annually in line with proposed average increases in general rates.

What is your view on this proposal? Support the extension only

Tell us why: Extend it is enough

4. Community investment

We have hundreds of community assets like libraries, halls, community centres, community houses, arts venues and assets in our parks that are getting older and some are in urgent need of repair. The cost of operating, repairing or rebuilding these assets over the next 10 years could leave no money for anything new or upgraded. To maintain our current assets and upgrade or provide new assets, rates would likely need to be increased over time.

We propose a new approach for community services, such as leasing or shared facilities, that does not rely as much on us building and maintaining physical assets. This will reduce our carbon footprint and lower our costs by partnering with others to deliver services and deliver more community services online.

Over time, we propose to consolidate the number of our community facilities and services (which may result in some facilities being closed) and instead focus on multi-use facilities and online services to provide for our diverse communities.

What is your opinion on this proposal? Do not support

Tell us why: When the government has a surplus in funds then mention it

5. Rating policy

The following are some of our proposed changes to the way we charge rates on properties. These changes affect each property differently. They may, or may not, affect your property.

Extending the Natural Environment Targeted Rate until June 2031 to invest further in measures such as addressing the spread of kauri dieback, and predator and weed control	Do not support
Extending the Urban Rating Area so land that has an operative urban zoning, or which has resource consent to be developed for urban use now (except for Warkworth), pays the same urban rates as nearby properties that have access to a similar level of service	Do not support
Charging farm and lifestyle properties in the Urban Rating Area residential rates so they pay the same urban rates as nearby properties have access to a similar level of service	Do not support
Extending the City Centre Targeted Rate until June 2031 to maintain our investment in upgrading the city centre	Do not support
Introducing the Rodney Drainage Targeted Rate on the land in Te Arai and Okahukura that benefits from the stormwater services	Do not support

We are proposing other changes to rates and fees, including the introduction of the Electricity Network Resilience Targeted Rate on Vector to fund council's tree management programme around the Vector overhead power lines and options to reinstate the Accommodation Provider Targeted Rate.

Do you have any comments on any of our proposed changes to rates and fees charges?

Do not support

The Upper Harbour Local Board are proposing a new bus service between Paremoremo and Albany, funded by a targeted rate.

Which option do you support?

Don't know

Tell us why: Don't know much about it

Do you live in the area affected by the proposed Upper Harbour Local Board transport targeted rate?

No

6. Local Boards

Howick Local Board

Tell us your thoughts on our proposed priorities for the local board area in 2021/2022 and our key advocacy initiatives – have we got it right? I do not support most priorities

Tell us why

Feedback we received during the local board plan consultation last year clearly told us that we need to focus on renewals and upgrades for the 69 play spaces in our local board area.

In addition, we want to explore the idea of a "destination" play space and would love to hear your thoughts on what one would look like.

What should a "destination" play space include for all ages?

Where do you think is the best location for a "destination" play space in the Howick Local Board area?

7. What is important to you?

Do you have feedback on any other issues, including our proposals on housing and growth infrastructure or strategic assets?

Important privacy information

The personal information that you provide in this form will be held and protected by Auckland Council in accordance with our privacy policy (available at aucklandcouncil.govt.nz/privacy and at our libraries and service centres) and with the Privacy Act 1993. The privacy policy explains how we can use and share your personal information in relation to any

interaction you have with the council, and how you can access and correct that information. You should familiarise yourself with this policy before submitting this form.



10179#



10-year budget 2021/2031

Proposed Recovery Budget

Our proposed 10-year budget would see capital investment of \$31 billion in Auckland over the next 10 years. This would allow us to deliver key services Aucklanders rely on, renew our aging assets, have a focused approach to building infrastructure to support population growth, and make progress on addressing the challenges of climate change and environmental sustainability.

As a result of COVID-19, it is projected that our revenue will be impacted by around \$1 billion. In light of this, and to provide the investment outlined above, we are proposing a one-off 5 per cent average general rates increase for 2021/2022, rather than the previously planned 3.5 per cent increase. The increases would return to 3.5 per cent each year thereafter. We are also proposing to increase our borrowing in the short term, continue to make cost saving and sell more surplus property.

Note: *this version of the feedback form has been created for the purpose of publishing submissions. As such, contact and demographic information has been removed and handwritten submissions have been transcribed.*

Submitter details

Organisation (if applicable):

Your local board: Howick

Your feedback

1. Proposed 10-year budget

Our proposed 10-year budget would see capital investment of \$31 billion in Auckland over the next 10 years. This would allow us to deliver key services Aucklanders rely on, renew our aging assets, have a focused approach to building infrastructure to support population growth, and make progress on addressing the challenges of climate change and environmental sustainability.

As a result of COVID-19, it is projected that our revenue will be impacted by around \$1 billion. In light of this, and to provide the investment outlined above, we are proposing a one-off 5 per cent average general rates increase for 2021/2022, rather than the previously planned 3.5 per cent increase. The increases would return to 3.5 per cent each year thereafter. We are also proposing to increase our borrowing in the short term, continue to make cost savings and sell more surplus property.

Without this greater use of rates and debt, around \$900 million of much needed investment in Auckland would be delayed from the next three years to later in the decade. This would slow Auckland's recovery, put our services and assets at risk, lose hundreds of millions of dollars in matching government subsidies, and limit our response to our climate and environmental challenges.

What is your opinion on the proposed 10-year budget?

Do not support

Tell us why: No income

2. Climate change

Through Te Tāruke-ā-Tāwhiri: Auckland's Climate Plan, we heard Aucklanders want greater action on climate change. The proposed 10-year budget includes additional investment to respond to the challenges of climate change.

The proposed additional investment will mean we do not need to buy any more diesel buses and it will help us replace our diesel buses with electric and hydrogen buses sooner. It will also help us divert more waste from landfill, plant over 2 million more native trees and other initiatives.

What is your opinion on this proposal to invest more in responding to climate change?

Do not support increased investment

Tell us why: No money

3. Water quality

Since 2018 the Water Quality Targeted Rate has allowed us to fund initiatives to improve the water quality of our harbours, beaches and streams. This was initially intended to run from 2018 to 2028.

We are proposing to extend the Water Quality Targeted Rate until June 2031.

Extending the targeted rate

Extending this targeted rate to June 2031 will help continue to improve water quality in other areas of the city, including coastal water quality from Hobson Bay to St Heliers, as well as the Manukau Harbour. Extending this targeted rate would enable this additional work to begin in 2028/2029.

Increasing the targeted rate

To start construction on the above major new water quality projects six years earlier (in 2022/2023), and to increase our investment in regional water quality programmes across all of Auckland, we are also proposing to increase this targeted rate annually in line with proposed average increases in general rates.

What is your view on this proposal? Support the extension only

Tell us why:

4. Community investment

We have hundreds of community assets like libraries, halls, community centres, community houses, arts venues and assets in our parks that are getting older and some are in urgent need of repair. The cost of operating, repairing or rebuilding these assets over the next 10 years could leave no money for anything new or upgraded. To maintain our current assets and upgrade or provide new assets, rates would likely need to be increased over time.

We propose a new approach for community services, such as leasing or shared facilities, that does not rely as much on us building and maintaining physical assets. This will reduce our carbon footprint and lower our costs by partnering with others to deliver services and deliver more community services online.

Over time, we propose to consolidate the number of our community facilities and services (which may result in some facilities being closed) and instead focus on multi-use facilities and online services to provide for our diverse communities.

What is your opinion on this proposal? Do not support

Tell us why: No money

5. Rating policy

The following are some of our proposed changes to the way we charge rates on properties. These changes affect each property differently. They may, or may not, affect your property.

Extending the Natural Environment Targeted Rate until June 2031 to invest further in measures such as addressing the spread of kauri dieback, and predator and weed control	Support
Extending the Urban Rating Area so land that has an operative urban zoning, or which has resource consent to be developed for urban use now (except for Warkworth), pays the same urban rates as nearby properties that have access to a similar level of service	Support
Charging farm and lifestyle properties in the Urban Rating Area residential rates so they pay the same urban rates as nearby properties have access to a similar level of service	Support
Extending the City Centre Targeted Rate until June 2031 to maintain our investment in upgrading the city centre	Support
Introducing the Rodney Drainage Targeted Rate on the land in Te Arai and Okahukura that benefits from the stormwater services	Support

We are proposing other changes to rates and fees, including the introduction of the Electricity Network Resilience Targeted Rate on Vector to fund council's tree management programme around the Vector overhead power lines and options to reinstate the Accommodation Provider Targeted Rate.

Do you have any comments on any of our proposed changes to rates and fees charges?

The Upper Harbour Local Board are proposing a new bus service between Paremoremo and Albany, funded by a targeted rate.

Which option do you support?

Do not support either option

Tell us why:

Do you live in the area affected by the proposed Upper Harbour Local Board transport targeted rate?

No

6. Local Boards

Howick Local Board

Tell us your thoughts on our proposed priorities for the local board area in 2021/2022 and our key advocacy initiatives – have we got it right? Don't know

Tell us why

Feedback we received during the local board plan consultation last year clearly told us that we need to focus on renewals and upgrades for the 69 play spaces in our local board area.

In addition, we want to explore the idea of a "destination" play space and would love to hear your thoughts on what one would look like.

What should a "destination" play space include for all ages?

Where do you think is the best location for a "destination" play space in the Howick Local Board area?

7. What is important to you?

Do you have feedback on any other issues, including our proposals on housing and growth infrastructure or strategic assets?

Important privacy information

The personal information that you provide in this form will be held and protected by Auckland Council in accordance with our privacy policy (available at aucklandcouncil.govt.nz/privacy and at our libraries and service centres) and with the Privacy Act 1993. The privacy policy explains how we can use and share your personal information in relation to any interaction you have with the council, and how you can access and correct that information. You should familiarise yourself with this policy before submitting this form.



10-year budget 2021/2031

Proposed Recovery Budget

Our proposed 10-year budget would see capital investment of \$31 billion in Auckland over the next 10 years. This would allow us to deliver key services Aucklanders rely on, renew our aging assets, have a focused approach to building infrastructure to support population growth, and make progress on addressing the challenges of climate change and environmental sustainability.

As a result of COVID-19, it is projected that our revenue will be impacted by around \$1 billion. In light of this, and to provide the investment outlined above, we are proposing a one-off 5 per cent average general rates increase for 2021/2022, rather than the previously planned 3.5 per cent increase. The increases would return to 3.5 per cent each year thereafter. We are also proposing to increase our borrowing in the short term, continue to make cost saving and sell more surplus property.

Note: *this version of the feedback form has been created for the purpose of publishing submissions. As such, contact and demographic information has been removed and handwritten submissions have been transcribed.*

Submitter details

Organisation (if applicable):

Your local board: Howick

Your feedback

1. Proposed 10-year budget

Our proposed 10-year budget would see capital investment of \$31 billion in Auckland over the next 10 years. This would allow us to deliver key services Aucklanders rely on, renew our aging assets, have a focused approach to building infrastructure to support population growth, and make progress on addressing the challenges of climate change and environmental sustainability.

As a result of COVID-19, it is projected that our revenue will be impacted by around \$1 billion. In light of this, and to provide the investment outlined above, we are proposing a one-off 5 per cent average general rates increase for 2021/2022, rather than the previously planned 3.5 per cent increase. The increases would return to 3.5 per cent each year thereafter. We are also proposing to increase our borrowing in the short term, continue to make cost savings and sell more surplus property.

Without this greater use of rates and debt, around \$900 million of much needed investment in Auckland would be delayed from the next three years to later in the decade. This would slow Auckland's recovery, put our services and assets at risk, lose hundreds of millions of dollars in matching government subsidies, and limit our response to our climate and environmental challenges.

What is your opinion on the proposed 10-year budget?

Do not support

Tell us why: After the pandemic, people are short of money and cannot afford to pay exorbitant expenses

2. Climate change

Through Te Tāruke-ā-Tāwhiri: Auckland's Climate Plan, we heard Aucklanders want greater action on climate change. The proposed 10-year budget includes additional investment to respond to the challenges of climate change.

The proposed additional investment will mean we do not need to buy any more diesel buses and it will help us replace our diesel buses with electric and hydrogen buses sooner. It will also help us divert more waste from landfill, plant over 2 million more native trees and other initiatives.

What is your opinion on this proposal to invest more in responding to climate change?

Do not support increased investment

Tell us why: After the pandemic, restoring people's livelihood is the top priority

3. Water quality

Since 2018 the Water Quality Targeted Rate has allowed us to fund initiatives to improve the water quality of our harbours, beaches and streams. This was initially intended to run from 2018 to 2028.

We are proposing to extend the Water Quality Targeted Rate until June 2031.

Extending the targeted rate

Extending this targeted rate to June 2031 will help continue to improve water quality in other areas of the city, including coastal water quality from Hobson Bay to St Heliers, as well as the Manukau Harbour. Extending this targeted rate would enable this additional work to begin in 2028/2029.

Increasing the targeted rate

To start construction on the above major new water quality projects six years earlier (in 2022/2023), and to increase our investment in regional water quality programmes across all of Auckland, we are also proposing to increase this targeted rate annually in line with proposed average increases in general rates.

What is your view on this proposal? Do not support either change

Tell us why: Should use funds more effectively instead of hiring highly-paid personnel

4. Community investment

We have hundreds of community assets like libraries, halls, community centres, community houses, arts venues and assets in our parks that are getting older and some are in urgent need of repair. The cost of operating, repairing or rebuilding these assets over the next 10 years could leave no money for anything new or upgraded. To maintain our current assets and upgrade or provide new assets, rates would likely need to be increased over time.

We propose a new approach for community services, such as leasing or shared facilities, that does not rely as much on us building and maintaining physical assets. This will reduce our carbon footprint and lower our costs by partnering with others to deliver services and deliver more community services online.

Over time, we propose to consolidate the number of our community facilities and services (which may result in some facilities being closed) and instead focus on multi-use facilities and online services to provide for our diverse communities.

What is your opinion on this proposal? Do not support

Tell us why: Some facilities that are too old should be closed, then rebuilt in other places with more modern and efficient alternative facilities

5. Rating policy

The following are some of our proposed changes to the way we charge rates on properties. These changes affect each property differently. They may, or may not, affect your property.

Extending the Natural Environment Targeted Rate until June 2031 to invest further in measures such as addressing the spread of kauri dieback, and predator and weed control	Do not support
Extending the Urban Rating Area so land that has an operative urban zoning, or which has resource consent to be developed for urban use now (except for Warkworth), pays the same urban rates as nearby properties that have access to a similar level of service	Support
Charging farm and lifestyle properties in the Urban Rating Area residential rates so they pay the same urban rates as nearby properties have access to a similar level of service	Support
Extending the City Centre Targeted Rate until June 2031 to maintain our investment in upgrading the city centre	Do not support
Introducing the Rodney Drainage Targeted Rate on the land in Te Arai and Okahukura that benefits from the stormwater services	Support

We are proposing other changes to rates and fees, including the introduction of the Electricity Network Resilience Targeted Rate on Vector to fund council's tree management programme around the Vector overhead power lines and options to reinstate the Accommodation Provider Targeted Rate.

Do you have any comments on any of our proposed changes to rates and fees charges?

These proposed targeted rates should be linked to heavily-paid employees. The increase in the number of highly-paid employees should see the reduce in rates. Only when the number of highly-paid employees decreases can increase rates. Otherwise, all the increased ratepayer's money will be used to pay wages and to feed hundreds of highly-paid staff, that's all

The Upper Harbour Local Board are proposing a new bus service between Paremoremo and Albany, funded by a targeted rate.

Which option do you support?

Support Option 2 – targeted rate of \$153 for each separate dwelling or business on a property for properties located in the wider Paremoremo and Lucas Heights area of the Upper Harbour Local Board

Tell us why:

Do you live in the area affected by the proposed Upper Harbour Local Board transport targeted rate?

No

6. Local Boards

Howick Local Board

Tell us your thoughts on our proposed priorities for the local board area in 2021/2022 and our key advocacy initiatives – have we got it right? I do not support most priorities

Tell us why Excessive rates, bureaucracy, opacity of highly-paid staff

Feedback we received during the local board plan consultation last year clearly told us that we need to focus on renewals and upgrades for the 69 play spaces in our local board area.

In addition, we want to explore the idea of a "destination" play space and would love to hear your thoughts on what one would look like.

What should a "destination" play space include for all ages?

Where do you think is the best location for a "destination" play space in the Howick Local Board area?

7. What is important to you?

Do you have feedback on any other issues, including our proposals on housing and growth infrastructure or strategic assets?

How to utilise funds efficiently and effectively is the first thing to consider, not how to increase rates revenue

Important privacy information

The personal information that you provide in this form will be held and protected by Auckland Council in accordance with our privacy policy (available at aucklandcouncil.govt.nz/privacy and at our libraries and service centres) and with the Privacy Act 1993. The privacy policy explains how we can use and share your personal information in relation to any interaction you have with the council, and how you can access and correct that information. You should familiarise yourself with this policy before submitting this form.



10-year budget 2021/2031

Proposed Recovery Budget

Our proposed 10-year budget would see capital investment of \$31 billion in Auckland over the next 10 years. This would allow us to deliver key services Aucklanders rely on, renew our aging assets, have a focused approach to building infrastructure to support population growth, and make progress on addressing the challenges of climate change and environmental sustainability.

As a result of COVID-19, it is projected that our revenue will be impacted by around \$1 billion. In light of this, and to provide the investment outlined above, we are proposing a one-off 5 per cent average general rates increase for 2021/2022, rather than the previously planned 3.5 per cent increase. The increases would return to 3.5 per cent each year thereafter. We are also proposing to increase our borrowing in the short term, continue to make cost saving and sell more surplus property.

Note: *this version of the feedback form has been created for the purpose of publishing submissions. As such, contact and demographic information has been removed and handwritten submissions have been transcribed.*

Submitter details

Organisation (if applicable):

Your local board: Howick

Your feedback

1. Proposed 10-year budget

Our proposed 10-year budget would see capital investment of \$31 billion in Auckland over the next 10 years. This would allow us to deliver key services Aucklanders rely on, renew our aging assets, have a focused approach to building infrastructure to support population growth, and make progress on addressing the challenges of climate change and environmental sustainability.

As a result of COVID-19, it is projected that our revenue will be impacted by around \$1 billion. In light of this, and to provide the investment outlined above, we are proposing a one-off 5 per cent average general rates increase for 2021/2022, rather than the previously planned 3.5 per cent increase. The increases would return to 3.5 per cent each year thereafter. We are also proposing to increase our borrowing in the short term, continue to make cost savings and sell more surplus property.

Without this greater use of rates and debt, around \$900 million of much needed investment in Auckland would be delayed from the next three years to later in the decade. This would slow Auckland's recovery, put our services and assets at risk, lose hundreds of millions of dollars in matching government subsidies, and limit our response to our climate and environmental challenges.

What is your opinion on the proposed 10-year budget?

Support

Tell us why:

2. Climate change

Through Te Tāruke-ā-Tāwhiri: Auckland's Climate Plan, we heard Aucklanders want greater action on climate change. The proposed 10-year budget includes additional investment to respond to the challenges of climate change.

The proposed additional investment will mean we do not need to buy any more diesel buses and it will help us replace our diesel buses with electric and hydrogen buses sooner. It will also help us divert more waste from landfill, plant over 2 million more native trees and other initiatives.

What is your opinion on this proposal to invest more in responding to climate change?

Support the proposed increased investment

Tell us why:

3. Water quality

Since 2018 the Water Quality Targeted Rate has allowed us to fund initiatives to improve the water quality of our harbours, beaches and streams. This was initially intended to run from 2018 to 2028.

We are proposing to extend the Water Quality Targeted Rate until June 2031.

Extending the targeted rate

Extending this targeted rate to June 2031 will help continue to improve water quality in other areas of the city, including coastal water quality from Hobson Bay to St Heliers, as well as the Manukau Harbour. Extending this targeted rate would enable this additional work to begin in 2028/2029.

Increasing the targeted rate

To start construction on the above major new water quality projects six years earlier (in 2022/2023), and to increase our investment in regional water quality programmes across all of Auckland, we are also proposing to increase this targeted rate annually in line with proposed average increases in general rates.

What is your view on this proposal? Support the extension only

Tell us why:

4. Community investment

We have hundreds of community assets like libraries, halls, community centres, community houses, arts venues and assets in our parks that are getting older and some are in urgent need of repair. The cost of operating, repairing or rebuilding these assets over the next 10 years could leave no money for anything new or upgraded. To maintain our current assets and upgrade or provide new assets, rates would likely need to be increased over time.

We propose a new approach for community services, such as leasing or shared facilities, that does not rely as much on us building and maintaining physical assets. This will reduce our carbon footprint and lower our costs by partnering with others to deliver services and deliver more community services online.

Over time, we propose to consolidate the number of our community facilities and services (which may result in some facilities being closed) and instead focus on multi-use facilities and online services to provide for our diverse communities.

What is your opinion on this proposal? Support

Tell us why:

5. Rating policy

The following are some of our proposed changes to the way we charge rates on properties. These changes affect each property differently. They may, or may not, affect your property.

Extending the Natural Environment Targeted Rate until June 2031 to invest further in measures such as addressing the spread of kauri dieback, and predator and weed control	Support
Extending the Urban Rating Area so land that has an operative urban zoning, or which has resource consent to be developed for urban use now (except for Warkworth), pays the same urban rates as nearby properties that have access to a similar level of service	Support
Charging farm and lifestyle properties in the Urban Rating Area residential rates so they pay the same urban rates as nearby properties have access to a similar level of service	Support
Extending the City Centre Targeted Rate until June 2031 to maintain our investment in upgrading the city centre	Support
Introducing the Rodney Drainage Targeted Rate on the land in Te Arai and Okahukura that benefits from the stormwater services	Support

We are proposing other changes to rates and fees, including the introduction of the Electricity Network Resilience Targeted Rate on Vector to fund council's tree management programme around the Vector overhead power lines and options to reinstate the Accommodation Provider Targeted Rate.

Do you have any comments on any of our proposed changes to rates and fees charges?

The Upper Harbour Local Board are proposing a new bus service between Paremoremo and Albany, funded by a targeted rate.

Which option do you support?

Don't know

Tell us why:

Do you live in the area affected by the proposed Upper Harbour Local Board transport targeted rate?

No

6. Local Boards

Howick Local Board

Tell us your thoughts on our proposed priorities for the local board area in 2021/2022 and our key advocacy initiatives – have we got it right? I support most priorities

Tell us why

Feedback we received during the local board plan consultation last year clearly told us that we need to focus on renewals and upgrades for the 69 play spaces in our local board area.

In addition, we want to explore the idea of a "destination" play space and would love to hear your thoughts on what one would look like.

What should a "destination" play space include for all ages?

Where do you think is the best location for a "destination" play space in the Howick Local Board area?

7. What is important to you?

Do you have feedback on any other issues, including our proposals on housing and growth infrastructure or strategic assets?

Important privacy information

The personal information that you provide in this form will be held and protected by Auckland Council in accordance with our privacy policy (available at aucklandcouncil.govt.nz/privacy and at our libraries and service centres) and with the Privacy Act 1993. The privacy policy explains how we can use and share your personal information in relation to any interaction you have with the council, and how you can access and correct that information. You should familiarise yourself with this policy before submitting this form.



10-year budget 2021/2031

Proposed Recovery Budget

Our proposed 10-year budget would see capital investment of \$31 billion in Auckland over the next 10 years. This would allow us to deliver key services Aucklanders rely on, renew our aging assets, have a focused approach to building infrastructure to support population growth, and make progress on addressing the challenges of climate change and environmental sustainability.

As a result of COVID-19, it is projected that our revenue will be impacted by around \$1 billion. In light of this, and to provide the investment outlined above, we are proposing a one-off 5 per cent average general rates increase for 2021/2022, rather than the previously planned 3.5 per cent increase. The increases would return to 3.5 per cent each year thereafter. We are also proposing to increase our borrowing in the short term, continue to make cost saving and sell more surplus property.

Note: *this version of the feedback form has been created for the purpose of publishing submissions. As such, contact and demographic information has been removed and handwritten submissions have been transcribed.*

Submitter details

Organisation (if applicable):

Your local board: Howick

Your feedback

1. Proposed 10-year budget

Our proposed 10-year budget would see capital investment of \$31 billion in Auckland over the next 10 years. This would allow us to deliver key services Aucklanders rely on, renew our aging assets, have a focused approach to building infrastructure to support population growth, and make progress on addressing the challenges of climate change and environmental sustainability.

As a result of COVID-19, it is projected that our revenue will be impacted by around \$1 billion. In light of this, and to provide the investment outlined above, we are proposing a one-off 5 per cent average general rates increase for 2021/2022, rather than the previously planned 3.5 per cent increase. The increases would return to 3.5 per cent each year thereafter. We are also proposing to increase our borrowing in the short term, continue to make cost savings and sell more surplus property.

Without this greater use of rates and debt, around \$900 million of much needed investment in Auckland would be delayed from the next three years to later in the decade. This would slow Auckland's recovery, put our services and assets at risk, lose hundreds of millions of dollars in matching government subsidies, and limit our response to our climate and environmental challenges.

What is your opinion on the proposed 10-year budget?

Do not support

Tell us why:

2. Climate change

Through Te Tāruke-ā-Tāwhiri: Auckland's Climate Plan, we heard Aucklanders want greater action on climate change. The proposed 10-year budget includes additional investment to respond to the challenges of climate change.

The proposed additional investment will mean we do not need to buy any more diesel buses and it will help us replace our diesel buses with electric and hydrogen buses sooner. It will also help us divert more waste from landfill, plant over 2 million more native trees and other initiatives.

What is your opinion on this proposal to invest more in responding to climate change?

Support the proposed increased investment

Tell us why:

3. Water quality

Since 2018 the Water Quality Targeted Rate has allowed us to fund initiatives to improve the water quality of our harbours, beaches and streams. This was initially intended to run from 2018 to 2028.

We are proposing to extend the Water Quality Targeted Rate until June 2031.

Extending the targeted rate

Extending this targeted rate to June 2031 will help continue to improve water quality in other areas of the city, including coastal water quality from Hobson Bay to St Heliers, as well as the Manukau Harbour. Extending this targeted rate would enable this additional work to begin in 2028/2029.

Increasing the targeted rate

To start construction on the above major new water quality projects six years earlier (in 2022/2023), and to increase our investment in regional water quality programmes across all of Auckland, we are also proposing to increase this targeted rate annually in line with proposed average increases in general rates.

What is your view on this proposal? Support the extension only

Tell us why:

4. Community investment

We have hundreds of community assets like libraries, halls, community centres, community houses, arts venues and assets in our parks that are getting older and some are in urgent need of repair. The cost of operating, repairing or rebuilding these assets over the next 10 years could leave no money for anything new or upgraded. To maintain our current assets and upgrade or provide new assets, rates would likely need to be increased over time.

We propose a new approach for community services, such as leasing or shared facilities, that does not rely as much on us building and maintaining physical assets. This will reduce our carbon footprint and lower our costs by partnering with others to deliver services and deliver more community services online.

Over time, we propose to consolidate the number of our community facilities and services (which may result in some facilities being closed) and instead focus on multi-use facilities and online services to provide for our diverse communities.

What is your opinion on this proposal? Support

Tell us why:

5. Rating policy

The following are some of our proposed changes to the way we charge rates on properties. These changes affect each property differently. They may, or may not, affect your property.

Extending the Natural Environment Targeted Rate until June 2031 to invest further in measures such as addressing the spread of kauri dieback, and predator and weed control	Support
Extending the Urban Rating Area so land that has an operative urban zoning, or which has resource consent to be developed for urban use now (except for Warkworth), pays the same urban rates as nearby properties that have access to a similar level of service	Support
Charging farm and lifestyle properties in the Urban Rating Area residential rates so they pay the same urban rates as nearby properties have access to a similar level of service	Support
Extending the City Centre Targeted Rate until June 2031 to maintain our investment in upgrading the city centre	Support
Introducing the Rodney Drainage Targeted Rate on the land in Te Arai and Okahukura that benefits from the stormwater services	Don't know

We are proposing other changes to rates and fees, including the introduction of the Electricity Network Resilience Targeted Rate on Vector to fund council's tree management programme around the Vector overhead power lines and options to reinstate the Accommodation Provider Targeted Rate.

Do you have any comments on any of our proposed changes to rates and fees charges?

The Upper Harbour Local Board are proposing a new bus service between Paremoremo and Albany, funded by a targeted rate.

Which option do you support?

Support Option 2 – targeted rate of \$153 for each separate dwelling or business on a property for properties located in the wider Paremoremo and Lucas Heights area of the Upper Harbour Local Board

Tell us why:

Do you live in the area affected by the proposed Upper Harbour Local Board transport targeted rate?

No

6. Local Boards

Howick Local Board

Tell us your thoughts on our proposed priorities for the local board area in 2021/2022 and our key advocacy initiatives – have we got it right? I support most priorities

Tell us why

Feedback we received during the local board plan consultation last year clearly told us that we need to focus on renewals and upgrades for the 69 play spaces in our local board area.

In addition, we want to explore the idea of a "destination" play space and would love to hear your thoughts on what one would look like.

What should a "destination" play space include for all ages?

Where do you think is the best location for a "destination" play space in the Howick Local Board area?

7. What is important to you?

Do you have feedback on any other issues, including our proposals on housing and growth infrastructure or strategic assets?

Important privacy information

The personal information that you provide in this form will be held and protected by Auckland Council in accordance with our privacy policy (available at aucklandcouncil.govt.nz/privacy and at our libraries and service centres) and with the Privacy Act 1993. The privacy policy explains how we can use and share your personal information in relation to any

interaction you have with the council, and how you can access and correct that information. You should familiarise yourself with this policy before submitting this form.



10-year budget 2021/2031

Proposed Recovery Budget

Our proposed 10-year budget would see capital investment of \$31 billion in Auckland over the next 10 years. This would allow us to deliver key services Aucklanders rely on, renew our aging assets, have a focused approach to building infrastructure to support population growth, and make progress on addressing the challenges of climate change and environmental sustainability.

As a result of COVID-19, it is projected that our revenue will be impacted by around \$1 billion. In light of this, and to provide the investment outlined above, we are proposing a one-off 5 per cent average general rates increase for 2021/2022, rather than the previously planned 3.5 per cent increase. The increases would return to 3.5 per cent each year thereafter. We are also proposing to increase our borrowing in the short term, continue to make cost saving and sell more surplus property.

Note: *this version of the feedback form has been created for the purpose of publishing submissions. As such, contact and demographic information has been removed and handwritten submissions have been transcribed.*

Submitter details

Organisation (if applicable):

Your local board: Howick

Your feedback

1. Proposed 10-year budget

Our proposed 10-year budget would see capital investment of \$31 billion in Auckland over the next 10 years. This would allow us to deliver key services Aucklanders rely on, renew our aging assets, have a focused approach to building infrastructure to support population growth, and make progress on addressing the challenges of climate change and environmental sustainability.

As a result of COVID-19, it is projected that our revenue will be impacted by around \$1 billion. In light of this, and to provide the investment outlined above, we are proposing a one-off 5 per cent average general rates increase for 2021/2022, rather than the previously planned 3.5 per cent increase. The increases would return to 3.5 per cent each year thereafter. We are also proposing to increase our borrowing in the short term, continue to make cost savings and sell more surplus property.

Without this greater use of rates and debt, around \$900 million of much needed investment in Auckland would be delayed from the next three years to later in the decade. This would slow Auckland's recovery, put our services and assets at risk, lose hundreds of millions of dollars in matching government subsidies, and limit our response to our climate and environmental challenges.

What is your opinion on the proposed 10-year budget?

Support

Tell us why:

2. Climate change

Through Te Tāruke-ā-Tāwhiri: Auckland's Climate Plan, we heard Aucklanders want greater action on climate change. The proposed 10-year budget includes additional investment to respond to the challenges of climate change.

The proposed additional investment will mean we do not need to buy any more diesel buses and it will help us replace our diesel buses with electric and hydrogen buses sooner. It will also help us divert more waste from landfill, plant over 2 million more native trees and other initiatives.

What is your opinion on this proposal to invest more in responding to climate change?

Support the proposed increased investment

Tell us why:

3. Water quality

Since 2018 the Water Quality Targeted Rate has allowed us to fund initiatives to improve the water quality of our harbours, beaches and streams. This was initially intended to run from 2018 to 2028.

We are proposing to extend the Water Quality Targeted Rate until June 2031.

Extending the targeted rate

Extending this targeted rate to June 2031 will help continue to improve water quality in other areas of the city, including coastal water quality from Hobson Bay to St Heliers, as well as the Manukau Harbour. Extending this targeted rate would enable this additional work to begin in 2028/2029.

Increasing the targeted rate

To start construction on the above major new water quality projects six years earlier (in 2022/2023), and to increase our investment in regional water quality programmes across all of Auckland, we are also proposing to increase this targeted rate annually in line with proposed average increases in general rates.

What is your view on this proposal? Support the extension and the increase

Tell us why:

4. Community investment

We have hundreds of community assets like libraries, halls, community centres, community houses, arts venues and assets in our parks that are getting older and some are in urgent need of repair. The cost of operating, repairing or rebuilding these assets over the next 10 years could leave no money for anything new or upgraded. To maintain our current assets and upgrade or provide new assets, rates would likely need to be increased over time.

We propose a new approach for community services, such as leasing or shared facilities, that does not rely as much on us building and maintaining physical assets. This will reduce our carbon footprint and lower our costs by partnering with others to deliver services and deliver more community services online.

Over time, we propose to consolidate the number of our community facilities and services (which may result in some facilities being closed) and instead focus on multi-use facilities and online services to provide for our diverse communities.

What is your opinion on this proposal? Support

Tell us why:

5. Rating policy

The following are some of our proposed changes to the way we charge rates on properties. These changes affect each property differently. They may, or may not, affect your property.

Extending the Natural Environment Targeted Rate until June 2031 to invest further in measures such as addressing the spread of kauri dieback, and predator and weed control	Support
Extending the Urban Rating Area so land that has an operative urban zoning, or which has resource consent to be developed for urban use now (except for Warkworth), pays the same urban rates as nearby properties that have access to a similar level of service	Support
Charging farm and lifestyle properties in the Urban Rating Area residential rates so they pay the same urban rates as nearby properties have access to a similar level of service	Support
Extending the City Centre Targeted Rate until June 2031 to maintain our investment in upgrading the city centre	Support
Introducing the Rodney Drainage Targeted Rate on the land in Te Arai and Okahukura that benefits from the stormwater services	Do not support

We are proposing other changes to rates and fees, including the introduction of the Electricity Network Resilience Targeted Rate on Vector to fund council's tree management programme around the Vector overhead power lines and options to reinstate the Accommodation Provider Targeted Rate.

Do you have any comments on any of our proposed changes to rates and fees charges?

The Upper Harbour Local Board are proposing a new bus service between Paremoremo and Albany, funded by a targeted rate.

Which option do you support?

Do not support either option

Tell us why:

Do you live in the area affected by the proposed Upper Harbour Local Board transport targeted rate?

No

6. Local Boards

Howick Local Board

Tell us your thoughts on our proposed priorities for the local board area in 2021/2022 and our key advocacy initiatives – have we got it right? I support most priorities

Tell us why

Feedback we received during the local board plan consultation last year clearly told us that we need to focus on renewals and upgrades for the 69 play spaces in our local board area.

In addition, we want to explore the idea of a "destination" play space and would love to hear your thoughts on what one would look like.

What should a "destination" play space include for all ages?

Where do you think is the best location for a "destination" play space in the Howick Local Board area?

7. What is important to you?

Do you have feedback on any other issues, including our proposals on housing and growth infrastructure or strategic assets?

Important privacy information

The personal information that you provide in this form will be held and protected by Auckland Council in accordance with our privacy policy (available at aucklandcouncil.govt.nz/privacy and at our libraries and service centres) and with the Privacy Act 1993. The privacy policy explains how we can use and share your personal information in relation to any interaction you have with the council, and how you can access and correct that information. You should familiarise yourself with this policy before submitting this form.



10-year budget 2021/2031

Proposed Recovery Budget

Our proposed 10-year budget would see capital investment of \$31 billion in Auckland over the next 10 years. This would allow us to deliver key services Aucklanders rely on, renew our aging assets, have a focused approach to building infrastructure to support population growth, and make progress on addressing the challenges of climate change and environmental sustainability.

As a result of COVID-19, it is projected that our revenue will be impacted by around \$1 billion. In light of this, and to provide the investment outlined above, we are proposing a one-off 5 per cent average general rates increase for 2021/2022, rather than the previously planned 3.5 per cent increase. The increases would return to 3.5 per cent each year thereafter. We are also proposing to increase our borrowing in the short term, continue to make cost saving and sell more surplus property.

Note: *this version of the feedback form has been created for the purpose of publishing submissions. As such, contact and demographic information has been removed and handwritten submissions have been transcribed.*

Submitter details

Organisation (if applicable):

Your local board: Howick

Your feedback

1. Proposed 10-year budget

Our proposed 10-year budget would see capital investment of \$31 billion in Auckland over the next 10 years. This would allow us to deliver key services Aucklanders rely on, renew our aging assets, have a focused approach to building infrastructure to support population growth, and make progress on addressing the challenges of climate change and environmental sustainability.

As a result of COVID-19, it is projected that our revenue will be impacted by around \$1 billion. In light of this, and to provide the investment outlined above, we are proposing a one-off 5 per cent average general rates increase for 2021/2022, rather than the previously planned 3.5 per cent increase. The increases would return to 3.5 per cent each year thereafter. We are also proposing to increase our borrowing in the short term, continue to make cost savings and sell more surplus property.

Without this greater use of rates and debt, around \$900 million of much needed investment in Auckland would be delayed from the next three years to later in the decade. This would slow Auckland's recovery, put our services and assets at risk, lose hundreds of millions of dollars in matching government subsidies, and limit our response to our climate and environmental challenges.

What is your opinion on the proposed 10-year budget?

Support

Tell us why:

2. Climate change

Through Te Tāruke-ā-Tāwhiri: Auckland's Climate Plan, we heard Aucklanders want greater action on climate change. The proposed 10-year budget includes additional investment to respond to the challenges of climate change.

The proposed additional investment will mean we do not need to buy any more diesel buses and it will help us replace our diesel buses with electric and hydrogen buses sooner. It will also help us divert more waste from landfill, plant over 2 million more native trees and other initiatives.

What is your opinion on this proposal to invest more in responding to climate change?

Support the proposed increased investment

Tell us why:

3. Water quality

Since 2018 the Water Quality Targeted Rate has allowed us to fund initiatives to improve the water quality of our harbours, beaches and streams. This was initially intended to run from 2018 to 2028.

We are proposing to extend the Water Quality Targeted Rate until June 2031.

Extending the targeted rate

Extending this targeted rate to June 2031 will help continue to improve water quality in other areas of the city, including coastal water quality from Hobson Bay to St Heliers, as well as the Manukau Harbour. Extending this targeted rate would enable this additional work to begin in 2028/2029.

Increasing the targeted rate

To start construction on the above major new water quality projects six years earlier (in 2022/2023), and to increase our investment in regional water quality programmes across all of Auckland, we are also proposing to increase this targeted rate annually in line with proposed average increases in general rates.

What is your view on this proposal? Support the extension and the increase

Tell us why:

4. Community investment

We have hundreds of community assets like libraries, halls, community centres, community houses, arts venues and assets in our parks that are getting older and some are in urgent need of repair. The cost of operating, repairing or rebuilding these assets over the next 10 years could leave no money for anything new or upgraded. To maintain our current assets and upgrade or provide new assets, rates would likely need to be increased over time.

We propose a new approach for community services, such as leasing or shared facilities, that does not rely as much on us building and maintaining physical assets. This will reduce our carbon footprint and lower our costs by partnering with others to deliver services and deliver more community services online.

Over time, we propose to consolidate the number of our community facilities and services (which may result in some facilities being closed) and instead focus on multi-use facilities and online services to provide for our diverse communities.

What is your opinion on this proposal? Support

Tell us why:

5. Rating policy

The following are some of our proposed changes to the way we charge rates on properties. These changes affect each property differently. They may, or may not, affect your property.

Extending the Natural Environment Targeted Rate until June 2031 to invest further in measures such as addressing the spread of kauri dieback, and predator and weed control	Do not support
Extending the Urban Rating Area so land that has an operative urban zoning, or which has resource consent to be developed for urban use now (except for Warkworth), pays the same urban rates as nearby properties that have access to a similar level of service	Support
Charging farm and lifestyle properties in the Urban Rating Area residential rates so they pay the same urban rates as nearby properties have access to a similar level of service	Support
Extending the City Centre Targeted Rate until June 2031 to maintain our investment in upgrading the city centre	Support
Introducing the Rodney Drainage Targeted Rate on the land in Te Arai and Okahukura that benefits from the stormwater services	Support

We are proposing other changes to rates and fees, including the introduction of the Electricity Network Resilience Targeted Rate on Vector to fund council's tree management programme around the Vector overhead power lines and options to reinstate the Accommodation Provider Targeted Rate.

Do you have any comments on any of our proposed changes to rates and fees charges?

The Upper Harbour Local Board are proposing a new bus service between Paremoremo and Albany, funded by a targeted rate.

Which option do you support?

Support Option 2 – targeted rate of \$153 for each separate dwelling or business on a property for properties located in the wider Paremoremo and Lucas Heights area of the Upper Harbour Local Board

Tell us why:

Do you live in the area affected by the proposed Upper Harbour Local Board transport targeted rate?

No

6. Local Boards

Howick Local Board

Tell us your thoughts on our proposed priorities for the local board area in 2021/2022 and our key advocacy initiatives – have we got it right? I support most priorities

Tell us why

Feedback we received during the local board plan consultation last year clearly told us that we need to focus on renewals and upgrades for the 69 play spaces in our local board area.

In addition, we want to explore the idea of a "destination" play space and would love to hear your thoughts on what one would look like.

What should a "destination" play space include for all ages?

Where do you think is the best location for a "destination" play space in the Howick Local Board area?

7. What is important to you?

Do you have feedback on any other issues, including our proposals on housing and growth infrastructure or strategic assets?

Important privacy information

The personal information that you provide in this form will be held and protected by Auckland Council in accordance with our privacy policy (available at aucklandcouncil.govt.nz/privacy and at our libraries and service centres) and with the Privacy Act 1993. The privacy policy explains how we can use and share your personal information in relation to any

interaction you have with the council, and how you can access and correct that information. You should familiarise yourself with this policy before submitting this form.



10-year budget 2021/2031

Proposed Recovery Budget

Our proposed 10-year budget would see capital investment of \$31 billion in Auckland over the next 10 years. This would allow us to deliver key services Aucklanders rely on, renew our aging assets, have a focused approach to building infrastructure to support population growth, and make progress on addressing the challenges of climate change and environmental sustainability.

As a result of COVID-19, it is projected that our revenue will be impacted by around \$1 billion. In light of this, and to provide the investment outlined above, we are proposing a one-off 5 per cent average general rates increase for 2021/2022, rather than the previously planned 3.5 per cent increase. The increases would return to 3.5 per cent each year thereafter. We are also proposing to increase our borrowing in the short term, continue to make cost saving and sell more surplus property.

Note: *this version of the feedback form has been created for the purpose of publishing submissions. As such, contact and demographic information has been removed and handwritten submissions have been transcribed.*

Submitter details

Organisation (if applicable):

Your local board: Howick

Your feedback

1. Proposed 10-year budget

Our proposed 10-year budget would see capital investment of \$31 billion in Auckland over the next 10 years. This would allow us to deliver key services Aucklanders rely on, renew our aging assets, have a focused approach to building infrastructure to support population growth, and make progress on addressing the challenges of climate change and environmental sustainability.

As a result of COVID-19, it is projected that our revenue will be impacted by around \$1 billion. In light of this, and to provide the investment outlined above, we are proposing a one-off 5 per cent average general rates increase for 2021/2022, rather than the previously planned 3.5 per cent increase. The increases would return to 3.5 per cent each year thereafter. We are also proposing to increase our borrowing in the short term, continue to make cost savings and sell more surplus property.

Without this greater use of rates and debt, around \$900 million of much needed investment in Auckland would be delayed from the next three years to later in the decade. This would slow Auckland's recovery, put our services and assets at risk, lose hundreds of millions of dollars in matching government subsidies, and limit our response to our climate and environmental challenges.

What is your opinion on the proposed 10-year budget?

Support

Tell us why:

2. Climate change

Through Te Tāruke-ā-Tāwhiri: Auckland's Climate Plan, we heard Aucklanders want greater action on climate change. The proposed 10-year budget includes additional investment to respond to the challenges of climate change.

The proposed additional investment will mean we do not need to buy any more diesel buses and it will help us replace our diesel buses with electric and hydrogen buses sooner. It will also help us divert more waste from landfill, plant over 2 million more native trees and other initiatives.

What is your opinion on this proposal to invest more in responding to climate change?

Support the proposed increased investment

Tell us why:

3. Water quality

Since 2018 the Water Quality Targeted Rate has allowed us to fund initiatives to improve the water quality of our harbours, beaches and streams. This was initially intended to run from 2018 to 2028.

We are proposing to extend the Water Quality Targeted Rate until June 2031.

Extending the targeted rate

Extending this targeted rate to June 2031 will help continue to improve water quality in other areas of the city, including coastal water quality from Hobson Bay to St Heliers, as well as the Manukau Harbour. Extending this targeted rate would enable this additional work to begin in 2028/2029.

Increasing the targeted rate

To start construction on the above major new water quality projects six years earlier (in 2022/2023), and to increase our investment in regional water quality programmes across all of Auckland, we are also proposing to increase this targeted rate annually in line with proposed average increases in general rates.

What is your view on this proposal? Support the extension and the increase

Tell us why:

4. Community investment

We have hundreds of community assets like libraries, halls, community centres, community houses, arts venues and assets in our parks that are getting older and some are in urgent need of repair. The cost of operating, repairing or rebuilding these assets over the next 10 years could leave no money for anything new or upgraded. To maintain our current assets and upgrade or provide new assets, rates would likely need to be increased over time.

We propose a new approach for community services, such as leasing or shared facilities, that does not rely as much on us building and maintaining physical assets. This will reduce our carbon footprint and lower our costs by partnering with others to deliver services and deliver more community services online.

Over time, we propose to consolidate the number of our community facilities and services (which may result in some facilities being closed) and instead focus on multi-use facilities and online services to provide for our diverse communities.

What is your opinion on this proposal? Support

Tell us why:

5. Rating policy

The following are some of our proposed changes to the way we charge rates on properties. These changes affect each property differently. They may, or may not, affect your property.

Extending the Natural Environment Targeted Rate until June 2031 to invest further in measures such as addressing the spread of kauri dieback, and predator and weed control	Do not support
Extending the Urban Rating Area so land that has an operative urban zoning, or which has resource consent to be developed for urban use now (except for Warkworth), pays the same urban rates as nearby properties that have access to a similar level of service	Support
Charging farm and lifestyle properties in the Urban Rating Area residential rates so they pay the same urban rates as nearby properties have access to a similar level of service	Support
Extending the City Centre Targeted Rate until June 2031 to maintain our investment in upgrading the city centre	Support
Introducing the Rodney Drainage Targeted Rate on the land in Te Arai and Okahukura that benefits from the stormwater services	Support

We are proposing other changes to rates and fees, including the introduction of the Electricity Network Resilience Targeted Rate on Vector to fund council's tree management programme around the Vector overhead power lines and options to reinstate the Accommodation Provider Targeted Rate.

Do you have any comments on any of our proposed changes to rates and fees charges?

The Upper Harbour Local Board are proposing a new bus service between Paremoremo and Albany, funded by a targeted rate.

Which option do you support?

Do not support either option

Tell us why:

Do you live in the area affected by the proposed Upper Harbour Local Board transport targeted rate?

No

6. Local Boards

Howick Local Board

Tell us your thoughts on our proposed priorities for the local board area in 2021/2022 and our key advocacy initiatives – have we got it right? I support most priorities

Tell us why

Feedback we received during the local board plan consultation last year clearly told us that we need to focus on renewals and upgrades for the 69 play spaces in our local board area.

In addition, we want to explore the idea of a "destination" play space and would love to hear your thoughts on what one would look like.

What should a "destination" play space include for all ages?

Where do you think is the best location for a "destination" play space in the Howick Local Board area?

7. What is important to you?

Do you have feedback on any other issues, including our proposals on housing and growth infrastructure or strategic assets?

Important privacy information

The personal information that you provide in this form will be held and protected by Auckland Council in accordance with our privacy policy (available at aucklandcouncil.govt.nz/privacy and at our libraries and service centres) and with the Privacy Act 1993. The privacy policy explains how we can use and share your personal information in relation to any interaction you have with the council, and how you can access and correct that information. You should familiarise yourself with this policy before submitting this form.



10-year budget 2021/2031

Proposed Recovery Budget

Our proposed 10-year budget would see capital investment of \$31 billion in Auckland over the next 10 years. This would allow us to deliver key services Aucklanders rely on, renew our aging assets, have a focused approach to building infrastructure to support population growth, and make progress on addressing the challenges of climate change and environmental sustainability.

As a result of COVID-19, it is projected that our revenue will be impacted by around \$1 billion. In light of this, and to provide the investment outlined above, we are proposing a one-off 5 per cent average general rates increase for 2021/2022, rather than the previously planned 3.5 per cent increase. The increases would return to 3.5 per cent each year thereafter. We are also proposing to increase our borrowing in the short term, continue to make cost saving and sell more surplus property.

Note: *this version of the feedback form has been created for the purpose of publishing submissions. As such, contact and demographic information has been removed and handwritten submissions have been transcribed.*

Submitter details

Organisation (if applicable):

Your local board: Howick

Your feedback

1. Proposed 10-year budget

Our proposed 10-year budget would see capital investment of \$31 billion in Auckland over the next 10 years. This would allow us to deliver key services Aucklanders rely on, renew our aging assets, have a focused approach to building infrastructure to support population growth, and make progress on addressing the challenges of climate change and environmental sustainability.

As a result of COVID-19, it is projected that our revenue will be impacted by around \$1 billion. In light of this, and to provide the investment outlined above, we are proposing a one-off 5 per cent average general rates increase for 2021/2022, rather than the previously planned 3.5 per cent increase. The increases would return to 3.5 per cent each year thereafter. We are also proposing to increase our borrowing in the short term, continue to make cost savings and sell more surplus property.

Without this greater use of rates and debt, around \$900 million of much needed investment in Auckland would be delayed from the next three years to later in the decade. This would slow Auckland's recovery, put our services and assets at risk, lose hundreds of millions of dollars in matching government subsidies, and limit our response to our climate and environmental challenges.

What is your opinion on the proposed 10-year budget?

Support

Tell us why:

2. Climate change

Through Te Tāruke-ā-Tāwhiri: Auckland's Climate Plan, we heard Aucklanders want greater action on climate change. The proposed 10-year budget includes additional investment to respond to the challenges of climate change.

The proposed additional investment will mean we do not need to buy any more diesel buses and it will help us replace our diesel buses with electric and hydrogen buses sooner. It will also help us divert more waste from landfill, plant over 2 million more native trees and other initiatives.

What is your opinion on this proposal to invest more in responding to climate change?

Support the proposed increased investment

Tell us why:

3. Water quality

Since 2018 the Water Quality Targeted Rate has allowed us to fund initiatives to improve the water quality of our harbours, beaches and streams. This was initially intended to run from 2018 to 2028.

We are proposing to extend the Water Quality Targeted Rate until June 2031.

Extending the targeted rate

Extending this targeted rate to June 2031 will help continue to improve water quality in other areas of the city, including coastal water quality from Hobson Bay to St Heliers, as well as the Manukau Harbour. Extending this targeted rate would enable this additional work to begin in 2028/2029.

Increasing the targeted rate

To start construction on the above major new water quality projects six years earlier (in 2022/2023), and to increase our investment in regional water quality programmes across all of Auckland, we are also proposing to increase this targeted rate annually in line with proposed average increases in general rates.

What is your view on this proposal? Support the extension and the increase

Tell us why:

4. Community investment

We have hundreds of community assets like libraries, halls, community centres, community houses, arts venues and assets in our parks that are getting older and some are in urgent need of repair. The cost of operating, repairing or rebuilding these assets over the next 10 years could leave no money for anything new or upgraded. To maintain our current assets and upgrade or provide new assets, rates would likely need to be increased over time.

We propose a new approach for community services, such as leasing or shared facilities, that does not rely as much on us building and maintaining physical assets. This will reduce our carbon footprint and lower our costs by partnering with others to deliver services and deliver more community services online.

Over time, we propose to consolidate the number of our community facilities and services (which may result in some facilities being closed) and instead focus on multi-use facilities and online services to provide for our diverse communities.

What is your opinion on this proposal? Support

Tell us why:

5. Rating policy

The following are some of our proposed changes to the way we charge rates on properties. These changes affect each property differently. They may, or may not, affect your property.

Extending the Natural Environment Targeted Rate until June 2031 to invest further in measures such as addressing the spread of kauri dieback, and predator and weed control	Support
Extending the Urban Rating Area so land that has an operative urban zoning, or which has resource consent to be developed for urban use now (except for Warkworth), pays the same urban rates as nearby properties that have access to a similar level of service	
Charging farm and lifestyle properties in the Urban Rating Area residential rates so they pay the same urban rates as nearby properties have access to a similar level of service	Support
Extending the City Centre Targeted Rate until June 2031 to maintain our investment in upgrading the city centre	Support
Introducing the Rodney Drainage Targeted Rate on the land in Te Arai and Okahukura that benefits from the stormwater services	Do not support

We are proposing other changes to rates and fees, including the introduction of the Electricity Network Resilience Targeted Rate on Vector to fund council's tree management programme around the Vector overhead power lines and options to reinstate the Accommodation Provider Targeted Rate.

Do you have any comments on any of our proposed changes to rates and fees charges?

The Upper Harbour Local Board are proposing a new bus service between Paremoremo and Albany, funded by a targeted rate.

Which option do you support?

Don't know

Tell us why:

Do you live in the area affected by the proposed Upper Harbour Local Board transport targeted rate?

No

6. Local Boards

Howick Local Board

Tell us your thoughts on our proposed priorities for the local board area in 2021/2022 and our key advocacy initiatives – have we got it right? I support most priorities

Tell us why

Feedback we received during the local board plan consultation last year clearly told us that we need to focus on renewals and upgrades for the 69 play spaces in our local board area.

In addition, we want to explore the idea of a "destination" play space and would love to hear your thoughts on what one would look like.

What should a "destination" play space include for all ages?

Where do you think is the best location for a "destination" play space in the Howick Local Board area?

7. What is important to you?

Do you have feedback on any other issues, including our proposals on housing and growth infrastructure or strategic assets?

Important privacy information

The personal information that you provide in this form will be held and protected by Auckland Council in accordance with our privacy policy (available at aucklandcouncil.govt.nz/privacy and at our libraries and service centres) and with the Privacy Act 1993. The privacy policy explains how we can use and share your personal information in relation to any interaction you have with the council, and how you can access and correct that information. You should familiarise yourself with this policy before submitting this form.



10-year budget 2021/2031

Proposed Recovery Budget

Our proposed 10-year budget would see capital investment of \$31 billion in Auckland over the next 10 years. This would allow us to deliver key services Aucklanders rely on, renew our aging assets, have a focused approach to building infrastructure to support population growth, and make progress on addressing the challenges of climate change and environmental sustainability.

As a result of COVID-19, it is projected that our revenue will be impacted by around \$1 billion. In light of this, and to provide the investment outlined above, we are proposing a one-off 5 per cent average general rates increase for 2021/2022, rather than the previously planned 3.5 per cent increase. The increases would return to 3.5 per cent each year thereafter. We are also proposing to increase our borrowing in the short term, continue to make cost saving and sell more surplus property.

Note: *this version of the feedback form has been created for the purpose of publishing submissions. As such, contact and demographic information has been removed and handwritten submissions have been transcribed.*

Submitter details

Organisation (if applicable):

Your local board: Howick

Your feedback

1. Proposed 10-year budget

Our proposed 10-year budget would see capital investment of \$31 billion in Auckland over the next 10 years. This would allow us to deliver key services Aucklanders rely on, renew our aging assets, have a focused approach to building infrastructure to support population growth, and make progress on addressing the challenges of climate change and environmental sustainability.

As a result of COVID-19, it is projected that our revenue will be impacted by around \$1 billion. In light of this, and to provide the investment outlined above, we are proposing a one-off 5 per cent average general rates increase for 2021/2022, rather than the previously planned 3.5 per cent increase. The increases would return to 3.5 per cent each year thereafter. We are also proposing to increase our borrowing in the short term, continue to make cost savings and sell more surplus property.

Without this greater use of rates and debt, around \$900 million of much needed investment in Auckland would be delayed from the next three years to later in the decade. This would slow Auckland's recovery, put our services and assets at risk, lose hundreds of millions of dollars in matching government subsidies, and limit our response to our climate and environmental challenges.

What is your opinion on the proposed 10-year budget?

Support

Tell us why:

2. Climate change

Through Te Tāruke-ā-Tāwhiri: Auckland's Climate Plan, we heard Aucklanders want greater action on climate change. The proposed 10-year budget includes additional investment to respond to the challenges of climate change.

The proposed additional investment will mean we do not need to buy any more diesel buses and it will help us replace our diesel buses with electric and hydrogen buses sooner. It will also help us divert more waste from landfill, plant over 2 million more native trees and other initiatives.

What is your opinion on this proposal to invest more in responding to climate change?

Support the proposed increased investment

Tell us why:

3. Water quality

Since 2018 the Water Quality Targeted Rate has allowed us to fund initiatives to improve the water quality of our harbours, beaches and streams. This was initially intended to run from 2018 to 2028.

We are proposing to extend the Water Quality Targeted Rate until June 2031.

Extending the targeted rate

Extending this targeted rate to June 2031 will help continue to improve water quality in other areas of the city, including coastal water quality from Hobson Bay to St Heliers, as well as the Manukau Harbour. Extending this targeted rate would enable this additional work to begin in 2028/2029.

Increasing the targeted rate

To start construction on the above major new water quality projects six years earlier (in 2022/2023), and to increase our investment in regional water quality programmes across all of Auckland, we are also proposing to increase this targeted rate annually in line with proposed average increases in general rates.

What is your view on this proposal? Do not support either change

Tell us why:

4. Community investment

We have hundreds of community assets like libraries, halls, community centres, community houses, arts venues and assets in our parks that are getting older and some are in urgent need of repair. The cost of operating, repairing or rebuilding these assets over the next 10 years could leave no money for anything new or upgraded. To maintain our current assets and upgrade or provide new assets, rates would likely need to be increased over time.

We propose a new approach for community services, such as leasing or shared facilities, that does not rely as much on us building and maintaining physical assets. This will reduce our carbon footprint and lower our costs by partnering with others to deliver services and deliver more community services online.

Over time, we propose to consolidate the number of our community facilities and services (which may result in some facilities being closed) and instead focus on multi-use facilities and online services to provide for our diverse communities.

What is your opinion on this proposal? Other

Tell us why:

5. Rating policy

The following are some of our proposed changes to the way we charge rates on properties. These changes affect each property differently. They may, or may not, affect your property.

Extending the Natural Environment Targeted Rate until June 2031 to invest further in measures such as addressing the spread of kauri dieback, and predator and weed control	Do not support
Extending the Urban Rating Area so land that has an operative urban zoning, or which has resource consent to be developed for urban use now (except for Warkworth), pays the same urban rates as nearby properties that have access to a similar level of service	Do not support
Charging farm and lifestyle properties in the Urban Rating Area residential rates so they pay the same urban rates as nearby properties have access to a similar level of service	Do not support
Extending the City Centre Targeted Rate until June 2031 to maintain our investment in upgrading the city centre	Do not support
Introducing the Rodney Drainage Targeted Rate on the land in Te Arai and Okahukura that benefits from the stormwater services	Do not support

We are proposing other changes to rates and fees, including the introduction of the Electricity Network Resilience Targeted Rate on Vector to fund council's tree management programme around the Vector overhead power lines and options to reinstate the Accommodation Provider Targeted Rate.

Do you have any comments on any of our proposed changes to rates and fees charges?

The Upper Harbour Local Board are proposing a new bus service between Paremoremo and Albany, funded by a targeted rate.

Which option do you support?

Do not support either option

Tell us why:

Do you live in the area affected by the proposed Upper Harbour Local Board transport targeted rate?

No

6. Local Boards

7. What is important to you?

Do you have feedback on any other issues, including our proposals on housing and growth infrastructure or strategic assets?

Important privacy information

The personal information that you provide in this form will be held and protected by Auckland Council in accordance with our privacy policy (available at aucklandcouncil.govt.nz/privacy and at our libraries and service centres) and with the Privacy Act 1993. The privacy policy explains how we can use and share your personal information in relation to any interaction you have with the council, and how you can access and correct that information. You should familiarise yourself with this policy before submitting this form.



10-year budget 2021/2031

Proposed Recovery Budget

Our proposed 10-year budget would see capital investment of \$31 billion in Auckland over the next 10 years. This would allow us to deliver key services Aucklanders rely on, renew our aging assets, have a focused approach to building infrastructure to support population growth, and make progress on addressing the challenges of climate change and environmental sustainability.

As a result of COVID-19, it is projected that our revenue will be impacted by around \$1 billion. In light of this, and to provide the investment outlined above, we are proposing a one-off 5 per cent average general rates increase for 2021/2022, rather than the previously planned 3.5 per cent increase. The increases would return to 3.5 per cent each year thereafter. We are also proposing to increase our borrowing in the short term, continue to make cost saving and sell more surplus property.

Note: *this version of the feedback form has been created for the purpose of publishing submissions. As such, contact and demographic information has been removed and handwritten submissions have been transcribed.*

Submitter details

Organisation (if applicable):

Your local board: Howick

Your feedback

1. Proposed 10-year budget

Our proposed 10-year budget would see capital investment of \$31 billion in Auckland over the next 10 years. This would allow us to deliver key services Aucklanders rely on, renew our aging assets, have a focused approach to building infrastructure to support population growth, and make progress on addressing the challenges of climate change and environmental sustainability.

As a result of COVID-19, it is projected that our revenue will be impacted by around \$1 billion. In light of this, and to provide the investment outlined above, we are proposing a one-off 5 per cent average general rates increase for 2021/2022, rather than the previously planned 3.5 per cent increase. The increases would return to 3.5 per cent each year thereafter. We are also proposing to increase our borrowing in the short term, continue to make cost savings and sell more surplus property.

Without this greater use of rates and debt, around \$900 million of much needed investment in Auckland would be delayed from the next three years to later in the decade. This would slow Auckland's recovery, put our services and assets at risk, lose hundreds of millions of dollars in matching government subsidies, and limit our response to our climate and environmental challenges.

What is your opinion on the proposed 10-year budget?

Support

Tell us why:

2. Climate change

Through Te Tāruke-ā-Tāwhiri: Auckland's Climate Plan, we heard Aucklanders want greater action on climate change. The proposed 10-year budget includes additional investment to respond to the challenges of climate change.

The proposed additional investment will mean we do not need to buy any more diesel buses and it will help us replace our diesel buses with electric and hydrogen buses sooner. It will also help us divert more waste from landfill, plant over 2 million more native trees and other initiatives.

What is your opinion on this proposal to invest more in responding to climate change?

Support the proposed increased investment

Tell us why:

3. Water quality

Since 2018 the Water Quality Targeted Rate has allowed us to fund initiatives to improve the water quality of our harbours, beaches and streams. This was initially intended to run from 2018 to 2028.

We are proposing to extend the Water Quality Targeted Rate until June 2031.

Extending the targeted rate

Extending this targeted rate to June 2031 will help continue to improve water quality in other areas of the city, including coastal water quality from Hobson Bay to St Heliers, as well as the Manukau Harbour. Extending this targeted rate would enable this additional work to begin in 2028/2029.

Increasing the targeted rate

To start construction on the above major new water quality projects six years earlier (in 2022/2023), and to increase our investment in regional water quality programmes across all of Auckland, we are also proposing to increase this targeted rate annually in line with proposed average increases in general rates.

What is your view on this proposal? Support the extension only

Tell us why:

4. Community investment

We have hundreds of community assets like libraries, halls, community centres, community houses, arts venues and assets in our parks that are getting older and some are in urgent need of repair. The cost of operating, repairing or rebuilding these assets over the next 10 years could leave no money for anything new or upgraded. To maintain our current assets and upgrade or provide new assets, rates would likely need to be increased over time.

We propose a new approach for community services, such as leasing or shared facilities, that does not rely as much on us building and maintaining physical assets. This will reduce our carbon footprint and lower our costs by partnering with others to deliver services and deliver more community services online.

Over time, we propose to consolidate the number of our community facilities and services (which may result in some facilities being closed) and instead focus on multi-use facilities and online services to provide for our diverse communities.

What is your opinion on this proposal? Support

Tell us why: Improve old facilities

5. Rating policy

The following are some of our proposed changes to the way we charge rates on properties. These changes affect each property differently. They may, or may not, affect your property.

Extending the Natural Environment Targeted Rate until June 2031 to invest further in measures such as addressing the spread of kauri dieback, and predator and weed control	Support
Extending the Urban Rating Area so land that has an operative urban zoning, or which has resource consent to be developed for urban use now (except for Warkworth), pays the same urban rates as nearby properties that have access to a similar level of service	Support
Charging farm and lifestyle properties in the Urban Rating Area residential rates so they pay the same urban rates as nearby properties have access to a similar level of service	Support
Extending the City Centre Targeted Rate until June 2031 to maintain our investment in upgrading the city centre	Support
Introducing the Rodney Drainage Targeted Rate on the land in Te Arai and Okahukura that benefits from the stormwater services	Support

We are proposing other changes to rates and fees, including the introduction of the Electricity Network Resilience Targeted Rate on Vector to fund council's tree management programme around the Vector overhead power lines and options to reinstate the Accommodation Provider Targeted Rate.

Do you have any comments on any of our proposed changes to rates and fees charges?

Agree

The Upper Harbour Local Board are proposing a new bus service between Paremoremo and Albany, funded by a targeted rate.

Which option do you support?

Don't know

Tell us why: Don't know much

Do you live in the area affected by the proposed Upper Harbour Local Board transport targeted rate?

No

6. Local Boards

Howick Local Board

Tell us your thoughts on our proposed priorities for the local board area in 2021/2022 and our key advocacy initiatives – have we got it right? I support most priorities

Tell us why Strengthen the capital investment to lay a solid foundation for improving the environment

Feedback we received during the local board plan consultation last year clearly told us that we need to focus on renewals and upgrades for the 69 play spaces in our local board area.

In addition, we want to explore the idea of a “destination” play space and would love to hear your thoughts on what one would look like.

What should a "destination" play space include for all ages?

Where do you think is the best location for a "destination" play space in the Howick Local Board area?

7. What is important to you?

Do you have feedback on any other issues, including our proposals on housing and growth infrastructure or strategic assets?

Protect the interests of those who have no houses, especially the interests of those first home buyers

Important privacy information

The personal information that you provide in this form will be held and protected by Auckland Council in accordance with our privacy policy (available at aucklandcouncil.govt.nz/privacy and at our libraries and service centres) and with the

Privacy Act 1993. The privacy policy explains how we can use and share your personal information in relation to any interaction you have with the council, and how you can access and correct that information. You should familiarise yourself with this policy before submitting this form.



10-year budget 2021/2031

Proposed Recovery Budget

Our proposed 10-year budget would see capital investment of \$31 billion in Auckland over the next 10 years. This would allow us to deliver key services Aucklanders rely on, renew our aging assets, have a focused approach to building infrastructure to support population growth, and make progress on addressing the challenges of climate change and environmental sustainability.

As a result of COVID-19, it is projected that our revenue will be impacted by around \$1 billion. In light of this, and to provide the investment outlined above, we are proposing a one-off 5 per cent average general rates increase for 2021/2022, rather than the previously planned 3.5 per cent increase. The increases would return to 3.5 per cent each year thereafter. We are also proposing to increase our borrowing in the short term, continue to make cost saving and sell more surplus property.

Note: *this version of the feedback form has been created for the purpose of publishing submissions. As such, contact and demographic information has been removed and handwritten submissions have been transcribed.*

Submitter details

Organisation (if applicable):

Your local board: Howick

Your feedback

1. Proposed 10-year budget

Our proposed 10-year budget would see capital investment of \$31 billion in Auckland over the next 10 years. This would allow us to deliver key services Aucklanders rely on, renew our aging assets, have a focused approach to building infrastructure to support population growth, and make progress on addressing the challenges of climate change and environmental sustainability.

As a result of COVID-19, it is projected that our revenue will be impacted by around \$1 billion. In light of this, and to provide the investment outlined above, we are proposing a one-off 5 per cent average general rates increase for 2021/2022, rather than the previously planned 3.5 per cent increase. The increases would return to 3.5 per cent each year thereafter. We are also proposing to increase our borrowing in the short term, continue to make cost savings and sell more surplus property.

Without this greater use of rates and debt, around \$900 million of much needed investment in Auckland would be delayed from the next three years to later in the decade. This would slow Auckland's recovery, put our services and assets at risk, lose hundreds of millions of dollars in matching government subsidies, and limit our response to our climate and environmental challenges.

What is your opinion on the proposed 10-year budget?

Support

Tell us why:

2. Climate change

Through Te Tāruke-ā-Tāwhiri: Auckland's Climate Plan, we heard Aucklanders want greater action on climate change. The proposed 10-year budget includes additional investment to respond to the challenges of climate change.

The proposed additional investment will mean we do not need to buy any more diesel buses and it will help us replace our diesel buses with electric and hydrogen buses sooner. It will also help us divert more waste from landfill, plant over 2 million more native trees and other initiatives.

What is your opinion on this proposal to invest more in responding to climate change?

Support the proposed increased investment

Tell us why:

3. Water quality

Since 2018 the Water Quality Targeted Rate has allowed us to fund initiatives to improve the water quality of our harbours, beaches and streams. This was initially intended to run from 2018 to 2028.

We are proposing to extend the Water Quality Targeted Rate until June 2031.

Extending the targeted rate

Extending this targeted rate to June 2031 will help continue to improve water quality in other areas of the city, including coastal water quality from Hobson Bay to St Heliers, as well as the Manukau Harbour. Extending this targeted rate would enable this additional work to begin in 2028/2029.

Increasing the targeted rate

To start construction on the above major new water quality projects six years earlier (in 2022/2023), and to increase our investment in regional water quality programmes across all of Auckland, we are also proposing to increase this targeted rate annually in line with proposed average increases in general rates.

What is your view on this proposal? Support the extension and the increase

Tell us why:

4. Community investment

We have hundreds of community assets like libraries, halls, community centres, community houses, arts venues and assets in our parks that are getting older and some are in urgent need of repair. The cost of operating, repairing or rebuilding these assets over the next 10 years could leave no money for anything new or upgraded. To maintain our current assets and upgrade or provide new assets, rates would likely need to be increased over time.

We propose a new approach for community services, such as leasing or shared facilities, that does not rely as much on us building and maintaining physical assets. This will reduce our carbon footprint and lower our costs by partnering with others to deliver services and deliver more community services online.

Over time, we propose to consolidate the number of our community facilities and services (which may result in some facilities being closed) and instead focus on multi-use facilities and online services to provide for our diverse communities.

What is your opinion on this proposal? Support

Tell us why:

5. Rating policy

The following are some of our proposed changes to the way we charge rates on properties. These changes affect each property differently. They may, or may not, affect your property.

Extending the Natural Environment Targeted Rate until June 2031 to invest further in measures such as addressing the spread of kauri dieback, and predator and weed control	Support
Extending the Urban Rating Area so land that has an operative urban zoning, or which has resource consent to be developed for urban use now (except for Warkworth), pays the same urban rates as nearby properties that have access to a similar level of service	Support
Charging farm and lifestyle properties in the Urban Rating Area residential rates so they pay the same urban rates as nearby properties have access to a similar level of service	Support
Extending the City Centre Targeted Rate until June 2031 to maintain our investment in upgrading the city centre	Support
Introducing the Rodney Drainage Targeted Rate on the land in Te Arai and Okahukura that benefits from the stormwater services	Support

We are proposing other changes to rates and fees, including the introduction of the Electricity Network Resilience Targeted Rate on Vector to fund council's tree management programme around the Vector overhead power lines and options to reinstate the Accommodation Provider Targeted Rate.

Do you have any comments on any of our proposed changes to rates and fees charges?

The Upper Harbour Local Board are proposing a new bus service between Paremoremo and Albany, funded by a targeted rate.

Which option do you support?

Support Option 2 – targeted rate of \$153 for each separate dwelling or business on a property for properties located in the wider Paremoremo and Lucas Heights area of the Upper Harbour Local Board

Tell us why:

Do you live in the area affected by the proposed Upper Harbour Local Board transport targeted rate?

No

6. Local Boards

Howick Local Board

Tell us your thoughts on our proposed priorities for the local board area in 2021/2022 and our key advocacy initiatives – have we got it right? I support most priorities

Tell us why

Feedback we received during the local board plan consultation last year clearly told us that we need to focus on renewals and upgrades for the 69 play spaces in our local board area.

In addition, we want to explore the idea of a "destination" play space and would love to hear your thoughts on what one would look like.

What should a "destination" play space include for all ages?

Where do you think is the best location for a "destination" play space in the Howick Local Board area?

7. What is important to you?

Do you have feedback on any other issues, including our proposals on housing and growth infrastructure or strategic assets?

Important privacy information

The personal information that you provide in this form will be held and protected by Auckland Council in accordance with our privacy policy (available at aucklandcouncil.govt.nz/privacy and at our libraries and service centres) and with the Privacy Act 1993. The privacy policy explains how we can use and share your personal information in relation to any

interaction you have with the council, and how you can access and correct that information. You should familiarise yourself with this policy before submitting this form.



10-year budget 2021/2031

Proposed Recovery Budget

Our proposed 10-year budget would see capital investment of \$31 billion in Auckland over the next 10 years. This would allow us to deliver key services Aucklanders rely on, renew our aging assets, have a focused approach to building infrastructure to support population growth, and make progress on addressing the challenges of climate change and environmental sustainability.

As a result of COVID-19, it is projected that our revenue will be impacted by around \$1 billion. In light of this, and to provide the investment outlined above, we are proposing a one-off 5 per cent average general rates increase for 2021/2022, rather than the previously planned 3.5 per cent increase. The increases would return to 3.5 per cent each year thereafter. We are also proposing to increase our borrowing in the short term, continue to make cost saving and sell more surplus property.

Note: *this version of the feedback form has been created for the purpose of publishing submissions. As such, contact and demographic information has been removed and handwritten submissions have been transcribed.*

Submitter details

Organisation (if applicable):

Your local board: Howick

Your feedback

1. Proposed 10-year budget

Our proposed 10-year budget would see capital investment of \$31 billion in Auckland over the next 10 years. This would allow us to deliver key services Aucklanders rely on, renew our aging assets, have a focused approach to building infrastructure to support population growth, and make progress on addressing the challenges of climate change and environmental sustainability.

As a result of COVID-19, it is projected that our revenue will be impacted by around \$1 billion. In light of this, and to provide the investment outlined above, we are proposing a one-off 5 per cent average general rates increase for 2021/2022, rather than the previously planned 3.5 per cent increase. The increases would return to 3.5 per cent each year thereafter. We are also proposing to increase our borrowing in the short term, continue to make cost savings and sell more surplus property.

Without this greater use of rates and debt, around \$900 million of much needed investment in Auckland would be delayed from the next three years to later in the decade. This would slow Auckland's recovery, put our services and assets at risk, lose hundreds of millions of dollars in matching government subsidies, and limit our response to our climate and environmental challenges.

What is your opinion on the proposed 10-year budget?

Support

Tell us why:

2. Climate change

Through Te Tāruke-ā-Tāwhiri: Auckland's Climate Plan, we heard Aucklanders want greater action on climate change. The proposed 10-year budget includes additional investment to respond to the challenges of climate change.

The proposed additional investment will mean we do not need to buy any more diesel buses and it will help us replace our diesel buses with electric and hydrogen buses sooner. It will also help us divert more waste from landfill, plant over 2 million more native trees and other initiatives.

What is your opinion on this proposal to invest more in responding to climate change?

Support the proposed increased investment

Tell us why:

3. Water quality

Since 2018 the Water Quality Targeted Rate has allowed us to fund initiatives to improve the water quality of our harbours, beaches and streams. This was initially intended to run from 2018 to 2028.

We are proposing to extend the Water Quality Targeted Rate until June 2031.

Extending the targeted rate

Extending this targeted rate to June 2031 will help continue to improve water quality in other areas of the city, including coastal water quality from Hobson Bay to St Heliers, as well as the Manukau Harbour. Extending this targeted rate would enable this additional work to begin in 2028/2029.

Increasing the targeted rate

To start construction on the above major new water quality projects six years earlier (in 2022/2023), and to increase our investment in regional water quality programmes across all of Auckland, we are also proposing to increase this targeted rate annually in line with proposed average increases in general rates.

What is your view on this proposal? Support the extension and the increase

Tell us why:

4. Community investment

We have hundreds of community assets like libraries, halls, community centres, community houses, arts venues and assets in our parks that are getting older and some are in urgent need of repair. The cost of operating, repairing or rebuilding these assets over the next 10 years could leave no money for anything new or upgraded. To maintain our current assets and upgrade or provide new assets, rates would likely need to be increased over time.

We propose a new approach for community services, such as leasing or shared facilities, that does not rely as much on us building and maintaining physical assets. This will reduce our carbon footprint and lower our costs by partnering with others to deliver services and deliver more community services online.

Over time, we propose to consolidate the number of our community facilities and services (which may result in some facilities being closed) and instead focus on multi-use facilities and online services to provide for our diverse communities.

What is your opinion on this proposal? Support

Tell us why:

5. Rating policy

The following are some of our proposed changes to the way we charge rates on properties. These changes affect each property differently. They may, or may not, affect your property.

Extending the Natural Environment Targeted Rate until June 2031 to invest further in measures such as addressing the spread of kauri dieback, and predator and weed control	Support
Extending the Urban Rating Area so land that has an operative urban zoning, or which has resource consent to be developed for urban use now (except for Warkworth), pays the same urban rates as nearby properties that have access to a similar level of service	Do not support
Charging farm and lifestyle properties in the Urban Rating Area residential rates so they pay the same urban rates as nearby properties have access to a similar level of service	Support
Extending the City Centre Targeted Rate until June 2031 to maintain our investment in upgrading the city centre	Do not support
Introducing the Rodney Drainage Targeted Rate on the land in Te Arai and Okahukura that benefits from the stormwater services	Support

We are proposing other changes to rates and fees, including the introduction of the Electricity Network Resilience Targeted Rate on Vector to fund council's tree management programme around the Vector overhead power lines and options to reinstate the Accommodation Provider Targeted Rate.

Do you have any comments on any of our proposed changes to rates and fees charges?

The Upper Harbour Local Board are proposing a new bus service between Paremoremo and Albany, funded by a targeted rate.

Which option do you support?

Support Option 2 – targeted rate of \$153 for each separate dwelling or business on a property for properties located in the wider Paremoremo and Lucas Heights area of the Upper Harbour Local Board

Tell us why:

Do you live in the area affected by the proposed Upper Harbour Local Board transport targeted rate?

No

6. Local Boards

Howick Local Board

Tell us your thoughts on our proposed priorities for the local board area in 2021/2022 and our key advocacy initiatives – have we got it right? I support most priorities

Tell us why

Feedback we received during the local board plan consultation last year clearly told us that we need to focus on renewals and upgrades for the 69 play spaces in our local board area.

In addition, we want to explore the idea of a "destination" play space and would love to hear your thoughts on what one would look like.

What should a "destination" play space include for all ages?

Where do you think is the best location for a "destination" play space in the Howick Local Board area?

7. What is important to you?

Do you have feedback on any other issues, including our proposals on housing and growth infrastructure or strategic assets?

Important privacy information

The personal information that you provide in this form will be held and protected by Auckland Council in accordance with our privacy policy (available at aucklandcouncil.govt.nz/privacy and at our libraries and service centres) and with the Privacy Act 1993. The privacy policy explains how we can use and share your personal information in relation to any

interaction you have with the council, and how you can access and correct that information. You should familiarise yourself with this policy before submitting this form.



10-year budget 2021/2031

Proposed Recovery Budget

Our proposed 10-year budget would see capital investment of \$31 billion in Auckland over the next 10 years. This would allow us to deliver key services Aucklanders rely on, renew our aging assets, have a focused approach to building infrastructure to support population growth, and make progress on addressing the challenges of climate change and environmental sustainability.

As a result of COVID-19, it is projected that our revenue will be impacted by around \$1 billion. In light of this, and to provide the investment outlined above, we are proposing a one-off 5 per cent average general rates increase for 2021/2022, rather than the previously planned 3.5 per cent increase. The increases would return to 3.5 per cent each year thereafter. We are also proposing to increase our borrowing in the short term, continue to make cost saving and sell more surplus property.

Note: *this version of the feedback form has been created for the purpose of publishing submissions. As such, contact and demographic information has been removed and handwritten submissions have been transcribed.*

Submitter details

Organisation (if applicable):

Your local board: Howick

Your feedback

1. Proposed 10-year budget

Our proposed 10-year budget would see capital investment of \$31 billion in Auckland over the next 10 years. This would allow us to deliver key services Aucklanders rely on, renew our aging assets, have a focused approach to building infrastructure to support population growth, and make progress on addressing the challenges of climate change and environmental sustainability.

As a result of COVID-19, it is projected that our revenue will be impacted by around \$1 billion. In light of this, and to provide the investment outlined above, we are proposing a one-off 5 per cent average general rates increase for 2021/2022, rather than the previously planned 3.5 per cent increase. The increases would return to 3.5 per cent each year thereafter. We are also proposing to increase our borrowing in the short term, continue to make cost savings and sell more surplus property.

Without this greater use of rates and debt, around \$900 million of much needed investment in Auckland would be delayed from the next three years to later in the decade. This would slow Auckland's recovery, put our services and assets at risk, lose hundreds of millions of dollars in matching government subsidies, and limit our response to our climate and environmental challenges.

What is your opinion on the proposed 10-year budget?

Support

Tell us why:

2. Climate change

Through Te Tāruke-ā-Tāwhiri: Auckland's Climate Plan, we heard Aucklanders want greater action on climate change. The proposed 10-year budget includes additional investment to respond to the challenges of climate change.

The proposed additional investment will mean we do not need to buy any more diesel buses and it will help us replace our diesel buses with electric and hydrogen buses sooner. It will also help us divert more waste from landfill, plant over 2 million more native trees and other initiatives.

What is your opinion on this proposal to invest more in responding to climate change?

Support the proposed increased investment

Tell us why:

3. Water quality

Since 2018 the Water Quality Targeted Rate has allowed us to fund initiatives to improve the water quality of our harbours, beaches and streams. This was initially intended to run from 2018 to 2028.

We are proposing to extend the Water Quality Targeted Rate until June 2031.

Extending the targeted rate

Extending this targeted rate to June 2031 will help continue to improve water quality in other areas of the city, including coastal water quality from Hobson Bay to St Heliers, as well as the Manukau Harbour. Extending this targeted rate would enable this additional work to begin in 2028/2029.

Increasing the targeted rate

To start construction on the above major new water quality projects six years earlier (in 2022/2023), and to increase our investment in regional water quality programmes across all of Auckland, we are also proposing to increase this targeted rate annually in line with proposed average increases in general rates.

What is your view on this proposal? Support the extension and the increase

Tell us why:

4. Community investment

We have hundreds of community assets like libraries, halls, community centres, community houses, arts venues and assets in our parks that are getting older and some are in urgent need of repair. The cost of operating, repairing or rebuilding these assets over the next 10 years could leave no money for anything new or upgraded. To maintain our current assets and upgrade or provide new assets, rates would likely need to be increased over time.

We propose a new approach for community services, such as leasing or shared facilities, that does not rely as much on us building and maintaining physical assets. This will reduce our carbon footprint and lower our costs by partnering with others to deliver services and deliver more community services online.

Over time, we propose to consolidate the number of our community facilities and services (which may result in some facilities being closed) and instead focus on multi-use facilities and online services to provide for our diverse communities.

What is your opinion on this proposal? Support

Tell us why:

5. Rating policy

The following are some of our proposed changes to the way we charge rates on properties. These changes affect each property differently. They may, or may not, affect your property.

Extending the Natural Environment Targeted Rate until June 2031 to invest further in measures such as addressing the spread of kauri dieback, and predator and weed control	Support
Extending the Urban Rating Area so land that has an operative urban zoning, or which has resource consent to be developed for urban use now (except for Warkworth), pays the same urban rates as nearby properties that have access to a similar level of service	Support
Charging farm and lifestyle properties in the Urban Rating Area residential rates so they pay the same urban rates as nearby properties have access to a similar level of service	Support
Extending the City Centre Targeted Rate until June 2031 to maintain our investment in upgrading the city centre	Support
Introducing the Rodney Drainage Targeted Rate on the land in Te Arai and Okahukura that benefits from the stormwater services	Support

We are proposing other changes to rates and fees, including the introduction of the Electricity Network Resilience Targeted Rate on Vector to fund council's tree management programme around the Vector overhead power lines and options to reinstate the Accommodation Provider Targeted Rate.

Do you have any comments on any of our proposed changes to rates and fees charges?

The Upper Harbour Local Board are proposing a new bus service between Paremoremo and Albany, funded by a targeted rate.

Which option do you support?

Don't know

Tell us why:

Do you live in the area affected by the proposed Upper Harbour Local Board transport targeted rate?

No

6. Local Boards

Howick Local Board

Tell us your thoughts on our proposed priorities for the local board area in 2021/2022 and our key advocacy initiatives – have we got it right? I support all priorities

Tell us why

Feedback we received during the local board plan consultation last year clearly told us that we need to focus on renewals and upgrades for the 69 play spaces in our local board area.

In addition, we want to explore the idea of a "destination" play space and would love to hear your thoughts on what one would look like.

What should a "destination" play space include for all ages?

Where do you think is the best location for a "destination" play space in the Howick Local Board area?

7. What is important to you?

Do you have feedback on any other issues, including our proposals on housing and growth infrastructure or strategic assets?

Important privacy information

The personal information that you provide in this form will be held and protected by Auckland Council in accordance with our privacy policy (available at aucklandcouncil.govt.nz/privacy and at our libraries and service centres) and with the Privacy Act 1993. The privacy policy explains how we can use and share your personal information in relation to any interaction you have with the council, and how you can access and correct that information. You should familiarise yourself with this policy before submitting this form.



10-year budget 2021/2031

Proposed Recovery Budget

Our proposed 10-year budget would see capital investment of \$31 billion in Auckland over the next 10 years. This would allow us to deliver key services Aucklanders rely on, renew our aging assets, have a focused approach to building infrastructure to support population growth, and make progress on addressing the challenges of climate change and environmental sustainability.

As a result of COVID-19, it is projected that our revenue will be impacted by around \$1 billion. In light of this, and to provide the investment outlined above, we are proposing a one-off 5 per cent average general rates increase for 2021/2022, rather than the previously planned 3.5 per cent increase. The increases would return to 3.5 per cent each year thereafter. We are also proposing to increase our borrowing in the short term, continue to make cost saving and sell more surplus property.

Note: *this version of the feedback form has been created for the purpose of publishing submissions. As such, contact and demographic information has been removed and handwritten submissions have been transcribed.*

Submitter details

Organisation (if applicable):

Your local board: Howick

Your feedback

1. Proposed 10-year budget

Our proposed 10-year budget would see capital investment of \$31 billion in Auckland over the next 10 years. This would allow us to deliver key services Aucklanders rely on, renew our aging assets, have a focused approach to building infrastructure to support population growth, and make progress on addressing the challenges of climate change and environmental sustainability.

As a result of COVID-19, it is projected that our revenue will be impacted by around \$1 billion. In light of this, and to provide the investment outlined above, we are proposing a one-off 5 per cent average general rates increase for 2021/2022, rather than the previously planned 3.5 per cent increase. The increases would return to 3.5 per cent each year thereafter. We are also proposing to increase our borrowing in the short term, continue to make cost savings and sell more surplus property.

Without this greater use of rates and debt, around \$900 million of much needed investment in Auckland would be delayed from the next three years to later in the decade. This would slow Auckland's recovery, put our services and assets at risk, lose hundreds of millions of dollars in matching government subsidies, and limit our response to our climate and environmental challenges.

What is your opinion on the proposed 10-year budget?

Tell us why:

2. Climate change

Through Te Tāruke-ā-Tāwhiri: Auckland's Climate Plan, we heard Aucklanders want greater action on climate change. The proposed 10-year budget includes additional investment to respond to the challenges of climate change.

The proposed additional investment will mean we do not need to buy any more diesel buses and it will help us replace our diesel buses with electric and hydrogen buses sooner. It will also help us divert more waste from landfill, plant over 2 million more native trees and other initiatives.

What is your opinion on this proposal to invest more in responding to climate change?

Tell us why:

3. Water quality

Since 2018 the Water Quality Targeted Rate has allowed us to fund initiatives to improve the water quality of our harbours, beaches and streams. This was initially intended to run from 2018 to 2028.

We are proposing to extend the Water Quality Targeted Rate until June 2031.

Extending the targeted rate

Extending this targeted rate to June 2031 will help continue to improve water quality in other areas of the city, including coastal water quality from Hobson Bay to St Heliers, as well as the Manukau Harbour. Extending this targeted rate would enable this additional work to begin in 2028/2029.

Increasing the targeted rate

To start construction on the above major new water quality projects six years earlier (in 2022/2023), and to increase our investment in regional water quality programmes across all of Auckland, we are also proposing to increase this targeted rate annually in line with proposed average increases in general rates.

What is your view on this proposal?

Tell us why:

4. Community investment

We have hundreds of community assets like libraries, halls, community centres, community houses, arts venues and assets in our parks that are getting older and some are in urgent need of repair. The cost of operating, repairing or rebuilding these assets over the next 10 years could leave no money for anything new or upgraded. To maintain our current assets and upgrade or provide new assets, rates would likely need to be increased over time.

We propose a new approach for community services, such as leasing or shared facilities, that does not rely as much on us building and maintaining physical assets. This will reduce our carbon footprint and lower our costs by partnering with others to deliver services and deliver more community services online.

Over time, we propose to consolidate the number of our community facilities and services (which may result in some facilities being closed) and instead focus on multi-use facilities and online services to provide for our diverse communities.

What is your opinion on this proposal?

Tell us why:

5. Rating policy

The following are some of our proposed changes to the way we charge rates on properties. These changes affect each property differently. They may, or may not, affect your property.

Extending the Natural Environment Targeted Rate until June 2031 to invest further in measures such as addressing the spread of kauri dieback, and predator and weed control

Extending the Urban Rating Area so land that has an operative urban zoning, or which has resource consent to be developed for urban use now (except for Warkworth), pays the same urban rates as nearby properties that have access to a similar level of service

Charging farm and lifestyle properties in the Urban Rating Area residential rates so they pay the same urban rates as nearby properties have access to a similar level of service

Extending the City Centre Targeted Rate until June 2031 to maintain our investment in upgrading the city centre

Introducing the Rodney Drainage Targeted Rate on the land in Te Arai and Okahukura that benefits from the stormwater services

We are proposing other changes to rates and fees, including the introduction of the Electricity Network Resilience Targeted Rate on Vector to fund council's tree management programme around the Vector overhead power lines and options to reinstate the Accommodation Provider Targeted Rate.

Do you have any comments on any of our proposed changes to rates and fees charges?

The Upper Harbour Local Board are proposing a new bus service between Paremoremo and Albany, funded by a targeted rate.

Which option do you support?

Tell us why:

Do you live in the area affected by the proposed Upper Harbour Local Board transport targeted rate?

6. Local Boards

Howick Local Board

Tell us your thoughts on our proposed priorities for the local board area in 2021/2022 and our key advocacy initiatives – have we got it right? Other

Tell us why Good morning I would like more money put into the upkeep of existing council owned facilities and amenities

There are walkways which are closed because of path damage, overgrown plant encroachment and general maintenance required I have been told by council employees that they are only allowed to cut grass not do or report maintenance issues

Two years to fix entry to Point View Park Botany(done)

Five years to repair walkway to beach Marine Parade Howick not done yet

Entrances to Bird sanctuary Bucklands Beach

Mangemangaroa walkway closed for three+years

General footpath damage (grinding of uneven concrete and hot mix ramping is a short sighted fix)

This is about the tenth time I have reported these issues

FIX WHAT WE ALLREADY HAVE BEFORE ADDING MORE.

Sid Poole

Feedback we received during the local board plan consultation last year clearly told us that we need to focus on renewals and upgrades for the 69 play spaces in our local board area.

In addition, we want to explore the idea of a "destination" play space and would love to hear your thoughts on what one would look like.

What should a "destination" play space include for all ages?

Where do you think is the best location for a "destination" play space in the Howick Local Board area?

7. What is important to you?

Do you have feedback on any other issues, including our proposals on housing and growth infrastructure or strategic assets?

Important privacy information

The personal information that you provide in this form will be held and protected by Auckland Council in accordance with our privacy policy (available at aucklandcouncil.govt.nz/privacy and at our libraries and service centres) and with the Privacy Act 1993. The privacy policy explains how we can use and share your personal information in relation to any interaction you have with the council, and how you can access and correct that information. You should familiarise yourself with this policy before submitting this form.



10-year budget 2021/2031

Proposed Recovery Budget

Our proposed 10-year budget would see capital investment of \$31 billion in Auckland over the next 10 years. This would allow us to deliver key services Aucklanders rely on, renew our aging assets, have a focused approach to building infrastructure to support population growth, and make progress on addressing the challenges of climate change and environmental sustainability.

As a result of COVID-19, it is projected that our revenue will be impacted by around \$1 billion. In light of this, and to provide the investment outlined above, we are proposing a one-off 5 per cent average general rates increase for 2021/2022, rather than the previously planned 3.5 per cent increase. The increases would return to 3.5 per cent each year thereafter. We are also proposing to increase our borrowing in the short term, continue to make cost saving and sell more surplus property.

Note: *this version of the feedback form has been created for the purpose of publishing submissions. As such, contact and demographic information has been removed and handwritten submissions have been transcribed.*

Submitter details

Organisation (if applicable):

Your local board: Howick

Your feedback

1. Proposed 10-year budget

Our proposed 10-year budget would see capital investment of \$31 billion in Auckland over the next 10 years. This would allow us to deliver key services Aucklanders rely on, renew our aging assets, have a focused approach to building infrastructure to support population growth, and make progress on addressing the challenges of climate change and environmental sustainability.

As a result of COVID-19, it is projected that our revenue will be impacted by around \$1 billion. In light of this, and to provide the investment outlined above, we are proposing a one-off 5 per cent average general rates increase for 2021/2022, rather than the previously planned 3.5 per cent increase. The increases would return to 3.5 per cent each year thereafter. We are also proposing to increase our borrowing in the short term, continue to make cost savings and sell more surplus property.

Without this greater use of rates and debt, around \$900 million of much needed investment in Auckland would be delayed from the next three years to later in the decade. This would slow Auckland's recovery, put our services and assets at risk, lose hundreds of millions of dollars in matching government subsidies, and limit our response to our climate and environmental challenges.

What is your opinion on the proposed 10-year budget?

Support

Tell us why:

2. Climate change

Through Te Tāruke-ā-Tāwhiri: Auckland's Climate Plan, we heard Aucklanders want greater action on climate change. The proposed 10-year budget includes additional investment to respond to the challenges of climate change.

The proposed additional investment will mean we do not need to buy any more diesel buses and it will help us replace our diesel buses with electric and hydrogen buses sooner. It will also help us divert more waste from landfill, plant over 2 million more native trees and other initiatives.

What is your opinion on this proposal to invest more in responding to climate change?

Support the proposed increased investment

Tell us why: Although I am not concerned about climate change, getting rid of the diesel buses will improve air quality, and I support the other measures for general environmental reasons anyway

3. Water quality

Since 2018 the Water Quality Targeted Rate has allowed us to fund initiatives to improve the water quality of our harbours, beaches and streams. This was initially intended to run from 2018 to 2028.

We are proposing to extend the Water Quality Targeted Rate until June 2031.

Extending the targeted rate

Extending this targeted rate to June 2031 will help continue to improve water quality in other areas of the city, including coastal water quality from Hobson Bay to St Heliers, as well as the Manukau Harbour. Extending this targeted rate would enable this additional work to begin in 2028/2029.

Increasing the targeted rate

To start construction on the above major new water quality projects six years earlier (in 2022/2023), and to increase our investment in regional water quality programmes across all of Auckland, we are also proposing to increase this targeted rate annually in line with proposed average increases in general rates.

What is your view on this proposal? Don't know

Tell us why:

4. Community investment

We have hundreds of community assets like libraries, halls, community centres, community houses, arts venues and assets in our parks that are getting older and some are in urgent need of repair. The cost of operating, repairing or rebuilding these assets over the next 10 years could leave no money for anything new or upgraded. To maintain our current assets and upgrade or provide new assets, rates would likely need to be increased over time.

We propose a new approach for community services, such as leasing or shared facilities, that does not rely as much on us building and maintaining physical assets. This will reduce our carbon footprint and lower our costs by partnering with others to deliver services and deliver more community services online.

Over time, we propose to consolidate the number of our community facilities and services (which may result in some facilities being closed) and instead focus on multi-use facilities and online services to provide for our diverse communities.

What is your opinion on this proposal? Support

Tell us why: Libraries are less crucial now, and some of these other assets should be divested anyway

5. Rating policy

The following are some of our proposed changes to the way we charge rates on properties. These changes affect each property differently. They may, or may not, affect your property.

Extending the Natural Environment Targeted Rate until June 2031 to invest further in measures such as addressing the spread of kauri dieback, and predator and weed control	Support
Extending the Urban Rating Area so land that has an operative urban zoning, or which has resource consent to be developed for urban use now (except for Warkworth), pays the same urban rates as nearby properties that have access to a similar level of service	Support
Charging farm and lifestyle properties in the Urban Rating Area residential rates so they pay the same urban rates as nearby properties have access to a similar level of service	Don't know
Extending the City Centre Targeted Rate until June 2031 to maintain our investment in upgrading the city centre	Do not support
Introducing the Rodney Drainage Targeted Rate on the land in Te Arai and Okahukura that benefits from the stormwater services	Support

We are proposing other changes to rates and fees, including the introduction of the Electricity Network Resilience Targeted Rate on Vector to fund council's tree management programme around the Vector overhead power lines and options to reinstate the Accommodation Provider Targeted Rate.

Do you have any comments on any of our proposed changes to rates and fees charges?

Until the massive problems with bums and beggars is cleaned up with all the violence and issues that come with it, there is no point in any other investment in the city centre

The Upper Harbour Local Board are proposing a new bus service between Paremoremo and Albany, funded by a targeted rate.

Which option do you support?

Don't know

Tell us why:

Do you live in the area affected by the proposed Upper Harbour Local Board transport targeted rate?

No

6. Local Boards

Howick Local Board

Tell us your thoughts on our proposed priorities for the local board area in 2021/2022 and our key advocacy initiatives – have we got it right? I do not support most priorities

Tell us why I dont see the need for more to be spent on play areas, when the exisiting ones seem to be rarely used

Feedback we received during the local board plan consultation last year clearly told us that we need to focus on renewals and upgrades for the 69 play spaces in our local board area.

In addition, we want to explore the idea of a “destination” play space and would love to hear your thoughts on what one would look like.

What should a "destination" play space include for all ages?

Where do you think is the best location for a "destination" play space in the Howick Local Board area?

7. What is important to you?

Do you have feedback on any other issues, including our proposals on housing and growth infrastructure or strategic assets?

Would be nice to see more asphalt used and less chipseal which is noisy, horrible to cycle on and falls to bits after a few years.

Important privacy information

The personal information that you provide in this form will be held and protected by Auckland Council in accordance with our privacy policy (available at aucklandcouncil.govt.nz/privacy and at our libraries and service centres) and with the Privacy Act 1993. The privacy policy explains how we can use and share your personal information in relation to any interaction you have with the council, and how you can access and correct that information. You should familiarise yourself with this policy before submitting this form.



10-year budget 2021/2031

Proposed Recovery Budget

Our proposed 10-year budget would see capital investment of \$31 billion in Auckland over the next 10 years. This would allow us to deliver key services Aucklanders rely on, renew our aging assets, have a focused approach to building infrastructure to support population growth, and make progress on addressing the challenges of climate change and environmental sustainability.

As a result of COVID-19, it is projected that our revenue will be impacted by around \$1 billion. In light of this, and to provide the investment outlined above, we are proposing a one-off 5 per cent average general rates increase for 2021/2022, rather than the previously planned 3.5 per cent increase. The increases would return to 3.5 per cent each year thereafter. We are also proposing to increase our borrowing in the short term, continue to make cost saving and sell more surplus property.

Note: *this version of the feedback form has been created for the purpose of publishing submissions. As such, contact and demographic information has been removed and handwritten submissions have been transcribed.*

Submitter details

Organisation (if applicable):

Your local board: Howick

Your feedback

1. Proposed 10-year budget

Our proposed 10-year budget would see capital investment of \$31 billion in Auckland over the next 10 years. This would allow us to deliver key services Aucklanders rely on, renew our aging assets, have a focused approach to building infrastructure to support population growth, and make progress on addressing the challenges of climate change and environmental sustainability.

As a result of COVID-19, it is projected that our revenue will be impacted by around \$1 billion. In light of this, and to provide the investment outlined above, we are proposing a one-off 5 per cent average general rates increase for 2021/2022, rather than the previously planned 3.5 per cent increase. The increases would return to 3.5 per cent each year thereafter. We are also proposing to increase our borrowing in the short term, continue to make cost savings and sell more surplus property.

Without this greater use of rates and debt, around \$900 million of much needed investment in Auckland would be delayed from the next three years to later in the decade. This would slow Auckland's recovery, put our services and assets at risk, lose hundreds of millions of dollars in matching government subsidies, and limit our response to our climate and environmental challenges.

What is your opinion on the proposed 10-year budget?

Do not support

Tell us why: Its not the rate payers job to pay more. Its upto the council to make it work

2. Climate change

Through Te Tāruke-ā-Tāwhiri: Auckland's Climate Plan, we heard Aucklanders want greater action on climate change. The proposed 10-year budget includes additional investment to respond to the challenges of climate change.

The proposed additional investment will mean we do not need to buy any more diesel buses and it will help us replace our diesel buses with electric and hydrogen buses sooner. It will also help us divert more waste from landfill, plant over 2 million more native trees and other initiatives.

What is your opinion on this proposal to invest more in responding to climate change?

Support the proposed increased investment

Tell us why: Climate change is an issue and will cost more by not doing anything

3. Water quality

Since 2018 the Water Quality Targeted Rate has allowed us to fund initiatives to improve the water quality of our harbours, beaches and streams. This was initially intended to run from 2018 to 2028.

We are proposing to extend the Water Quality Targeted Rate until June 2031.

Extending the targeted rate

Extending this targeted rate to June 2031 will help continue to improve water quality in other areas of the city, including coastal water quality from Hobson Bay to St Heliers, as well as the Manukau Harbour. Extending this targeted rate would enable this additional work to begin in 2028/2029.

Increasing the targeted rate

To start construction on the above major new water quality projects six years earlier (in 2022/2023), and to increase our investment in regional water quality programmes across all of Auckland, we are also proposing to increase this targeted rate annually in line with proposed average increases in general rates.

What is your view on this proposal? Do not support either change

Tell us why: More important issues than water quality around those areas

4. Community investment

We have hundreds of community assets like libraries, halls, community centres, community houses, arts venues and assets in our parks that are getting older and some are in urgent need of repair. The cost of operating, repairing or rebuilding these assets over the next 10 years could leave no money for anything new or upgraded. To maintain our current assets and upgrade or provide new assets, rates would likely need to be increased over time.

We propose a new approach for community services, such as leasing or shared facilities, that does not rely as much on us building and maintaining physical assets. This will reduce our carbon footprint and lower our costs by partnering with others to deliver services and deliver more community services online.

Over time, we propose to consolidate the number of our community facilities and services (which may result in some facilities being closed) and instead focus on multi-use facilities and online services to provide for our diverse communities.

What is your opinion on this proposal? Support

Tell us why: Leasing is a good idea as it saves money and puts it into other areas

5. Rating policy

The following are some of our proposed changes to the way we charge rates on properties. These changes affect each property differently. They may, or may not, affect your property.

Extending the Natural Environment Targeted Rate until June 2031 to invest further in measures such as addressing the spread of kauri dieback, and predator and weed control	Other
Extending the Urban Rating Area so land that has an operative urban zoning, or which has resource consent to be developed for urban use now (except for Warkworth), pays the same urban rates as nearby properties that have access to a similar level of service	Do not support
Charging farm and lifestyle properties in the Urban Rating Area residential rates so they pay the same urban rates as nearby properties have access to a similar level of service	Support
Extending the City Centre Targeted Rate until June 2031 to maintain our investment in upgrading the city centre	Support
Introducing the Rodney Drainage Targeted Rate on the land in Te Arai and Okahukura that benefits from the stormwater services	Don't know

We are proposing other changes to rates and fees, including the introduction of the Electricity Network Resilience Targeted Rate on Vector to fund council's tree management programme around the Vector overhead power lines and options to reinstate the Accommodation Provider Targeted Rate.

Do you have any comments on any of our proposed changes to rates and fees charges?

The Upper Harbour Local Board are proposing a new bus service between Paremoremo and Albany, funded by a targeted rate.

Which option do you support?

Do not support either option

Tell us why:

Do you live in the area affected by the proposed Upper Harbour Local Board transport targeted rate?

No

6. Local Boards

Howick Local Board

Tell us your thoughts on our proposed priorities for the local board area in 2021/2022 and our key advocacy initiatives – have we got it right? Don't know

Tell us why

Feedback we received during the local board plan consultation last year clearly told us that we need to focus on renewals and upgrades for the 69 play spaces in our local board area.

In addition, we want to explore the idea of a "destination" play space and would love to hear your thoughts on what one would look like.

What should a "destination" play space include for all ages?

Where do you think is the best location for a "destination" play space in the Howick Local Board area?

Anywhere there is space

7. What is important to you?

Do you have feedback on any other issues, including our proposals on housing and growth infrastructure or strategic assets?

Growth is important. Getting tax payers to fund more then necessary is not okay. Council should be tun like a business therefore its their responsibility and thats why they get paid. Some roles are getting too much money where it should be going to support the community

Important privacy information

The personal information that you provide in this form will be held and protected by Auckland Council in accordance with our privacy policy (available at aucklandcouncil.govt.nz/privacy and at our libraries and service centres) and with the Privacy Act 1993. The privacy policy explains how we can use and share your personal information in relation to any interaction you have with the council, and how you can access and correct that information. You should familiarise yourself with this policy before submitting this form.



10-year budget 2021/2031

Proposed Recovery Budget

Our proposed 10-year budget would see capital investment of \$31 billion in Auckland over the next 10 years. This would allow us to deliver key services Aucklanders rely on, renew our aging assets, have a focused approach to building infrastructure to support population growth, and make progress on addressing the challenges of climate change and environmental sustainability.

As a result of COVID-19, it is projected that our revenue will be impacted by around \$1 billion. In light of this, and to provide the investment outlined above, we are proposing a one-off 5 per cent average general rates increase for 2021/2022, rather than the previously planned 3.5 per cent increase. The increases would return to 3.5 per cent each year thereafter. We are also proposing to increase our borrowing in the short term, continue to make cost saving and sell more surplus property.

Note: *this version of the feedback form has been created for the purpose of publishing submissions. As such, contact and demographic information has been removed and handwritten submissions have been transcribed.*

Submitter details

Organisation (if applicable):

Your local board: Howick

Your feedback

1. Proposed 10-year budget

Our proposed 10-year budget would see capital investment of \$31 billion in Auckland over the next 10 years. This would allow us to deliver key services Aucklanders rely on, renew our aging assets, have a focused approach to building infrastructure to support population growth, and make progress on addressing the challenges of climate change and environmental sustainability.

As a result of COVID-19, it is projected that our revenue will be impacted by around \$1 billion. In light of this, and to provide the investment outlined above, we are proposing a one-off 5 per cent average general rates increase for 2021/2022, rather than the previously planned 3.5 per cent increase. The increases would return to 3.5 per cent each year thereafter. We are also proposing to increase our borrowing in the short term, continue to make cost savings and sell more surplus property.

Without this greater use of rates and debt, around \$900 million of much needed investment in Auckland would be delayed from the next three years to later in the decade. This would slow Auckland's recovery, put our services and assets at risk, lose hundreds of millions of dollars in matching government subsidies, and limit our response to our climate and environmental challenges.

What is your opinion on the proposed 10-year budget?

Do not support

Tell us why: Get it that the council has been impacted by Covid but so are the Rate payers. Council needs to trim their staff and that is at a managerial level not cut for eg library hours which impacts on the people. We have had to take a hit on our salaries so we would expect the Council to do so. The council needs to trim extra staff. Dear Councillors,

This is a submission on the Council's 10-Year Budget, Long Term Plan ("LTP").

I submit that the proposed 5 percent rates hike is unacceptable.

While Council faces revenue pressures, this is simply a result of the economic environment facing all Aucklanders. Ratepayers facing job losses, reduced hours, and the pressures of rolling lockdowns should not be burdened by higher rates hikes.

In addition, the proposed increases to water charges are significant, and could be avoided if capital from Council assets, such as Auckland International Airport and Ports of Auckland, was reinvested in improvements to water infrastructure. Reductions in operational spending, such as that spent on tourism and economic development, should be cut, particularly that which is duplicated by central government.

Both rates and water measures will hit my pocket, and the pockets of Aucklanders who can least afford it.

As a ratepayer, I submit that instead of coming up with ways to charge me more, the Council should focus on providing value for money, delivering core services and doing more with less, especially given the impacts of Covid-19.

I support the submissions made by the Auckland Ratepayers' Alliance, available at http://www.ratepayers.org.nz/2021_ltp_submission.

2. Climate change

Through Te Tāruke-ā-Tāwhiri: Auckland's Climate Plan, we heard Aucklanders want greater action on climate change. The proposed 10-year budget includes additional investment to respond to the challenges of climate change.

The proposed additional investment will mean we do not need to buy any more diesel buses and it will help us replace our diesel buses with electric and hydrogen buses sooner. It will also help us divert more waste from landfill, plant over 2 million more native trees and other initiatives.

What is your opinion on this proposal to invest more in responding to climate change?

Do not support increased investment

Tell us why: You are talking about investment in buses and that does not require a hike of an extra 5% in rates

3. Water quality

Since 2018 the Water Quality Targeted Rate has allowed us to fund initiatives to improve the water quality of our harbours, beaches and streams. This was initially intended to run from 2018 to 2028.

We are proposing to extend the Water Quality Targeted Rate until June 2031.

Extending the targeted rate

Extending this targeted rate to June 2031 will help continue to improve water quality in other areas of the city, including coastal water quality from Hobson Bay to St Heliers, as well as the Manukau Harbour. Extending this targeted rate would enable this additional work to begin in 2028/2029.

Increasing the targeted rate

To start construction on the above major new water quality projects six years earlier (in 2022/2023), and to increase our investment in regional water quality programmes across all of Auckland, we are also proposing to increase this targeted rate annually in line with proposed average increases in general rates.

What is your view on this proposal? Do not support either change

Tell us why: Why dont you get all the houses that are being built to have water tanks. Make this mandatory so that we are not reliant on our city water supply and use the tanks for watering gardens and washing cars etc which impacts on the quality of the water.

4. Community investment

We have hundreds of community assets like libraries, halls, community centres, community houses, arts venues and assets in our parks that are getting older and some are in urgent need of repair. The cost of operating, repairing or

rebuilding these assets over the next 10 years could leave no money for anything new or upgraded. To maintain our current assets and upgrade or provide new assets, rates would likely need to be increased over time.

We propose a new approach for community services, such as leasing or shared facilities, that does not rely as much on us building and maintaining physical assets. This will reduce our carbon footprint and lower our costs by partnering with others to deliver services and deliver more community services online.

Over time, we propose to consolidate the number of our community facilities and services (which may result in some facilities being closed) and instead focus on multi-use facilities and online services to provide for our diverse communities.

What is your opinion on this proposal? Do not support

Tell us why: Again everything is all about taking more money from the tax payers. We the rate payers have been doing our bit. It is now up to the Council to come up with solutions and not selling assets that they have. An asset is something which provides income and once the asset is sold there is nothing left. The council needs to look at how the private sector is surviving and learn. The Council is only concerned about keeping their jobs and not taking the hard decisions that need to be taken.

5. Rating policy

The following are some of our proposed changes to the way we charge rates on properties. These changes affect each property differently. They may, or may not, affect your property.

Extending the Natural Environment Targeted Rate until June 2031 to invest further in measures such as addressing the spread of kauri dieback, and predator and weed control	Do not support
Extending the Urban Rating Area so land that has an operative urban zoning, or which has resource consent to be developed for urban use now (except for Warkworth), pays the same urban rates as nearby properties that have access to a similar level of service	Don't know
Charging farm and lifestyle properties in the Urban Rating Area residential rates so they pay the same urban rates as nearby properties have access to a similar level of service	Don't know
Extending the City Centre Targeted Rate until June 2031 to maintain our investment in upgrading the city centre	Do not support
Introducing the Rodney Drainage Targeted Rate on the land in Te Arai and Okahukura that benefits from the stormwater services	Don't know

We are proposing other changes to rates and fees, including the introduction of the Electricity Network Resilience Targeted Rate on Vector to fund council's tree management programme around the Vector overhead power lines and options to reinstate the Accommodation Provider Targeted Rate.

Do you have any comments on any of our proposed changes to rates and fees charges?

It would be in the best interest to get all the overhead power lines to be put underground. This requires a lot of money but there should be a 5-10 plan to achieve this.

The Upper Harbour Local Board are proposing a new bus service between Paremoremo and Albany, funded by a targeted rate.

Which option do you support?

Don't know

Tell us why:

Do you live in the area affected by the proposed Upper Harbour Local Board transport targeted rate?

No

6. Local Boards

Howick Local Board

Tell us your thoughts on our proposed priorities for the local board area in 2021/2022 and our key advocacy initiatives – have we got it right? Other

Tell us why There are figures given but would be nice to know what was spent in the last year. There are vacant buildings belonging to the Council. What is being proposed with them . Why are these not being used ? Convert them into apartments instead of using all the greenery that we have. Once the greenery is lost we will never get this back.

Feedback we received during the local board plan consultation last year clearly told us that we need to focus on renewals and upgrades for the 69 play spaces in our local board area.

In addition, we want to explore the idea of a “destination” play space and would love to hear your thoughts on what one would look like.

What should a "destination" play space include for all ages?

Don't know what you mean by "destination"

Where do you think is the best location for a "destination" play space in the Howick Local Board area?

7. What is important to you?

Do you have feedback on any other issues, including our proposals on housing and growth infrastructure or strategic assets?

Transport is one thing that needs fixing FAST. Our transport is worse than 3rd World countries and no one has the guts to tackle this. It has always been put in the too hard basket as everybody is scared that if they take a decision they might not be back in power. For once put the city first and yourself second and do what is best for the public that you are chosen to serve.

Important privacy information

The personal information that you provide in this form will be held and protected by Auckland Council in accordance with our privacy policy (available at aucklandcouncil.govt.nz/privacy and at our libraries and service centres) and with the Privacy Act 1993. The privacy policy explains how we can use and share your personal information in relation to any interaction you have with the council, and how you can access and correct that information. You should familiarise yourself with this policy before submitting this form.



10-year budget 2021/2031

Proposed Recovery Budget

Our proposed 10-year budget would see capital investment of \$31 billion in Auckland over the next 10 years. This would allow us to deliver key services Aucklanders rely on, renew our aging assets, have a focused approach to building infrastructure to support population growth, and make progress on addressing the challenges of climate change and environmental sustainability.

As a result of COVID-19, it is projected that our revenue will be impacted by around \$1 billion. In light of this, and to provide the investment outlined above, we are proposing a one-off 5 per cent average general rates increase for 2021/2022, rather than the previously planned 3.5 per cent increase. The increases would return to 3.5 per cent each year thereafter. We are also proposing to increase our borrowing in the short term, continue to make cost saving and sell more surplus property.

Note: *this version of the feedback form has been created for the purpose of publishing submissions. As such, contact and demographic information has been removed and handwritten submissions have been transcribed.*

Submitter details

Organisation (if applicable):

Your local board: Howick

Your feedback

1. Proposed 10-year budget

Our proposed 10-year budget would see capital investment of \$31 billion in Auckland over the next 10 years. This would allow us to deliver key services Aucklanders rely on, renew our aging assets, have a focused approach to building infrastructure to support population growth, and make progress on addressing the challenges of climate change and environmental sustainability.

As a result of COVID-19, it is projected that our revenue will be impacted by around \$1 billion. In light of this, and to provide the investment outlined above, we are proposing a one-off 5 per cent average general rates increase for 2021/2022, rather than the previously planned 3.5 per cent increase. The increases would return to 3.5 per cent each year thereafter. We are also proposing to increase our borrowing in the short term, continue to make cost savings and sell more surplus property.

Without this greater use of rates and debt, around \$900 million of much needed investment in Auckland would be delayed from the next three years to later in the decade. This would slow Auckland's recovery, put our services and assets at risk, lose hundreds of millions of dollars in matching government subsidies, and limit our response to our climate and environmental challenges.

What is your opinion on the proposed 10-year budget?

Do not support

Tell us why: Rates should stay the same. Salaries should drop and wasteful spending should stop.

Dear Councillors,

This is a submission on the Council's 10-Year Budget, Long Term Plan ("LTP").

I submit that the proposed 5 percent rates hike is unacceptable.

While Council faces revenue pressures, this is simply a result of the economic environment facing all Aucklanders. Ratepayers facing job losses, reduced hours, and the pressures of rolling lockdowns should not be burdened by higher rates hikes.

In addition, the proposed increases to water charges are significant, and could be avoided if capital from Council assets, such as Auckland International Airport and Ports of Auckland, was reinvested in improvements to water infrastructure. Reductions in operational spending, such as that spent on tourism and economic development, should be cut, particularly that which is duplicated by central government.

Both rates and water measures will hit my pocket, and the pockets of Aucklanders who can least afford it.

As a ratepayer, I submit that instead of coming up with ways to charge me more, the Council should focus on providing value for money, delivering core services and doing more with less, especially given the impacts of Covid-19.

I support the submissions made by the Auckland Ratepayers' Alliance, available at http://www.ratepayers.org.nz/2021_ltp_submission.

2. Climate change

Through Te Tāruke-ā-Tāwhiri: Auckland's Climate Plan, we heard Aucklanders want greater action on climate change. The proposed 10-year budget includes additional investment to respond to the challenges of climate change.

The proposed additional investment will mean we do not need to buy any more diesel buses and it will help us replace our diesel buses with electric and hydrogen buses sooner. It will also help us divert more waste from landfill, plant over 2 million more native trees and other initiatives.

What is your opinion on this proposal to invest more in responding to climate change?

Do not support increased investment

Tell us why: The climate has always changed. Nothing man has done or will do will change it. Throwing ridiculous amounts of money towards 'global warming' or 'climate change' will achieve absolutely nothing but waste money.

3. Water quality

Since 2018 the Water Quality Targeted Rate has allowed us to fund initiatives to improve the water quality of our harbours, beaches and streams. This was initially intended to run from 2018 to 2028.

We are proposing to extend the Water Quality Targeted Rate until June 2031.

Extending the targeted rate

Extending this targeted rate to June 2031 will help continue to improve water quality in other areas of the city, including coastal water quality from Hobson Bay to St Heliers, as well as the Manukau Harbour. Extending this targeted rate would enable this additional work to begin in 2028/2029.

Increasing the targeted rate

To start construction on the above major new water quality projects six years earlier (in 2022/2023), and to increase our investment in regional water quality programmes across all of Auckland, we are also proposing to increase this targeted rate annually in line with proposed average increases in general rates.

What is your view on this proposal? Support the extension only

Tell us why:

4. Community investment

We have hundreds of community assets like libraries, halls, community centres, community houses, arts venues and assets in our parks that are getting older and some are in urgent need of repair. The cost of operating, repairing or rebuilding these assets over the next 10 years could leave no money for anything new or upgraded. To maintain our current assets and upgrade or provide new assets, rates would likely need to be increased over time.

We propose a new approach for community services, such as leasing or shared facilities, that does not rely as much on us building and maintaining physical assets. This will reduce our carbon footprint and lower our costs by partnering with others to deliver services and deliver more community services online.

Over time, we propose to consolidate the number of our community facilities and services (which may result in some facilities being closed) and instead focus on multi-use facilities and online services to provide for our diverse communities.

What is your opinion on this proposal? Don't know

Tell us why:

5. Rating policy

The following are some of our proposed changes to the way we charge rates on properties. These changes affect each property differently. They may, or may not, affect your property.

Extending the Natural Environment Targeted Rate until June 2031 to invest further in measures such as addressing the spread of kauri dieback, and predator and weed control	Other
Extending the Urban Rating Area so land that has an operative urban zoning, or which has resource consent to be developed for urban use now (except for Warkworth), pays the same urban rates as nearby properties that have access to a similar level of service	Don't know
Charging farm and lifestyle properties in the Urban Rating Area residential rates so they pay the same urban rates as nearby properties have access to a similar level of service	Don't know
Extending the City Centre Targeted Rate until June 2031 to maintain our investment in upgrading the city centre	Other
Introducing the Rodney Drainage Targeted Rate on the land in Te Arai and Okahukura that benefits from the stormwater services	Don't know

We are proposing other changes to rates and fees, including the introduction of the Electricity Network Resilience Targeted Rate on Vector to fund council's tree management programme around the Vector overhead power lines and options to reinstate the Accommodation Provider Targeted Rate.

Do you have any comments on any of our proposed changes to rates and fees charges?

The Upper Harbour Local Board are proposing a new bus service between Paremoremo and Albany, funded by a targeted rate.

Which option do you support?

Don't know

Tell us why: I don't live in the area

Do you live in the area affected by the proposed Upper Harbour Local Board transport targeted rate?

No

6. Local Boards

Howick Local Board

Tell us your thoughts on our proposed priorities for the local board area in 2021/2022 and our key advocacy initiatives – have we got it right? I support most priorities

Tell us why

Feedback we received during the local board plan consultation last year clearly told us that we need to focus on renewals and upgrades for the 69 play spaces in our local board area.

In addition, we want to explore the idea of a “destination” play space and would love to hear your thoughts on what one would look like.

What should a "destination" play space include for all ages?

Where do you think is the best location for a "destination" play space in the Howick Local Board area?

7. What is important to you?

Do you have feedback on any other issues, including our proposals on housing and growth infrastructure or strategic assets?

Transportation - The idea that making Lagoon Drive one lane each way for cars is moronic. What used to be a 20/25 minute journey to work is now 45/50 minutes and won't get any better once the road works are finished. You can't expect the population of East Auckland to use a road that was once two lanes each way to become one lane each way and expect the traffic to improve. A lot of people can't use the bus as it doesn't go where they want, when they want. This is the case for me. The new footpath is ridiculously wide and will not be used. Most people will use the walkway on the other side along the Panmure Basin as it's away from the traffic and much nicer scenery.

The Panmure Round-a-about, while it wasn't the best, it certainly was better than what is being done.

Important privacy information

The personal information that you provide in this form will be held and protected by Auckland Council in accordance with our privacy policy (available at aucklandcouncil.govt.nz/privacy and at our libraries and service centres) and with the Privacy Act 1993. The privacy policy explains how we can use and share your personal information in relation to any interaction you have with the council, and how you can access and correct that information. You should familiarise yourself with this policy before submitting this form.



10-year budget 2021/2031

Proposed Recovery Budget

Our proposed 10-year budget would see capital investment of \$31 billion in Auckland over the next 10 years. This would allow us to deliver key services Aucklanders rely on, renew our aging assets, have a focused approach to building infrastructure to support population growth, and make progress on addressing the challenges of climate change and environmental sustainability.

As a result of COVID-19, it is projected that our revenue will be impacted by around \$1 billion. In light of this, and to provide the investment outlined above, we are proposing a one-off 5 per cent average general rates increase for 2021/2022, rather than the previously planned 3.5 per cent increase. The increases would return to 3.5 per cent each year thereafter. We are also proposing to increase our borrowing in the short term, continue to make cost saving and sell more surplus property.

Note: *this version of the feedback form has been created for the purpose of publishing submissions. As such, contact and demographic information has been removed and handwritten submissions have been transcribed.*

Submitter details

Organisation (if applicable):

Your local board: Howick

Your feedback

1. Proposed 10-year budget

Our proposed 10-year budget would see capital investment of \$31 billion in Auckland over the next 10 years. This would allow us to deliver key services Aucklanders rely on, renew our aging assets, have a focused approach to building infrastructure to support population growth, and make progress on addressing the challenges of climate change and environmental sustainability.

As a result of COVID-19, it is projected that our revenue will be impacted by around \$1 billion. In light of this, and to provide the investment outlined above, we are proposing a one-off 5 per cent average general rates increase for 2021/2022, rather than the previously planned 3.5 per cent increase. The increases would return to 3.5 per cent each year thereafter. We are also proposing to increase our borrowing in the short term, continue to make cost savings and sell more surplus property.

Without this greater use of rates and debt, around \$900 million of much needed investment in Auckland would be delayed from the next three years to later in the decade. This would slow Auckland's recovery, put our services and assets at risk, lose hundreds of millions of dollars in matching government subsidies, and limit our response to our climate and environmental challenges.

What is your opinion on the proposed 10-year budget?

Do not support

Tell us why: The Council needs to divest itself of commercial investments and property and refine its operating costs.

2. Climate change

Through Te Tāruke-ā-Tāwhiri: Auckland's Climate Plan, we heard Aucklanders want greater action on climate change. The proposed 10-year budget includes additional investment to respond to the challenges of climate change.

The proposed additional investment will mean we do not need to buy any more diesel buses and it will help us replace our diesel buses with electric and hydrogen buses sooner. It will also help us divert more waste from landfill, plant over 2 million more native trees and other initiatives.

What is your opinion on this proposal to invest more in responding to climate change?

Do not support increased investment

Tell us why: there are more social imperatives than climate variations of the planet get back to core council business

3. Water quality

Since 2018 the Water Quality Targeted Rate has allowed us to fund initiatives to improve the water quality of our harbours, beaches and streams. This was initially intended to run from 2018 to 2028.

We are proposing to extend the Water Quality Targeted Rate until June 2031.

Extending the targeted rate

Extending this targeted rate to June 2031 will help continue to improve water quality in other areas of the city, including coastal water quality from Hobson Bay to St Heliers, as well as the Manukau Harbour. Extending this targeted rate would enable this additional work to begin in 2028/2029.

Increasing the targeted rate

To start construction on the above major new water quality projects six years earlier (in 2022/2023), and to increase our investment in regional water quality programmes across all of Auckland, we are also proposing to increase this targeted rate annually in line with proposed average increases in general rates.

What is your view on this proposal? Support the extension and the increase

Tell us why: One step at a time done well and completed

4. Community investment

We have hundreds of community assets like libraries, halls, community centres, community houses, arts venues and assets in our parks that are getting older and some are in urgent need of repair. The cost of operating, repairing or rebuilding these assets over the next 10 years could leave no money for anything new or upgraded. To maintain our current assets and upgrade or provide new assets, rates would likely need to be increased over time.

We propose a new approach for community services, such as leasing or shared facilities, that does not rely as much on us building and maintaining physical assets. This will reduce our carbon footprint and lower our costs by partnering with others to deliver services and deliver more community services online.

Over time, we propose to consolidate the number of our community facilities and services (which may result in some facilities being closed) and instead focus on multi-use facilities and online services to provide for our diverse communities.

What is your opinion on this proposal? Support

Tell us why: rationalization is important

5. Rating policy

The following are some of our proposed changes to the way we charge rates on properties. These changes affect each property differently. They may, or may not, affect your property.

Extending the Natural Environment Targeted Rate until June 2031 to invest further in measures such as addressing the spread of kauri dieback, and predator and weed control	Do not support
Extending the Urban Rating Area so land that has an operative urban zoning, or which has resource consent to be developed for urban use now (except for Warkworth), pays the same urban rates as nearby properties that have access to a similar level of service	Do not support
Charging farm and lifestyle properties in the Urban Rating Area residential rates so they pay the same urban rates as nearby properties have access to a similar level of service	Support
Extending the City Centre Targeted Rate until June 2031 to maintain our investment in upgrading the city centre	Do not support
Introducing the Rodney Drainage Targeted Rate on the land in Te Arai and Okahukura that benefits from the stormwater services	Do not support

We are proposing other changes to rates and fees, including the introduction of the Electricity Network Resilience Targeted Rate on Vector to fund council's tree management programme around the Vector overhead power lines and options to reinstate the Accommodation Provider Targeted Rate.

Do you have any comments on any of our proposed changes to rates and fees charges?

Increases that are not essential should be held until we get through this covid

The Upper Harbour Local Board are proposing a new bus service between Paremoremo and Albany, funded by a targeted rate.

Which option do you support?

Do not support either option

Tell us why:

Do you live in the area affected by the proposed Upper Harbour Local Board transport targeted rate?

No

6. Local Boards

Howick Local Board

Tell us your thoughts on our proposed priorities for the local board area in 2021/2022 and our key advocacy initiatives – have we got it right? I do not support most priorities

Tell us why

Feedback we received during the local board plan consultation last year clearly told us that we need to focus on renewals and upgrades for the 69 play spaces in our local board area.

In addition, we want to explore the idea of a "destination" play space and would love to hear your thoughts on what one would look like.

What should a "destination" play space include for all ages?

Look after what we have first

Where do you think is the best location for a "destination" play space in the Howick Local Board area?

NA

7. What is important to you?

Do you have feedback on any other issues, including our proposals on housing and growth infrastructure or strategic assets?

you need to release more land for housing to stop the effect of rationing on land prices

Important privacy information

The personal information that you provide in this form will be held and protected by Auckland Council in accordance with our privacy policy (available at aucklandcouncil.govt.nz/privacy and at our libraries and service centres) and with the Privacy Act 1993. The privacy policy explains how we can use and share your personal information in relation to any interaction you have with the council, and how you can access and correct that information. You should familiarise yourself with this policy before submitting this form.



10-year budget 2021/2031

Proposed Recovery Budget

Our proposed 10-year budget would see capital investment of \$31 billion in Auckland over the next 10 years. This would allow us to deliver key services Aucklanders rely on, renew our aging assets, have a focused approach to building infrastructure to support population growth, and make progress on addressing the challenges of climate change and environmental sustainability.

As a result of COVID-19, it is projected that our revenue will be impacted by around \$1 billion. In light of this, and to provide the investment outlined above, we are proposing a one-off 5 per cent average general rates increase for 2021/2022, rather than the previously planned 3.5 per cent increase. The increases would return to 3.5 per cent each year thereafter. We are also proposing to increase our borrowing in the short term, continue to make cost saving and sell more surplus property.

Note: *this version of the feedback form has been created for the purpose of publishing submissions. As such, contact and demographic information has been removed and handwritten submissions have been transcribed.*

Submitter details

Organisation (if applicable):

Your local board: Howick

Your feedback

1. Proposed 10-year budget

Our proposed 10-year budget would see capital investment of \$31 billion in Auckland over the next 10 years. This would allow us to deliver key services Aucklanders rely on, renew our aging assets, have a focused approach to building infrastructure to support population growth, and make progress on addressing the challenges of climate change and environmental sustainability.

As a result of COVID-19, it is projected that our revenue will be impacted by around \$1 billion. In light of this, and to provide the investment outlined above, we are proposing a one-off 5 per cent average general rates increase for 2021/2022, rather than the previously planned 3.5 per cent increase. The increases would return to 3.5 per cent each year thereafter. We are also proposing to increase our borrowing in the short term, continue to make cost savings and sell more surplus property.

Without this greater use of rates and debt, around \$900 million of much needed investment in Auckland would be delayed from the next three years to later in the decade. This would slow Auckland's recovery, put our services and assets at risk, lose hundreds of millions of dollars in matching government subsidies, and limit our response to our climate and environmental challenges.

What is your opinion on the proposed 10-year budget?

Do not support

Tell us why: I feel that it is unfair for home owners to foot the bill for the shortfall in finances. We of all people already have the expense of keeping a roof over our heads and receive no help from services unlike some people who rent and are subsidized through WINZ. Why should the minority pay for what the majority should pay for. I oppose a 5 % increase and even a 3.5% increase is a lot. The financial load needs to be spread.

2. Climate change

Through Te Tāruke-ā-Tāwhiri: Auckland's Climate Plan, we heard Aucklanders want greater action on climate change. The proposed 10-year budget includes additional investment to respond to the challenges of climate change.

The proposed additional investment will mean we do not need to buy any more diesel buses and it will help us replace our diesel buses with electric and hydrogen buses sooner. It will also help us divert more waste from landfill, plant over 2 million more native trees and other initiatives.

What is your opinion on this proposal to invest more in responding to climate change?

Support the proposed increased investment

Tell us why: Finding alternative transport options is an investment - more incentives are required to help people take these on board. Alternative options like working from home even one day a week will reduce expense and emissions. More food waste recycling options and/or home composting incentives.

3. Water quality

Since 2018 the Water Quality Targeted Rate has allowed us to fund initiatives to improve the water quality of our harbours, beaches and streams. This was initially intended to run from 2018 to 2028.

We are proposing to extend the Water Quality Targeted Rate until June 2031.

Extending the targeted rate

Extending this targeted rate to June 2031 will help continue to improve water quality in other areas of the city, including coastal water quality from Hobson Bay to St Heliers, as well as the Manukau Harbour. Extending this targeted rate would enable this additional work to begin in 2028/2029.

Increasing the targeted rate

To start construction on the above major new water quality projects six years earlier (in 2022/2023), and to increase our investment in regional water quality programmes across all of Auckland, we are also proposing to increase this targeted rate annually in line with proposed average increases in general rates.

What is your view on this proposal? Support the extension only

Tell us why:

4. Community investment

We have hundreds of community assets like libraries, halls, community centres, community houses, arts venues and assets in our parks that are getting older and some are in urgent need of repair. The cost of operating, repairing or rebuilding these assets over the next 10 years could leave no money for anything new or upgraded. To maintain our current assets and upgrade or provide new assets, rates would likely need to be increased over time.

We propose a new approach for community services, such as leasing or shared facilities, that does not rely as much on us building and maintaining physical assets. This will reduce our carbon footprint and lower our costs by partnering with others to deliver services and deliver more community services online.

Over time, we propose to consolidate the number of our community facilities and services (which may result in some facilities being closed) and instead focus on multi-use facilities and online services to provide for our diverse communities.

What is your opinion on this proposal? Support

Tell us why: Makes sense to utilize existing assets in the best possible way rather than being under utilized.

5. Rating policy

The following are some of our proposed changes to the way we charge rates on properties. These changes affect each property differently. They may, or may not, affect your property.

Extending the Natural Environment Targeted Rate until June 2031 to invest further in measures such as addressing the spread of kauri dieback, and predator and weed control	Support
Extending the Urban Rating Area so land that has an operative urban zoning, or which has resource consent to be developed for urban use now (except for Warkworth), pays the same urban rates as nearby properties that have access to a similar level of service	Support
Charging farm and lifestyle properties in the Urban Rating Area residential rates so they pay the same urban rates as nearby properties have access to a similar level of service	Support
Extending the City Centre Targeted Rate until June 2031 to maintain our investment in upgrading the city centre	Support
Introducing the Rodney Drainage Targeted Rate on the land in Te Arai and Okahukura that benefits from the stormwater services	Support

We are proposing other changes to rates and fees, including the introduction of the Electricity Network Resilience Targeted Rate on Vector to fund council's tree management programme around the Vector overhead power lines and options to reinstate the Accommodation Provider Targeted Rate.

Do you have any comments on any of our proposed changes to rates and fees charges?

The Upper Harbour Local Board are proposing a new bus service between Paremoremo and Albany, funded by a targeted rate.

Which option do you support?

Don't know

Tell us why:

Do you live in the area affected by the proposed Upper Harbour Local Board transport targeted rate?

No

6. Local Boards

Howick Local Board

Tell us your thoughts on our proposed priorities for the local board area in 2021/2022 and our key advocacy initiatives – have we got it right? I support most priorities

Tell us why

Feedback we received during the local board plan consultation last year clearly told us that we need to focus on renewals and upgrades for the 69 play spaces in our local board area.

In addition, we want to explore the idea of a "destination" play space and would love to hear your thoughts on what one would look like.

What should a "destination" play space include for all ages?

Shade, running water and BBQ facilities (coin operated)

Where do you think is the best location for a "destination" play space in the Howick Local Board area?

7. What is important to you?

Do you have feedback on any other issues, including our proposals on housing and growth infrastructure or strategic assets?

Important privacy information

The personal information that you provide in this form will be held and protected by Auckland Council in accordance with our privacy policy (available at aucklandcouncil.govt.nz/privacy and at our libraries and service centres) and with the Privacy Act 1993. The privacy policy explains how we can use and share your personal information in relation to any interaction you have with the council, and how you can access and correct that information. You should familiarise yourself with this policy before submitting this form.



10345#



10-year budget 2021/2031

Proposed Recovery Budget

Our proposed 10-year budget would see capital investment of \$31 billion in Auckland over the next 10 years. This would allow us to deliver key services Aucklanders rely on, renew our aging assets, have a focused approach to building infrastructure to support population growth, and make progress on addressing the challenges of climate change and environmental sustainability.

As a result of COVID-19, it is projected that our revenue will be impacted by around \$1 billion. In light of this, and to provide the investment outlined above, we are proposing a one-off 5 per cent average general rates increase for 2021/2022, rather than the previously planned 3.5 per cent increase. The increases would return to 3.5 per cent each year thereafter. We are also proposing to increase our borrowing in the short term, continue to make cost saving and sell more surplus property.

Note: *this version of the feedback form has been created for the purpose of publishing submissions. As such, contact and demographic information has been removed and handwritten submissions have been transcribed.*

Submitter details

Organisation (if applicable):

Your local board: Howick

Your feedback

1. Proposed 10-year budget

Our proposed 10-year budget would see capital investment of \$31 billion in Auckland over the next 10 years. This would allow us to deliver key services Aucklanders rely on, renew our aging assets, have a focused approach to building infrastructure to support population growth, and make progress on addressing the challenges of climate change and environmental sustainability.

As a result of COVID-19, it is projected that our revenue will be impacted by around \$1 billion. In light of this, and to provide the investment outlined above, we are proposing a one-off 5 per cent average general rates increase for 2021/2022, rather than the previously planned 3.5 per cent increase. The increases would return to 3.5 per cent each year thereafter. We are also proposing to increase our borrowing in the short term, continue to make cost savings and sell more surplus property.

Without this greater use of rates and debt, around \$900 million of much needed investment in Auckland would be delayed from the next three years to later in the decade. This would slow Auckland's recovery, put our services and assets at risk, lose hundreds of millions of dollars in matching government subsidies, and limit our response to our climate and environmental challenges.

What is your opinion on the proposed 10-year budget?

Do not support

Tell us why: Continuing to tax the ratepayer for all services is milking the cow, targeted increases for areas of development are not being done, ie those who make use of the services need to pay for the benefit, not those who already support the system

2. Climate change

Through Te Tāruke-ā-Tāwhiri: Auckland's Climate Plan, we heard Aucklanders want greater action on climate change. The proposed 10-year budget includes additional investment to respond to the challenges of climate change.

The proposed additional investment will mean we do not need to buy any more diesel buses and it will help us replace our diesel buses with electric and hydrogen buses sooner. It will also help us divert more waste from landfill, plant over 2 million more native trees and other initiatives.

What is your opinion on this proposal to invest more in responding to climate change?

Do not support increased investment

Tell us why: I never supported this

3. Water quality

Since 2018 the Water Quality Targeted Rate has allowed us to fund initiatives to improve the water quality of our harbours, beaches and streams. This was initially intended to run from 2018 to 2028.

We are proposing to extend the Water Quality Targeted Rate until June 2031.

Extending the targeted rate

Extending this targeted rate to June 2031 will help continue to improve water quality in other areas of the city, including coastal water quality from Hobson Bay to St Heliers, as well as the Manukau Harbour. Extending this targeted rate would enable this additional work to begin in 2028/2029.

Increasing the targeted rate

To start construction on the above major new water quality projects six years earlier (in 2022/2023), and to increase our investment in regional water quality programmes across all of Auckland, we are also proposing to increase this targeted rate annually in line with proposed average increases in general rates.

What is your view on this proposal? Support the extension only

Tell us why: Support the improvements, however once again the cause is not being addressed here - those that are contaminating the waterways need to be held accountable, not those that happen to own property in greater Auckland

4. Community investment

We have hundreds of community assets like libraries, halls, community centres, community houses, arts venues and assets in our parks that are getting older and some are in urgent need of repair. The cost of operating, repairing or rebuilding these assets over the next 10 years could leave no money for anything new or upgraded. To maintain our current assets and upgrade or provide new assets, rates would likely need to be increased over time.

We propose a new approach for community services, such as leasing or shared facilities, that does not rely as much on us building and maintaining physical assets. This will reduce our carbon footprint and lower our costs by partnering with others to deliver services and deliver more community services online.

Over time, we propose to consolidate the number of our community facilities and services (which may result in some facilities being closed) and instead focus on multi-use facilities and online services to provide for our diverse communities.

What is your opinion on this proposal? Support

Tell us why: We need to keep these available to those that need them

5. Rating policy

The following are some of our proposed changes to the way we charge rates on properties. These changes affect each property differently. They may, or may not, affect your property.

Extending the Natural Environment Targeted Rate until June 2031 to invest further in measures such as addressing the spread of kauri dieback, and predator and weed control	Do not support
Extending the Urban Rating Area so land that has an operative urban zoning, or which has resource consent to be developed for urban use now (except for Warkworth), pays the same urban rates as nearby properties that have access to a similar level of service	Support
Charging farm and lifestyle properties in the Urban Rating Area residential rates so they pay the same urban rates as nearby properties have access to a similar level of service	Support
Extending the City Centre Targeted Rate until June 2031 to maintain our investment in upgrading the city centre	Do not support
Introducing the Rodney Drainage Targeted Rate on the land in Te Arai and Okahukura that benefits from the stormwater services	Support

We are proposing other changes to rates and fees, including the introduction of the Electricity Network Resilience Targeted Rate on Vector to fund council's tree management programme around the Vector overhead power lines and options to reinstate the Accommodation Provider Targeted Rate.

Do you have any comments on any of our proposed changes to rates and fees charges?

Council is not the only one facing hardship due to Covid and taxing the existing base more is not sustainable. Once properties are sold (All at generally higher prices) this selling price should become the new RV which in turn will increase revenue. Waterways are contaminated by boat/fishermen yet I don't see a fishing license or boat tax being levied?

The Upper Harbour Local Board are proposing a new bus service between Paremoremo and Albany, funded by a targeted rate.

Which option do you support?

Do not support either option

Tell us why: A blanket increase penalises those for those not using the facility - maybe a increase on bus fare would be more feasible?

Do you live in the area affected by the proposed Upper Harbour Local Board transport targeted rate?

No

6. Local Boards

Howick Local Board

Tell us your thoughts on our proposed priorities for the local board area in 2021/2022 and our key advocacy initiatives – have we got it right? I do not support most priorities

Tell us why With level of construction happening in the area, much of the infrastructure could be subsidised with consents, Flat Bush is a relatively new area with most houses being new and/or multiple vehicles parked on the road. This is not a disadvantaged community and many if not most have access to online facilities, Botany Library is within easy reach and already appears under - utilised.

Feedback we received during the local board plan consultation last year clearly told us that we need to focus on renewals and upgrades for the 69 play spaces in our local board area.

In addition, we want to explore the idea of a "destination" play space and would love to hear your thoughts on what one would look like.

What should a "destination" play space include for all ages?

We have beaches which are already populated on weekends with playgrounds - clearly these exist

Where do you think is the best location for a "destination" play space in the Howick Local Board area?

We have beaches which are already populated on weekends with playgrounds - clearly these exist

7. What is important to you?

Do you have feedback on any other issues, including our proposals on housing and growth infrastructure or strategic assets?

Sub-dividing of land in the area is increasing traffic. School traffic is already congesting roads and it is becoming apparent that there is huge movement of out of zone students attending the schools. Dedicated bus services to these students and use thereof should be a Greener solution. Waterways are contaminated by boats/fishermen yet I don't see a fishing license or boat tax being levied?

Important privacy information

The personal information that you provide in this form will be held and protected by Auckland Council in accordance with our privacy policy (available at aucklandcouncil.govt.nz/privacy and at our libraries and service centres) and with the Privacy Act 1993. The privacy policy explains how we can use and share your personal information in relation to any interaction you have with the council, and how you can access and correct that information. You should familiarise yourself with this policy before submitting this form.



10-year budget 2021/2031

Proposed Recovery Budget

Our proposed 10-year budget would see capital investment of \$31 billion in Auckland over the next 10 years. This would allow us to deliver key services Aucklanders rely on, renew our aging assets, have a focused approach to building infrastructure to support population growth, and make progress on addressing the challenges of climate change and environmental sustainability.

As a result of COVID-19, it is projected that our revenue will be impacted by around \$1 billion. In light of this, and to provide the investment outlined above, we are proposing a one-off 5 per cent average general rates increase for 2021/2022, rather than the previously planned 3.5 per cent increase. The increases would return to 3.5 per cent each year thereafter. We are also proposing to increase our borrowing in the short term, continue to make cost saving and sell more surplus property.

Note: *this version of the feedback form has been created for the purpose of publishing submissions. As such, contact and demographic information has been removed and handwritten submissions have been transcribed.*

Submitter details

Organisation (if applicable):

Your local board: Howick

Your feedback

1. Proposed 10-year budget

Our proposed 10-year budget would see capital investment of \$31 billion in Auckland over the next 10 years. This would allow us to deliver key services Aucklanders rely on, renew our aging assets, have a focused approach to building infrastructure to support population growth, and make progress on addressing the challenges of climate change and environmental sustainability.

As a result of COVID-19, it is projected that our revenue will be impacted by around \$1 billion. In light of this, and to provide the investment outlined above, we are proposing a one-off 5 per cent average general rates increase for 2021/2022, rather than the previously planned 3.5 per cent increase. The increases would return to 3.5 per cent each year thereafter. We are also proposing to increase our borrowing in the short term, continue to make cost savings and sell more surplus property.

Without this greater use of rates and debt, around \$900 million of much needed investment in Auckland would be delayed from the next three years to later in the decade. This would slow Auckland's recovery, put our services and assets at risk, lose hundreds of millions of dollars in matching government subsidies, and limit our response to our climate and environmental challenges.

What is your opinion on the proposed 10-year budget?

Support

Tell us why: It is fair enough to increase the rates for one year after so many expenses and less income because of COVID.

2. Climate change

Through Te Tāruke-ā-Tāwhiri: Auckland's Climate Plan, we heard Aucklanders want greater action on climate change. The proposed 10-year budget includes additional investment to respond to the challenges of climate change.

The proposed additional investment will mean we do not need to buy any more diesel buses and it will help us replace our diesel buses with electric and hydrogen buses sooner. It will also help us divert more waste from landfill, plant over 2 million more native trees and other initiatives.

What is your opinion on this proposal to invest more in responding to climate change?

Support the proposed increased investment

Tell us why: It is very needed

3. Water quality

Since 2018 the Water Quality Targeted Rate has allowed us to fund initiatives to improve the water quality of our harbours, beaches and streams. This was initially intended to run from 2018 to 2028.

We are proposing to extend the Water Quality Targeted Rate until June 2031.

Extending the targeted rate

Extending this targeted rate to June 2031 will help continue to improve water quality in other areas of the city, including coastal water quality from Hobson Bay to St Heliers, as well as the Manukau Harbour. Extending this targeted rate would enable this additional work to begin in 2028/2029.

Increasing the targeted rate

To start construction on the above major new water quality projects six years earlier (in 2022/2023), and to increase our investment in regional water quality programmes across all of Auckland, we are also proposing to increase this targeted rate annually in line with proposed average increases in general rates.

What is your view on this proposal? Support the extension and the increase

Tell us why:

4. Community investment

We have hundreds of community assets like libraries, halls, community centres, community houses, arts venues and assets in our parks that are getting older and some are in urgent need of repair. The cost of operating, repairing or rebuilding these assets over the next 10 years could leave no money for anything new or upgraded. To maintain our current assets and upgrade or provide new assets, rates would likely need to be increased over time.

We propose a new approach for community services, such as leasing or shared facilities, that does not rely as much on us building and maintaining physical assets. This will reduce our carbon footprint and lower our costs by partnering with others to deliver services and deliver more community services online.

Over time, we propose to consolidate the number of our community facilities and services (which may result in some facilities being closed) and instead focus on multi-use facilities and online services to provide for our diverse communities.

What is your opinion on this proposal? Don't know

Tell us why: I am not sure. Consolidate the community facilities mean fewer facilities? Communities need them. Unless we can differentiate by zone depending on its use. This issue has to be taken with a lot of care.

5. Rating policy

The following are some of our proposed changes to the way we charge rates on properties. These changes affect each property differently. They may, or may not, affect your property.

Extending the Natural Environment Targeted Rate until June 2031 to invest further in measures such as addressing the spread of kauri dieback, and predator and weed control	Support
Extending the Urban Rating Area so land that has an operative urban zoning, or which has resource consent to be developed for urban use now (except for Warkworth), pays the same urban rates as nearby properties that have access to a similar level of service	Support
Charging farm and lifestyle properties in the Urban Rating Area residential rates so they pay the same urban rates as nearby properties have access to a similar level of service	Support
Extending the City Centre Targeted Rate until June 2031 to maintain our investment in upgrading the city centre	Support
Introducing the Rodney Drainage Targeted Rate on the land in Te Arai and Okahukura that benefits from the stormwater services	Don't know

We are proposing other changes to rates and fees, including the introduction of the Electricity Network Resilience Targeted Rate on Vector to fund council's tree management programme around the Vector overhead power lines and options to reinstate the Accommodation Provider Targeted Rate.

Do you have any comments on any of our proposed changes to rates and fees charges?

The Upper Harbour Local Board are proposing a new bus service between Paremoremo and Albany, funded by a targeted rate.

Which option do you support?

Support Option 2 – targeted rate of \$153 for each separate dwelling or business on a property for properties located in the wider Paremoremo and Lucas Heights area of the Upper Harbour Local Board

Tell us why:

Do you live in the area affected by the proposed Upper Harbour Local Board transport targeted rate?

No

6. Local Boards

Howick Local Board

Tell us your thoughts on our proposed priorities for the local board area in 2021/2022 and our key advocacy initiatives – have we got it right? I support most priorities

Tell us why

Feedback we received during the local board plan consultation last year clearly told us that we need to focus on renewals and upgrades for the 69 play spaces in our local board area.

In addition, we want to explore the idea of a "destination" play space and would love to hear your thoughts on what one would look like.

What should a "destination" play space include for all ages?

A destination play space shouldn't be only "play", it should be an area of community gathering for all ages, not only for kids. Create an environment for each age group. kids, youngsters and elderly

Where do you think is the best location for a "destination" play space in the Howick Local Board area?

In the village center. There is an unused building in the back of the parking lot. I think it can be transformed and maybe partially leased. The board I losing money.

7. What is important to you?

Do you have feedback on any other issues, including our proposals on housing and growth infrastructure or strategic assets?

Important privacy information

The personal information that you provide in this form will be held and protected by Auckland Council in accordance with our privacy policy (available at aucklandcouncil.govt.nz/privacy and at our libraries and service centres) and with the Privacy Act 1993. The privacy policy explains how we can use and share your personal information in relation to any interaction you have with the council, and how you can access and correct that information. You should familiarise yourself with this policy before submitting this form.



10-year budget 2021/2031

Proposed Recovery Budget

Our proposed 10-year budget would see capital investment of \$31 billion in Auckland over the next 10 years. This would allow us to deliver key services Aucklanders rely on, renew our aging assets, have a focused approach to building infrastructure to support population growth, and make progress on addressing the challenges of climate change and environmental sustainability.

As a result of COVID-19, it is projected that our revenue will be impacted by around \$1 billion. In light of this, and to provide the investment outlined above, we are proposing a one-off 5 per cent average general rates increase for 2021/2022, rather than the previously planned 3.5 per cent increase. The increases would return to 3.5 per cent each year thereafter. We are also proposing to increase our borrowing in the short term, continue to make cost saving and sell more surplus property.

Note: *this version of the feedback form has been created for the purpose of publishing submissions. As such, contact and demographic information has been removed and handwritten submissions have been transcribed.*

Submitter details

Organisation (if applicable):

Your local board: Howick

Your feedback

1. Proposed 10-year budget

Our proposed 10-year budget would see capital investment of \$31 billion in Auckland over the next 10 years. This would allow us to deliver key services Aucklanders rely on, renew our aging assets, have a focused approach to building infrastructure to support population growth, and make progress on addressing the challenges of climate change and environmental sustainability.

As a result of COVID-19, it is projected that our revenue will be impacted by around \$1 billion. In light of this, and to provide the investment outlined above, we are proposing a one-off 5 per cent average general rates increase for 2021/2022, rather than the previously planned 3.5 per cent increase. The increases would return to 3.5 per cent each year thereafter. We are also proposing to increase our borrowing in the short term, continue to make cost savings and sell more surplus property.

Without this greater use of rates and debt, around \$900 million of much needed investment in Auckland would be delayed from the next three years to later in the decade. This would slow Auckland's recovery, put our services and assets at risk, lose hundreds of millions of dollars in matching government subsidies, and limit our response to our climate and environmental challenges.

What is your opinion on the proposed 10-year budget?

Do not support

Tell us why: Have to control cost

2. Climate change

Through Te Tāruke-ā-Tāwhiri: Auckland's Climate Plan, we heard Aucklanders want greater action on climate change. The proposed 10-year budget includes additional investment to respond to the challenges of climate change.

The proposed additional investment will mean we do not need to buy any more diesel buses and it will help us replace our diesel buses with electric and hydrogen buses sooner. It will also help us divert more waste from landfill, plant over 2 million more native trees and other initiatives.

What is your opinion on this proposal to invest more in responding to climate change?

Do not support increased investment

Tell us why:

3. Water quality

Since 2018 the Water Quality Targeted Rate has allowed us to fund initiatives to improve the water quality of our harbours, beaches and streams. This was initially intended to run from 2018 to 2028.

We are proposing to extend the Water Quality Targeted Rate until June 2031.

Extending the targeted rate

Extending this targeted rate to June 2031 will help continue to improve water quality in other areas of the city, including coastal water quality from Hobson Bay to St Heliers, as well as the Manukau Harbour. Extending this targeted rate would enable this additional work to begin in 2028/2029.

Increasing the targeted rate

To start construction on the above major new water quality projects six years earlier (in 2022/2023), and to increase our investment in regional water quality programmes across all of Auckland, we are also proposing to increase this targeted rate annually in line with proposed average increases in general rates.

What is your view on this proposal? Do not support either change

Tell us why: Council have tendency to extend target rate, poor planning , budgeting or cost control.

4. Community investment

We have hundreds of community assets like libraries, halls, community centres, community houses, arts venues and assets in our parks that are getting older and some are in urgent need of repair. The cost of operating, repairing or rebuilding these assets over the next 10 years could leave no money for anything new or upgraded. To maintain our current assets and upgrade or provide new assets, rates would likely need to be increased over time.

We propose a new approach for community services, such as leasing or shared facilities, that does not rely as much on us building and maintaining physical assets. This will reduce our carbon footprint and lower our costs by partnering with others to deliver services and deliver more community services online.

Over time, we propose to consolidate the number of our community facilities and services (which may result in some facilities being closed) and instead focus on multi-use facilities and online services to provide for our diverse communities.

What is your opinion on this proposal? Support

Tell us why:

5. Rating policy

The following are some of our proposed changes to the way we charge rates on properties. These changes affect each property differently. They may, or may not, affect your property.

Extending the Natural Environment Targeted Rate until June 2031 to invest further in measures such as addressing the spread of kauri dieback, and predator and weed control	Do not support
Extending the Urban Rating Area so land that has an operative urban zoning, or which has resource consent to be developed for urban use now (except for Warkworth), pays the same urban rates as nearby properties that have access to a similar level of service	Support
Charging farm and lifestyle properties in the Urban Rating Area residential rates so they pay the same urban rates as nearby properties have access to a similar level of service	Support
Extending the City Centre Targeted Rate until June 2031 to maintain our investment in upgrading the city centre	Support
Introducing the Rodney Drainage Targeted Rate on the land in Te Arai and Okahukura that benefits from the stormwater services	Support

We are proposing other changes to rates and fees, including the introduction of the Electricity Network Resilience Targeted Rate on Vector to fund council's tree management programme around the Vector overhead power lines and options to reinstate the Accommodation Provider Targeted Rate.

Do you have any comments on any of our proposed changes to rates and fees charges?

The Upper Harbour Local Board are proposing a new bus service between Paremoremo and Albany, funded by a targeted rate.

Which option do you support?

Support Option 2 – targeted rate of \$153 for each separate dwelling or business on a property for properties located in the wider Paremoremo and Lucas Heights area of the Upper Harbour Local Board

Tell us why:

Do you live in the area affected by the proposed Upper Harbour Local Board transport targeted rate?

No

6. Local Boards

Howick Local Board

Tell us your thoughts on our proposed priorities for the local board area in 2021/2022 and our key advocacy initiatives – have we got it right? I support most priorities

Tell us why

Feedback we received during the local board plan consultation last year clearly told us that we need to focus on renewals and upgrades for the 69 play spaces in our local board area.

In addition, we want to explore the idea of a "destination" play space and would love to hear your thoughts on what one would look like.

What should a "destination" play space include for all ages?

Where do you think is the best location for a "destination" play space in the Howick Local Board area?

I am not sure we need destination play space

7. What is important to you?

Do you have feedback on any other issues, including our proposals on housing and growth infrastructure or strategic assets?

Cleanliness, safety , transportation

Important privacy information

The personal information that you provide in this form will be held and protected by Auckland Council in accordance with our privacy policy (available at aucklandcouncil.govt.nz/privacy and at our libraries and service centres) and with the

Privacy Act 1993. The privacy policy explains how we can use and share your personal information in relation to any interaction you have with the council, and how you can access and correct that information. You should familiarise yourself with this policy before submitting this form.



10-year budget 2021/2031

Proposed Recovery Budget

Our proposed 10-year budget would see capital investment of \$31 billion in Auckland over the next 10 years. This would allow us to deliver key services Aucklanders rely on, renew our aging assets, have a focused approach to building infrastructure to support population growth, and make progress on addressing the challenges of climate change and environmental sustainability.

As a result of COVID-19, it is projected that our revenue will be impacted by around \$1 billion. In light of this, and to provide the investment outlined above, we are proposing a one-off 5 per cent average general rates increase for 2021/2022, rather than the previously planned 3.5 per cent increase. The increases would return to 3.5 per cent each year thereafter. We are also proposing to increase our borrowing in the short term, continue to make cost saving and sell more surplus property.

Note: *this version of the feedback form has been created for the purpose of publishing submissions. As such, contact and demographic information has been removed and handwritten submissions have been transcribed.*

Submitter details

Organisation (if applicable):

Your local board: Howick

Your feedback

1. Proposed 10-year budget

Our proposed 10-year budget would see capital investment of \$31 billion in Auckland over the next 10 years. This would allow us to deliver key services Aucklanders rely on, renew our aging assets, have a focused approach to building infrastructure to support population growth, and make progress on addressing the challenges of climate change and environmental sustainability.

As a result of COVID-19, it is projected that our revenue will be impacted by around \$1 billion. In light of this, and to provide the investment outlined above, we are proposing a one-off 5 per cent average general rates increase for 2021/2022, rather than the previously planned 3.5 per cent increase. The increases would return to 3.5 per cent each year thereafter. We are also proposing to increase our borrowing in the short term, continue to make cost savings and sell more surplus property.

Without this greater use of rates and debt, around \$900 million of much needed investment in Auckland would be delayed from the next three years to later in the decade. This would slow Auckland's recovery, put our services and assets at risk, lose hundreds of millions of dollars in matching government subsidies, and limit our response to our climate and environmental challenges.

What is your opinion on the proposed 10-year budget?

Do not support

Tell us why: I really can't believe you expect Aucklanders to keep on paying out large rates increases year on year especially in the current fiscally hard times for many.

Most Auckland workers are on a pay freeze at least and really do not care about most of the capital projects aimed at beautification or cyclists. Every percentage increase is on top an already massive rates bill for homeowners, net effect of making the increases more outrageously expensive.

My plea to anyone reading this is STOP taxing Aucklanders to pay for misguided capital works in a time of national crisis- what planet are you really on!! Dear Councillors,

This is a submission on the Council's 10-Year Budget, Long Term Plan ("LTP").

I submit that the proposed 5 percent rates hike is unacceptable.

While Council faces revenue pressures, this is simply a result of the economic environment facing all Aucklanders. Ratepayers facing job losses, reduced hours, and the pressures of rolling lockdowns should not be burdened by higher rates hikes.

In addition, the proposed increases to water charges are significant, and could be avoided if capital from Council assets, such as Auckland International Airport and Ports of Auckland, was reinvested in improvements to water infrastructure. Reductions in operational spending, such as that spent on tourism and economic development, should be cut, particularly that which is duplicated by central government.

Both rates and water measures will hit my pocket, and the pockets of Aucklanders who can least afford it.

As a ratepayer, I submit that instead of coming up with ways to charge me more, the Council should focus on providing value for money, delivering core services and doing more with less, especially given the impacts of Covid-19.

I support the submissions made by the Auckland Ratepayers' Alliance, available at http://www.ratepayers.org.nz/2021_ltp_submission.

2. Climate change

Through Te Tāruke-ā-Tāwhiri: Auckland's Climate Plan, we heard Aucklanders want greater action on climate change. The proposed 10-year budget includes additional investment to respond to the challenges of climate change.

The proposed additional investment will mean we do not need to buy any more diesel buses and it will help us replace our diesel buses with electric and hydrogen buses sooner. It will also help us divert more waste from landfill, plant over 2 million more native trees and other initiatives.

What is your opinion on this proposal to invest more in responding to climate change?

Do not support increased investment

Tell us why: The private sector need to be engaged to support these initiatives

3. Water quality

Since 2018 the Water Quality Targeted Rate has allowed us to fund initiatives to improve the water quality of our harbours, beaches and streams. This was initially intended to run from 2018 to 2028.

We are proposing to extend the Water Quality Targeted Rate until June 2031.

Extending the targeted rate

Extending this targeted rate to June 2031 will help continue to improve water quality in other areas of the city, including coastal water quality from Hobson Bay to St Heliers, as well as the Manukau Harbour. Extending this targeted rate would enable this additional work to begin in 2028/2029.

Increasing the targeted rate

To start construction on the above major new water quality projects six years earlier (in 2022/2023), and to increase our investment in regional water quality programmes across all of Auckland, we are also proposing to increase this targeted rate annually in line with proposed average increases in general rates.

What is your view on this proposal? Do not support either change

Tell us why: Plan needs to be reviewed to ensure upgrades are priority, potential health issues need to be thought of first

4. Community investment

We have hundreds of community assets like libraries, halls, community centres, community houses, arts venues and assets in our parks that are getting older and some are in urgent need of repair. The cost of operating, repairing or rebuilding these assets over the next 10 years could leave no money for anything new or upgraded. To maintain our current assets and upgrade or provide new assets, rates would likely need to be increased over time.

We propose a new approach for community services, such as leasing or shared facilities, that does not rely as much on us building and maintaining physical assets. This will reduce our carbon footprint and lower our costs by partnering with others to deliver services and deliver more community services online.

Over time, we propose to consolidate the number of our community facilities and services (which may result in some facilities being closed) and instead focus on multi-use facilities and online services to provide for our diverse communities.

What is your opinion on this proposal? Do not support

Tell us why: Community services are the reason the council exists, maintaining these buildings and services should be a priority not downgraded or outsourced to suppliers who will increase costs and make the use of facilities unaffordable for the public. Also, how do you think you are reducing the carbon footprint of a facility if you outsource it - it still uses the same energy to run it's just done by somebody else.

5. Rating policy

The following are some of our proposed changes to the way we charge rates on properties. These changes affect each property differently. They may, or may not, affect your property.

Extending the Natural Environment Targeted Rate until June 2031 to invest further in measures such as addressing the spread of kauri dieback, and predator and weed control	Do not support
Extending the Urban Rating Area so land that has an operative urban zoning, or which has resource consent to be developed for urban use now (except for Warkworth), pays the same urban rates as nearby properties that have access to a similar level of service	Do not support
Charging farm and lifestyle properties in the Urban Rating Area residential rates so they pay the same urban rates as nearby properties have access to a similar level of service	Do not support
Extending the City Centre Targeted Rate until June 2031 to maintain our investment in upgrading the city centre	Do not support
Introducing the Rodney Drainage Targeted Rate on the land in Te Arai and Okahukura that benefits from the stormwater services	Don't know

We are proposing other changes to rates and fees, including the introduction of the Electricity Network Resilience Targeted Rate on Vector to fund council's tree management programme around the Vector overhead power lines and options to reinstate the Accommodation Provider Targeted Rate.

Do you have any comments on any of our proposed changes to rates and fees charges?

The Upper Harbour Local Board are proposing a new bus service between Paremoremo and Albany, funded by a targeted rate.

Which option do you support?

Don't know

Tell us why:

Do you live in the area affected by the proposed Upper Harbour Local Board transport targeted rate?

No

6. Local Boards

Howick Local Board

Tell us your thoughts on our proposed priorities for the local board area in 2021/2022 and our key advocacy initiatives – have we got it right? I support all priorities

Tell us why

Feedback we received during the local board plan consultation last year clearly told us that we need to focus on renewals and upgrades for the 69 play spaces in our local board area.

In addition, we want to explore the idea of a “destination” play space and would love to hear your thoughts on what one would look like.

What should a "destination" play space include for all ages?

Where do you think is the best location for a "destination" play space in the Howick Local Board area?

7. What is important to you?

Do you have feedback on any other issues, including our proposals on housing and growth infrastructure or strategic assets?

Housing- protect the character of Howick village and surrounds by limiting development by type and height.

Important privacy information

The personal information that you provide in this form will be held and protected by Auckland Council in accordance with our privacy policy (available at aucklandcouncil.govt.nz/privacy and at our libraries and service centres) and with the Privacy Act 1993. The privacy policy explains how we can use and share your personal information in relation to any interaction you have with the council, and how you can access and correct that information. You should familiarise yourself with this policy before submitting this form.



10427#



10-year budget 2021/2031

Proposed Recovery Budget

Our proposed 10-year budget would see capital investment of \$31 billion in Auckland over the next 10 years. This would allow us to deliver key services Aucklanders rely on, renew our aging assets, have a focused approach to building infrastructure to support population growth, and make progress on addressing the challenges of climate change and environmental sustainability.

As a result of COVID-19, it is projected that our revenue will be impacted by around \$1 billion. In light of this, and to provide the investment outlined above, we are proposing a one-off 5 per cent average general rates increase for 2021/2022, rather than the previously planned 3.5 per cent increase. The increases would return to 3.5 per cent each year thereafter. We are also proposing to increase our borrowing in the short term, continue to make cost saving and sell more surplus property.

Note: *this version of the feedback form has been created for the purpose of publishing submissions. As such, contact and demographic information has been removed and handwritten submissions have been transcribed.*

Submitter details

Organisation (if applicable):

Your local board: Howick

Your feedback

1. Proposed 10-year budget

Our proposed 10-year budget would see capital investment of \$31 billion in Auckland over the next 10 years. This would allow us to deliver key services Aucklanders rely on, renew our aging assets, have a focused approach to building infrastructure to support population growth, and make progress on addressing the challenges of climate change and environmental sustainability.

As a result of COVID-19, it is projected that our revenue will be impacted by around \$1 billion. In light of this, and to provide the investment outlined above, we are proposing a one-off 5 per cent average general rates increase for 2021/2022, rather than the previously planned 3.5 per cent increase. The increases would return to 3.5 per cent each year thereafter. We are also proposing to increase our borrowing in the short term, continue to make cost savings and sell more surplus property.

Without this greater use of rates and debt, around \$900 million of much needed investment in Auckland would be delayed from the next three years to later in the decade. This would slow Auckland's recovery, put our services and assets at risk, lose hundreds of millions of dollars in matching government subsidies, and limit our response to our climate and environmental challenges.

What is your opinion on the proposed 10-year budget?

Do not support

Tell us why: Everything is going up in price but our income is not!

2. Climate change

Through Te Tāruke-ā-Tāwhiri: Auckland's Climate Plan, we heard Aucklanders want greater action on climate change. The proposed 10-year budget includes additional investment to respond to the challenges of climate change.

The proposed additional investment will mean we do not need to buy any more diesel buses and it will help us replace our diesel buses with electric and hydrogen buses sooner. It will also help us divert more waste from landfill, plant over 2 million more native trees and other initiatives.

What is your opinion on this proposal to invest more in responding to climate change?

Do not support increased investment

Tell us why: Everything is going up in price but our income is not!

3. Water quality

Since 2018 the Water Quality Targeted Rate has allowed us to fund initiatives to improve the water quality of our harbours, beaches and streams. This was initially intended to run from 2018 to 2028.

We are proposing to extend the Water Quality Targeted Rate until June 2031.

Extending the targeted rate

Extending this targeted rate to June 2031 will help continue to improve water quality in other areas of the city, including coastal water quality from Hobson Bay to St Heliers, as well as the Manukau Harbour. Extending this targeted rate would enable this additional work to begin in 2028/2029.

Increasing the targeted rate

To start construction on the above major new water quality projects six years earlier (in 2022/2023), and to increase our investment in regional water quality programmes across all of Auckland, we are also proposing to increase this targeted rate annually in line with proposed average increases in general rates.

What is your view on this proposal? Do not support either change

Tell us why: Everything is going up in price but our income is not!

4. Community investment

We have hundreds of community assets like libraries, halls, community centres, community houses, arts venues and assets in our parks that are getting older and some are in urgent need of repair. The cost of operating, repairing or rebuilding these assets over the next 10 years could leave no money for anything new or upgraded. To maintain our current assets and upgrade or provide new assets, rates would likely need to be increased over time.

We propose a new approach for community services, such as leasing or shared facilities, that does not rely as much on us building and maintaining physical assets. This will reduce our carbon footprint and lower our costs by partnering with others to deliver services and deliver more community services online.

Over time, we propose to consolidate the number of our community facilities and services (which may result in some facilities being closed) and instead focus on multi-use facilities and online services to provide for our diverse communities.

What is your opinion on this proposal? Support

Tell us why:

5. Rating policy

The following are some of our proposed changes to the way we charge rates on properties. These changes affect each property differently. They may, or may not, affect your property.

Extending the Natural Environment Targeted Rate until June 2031 to invest further in measures such as addressing the spread of kauri dieback, and predator and weed control	Do not support
Extending the Urban Rating Area so land that has an operative urban zoning, or which has resource consent to be developed for urban use now (except for Warkworth), pays the same urban rates as nearby properties that have access to a similar level of service	Support
Charging farm and lifestyle properties in the Urban Rating Area residential rates so they pay the same urban rates as nearby properties have access to a similar level of service	Support
Extending the City Centre Targeted Rate until June 2031 to maintain our investment in upgrading the city centre	Support
Introducing the Rodney Drainage Targeted Rate on the land in Te Arai and Okahukura that benefits from the stormwater services	Do not support

We are proposing other changes to rates and fees, including the introduction of the Electricity Network Resilience Targeted Rate on Vector to fund council's tree management programme around the Vector overhead power lines and options to reinstate the Accommodation Provider Targeted Rate.

Do you have any comments on any of our proposed changes to rates and fees charges?

Everything is going up in price but our income is not!

The Upper Harbour Local Board are proposing a new bus service between Paremoremo and Albany, funded by a targeted rate.

Which option do you support?

Do not support either option

Tell us why: Everything is going up in price but our income is not!

Do you live in the area affected by the proposed Upper Harbour Local Board transport targeted rate?

No

6. Local Boards

7. What is important to you?

Do you have feedback on any other issues, including our proposals on housing and growth infrastructure or strategic assets?

Important privacy information

The personal information that you provide in this form will be held and protected by Auckland Council in accordance with our privacy policy (available at aucklandcouncil.govt.nz/privacy and at our libraries and service centres) and with the Privacy Act 1993. The privacy policy explains how we can use and share your personal information in relation to any interaction you have with the council, and how you can access and correct that information. You should familiarise yourself with this policy before submitting this form.



10435#



10-year budget 2021/2031

Proposed Recovery Budget

Our proposed 10-year budget would see capital investment of \$31 billion in Auckland over the next 10 years. This would allow us to deliver key services Aucklanders rely on, renew our aging assets, have a focused approach to building infrastructure to support population growth, and make progress on addressing the challenges of climate change and environmental sustainability.

As a result of COVID-19, it is projected that our revenue will be impacted by around \$1 billion. In light of this, and to provide the investment outlined above, we are proposing a one-off 5 per cent average general rates increase for 2021/2022, rather than the previously planned 3.5 per cent increase. The increases would return to 3.5 per cent each year thereafter. We are also proposing to increase our borrowing in the short term, continue to make cost saving and sell more surplus property.

Note: *this version of the feedback form has been created for the purpose of publishing submissions. As such, contact and demographic information has been removed and handwritten submissions have been transcribed.*

Submitter details

Organisation (if applicable):

Your local board: Howick

Your feedback

1. Proposed 10-year budget

Our proposed 10-year budget would see capital investment of \$31 billion in Auckland over the next 10 years. This would allow us to deliver key services Aucklanders rely on, renew our aging assets, have a focused approach to building infrastructure to support population growth, and make progress on addressing the challenges of climate change and environmental sustainability.

As a result of COVID-19, it is projected that our revenue will be impacted by around \$1 billion. In light of this, and to provide the investment outlined above, we are proposing a one-off 5 per cent average general rates increase for 2021/2022, rather than the previously planned 3.5 per cent increase. The increases would return to 3.5 per cent each year thereafter. We are also proposing to increase our borrowing in the short term, continue to make cost savings and sell more surplus property.

Without this greater use of rates and debt, around \$900 million of much needed investment in Auckland would be delayed from the next three years to later in the decade. This would slow Auckland's recovery, put our services and assets at risk, lose hundreds of millions of dollars in matching government subsidies, and limit our response to our climate and environmental challenges.

What is your opinion on the proposed 10-year budget?

Do not support

Tell us why: Stop spending outside your means

2. Climate change

Through Te Tāruke-ā-Tāwhiri: Auckland's Climate Plan, we heard Aucklanders want greater action on climate change. The proposed 10-year budget includes additional investment to respond to the challenges of climate change.

The proposed additional investment will mean we do not need to buy any more diesel buses and it will help us replace our diesel buses with electric and hydrogen buses sooner. It will also help us divert more waste from landfill, plant over 2 million more native trees and other initiatives.

What is your opinion on this proposal to invest more in responding to climate change?

Do not support increased investment

Tell us why:

3. Water quality

Since 2018 the Water Quality Targeted Rate has allowed us to fund initiatives to improve the water quality of our harbours, beaches and streams. This was initially intended to run from 2018 to 2028.

We are proposing to extend the Water Quality Targeted Rate until June 2031.

Extending the targeted rate

Extending this targeted rate to June 2031 will help continue to improve water quality in other areas of the city, including coastal water quality from Hobson Bay to St Heliers, as well as the Manukau Harbour. Extending this targeted rate would enable this additional work to begin in 2028/2029.

Increasing the targeted rate

To start construction on the above major new water quality projects six years earlier (in 2022/2023), and to increase our investment in regional water quality programmes across all of Auckland, we are also proposing to increase this targeted rate annually in line with proposed average increases in general rates.

What is your view on this proposal? Do not support either change

Tell us why:

4. Community investment

We have hundreds of community assets like libraries, halls, community centres, community houses, arts venues and assets in our parks that are getting older and some are in urgent need of repair. The cost of operating, repairing or rebuilding these assets over the next 10 years could leave no money for anything new or upgraded. To maintain our current assets and upgrade or provide new assets, rates would likely need to be increased over time.

We propose a new approach for community services, such as leasing or shared facilities, that does not rely as much on us building and maintaining physical assets. This will reduce our carbon footprint and lower our costs by partnering with others to deliver services and deliver more community services online.

Over time, we propose to consolidate the number of our community facilities and services (which may result in some facilities being closed) and instead focus on multi-use facilities and online services to provide for our diverse communities.

What is your opinion on this proposal?

Tell us why:

5. Rating policy

The following are some of our proposed changes to the way we charge rates on properties. These changes affect each property differently. They may, or may not, affect your property.

Extending the Natural Environment Targeted Rate until June 2031 to invest further in measures such as addressing the spread of kauri dieback, and predator and weed control

Extending the Urban Rating Area so land that has an operative urban zoning, or which has resource consent to be developed for urban use now (except for Warkworth), pays the same urban rates as nearby properties that have access to a similar level of service

Charging farm and lifestyle properties in the Urban Rating Area residential rates so they pay the same urban rates as nearby properties have access to a similar level of service

Extending the City Centre Targeted Rate until June 2031 to maintain our investment in upgrading the city centre

Introducing the Rodney Drainage Targeted Rate on the land in Te Arai and Okahukura that benefits from the stormwater services Do not support

We are proposing other changes to rates and fees, including the introduction of the Electricity Network Resilience Targeted Rate on Vector to fund council's tree management programme around the Vector overhead power lines and options to reinstate the Accommodation Provider Targeted Rate.

Do you have any comments on any of our proposed changes to rates and fees charges?

The Upper Harbour Local Board are proposing a new bus service between Paremoremo and Albany, funded by a targeted rate.

Which option do you support?

Do not support either option

Tell us why:

Do you live in the area affected by the proposed Upper Harbour Local Board transport targeted rate?

6. Local Boards

7. What is important to you?

Do you have feedback on any other issues, including our proposals on housing and growth infrastructure or strategic assets?

Stop increasing my rates. Stop spending. Cut your headcount

Important privacy information

The personal information that you provide in this form will be held and protected by Auckland Council in accordance with our privacy policy (available at aucklandcouncil.govt.nz/privacy and at our libraries and service centres) and with the Privacy Act 1993. The privacy policy explains how we can use and share your personal information in relation to any interaction you have with the council, and how you can access and correct that information. You should familiarise yourself with this policy before submitting this form.



10439#



10-year budget 2021/2031

Proposed Recovery Budget

Our proposed 10-year budget would see capital investment of \$31 billion in Auckland over the next 10 years. This would allow us to deliver key services Aucklanders rely on, renew our aging assets, have a focused approach to building infrastructure to support population growth, and make progress on addressing the challenges of climate change and environmental sustainability.

As a result of COVID-19, it is projected that our revenue will be impacted by around \$1 billion. In light of this, and to provide the investment outlined above, we are proposing a one-off 5 per cent average general rates increase for 2021/2022, rather than the previously planned 3.5 per cent increase. The increases would return to 3.5 per cent each year thereafter. We are also proposing to increase our borrowing in the short term, continue to make cost saving and sell more surplus property.

Note: *this version of the feedback form has been created for the purpose of publishing submissions. As such, contact and demographic information has been removed and handwritten submissions have been transcribed.*

Submitter details

Organisation (if applicable):

Your local board: Howick

Your feedback

1. Proposed 10-year budget

Our proposed 10-year budget would see capital investment of \$31 billion in Auckland over the next 10 years. This would allow us to deliver key services Aucklanders rely on, renew our aging assets, have a focused approach to building infrastructure to support population growth, and make progress on addressing the challenges of climate change and environmental sustainability.

As a result of COVID-19, it is projected that our revenue will be impacted by around \$1 billion. In light of this, and to provide the investment outlined above, we are proposing a one-off 5 per cent average general rates increase for 2021/2022, rather than the previously planned 3.5 per cent increase. The increases would return to 3.5 per cent each year thereafter. We are also proposing to increase our borrowing in the short term, continue to make cost savings and sell more surplus property.

Without this greater use of rates and debt, around \$900 million of much needed investment in Auckland would be delayed from the next three years to later in the decade. This would slow Auckland's recovery, put our services and assets at risk, lose hundreds of millions of dollars in matching government subsidies, and limit our response to our climate and environmental challenges.

What is your opinion on the proposed 10-year budget?

Support

Tell us why:

2. Climate change

Through Te Tāruke-ā-Tāwhiri: Auckland's Climate Plan, we heard Aucklanders want greater action on climate change. The proposed 10-year budget includes additional investment to respond to the challenges of climate change.

The proposed additional investment will mean we do not need to buy any more diesel buses and it will help us replace our diesel buses with electric and hydrogen buses sooner. It will also help us divert more waste from landfill, plant over 2 million more native trees and other initiatives.

What is your opinion on this proposal to invest more in responding to climate change?

Support the proposed increased investment

Tell us why:

3. Water quality

Since 2018 the Water Quality Targeted Rate has allowed us to fund initiatives to improve the water quality of our harbours, beaches and streams. This was initially intended to run from 2018 to 2028.

We are proposing to extend the Water Quality Targeted Rate until June 2031.

Extending the targeted rate

Extending this targeted rate to June 2031 will help continue to improve water quality in other areas of the city, including coastal water quality from Hobson Bay to St Heliers, as well as the Manukau Harbour. Extending this targeted rate would enable this additional work to begin in 2028/2029.

Increasing the targeted rate

To start construction on the above major new water quality projects six years earlier (in 2022/2023), and to increase our investment in regional water quality programmes across all of Auckland, we are also proposing to increase this targeted rate annually in line with proposed average increases in general rates.

What is your view on this proposal? Support the extension and the increase

Tell us why:

4. Community investment

We have hundreds of community assets like libraries, halls, community centres, community houses, arts venues and assets in our parks that are getting older and some are in urgent need of repair. The cost of operating, repairing or rebuilding these assets over the next 10 years could leave no money for anything new or upgraded. To maintain our current assets and upgrade or provide new assets, rates would likely need to be increased over time.

We propose a new approach for community services, such as leasing or shared facilities, that does not rely as much on us building and maintaining physical assets. This will reduce our carbon footprint and lower our costs by partnering with others to deliver services and deliver more community services online.

Over time, we propose to consolidate the number of our community facilities and services (which may result in some facilities being closed) and instead focus on multi-use facilities and online services to provide for our diverse communities.

What is your opinion on this proposal? Do not support

Tell us why: I am worried you my cut funding to my local library (Highland Park) & my local pool (Lloyd Elsmore Pool and Leisure Centre). These two make up our local community. If they are not there, then there is no point living in this area. Auckland need the green spaces (Lloyd Elsmore Pool and Leisure Centre) there is not enough space in Auckland. Also I do not want to see price rises for swim at the pool

5. Rating policy

The following are some of our proposed changes to the way we charge rates on properties. These changes affect each property differently. They may, or may not, affect your property.

Extending the Natural Environment Targeted Rate until June 2031 to invest further in measures such as addressing the spread of kauri dieback, and predator and weed control	Support
Extending the Urban Rating Area so land that has an operative urban zoning, or which has resource consent to be developed for urban use now (except for Warkworth), pays the same urban rates as nearby properties that have access to a similar level of service	Support
Charging farm and lifestyle properties in the Urban Rating Area residential rates so they pay the same urban rates as nearby properties have access to a similar level of service	Do not support
Extending the City Centre Targeted Rate until June 2031 to maintain our investment in upgrading the city centre	Support
Introducing the Rodney Drainage Targeted Rate on the land in Te Arai and Okahukura that benefits from the stormwater services	Support

We are proposing other changes to rates and fees, including the introduction of the Electricity Network Resilience Targeted Rate on Vector to fund council's tree management programme around the Vector overhead power lines and options to reinstate the Accommodation Provider Targeted Rate.

Do you have any comments on any of our proposed changes to rates and fees charges?

The Upper Harbour Local Board are proposing a new bus service between Paremoremo and Albany, funded by a targeted rate.

Which option do you support?

Tell us why:

Do you live in the area affected by the proposed Upper Harbour Local Board transport targeted rate?

No

6. Local Boards

Howick Local Board

Tell us your thoughts on our proposed priorities for the local board area in 2021/2022 and our key advocacy initiatives – have we got it right? I support most priorities

Tell us why

Feedback we received during the local board plan consultation last year clearly told us that we need to focus on renewals and upgrades for the 69 play spaces in our local board area.

In addition, we want to explore the idea of a "destination" play space and would love to hear your thoughts on what one would look like.

What should a "destination" play space include for all ages?

Where do you think is the best location for a "destination" play space in the Howick Local Board area?

7. What is important to you?

Do you have feedback on any other issues, including our proposals on housing and growth infrastructure or strategic assets?

Important privacy information

The personal information that you provide in this form will be held and protected by Auckland Council in accordance with our privacy policy (available at aucklandcouncil.govt.nz/privacy and at our libraries and service centres) and with the Privacy Act 1993. The privacy policy explains how we can use and share your personal information in relation to any interaction you have with the council, and how you can access and correct that information. You should familiarise yourself with this policy before submitting this form.



10444#



10-year budget 2021/2031

Proposed Recovery Budget

Our proposed 10-year budget would see capital investment of \$31 billion in Auckland over the next 10 years. This would allow us to deliver key services Aucklanders rely on, renew our aging assets, have a focused approach to building infrastructure to support population growth, and make progress on addressing the challenges of climate change and environmental sustainability.

As a result of COVID-19, it is projected that our revenue will be impacted by around \$1 billion. In light of this, and to provide the investment outlined above, we are proposing a one-off 5 per cent average general rates increase for 2021/2022, rather than the previously planned 3.5 per cent increase. The increases would return to 3.5 per cent each year thereafter. We are also proposing to increase our borrowing in the short term, continue to make cost saving and sell more surplus property.

Note: *this version of the feedback form has been created for the purpose of publishing submissions. As such, contact and demographic information has been removed and handwritten submissions have been transcribed.*

Submitter details

Organisation (if applicable):

Your local board: Howick

Your feedback

1. Proposed 10-year budget

Our proposed 10-year budget would see capital investment of \$31 billion in Auckland over the next 10 years. This would allow us to deliver key services Aucklanders rely on, renew our aging assets, have a focused approach to building infrastructure to support population growth, and make progress on addressing the challenges of climate change and environmental sustainability.

As a result of COVID-19, it is projected that our revenue will be impacted by around \$1 billion. In light of this, and to provide the investment outlined above, we are proposing a one-off 5 per cent average general rates increase for 2021/2022, rather than the previously planned 3.5 per cent increase. The increases would return to 3.5 per cent each year thereafter. We are also proposing to increase our borrowing in the short term, continue to make cost savings and sell more surplus property.

Without this greater use of rates and debt, around \$900 million of much needed investment in Auckland would be delayed from the next three years to later in the decade. This would slow Auckland's recovery, put our services and assets at risk, lose hundreds of millions of dollars in matching government subsidies, and limit our response to our climate and environmental challenges.

What is your opinion on the proposed 10-year budget?

Support

Tell us why:

2. Climate change

Through Te Tāruke-ā-Tāwhiri: Auckland's Climate Plan, we heard Aucklanders want greater action on climate change. The proposed 10-year budget includes additional investment to respond to the challenges of climate change.

The proposed additional investment will mean we do not need to buy any more diesel buses and it will help us replace our diesel buses with electric and hydrogen buses sooner. It will also help us divert more waste from landfill, plant over 2 million more native trees and other initiatives.

What is your opinion on this proposal to invest more in responding to climate change?

Support the proposed increased investment

Tell us why:

3. Water quality

Since 2018 the Water Quality Targeted Rate has allowed us to fund initiatives to improve the water quality of our harbours, beaches and streams. This was initially intended to run from 2018 to 2028.

We are proposing to extend the Water Quality Targeted Rate until June 2031.

Extending the targeted rate

Extending this targeted rate to June 2031 will help continue to improve water quality in other areas of the city, including coastal water quality from Hobson Bay to St Heliers, as well as the Manukau Harbour. Extending this targeted rate would enable this additional work to begin in 2028/2029.

Increasing the targeted rate

To start construction on the above major new water quality projects six years earlier (in 2022/2023), and to increase our investment in regional water quality programmes across all of Auckland, we are also proposing to increase this targeted rate annually in line with proposed average increases in general rates.

What is your view on this proposal? Support the extension only

Tell us why:

4. Community investment

We have hundreds of community assets like libraries, halls, community centres, community houses, arts venues and assets in our parks that are getting older and some are in urgent need of repair. The cost of operating, repairing or rebuilding these assets over the next 10 years could leave no money for anything new or upgraded. To maintain our current assets and upgrade or provide new assets, rates would likely need to be increased over time.

We propose a new approach for community services, such as leasing or shared facilities, that does not rely as much on us building and maintaining physical assets. This will reduce our carbon footprint and lower our costs by partnering with others to deliver services and deliver more community services online.

Over time, we propose to consolidate the number of our community facilities and services (which may result in some facilities being closed) and instead focus on multi-use facilities and online services to provide for our diverse communities.

What is your opinion on this proposal? Support

Tell us why:

5. Rating policy

The following are some of our proposed changes to the way we charge rates on properties. These changes affect each property differently. They may, or may not, affect your property.

Extending the Natural Environment Targeted Rate until June 2031 to invest further in measures such as addressing the spread of kauri dieback, and predator and weed control	Support
Extending the Urban Rating Area so land that has an operative urban zoning, or which has resource consent to be developed for urban use now (except for Warkworth), pays the same urban rates as nearby properties that have access to a similar level of service	Support
Charging farm and lifestyle properties in the Urban Rating Area residential rates so they pay the same urban rates as nearby properties have access to a similar level of service	Other
Extending the City Centre Targeted Rate until June 2031 to maintain our investment in upgrading the city centre	Support
Introducing the Rodney Drainage Targeted Rate on the land in Te Arai and Okahukura that benefits from the stormwater services	Support

We are proposing other changes to rates and fees, including the introduction of the Electricity Network Resilience Targeted Rate on Vector to fund council's tree management programme around the Vector overhead power lines and options to reinstate the Accommodation Provider Targeted Rate.

Do you have any comments on any of our proposed changes to rates and fees charges?

Farms in Urban Rating Area's should not need to pay residential rates.

The Upper Harbour Local Board are proposing a new bus service between Paremoremo and Albany, funded by a targeted rate.

Which option do you support?

Do not support either option

Tell us why: I don't think adding this bus service is necessary at this time. Perhaps if it was also delayed at a later date.

Do you live in the area affected by the proposed Upper Harbour Local Board transport targeted rate?

No

6. Local Boards

Howick Local Board

Tell us your thoughts on our proposed priorities for the local board area in 2021/2022 and our key advocacy initiatives – have we got it right? I do not support most priorities

Tell us why Increased funding for play areas should be a secondary goal. The advocacy initiatives are more important. Encouraging the deployment of electric vehicle charging should also be considered.

Feedback we received during the local board plan consultation last year clearly told us that we need to focus on renewals and upgrades for the 69 play spaces in our local board area.

In addition, we want to explore the idea of a "destination" play space and would love to hear your thoughts on what one would look like.

What should a "destination" play space include for all ages?

Where do you think is the best location for a "destination" play space in the Howick Local Board area?

7. What is important to you?

Do you have feedback on any other issues, including our proposals on housing and growth infrastructure or strategic assets?

Important privacy information

The personal information that you provide in this form will be held and protected by Auckland Council in accordance with our privacy policy (available at aucklandcouncil.govt.nz/privacy and at our libraries and service centres) and with the Privacy Act 1993. The privacy policy explains how we can use and share your personal information in relation to any

interaction you have with the council, and how you can access and correct that information. You should familiarise yourself with this policy before submitting this form.



10450#



10-year budget 2021/2031

Proposed Recovery Budget

Our proposed 10-year budget would see capital investment of \$31 billion in Auckland over the next 10 years. This would allow us to deliver key services Aucklanders rely on, renew our aging assets, have a focused approach to building infrastructure to support population growth, and make progress on addressing the challenges of climate change and environmental sustainability.

As a result of COVID-19, it is projected that our revenue will be impacted by around \$1 billion. In light of this, and to provide the investment outlined above, we are proposing a one-off 5 per cent average general rates increase for 2021/2022, rather than the previously planned 3.5 per cent increase. The increases would return to 3.5 per cent each year thereafter. We are also proposing to increase our borrowing in the short term, continue to make cost saving and sell more surplus property.

Note: *this version of the feedback form has been created for the purpose of publishing submissions. As such, contact and demographic information has been removed and handwritten submissions have been transcribed.*

Submitter details

Organisation (if applicable):

Your local board: Howick

Your feedback

1. Proposed 10-year budget

Our proposed 10-year budget would see capital investment of \$31 billion in Auckland over the next 10 years. This would allow us to deliver key services Aucklanders rely on, renew our aging assets, have a focused approach to building infrastructure to support population growth, and make progress on addressing the challenges of climate change and environmental sustainability.

As a result of COVID-19, it is projected that our revenue will be impacted by around \$1 billion. In light of this, and to provide the investment outlined above, we are proposing a one-off 5 per cent average general rates increase for 2021/2022, rather than the previously planned 3.5 per cent increase. The increases would return to 3.5 per cent each year thereafter. We are also proposing to increase our borrowing in the short term, continue to make cost savings and sell more surplus property.

Without this greater use of rates and debt, around \$900 million of much needed investment in Auckland would be delayed from the next three years to later in the decade. This would slow Auckland's recovery, put our services and assets at risk, lose hundreds of millions of dollars in matching government subsidies, and limit our response to our climate and environmental challenges.

What is your opinion on the proposed 10-year budget?

Support

Tell us why:

2. Climate change

Through Te Tāruke-ā-Tāwhiri: Auckland's Climate Plan, we heard Aucklanders want greater action on climate change. The proposed 10-year budget includes additional investment to respond to the challenges of climate change.

The proposed additional investment will mean we do not need to buy any more diesel buses and it will help us replace our diesel buses with electric and hydrogen buses sooner. It will also help us divert more waste from landfill, plant over 2 million more native trees and other initiatives.

What is your opinion on this proposal to invest more in responding to climate change?

Do not support increased investment

Tell us why: This is not a necessary spend especially when you are asking people to pay more rates. Now is not the time to be spending on non essential items when there isn't revenue to support it

3. Water quality

Since 2018 the Water Quality Targeted Rate has allowed us to fund initiatives to improve the water quality of our harbours, beaches and streams. This was initially intended to run from 2018 to 2028.

We are proposing to extend the Water Quality Targeted Rate until June 2031.

Extending the targeted rate

Extending this targeted rate to June 2031 will help continue to improve water quality in other areas of the city, including coastal water quality from Hobson Bay to St Heliers, as well as the Manukau Harbour. Extending this targeted rate would enable this additional work to begin in 2028/2029.

Increasing the targeted rate

To start construction on the above major new water quality projects six years earlier (in 2022/2023), and to increase our investment in regional water quality programmes across all of Auckland, we are also proposing to increase this targeted rate annually in line with proposed average increases in general rates.

What is your view on this proposal? Support the extension and the increase

Tell us why:

4. Community investment

We have hundreds of community assets like libraries, halls, community centres, community houses, arts venues and assets in our parks that are getting older and some are in urgent need of repair. The cost of operating, repairing or rebuilding these assets over the next 10 years could leave no money for anything new or upgraded. To maintain our current assets and upgrade or provide new assets, rates would likely need to be increased over time.

We propose a new approach for community services, such as leasing or shared facilities, that does not rely as much on us building and maintaining physical assets. This will reduce our carbon footprint and lower our costs by partnering with others to deliver services and deliver more community services online.

Over time, we propose to consolidate the number of our community facilities and services (which may result in some facilities being closed) and instead focus on multi-use facilities and online services to provide for our diverse communities.

What is your opinion on this proposal? Support

Tell us why:

5. Rating policy

The following are some of our proposed changes to the way we charge rates on properties. These changes affect each property differently. They may, or may not, affect your property.

Extending the Natural Environment Targeted Rate until June 2031 to invest further in measures such as addressing the spread of kauri dieback, and predator and weed control	Other
Extending the Urban Rating Area so land that has an operative urban zoning, or which has resource consent to be developed for urban use now (except for Warkworth), pays the same urban rates as nearby properties that have access to a similar level of service	Don't know
Charging farm and lifestyle properties in the Urban Rating Area residential rates so they pay the same urban rates as nearby properties have access to a similar level of service	Don't know
Extending the City Centre Targeted Rate until June 2031 to maintain our investment in upgrading the city centre	Other
Introducing the Rodney Drainage Targeted Rate on the land in Te Arai and Okahukura that benefits from the stormwater services	Don't know

We are proposing other changes to rates and fees, including the introduction of the Electricity Network Resilience Targeted Rate on Vector to fund council's tree management programme around the Vector overhead power lines and options to reinstate the Accommodation Provider Targeted Rate.

Do you have any comments on any of our proposed changes to rates and fees charges?

I do not support the removal of late fees. People need to be discouraged from returning books late as they affect other patrons who advise by their obligations. We should not be rewarding bad behaviour.

The Upper Harbour Local Board are proposing a new bus service between Paremoremo and Albany, funded by a targeted rate.

Which option do you support?

Don't know

Tell us why:

Do you live in the area affected by the proposed Upper Harbour Local Board transport targeted rate?

No

6. Local Boards

Howick Local Board

Tell us your thoughts on our proposed priorities for the local board area in 2021/2022 and our key advocacy initiatives – have we got it right? I do not support most priorities

Tell us why There is too much focus on "play spaces" especially at a time during financial difficulties due to covid.

Feedback we received during the local board plan consultation last year clearly told us that we need to focus on renewals and upgrades for the 69 play spaces in our local board area.

In addition, we want to explore the idea of a "destination" play space and would love to hear your thoughts on what one would look like.

What should a "destination" play space include for all ages?

Where do you think is the best location for a "destination" play space in the Howick Local Board area?

7. What is important to you?

Do you have feedback on any other issues, including our proposals on housing and growth infrastructure or strategic assets?

Public transport and health

Important privacy information

The personal information that you provide in this form will be held and protected by Auckland Council in accordance with our privacy policy (available at aucklandcouncil.govt.nz/privacy and at our libraries and service centres) and with the Privacy Act 1993. The privacy policy explains how we can use and share your personal information in relation to any interaction you have with the council, and how you can access and correct that information. You should familiarise yourself with this policy before submitting this form.



10455#



10-year budget 2021/2031

Proposed Recovery Budget

Our proposed 10-year budget would see capital investment of \$31 billion in Auckland over the next 10 years. This would allow us to deliver key services Aucklanders rely on, renew our aging assets, have a focused approach to building infrastructure to support population growth, and make progress on addressing the challenges of climate change and environmental sustainability.

As a result of COVID-19, it is projected that our revenue will be impacted by around \$1 billion. In light of this, and to provide the investment outlined above, we are proposing a one-off 5 per cent average general rates increase for 2021/2022, rather than the previously planned 3.5 per cent increase. The increases would return to 3.5 per cent each year thereafter. We are also proposing to increase our borrowing in the short term, continue to make cost saving and sell more surplus property.

Note: *this version of the feedback form has been created for the purpose of publishing submissions. As such, contact and demographic information has been removed and handwritten submissions have been transcribed.*

Submitter details

Organisation (if applicable):

Your local board: Howick

Your feedback

1. Proposed 10-year budget

Our proposed 10-year budget would see capital investment of \$31 billion in Auckland over the next 10 years. This would allow us to deliver key services Aucklanders rely on, renew our aging assets, have a focused approach to building infrastructure to support population growth, and make progress on addressing the challenges of climate change and environmental sustainability.

As a result of COVID-19, it is projected that our revenue will be impacted by around \$1 billion. In light of this, and to provide the investment outlined above, we are proposing a one-off 5 per cent average general rates increase for 2021/2022, rather than the previously planned 3.5 per cent increase. The increases would return to 3.5 per cent each year thereafter. We are also proposing to increase our borrowing in the short term, continue to make cost savings and sell more surplus property.

Without this greater use of rates and debt, around \$900 million of much needed investment in Auckland would be delayed from the next three years to later in the decade. This would slow Auckland's recovery, put our services and assets at risk, lose hundreds of millions of dollars in matching government subsidies, and limit our response to our climate and environmental challenges.

What is your opinion on the proposed 10-year budget?

Do not support

Tell us why: Most people are suffering hardship as a result of COVID. The council ought to prioritise so that just the essentials are carried out. Items like contributing to the America's Cup etc is non essential and hence money can be saved.

2. Climate change

Through Te Tāruke-ā-Tāwhiri: Auckland's Climate Plan, we heard Aucklanders want greater action on climate change. The proposed 10-year budget includes additional investment to respond to the challenges of climate change.

The proposed additional investment will mean we do not need to buy any more diesel buses and it will help us replace our diesel buses with electric and hydrogen buses sooner. It will also help us divert more waste from landfill, plant over 2 million more native trees and other initiatives.

What is your opinion on this proposal to invest more in responding to climate change?

Support the proposed increased investment

Tell us why: We need to reduce our carbon footprint and hence this should be seen as a priority.

3. Water quality

Since 2018 the Water Quality Targeted Rate has allowed us to fund initiatives to improve the water quality of our harbours, beaches and streams. This was initially intended to run from 2018 to 2028.

We are proposing to extend the Water Quality Targeted Rate until June 2031.

Extending the targeted rate

Extending this targeted rate to June 2031 will help continue to improve water quality in other areas of the city, including coastal water quality from Hobson Bay to St Heliers, as well as the Manukau Harbour. Extending this targeted rate would enable this additional work to begin in 2028/2029.

Increasing the targeted rate

To start construction on the above major new water quality projects six years earlier (in 2022/2023), and to increase our investment in regional water quality programmes across all of Auckland, we are also proposing to increase this targeted rate annually in line with proposed average increases in general rates.

What is your view on this proposal? Support the extension and the increase

Tell us why: We need to clean up our rivers and streams as a matter of urgency.

4. Community investment

We have hundreds of community assets like libraries, halls, community centres, community houses, arts venues and assets in our parks that are getting older and some are in urgent need of repair. The cost of operating, repairing or rebuilding these assets over the next 10 years could leave no money for anything new or upgraded. To maintain our current assets and upgrade or provide new assets, rates would likely need to be increased over time.

We propose a new approach for community services, such as leasing or shared facilities, that does not rely as much on us building and maintaining physical assets. This will reduce our carbon footprint and lower our costs by partnering with others to deliver services and deliver more community services online.

Over time, we propose to consolidate the number of our community facilities and services (which may result in some facilities being closed) and instead focus on multi-use facilities and online services to provide for our diverse communities.

What is your opinion on this proposal? Other

Tell us why: Only essentials

5. Rating policy

The following are some of our proposed changes to the way we charge rates on properties. These changes affect each property differently. They may, or may not, affect your property.

Extending the Natural Environment Targeted Rate until June 2031 to invest further in measures such as addressing the spread of kauri dieback, and predator and weed control	Support
Extending the Urban Rating Area so land that has an operative urban zoning, or which has resource consent to be developed for urban use now (except for Warkworth), pays the same urban rates as nearby properties that have access to a similar level of service	Don't know
Charging farm and lifestyle properties in the Urban Rating Area residential rates so they pay the same urban rates as nearby properties have access to a similar level of service	Don't know
Extending the City Centre Targeted Rate until June 2031 to maintain our investment in upgrading the city centre	Other
Introducing the Rodney Drainage Targeted Rate on the land in Te Arai and Okahukura that benefits from the stormwater services	Don't know

We are proposing other changes to rates and fees, including the introduction of the Electricity Network Resilience Targeted Rate on Vector to fund council's tree management programme around the Vector overhead power lines and options to reinstate the Accommodation Provider Targeted Rate.

Do you have any comments on any of our proposed changes to rates and fees charges?

The Upper Harbour Local Board are proposing a new bus service between Paremoremo and Albany, funded by a targeted rate.

Which option do you support?

Support Option 2 – targeted rate of \$153 for each separate dwelling or business on a property for properties located in the wider Paremoremo and Lucas Heights area of the Upper Harbour Local Board

Tell us why: Not all households will use the bus service.

Do you live in the area affected by the proposed Upper Harbour Local Board transport targeted rate?

No

6. Local Boards

Howick Local Board

Tell us your thoughts on our proposed priorities for the local board area in 2021/2022 and our key advocacy initiatives – have we got it right? I support most priorities

Tell us why Given the spaces provide greater aesthetics to the environment they should be improved and maybe increased.

Feedback we received during the local board plan consultation last year clearly told us that we need to focus on renewals and upgrades for the 69 play spaces in our local board area.

In addition, we want to explore the idea of a "destination" play space and would love to hear your thoughts on what one would look like.

What should a "destination" play space include for all ages?

Given the spaces provide greater aesthetics to the environment they should be improved and maybe increased.

Where do you think is the best location for a "destination" play space in the Howick Local Board area?

Not sure

7. What is important to you?

Do you have feedback on any other issues, including our proposals on housing and growth infrastructure or strategic assets?

make the rc process easier.

Important privacy information

The personal information that you provide in this form will be held and protected by Auckland Council in accordance with our privacy policy (available at aucklandcouncil.govt.nz/privacy and at our libraries and service centres) and with the Privacy Act 1993. The privacy policy explains how we can use and share your personal information in relation to any interaction you have with the council, and how you can access and correct that information. You should familiarise yourself with this policy before submitting this form.



10461#



10-year budget 2021/2031

Proposed Recovery Budget

Our proposed 10-year budget would see capital investment of \$31 billion in Auckland over the next 10 years. This would allow us to deliver key services Aucklanders rely on, renew our aging assets, have a focused approach to building infrastructure to support population growth, and make progress on addressing the challenges of climate change and environmental sustainability.

As a result of COVID-19, it is projected that our revenue will be impacted by around \$1 billion. In light of this, and to provide the investment outlined above, we are proposing a one-off 5 per cent average general rates increase for 2021/2022, rather than the previously planned 3.5 per cent increase. The increases would return to 3.5 per cent each year thereafter. We are also proposing to increase our borrowing in the short term, continue to make cost saving and sell more surplus property.

Note: *this version of the feedback form has been created for the purpose of publishing submissions. As such, contact and demographic information has been removed and handwritten submissions have been transcribed.*

Submitter details

Organisation (if applicable):

Your local board: Howick

Your feedback

1. Proposed 10-year budget

Our proposed 10-year budget would see capital investment of \$31 billion in Auckland over the next 10 years. This would allow us to deliver key services Aucklanders rely on, renew our aging assets, have a focused approach to building infrastructure to support population growth, and make progress on addressing the challenges of climate change and environmental sustainability.

As a result of COVID-19, it is projected that our revenue will be impacted by around \$1 billion. In light of this, and to provide the investment outlined above, we are proposing a one-off 5 per cent average general rates increase for 2021/2022, rather than the previously planned 3.5 per cent increase. The increases would return to 3.5 per cent each year thereafter. We are also proposing to increase our borrowing in the short term, continue to make cost savings and sell more surplus property.

Without this greater use of rates and debt, around \$900 million of much needed investment in Auckland would be delayed from the next three years to later in the decade. This would slow Auckland's recovery, put our services and assets at risk, lose hundreds of millions of dollars in matching government subsidies, and limit our response to our climate and environmental challenges.

What is your opinion on the proposed 10-year budget?

Do not support

Tell us why: Everyone has been impacted by COVID. Everyone else has to live within their means. The council should do the same and not increase the burden on ratepayers.

2. Climate change

Through Te Tāruke-ā-Tāwhiri: Auckland's Climate Plan, we heard Aucklanders want greater action on climate change. The proposed 10-year budget includes additional investment to respond to the challenges of climate change.

The proposed additional investment will mean we do not need to buy any more diesel buses and it will help us replace our diesel buses with electric and hydrogen buses sooner. It will also help us divert more waste from landfill, plant over 2 million more native trees and other initiatives.

What is your opinion on this proposal to invest more in responding to climate change?

Do not support increased investment

Tell us why: 'Green' buses fail a cost benefit analysis. Just plant more trees to make yourselves feel better

3. Water quality

Since 2018 the Water Quality Targeted Rate has allowed us to fund initiatives to improve the water quality of our harbours, beaches and streams. This was initially intended to run from 2018 to 2028.

We are proposing to extend the Water Quality Targeted Rate until June 2031.

Extending the targeted rate

Extending this targeted rate to June 2031 will help continue to improve water quality in other areas of the city, including coastal water quality from Hobson Bay to St Heliers, as well as the Manukau Harbour. Extending this targeted rate would enable this additional work to begin in 2028/2029.

Increasing the targeted rate

To start construction on the above major new water quality projects six years earlier (in 2022/2023), and to increase our investment in regional water quality programmes across all of Auckland, we are also proposing to increase this targeted rate annually in line with proposed average increases in general rates.

What is your view on this proposal? Don't know

Tell us why: Water quality is important, but stay within your means

4. Community investment

We have hundreds of community assets like libraries, halls, community centres, community houses, arts venues and assets in our parks that are getting older and some are in urgent need of repair. The cost of operating, repairing or rebuilding these assets over the next 10 years could leave no money for anything new or upgraded. To maintain our current assets and upgrade or provide new assets, rates would likely need to be increased over time.

We propose a new approach for community services, such as leasing or shared facilities, that does not rely as much on us building and maintaining physical assets. This will reduce our carbon footprint and lower our costs by partnering with others to deliver services and deliver more community services online.

Over time, we propose to consolidate the number of our community facilities and services (which may result in some facilities being closed) and instead focus on multi-use facilities and online services to provide for our diverse communities.

What is your opinion on this proposal? Support

Tell us why: It is a feasible plan that does not rely on increasing rates

5. Rating policy

The following are some of our proposed changes to the way we charge rates on properties. These changes affect each property differently. They may, or may not, affect your property.

Extending the Natural Environment Targeted Rate until June 2031 to invest further in measures such as addressing the spread of kauri dieback, and predator and weed control	Support
Extending the Urban Rating Area so land that has an operative urban zoning, or which has resource consent to be developed for urban use now (except for Warkworth), pays the same urban rates as nearby properties that have access to a similar level of service	Support
Charging farm and lifestyle properties in the Urban Rating Area residential rates so they pay the same urban rates as nearby properties have access to a similar level of service	Support
Extending the City Centre Targeted Rate until June 2031 to maintain our investment in upgrading the city centre	Do not support
Introducing the Rodney Drainage Targeted Rate on the land in Te Arai and Okahukura that benefits from the stormwater services	Support

We are proposing other changes to rates and fees, including the introduction of the Electricity Network Resilience Targeted Rate on Vector to fund council's tree management programme around the Vector overhead power lines and options to reinstate the Accommodation Provider Targeted Rate.

Do you have any comments on any of our proposed changes to rates and fees charges?

The Upper Harbour Local Board are proposing a new bus service between Paremoremo and Albany, funded by a targeted rate.

Which option do you support?

Don't know

Tell us why: Is the bus line needed? Does it have demand?

Do you live in the area affected by the proposed Upper Harbour Local Board transport targeted rate?

No

6. Local Boards

7. What is important to you?

Do you have feedback on any other issues, including our proposals on housing and growth infrastructure or strategic assets?

The mayor promised to review spending and eliminate wasted spending. So far he has failed to deliver. He has a duty to Auckland's residents and should honour his commitments

Important privacy information

The personal information that you provide in this form will be held and protected by Auckland Council in accordance with our privacy policy (available at aucklandcouncil.govt.nz/privacy and at our libraries and service centres) and with the Privacy Act 1993. The privacy policy explains how we can use and share your personal information in relation to any interaction you have with the council, and how you can access and correct that information. You should familiarise yourself with this policy before submitting this form.



10-year budget 2021/2031

Proposed Recovery Budget

Our proposed 10-year budget would see capital investment of \$31 billion in Auckland over the next 10 years. This would allow us to deliver key services Aucklanders rely on, renew our aging assets, have a focused approach to building infrastructure to support population growth, and make progress on addressing the challenges of climate change and environmental sustainability.

As a result of COVID-19, it is projected that our revenue will be impacted by around \$1 billion. In light of this, and to provide the investment outlined above, we are proposing a one-off 5 per cent average general rates increase for 2021/2022, rather than the previously planned 3.5 per cent increase. The increases would return to 3.5 per cent each year thereafter. We are also proposing to increase our borrowing in the short term, continue to make cost saving and sell more surplus property.

Note: *this version of the feedback form has been created for the purpose of publishing submissions. As such, contact and demographic information has been removed and handwritten submissions have been transcribed.*

Submitter details

Organisation (if applicable):

Your local board: Howick

Your feedback

1. Proposed 10-year budget

Our proposed 10-year budget would see capital investment of \$31 billion in Auckland over the next 10 years. This would allow us to deliver key services Aucklanders rely on, renew our aging assets, have a focused approach to building infrastructure to support population growth, and make progress on addressing the challenges of climate change and environmental sustainability.

As a result of COVID-19, it is projected that our revenue will be impacted by around \$1 billion. In light of this, and to provide the investment outlined above, we are proposing a one-off 5 per cent average general rates increase for 2021/2022, rather than the previously planned 3.5 per cent increase. The increases would return to 3.5 per cent each year thereafter. We are also proposing to increase our borrowing in the short term, continue to make cost savings and sell more surplus property.

Without this greater use of rates and debt, around \$900 million of much needed investment in Auckland would be delayed from the next three years to later in the decade. This would slow Auckland's recovery, put our services and assets at risk, lose hundreds of millions of dollars in matching government subsidies, and limit our response to our climate and environmental challenges.

What is your opinion on the proposed 10-year budget?

Tell us why:

2. Climate change

Through Te Tāruke-ā-Tāwhiri: Auckland's Climate Plan, we heard Aucklanders want greater action on climate change. The proposed 10-year budget includes additional investment to respond to the challenges of climate change.

The proposed additional investment will mean we do not need to buy any more diesel buses and it will help us replace our diesel buses with electric and hydrogen buses sooner. It will also help us divert more waste from landfill, plant over 2 million more native trees and other initiatives.

What is your opinion on this proposal to invest more in responding to climate change?

Tell us why:

3. Water quality

Since 2018 the Water Quality Targeted Rate has allowed us to fund initiatives to improve the water quality of our harbours, beaches and streams. This was initially intended to run from 2018 to 2028.

We are proposing to extend the Water Quality Targeted Rate until June 2031.

Extending the targeted rate

Extending this targeted rate to June 2031 will help continue to improve water quality in other areas of the city, including coastal water quality from Hobson Bay to St Heliers, as well as the Manukau Harbour. Extending this targeted rate would enable this additional work to begin in 2028/2029.

Increasing the targeted rate

To start construction on the above major new water quality projects six years earlier (in 2022/2023), and to increase our investment in regional water quality programmes across all of Auckland, we are also proposing to increase this targeted rate annually in line with proposed average increases in general rates.

What is your view on this proposal?

Tell us why:

4. Community investment

We have hundreds of community assets like libraries, halls, community centres, community houses, arts venues and assets in our parks that are getting older and some are in urgent need of repair. The cost of operating, repairing or rebuilding these assets over the next 10 years could leave no money for anything new or upgraded. To maintain our current assets and upgrade or provide new assets, rates would likely need to be increased over time.

We propose a new approach for community services, such as leasing or shared facilities, that does not rely as much on us building and maintaining physical assets. This will reduce our carbon footprint and lower our costs by partnering with others to deliver services and deliver more community services online.

Over time, we propose to consolidate the number of our community facilities and services (which may result in some facilities being closed) and instead focus on multi-use facilities and online services to provide for our diverse communities.

What is your opinion on this proposal?

Tell us why:

5. Rating policy

The following are some of our proposed changes to the way we charge rates on properties. These changes affect each property differently. They may, or may not, affect your property.

Extending the Natural Environment Targeted Rate until June 2031 to invest further in measures such as addressing the spread of kauri dieback, and predator and weed control

Extending the Urban Rating Area so land that has an operative urban zoning, or which has resource consent to be developed for urban use now (except for Warkworth), pays the same urban rates as nearby properties that have access to a similar level of service

Charging farm and lifestyle properties in the Urban Rating Area residential rates so they pay the same urban rates as nearby properties have access to a similar level of service

Extending the City Centre Targeted Rate until June 2031 to maintain our investment in upgrading the city centre

Introducing the Rodney Drainage Targeted Rate on the land in Te Arai and Okahukura that benefits from the stormwater services

We are proposing other changes to rates and fees, including the introduction of the Electricity Network Resilience Targeted Rate on Vector to fund council's tree management programme around the Vector overhead power lines and options to reinstate the Accommodation Provider Targeted Rate.

Do you have any comments on any of our proposed changes to rates and fees charges?

Reinstatement of the Accommodation Provider Targeted Rate 2021/22

We support Option 3 . Our reasons being:

1. Lack of returns to the hotel predicted for some time with the lack of tourists
2. No planned visitor attractions for the levy to support for some time
3. Expected budget won't materialise as accomm industry has contracted
4. The levies and rates on hotels are causing many owners to sell up
5. We already pay a levy for Business Improvement District Takapuna
6. Auckland Council is not enforcing the resource consents which do not allow rentals within the building
7. Private unit owners are evading the levy by using casual rentals within the hotel. This is grossly unfair.

The Upper Harbour Local Board are proposing a new bus service between Paremoremo and Albany, funded by a targeted rate.

Which option do you support?

Tell us why:

Do you live in the area affected by the proposed Upper Harbour Local Board transport targeted rate?

6. Local Boards

7. What is important to you?

Do you have feedback on any other issues, including our proposals on housing and growth infrastructure or strategic assets?

Accommodation Provider Targeted Rate

We support Option Three and strongly oppose Options One and Option Two

as per our comments under Question 5

Important privacy information

The personal information that you provide in this form will be held and protected by Auckland Council in accordance with our privacy policy (available at aucklandcouncil.govt.nz/privacy and at our libraries and service centres) and with the Privacy Act 1993. The privacy policy explains how we can use and share your personal information in relation to any interaction you have with the council, and how you can access and correct that information. You should familiarise yourself with this policy before submitting this form.



10483#



10-year budget 2021/2031

Proposed Recovery Budget

Our proposed 10-year budget would see capital investment of \$31 billion in Auckland over the next 10 years. This would allow us to deliver key services Aucklanders rely on, renew our aging assets, have a focused approach to building infrastructure to support population growth, and make progress on addressing the challenges of climate change and environmental sustainability.

As a result of COVID-19, it is projected that our revenue will be impacted by around \$1 billion. In light of this, and to provide the investment outlined above, we are proposing a one-off 5 per cent average general rates increase for 2021/2022, rather than the previously planned 3.5 per cent increase. The increases would return to 3.5 per cent each year thereafter. We are also proposing to increase our borrowing in the short term, continue to make cost saving and sell more surplus property.

Note: *this version of the feedback form has been created for the purpose of publishing submissions. As such, contact and demographic information has been removed and handwritten submissions have been transcribed.*

Submitter details

Organisation (if applicable):

Your local board: Howick

Your feedback

1. Proposed 10-year budget

Our proposed 10-year budget would see capital investment of \$31 billion in Auckland over the next 10 years. This would allow us to deliver key services Aucklanders rely on, renew our aging assets, have a focused approach to building infrastructure to support population growth, and make progress on addressing the challenges of climate change and environmental sustainability.

As a result of COVID-19, it is projected that our revenue will be impacted by around \$1 billion. In light of this, and to provide the investment outlined above, we are proposing a one-off 5 per cent average general rates increase for 2021/2022, rather than the previously planned 3.5 per cent increase. The increases would return to 3.5 per cent each year thereafter. We are also proposing to increase our borrowing in the short term, continue to make cost savings and sell more surplus property.

Without this greater use of rates and debt, around \$900 million of much needed investment in Auckland would be delayed from the next three years to later in the decade. This would slow Auckland's recovery, put our services and assets at risk, lose hundreds of millions of dollars in matching government subsidies, and limit our response to our climate and environmental challenges.

What is your opinion on the proposed 10-year budget?

Don't know

Tell us why: not sure what exactly heppning

2. Climate change

Through Te Tāruke-ā-Tāwhiri: Auckland's Climate Plan, we heard Aucklanders want greater action on climate change. The proposed 10-year budget includes additional investment to respond to the challenges of climate change.

The proposed additional investment will mean we do not need to buy any more diesel buses and it will help us replace our diesel buses with electric and hydrogen buses sooner. It will also help us divert more waste from landfill, plant over 2 million more native trees and other initiatives.

What is your opinion on this proposal to invest more in responding to climate change?

Do not support increased investment

Tell us why: we are in pandemic time and can not afford to any extra burden right now

3. Water quality

Since 2018 the Water Quality Targeted Rate has allowed us to fund initiatives to improve the water quality of our harbours, beaches and streams. This was initially intended to run from 2018 to 2028.

We are proposing to extend the Water Quality Targeted Rate until June 2031.

Extending the targeted rate

Extending this targeted rate to June 2031 will help continue to improve water quality in other areas of the city, including coastal water quality from Hobson Bay to St Heliers, as well as the Manukau Harbour. Extending this targeted rate would enable this additional work to begin in 2028/2029.

Increasing the targeted rate

To start construction on the above major new water quality projects six years earlier (in 2022/2023), and to increase our investment in regional water quality programmes across all of Auckland, we are also proposing to increase this targeted rate annually in line with proposed average increases in general rates.

What is your view on this proposal? Do not support either change

Tell us why: insted make sure every house hold has water tank for use there toilets and gardens

4. Community investment

We have hundreds of community assets like libraries, halls, community centres, community houses, arts venues and assets in our parks that are getting older and some are in urgent need of repair. The cost of operating, repairing or rebuilding these assets over the next 10 years could leave no money for anything new or upgraded. To maintain our current assets and upgrade or provide new assets, rates would likely need to be increased over time.

We propose a new approach for community services, such as leasing or shared facilities, that does not rely as much on us building and maintaining physical assets. This will reduce our carbon footprint and lower our costs by partnering with others to deliver services and deliver more community services online.

Over time, we propose to consolidate the number of our community facilities and services (which may result in some facilities being closed) and instead focus on multi-use facilities and online services to provide for our diverse communities.

What is your opinion on this proposal? Do not support

Tell us why: no need of libraries anymore coz we r in computing era and all info available on google

5. Rating policy

The following are some of our proposed changes to the way we charge rates on properties. These changes affect each property differently. They may, or may not, affect your property.

Extending the Natural Environment Targeted Rate until June 2031 to invest further in measures such as addressing the spread of kauri dieback, and predator and weed control	Do not support
Extending the Urban Rating Area so land that has an operative urban zoning, or which has resource consent to be developed for urban use now (except for Warkworth), pays the same urban rates as nearby properties that have access to a similar level of service	Support
Charging farm and lifestyle properties in the Urban Rating Area residential rates so they pay the same urban rates as nearby properties have access to a similar level of service	Support
Extending the City Centre Targeted Rate until June 2031 to maintain our investment in upgrading the city centre	Support
Introducing the Rodney Drainage Targeted Rate on the land in Te Arai and Okahukura that benefits from the stormwater services	Do not support

We are proposing other changes to rates and fees, including the introduction of the Electricity Network Resilience Targeted Rate on Vector to fund council's tree management programme around the Vector overhead power lines and options to reinstate the Accommodation Provider Targeted Rate.

Do you have any comments on any of our proposed changes to rates and fees charges?

vector is private company and they should save there assets by then selves

The Upper Harbour Local Board are proposing a new bus service between Paremoremo and Albany, funded by a targeted rate.

Which option do you support?

Do not support either option

Tell us why: who ever use bus they should pay so it should be included in bus fair

Do you live in the area affected by the proposed Upper Harbour Local Board transport targeted rate?

No

6. Local Boards

Howick Local Board

Tell us your thoughts on our proposed priorities for the local board area in 2021/2022 and our key advocacy initiatives – have we got it right? I do not support any priorities

Tell us why we are facing major pendamic time so play time is not important

Feedback we received during the local board plan consultation last year clearly told us that we need to focus on renewals and upgrades for the 69 play spaces in our local board area.

In addition, we want to explore the idea of a “destination” play space and would love to hear your thoughts on what one would look like.

What should a "destination" play space include for all ages?

no need

Where do you think is the best location for a "destination" play space in the Howick Local Board area?

not sure

7. What is important to you?

Do you have feedback on any other issues, including our proposals on housing and growth infrastructure or strategic assets?

no

Important privacy information

The personal information that you provide in this form will be held and protected by Auckland Council in accordance with our privacy policy (available at aucklandcouncil.govt.nz/privacy and at our libraries and service centres) and with the Privacy Act 1993. The privacy policy explains how we can use and share your personal information in relation to any interaction you have with the council, and how you can access and correct that information. You should familiarise yourself with this policy before submitting this form.



10488#



10-year budget 2021/2031

Proposed Recovery Budget

Our proposed 10-year budget would see capital investment of \$31 billion in Auckland over the next 10 years. This would allow us to deliver key services Aucklanders rely on, renew our aging assets, have a focused approach to building infrastructure to support population growth, and make progress on addressing the challenges of climate change and environmental sustainability.

As a result of COVID-19, it is projected that our revenue will be impacted by around \$1 billion. In light of this, and to provide the investment outlined above, we are proposing a one-off 5 per cent average general rates increase for 2021/2022, rather than the previously planned 3.5 per cent increase. The increases would return to 3.5 per cent each year thereafter. We are also proposing to increase our borrowing in the short term, continue to make cost saving and sell more surplus property.

Note: *this version of the feedback form has been created for the purpose of publishing submissions. As such, contact and demographic information has been removed and handwritten submissions have been transcribed.*

Submitter details

Organisation (if applicable):

Your local board: Howick

Your feedback

1. Proposed 10-year budget

Our proposed 10-year budget would see capital investment of \$31 billion in Auckland over the next 10 years. This would allow us to deliver key services Aucklanders rely on, renew our aging assets, have a focused approach to building infrastructure to support population growth, and make progress on addressing the challenges of climate change and environmental sustainability.

As a result of COVID-19, it is projected that our revenue will be impacted by around \$1 billion. In light of this, and to provide the investment outlined above, we are proposing a one-off 5 per cent average general rates increase for 2021/2022, rather than the previously planned 3.5 per cent increase. The increases would return to 3.5 per cent each year thereafter. We are also proposing to increase our borrowing in the short term, continue to make cost savings and sell more surplus property.

Without this greater use of rates and debt, around \$900 million of much needed investment in Auckland would be delayed from the next three years to later in the decade. This would slow Auckland's recovery, put our services and assets at risk, lose hundreds of millions of dollars in matching government subsidies, and limit our response to our climate and environmental challenges.

What is your opinion on the proposed 10-year budget?

Support

Tell us why:

2. Climate change

Through Te Tāruke-ā-Tāwhiri: Auckland's Climate Plan, we heard Aucklanders want greater action on climate change. The proposed 10-year budget includes additional investment to respond to the challenges of climate change.

The proposed additional investment will mean we do not need to buy any more diesel buses and it will help us replace our diesel buses with electric and hydrogen buses sooner. It will also help us divert more waste from landfill, plant over 2 million more native trees and other initiatives.

What is your opinion on this proposal to invest more in responding to climate change?

Do not support increased investment

Tell us why:

3. Water quality

Since 2018 the Water Quality Targeted Rate has allowed us to fund initiatives to improve the water quality of our harbours, beaches and streams. This was initially intended to run from 2018 to 2028.

We are proposing to extend the Water Quality Targeted Rate until June 2031.

Extending the targeted rate

Extending this targeted rate to June 2031 will help continue to improve water quality in other areas of the city, including coastal water quality from Hobson Bay to St Heliers, as well as the Manukau Harbour. Extending this targeted rate would enable this additional work to begin in 2028/2029.

Increasing the targeted rate

To start construction on the above major new water quality projects six years earlier (in 2022/2023), and to increase our investment in regional water quality programmes across all of Auckland, we are also proposing to increase this targeted rate annually in line with proposed average increases in general rates.

What is your view on this proposal? Support the extension only

Tell us why:

4. Community investment

We have hundreds of community assets like libraries, halls, community centres, community houses, arts venues and assets in our parks that are getting older and some are in urgent need of repair. The cost of operating, repairing or rebuilding these assets over the next 10 years could leave no money for anything new or upgraded. To maintain our current assets and upgrade or provide new assets, rates would likely need to be increased over time.

We propose a new approach for community services, such as leasing or shared facilities, that does not rely as much on us building and maintaining physical assets. This will reduce our carbon footprint and lower our costs by partnering with others to deliver services and deliver more community services online.

Over time, we propose to consolidate the number of our community facilities and services (which may result in some facilities being closed) and instead focus on multi-use facilities and online services to provide for our diverse communities.

What is your opinion on this proposal? Support

Tell us why:

5. Rating policy

The following are some of our proposed changes to the way we charge rates on properties. These changes affect each property differently. They may, or may not, affect your property.

Extending the Natural Environment Targeted Rate until June 2031 to invest further in measures such as addressing the spread of kauri dieback, and predator and weed control	Support
Extending the Urban Rating Area so land that has an operative urban zoning, or which has resource consent to be developed for urban use now (except for Warkworth), pays the same urban rates as nearby properties that have access to a similar level of service	Support
Charging farm and lifestyle properties in the Urban Rating Area residential rates so they pay the same urban rates as nearby properties have access to a similar level of service	Support
Extending the City Centre Targeted Rate until June 2031 to maintain our investment in upgrading the city centre	Do not support
Introducing the Rodney Drainage Targeted Rate on the land in Te Arai and Okahukura that benefits from the stormwater services	Support

We are proposing other changes to rates and fees, including the introduction of the Electricity Network Resilience Targeted Rate on Vector to fund council's tree management programme around the Vector overhead power lines and options to reinstate the Accommodation Provider Targeted Rate.

Do you have any comments on any of our proposed changes to rates and fees charges?

The Upper Harbour Local Board are proposing a new bus service between Paremoremo and Albany, funded by a targeted rate.

Which option do you support?

Support Option 2 – targeted rate of \$153 for each separate dwelling or business on a property for properties located in the wider Paremoremo and Lucas Heights area of the Upper Harbour Local Board

Tell us why:

Do you live in the area affected by the proposed Upper Harbour Local Board transport targeted rate?

No

6. Local Boards

Howick Local Board

Tell us your thoughts on our proposed priorities for the local board area in 2021/2022 and our key advocacy initiatives – have we got it right? I support most priorities

Tell us why

Feedback we received during the local board plan consultation last year clearly told us that we need to focus on renewals and upgrades for the 69 play spaces in our local board area.

In addition, we want to explore the idea of a "destination" play space and would love to hear your thoughts on what one would look like.

What should a "destination" play space include for all ages?

Where do you think is the best location for a "destination" play space in the Howick Local Board area?

7. What is important to you?

Do you have feedback on any other issues, including our proposals on housing and growth infrastructure or strategic assets?

Important privacy information

The personal information that you provide in this form will be held and protected by Auckland Council in accordance with our privacy policy (available at aucklandcouncil.govt.nz/privacy and at our libraries and service centres) and with the Privacy Act 1993. The privacy policy explains how we can use and share your personal information in relation to any

interaction you have with the council, and how you can access and correct that information. You should familiarise yourself with this policy before submitting this form.



10494#



10-year budget 2021/2031

Proposed Recovery Budget

Our proposed 10-year budget would see capital investment of \$31 billion in Auckland over the next 10 years. This would allow us to deliver key services Aucklanders rely on, renew our aging assets, have a focused approach to building infrastructure to support population growth, and make progress on addressing the challenges of climate change and environmental sustainability.

As a result of COVID-19, it is projected that our revenue will be impacted by around \$1 billion. In light of this, and to provide the investment outlined above, we are proposing a one-off 5 per cent average general rates increase for 2021/2022, rather than the previously planned 3.5 per cent increase. The increases would return to 3.5 per cent each year thereafter. We are also proposing to increase our borrowing in the short term, continue to make cost saving and sell more surplus property.

Note: *this version of the feedback form has been created for the purpose of publishing submissions. As such, contact and demographic information has been removed and handwritten submissions have been transcribed.*

Submitter details

Organisation (if applicable):

Your local board: Howick

Your feedback

1. Proposed 10-year budget

Our proposed 10-year budget would see capital investment of \$31 billion in Auckland over the next 10 years. This would allow us to deliver key services Aucklanders rely on, renew our aging assets, have a focused approach to building infrastructure to support population growth, and make progress on addressing the challenges of climate change and environmental sustainability.

As a result of COVID-19, it is projected that our revenue will be impacted by around \$1 billion. In light of this, and to provide the investment outlined above, we are proposing a one-off 5 per cent average general rates increase for 2021/2022, rather than the previously planned 3.5 per cent increase. The increases would return to 3.5 per cent each year thereafter. We are also proposing to increase our borrowing in the short term, continue to make cost savings and sell more surplus property.

Without this greater use of rates and debt, around \$900 million of much needed investment in Auckland would be delayed from the next three years to later in the decade. This would slow Auckland's recovery, put our services and assets at risk, lose hundreds of millions of dollars in matching government subsidies, and limit our response to our climate and environmental challenges.

What is your opinion on the proposed 10-year budget?

Do not support

Tell us why: Too much money spent on salaries and the sheer number of employees!!! Dear Councillors,

This is a submission on the Council's 10-Year Budget, Long Term Plan ("LTP").

I submit that the proposed 5 percent rates hike is unacceptable.

While Council faces revenue pressures, this is simply a result of the economic environment facing all Aucklanders. Ratepayers facing job losses, reduced hours, and the pressures of rolling lockdowns should not be burdened by higher rates hikes.

In addition, the proposed increases to water charges are significant, and could be avoided if capital from Council assets, such as Auckland International Airport and Ports of Auckland, was reinvested in improvements to water infrastructure. Reductions in operational spending, such as that spent on tourism and economic development, should be cut, particularly that which is duplicated by central government.

Both rates and water measures will hit my pocket, and the pockets of Aucklanders who can least afford it.

As a ratepayer, I submit that instead of coming up with ways to charge me more, the Council should focus on providing value for money, delivering core services and doing more with less, especially given the impacts of Covid-19.

I support the submissions made by the Auckland Ratepayers' Alliance, available at http://www.ratepayers.org.nz/2021_ltp_submission.

2. Climate change

Through Te Tāruke-ā-Tāwhiri: Auckland's Climate Plan, we heard Aucklanders want greater action on climate change. The proposed 10-year budget includes additional investment to respond to the challenges of climate change.

The proposed additional investment will mean we do not need to buy any more diesel buses and it will help us replace our diesel buses with electric and hydrogen buses sooner. It will also help us divert more waste from landfill, plant over 2 million more native trees and other initiatives.

What is your opinion on this proposal to invest more in responding to climate change?

Do not support increased investment

Tell us why: There is no budget supplied for the ratepayers and no accountability!!!

3. Water quality

Since 2018 the Water Quality Targeted Rate has allowed us to fund initiatives to improve the water quality of our harbours, beaches and streams. This was initially intended to run from 2018 to 2028.

We are proposing to extend the Water Quality Targeted Rate until June 2031.

Extending the targeted rate

Extending this targeted rate to June 2031 will help continue to improve water quality in other areas of the city, including coastal water quality from Hobson Bay to St Heliers, as well as the Manukau Harbour. Extending this targeted rate would enable this additional work to begin in 2028/2029.

Increasing the targeted rate

To start construction on the above major new water quality projects six years earlier (in 2022/2023), and to increase our investment in regional water quality programmes across all of Auckland, we are also proposing to increase this targeted rate annually in line with proposed average increases in general rates.

What is your view on this proposal? Do not support either change

Tell us why: Years of mis-management and high salaries have put you where you are!!!

4. Community investment

We have hundreds of community assets like libraries, halls, community centres, community houses, arts venues and assets in our parks that are getting older and some are in urgent need of repair. The cost of operating, repairing or rebuilding these assets over the next 10 years could leave no money for anything new or upgraded. To maintain our current assets and upgrade or provide new assets, rates would likely need to be increased over time.

We propose a new approach for community services, such as leasing or shared facilities, that does not rely as much on us building and maintaining physical assets. This will reduce our carbon footprint and lower our costs by partnering with others to deliver services and deliver more community services online.

Over time, we propose to consolidate the number of our community facilities and services (which may result in some facilities being closed) and instead focus on multi-use facilities and online services to provide for our diverse communities.

What is your opinion on this proposal? Do not support

Tell us why: Againno accountability!!!

5. Rating policy

The following are some of our proposed changes to the way we charge rates on properties. These changes affect each property differently. They may, or may not, affect your property.

Extending the Natural Environment Targeted Rate until June 2031 to invest further in measures such as addressing the spread of kauri dieback, and predator and weed control	Do not support
Extending the Urban Rating Area so land that has an operative urban zoning, or which has resource consent to be developed for urban use now (except for Warkworth), pays the same urban rates as nearby properties that have access to a similar level of service	Do not support
Charging farm and lifestyle properties in the Urban Rating Area residential rates so they pay the same urban rates as nearby properties have access to a similar level of service	Do not support
Extending the City Centre Targeted Rate until June 2031 to maintain our investment in upgrading the city centre	Do not support
Introducing the Rodney Drainage Targeted Rate on the land in Te Arai and Okahukura that benefits from the stormwater services	Do not support

We are proposing other changes to rates and fees, including the introduction of the Electricity Network Resilience Targeted Rate on Vector to fund council's tree management programme around the Vector overhead power lines and options to reinstate the Accommodation Provider Targeted Rate.

Do you have any comments on any of our proposed changes to rates and fees charges?

All proposals are never relayed to ratepayers who said what at the council and again no one is accountable!!!

The Upper Harbour Local Board are proposing a new bus service between Paremoremo and Albany, funded by a targeted rate.

Which option do you support?

Do not support either option

Tell us why: That is a council problem.....look at the high salaries you are paying out!!!

Do you live in the area affected by the proposed Upper Harbour Local Board transport targeted rate?

No

6. Local Boards

Howick Local Board

Tell us your thoughts on our proposed priorities for the local board area in 2021/2022 and our key advocacy initiatives – have we got it right? I do not support any priorities

Tell us why Local boards are still over ridden by the city council and they have no real power / policy!!!

Feedback we received during the local board plan consultation last year clearly told us that we need to focus on renewals and upgrades for the 69 play spaces in our local board area.

In addition, we want to explore the idea of a “destination” play space and would love to hear your thoughts on what one would look like.

What should a "destination" play space include for all ages?

Where do you think is the best location for a "destination" play space in the Howick Local Board area?

7. What is important to you?

Do you have feedback on any other issues, including our proposals on housing and growth infrastructure or strategic assets?

Important privacy information

The personal information that you provide in this form will be held and protected by Auckland Council in accordance with our privacy policy (available at aucklandcouncil.govt.nz/privacy and at our libraries and service centres) and with the Privacy Act 1993. The privacy policy explains how we can use and share your personal information in relation to any interaction you have with the council, and how you can access and correct that information. You should familiarise yourself with this policy before submitting this form.



10-year budget 2021/2031

Proposed Recovery Budget

Our proposed 10-year budget would see capital investment of \$31 billion in Auckland over the next 10 years. This would allow us to deliver key services Aucklanders rely on, renew our aging assets, have a focused approach to building infrastructure to support population growth, and make progress on addressing the challenges of climate change and environmental sustainability.

As a result of COVID-19, it is projected that our revenue will be impacted by around \$1 billion. In light of this, and to provide the investment outlined above, we are proposing a one-off 5 per cent average general rates increase for 2021/2022, rather than the previously planned 3.5 per cent increase. The increases would return to 3.5 per cent each year thereafter. We are also proposing to increase our borrowing in the short term, continue to make cost saving and sell more surplus property.

Note: *this version of the feedback form has been created for the purpose of publishing submissions. As such, contact and demographic information has been removed and handwritten submissions have been transcribed.*

Submitter details

Organisation (if applicable):

Your local board: Howick

Your feedback

1. Proposed 10-year budget

Our proposed 10-year budget would see capital investment of \$31 billion in Auckland over the next 10 years. This would allow us to deliver key services Aucklanders rely on, renew our aging assets, have a focused approach to building infrastructure to support population growth, and make progress on addressing the challenges of climate change and environmental sustainability.

As a result of COVID-19, it is projected that our revenue will be impacted by around \$1 billion. In light of this, and to provide the investment outlined above, we are proposing a one-off 5 per cent average general rates increase for 2021/2022, rather than the previously planned 3.5 per cent increase. The increases would return to 3.5 per cent each year thereafter. We are also proposing to increase our borrowing in the short term, continue to make cost savings and sell more surplus property.

Without this greater use of rates and debt, around \$900 million of much needed investment in Auckland would be delayed from the next three years to later in the decade. This would slow Auckland's recovery, put our services and assets at risk, lose hundreds of millions of dollars in matching government subsidies, and limit our response to our climate and environmental challenges.

What is your opinion on the proposed 10-year budget?

Other

Tell us why: Too much spending to date and now in debt - there are better ways to recover this e.g. new development of satellite 'cities' instead of introspective High Density Re-development (destruction & rebuild) of dwellings, selling reserves & assets that we pay rates for, and all while increasing rates anyway, making AKL council very unpopular with its citizens.

2. Climate change

Through Te Tāruke-ā-Tāwhiri: Auckland's Climate Plan, we heard Aucklanders want greater action on climate change. The proposed 10-year budget includes additional investment to respond to the challenges of climate change.

The proposed additional investment will mean we do not need to buy any more diesel buses and it will help us replace our diesel buses with electric and hydrogen buses sooner. It will also help us divert more waste from landfill, plant over 2 million more native trees and other initiatives.

What is your opinion on this proposal to invest more in responding to climate change?

Do not support increased investment

Tell us why: Emissions are miniscule compared to giant industrial countries and natural cycles. Rather than spend yet more money on all this new elec. tech., plant trees as you have stated, and invite volunteer or community service help.

3. Water quality

Since 2018 the Water Quality Targeted Rate has allowed us to fund initiatives to improve the water quality of our harbours, beaches and streams. This was initially intended to run from 2018 to 2028.

We are proposing to extend the Water Quality Targeted Rate until June 2031.

Extending the targeted rate

Extending this targeted rate to June 2031 will help continue to improve water quality in other areas of the city, including coastal water quality from Hobson Bay to St Heliers, as well as the Manukau Harbour. Extending this targeted rate would enable this additional work to begin in 2028/2029.

Increasing the targeted rate

To start construction on the above major new water quality projects six years earlier (in 2022/2023), and to increase our investment in regional water quality programmes across all of Auckland, we are also proposing to increase this targeted rate annually in line with proposed average increases in general rates.

What is your view on this proposal? Do not support either change

Tell us why: Another very expensive project - I would fund a low volume drinking water project and not try to bring the entire volume up to that standard. Models exist e.g. Seoul, South Korea and many other cities where you have lower quality tap water but high quality alternatives.

4. Community investment

We have hundreds of community assets like libraries, halls, community centres, community houses, arts venues and assets in our parks that are getting older and some are in urgent need of repair. The cost of operating, repairing or rebuilding these assets over the next 10 years could leave no money for anything new or upgraded. To maintain our current assets and upgrade or provide new assets, rates would likely need to be increased over time.

We propose a new approach for community services, such as leasing or shared facilities, that does not rely as much on us building and maintaining physical assets. This will reduce our carbon footprint and lower our costs by partnering with others to deliver services and deliver more community services online.

Over time, we propose to consolidate the number of our community facilities and services (which may result in some facilities being closed) and instead focus on multi-use facilities and online services to provide for our diverse communities.

What is your opinion on this proposal? Don't know

Tell us why:

5. Rating policy

The following are some of our proposed changes to the way we charge rates on properties. These changes affect each property differently. They may, or may not, affect your property.

Extending the Natural Environment Targeted Rate until June 2031 to invest further in measures such as addressing the spread of kauri dieback, and predator and weed control	Do not support
Extending the Urban Rating Area so land that has an operative urban zoning, or which has resource consent to be developed for urban use now (except for Warkworth), pays the same urban rates as nearby properties that have access to a similar level of service	Don't know
Charging farm and lifestyle properties in the Urban Rating Area residential rates so they pay the same urban rates as nearby properties have access to a similar level of service	Do not support
Extending the City Centre Targeted Rate until June 2031 to maintain our investment in upgrading the city centre	Do not support
Introducing the Rodney Drainage Targeted Rate on the land in Te Arai and Okahukura that benefits from the stormwater services	Don't know

We are proposing other changes to rates and fees, including the introduction of the Electricity Network Resilience Targeted Rate on Vector to fund council's tree management programme around the Vector overhead power lines and options to reinstate the Accommodation Provider Targeted Rate.

Do you have any comments on any of our proposed changes to rates and fees charges?

-

The Upper Harbour Local Board are proposing a new bus service between Paremoremo and Albany, funded by a targeted rate.

Which option do you support?

Do not support either option

Tell us why: I would at the least support Option 2 if it could be guaranteed that this bus service would be by far the best choice of travel, but in my experience it won't be. Another expensive exercise.

Do you live in the area affected by the proposed Upper Harbour Local Board transport targeted rate?

No

6. Local Boards

Howick Local Board

Tell us your thoughts on our proposed priorities for the local board area in 2021/2022 and our key advocacy initiatives – have we got it right? I do not support most priorities

Tell us why Selling parks and reserves obviously lowers quality of life esp. post lockdown, so no to that. Reclaim roads by getting rid of the T2 lanes which hold up everyone including - upstream - the very ones who are meant to benefit from it, e.g. car poolers, buses, etc. See below...

Feedback we received during the local board plan consultation last year clearly told us that we need to focus on renewals and upgrades for the 69 play spaces in our local board area.

In addition, we want to explore the idea of a "destination" play space and would love to hear your thoughts on what one would look like.

What should a "destination" play space include for all ages?

Space and Nature - parks, trees, etc. Walkways. No need for expensive assets and definitely don't sell them to developers for (most likely) high density developments, reducing everyone's options & suburban quality of life

Where do you think is the best location for a "destination" play space in the Howick Local Board area?

No best location - we live everywhere here, thus all existing parks and open spaces. Don't compromise them. As mentioned simply need more trees.

7. What is important to you?

Do you have feedback on any other issues, including our proposals on housing and growth infrastructure or strategic assets?

As mentioned, against high density housing where there could be natural, tree lined parks. People don't HAVE to live in AKL if they don't want to. Creating mass & density not conducive to qual. of life. To reduce emissions stop vehicles constantly braking & accelerating. To do that -

- 1. get rid of all T2 lanes that re-purpose existing stretches of valuable road, thus hindering all users including those - as mentioned above - that these lanes were meant to benefit in the first place. T2 lanes are a great way to really slow down a city to an ugly crawl.
- 2. have bus stops indented i.e. off the road, not ON the road i.e. not as painted lines which cause recurring roadblocks for motor vehicles.
- 3. sync traffic lights along the main flows, as they do overseas. Having to brake as soon as you're up to speed for the next lights that are turning red instead of green is senseless.
- 4. promote keeping left - make it illegal to overtake on the left and penalise those forcing others to do so i.e. slow coaches in fast lanes. The motorway flows in particular are senseless and unpoliced in this respect.
- 5. the Tamaki Drive bike lane & pedestrian lane have sacrificed a motor vehicle lane (similar to those T2's), causing more backed up traffic and slowing down the city. I hope this isn't permanent

The idea is to keep AKL moving, not slow it down.

Important privacy information

The personal information that you provide in this form will be held and protected by Auckland Council in accordance with our privacy policy (available at aucklandcouncil.govt.nz/privacy and at our libraries and service centres) and with the Privacy Act 1993. The privacy policy explains how we can use and share your personal information in relation to any interaction you have with the council, and how you can access and correct that information. You should familiarise yourself with this policy before submitting this form.



10-year budget 2021/2031

Proposed Recovery Budget

Our proposed 10-year budget would see capital investment of \$31 billion in Auckland over the next 10 years. This would allow us to deliver key services Aucklanders rely on, renew our aging assets, have a focused approach to building infrastructure to support population growth, and make progress on addressing the challenges of climate change and environmental sustainability.

As a result of COVID-19, it is projected that our revenue will be impacted by around \$1 billion. In light of this, and to provide the investment outlined above, we are proposing a one-off 5 per cent average general rates increase for 2021/2022, rather than the previously planned 3.5 per cent increase. The increases would return to 3.5 per cent each year thereafter. We are also proposing to increase our borrowing in the short term, continue to make cost saving and sell more surplus property.

Note: *this version of the feedback form has been created for the purpose of publishing submissions. As such, contact and demographic information has been removed and handwritten submissions have been transcribed.*

Submitter details

Organisation (if applicable):

Your local board: Howick

Your feedback

1. Proposed 10-year budget

Our proposed 10-year budget would see capital investment of \$31 billion in Auckland over the next 10 years. This would allow us to deliver key services Aucklanders rely on, renew our aging assets, have a focused approach to building infrastructure to support population growth, and make progress on addressing the challenges of climate change and environmental sustainability.

As a result of COVID-19, it is projected that our revenue will be impacted by around \$1 billion. In light of this, and to provide the investment outlined above, we are proposing a one-off 5 per cent average general rates increase for 2021/2022, rather than the previously planned 3.5 per cent increase. The increases would return to 3.5 per cent each year thereafter. We are also proposing to increase our borrowing in the short term, continue to make cost savings and sell more surplus property.

Without this greater use of rates and debt, around \$900 million of much needed investment in Auckland would be delayed from the next three years to later in the decade. This would slow Auckland's recovery, put our services and assets at risk, lose hundreds of millions of dollars in matching government subsidies, and limit our response to our climate and environmental challenges.

What is your opinion on the proposed 10-year budget?

Do not support

Tell us why:

2. Climate change

Through Te Tāruke-ā-Tāwhiri: Auckland's Climate Plan, we heard Aucklanders want greater action on climate change. The proposed 10-year budget includes additional investment to respond to the challenges of climate change.

The proposed additional investment will mean we do not need to buy any more diesel buses and it will help us replace our diesel buses with electric and hydrogen buses sooner. It will also help us divert more waste from landfill, plant over 2 million more native trees and other initiatives.

What is your opinion on this proposal to invest more in responding to climate change?

Do not support increased investment

Tell us why: climate change is fake

3. Water quality

Since 2018 the Water Quality Targeted Rate has allowed us to fund initiatives to improve the water quality of our harbours, beaches and streams. This was initially intended to run from 2018 to 2028.

We are proposing to extend the Water Quality Targeted Rate until June 2031.

Extending the targeted rate

Extending this targeted rate to June 2031 will help continue to improve water quality in other areas of the city, including coastal water quality from Hobson Bay to St Heliers, as well as the Manukau Harbour. Extending this targeted rate would enable this additional work to begin in 2028/2029.

Increasing the targeted rate

To start construction on the above major new water quality projects six years earlier (in 2022/2023), and to increase our investment in regional water quality programmes across all of Auckland, we are also proposing to increase this targeted rate annually in line with proposed average increases in general rates.

What is your view on this proposal? Do not support either change

Tell us why:

4. Community investment

We have hundreds of community assets like libraries, halls, community centres, community houses, arts venues and assets in our parks that are getting older and some are in urgent need of repair. The cost of operating, repairing or rebuilding these assets over the next 10 years could leave no money for anything new or upgraded. To maintain our current assets and upgrade or provide new assets, rates would likely need to be increased over time.

We propose a new approach for community services, such as leasing or shared facilities, that does not rely as much on us building and maintaining physical assets. This will reduce our carbon footprint and lower our costs by partnering with others to deliver services and deliver more community services online.

Over time, we propose to consolidate the number of our community facilities and services (which may result in some facilities being closed) and instead focus on multi-use facilities and online services to provide for our diverse communities.

What is your opinion on this proposal? Do not support

Tell us why:

5. Rating policy

The following are some of our proposed changes to the way we charge rates on properties. These changes affect each property differently. They may, or may not, affect your property.

Extending the Natural Environment Targeted Rate until June 2031 to invest further in measures such as addressing the spread of kauri dieback, and predator and weed control	Do not support
Extending the Urban Rating Area so land that has an operative urban zoning, or which has resource consent to be developed for urban use now (except for Warkworth), pays the same urban rates as nearby properties that have access to a similar level of service	Support
Charging farm and lifestyle properties in the Urban Rating Area residential rates so they pay the same urban rates as nearby properties have access to a similar level of service	Support
Extending the City Centre Targeted Rate until June 2031 to maintain our investment in upgrading the city centre	Do not support
Introducing the Rodney Drainage Targeted Rate on the land in Te Arai and Okahukura that benefits from the stormwater services	Support

We are proposing other changes to rates and fees, including the introduction of the Electricity Network Resilience Targeted Rate on Vector to fund council's tree management programme around the Vector overhead power lines and options to reinstate the Accommodation Provider Targeted Rate.

Do you have any comments on any of our proposed changes to rates and fees charges?

The Upper Harbour Local Board are proposing a new bus service between Paremoremo and Albany, funded by a targeted rate.

Which option do you support?

Do not support either option

Tell us why:

Do you live in the area affected by the proposed Upper Harbour Local Board transport targeted rate?

No

6. Local Boards

Howick Local Board

Tell us your thoughts on our proposed priorities for the local board area in 2021/2022 and our key advocacy initiatives – have we got it right? I do not support any priorities

Tell us why

Feedback we received during the local board plan consultation last year clearly told us that we need to focus on renewals and upgrades for the 69 play spaces in our local board area.

In addition, we want to explore the idea of a "destination" play space and would love to hear your thoughts on what one would look like.

What should a "destination" play space include for all ages?

Where do you think is the best location for a "destination" play space in the Howick Local Board area?

7. What is important to you?

Do you have feedback on any other issues, including our proposals on housing and growth infrastructure or strategic assets?

Important privacy information

The personal information that you provide in this form will be held and protected by Auckland Council in accordance with our privacy policy (available at aucklandcouncil.govt.nz/privacy and at our libraries and service centres) and with the Privacy Act 1993. The privacy policy explains how we can use and share your personal information in relation to any interaction you have with the council, and how you can access and correct that information. You should familiarise yourself with this policy before submitting this form.



10-year budget 2021/2031

Proposed Recovery Budget

Our proposed 10-year budget would see capital investment of \$31 billion in Auckland over the next 10 years. This would allow us to deliver key services Aucklanders rely on, renew our aging assets, have a focused approach to building infrastructure to support population growth, and make progress on addressing the challenges of climate change and environmental sustainability.

As a result of COVID-19, it is projected that our revenue will be impacted by around \$1 billion. In light of this, and to provide the investment outlined above, we are proposing a one-off 5 per cent average general rates increase for 2021/2022, rather than the previously planned 3.5 per cent increase. The increases would return to 3.5 per cent each year thereafter. We are also proposing to increase our borrowing in the short term, continue to make cost saving and sell more surplus property.

Note: *this version of the feedback form has been created for the purpose of publishing submissions. As such, contact and demographic information has been removed and handwritten submissions have been transcribed.*

Submitter details

Organisation (if applicable):

Your local board: Howick

Your feedback

1. Proposed 10-year budget

Our proposed 10-year budget would see capital investment of \$31 billion in Auckland over the next 10 years. This would allow us to deliver key services Aucklanders rely on, renew our aging assets, have a focused approach to building infrastructure to support population growth, and make progress on addressing the challenges of climate change and environmental sustainability.

As a result of COVID-19, it is projected that our revenue will be impacted by around \$1 billion. In light of this, and to provide the investment outlined above, we are proposing a one-off 5 per cent average general rates increase for 2021/2022, rather than the previously planned 3.5 per cent increase. The increases would return to 3.5 per cent each year thereafter. We are also proposing to increase our borrowing in the short term, continue to make cost savings and sell more surplus property.

Without this greater use of rates and debt, around \$900 million of much needed investment in Auckland would be delayed from the next three years to later in the decade. This would slow Auckland's recovery, put our services and assets at risk, lose hundreds of millions of dollars in matching government subsidies, and limit our response to our climate and environmental challenges.

What is your opinion on the proposed 10-year budget?

Do not support

Tell us why: You wasted a lot of our rate payers' money and have not even improved our roads quality. The newly re-paved non-main roads in the residential areas are very bad compared to before the re-paving.

If you do not have enough money to renew the roads then just do what allow you to do and do it in high quality.

Beg you Do Not Ruin our beautiful city please!

2. Climate change

Through Te Tāruke-ā-Tāwhiri: Auckland's Climate Plan, we heard Aucklanders want greater action on climate change. The proposed 10-year budget includes additional investment to respond to the challenges of climate change.

The proposed additional investment will mean we do not need to buy any more diesel buses and it will help us replace our diesel buses with electric and hydrogen buses sooner. It will also help us divert more waste from landfill, plant over 2 million more native trees and other initiatives.

What is your opinion on this proposal to invest more in responding to climate change?

Support the proposed increased investment

Tell us why: Support the ideas to buy electric or hydrogen buses to replace those current diesel buses.

3. Water quality

Since 2018 the Water Quality Targeted Rate has allowed us to fund initiatives to improve the water quality of our harbours, beaches and streams. This was initially intended to run from 2018 to 2028.

We are proposing to extend the Water Quality Targeted Rate until June 2031.

Extending the targeted rate

Extending this targeted rate to June 2031 will help continue to improve water quality in other areas of the city, including coastal water quality from Hobson Bay to St Heliers, as well as the Manukau Harbour. Extending this targeted rate would enable this additional work to begin in 2028/2029.

Increasing the targeted rate

To start construction on the above major new water quality projects six years earlier (in 2022/2023), and to increase our investment in regional water quality programmes across all of Auckland, we are also proposing to increase this targeted rate annually in line with proposed average increases in general rates.

What is your view on this proposal? Support the extension and the increase

Tell us why:

4. Community investment

We have hundreds of community assets like libraries, halls, community centres, community houses, arts venues and assets in our parks that are getting older and some are in urgent need of repair. The cost of operating, repairing or rebuilding these assets over the next 10 years could leave no money for anything new or upgraded. To maintain our current assets and upgrade or provide new assets, rates would likely need to be increased over time.

We propose a new approach for community services, such as leasing or shared facilities, that does not rely as much on us building and maintaining physical assets. This will reduce our carbon footprint and lower our costs by partnering with others to deliver services and deliver more community services online.

Over time, we propose to consolidate the number of our community facilities and services (which may result in some facilities being closed) and instead focus on multi-use facilities and online services to provide for our diverse communities.

What is your opinion on this proposal? Support

Tell us why:

5. Rating policy

The following are some of our proposed changes to the way we charge rates on properties. These changes affect each property differently. They may, or may not, affect your property.

Extending the Natural Environment Targeted Rate until June 2031 to invest further in measures such as addressing the spread of kauri dieback, and predator and weed control	Other
Extending the Urban Rating Area so land that has an operative urban zoning, or which has resource consent to be developed for urban use now (except for Warkworth), pays the same urban rates as nearby properties that have access to a similar level of service	Support
Charging farm and lifestyle properties in the Urban Rating Area residential rates so they pay the same urban rates as nearby properties have access to a similar level of service	Support
Extending the City Centre Targeted Rate until June 2031 to maintain our investment in upgrading the city centre	Support
Introducing the Rodney Drainage Targeted Rate on the land in Te Arai and Okahukura that benefits from the stormwater services	Don't know

We are proposing other changes to rates and fees, including the introduction of the Electricity Network Resilience Targeted Rate on Vector to fund council's tree management programme around the Vector overhead power lines and options to reinstate the Accommodation Provider Targeted Rate.

Do you have any comments on any of our proposed changes to rates and fees charges?

The Upper Harbour Local Board are proposing a new bus service between Paremoremo and Albany, funded by a targeted rate.

Which option do you support?

Support Option 2 – targeted rate of \$153 for each separate dwelling or business on a property for properties located in the wider Paremoremo and Lucas Heights area of the Upper Harbour Local Board

Tell us why:

Do you live in the area affected by the proposed Upper Harbour Local Board transport targeted rate?

No

6. Local Boards

Howick Local Board

Tell us your thoughts on our proposed priorities for the local board area in 2021/2022 and our key advocacy initiatives – have we got it right? I support most priorities

Tell us why We should re-pave our roads to make them less noise and more comfortable. Very disappointed to see our roads getting worse and worse.

Feedback we received during the local board plan consultation last year clearly told us that we need to focus on renewals and upgrades for the 69 play spaces in our local board area.

In addition, we want to explore the idea of a "destination" play space and would love to hear your thoughts on what one would look like.

What should a "destination" play space include for all ages?

Where do you think is the best location for a "destination" play space in the Howick Local Board area?

7. What is important to you?

Do you have feedback on any other issues, including our proposals on housing and growth infrastructure or strategic assets?

Improvement of roads in residential areas.

Currently you are damaging and ruining our roads! We should re-pave our roads to make them less noise and more comfortable. Very disappointed to see our roads getting worse and worse.

Important privacy information

The personal information that you provide in this form will be held and protected by Auckland Council in accordance with our privacy policy (available at aucklandcouncil.govt.nz/privacy and at our libraries and service centres) and with the Privacy Act 1993. The privacy policy explains how we can use and share your personal information in relation to any interaction you have with the council, and how you can access and correct that information. You should familiarise yourself with this policy before submitting this form.



10-year budget 2021/2031

Proposed Recovery Budget

Our proposed 10-year budget would see capital investment of \$31 billion in Auckland over the next 10 years. This would allow us to deliver key services Aucklanders rely on, renew our aging assets, have a focused approach to building infrastructure to support population growth, and make progress on addressing the challenges of climate change and environmental sustainability.

As a result of COVID-19, it is projected that our revenue will be impacted by around \$1 billion. In light of this, and to provide the investment outlined above, we are proposing a one-off 5 per cent average general rates increase for 2021/2022, rather than the previously planned 3.5 per cent increase. The increases would return to 3.5 per cent each year thereafter. We are also proposing to increase our borrowing in the short term, continue to make cost saving and sell more surplus property.

Note: *this version of the feedback form has been created for the purpose of publishing submissions. As such, contact and demographic information has been removed and handwritten submissions have been transcribed.*

Submitter details

Organisation (if applicable):

Your local board: Howick

Your feedback

1. Proposed 10-year budget

Our proposed 10-year budget would see capital investment of \$31 billion in Auckland over the next 10 years. This would allow us to deliver key services Aucklanders rely on, renew our aging assets, have a focused approach to building infrastructure to support population growth, and make progress on addressing the challenges of climate change and environmental sustainability.

As a result of COVID-19, it is projected that our revenue will be impacted by around \$1 billion. In light of this, and to provide the investment outlined above, we are proposing a one-off 5 per cent average general rates increase for 2021/2022, rather than the previously planned 3.5 per cent increase. The increases would return to 3.5 per cent each year thereafter. We are also proposing to increase our borrowing in the short term, continue to make cost savings and sell more surplus property.

Without this greater use of rates and debt, around \$900 million of much needed investment in Auckland would be delayed from the next three years to later in the decade. This would slow Auckland's recovery, put our services and assets at risk, lose hundreds of millions of dollars in matching government subsidies, and limit our response to our climate and environmental challenges.

What is your opinion on the proposed 10-year budget?

Support

Tell us why: Transport improvement needs acceleration - the city is becoming increasingly unlivable particularly due to this factor, even with the growth in working from home. Parks and the environment are hugely important - more focus and funding for these are essential.

2. Climate change

Through Te Tāruke-ā-Tāwhiri: Auckland's Climate Plan, we heard Aucklanders want greater action on climate change. The proposed 10-year budget includes additional investment to respond to the challenges of climate change.

The proposed additional investment will mean we do not need to buy any more diesel buses and it will help us replace our diesel buses with electric and hydrogen buses sooner. It will also help us divert more waste from landfill, plant over 2 million more native trees and other initiatives.

What is your opinion on this proposal to invest more in responding to climate change?

Support the proposed increased investment

Tell us why: Change for the better in environmental actions are hugely important - more focus and funding for these are essential.

3. Water quality

Since 2018 the Water Quality Targeted Rate has allowed us to fund initiatives to improve the water quality of our harbours, beaches and streams. This was initially intended to run from 2018 to 2028.

We are proposing to extend the Water Quality Targeted Rate until June 2031.

Extending the targeted rate

Extending this targeted rate to June 2031 will help continue to improve water quality in other areas of the city, including coastal water quality from Hobson Bay to St Heliers, as well as the Manukau Harbour. Extending this targeted rate would enable this additional work to begin in 2028/2029.

Increasing the targeted rate

To start construction on the above major new water quality projects six years earlier (in 2022/2023), and to increase our investment in regional water quality programmes across all of Auckland, we are also proposing to increase this targeted rate annually in line with proposed average increases in general rates.

What is your view on this proposal? Support the extension and the increase

Tell us why:

4. Community investment

We have hundreds of community assets like libraries, halls, community centres, community houses, arts venues and assets in our parks that are getting older and some are in urgent need of repair. The cost of operating, repairing or rebuilding these assets over the next 10 years could leave no money for anything new or upgraded. To maintain our current assets and upgrade or provide new assets, rates would likely need to be increased over time.

We propose a new approach for community services, such as leasing or shared facilities, that does not rely as much on us building and maintaining physical assets. This will reduce our carbon footprint and lower our costs by partnering with others to deliver services and deliver more community services online.

Over time, we propose to consolidate the number of our community facilities and services (which may result in some facilities being closed) and instead focus on multi-use facilities and online services to provide for our diverse communities.

What is your opinion on this proposal? Support

Tell us why:

5. Rating policy

The following are some of our proposed changes to the way we charge rates on properties. These changes affect each property differently. They may, or may not, affect your property.

Extending the Natural Environment Targeted Rate until June 2031 to invest further in measures such as addressing the spread of kauri dieback, and predator and weed control	Support
Extending the Urban Rating Area so land that has an operative urban zoning, or which has resource consent to be developed for urban use now (except for Warkworth), pays the same urban rates as nearby properties that have access to a similar level of service	Support
Charging farm and lifestyle properties in the Urban Rating Area residential rates so they pay the same urban rates as nearby properties have access to a similar level of service	Support
Extending the City Centre Targeted Rate until June 2031 to maintain our investment in upgrading the city centre	Do not support
Introducing the Rodney Drainage Targeted Rate on the land in Te Arai and Okahukura that benefits from the stormwater services	Support

We are proposing other changes to rates and fees, including the introduction of the Electricity Network Resilience Targeted Rate on Vector to fund council's tree management programme around the Vector overhead power lines and options to reinstate the Accommodation Provider Targeted Rate.

Do you have any comments on any of our proposed changes to rates and fees charges?

Wholly uninterested in the continued focus on the city centre when other areas of the mega city are left with crumbs. We are no longer a centralised metropolis in the way we once were - this is a different mind set people are living, yet the funding does not follow it.

The Upper Harbour Local Board are proposing a new bus service between Paremoremo and Albany, funded by a targeted rate.

Which option do you support?

Support Option 2 – targeted rate of \$153 for each separate dwelling or business on a property for properties located in the wider Paremoremo and Lucas Heights area of the Upper Harbour Local Board

Tell us why:

Do you live in the area affected by the proposed Upper Harbour Local Board transport targeted rate?

No

6. Local Boards

Howick Local Board

Tell us your thoughts on our proposed priorities for the local board area in 2021/2022 and our key advocacy initiatives – have we got it right? I support most priorities

Tell us why

Feedback we received during the local board plan consultation last year clearly told us that we need to focus on renewals and upgrades for the 69 play spaces in our local board area.

In addition, we want to explore the idea of a "destination" play space and would love to hear your thoughts on what one would look like.

What should a "destination" play space include for all ages?

Where do you think is the best location for a "destination" play space in the Howick Local Board area?

7. What is important to you?

Do you have feedback on any other issues, including our proposals on housing and growth infrastructure or strategic assets?

Important privacy information

The personal information that you provide in this form will be held and protected by Auckland Council in accordance with our privacy policy (available at aucklandcouncil.govt.nz/privacy and at our libraries and service centres) and with the Privacy Act 1993. The privacy policy explains how we can use and share your personal information in relation to any interaction you have with the council, and how you can access and correct that information. You should familiarise yourself with this policy before submitting this form.



10632#



10-year budget 2021/2031

Proposed Recovery Budget

Our proposed 10-year budget would see capital investment of \$31 billion in Auckland over the next 10 years. This would allow us to deliver key services Aucklanders rely on, renew our aging assets, have a focused approach to building infrastructure to support population growth, and make progress on addressing the challenges of climate change and environmental sustainability.

As a result of COVID-19, it is projected that our revenue will be impacted by around \$1 billion. In light of this, and to provide the investment outlined above, we are proposing a one-off 5 per cent average general rates increase for 2021/2022, rather than the previously planned 3.5 per cent increase. The increases would return to 3.5 per cent each year thereafter. We are also proposing to increase our borrowing in the short term, continue to make cost saving and sell more surplus property.

Note: *this version of the feedback form has been created for the purpose of publishing submissions. As such, contact and demographic information has been removed and handwritten submissions have been transcribed.*

Submitter details

Organisation (if applicable):

Your local board: Howick

Your feedback

1. Proposed 10-year budget

Our proposed 10-year budget would see capital investment of \$31 billion in Auckland over the next 10 years. This would allow us to deliver key services Aucklanders rely on, renew our aging assets, have a focused approach to building infrastructure to support population growth, and make progress on addressing the challenges of climate change and environmental sustainability.

As a result of COVID-19, it is projected that our revenue will be impacted by around \$1 billion. In light of this, and to provide the investment outlined above, we are proposing a one-off 5 per cent average general rates increase for 2021/2022, rather than the previously planned 3.5 per cent increase. The increases would return to 3.5 per cent each year thereafter. We are also proposing to increase our borrowing in the short term, continue to make cost savings and sell more surplus property.

Without this greater use of rates and debt, around \$900 million of much needed investment in Auckland would be delayed from the next three years to later in the decade. This would slow Auckland's recovery, put our services and assets at risk, lose hundreds of millions of dollars in matching government subsidies, and limit our response to our climate and environmental challenges.

What is your opinion on the proposed 10-year budget?

Do not support

Tell us why: I don't believe it will revert to the 3.5% increase

2. Climate change

Through Te Tāruke-ā-Tāwhiri: Auckland's Climate Plan, we heard Aucklanders want greater action on climate change. The proposed 10-year budget includes additional investment to respond to the challenges of climate change.

The proposed additional investment will mean we do not need to buy any more diesel buses and it will help us replace our diesel buses with electric and hydrogen buses sooner. It will also help us divert more waste from landfill, plant over 2 million more native trees and other initiatives.

What is your opinion on this proposal to invest more in responding to climate change?

Do not support increased investment

Tell us why: Improve the public transport first so people are actually using it before spending money on new buses.

3. Water quality

Since 2018 the Water Quality Targeted Rate has allowed us to fund initiatives to improve the water quality of our harbours, beaches and streams. This was initially intended to run from 2018 to 2028.

We are proposing to extend the Water Quality Targeted Rate until June 2031.

Extending the targeted rate

Extending this targeted rate to June 2031 will help continue to improve water quality in other areas of the city, including coastal water quality from Hobson Bay to St Heliers, as well as the Manukau Harbour. Extending this targeted rate would enable this additional work to begin in 2028/2029.

Increasing the targeted rate

To start construction on the above major new water quality projects six years earlier (in 2022/2023), and to increase our investment in regional water quality programmes across all of Auckland, we are also proposing to increase this targeted rate annually in line with proposed average increases in general rates.

What is your view on this proposal? Do not support either change

Tell us why: I'm not aware of any project.

4. Community investment

We have hundreds of community assets like libraries, halls, community centres, community houses, arts venues and assets in our parks that are getting older and some are in urgent need of repair. The cost of operating, repairing or rebuilding these assets over the next 10 years could leave no money for anything new or upgraded. To maintain our current assets and upgrade or provide new assets, rates would likely need to be increased over time.

We propose a new approach for community services, such as leasing or shared facilities, that does not rely as much on us building and maintaining physical assets. This will reduce our carbon footprint and lower our costs by partnering with others to deliver services and deliver more community services online.

Over time, we propose to consolidate the number of our community facilities and services (which may result in some facilities being closed) and instead focus on multi-use facilities and online services to provide for our diverse communities.

What is your opinion on this proposal? Do not support

Tell us why: Concerned about consolidation of community facilities and closures

5. Rating policy

The following are some of our proposed changes to the way we charge rates on properties. These changes affect each property differently. They may, or may not, affect your property.

Extending the Natural Environment Targeted Rate until June 2031 to invest further in measures such as addressing the spread of kauri dieback, and predator and weed control	Other
Extending the Urban Rating Area so land that has an operative urban zoning, or which has resource consent to be developed for urban use now (except for Warkworth), pays the same urban rates as nearby properties that have access to a similar level of service	Do not support
Charging farm and lifestyle properties in the Urban Rating Area residential rates so they pay the same urban rates as nearby properties have access to a similar level of service	Do not support
Extending the City Centre Targeted Rate until June 2031 to maintain our investment in upgrading the city centre	Do not support
Introducing the Rodney Drainage Targeted Rate on the land in Te Arai and Okahukura that benefits from the stormwater services	Don't know

We are proposing other changes to rates and fees, including the introduction of the Electricity Network Resilience Targeted Rate on Vector to fund council's tree management programme around the Vector overhead power lines and options to reinstate the Accommodation Provider Targeted Rate.

Do you have any comments on any of our proposed changes to rates and fees charges?

The Upper Harbour Local Board are proposing a new bus service between Paremoremo and Albany, funded by a targeted rate.

Which option do you support?

Don't know

Tell us why:

Do you live in the area affected by the proposed Upper Harbour Local Board transport targeted rate?

No

6. Local Boards

Howick Local Board

Tell us your thoughts on our proposed priorities for the local board area in 2021/2022 and our key advocacy initiatives – have we got it right? Don't know

Tell us why

Feedback we received during the local board plan consultation last year clearly told us that we need to focus on renewals and upgrades for the 69 play spaces in our local board area.

In addition, we want to explore the idea of a "destination" play space and would love to hear your thoughts on what one would look like.

What should a "destination" play space include for all ages?

Where do you think is the best location for a "destination" play space in the Howick Local Board area?

7. What is important to you?

Do you have feedback on any other issues, including our proposals on housing and growth infrastructure or strategic assets?

I would like to see more infrastructure set in place BEFORE development. There is way too much development at present and the roading cannot cope. There is no satisfactory bus service as an alternative and what we do have is slow and expensive.

Important privacy information

The personal information that you provide in this form will be held and protected by Auckland Council in accordance with our privacy policy (available at aucklandcouncil.govt.nz/privacy and at our libraries and service centres) and with the

Privacy Act 1993. The privacy policy explains how we can use and share your personal information in relation to any interaction you have with the council, and how you can access and correct that information. You should familiarise yourself with this policy before submitting this form.



10-year budget 2021/2031

Proposed Recovery Budget

Our proposed 10-year budget would see capital investment of \$31 billion in Auckland over the next 10 years. This would allow us to deliver key services Aucklanders rely on, renew our aging assets, have a focused approach to building infrastructure to support population growth, and make progress on addressing the challenges of climate change and environmental sustainability.

As a result of COVID-19, it is projected that our revenue will be impacted by around \$1 billion. In light of this, and to provide the investment outlined above, we are proposing a one-off 5 per cent average general rates increase for 2021/2022, rather than the previously planned 3.5 per cent increase. The increases would return to 3.5 per cent each year thereafter. We are also proposing to increase our borrowing in the short term, continue to make cost saving and sell more surplus property.

Note: *this version of the feedback form has been created for the purpose of publishing submissions. As such, contact and demographic information has been removed and handwritten submissions have been transcribed.*

Submitter details

Organisation (if applicable):

Your local board: Howick

Your feedback

1. Proposed 10-year budget

Our proposed 10-year budget would see capital investment of \$31 billion in Auckland over the next 10 years. This would allow us to deliver key services Aucklanders rely on, renew our aging assets, have a focused approach to building infrastructure to support population growth, and make progress on addressing the challenges of climate change and environmental sustainability.

As a result of COVID-19, it is projected that our revenue will be impacted by around \$1 billion. In light of this, and to provide the investment outlined above, we are proposing a one-off 5 per cent average general rates increase for 2021/2022, rather than the previously planned 3.5 per cent increase. The increases would return to 3.5 per cent each year thereafter. We are also proposing to increase our borrowing in the short term, continue to make cost savings and sell more surplus property.

Without this greater use of rates and debt, around \$900 million of much needed investment in Auckland would be delayed from the next three years to later in the decade. This would slow Auckland's recovery, put our services and assets at risk, lose hundreds of millions of dollars in matching government subsidies, and limit our response to our climate and environmental challenges.

What is your opinion on the proposed 10-year budget?

Tell us why:

2. Climate change

Through Te Tāruke-ā-Tāwhiri: Auckland's Climate Plan, we heard Aucklanders want greater action on climate change. The proposed 10-year budget includes additional investment to respond to the challenges of climate change.

The proposed additional investment will mean we do not need to buy any more diesel buses and it will help us replace our diesel buses with electric and hydrogen buses sooner. It will also help us divert more waste from landfill, plant over 2 million more native trees and other initiatives.

What is your opinion on this proposal to invest more in responding to climate change?

Tell us why:

3. Water quality

Since 2018 the Water Quality Targeted Rate has allowed us to fund initiatives to improve the water quality of our harbours, beaches and streams. This was initially intended to run from 2018 to 2028.

We are proposing to extend the Water Quality Targeted Rate until June 2031.

Extending the targeted rate

Extending this targeted rate to June 2031 will help continue to improve water quality in other areas of the city, including coastal water quality from Hobson Bay to St Heliers, as well as the Manukau Harbour. Extending this targeted rate would enable this additional work to begin in 2028/2029.

Increasing the targeted rate

To start construction on the above major new water quality projects six years earlier (in 2022/2023), and to increase our investment in regional water quality programmes across all of Auckland, we are also proposing to increase this targeted rate annually in line with proposed average increases in general rates.

What is your view on this proposal?

Tell us why:

4. Community investment

We have hundreds of community assets like libraries, halls, community centres, community houses, arts venues and assets in our parks that are getting older and some are in urgent need of repair. The cost of operating, repairing or rebuilding these assets over the next 10 years could leave no money for anything new or upgraded. To maintain our current assets and upgrade or provide new assets, rates would likely need to be increased over time.

We propose a new approach for community services, such as leasing or shared facilities, that does not rely as much on us building and maintaining physical assets. This will reduce our carbon footprint and lower our costs by partnering with others to deliver services and deliver more community services online.

Over time, we propose to consolidate the number of our community facilities and services (which may result in some facilities being closed) and instead focus on multi-use facilities and online services to provide for our diverse communities.

What is your opinion on this proposal?

Tell us why:

5. Rating policy

The following are some of our proposed changes to the way we charge rates on properties. These changes affect each property differently. They may, or may not, affect your property.

Extending the Natural Environment Targeted Rate until June 2031 to invest further in measures such as addressing the spread of kauri dieback, and predator and weed control

Extending the Urban Rating Area so land that has an operative urban zoning, or which has resource consent to be developed for urban use now (except for Warkworth), pays the same urban rates as nearby properties that have access to a similar level of service

Charging farm and lifestyle properties in the Urban Rating Area residential rates so they pay the same urban rates as nearby properties have access to a similar level of service

Extending the City Centre Targeted Rate until June 2031 to maintain our investment in upgrading the city centre

Introducing the Rodney Drainage Targeted Rate on the land in Te Arai and Okahukura that benefits from the stormwater services

We are proposing other changes to rates and fees, including the introduction of the Electricity Network Resilience Targeted Rate on Vector to fund council's tree management programme around the Vector overhead power lines and options to reinstate the Accommodation Provider Targeted Rate.

Do you have any comments on any of our proposed changes to rates and fees charges?

The Upper Harbour Local Board are proposing a new bus service between Paremoremo and Albany, funded by a targeted rate.

Which option do you support?

Tell us why:

Do you live in the area affected by the proposed Upper Harbour Local Board transport targeted rate?

6. Local Boards

7. What is important to you?

Do you have feedback on any other issues, including our proposals on housing and growth infrastructure or strategic assets?

Important privacy information

The personal information that you provide in this form will be held and protected by Auckland Council in accordance with our privacy policy (available at aucklandcouncil.govt.nz/privacy and at our libraries and service centres) and with the Privacy Act 1993. The privacy policy explains how we can use and share your personal information in relation to any interaction you have with the council, and how you can access and correct that information. You should familiarise yourself with this policy before submitting this form.



10-year budget 2021/2031

Proposed Recovery Budget

Our proposed 10-year budget would see capital investment of \$31 billion in Auckland over the next 10 years. This would allow us to deliver key services Aucklanders rely on, renew our aging assets, have a focused approach to building infrastructure to support population growth, and make progress on addressing the challenges of climate change and environmental sustainability.

As a result of COVID-19, it is projected that our revenue will be impacted by around \$1 billion. In light of this, and to provide the investment outlined above, we are proposing a one-off 5 per cent average general rates increase for 2021/2022, rather than the previously planned 3.5 per cent increase. The increases would return to 3.5 per cent each year thereafter. We are also proposing to increase our borrowing in the short term, continue to make cost saving and sell more surplus property.

Note: *this version of the feedback form has been created for the purpose of publishing submissions. As such, contact and demographic information has been removed and handwritten submissions have been transcribed.*

Submitter details

Organisation (if applicable):

Your local board: Howick

Your feedback

1. Proposed 10-year budget

Our proposed 10-year budget would see capital investment of \$31 billion in Auckland over the next 10 years. This would allow us to deliver key services Aucklanders rely on, renew our aging assets, have a focused approach to building infrastructure to support population growth, and make progress on addressing the challenges of climate change and environmental sustainability.

As a result of COVID-19, it is projected that our revenue will be impacted by around \$1 billion. In light of this, and to provide the investment outlined above, we are proposing a one-off 5 per cent average general rates increase for 2021/2022, rather than the previously planned 3.5 per cent increase. The increases would return to 3.5 per cent each year thereafter. We are also proposing to increase our borrowing in the short term, continue to make cost savings and sell more surplus property.

Without this greater use of rates and debt, around \$900 million of much needed investment in Auckland would be delayed from the next three years to later in the decade. This would slow Auckland's recovery, put our services and assets at risk, lose hundreds of millions of dollars in matching government subsidies, and limit our response to our climate and environmental challenges.

What is your opinion on the proposed 10-year budget?

Do not support

Tell us why: We are sick of having rate increases

2. Climate change

Through Te Tāruke-ā-Tāwhiri: Auckland's Climate Plan, we heard Aucklanders want greater action on climate change. The proposed 10-year budget includes additional investment to respond to the challenges of climate change.

The proposed additional investment will mean we do not need to buy any more diesel buses and it will help us replace our diesel buses with electric and hydrogen buses sooner. It will also help us divert more waste from landfill, plant over 2 million more native trees and other initiatives.

What is your opinion on this proposal to invest more in responding to climate change?

Do not support increased investment

Tell us why: The money could go to more important issues

3. Water quality

Since 2018 the Water Quality Targeted Rate has allowed us to fund initiatives to improve the water quality of our harbours, beaches and streams. This was initially intended to run from 2018 to 2028.

We are proposing to extend the Water Quality Targeted Rate until June 2031.

Extending the targeted rate

Extending this targeted rate to June 2031 will help continue to improve water quality in other areas of the city, including coastal water quality from Hobson Bay to St Heliers, as well as the Manukau Harbour. Extending this targeted rate would enable this additional work to begin in 2028/2029.

Increasing the targeted rate

To start construction on the above major new water quality projects six years earlier (in 2022/2023), and to increase our investment in regional water quality programmes across all of Auckland, we are also proposing to increase this targeted rate annually in line with proposed average increases in general rates.

What is your view on this proposal? Support the extension only

Tell us why: Pay your top dogs less

4. Community investment

We have hundreds of community assets like libraries, halls, community centres, community houses, arts venues and assets in our parks that are getting older and some are in urgent need of repair. The cost of operating, repairing or rebuilding these assets over the next 10 years could leave no money for anything new or upgraded. To maintain our current assets and upgrade or provide new assets, rates would likely need to be increased over time.

We propose a new approach for community services, such as leasing or shared facilities, that does not rely as much on us building and maintaining physical assets. This will reduce our carbon footprint and lower our costs by partnering with others to deliver services and deliver more community services online.

Over time, we propose to consolidate the number of our community facilities and services (which may result in some facilities being closed) and instead focus on multi-use facilities and online services to provide for our diverse communities.

What is your opinion on this proposal? Do not support

Tell us why: Pay your top dogs less so there is more money to go around

5. Rating policy

The following are some of our proposed changes to the way we charge rates on properties. These changes affect each property differently. They may, or may not, affect your property.

Extending the Natural Environment Targeted Rate until June 2031 to invest further in measures such as addressing the spread of kauri dieback, and predator and weed control	Do not support
Extending the Urban Rating Area so land that has an operative urban zoning, or which has resource consent to be developed for urban use now (except for Warkworth), pays the same urban rates as nearby properties that have access to a similar level of service	Do not support
Charging farm and lifestyle properties in the Urban Rating Area residential rates so they pay the same urban rates as nearby properties have access to a similar level of service	Support
Extending the City Centre Targeted Rate until June 2031 to maintain our investment in upgrading the city centre	Other
Introducing the Rodney Drainage Targeted Rate on the land in Te Arai and Okahukura that benefits from the stormwater services	Don't know

We are proposing other changes to rates and fees, including the introduction of the Electricity Network Resilience Targeted Rate on Vector to fund council's tree management programme around the Vector overhead power lines and options to reinstate the Accommodation Provider Targeted Rate.

Do you have any comments on any of our proposed changes to rates and fees charges?

The Upper Harbour Local Board are proposing a new bus service between Paremoremo and Albany, funded by a targeted rate.

Which option do you support?

Don't know

Tell us why:

Do you live in the area affected by the proposed Upper Harbour Local Board transport targeted rate?

No

6. Local Boards

Howick Local Board

Tell us your thoughts on our proposed priorities for the local board area in 2021/2022 and our key advocacy initiatives – have we got it right? I do not support any priorities

Tell us why None of them affect me, Howick Local Board are useless

Feedback we received during the local board plan consultation last year clearly told us that we need to focus on renewals and upgrades for the 69 play spaces in our local board area.

In addition, we want to explore the idea of a "destination" play space and would love to hear your thoughts on what one would look like.

What should a "destination" play space include for all ages?

I have no clue what a "destination" play space is????

Where do you think is the best location for a "destination" play space in the Howick Local Board area?

I have no clue what a "destination" play space is????

7. What is important to you?

Do you have feedback on any other issues, including our proposals on housing and growth infrastructure or strategic assets?

Important privacy information

The personal information that you provide in this form will be held and protected by Auckland Council in accordance with our privacy policy (available at aucklandcouncil.govt.nz/privacy and at our libraries and service centres) and with the Privacy Act 1993. The privacy policy explains how we can use and share your personal information in relation to any

interaction you have with the council, and how you can access and correct that information. You should familiarise yourself with this policy before submitting this form.



10-year budget 2021/2031

Proposed Recovery Budget

Our proposed 10-year budget would see capital investment of \$31 billion in Auckland over the next 10 years. This would allow us to deliver key services Aucklanders rely on, renew our aging assets, have a focused approach to building infrastructure to support population growth, and make progress on addressing the challenges of climate change and environmental sustainability.

As a result of COVID-19, it is projected that our revenue will be impacted by around \$1 billion. In light of this, and to provide the investment outlined above, we are proposing a one-off 5 per cent average general rates increase for 2021/2022, rather than the previously planned 3.5 per cent increase. The increases would return to 3.5 per cent each year thereafter. We are also proposing to increase our borrowing in the short term, continue to make cost saving and sell more surplus property.

Note: *this version of the feedback form has been created for the purpose of publishing submissions. As such, contact and demographic information has been removed and handwritten submissions have been transcribed.*

Submitter details

Organisation (if applicable):

Your local board: Howick

Your feedback

1. Proposed 10-year budget

Our proposed 10-year budget would see capital investment of \$31 billion in Auckland over the next 10 years. This would allow us to deliver key services Aucklanders rely on, renew our aging assets, have a focused approach to building infrastructure to support population growth, and make progress on addressing the challenges of climate change and environmental sustainability.

As a result of COVID-19, it is projected that our revenue will be impacted by around \$1 billion. In light of this, and to provide the investment outlined above, we are proposing a one-off 5 per cent average general rates increase for 2021/2022, rather than the previously planned 3.5 per cent increase. The increases would return to 3.5 per cent each year thereafter. We are also proposing to increase our borrowing in the short term, continue to make cost savings and sell more surplus property.

Without this greater use of rates and debt, around \$900 million of much needed investment in Auckland would be delayed from the next three years to later in the decade. This would slow Auckland's recovery, put our services and assets at risk, lose hundreds of millions of dollars in matching government subsidies, and limit our response to our climate and environmental challenges.

What is your opinion on the proposed 10-year budget?

Don't know

Tell us why: There still seems to be a bigger focus on roads and not on large scale public transport investments.

2. Climate change

Through Te Tāruke-ā-Tāwhiri: Auckland's Climate Plan, we heard Aucklanders want greater action on climate change. The proposed 10-year budget includes additional investment to respond to the challenges of climate change.

The proposed additional investment will mean we do not need to buy any more diesel buses and it will help us replace our diesel buses with electric and hydrogen buses sooner. It will also help us divert more waste from landfill, plant over 2 million more native trees and other initiatives.

What is your opinion on this proposal to invest more in responding to climate change?

Support the proposed increased investment

Tell us why: This is good. We should completely phase out diesel buses as quickly as possible.

3. Water quality

Since 2018 the Water Quality Targeted Rate has allowed us to fund initiatives to improve the water quality of our harbours, beaches and streams. This was initially intended to run from 2018 to 2028.

We are proposing to extend the Water Quality Targeted Rate until June 2031.

Extending the targeted rate

Extending this targeted rate to June 2031 will help continue to improve water quality in other areas of the city, including coastal water quality from Hobson Bay to St Heliers, as well as the Manukau Harbour. Extending this targeted rate would enable this additional work to begin in 2028/2029.

Increasing the targeted rate

To start construction on the above major new water quality projects six years earlier (in 2022/2023), and to increase our investment in regional water quality programmes across all of Auckland, we are also proposing to increase this targeted rate annually in line with proposed average increases in general rates.

What is your view on this proposal? Support the extension and the increase

Tell us why:

4. Community investment

We have hundreds of community assets like libraries, halls, community centres, community houses, arts venues and assets in our parks that are getting older and some are in urgent need of repair. The cost of operating, repairing or rebuilding these assets over the next 10 years could leave no money for anything new or upgraded. To maintain our current assets and upgrade or provide new assets, rates would likely need to be increased over time.

We propose a new approach for community services, such as leasing or shared facilities, that does not rely as much on us building and maintaining physical assets. This will reduce our carbon footprint and lower our costs by partnering with others to deliver services and deliver more community services online.

Over time, we propose to consolidate the number of our community facilities and services (which may result in some facilities being closed) and instead focus on multi-use facilities and online services to provide for our diverse communities.

What is your opinion on this proposal? Do not support

Tell us why: It is not clear who the "landlords" would be if these facilities are leased or shared. I do not support money going to a single person's property. As a firm supporter of public infrastructure being state owned and operated, I feel like this would put undue influence of the owner on what the core functions of these community services would be.

Also, these centres are important and closing to make things more "online" is not a good way forward. While multiuse facilities are fine, the quality of the individual services should not drop or be affected in any way.

5. Rating policy

The following are some of our proposed changes to the way we charge rates on properties. These changes affect each property differently. They may, or may not, affect your property.

Extending the Natural Environment Targeted Rate until June 2031 to invest further in measures such as addressing the spread of kauri dieback, and predator and weed control	Support
Extending the Urban Rating Area so land that has an operative urban zoning, or which has resource consent to be developed for urban use now (except for Warkworth), pays the same urban rates as nearby properties that have access to a similar level of service	Don't know
Charging farm and lifestyle properties in the Urban Rating Area residential rates so they pay the same urban rates as nearby properties have access to a similar level of service	Support
Extending the City Centre Targeted Rate until June 2031 to maintain our investment in upgrading the city centre	Support
Introducing the Rodney Drainage Targeted Rate on the land in Te Arai and Okahukura that benefits from the stormwater services	Don't know

We are proposing other changes to rates and fees, including the introduction of the Electricity Network Resilience Targeted Rate on Vector to fund council's tree management programme around the Vector overhead power lines and options to reinstate the Accommodation Provider Targeted Rate.

Do you have any comments on any of our proposed changes to rates and fees charges?

They seem ok. I'd also recommend charging higher rates on new developments/suburbs that do not have medium/high density housing. We don't need any more urban sprawl.

The Upper Harbour Local Board are proposing a new bus service between Paremoremo and Albany, funded by a targeted rate.

Which option do you support?

Do not support either option

Tell us why: No. All public transport should be state funded and operated. Do not charge residents for it as public transport prices are already high enough. You should be using targeted rates for road users instead to discourage them and encourage the use of public transport. Increase your paid parking rates instead to fund better public transport.

Do you live in the area affected by the proposed Upper Harbour Local Board transport targeted rate?

No

6. Local Boards

Howick Local Board

Tell us your thoughts on our proposed priorities for the local board area in 2021/2022 and our key advocacy initiatives – have we got it right? I support all priorities

Tell us why I would take one of them further and say, instead of developing a dedicated play space for people with differing needs and wheeled play, I'd actually incorporate those into existing playground so that everyone can play together and be integrated.

Feedback we received during the local board plan consultation last year clearly told us that we need to focus on renewals and upgrades for the 69 play spaces in our local board area.

In addition, we want to explore the idea of a "destination" play space and would love to hear your thoughts on what one would look like.

What should a "destination" play space include for all ages?

Not sure what destination play space means. I would rather put that towards making all existing playground friendly for wheeled users and those with differing needs.

Where do you think is the best location for a "destination" play space in the Howick Local Board area?

Lloyd Elsmore Park.

7. What is important to you?

Do you have feedback on any other issues, including our proposals on housing and growth infrastructure or strategic assets?

Increase council support for higher density housing rather than single dwelling properties. Also, introduce a capital gains tax. I'd also recommend charging higher rates on new developments/suburbs that do not have medium/high density housing. We don't need any more urban sprawl.

Important privacy information

The personal information that you provide in this form will be held and protected by Auckland Council in accordance with our privacy policy (available at aucklandcouncil.govt.nz/privacy and at our libraries and service centres) and with the Privacy Act 1993. The privacy policy explains how we can use and share your personal information in relation to any interaction you have with the council, and how you can access and correct that information. You should familiarise yourself with this policy before submitting this form.



10-year budget 2021/2031

Proposed Recovery Budget

Our proposed 10-year budget would see capital investment of \$31 billion in Auckland over the next 10 years. This would allow us to deliver key services Aucklanders rely on, renew our aging assets, have a focused approach to building infrastructure to support population growth, and make progress on addressing the challenges of climate change and environmental sustainability.

As a result of COVID-19, it is projected that our revenue will be impacted by around \$1 billion. In light of this, and to provide the investment outlined above, we are proposing a one-off 5 per cent average general rates increase for 2021/2022, rather than the previously planned 3.5 per cent increase. The increases would return to 3.5 per cent each year thereafter. We are also proposing to increase our borrowing in the short term, continue to make cost saving and sell more surplus property.

Note: *this version of the feedback form has been created for the purpose of publishing submissions. As such, contact and demographic information has been removed and handwritten submissions have been transcribed.*

Submitter details

Organisation (if applicable):

Your local board: Howick

Your feedback

1. Proposed 10-year budget

Our proposed 10-year budget would see capital investment of \$31 billion in Auckland over the next 10 years. This would allow us to deliver key services Aucklanders rely on, renew our aging assets, have a focused approach to building infrastructure to support population growth, and make progress on addressing the challenges of climate change and environmental sustainability.

As a result of COVID-19, it is projected that our revenue will be impacted by around \$1 billion. In light of this, and to provide the investment outlined above, we are proposing a one-off 5 per cent average general rates increase for 2021/2022, rather than the previously planned 3.5 per cent increase. The increases would return to 3.5 per cent each year thereafter. We are also proposing to increase our borrowing in the short term, continue to make cost savings and sell more surplus property.

Without this greater use of rates and debt, around \$900 million of much needed investment in Auckland would be delayed from the next three years to later in the decade. This would slow Auckland's recovery, put our services and assets at risk, lose hundreds of millions of dollars in matching government subsidies, and limit our response to our climate and environmental challenges.

What is your opinion on the proposed 10-year budget?

Do not support

Tell us why: Too much short term focus

2. Climate change

Through Te Tāruke-ā-Tāwhiri: Auckland's Climate Plan, we heard Aucklanders want greater action on climate change. The proposed 10-year budget includes additional investment to respond to the challenges of climate change.

The proposed additional investment will mean we do not need to buy any more diesel buses and it will help us replace our diesel buses with electric and hydrogen buses sooner. It will also help us divert more waste from landfill, plant over 2 million more native trees and other initiatives.

What is your opinion on this proposal to invest more in responding to climate change?

Support the proposed increased investment

Tell us why:

3. Water quality

Since 2018 the Water Quality Targeted Rate has allowed us to fund initiatives to improve the water quality of our harbours, beaches and streams. This was initially intended to run from 2018 to 2028.

We are proposing to extend the Water Quality Targeted Rate until June 2031.

Extending the targeted rate

Extending this targeted rate to June 2031 will help continue to improve water quality in other areas of the city, including coastal water quality from Hobson Bay to St Heliers, as well as the Manukau Harbour. Extending this targeted rate would enable this additional work to begin in 2028/2029.

Increasing the targeted rate

To start construction on the above major new water quality projects six years earlier (in 2022/2023), and to increase our investment in regional water quality programmes across all of Auckland, we are also proposing to increase this targeted rate annually in line with proposed average increases in general rates.

What is your view on this proposal? Support the extension only

Tell us why:

4. Community investment

We have hundreds of community assets like libraries, halls, community centres, community houses, arts venues and assets in our parks that are getting older and some are in urgent need of repair. The cost of operating, repairing or rebuilding these assets over the next 10 years could leave no money for anything new or upgraded. To maintain our current assets and upgrade or provide new assets, rates would likely need to be increased over time.

We propose a new approach for community services, such as leasing or shared facilities, that does not rely as much on us building and maintaining physical assets. This will reduce our carbon footprint and lower our costs by partnering with others to deliver services and deliver more community services online.

Over time, we propose to consolidate the number of our community facilities and services (which may result in some facilities being closed) and instead focus on multi-use facilities and online services to provide for our diverse communities.

What is your opinion on this proposal? Don't know

Tell us why: Parks and Halls are important place for people in the community

5. Rating policy

The following are some of our proposed changes to the way we charge rates on properties. These changes affect each property differently. They may, or may not, affect your property.

Extending the Natural Environment Targeted Rate until June 2031 to invest further in measures such as addressing the spread of kauri dieback, and predator and weed control	Support
Extending the Urban Rating Area so land that has an operative urban zoning, or which has resource consent to be developed for urban use now (except for Warkworth), pays the same urban rates as nearby properties that have access to a similar level of service	Don't know
Charging farm and lifestyle properties in the Urban Rating Area residential rates so they pay the same urban rates as nearby properties have access to a similar level of service	Do not support
Extending the City Centre Targeted Rate until June 2031 to maintain our investment in upgrading the city centre	Support
Introducing the Rodney Drainage Targeted Rate on the land in Te Arai and Okahukura that benefits from the stormwater services	Support

We are proposing other changes to rates and fees, including the introduction of the Electricity Network Resilience Targeted Rate on Vector to fund council's tree management programme around the Vector overhead power lines and options to reinstate the Accommodation Provider Targeted Rate.

Do you have any comments on any of our proposed changes to rates and fees charges?

It is the city that has grown around what are now farms in the Urban Rating Area

The Upper Harbour Local Board are proposing a new bus service between Paremoremo and Albany, funded by a targeted rate.

Which option do you support?

Do not support either option

Tell us why: If the need is there then the Service should be provided and recovered via fare prices

Do you live in the area affected by the proposed Upper Harbour Local Board transport targeted rate?

No

6. Local Boards

Howick Local Board

Tell us your thoughts on our proposed priorities for the local board area in 2021/2022 and our key advocacy initiatives – have we got it right? I support most priorities

Tell us why

Feedback we received during the local board plan consultation last year clearly told us that we need to focus on renewals and upgrades for the 69 play spaces in our local board area.

In addition, we want to explore the idea of a "destination" play space and would love to hear your thoughts on what one would look like.

What should a "destination" play space include for all ages?

Something like Sir Barry Curtis park, but with a couple of bush walks, maybe a library, couple of cafes

Where do you think is the best location for a "destination" play space in the Howick Local Board area?

Maybe a redevelopment of Mangemangeroa Reserve

7. What is important to you?

Do you have feedback on any other issues, including our proposals on housing and growth infrastructure or strategic assets?

Housing - don't think areas like parts of Botany are planned very well, too many people, houses too close to each other, small streets, no parking to many traffic lights, bottlenecks, side roads like on Te Irirangi Drive which should have been made bigger in the first place or provision for enlarging when the land was first available as future proofing.

Auckland/New Zealand is a "young country" and the problems we now have are the same as other "older" large cities have already experienced and we can see from their growth what is going to happen here in the future

Important privacy information

The personal information that you provide in this form will be held and protected by Auckland Council in accordance with our privacy policy (available at aucklandcouncil.govt.nz/privacy and at our libraries and service centres) and with the Privacy Act 1993. The privacy policy explains how we can use and share your personal information in relation to any interaction you have with the council, and how you can access and correct that information. You should familiarise yourself with this policy before submitting this form.



10-year budget 2021/2031

Proposed Recovery Budget

Our proposed 10-year budget would see capital investment of \$31 billion in Auckland over the next 10 years. This would allow us to deliver key services Aucklanders rely on, renew our aging assets, have a focused approach to building infrastructure to support population growth, and make progress on addressing the challenges of climate change and environmental sustainability.

As a result of COVID-19, it is projected that our revenue will be impacted by around \$1 billion. In light of this, and to provide the investment outlined above, we are proposing a one-off 5 per cent average general rates increase for 2021/2022, rather than the previously planned 3.5 per cent increase. The increases would return to 3.5 per cent each year thereafter. We are also proposing to increase our borrowing in the short term, continue to make cost saving and sell more surplus property.

Note: *this version of the feedback form has been created for the purpose of publishing submissions. As such, contact and demographic information has been removed and handwritten submissions have been transcribed.*

Submitter details

Organisation (if applicable):

Your local board: Howick

Your feedback

1. Proposed 10-year budget

Our proposed 10-year budget would see capital investment of \$31 billion in Auckland over the next 10 years. This would allow us to deliver key services Aucklanders rely on, renew our aging assets, have a focused approach to building infrastructure to support population growth, and make progress on addressing the challenges of climate change and environmental sustainability.

As a result of COVID-19, it is projected that our revenue will be impacted by around \$1 billion. In light of this, and to provide the investment outlined above, we are proposing a one-off 5 per cent average general rates increase for 2021/2022, rather than the previously planned 3.5 per cent increase. The increases would return to 3.5 per cent each year thereafter. We are also proposing to increase our borrowing in the short term, continue to make cost savings and sell more surplus property.

Without this greater use of rates and debt, around \$900 million of much needed investment in Auckland would be delayed from the next three years to later in the decade. This would slow Auckland's recovery, put our services and assets at risk, lose hundreds of millions of dollars in matching government subsidies, and limit our response to our climate and environmental challenges.

What is your opinion on the proposed 10-year budget?

Support

Tell us why:

2. Climate change

Through Te Tāruke-ā-Tāwhiri: Auckland's Climate Plan, we heard Aucklanders want greater action on climate change. The proposed 10-year budget includes additional investment to respond to the challenges of climate change.

The proposed additional investment will mean we do not need to buy any more diesel buses and it will help us replace our diesel buses with electric and hydrogen buses sooner. It will also help us divert more waste from landfill, plant over 2 million more native trees and other initiatives.

What is your opinion on this proposal to invest more in responding to climate change?

Support the proposed increased investment

Tell us why:

3. Water quality

Since 2018 the Water Quality Targeted Rate has allowed us to fund initiatives to improve the water quality of our harbours, beaches and streams. This was initially intended to run from 2018 to 2028.

We are proposing to extend the Water Quality Targeted Rate until June 2031.

Extending the targeted rate

Extending this targeted rate to June 2031 will help continue to improve water quality in other areas of the city, including coastal water quality from Hobson Bay to St Heliers, as well as the Manukau Harbour. Extending this targeted rate would enable this additional work to begin in 2028/2029.

Increasing the targeted rate

To start construction on the above major new water quality projects six years earlier (in 2022/2023), and to increase our investment in regional water quality programmes across all of Auckland, we are also proposing to increase this targeted rate annually in line with proposed average increases in general rates.

What is your view on this proposal? Support the extension and the increase

Tell us why:

4. Community investment

We have hundreds of community assets like libraries, halls, community centres, community houses, arts venues and assets in our parks that are getting older and some are in urgent need of repair. The cost of operating, repairing or rebuilding these assets over the next 10 years could leave no money for anything new or upgraded. To maintain our current assets and upgrade or provide new assets, rates would likely need to be increased over time.

We propose a new approach for community services, such as leasing or shared facilities, that does not rely as much on us building and maintaining physical assets. This will reduce our carbon footprint and lower our costs by partnering with others to deliver services and deliver more community services online.

Over time, we propose to consolidate the number of our community facilities and services (which may result in some facilities being closed) and instead focus on multi-use facilities and online services to provide for our diverse communities.

What is your opinion on this proposal? Support

Tell us why:

5. Rating policy

The following are some of our proposed changes to the way we charge rates on properties. These changes affect each property differently. They may, or may not, affect your property.

Extending the Natural Environment Targeted Rate until June 2031 to invest further in measures such as addressing the spread of kauri dieback, and predator and weed control	Support
Extending the Urban Rating Area so land that has an operative urban zoning, or which has resource consent to be developed for urban use now (except for Warkworth), pays the same urban rates as nearby properties that have access to a similar level of service	Support
Charging farm and lifestyle properties in the Urban Rating Area residential rates so they pay the same urban rates as nearby properties have access to a similar level of service	Support
Extending the City Centre Targeted Rate until June 2031 to maintain our investment in upgrading the city centre	Support
Introducing the Rodney Drainage Targeted Rate on the land in Te Arai and Okahukura that benefits from the stormwater services	Support

We are proposing other changes to rates and fees, including the introduction of the Electricity Network Resilience Targeted Rate on Vector to fund council's tree management programme around the Vector overhead power lines and options to reinstate the Accommodation Provider Targeted Rate.

Do you have any comments on any of our proposed changes to rates and fees charges?

The Upper Harbour Local Board are proposing a new bus service between Paremoremo and Albany, funded by a targeted rate.

Which option do you support?

Don't know

Tell us why:

Do you live in the area affected by the proposed Upper Harbour Local Board transport targeted rate?

No

6. Local Boards

Howick Local Board

Tell us your thoughts on our proposed priorities for the local board area in 2021/2022 and our key advocacy initiatives – have we got it right? I support all priorities

Tell us why

Feedback we received during the local board plan consultation last year clearly told us that we need to focus on renewals and upgrades for the 69 play spaces in our local board area.

In addition, we want to explore the idea of a "destination" play space and would love to hear your thoughts on what one would look like.

What should a "destination" play space include for all ages?

Where do you think is the best location for a "destination" play space in the Howick Local Board area?

7. What is important to you?

Do you have feedback on any other issues, including our proposals on housing and growth infrastructure or strategic assets?

More public transport being available - increase the frequency of buses. and more transport links (e.g between buses).

Important privacy information

The personal information that you provide in this form will be held and protected by Auckland Council in accordance with our privacy policy (available at aucklandcouncil.govt.nz/privacy and at our libraries and service centres) and with the Privacy Act 1993. The privacy policy explains how we can use and share your personal information in relation to any

interaction you have with the council, and how you can access and correct that information. You should familiarise yourself with this policy before submitting this form.



10-year budget 2021/2031

Proposed Recovery Budget

Our proposed 10-year budget would see capital investment of \$31 billion in Auckland over the next 10 years. This would allow us to deliver key services Aucklanders rely on, renew our aging assets, have a focused approach to building infrastructure to support population growth, and make progress on addressing the challenges of climate change and environmental sustainability.

As a result of COVID-19, it is projected that our revenue will be impacted by around \$1 billion. In light of this, and to provide the investment outlined above, we are proposing a one-off 5 per cent average general rates increase for 2021/2022, rather than the previously planned 3.5 per cent increase. The increases would return to 3.5 per cent each year thereafter. We are also proposing to increase our borrowing in the short term, continue to make cost saving and sell more surplus property.

Note: *this version of the feedback form has been created for the purpose of publishing submissions. As such, contact and demographic information has been removed and handwritten submissions have been transcribed.*

Submitter details

Organisation (if applicable):

Your local board: Howick

Your feedback

1. Proposed 10-year budget

Our proposed 10-year budget would see capital investment of \$31 billion in Auckland over the next 10 years. This would allow us to deliver key services Aucklanders rely on, renew our aging assets, have a focused approach to building infrastructure to support population growth, and make progress on addressing the challenges of climate change and environmental sustainability.

As a result of COVID-19, it is projected that our revenue will be impacted by around \$1 billion. In light of this, and to provide the investment outlined above, we are proposing a one-off 5 per cent average general rates increase for 2021/2022, rather than the previously planned 3.5 per cent increase. The increases would return to 3.5 per cent each year thereafter. We are also proposing to increase our borrowing in the short term, continue to make cost savings and sell more surplus property.

Without this greater use of rates and debt, around \$900 million of much needed investment in Auckland would be delayed from the next three years to later in the decade. This would slow Auckland's recovery, put our services and assets at risk, lose hundreds of millions of dollars in matching government subsidies, and limit our response to our climate and environmental challenges.

What is your opinion on the proposed 10-year budget?

Support

Tell us why: It needs to be done

2. Climate change

Through Te Tāruke-ā-Tāwhiri: Auckland's Climate Plan, we heard Aucklanders want greater action on climate change. The proposed 10-year budget includes additional investment to respond to the challenges of climate change.

The proposed additional investment will mean we do not need to buy any more diesel buses and it will help us replace our diesel buses with electric and hydrogen buses sooner. It will also help us divert more waste from landfill, plant over 2 million more native trees and other initiatives.

What is your opinion on this proposal to invest more in responding to climate change?

Support the proposed increased investment

Tell us why: It needs to be done

3. Water quality

Since 2018 the Water Quality Targeted Rate has allowed us to fund initiatives to improve the water quality of our harbours, beaches and streams. This was initially intended to run from 2018 to 2028.

We are proposing to extend the Water Quality Targeted Rate until June 2031.

Extending the targeted rate

Extending this targeted rate to June 2031 will help continue to improve water quality in other areas of the city, including coastal water quality from Hobson Bay to St Heliers, as well as the Manukau Harbour. Extending this targeted rate would enable this additional work to begin in 2028/2029.

Increasing the targeted rate

To start construction on the above major new water quality projects six years earlier (in 2022/2023), and to increase our investment in regional water quality programmes across all of Auckland, we are also proposing to increase this targeted rate annually in line with proposed average increases in general rates.

What is your view on this proposal? Support the extension only

Tell us why: It needs to be done but water has already increased it seems

4. Community investment

We have hundreds of community assets like libraries, halls, community centres, community houses, arts venues and assets in our parks that are getting older and some are in urgent need of repair. The cost of operating, repairing or rebuilding these assets over the next 10 years could leave no money for anything new or upgraded. To maintain our current assets and upgrade or provide new assets, rates would likely need to be increased over time.

We propose a new approach for community services, such as leasing or shared facilities, that does not rely as much on us building and maintaining physical assets. This will reduce our carbon footprint and lower our costs by partnering with others to deliver services and deliver more community services online.

Over time, we propose to consolidate the number of our community facilities and services (which may result in some facilities being closed) and instead focus on multi-use facilities and online services to provide for our diverse communities.

What is your opinion on this proposal? Support

Tell us why:

5. Rating policy

The following are some of our proposed changes to the way we charge rates on properties. These changes affect each property differently. They may, or may not, affect your property.

Extending the Natural Environment Targeted Rate until June 2031 to invest further in measures such as addressing the spread of kauri dieback, and predator and weed control	Support
Extending the Urban Rating Area so land that has an operative urban zoning, or which has resource consent to be developed for urban use now (except for Warkworth), pays the same urban rates as nearby properties that have access to a similar level of service	Support
Charging farm and lifestyle properties in the Urban Rating Area residential rates so they pay the same urban rates as nearby properties have access to a similar level of service	Support
Extending the City Centre Targeted Rate until June 2031 to maintain our investment in upgrading the city centre	Support
Introducing the Rodney Drainage Targeted Rate on the land in Te Arai and Okahukura that benefits from the stormwater services	Support

We are proposing other changes to rates and fees, including the introduction of the Electricity Network Resilience Targeted Rate on Vector to fund council's tree management programme around the Vector overhead power lines and options to reinstate the Accommodation Provider Targeted Rate.

Do you have any comments on any of our proposed changes to rates and fees charges?

The Upper Harbour Local Board are proposing a new bus service between Paremoremo and Albany, funded by a targeted rate.

Which option do you support?

Support Option 1 – targeted rate of \$238 for each separate dwelling or business on a property for properties located within 500m walking distance of a proposed bus stop

Tell us why:

Do you live in the area affected by the proposed Upper Harbour Local Board transport targeted rate?

No

6. Local Boards

Howick Local Board

Tell us your thoughts on our proposed priorities for the local board area in 2021/2022 and our key advocacy initiatives – have we got it right? I support all priorities

Tell us why

Feedback we received during the local board plan consultation last year clearly told us that we need to focus on renewals and upgrades for the 69 play spaces in our local board area.

In addition, we want to explore the idea of a "destination" play space and would love to hear your thoughts on what one would look like.

What should a "destination" play space include for all ages?

Swings, slides, problem solving activities

Where do you think is the best location for a "destination" play space in the Howick Local Board area?

Macleans reserve

7. What is important to you?

Do you have feedback on any other issues, including our proposals on housing and growth infrastructure or strategic assets?

Safety and roads

Important privacy information

The personal information that you provide in this form will be held and protected by Auckland Council in accordance with our privacy policy (available at aucklandcouncil.govt.nz/privacy and at our libraries and service centres) and with the Privacy Act 1993. The privacy policy explains how we can use and share your personal information in relation to any interaction you have with the council, and how you can access and correct that information. You should familiarise yourself with this policy before submitting this form.



10-year budget 2021/2031

Proposed Recovery Budget

Our proposed 10-year budget would see capital investment of \$31 billion in Auckland over the next 10 years. This would allow us to deliver key services Aucklanders rely on, renew our aging assets, have a focused approach to building infrastructure to support population growth, and make progress on addressing the challenges of climate change and environmental sustainability.

As a result of COVID-19, it is projected that our revenue will be impacted by around \$1 billion. In light of this, and to provide the investment outlined above, we are proposing a one-off 5 per cent average general rates increase for 2021/2022, rather than the previously planned 3.5 per cent increase. The increases would return to 3.5 per cent each year thereafter. We are also proposing to increase our borrowing in the short term, continue to make cost saving and sell more surplus property.

Note: *this version of the feedback form has been created for the purpose of publishing submissions. As such, contact and demographic information has been removed and handwritten submissions have been transcribed.*

Submitter details

Organisation (if applicable):

Your local board: Howick

Your feedback

1. Proposed 10-year budget

Our proposed 10-year budget would see capital investment of \$31 billion in Auckland over the next 10 years. This would allow us to deliver key services Aucklanders rely on, renew our aging assets, have a focused approach to building infrastructure to support population growth, and make progress on addressing the challenges of climate change and environmental sustainability.

As a result of COVID-19, it is projected that our revenue will be impacted by around \$1 billion. In light of this, and to provide the investment outlined above, we are proposing a one-off 5 per cent average general rates increase for 2021/2022, rather than the previously planned 3.5 per cent increase. The increases would return to 3.5 per cent each year thereafter. We are also proposing to increase our borrowing in the short term, continue to make cost savings and sell more surplus property.

Without this greater use of rates and debt, around \$900 million of much needed investment in Auckland would be delayed from the next three years to later in the decade. This would slow Auckland's recovery, put our services and assets at risk, lose hundreds of millions of dollars in matching government subsidies, and limit our response to our climate and environmental challenges.

What is your opinion on the proposed 10-year budget?

Support

Tell us why:

2. Climate change

Through Te Tāruke-ā-Tāwhiri: Auckland's Climate Plan, we heard Aucklanders want greater action on climate change. The proposed 10-year budget includes additional investment to respond to the challenges of climate change.

The proposed additional investment will mean we do not need to buy any more diesel buses and it will help us replace our diesel buses with electric and hydrogen buses sooner. It will also help us divert more waste from landfill, plant over 2 million more native trees and other initiatives.

What is your opinion on this proposal to invest more in responding to climate change?

Support the proposed increased investment

Tell us why:

3. Water quality

Since 2018 the Water Quality Targeted Rate has allowed us to fund initiatives to improve the water quality of our harbours, beaches and streams. This was initially intended to run from 2018 to 2028.

We are proposing to extend the Water Quality Targeted Rate until June 2031.

Extending the targeted rate

Extending this targeted rate to June 2031 will help continue to improve water quality in other areas of the city, including coastal water quality from Hobson Bay to St Heliers, as well as the Manukau Harbour. Extending this targeted rate would enable this additional work to begin in 2028/2029.

Increasing the targeted rate

To start construction on the above major new water quality projects six years earlier (in 2022/2023), and to increase our investment in regional water quality programmes across all of Auckland, we are also proposing to increase this targeted rate annually in line with proposed average increases in general rates.

What is your view on this proposal? Support the extension and the increase

Tell us why:

4. Community investment

We have hundreds of community assets like libraries, halls, community centres, community houses, arts venues and assets in our parks that are getting older and some are in urgent need of repair. The cost of operating, repairing or rebuilding these assets over the next 10 years could leave no money for anything new or upgraded. To maintain our current assets and upgrade or provide new assets, rates would likely need to be increased over time.

We propose a new approach for community services, such as leasing or shared facilities, that does not rely as much on us building and maintaining physical assets. This will reduce our carbon footprint and lower our costs by partnering with others to deliver services and deliver more community services online.

Over time, we propose to consolidate the number of our community facilities and services (which may result in some facilities being closed) and instead focus on multi-use facilities and online services to provide for our diverse communities.

What is your opinion on this proposal? Support

Tell us why:

5. Rating policy

The following are some of our proposed changes to the way we charge rates on properties. These changes affect each property differently. They may, or may not, affect your property.

Extending the Natural Environment Targeted Rate until June 2031 to invest further in measures such as addressing the spread of kauri dieback, and predator and weed control	Support
Extending the Urban Rating Area so land that has an operative urban zoning, or which has resource consent to be developed for urban use now (except for Warkworth), pays the same urban rates as nearby properties that have access to a similar level of service	Support
Charging farm and lifestyle properties in the Urban Rating Area residential rates so they pay the same urban rates as nearby properties have access to a similar level of service	Do not support
Extending the City Centre Targeted Rate until June 2031 to maintain our investment in upgrading the city centre	Support
Introducing the Rodney Drainage Targeted Rate on the land in Te Arai and Okahukura that benefits from the stormwater services	Support

We are proposing other changes to rates and fees, including the introduction of the Electricity Network Resilience Targeted Rate on Vector to fund council's tree management programme around the Vector overhead power lines and options to reinstate the Accommodation Provider Targeted Rate.

Do you have any comments on any of our proposed changes to rates and fees charges?

The Upper Harbour Local Board are proposing a new bus service between Paremoremo and Albany, funded by a targeted rate.

Which option do you support?

Don't know

Tell us why:

Do you live in the area affected by the proposed Upper Harbour Local Board transport targeted rate?

No

6. Local Boards

Howick Local Board

Tell us your thoughts on our proposed priorities for the local board area in 2021/2022 and our key advocacy initiatives – have we got it right? I support all priorities

Tell us why

Feedback we received during the local board plan consultation last year clearly told us that we need to focus on renewals and upgrades for the 69 play spaces in our local board area.

In addition, we want to explore the idea of a "destination" play space and would love to hear your thoughts on what one would look like.

What should a "destination" play space include for all ages?

Where do you think is the best location for a "destination" play space in the Howick Local Board area?

7. What is important to you?

Do you have feedback on any other issues, including our proposals on housing and growth infrastructure or strategic assets?

Please include upgrade of the dangerous paths in Lloyd Elsmore Park which split in the heat then left with uneven gouges in the paths. These paths are in the area between the Historic Village, the Pool Facility and duck pond. These paths have become very narrow as the grass encroaches them.

Important privacy information

The personal information that you provide in this form will be held and protected by Auckland Council in accordance with our privacy policy (available at aucklandcouncil.govt.nz/privacy and at our libraries and service centres) and with the Privacy Act 1993. The privacy policy explains how we can use and share your personal information in relation to any interaction you have with the council, and how you can access and correct that information. You should familiarise yourself with this policy before submitting this form.



10-year budget 2021/2031

Proposed Recovery Budget

Our proposed 10-year budget would see capital investment of \$31 billion in Auckland over the next 10 years. This would allow us to deliver key services Aucklanders rely on, renew our aging assets, have a focused approach to building infrastructure to support population growth, and make progress on addressing the challenges of climate change and environmental sustainability.

As a result of COVID-19, it is projected that our revenue will be impacted by around \$1 billion. In light of this, and to provide the investment outlined above, we are proposing a one-off 5 per cent average general rates increase for 2021/2022, rather than the previously planned 3.5 per cent increase. The increases would return to 3.5 per cent each year thereafter. We are also proposing to increase our borrowing in the short term, continue to make cost saving and sell more surplus property.

Note: *this version of the feedback form has been created for the purpose of publishing submissions. As such, contact and demographic information has been removed and handwritten submissions have been transcribed.*

Submitter details

Organisation (if applicable):

Your local board: Howick

Your feedback

1. Proposed 10-year budget

Our proposed 10-year budget would see capital investment of \$31 billion in Auckland over the next 10 years. This would allow us to deliver key services Aucklanders rely on, renew our aging assets, have a focused approach to building infrastructure to support population growth, and make progress on addressing the challenges of climate change and environmental sustainability.

As a result of COVID-19, it is projected that our revenue will be impacted by around \$1 billion. In light of this, and to provide the investment outlined above, we are proposing a one-off 5 per cent average general rates increase for 2021/2022, rather than the previously planned 3.5 per cent increase. The increases would return to 3.5 per cent each year thereafter. We are also proposing to increase our borrowing in the short term, continue to make cost savings and sell more surplus property.

Without this greater use of rates and debt, around \$900 million of much needed investment in Auckland would be delayed from the next three years to later in the decade. This would slow Auckland's recovery, put our services and assets at risk, lose hundreds of millions of dollars in matching government subsidies, and limit our response to our climate and environmental challenges.

What is your opinion on the proposed 10-year budget?

Support

Tell us why: I support this as long as Auckland's aging infrastructure is hi-lighted and not hidden from view.

2. Climate change

Through Te Tāruke-ā-Tāwhiri: Auckland's Climate Plan, we heard Aucklanders want greater action on climate change. The proposed 10-year budget includes additional investment to respond to the challenges of climate change.

The proposed additional investment will mean we do not need to buy any more diesel buses and it will help us replace our diesel buses with electric and hydrogen buses sooner. It will also help us divert more waste from landfill, plant over 2 million more native trees and other initiatives.

What is your opinion on this proposal to invest more in responding to climate change?

Support the proposed increased investment

Tell us why: Common sense!!!!

3. Water quality

Since 2018 the Water Quality Targeted Rate has allowed us to fund initiatives to improve the water quality of our harbours, beaches and streams. This was initially intended to run from 2018 to 2028.

We are proposing to extend the Water Quality Targeted Rate until June 2031.

Extending the targeted rate

Extending this targeted rate to June 2031 will help continue to improve water quality in other areas of the city, including coastal water quality from Hobson Bay to St Heliers, as well as the Manukau Harbour. Extending this targeted rate would enable this additional work to begin in 2028/2029.

Increasing the targeted rate

To start construction on the above major new water quality projects six years earlier (in 2022/2023), and to increase our investment in regional water quality programmes across all of Auckland, we are also proposing to increase this targeted rate annually in line with proposed average increases in general rates.

What is your view on this proposal? Support the extension and the increase

Tell us why:

4. Community investment

We have hundreds of community assets like libraries, halls, community centres, community houses, arts venues and assets in our parks that are getting older and some are in urgent need of repair. The cost of operating, repairing or rebuilding these assets over the next 10 years could leave no money for anything new or upgraded. To maintain our current assets and upgrade or provide new assets, rates would likely need to be increased over time.

We propose a new approach for community services, such as leasing or shared facilities, that does not rely as much on us building and maintaining physical assets. This will reduce our carbon footprint and lower our costs by partnering with others to deliver services and deliver more community services online.

Over time, we propose to consolidate the number of our community facilities and services (which may result in some facilities being closed) and instead focus on multi-use facilities and online services to provide for our diverse communities.

What is your opinion on this proposal? Support

Tell us why: I am a long time believer that ACC is involved in activities that could be done by others... and thus cut our rates. ACC needs to reflect on its objectives and purpose. Not jump on board what is vote catching.

5. Rating policy

The following are some of our proposed changes to the way we charge rates on properties. These changes affect each property differently. They may, or may not, affect your property.

Extending the Natural Environment Targeted Rate until June 2031 to invest further in measures such as addressing the spread of kauri dieback, and predator and weed control	Support
Extending the Urban Rating Area so land that has an operative urban zoning, or which has resource consent to be developed for urban use now (except for Warkworth), pays the same urban rates as nearby properties that have access to a similar level of service	Do not support
Charging farm and lifestyle properties in the Urban Rating Area residential rates so they pay the same urban rates as nearby properties have access to a similar level of service	Support
Extending the City Centre Targeted Rate until June 2031 to maintain our investment in upgrading the city centre	Do not support
Introducing the Rodney Drainage Targeted Rate on the land in Te Arai and Okahukura that benefits from the stormwater services	Don't know

We are proposing other changes to rates and fees, including the introduction of the Electricity Network Resilience Targeted Rate on Vector to fund council's tree management programme around the Vector overhead power lines and options to reinstate the Accommodation Provider Targeted Rate.

Do you have any comments on any of our proposed changes to rates and fees charges?

The Upper Harbour Local Board are proposing a new bus service between Paremoremo and Albany, funded by a targeted rate.

Which option do you support?

Do not support either option

Tell us why: This is preposterous....We recently woke up to find a bus stop within 500 metres of our front door..with no consultation what so ever. A snakey way to raise more money! Hardly fair!!!

Do you live in the area affected by the proposed Upper Harbour Local Board transport targeted rate?

No

6. Local Boards

Howick Local Board

Tell us your thoughts on our proposed priorities for the local board area in 2021/2022 and our key advocacy initiatives – have we got it right? I support most priorities

Tell us why

Feedback we received during the local board plan consultation last year clearly told us that we need to focus on renewals and upgrades for the 69 play spaces in our local board area.

In addition, we want to explore the idea of a "destination" play space and would love to hear your thoughts on what one would look like.

What should a "destination" play space include for all ages?

I am not sure what a play space refers to but I do notice that most of the "open" spaces around Botany - Manukau are a waste of land as nobody uses them except the mower man cutting the grass!

Where do you think is the best location for a "destination" play space in the Howick Local Board area?

7. What is important to you?

Do you have feedback on any other issues, including our proposals on housing and growth infrastructure or strategic assets?

Important privacy information

The personal information that you provide in this form will be held and protected by Auckland Council in accordance with our privacy policy (available at aucklandcouncil.govt.nz/privacy and at our libraries and service centres) and with the Privacy Act 1993. The privacy policy explains how we can use and share your personal information in relation to any interaction you have with the council, and how you can access and correct that information. You should familiarise yourself with this policy before submitting this form.



10753#



10-year budget 2021/2031

Proposed Recovery Budget

Our proposed 10-year budget would see capital investment of \$31 billion in Auckland over the next 10 years. This would allow us to deliver key services Aucklanders rely on, renew our aging assets, have a focused approach to building infrastructure to support population growth, and make progress on addressing the challenges of climate change and environmental sustainability.

As a result of COVID-19, it is projected that our revenue will be impacted by around \$1 billion. In light of this, and to provide the investment outlined above, we are proposing a one-off 5 per cent average general rates increase for 2021/2022, rather than the previously planned 3.5 per cent increase. The increases would return to 3.5 per cent each year thereafter. We are also proposing to increase our borrowing in the short term, continue to make cost saving and sell more surplus property.

Note: *this version of the feedback form has been created for the purpose of publishing submissions. As such, contact and demographic information has been removed and handwritten submissions have been transcribed.*

Submitter details

Organisation (if applicable):

Your local board: Howick

Your feedback

1. Proposed 10-year budget

Our proposed 10-year budget would see capital investment of \$31 billion in Auckland over the next 10 years. This would allow us to deliver key services Aucklanders rely on, renew our aging assets, have a focused approach to building infrastructure to support population growth, and make progress on addressing the challenges of climate change and environmental sustainability.

As a result of COVID-19, it is projected that our revenue will be impacted by around \$1 billion. In light of this, and to provide the investment outlined above, we are proposing a one-off 5 per cent average general rates increase for 2021/2022, rather than the previously planned 3.5 per cent increase. The increases would return to 3.5 per cent each year thereafter. We are also proposing to increase our borrowing in the short term, continue to make cost savings and sell more surplus property.

Without this greater use of rates and debt, around \$900 million of much needed investment in Auckland would be delayed from the next three years to later in the decade. This would slow Auckland's recovery, put our services and assets at risk, lose hundreds of millions of dollars in matching government subsidies, and limit our response to our climate and environmental challenges.

What is your opinion on the proposed 10-year budget?

Do not support

Tell us why: The current Rate is high as is; it is difficult for pensioners.

2. Climate change

Through Te Tāruke-ā-Tāwhiri: Auckland's Climate Plan, we heard Aucklanders want greater action on climate change. The proposed 10-year budget includes additional investment to respond to the challenges of climate change.

The proposed additional investment will mean we do not need to buy any more diesel buses and it will help us replace our diesel buses with electric and hydrogen buses sooner. It will also help us divert more waste from landfill, plant over 2 million more native trees and other initiatives.

What is your opinion on this proposal to invest more in responding to climate change?

Support the proposed increased investment

Tell us why:

3. Water quality

Since 2018 the Water Quality Targeted Rate has allowed us to fund initiatives to improve the water quality of our harbours, beaches and streams. This was initially intended to run from 2018 to 2028.

We are proposing to extend the Water Quality Targeted Rate until June 2031.

Extending the targeted rate

Extending this targeted rate to June 2031 will help continue to improve water quality in other areas of the city, including coastal water quality from Hobson Bay to St Heliers, as well as the Manukau Harbour. Extending this targeted rate would enable this additional work to begin in 2028/2029.

Increasing the targeted rate

To start construction on the above major new water quality projects six years earlier (in 2022/2023), and to increase our investment in regional water quality programmes across all of Auckland, we are also proposing to increase this targeted rate annually in line with proposed average increases in general rates.

What is your view on this proposal? Support the extension only

Tell us why:

4. Community investment

We have hundreds of community assets like libraries, halls, community centres, community houses, arts venues and assets in our parks that are getting older and some are in urgent need of repair. The cost of operating, repairing or rebuilding these assets over the next 10 years could leave no money for anything new or upgraded. To maintain our current assets and upgrade or provide new assets, rates would likely need to be increased over time.

We propose a new approach for community services, such as leasing or shared facilities, that does not rely as much on us building and maintaining physical assets. This will reduce our carbon footprint and lower our costs by partnering with others to deliver services and deliver more community services online.

Over time, we propose to consolidate the number of our community facilities and services (which may result in some facilities being closed) and instead focus on multi-use facilities and online services to provide for our diverse communities.

What is your opinion on this proposal? Don't know

Tell us why:

5. Rating policy

The following are some of our proposed changes to the way we charge rates on properties. These changes affect each property differently. They may, or may not, affect your property.

Extending the Natural Environment Targeted Rate until June 2031 to invest further in measures such as addressing the spread of kauri dieback, and predator and weed control	Support
Extending the Urban Rating Area so land that has an operative urban zoning, or which has resource consent to be developed for urban use now (except for Warkworth), pays the same urban rates as nearby properties that have access to a similar level of service	Don't know
Charging farm and lifestyle properties in the Urban Rating Area residential rates so they pay the same urban rates as nearby properties have access to a similar level of service	Don't know
Extending the City Centre Targeted Rate until June 2031 to maintain our investment in upgrading the city centre	Support
Introducing the Rodney Drainage Targeted Rate on the land in Te Arai and Okahukura that benefits from the stormwater services	Don't know

We are proposing other changes to rates and fees, including the introduction of the Electricity Network Resilience Targeted Rate on Vector to fund council's tree management programme around the Vector overhead power lines and options to reinstate the Accommodation Provider Targeted Rate.

Do you have any comments on any of our proposed changes to rates and fees charges?

The Upper Harbour Local Board are proposing a new bus service between Paremoremo and Albany, funded by a targeted rate.

Which option do you support?

Don't know

Tell us why:

Do you live in the area affected by the proposed Upper Harbour Local Board transport targeted rate?

No

6. Local Boards

Howick Local Board

Tell us your thoughts on our proposed priorities for the local board area in 2021/2022 and our key advocacy initiatives – have we got it right? Don't know

Tell us why

Feedback we received during the local board plan consultation last year clearly told us that we need to focus on renewals and upgrades for the 69 play spaces in our local board area.

In addition, we want to explore the idea of a "destination" play space and would love to hear your thoughts on what one would look like.

What should a "destination" play space include for all ages?

Where do you think is the best location for a "destination" play space in the Howick Local Board area?

7. What is important to you?

Do you have feedback on any other issues, including our proposals on housing and growth infrastructure or strategic assets?

Important privacy information

The personal information that you provide in this form will be held and protected by Auckland Council in accordance with our privacy policy (available at aucklandcouncil.govt.nz/privacy and at our libraries and service centres) and with the Privacy Act 1993. The privacy policy explains how we can use and share your personal information in relation to any interaction you have with the council, and how you can access and correct that information. You should familiarise yourself with this policy before submitting this form.



10-year budget 2021/2031

Proposed Recovery Budget

Our proposed 10-year budget would see capital investment of \$31 billion in Auckland over the next 10 years. This would allow us to deliver key services Aucklanders rely on, renew our aging assets, have a focused approach to building infrastructure to support population growth, and make progress on addressing the challenges of climate change and environmental sustainability.

As a result of COVID-19, it is projected that our revenue will be impacted by around \$1 billion. In light of this, and to provide the investment outlined above, we are proposing a one-off 5 per cent average general rates increase for 2021/2022, rather than the previously planned 3.5 per cent increase. The increases would return to 3.5 per cent each year thereafter. We are also proposing to increase our borrowing in the short term, continue to make cost saving and sell more surplus property.

Note: *this version of the feedback form has been created for the purpose of publishing submissions. As such, contact and demographic information has been removed and handwritten submissions have been transcribed.*

Submitter details

Organisation (if applicable):

Your local board: Howick

Your feedback

1. Proposed 10-year budget

Our proposed 10-year budget would see capital investment of \$31 billion in Auckland over the next 10 years. This would allow us to deliver key services Aucklanders rely on, renew our aging assets, have a focused approach to building infrastructure to support population growth, and make progress on addressing the challenges of climate change and environmental sustainability.

As a result of COVID-19, it is projected that our revenue will be impacted by around \$1 billion. In light of this, and to provide the investment outlined above, we are proposing a one-off 5 per cent average general rates increase for 2021/2022, rather than the previously planned 3.5 per cent increase. The increases would return to 3.5 per cent each year thereafter. We are also proposing to increase our borrowing in the short term, continue to make cost savings and sell more surplus property.

Without this greater use of rates and debt, around \$900 million of much needed investment in Auckland would be delayed from the next three years to later in the decade. This would slow Auckland's recovery, put our services and assets at risk, lose hundreds of millions of dollars in matching government subsidies, and limit our response to our climate and environmental challenges.

What is your opinion on the proposed 10-year budget?

Support

Tell us why:

2. Climate change

Through Te Tāruke-ā-Tāwhiri: Auckland's Climate Plan, we heard Aucklanders want greater action on climate change. The proposed 10-year budget includes additional investment to respond to the challenges of climate change.

The proposed additional investment will mean we do not need to buy any more diesel buses and it will help us replace our diesel buses with electric and hydrogen buses sooner. It will also help us divert more waste from landfill, plant over 2 million more native trees and other initiatives.

What is your opinion on this proposal to invest more in responding to climate change?

Support the proposed increased investment

Tell us why:

3. Water quality

Since 2018 the Water Quality Targeted Rate has allowed us to fund initiatives to improve the water quality of our harbours, beaches and streams. This was initially intended to run from 2018 to 2028.

We are proposing to extend the Water Quality Targeted Rate until June 2031.

Extending the targeted rate

Extending this targeted rate to June 2031 will help continue to improve water quality in other areas of the city, including coastal water quality from Hobson Bay to St Heliers, as well as the Manukau Harbour. Extending this targeted rate would enable this additional work to begin in 2028/2029.

Increasing the targeted rate

To start construction on the above major new water quality projects six years earlier (in 2022/2023), and to increase our investment in regional water quality programmes across all of Auckland, we are also proposing to increase this targeted rate annually in line with proposed average increases in general rates.

What is your view on this proposal? Support the extension only

Tell us why:

4. Community investment

We have hundreds of community assets like libraries, halls, community centres, community houses, arts venues and assets in our parks that are getting older and some are in urgent need of repair. The cost of operating, repairing or rebuilding these assets over the next 10 years could leave no money for anything new or upgraded. To maintain our current assets and upgrade or provide new assets, rates would likely need to be increased over time.

We propose a new approach for community services, such as leasing or shared facilities, that does not rely as much on us building and maintaining physical assets. This will reduce our carbon footprint and lower our costs by partnering with others to deliver services and deliver more community services online.

Over time, we propose to consolidate the number of our community facilities and services (which may result in some facilities being closed) and instead focus on multi-use facilities and online services to provide for our diverse communities.

What is your opinion on this proposal? Support

Tell us why:

5. Rating policy

The following are some of our proposed changes to the way we charge rates on properties. These changes affect each property differently. They may, or may not, affect your property.

Extending the Natural Environment Targeted Rate until June 2031 to invest further in measures such as addressing the spread of kauri dieback, and predator and weed control	Support
Extending the Urban Rating Area so land that has an operative urban zoning, or which has resource consent to be developed for urban use now (except for Warkworth), pays the same urban rates as nearby properties that have access to a similar level of service	Support
Charging farm and lifestyle properties in the Urban Rating Area residential rates so they pay the same urban rates as nearby properties have access to a similar level of service	Support
Extending the City Centre Targeted Rate until June 2031 to maintain our investment in upgrading the city centre	Support
Introducing the Rodney Drainage Targeted Rate on the land in Te Arai and Okahukura that benefits from the stormwater services	Support

We are proposing other changes to rates and fees, including the introduction of the Electricity Network Resilience Targeted Rate on Vector to fund council's tree management programme around the Vector overhead power lines and options to reinstate the Accommodation Provider Targeted Rate.

Do you have any comments on any of our proposed changes to rates and fees charges?

The Upper Harbour Local Board are proposing a new bus service between Paremoremo and Albany, funded by a targeted rate.

Which option do you support?

Support Option 1 – targeted rate of \$238 for each separate dwelling or business on a property for properties located within 500m walking distance of a proposed bus stop

Tell us why:

Do you live in the area affected by the proposed Upper Harbour Local Board transport targeted rate?

No

6. Local Boards

Howick Local Board

Tell us your thoughts on our proposed priorities for the local board area in 2021/2022 and our key advocacy initiatives – have we got it right? I support most priorities

Tell us why

Feedback we received during the local board plan consultation last year clearly told us that we need to focus on renewals and upgrades for the 69 play spaces in our local board area.

In addition, we want to explore the idea of a "destination" play space and would love to hear your thoughts on what one would look like.

What should a "destination" play space include for all ages?

Picknick space with shade, toilets, BBQ

Where do you think is the best location for a "destination" play space in the Howick Local Board area?

Central like in Lloyd Elsmore park

7. What is important to you?

Do you have feedback on any other issues, including our proposals on housing and growth infrastructure or strategic assets?

Important privacy information

The personal information that you provide in this form will be held and protected by Auckland Council in accordance with our privacy policy (available at aucklandcouncil.govt.nz/privacy and at our libraries and service centres) and with the

Privacy Act 1993. The privacy policy explains how we can use and share your personal information in relation to any interaction you have with the council, and how you can access and correct that information. You should familiarise yourself with this policy before submitting this form.



10-year budget 2021/2031

Proposed Recovery Budget

Our proposed 10-year budget would see capital investment of \$31 billion in Auckland over the next 10 years. This would allow us to deliver key services Aucklanders rely on, renew our aging assets, have a focused approach to building infrastructure to support population growth, and make progress on addressing the challenges of climate change and environmental sustainability.

As a result of COVID-19, it is projected that our revenue will be impacted by around \$1 billion. In light of this, and to provide the investment outlined above, we are proposing a one-off 5 per cent average general rates increase for 2021/2022, rather than the previously planned 3.5 per cent increase. The increases would return to 3.5 per cent each year thereafter. We are also proposing to increase our borrowing in the short term, continue to make cost saving and sell more surplus property.

Note: *this version of the feedback form has been created for the purpose of publishing submissions. As such, contact and demographic information has been removed and handwritten submissions have been transcribed.*

Submitter details

Organisation (if applicable):

Your local board: Howick

Your feedback

1. Proposed 10-year budget

Our proposed 10-year budget would see capital investment of \$31 billion in Auckland over the next 10 years. This would allow us to deliver key services Aucklanders rely on, renew our aging assets, have a focused approach to building infrastructure to support population growth, and make progress on addressing the challenges of climate change and environmental sustainability.

As a result of COVID-19, it is projected that our revenue will be impacted by around \$1 billion. In light of this, and to provide the investment outlined above, we are proposing a one-off 5 per cent average general rates increase for 2021/2022, rather than the previously planned 3.5 per cent increase. The increases would return to 3.5 per cent each year thereafter. We are also proposing to increase our borrowing in the short term, continue to make cost savings and sell more surplus property.

Without this greater use of rates and debt, around \$900 million of much needed investment in Auckland would be delayed from the next three years to later in the decade. This would slow Auckland's recovery, put our services and assets at risk, lose hundreds of millions of dollars in matching government subsidies, and limit our response to our climate and environmental challenges.

What is your opinion on the proposed 10-year budget?

Do not support

Tell us why: I want to see Council spend less; if the income is less than it used to be, why is that? Why can't Council spend less like any business that has a lower income; it spends less on advertising, or puts some non-essential staff off etc.

Why can't Council spend less, only spend on essential services like rubbish, transport, main roads (not footpaths and side roads).

2. Climate change

Through Te Tāruke-ā-Tāwhiri: Auckland's Climate Plan, we heard Aucklanders want greater action on climate change. The proposed 10-year budget includes additional investment to respond to the challenges of climate change.

The proposed additional investment will mean we do not need to buy any more diesel buses and it will help us replace our diesel buses with electric and hydrogen buses sooner. It will also help us divert more waste from landfill, plant over 2 million more native trees and other initiatives.

What is your opinion on this proposal to invest more in responding to climate change?

Do not support increased investment

Tell us why:

3. Water quality

Since 2018 the Water Quality Targeted Rate has allowed us to fund initiatives to improve the water quality of our harbours, beaches and streams. This was initially intended to run from 2018 to 2028.

We are proposing to extend the Water Quality Targeted Rate until June 2031.

Extending the targeted rate

Extending this targeted rate to June 2031 will help continue to improve water quality in other areas of the city, including coastal water quality from Hobson Bay to St Heliers, as well as the Manukau Harbour. Extending this targeted rate would enable this additional work to begin in 2028/2029.

Increasing the targeted rate

To start construction on the above major new water quality projects six years earlier (in 2022/2023), and to increase our investment in regional water quality programmes across all of Auckland, we are also proposing to increase this targeted rate annually in line with proposed average increases in general rates.

What is your view on this proposal? Do not support either change

Tell us why: I'd like to see the population of Auckland capped, not allowed to increase willy-nilly. People should live in a provincial centre or another City.

4. Community investment

We have hundreds of community assets like libraries, halls, community centres, community houses, arts venues and assets in our parks that are getting older and some are in urgent need of repair. The cost of operating, repairing or rebuilding these assets over the next 10 years could leave no money for anything new or upgraded. To maintain our current assets and upgrade or provide new assets, rates would likely need to be increased over time.

We propose a new approach for community services, such as leasing or shared facilities, that does not rely as much on us building and maintaining physical assets. This will reduce our carbon footprint and lower our costs by partnering with others to deliver services and deliver more community services online.

Over time, we propose to consolidate the number of our community facilities and services (which may result in some facilities being closed) and instead focus on multi-use facilities and online services to provide for our diverse communities.

What is your opinion on this proposal? Do not support

Tell us why:

5. Rating policy

The following are some of our proposed changes to the way we charge rates on properties. These changes affect each property differently. They may, or may not, affect your property.

Extending the Natural Environment Targeted Rate until June 2031 to invest further in measures such as addressing the spread of kauri dieback, and predator and weed control

Extending the Urban Rating Area so land that has an operative urban zoning, or which has resource consent to be developed for urban use now (except for Warkworth), pays the same urban rates as nearby properties that have access to a similar level of service

Charging farm and lifestyle properties in the Urban Rating Area residential rates so they pay the same urban rates as nearby properties have access to a similar level of service

Extending the City Centre Targeted Rate until June 2031 to maintain our investment in upgrading the city centre

Introducing the Rodney Drainage Targeted Rate on the land in Te Arai and Okahukura that benefits from the stormwater services

We are proposing other changes to rates and fees, including the introduction of the Electricity Network Resilience Targeted Rate on Vector to fund council's tree management programme around the Vector overhead power lines and options to reinstate the Accommodation Provider Targeted Rate.

Do you have any comments on any of our proposed changes to rates and fees charges?

The Upper Harbour Local Board are proposing a new bus service between Paremoremo and Albany, funded by a targeted rate.

Which option do you support?

Tell us why:

Do you live in the area affected by the proposed Upper Harbour Local Board transport targeted rate?

6. Local Boards

7. What is important to you?

Do you have feedback on any other issues, including our proposals on housing and growth infrastructure or strategic assets?

Important privacy information

The personal information that you provide in this form will be held and protected by Auckland Council in accordance with our privacy policy (available at aucklandcouncil.govt.nz/privacy and at our libraries and service centres) and with the Privacy Act 1993. The privacy policy explains how we can use and share your personal information in relation to any interaction you have with the council, and how you can access and correct that information. You should familiarise yourself with this policy before submitting this form.



10-year budget 2021/2031

Proposed Recovery Budget

Our proposed 10-year budget would see capital investment of \$31 billion in Auckland over the next 10 years. This would allow us to deliver key services Aucklanders rely on, renew our aging assets, have a focused approach to building infrastructure to support population growth, and make progress on addressing the challenges of climate change and environmental sustainability.

As a result of COVID-19, it is projected that our revenue will be impacted by around \$1 billion. In light of this, and to provide the investment outlined above, we are proposing a one-off 5 per cent average general rates increase for 2021/2022, rather than the previously planned 3.5 per cent increase. The increases would return to 3.5 per cent each year thereafter. We are also proposing to increase our borrowing in the short term, continue to make cost saving and sell more surplus property.

Note: *this version of the feedback form has been created for the purpose of publishing submissions. As such, contact and demographic information has been removed and handwritten submissions have been transcribed.*

Submitter details

Organisation (if applicable): Bucklands Beach Yacht Club

Your local board: Howick

Your feedback

1. Proposed 10-year budget

Our proposed 10-year budget would see capital investment of \$31 billion in Auckland over the next 10 years. This would allow us to deliver key services Aucklanders rely on, renew our aging assets, have a focused approach to building infrastructure to support population growth, and make progress on addressing the challenges of climate change and environmental sustainability.

As a result of COVID-19, it is projected that our revenue will be impacted by around \$1 billion. In light of this, and to provide the investment outlined above, we are proposing a one-off 5 per cent average general rates increase for 2021/2022, rather than the previously planned 3.5 per cent increase. The increases would return to 3.5 per cent each year thereafter. We are also proposing to increase our borrowing in the short term, continue to make cost savings and sell more surplus property.

Without this greater use of rates and debt, around \$900 million of much needed investment in Auckland would be delayed from the next three years to later in the decade. This would slow Auckland's recovery, put our services and assets at risk, lose hundreds of millions of dollars in matching government subsidies, and limit our response to our climate and environmental challenges.

What is your opinion on the proposed 10-year budget?

Support

Tell us why: Successive Councils have failed to invest in infrastructure and the investment needs to address the current lag in investment the result of recent population growth while it also needs to keep pace with the projected future growth of the region.

2. Climate change

Through Te Tāruke-ā-Tāwhiri: Auckland's Climate Plan, we heard Aucklanders want greater action on climate change. The proposed 10-year budget includes additional investment to respond to the challenges of climate change.

The proposed additional investment will mean we do not need to buy any more diesel buses and it will help us replace our diesel buses with electric and hydrogen buses sooner. It will also help us divert more waste from landfill, plant over 2 million more native trees and other initiatives.

What is your opinion on this proposal to invest more in responding to climate change?

Support the proposed increased investment

Tell us why: All organisations including the Council need to face the reality of climate change.

3. Water quality

Since 2018 the Water Quality Targeted Rate has allowed us to fund initiatives to improve the water quality of our harbours, beaches and streams. This was initially intended to run from 2018 to 2028.

We are proposing to extend the Water Quality Targeted Rate until June 2031.

Extending the targeted rate

Extending this targeted rate to June 2031 will help continue to improve water quality in other areas of the city, including coastal water quality from Hobson Bay to St Heliers, as well as the Manukau Harbour. Extending this targeted rate would enable this additional work to begin in 2028/2029.

Increasing the targeted rate

To start construction on the above major new water quality projects six years earlier (in 2022/2023), and to increase our investment in regional water quality programmes across all of Auckland, we are also proposing to increase this targeted rate annually in line with proposed average increases in general rates.

What is your view on this proposal? Support the extension and the increase

Tell us why: The infrastructure to support water quality is a fundamental for a modern city and the ongoing investment is critical.

4. Community investment

We have hundreds of community assets like libraries, halls, community centres, community houses, arts venues and assets in our parks that are getting older and some are in urgent need of repair. The cost of operating, repairing or rebuilding these assets over the next 10 years could leave no money for anything new or upgraded. To maintain our current assets and upgrade or provide new assets, rates would likely need to be increased over time.

We propose a new approach for community services, such as leasing or shared facilities, that does not rely as much on us building and maintaining physical assets. This will reduce our carbon footprint and lower our costs by partnering with others to deliver services and deliver more community services online.

Over time, we propose to consolidate the number of our community facilities and services (which may result in some facilities being closed) and instead focus on multi-use facilities and online services to provide for our diverse communities.

What is your opinion on this proposal? Support

Tell us why: Optimizing the Council's facilities is a function of the way forward and if subleasing is a way to minimise cost that is what will need to be done.

5. Rating policy

The following are some of our proposed changes to the way we charge rates on properties. These changes affect each property differently. They may, or may not, affect your property.

Extending the Natural Environment Targeted Rate until June 2031 to invest further in measures such as addressing the spread of kauri dieback, and predator and weed control	Support
Extending the Urban Rating Area so land that has an operative urban zoning, or which has resource consent to be developed for urban use now (except for Warkworth), pays the same urban rates as nearby properties that have access to a similar level of service	Support
Charging farm and lifestyle properties in the Urban Rating Area residential rates so they pay the same urban rates as nearby properties have access to a similar level of service	Support
Extending the City Centre Targeted Rate until June 2031 to maintain our investment in upgrading the city centre	Support
Introducing the Rodney Drainage Targeted Rate on the land in Te Arai and Okahukura that benefits from the stormwater services	Don't know

We are proposing other changes to rates and fees, including the introduction of the Electricity Network Resilience Targeted Rate on Vector to fund council's tree management programme around the Vector overhead power lines and options to reinstate the Accommodation Provider Targeted Rate.

Do you have any comments on any of our proposed changes to rates and fees charges?

No

The Upper Harbour Local Board are proposing a new bus service between Paremoremo and Albany, funded by a targeted rate.

Which option do you support?

Don't know

Tell us why:

Do you live in the area affected by the proposed Upper Harbour Local Board transport targeted rate?

No

6. Local Boards

Howick Local Board

Tell us your thoughts on our proposed priorities for the local board area in 2021/2022 and our key advocacy initiatives – have we got it right? I support most priorities

Tell us why

Feedback we received during the local board plan consultation last year clearly told us that we need to focus on renewals and upgrades for the 69 play spaces in our local board area.

In addition, we want to explore the idea of a "destination" play space and would love to hear your thoughts on what one would look like.

What should a "destination" play space include for all ages?

Children need to be part of the greater picture in understanding NZ's priorities for its natural resources, its inhabitants, and why NZ is unique in why we need NZ to be green and clean, not barren, not polluted, not over-ridden with genocide's.

Where do you think is the best location for a "destination" play space in the Howick Local Board area?

The current Grangers Point is an area that needs to be redeveloped and fits perfectly within the definition of a destination within the Howick Local Board.

7. What is important to you?

Do you have feedback on any other issues, including our proposals on housing and growth infrastructure or strategic assets?

Re Development of the Grangers Point Facility - refer attached presentation.

Important privacy information

The personal information that you provide in this form will be held and protected by Auckland Council in accordance with our privacy policy (available at **aucklandcouncil.govt.nz/privacy** and at our libraries and service centres) and with the Privacy Act 1993. The privacy policy explains how we can use and share your personal information in relation to any interaction you have with the council, and how you can access and correct that information. You should familiarise yourself with this policy before submitting this form.

Grangers Point Re Development

#10802



Grangers Point

- Bucklands Beach Yacht Club (BBYC) invites the Howick Local Board and Auckland City Council to partner with the BBYC to create an exceptional water sport and educational facility at Grangers Point.
- Bucklands Beach is the subject of coastal erosion and the Council is considering upgrade and restoration options as per 2019 Tonkin Taylor report.
- With collaboration and planning, this area/facility could become a significant community coastal asset maximising the potential of the Tamaki River attributes.
- This proposal is consistent with the Howick Local Board Plan 2017 - 2019 (outcomes 1, 2, 3, 4, 5, 6) and is consistent with the BBYC Strategic Plan.
- BBYC is keen to work with Auckland Council to develop and assist in the ongoing running and management of the facility.



BUCKLANDS BEACH
YACHT CLUB

Bucklands Beach Yacht Club

*“Largest community
based family yacht
club in NZ”*



- Established in 1949, beginning at Grangers Point and expanding to Half Moon Bay in 1980s.
- Has a proud and **successful history** with;
 - ❑ **Unmatched range of facilities** both on and off the water.
 - ❑ Large core of **skilled members** who have resources and a common interest they want to share.
 - ❑ A **large boating community** who want to, and do, enjoy water-based activities
- Aims to provide sustainable facilities and programs so as to **be the base for the Eastern Suburbs** community to **learn** about, **participate** in and **socialise** with others interested in **marine based activities**.

BBYC Membership

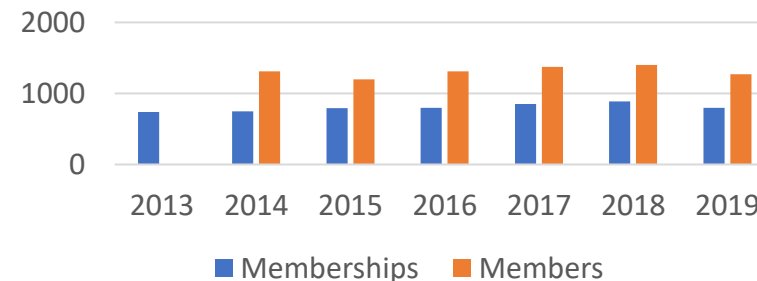

BBYC at Grangers Point

*Supporting the
yachting and
boating
community*



- In 1934 a small band of enthusiastic local yachties started racing from the Tamaki Estuary
- 1949 the club was formed then known as the Bucklands Beach Boating and Lifesaving Club
- In 1969 the current club rooms, hard stand and ramp were built
- In the mid-eighties a marina, New clubhouse, parking & boat ramp was built by the club in Half Moon Bay and the Grangers Point clubhouse became the junior sailing centre and race control tower.
- The Grangers Point facility and clubhouse is currently used as:
 - ☐ Junior sailing centre
 - ☐ Launching ramp for small boats
 - ☐ Race Control Tower for keeler racing
 - ☐ Haul out facility in winter months
 - ☐ Meeting room and facilities for members & community groups

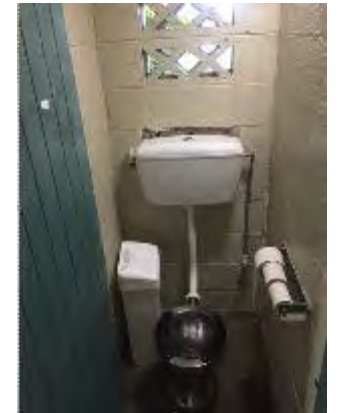

Current Junior Sailing Centre

Nurturing youngsters into sailing and boating in general



- Granger Point provides immediate access to Little Bucklands beach, arguably the best and safest beach in Auckland to teach young sailors.
- Training at Granger Point
 - ❑ **Have a Go**, introductory programme - on average 860 students per year.
 - ❑ Participating primary schools include; Bucklands Beach, Pigeon Mountain, Macleans Primary
 - ❑ **Junior Learn to Sail** – NZQA and Yachting NZ approved
 - **Level 1** beginners 'Start Sailing' 140 children aged 8 - 15 years
 - **Level 2** 'Sailing Faster' number 34
 - **Level 3** 'Learn to Race' number 16
 - ❑ **Level 3 Extension** - club racing through the summer participating in Optimist, Open Bic, Starling and RS Feva fleets. Around 30 sailors
 - ❑ **Youth Sailing Programmes** High school sailors in the 13 – 17yrs - 420 yachts along with coaching, schools involved include Macleans, Pakuranga, St Kentigerns, Waiheke, Glendowie, Baradene and Botany who participate in outdoor adventure excursions. Over 50 students participate in college sailing.

Current Junior Sailing Centre

Nurturing youngsters into sailing and boating in general



Current Facilities

- The current Granger Point facilities – are the focal point for junior sailing and the BBYC Sailing Academy
- To improve Sailing Accessibility the BBYC purchased and hire out, a 'fleet' of training yachts for budding sailors.
- The training yacht fleet **requires more boats to meet current demand but we have no more storage available.**
- **There is insufficient space to store required rescue / support boats.**
- Families in the area no longer have storage at their dwellings for boats and trailers, to develop youth sailing it is imperative the club can provide storage at Grangers Point
- The club uses community grants and partnerships such as Lions to assist with the purchase of vessels including rescue boats.



Launching ramp for small boats

- Small boats are launched from Granger Point
- The ramp sea state is often not suitable to launch small boats.
- There is no small boat docking or tie up facility.
- BBYC members use ramp for large boat haul out between May and November
- A sea wall is required to provide a safe launching and boat retrieving environment

Race Control & Communications Tower

- Used to officially start Friday Racing and other sailing events
- Communication centre for race management and emergencies that might arise during operational times on Marine VHF frequency

#10802



Hard Stand & Haul Out

- Designed & upgraded to current standards, the ramp at Granger Point allows haul out and Hard Stand space for BBYC members to work on their boats.
- The yard is run by volunteers and is only available to fully paid up BBYC members.
- In line with the basic facility, Fees are significantly less than Half Moon Bay Marina.
- This Hard stand provides a facility for those on low budgets.
- Operating from 01 May to 30 November, hauling on Saturdays unless sea state prevents safe operations, then the team may try to haul the next safe day.
- There are very stringent rules on noise and cleanliness.
- To reduce localized crime, the yard is chained closed at 7 pm and the security cameras linked back to the the main clubhouse.
- On average 36 boats are hauled each year with an average of 8.5 days per vessel on the hard stand. Normally boats are hauled out every 1 to 3 years.
- For practical & historical reasons the haul out and maintenance operations should not be altered.

#10802



Meeting Room Facility

- Three art groups use the club rooms weekly on Tuesday, Wednesdays and Thursdays
- Sea Scout groups use the rooms on call
- Toilets are separate from the building and used by both members and the public
- This room is available to rent and a modest charge through the BBYC.
- Due to **substandard toilet**, and kitchen facilities it is not reaching its potential.



BUCKLANDS BEACH
YACHT CLUB

BBYC (Est. 1949) Strategic Intent



#10802

- Aims to provide sustainable facilities and programs so as to **be the base for the Eastern Suburbs** community to **learn** about, **participate** in and **socialise** with others interested in **marine based activities**.
- Three key strands
 1. **On the water** - Provide easy affordable access to a range of marine based activities, and promote them to the community as the pastime of choice.
 2. **On the Foreshore** - Maintain a “world class” **base** as a destination of choice for members, prospective members, visitors and the local community.
 3. **For the Community** - Enhance the gateway from land to sea by being seen to lead and support the development and operation of public, club and community facilities

Provide sustainable facilities and programs so as to **be the base for the Eastern Suburbs** community to **learn** about, **participate** in and **socialize** with others interested in **marine based activities**.

Challenges

On the Water

Provide easy affordable access to a range of marine based activities, and promote them to the community as the pastime of choice.

On the Foreshore

Maintain a “world class” base as a destination of choice for members, prospective members, visitors and the local community.

For the Community

Enhance the gateway from land to sea by being seen to lead and support the development and operation of public, club and community facilities.

Actions

On the Water

Maintain/ grow

- Strong adult/ youth learn to sail programs
- Mid week/ weekend/ sailing regatta events
- Cruising/ fishing activities

Introduce

- “Have a go” sailing/ fishing programs to introduce new members to the sport
- Interschool regatta from participants of learn to sail programs
- Connect parents of youth sailors with the wider club activities/ facilities

Develop

- Range of marine education centered and programs linking with potential providers
- Retain youth sailors with supplementary program (as alternate to other current providers)

On the Foreshore

Maintain/ grow

- High quality, value for money of food and beverage
- Range of high-quality social activities for members
- The area’s premier waterfront venue for functions/ conference/ events

Introduce

- Programs to engage new and existing members; meet more members trivia nights, welcome program and buddy system

Develop

- Improve “street appeal” of buildings
- Investigate club license/ occupation regulations so as to service wider community
- Develop facilities to attract a wider water user membership.

For the Community

Maintain/ grow

- Positive relationship with authorities and users who access to club launching and ferry terminal facilities

Introduce

- Public relations program to promote club activities building a story and widely publishing a calendar of events
- Promote benefits of club membership and facilities to public using adjacent facilities, new local residents, trailer boat and HMB marina owners
- A review and publication of the demonstratable value for money for club membership fees

Develop

- Work with authorities, the community and interest groups to develop improved “gateway to the sea”
- Engage with new immigrant communities to encourage integration and educate them about water and boating safety.

Partnership



- In line with the Club's strategic pillar, 'For the community' we want to work with authorities and interest groups to develop and enhance a safe gateway from land to sea by leading and supporting the development and operation of community and club facilities.
- The club seeks to work with Auckland Council towards solutions to limit coastal erosion identified by the Tonkin & Taylor Report.
- The BBYC has concept images that illustrate options on the future development of Granger Point and surrounding area showing community benefits.
- The concept drawings include a New Community Water Sports & Education Building catering for existing and future stakeholders.
- The Bucklands Beach Yacht Club is well positioned to run this upgraded facility.
- By linking the Bucklands Beach Yacht Club current facilitators, [which include the Coastguard] with the community at large – this facility will be positioned as a centre-point of education, other initiatives and opportunities for the betterment of all Ocean users.
- This facility can offer employment and be part of the development of East Auckland as a tourism destination.

Granger Point Future Direction

- Development at Grainger Point aligns with the 2019 Howick Board Plan
 - ☐ Outcome 1 Involved and Connected communities,
 - ☐ Outcome 2 Our Future Growth is Managed effectively
 - ☐ Outcome 3 Celebrating cultural diversity and inclusivity
 - ☐ Outcome 4 A treasured environment
 - ☐ Outcome 5 Our people are active and healthy
 - ☐ Outcome 6 Prosperous local economy

- Align development with the erosion fix as identified in Tonkin & Taylor Report:
 - ☐ The sea wall and boat ramp upgrades proposed the Tonkin Taylor Coastal Erosion report will help stabilize sand migration at the northern end of Little Bucks & potentially the southern end of Little Bucks



BUCKLANDS BEACH
YACHT CLUB

Buckland's Beach Community Water Sports & Education Centre



BUCKLANDS BEACH
YACHT CLUB

#10802

Granger point unique location offers launching into Little Bucklands Beach, and south side is well protected from river traffic by the mooring area.

Required improvements

- Restore Beach south side of Hardstand.
- Break water & floating dock for existing concrete ramp.
- New Dinghy and sailing **boat storage** lock up facility.
- Building upgrade & toilet replacement.
- Roadside footpath / dual cycle walk way.
- Floating ramp extending from the south side of the hard stand.
- North West Concrete Ramp.
- Mud create reef on the western side of the hard stand with tidal pools which will improve biodiversity.
- Complete beach restoration covering reticulated, vertical and stepped stonewalls north & south of Grangers point

Possible Building Features

- New Public Toilets, changing Rooms and Showers.
- Room 1 for **general meetings**, briefings for water sports Ocean & Environmental education, suitable for using screens and having wet & sandy people inside. Must be sound proofed from other rooms.
- Room 2 for **social gatherings** and public hire which takes advantage of the view. [Similar size to existing Suitable for a large screen. Separated with noise proof walls from the meeting/educational room & café.
- **Room 3 Public Café** with seating space which takes advantage of the views & activities on the south side and yacht race start line
- **R4 Commercial kitchen** to service social gatherings and sell food & non-alcoholic drinks to the general public. [Could be part of the café
- **Yacht Race Starting tower** space to replace the existing one and make it more of an inclusive spectacle for the general public in the café.
- **Storage for Haul Out machinery.**
- **Boat Storage** [some sail boats fully rigged], rescue craft, human powered craft. Following international standards, the fully rigged building height to accommodate Olympic Class boats for locals and attract national international teams to rent this venue in their off season.
- Heated internal showers & changing rooms
- Storage for **race and event management equipment**
- **Workshop** areas for general boat, rigging and sail repairs. [Educational feature] – should be large enough to build a small boat.
- Small Gym training & **exercise room** for high level water sport cross training and education.
- **Accommodation** for 1 to 2 persons for on site security for the building, hardstand area & equipment. To be on call 24/7 to assist with water rescue & lifeguard type situations. This also means the public will have better access to the facilities & equipment.

#10802

Concept drawing new features;

Breakwaters, Floating docks, Northern Ramp, Artificial Reef, Restored Beaches, Road & beach side paths





Existing



#10802

Proposed

SGRAJA. ALL RIGHTS RESERVED

Little Bucklands Beach Side of
Grangers

West elevation



Existing



#10802

Proposed

Little Bucklands Beach Side of Grangers

South elevation

Proposed



Existing



Possible User Groups after Beach Restoration & Grangers Upgrade

- General public use of changing rooms, showers & toilets. #10802
- Safer and larger learn to Sail and Racing programs for schools & public
- Storage for racing dinghies
- Haul out for annual boat maintenance & storage of machinery
- High performance Sailing Sports Equipment Storage and Training Venue for New Zealanders and over seas teams.
- Improved ability to run National & International Sailing events.
- Improved Disabled Sailing Opportunities.
- All tide, Safe Deep Water Ocean Swimming
- Triathlon Staging Area for events
- Waka ama, Dragon Boats, SUP & other paddle craft storage & event venue.
- Secure storage for moored boat tenders
- Bucklands Beaches beach life saving and small boat rescue centre
- Marine Biology and environmental study centre for schools
- General public use of café & ability to hire function rooms
- Education centre for Marine maintenance & repairs
- Education centre for water safety.

Appendices



Howick Local Board Plan 2017 Out Comes

He aronga poto i tā mātou mahere Our plan at a glance

We will focus on six outcomes to guide our work and make Howick a better community for all. Our aspirations are outlined below.



At Rotary Community Day.

Outcome 1: Involved and connected communities

We are proud of our area and participate in our community to make Howick a great place to live, work and play.



Half Moon Bay ferry pier.

Outcome 2: Our future growth is managed effectively

We want to ensure future growth is well planned with good quality design and transport connections that enable people to move easily around our area.



Performer at cultural event.

Outcome 3: Valuing our cultural diversity

We are culturally diverse and have great facilities for creative activities including music and dance, theatre and visual arts.



Mangemanga Valley.

Outcome 4: A treasured environment

We will keep our wonderful environment and admired coastline clean and safe for all to use.



Artist's impression of playground on the former Greenmount Landfill site.

Outcome 5: Our people are active and healthy

Our extensive network of public places, and recreation and leisure facilities will be looked after so people of all ages and abilities can use them to remain healthy and active.



Highbrook Business Park.

Outcome 6: A prosperous local economy

We will attract new businesses to support our economy and provide opportunities for training and skills development. We will also continue to attract tourism to our area.

Howick sport and active recreation facilities plan 2015-2018

8.1.40 YACHTING

Howick has a proud sailing tradition. It has three clubs these are summarised below:

Figure 15: Sailing clubs in Howick Local Board area



Summary of sailing clubs in Howick Local Board area			
Club	(A) Bucklands Beach Yacht Club	(B) Howick Sailing Club	(C) Pakuranga Sailing Club
			Farm Cove Maritime Trust
Location	Half Moon Bay	Howick Beach Reserve	40a Bramley Drive, Tamaki River
Established	1925-1949	1925-1949	
Clubroom	Clubrooms building on council land	Clubrooms building on council land	Council owned building on council land
Use	Boating club supplying facilities for launching boats, and marina all 7 days a week clubroom large building offers boating safety courses. Full restaurant and bar Tuesday Sunday hire out facilities to community groups mah-jong, art groups. Businesses Coastguard Rotary and Lions. Hire out functions weddings Birthdays etc.	During season, club operates 2 weekday evenings and a full day on Sunday. The Club has also established a strong partnership and shares facility and equipment with the neighbouring Waterwise group.	Facility is shared with Sailing, Young Mariners, Sea Scouts. It is used by the clubs and regularly by community groups throughout the week. The building has a lounge and kitchen, activity room (open space) and storage areas for each of the clubs. It is not licenced.
Subscription Fees	Family \$335 Adult \$290 Youth \$110 Junior \$50	Family \$180 Adult \$150 Youth/Junior \$80 Associate \$30	
Members			
Total	1,354 (25% Female, 75% Male)	Approximately 30	Approximately 30
Playing	Total 420 Adult 380 Youth 15 Junior 25	30	30
Social	936		
Age	Predominantly adult	Predominantly youth	Predominantly youth
Trend	Declining was 1,558 in 2010	Was in recession until three years ago	Reasonably steady

101

SAILING ACADEMY COACHING PATHWAY

#10802



Bucklands Beach Yacht Club
Sailing Academy

SAIL BBYC



North End of Little Bucklands Beach Unused



Based on an inspection of the historic and current photographs it is evident that the majority of the sand has moved to the southern end of the beach. This can be attributed to the seawall, stormwater outlet and reclamations at Granger Point stopping the southerly movement of sand from Bucklands Beach. The Half Moon Bay Marina reduces the south westerly wind generated waves moving sand from the southern end of the beach to the centre (refer Figure 2-1 for an indication of the shadow zone). The loss of sand in the central part of the beach may have had an effect on the wall stability at this location, with the loss of sand effectively removing toe support for the wall.

#10802

North Half Of Little Bucklands Beach needs to be Restored

Pictures from Tonkin Taylor Report 2019



Figure 2-10 Comparison of Little Bucklands Beach from around 1959 and 2015 (Source: AC GIS Viewer)

From Tonkin & Taylor report 2019

At Little Bucklands Beach the key coastal processes affecting this area are the historic encroachment of the upper beach due to reclamations impounding beach sediment and increasing wave reflection, the reduced supply of sediment from the north resulting from reclamations and stormwater outfall construction around Granger Point. There has also been a southerly movement of sand within the embayment. This is attributed to an increase in sheltering from south- westerly waves by Half Moon Bay Marina. The lower sand levels in the centre of the bay may have reduced toe support for the existing stepped wall and exposing the silty/peaty substrate causing the wall to rotate, requiring ongoing repairs and maintenance.



Figure 2-17 Possible sand source locations within the Tamaki River

Based on an imported sand rate and unit costs from the Point England Beach project where sand was sourced from the existing consented source in the outer Hauraki Gulf, costs for the beach and controls are in the order of \$2M to \$3M. This includes a provision of \$500,000 for work on the existing wall, but as noted above, costs will be dependent on the findings of the geotechnical investigations.

Tonkin Taylor Report 2019



Tonkin Taylor Report 2019

Figure 2-16 Beach nourishment and controls

While sand sources could come from the outer Hauraki Gulf, it may be possible to source sand from an adjacent source in the Tamaki River. A visual inspection was made as part of this study of the sand suitability at the end of the spit and along the adjacent intertidal flats to the south of the spit (see Figure 2-17). The sand at the end of the spit comprised largely clean shell and coarse sand with no visible organic content. This sand is likely to be suitable for beach nourishment. However, on the intertidal flat the sand was significantly siltier and had a high organic content, including small shell fish, snails and worms and is not recommended for beach nourishment.

Lets Restore our Beaches

#10802

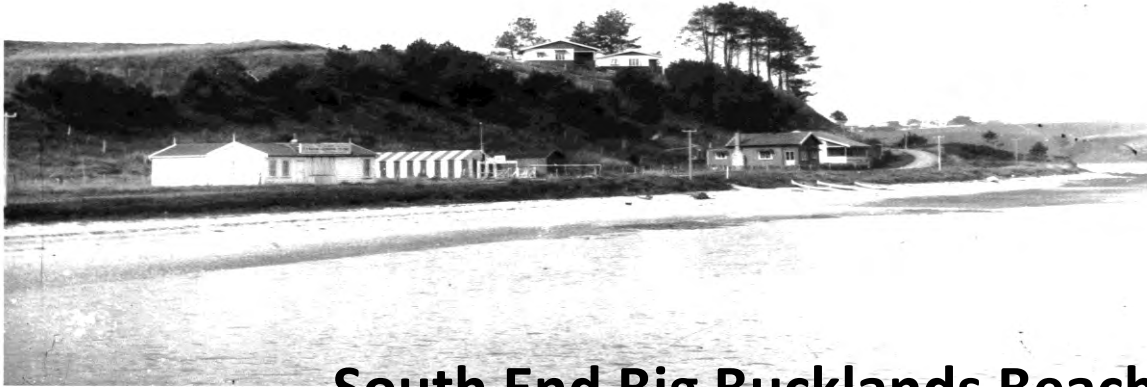

South End Big Bucklands Beach



North End Little Bucklands Beach



Proposed Grangers Upgrades





10-year budget 2021/2031

Proposed Recovery Budget

Our proposed 10-year budget would see capital investment of \$31 billion in Auckland over the next 10 years. This would allow us to deliver key services Aucklanders rely on, renew our aging assets, have a focused approach to building infrastructure to support population growth, and make progress on addressing the challenges of climate change and environmental sustainability.

As a result of COVID-19, it is projected that our revenue will be impacted by around \$1 billion. In light of this, and to provide the investment outlined above, we are proposing a one-off 5 per cent average general rates increase for 2021/2022, rather than the previously planned 3.5 per cent increase. The increases would return to 3.5 per cent each year thereafter. We are also proposing to increase our borrowing in the short term, continue to make cost saving and sell more surplus property.

Note: *this version of the feedback form has been created for the purpose of publishing submissions. As such, contact and demographic information has been removed and handwritten submissions have been transcribed.*

Submitter details

Organisation (if applicable):

Your local board: Howick

Your feedback

1. Proposed 10-year budget

Our proposed 10-year budget would see capital investment of \$31 billion in Auckland over the next 10 years. This would allow us to deliver key services Aucklanders rely on, renew our aging assets, have a focused approach to building infrastructure to support population growth, and make progress on addressing the challenges of climate change and environmental sustainability.

As a result of COVID-19, it is projected that our revenue will be impacted by around \$1 billion. In light of this, and to provide the investment outlined above, we are proposing a one-off 5 per cent average general rates increase for 2021/2022, rather than the previously planned 3.5 per cent increase. The increases would return to 3.5 per cent each year thereafter. We are also proposing to increase our borrowing in the short term, continue to make cost savings and sell more surplus property.

Without this greater use of rates and debt, around \$900 million of much needed investment in Auckland would be delayed from the next three years to later in the decade. This would slow Auckland's recovery, put our services and assets at risk, lose hundreds of millions of dollars in matching government subsidies, and limit our response to our climate and environmental challenges.

What is your opinion on the proposed 10-year budget?

Do not support

Tell us why: Raising rates is not the answer, the answer is for Council to monitor their ridiculous waste of money and how they allocate their spending. You could save 100 million a year at least by not having mindless roadworks done on streets that don't need it. I have no idea who is in charge of this but they need to wake up, i've seen this happen on multiple streets and it is ridiculous. Same goes for footpaths, our street had some "patchwork" done on paving that didn't need work done, This is just one example, another would be to reduce the salaries of many top management at the

council and get rid of many middle management at the council, they do nothing. You could also not make cycleways, they are an underused joke and kill businesses along these routes. Simple answer is to allow bikes to ride on the footpath, share with care arrangement is fine. Also, don't sell parks or reserves to build houses, absolutely stupid idea, we like green spaces and this is very short term thinking.

2. Climate change

Through Te Tāruke-ā-Tāwhiri: Auckland's Climate Plan, we heard Aucklanders want greater action on climate change. The proposed 10-year budget includes additional investment to respond to the challenges of climate change.

The proposed additional investment will mean we do not need to buy any more diesel buses and it will help us replace our diesel buses with electric and hydrogen buses sooner. It will also help us divert more waste from landfill, plant over 2 million more native trees and other initiatives.

What is your opinion on this proposal to invest more in responding to climate change?

Other

Tell us why: I'm all for hydrogen but I don't like electric vehicles, they place more strain on the grid and the batteries eventually will end up in landfill which is what you are trying to get away from. I would invest more in ferries, build more wharves, park and rides in areas around Auckland, this takes vehicles off the road too. Also, why bother planting trees when you will cut them down in ten years like you let developers do all over Auckland

3. Water quality

Since 2018 the Water Quality Targeted Rate has allowed us to fund initiatives to improve the water quality of our harbours, beaches and streams. This was initially intended to run from 2018 to 2028.

We are proposing to extend the Water Quality Targeted Rate until June 2031.

Extending the targeted rate

Extending this targeted rate to June 2031 will help continue to improve water quality in other areas of the city, including coastal water quality from Hobson Bay to St Heliers, as well as the Manukau Harbour. Extending this targeted rate would enable this additional work to begin in 2028/2029.

Increasing the targeted rate

To start construction on the above major new water quality projects six years earlier (in 2022/2023), and to increase our investment in regional water quality programmes across all of Auckland, we are also proposing to increase this targeted rate annually in line with proposed average increases in general rates.

What is your view on this proposal? Do not support either change

Tell us why: so you will clean up all the beaches on the rich side of Auckland from town to St Heliers, what about the rest of Auckland? and what exactly does "Manukau Harbour" cover, what specific areas? Once again, underthought.

4. Community investment

We have hundreds of community assets like libraries, halls, community centres, community houses, arts venues and assets in our parks that are getting older and some are in urgent need of repair. The cost of operating, repairing or rebuilding these assets over the next 10 years could leave no money for anything new or upgraded. To maintain our current assets and upgrade or provide new assets, rates would likely need to be increased over time.

We propose a new approach for community services, such as leasing or shared facilities, that does not rely as much on us building and maintaining physical assets. This will reduce our carbon footprint and lower our costs by partnering with others to deliver services and deliver more community services online.

Over time, we propose to consolidate the number of our community facilities and services (which may result in some facilities being closed) and instead focus on multi-use facilities and online services to provide for our diverse communities.

What is your opinion on this proposal? Do not support

Tell us why: a city is defined by its history, this looks like your going to sell the old buildings and they will more than likely get knocked down. if you support erasing the past then go for it, if you're worried about maintenance and costs for old buildings then charge people, for example, if you take 5 books out at the library it will cost a dollar or something like that.

Online services are fine for younger people, Auckland is full of 60 and over, what about them?

5. Rating policy

The following are some of our proposed changes to the way we charge rates on properties. These changes affect each property differently. They may, or may not, affect your property.

Extending the Natural Environment Targeted Rate until June 2031 to invest further in measures such as addressing the spread of kauri dieback, and predator and weed control	Support
Extending the Urban Rating Area so land that has an operative urban zoning, or which has resource consent to be developed for urban use now (except for Warkworth), pays the same urban rates as nearby properties that have access to a similar level of service	Do not support
Charging farm and lifestyle properties in the Urban Rating Area residential rates so they pay the same urban rates as nearby properties have access to a similar level of service	Do not support
Extending the City Centre Targeted Rate until June 2031 to maintain our investment in upgrading the city centre	Do not support
Introducing the Rodney Drainage Targeted Rate on the land in Te Arai and Okahukura that benefits from the stormwater services	Do not support

We are proposing other changes to rates and fees, including the introduction of the Electricity Network Resilience Targeted Rate on Vector to fund council's tree management programme around the Vector overhead power lines and options to reinstate the Accommodation Provider Targeted Rate.

Do you have any comments on any of our proposed changes to rates and fees charges?

The Upper Harbour Local Board are proposing a new bus service between Paremoremo and Albany, funded by a targeted rate.

Which option do you support?

Don't know

Tell us why:

Do you live in the area affected by the proposed Upper Harbour Local Board transport targeted rate?

No

6. Local Boards

Howick Local Board

Tell us your thoughts on our proposed priorities for the local board area in 2021/2022 and our key advocacy initiatives – have we got it right? I support most priorities

Tell us why I'm all in for the beach restoration, definitely, but what does "funding to upgrade rural roads to urban standards." this is Howick, what rural roads? if it's for useless road works that don't need doing then I am totally against this.

Feedback we received during the local board plan consultation last year clearly told us that we need to focus on renewals and upgrades for the 69 play spaces in our local board area.

In addition, we want to explore the idea of a "destination" play space and would love to hear your thoughts on what one would look like.

What should a "destination" play space include for all ages?

some fitness type equipment, swings that adults can go on,

Where do you think is the best location for a "destination" play space in the Howick Local Board area?

Lloyd ellesmore park has many facilities already which are excellent, so tyou could save money by possibly just add ing some things to the exisitng playground there

7. What is important to you?

Do you have feedback on any other issues, including our proposals on housing and growth infrastructure or strategic assets?

Housing is number one. The unitary plan needs changing so that the amount of land required to build a dwelling is higher as too many homes are bought by developers on existing sections and multiple dwellings are being put there. I am not against more housing but these new developments are just awful, 2 dwellings on one property is fine, but 5 or 6 is just a joke and an absolute eyesore. I have also heard that the council is thinking of turning reserves into housing, this is ridiculous! Under the unitary plan, most homes sold in East auckland are bought by developers and multiple dwellings are put there and if anything, these reserves are needed more than ever as no one has a backyard anymore.

Important privacy information

The personal information that you provide in this form will be held and protected by Auckland Council in accordance with our privacy policy (available at aucklandcouncil.govt.nz/privacy and at our libraries and service centres) and with the Privacy Act 1993. The privacy policy explains how we can use and share your personal information in relation to any interaction you have with the council, and how you can access and correct that information. You should familiarise yourself with this policy before submitting this form.



10-year budget 2021/2031

Proposed Recovery Budget

Our proposed 10-year budget would see capital investment of \$31 billion in Auckland over the next 10 years. This would allow us to deliver key services Aucklanders rely on, renew our aging assets, have a focused approach to building infrastructure to support population growth, and make progress on addressing the challenges of climate change and environmental sustainability.

As a result of COVID-19, it is projected that our revenue will be impacted by around \$1 billion. In light of this, and to provide the investment outlined above, we are proposing a one-off 5 per cent average general rates increase for 2021/2022, rather than the previously planned 3.5 per cent increase. The increases would return to 3.5 per cent each year thereafter. We are also proposing to increase our borrowing in the short term, continue to make cost saving and sell more surplus property.

Note: *this version of the feedback form has been created for the purpose of publishing submissions. As such, contact and demographic information has been removed and handwritten submissions have been transcribed.*

Submitter details

Organisation (if applicable):

Your local board: Howick

Your feedback

1. Proposed 10-year budget

Our proposed 10-year budget would see capital investment of \$31 billion in Auckland over the next 10 years. This would allow us to deliver key services Aucklanders rely on, renew our aging assets, have a focused approach to building infrastructure to support population growth, and make progress on addressing the challenges of climate change and environmental sustainability.

As a result of COVID-19, it is projected that our revenue will be impacted by around \$1 billion. In light of this, and to provide the investment outlined above, we are proposing a one-off 5 per cent average general rates increase for 2021/2022, rather than the previously planned 3.5 per cent increase. The increases would return to 3.5 per cent each year thereafter. We are also proposing to increase our borrowing in the short term, continue to make cost savings and sell more surplus property.

Without this greater use of rates and debt, around \$900 million of much needed investment in Auckland would be delayed from the next three years to later in the decade. This would slow Auckland's recovery, put our services and assets at risk, lose hundreds of millions of dollars in matching government subsidies, and limit our response to our climate and environmental challenges.

What is your opinion on the proposed 10-year budget?

Do not support

Tell us why:

2. Climate change

Through Te Tāruke-ā-Tāwhiri: Auckland's Climate Plan, we heard Aucklanders want greater action on climate change. The proposed 10-year budget includes additional investment to respond to the challenges of climate change.

The proposed additional investment will mean we do not need to buy any more diesel buses and it will help us replace our diesel buses with electric and hydrogen buses sooner. It will also help us divert more waste from landfill, plant over 2 million more native trees and other initiatives.

What is your opinion on this proposal to invest more in responding to climate change?

Do not support increased investment

Tell us why:

3. Water quality

Since 2018 the Water Quality Targeted Rate has allowed us to fund initiatives to improve the water quality of our harbours, beaches and streams. This was initially intended to run from 2018 to 2028.

We are proposing to extend the Water Quality Targeted Rate until June 2031.

Extending the targeted rate

Extending this targeted rate to June 2031 will help continue to improve water quality in other areas of the city, including coastal water quality from Hobson Bay to St Heliers, as well as the Manukau Harbour. Extending this targeted rate would enable this additional work to begin in 2028/2029.

Increasing the targeted rate

To start construction on the above major new water quality projects six years earlier (in 2022/2023), and to increase our investment in regional water quality programmes across all of Auckland, we are also proposing to increase this targeted rate annually in line with proposed average increases in general rates.

What is your view on this proposal? Support the extension and the increase

Tell us why:

4. Community investment

We have hundreds of community assets like libraries, halls, community centres, community houses, arts venues and assets in our parks that are getting older and some are in urgent need of repair. The cost of operating, repairing or rebuilding these assets over the next 10 years could leave no money for anything new or upgraded. To maintain our current assets and upgrade or provide new assets, rates would likely need to be increased over time.

We propose a new approach for community services, such as leasing or shared facilities, that does not rely as much on us building and maintaining physical assets. This will reduce our carbon footprint and lower our costs by partnering with others to deliver services and deliver more community services online.

Over time, we propose to consolidate the number of our community facilities and services (which may result in some facilities being closed) and instead focus on multi-use facilities and online services to provide for our diverse communities.

What is your opinion on this proposal? Do not support

Tell us why:

5. Rating policy

The following are some of our proposed changes to the way we charge rates on properties. These changes affect each property differently. They may, or may not, affect your property.

Extending the Natural Environment Targeted Rate until June 2031 to invest further in measures such as addressing the spread of kauri dieback, and predator and weed control	Support
Extending the Urban Rating Area so land that has an operative urban zoning, or which has resource consent to be developed for urban use now (except for Warkworth), pays the same urban rates as nearby properties that have access to a similar level of service	Support
Charging farm and lifestyle properties in the Urban Rating Area residential rates so they pay the same urban rates as nearby properties have access to a similar level of service	Do not support
Extending the City Centre Targeted Rate until June 2031 to maintain our investment in upgrading the city centre	Do not support
Introducing the Rodney Drainage Targeted Rate on the land in Te Arai and Okahukura that benefits from the stormwater services	Don't know

We are proposing other changes to rates and fees, including the introduction of the Electricity Network Resilience Targeted Rate on Vector to fund council's tree management programme around the Vector overhead power lines and options to reinstate the Accommodation Provider Targeted Rate.

Do you have any comments on any of our proposed changes to rates and fees charges?

The Upper Harbour Local Board are proposing a new bus service between Paremoremo and Albany, funded by a targeted rate.

Which option do you support?

Do not support either option

Tell us why:

Do you live in the area affected by the proposed Upper Harbour Local Board transport targeted rate?

No

6. Local Boards

Whau Local Board

Tell us your thoughts on our proposed priorities for the local board area in 2021/2022 and our key advocacy initiatives – have we got it right? I support most priorities

Tell us why

7. What is important to you?

Do you have feedback on any other issues, including our proposals on housing and growth infrastructure or strategic assets?

Important privacy information

The personal information that you provide in this form will be held and protected by Auckland Council in accordance with our privacy policy (available at aucklandcouncil.govt.nz/privacy and at our libraries and service centres) and with the Privacy Act 1993. The privacy policy explains how we can use and share your personal information in relation to any interaction you have with the council, and how you can access and correct that information. You should familiarise yourself with this policy before submitting this form.



10-year budget 2021/2031

Proposed Recovery Budget

Our proposed 10-year budget would see capital investment of \$31 billion in Auckland over the next 10 years. This would allow us to deliver key services Aucklanders rely on, renew our aging assets, have a focused approach to building infrastructure to support population growth, and make progress on addressing the challenges of climate change and environmental sustainability.

As a result of COVID-19, it is projected that our revenue will be impacted by around \$1 billion. In light of this, and to provide the investment outlined above, we are proposing a one-off 5 per cent average general rates increase for 2021/2022, rather than the previously planned 3.5 per cent increase. The increases would return to 3.5 per cent each year thereafter. We are also proposing to increase our borrowing in the short term, continue to make cost saving and sell more surplus property.

Note: *this version of the feedback form has been created for the purpose of publishing submissions. As such, contact and demographic information has been removed and handwritten submissions have been transcribed.*

Submitter details

Organisation (if applicable):

Your local board: Howick

Your feedback

1. Proposed 10-year budget

Our proposed 10-year budget would see capital investment of \$31 billion in Auckland over the next 10 years. This would allow us to deliver key services Aucklanders rely on, renew our aging assets, have a focused approach to building infrastructure to support population growth, and make progress on addressing the challenges of climate change and environmental sustainability.

As a result of COVID-19, it is projected that our revenue will be impacted by around \$1 billion. In light of this, and to provide the investment outlined above, we are proposing a one-off 5 per cent average general rates increase for 2021/2022, rather than the previously planned 3.5 per cent increase. The increases would return to 3.5 per cent each year thereafter. We are also proposing to increase our borrowing in the short term, continue to make cost savings and sell more surplus property.

Without this greater use of rates and debt, around \$900 million of much needed investment in Auckland would be delayed from the next three years to later in the decade. This would slow Auckland's recovery, put our services and assets at risk, lose hundreds of millions of dollars in matching government subsidies, and limit our response to our climate and environmental challenges.

What is your opinion on the proposed 10-year budget?

Support

Tell us why:

2. Climate change

Through Te Tāruke-ā-Tāwhiri: Auckland's Climate Plan, we heard Aucklanders want greater action on climate change. The proposed 10-year budget includes additional investment to respond to the challenges of climate change.

The proposed additional investment will mean we do not need to buy any more diesel buses and it will help us replace our diesel buses with electric and hydrogen buses sooner. It will also help us divert more waste from landfill, plant over 2 million more native trees and other initiatives.

What is your opinion on this proposal to invest more in responding to climate change?

Support the proposed increased investment

Tell us why:

3. Water quality

Since 2018 the Water Quality Targeted Rate has allowed us to fund initiatives to improve the water quality of our harbours, beaches and streams. This was initially intended to run from 2018 to 2028.

We are proposing to extend the Water Quality Targeted Rate until June 2031.

Extending the targeted rate

Extending this targeted rate to June 2031 will help continue to improve water quality in other areas of the city, including coastal water quality from Hobson Bay to St Heliers, as well as the Manukau Harbour. Extending this targeted rate would enable this additional work to begin in 2028/2029.

Increasing the targeted rate

To start construction on the above major new water quality projects six years earlier (in 2022/2023), and to increase our investment in regional water quality programmes across all of Auckland, we are also proposing to increase this targeted rate annually in line with proposed average increases in general rates.

What is your view on this proposal? Support the extension only

Tell us why:

4. Community investment

We have hundreds of community assets like libraries, halls, community centres, community houses, arts venues and assets in our parks that are getting older and some are in urgent need of repair. The cost of operating, repairing or rebuilding these assets over the next 10 years could leave no money for anything new or upgraded. To maintain our current assets and upgrade or provide new assets, rates would likely need to be increased over time.

We propose a new approach for community services, such as leasing or shared facilities, that does not rely as much on us building and maintaining physical assets. This will reduce our carbon footprint and lower our costs by partnering with others to deliver services and deliver more community services online.

Over time, we propose to consolidate the number of our community facilities and services (which may result in some facilities being closed) and instead focus on multi-use facilities and online services to provide for our diverse communities.

What is your opinion on this proposal? Support

Tell us why:

5. Rating policy

The following are some of our proposed changes to the way we charge rates on properties. These changes affect each property differently. They may, or may not, affect your property.

Extending the Natural Environment Targeted Rate until June 2031 to invest further in measures such as addressing the spread of kauri dieback, and predator and weed control	Support
Extending the Urban Rating Area so land that has an operative urban zoning, or which has resource consent to be developed for urban use now (except for Warkworth), pays the same urban rates as nearby properties that have access to a similar level of service	Support
Charging farm and lifestyle properties in the Urban Rating Area residential rates so they pay the same urban rates as nearby properties have access to a similar level of service	Support
Extending the City Centre Targeted Rate until June 2031 to maintain our investment in upgrading the city centre	Support
Introducing the Rodney Drainage Targeted Rate on the land in Te Arai and Okahukura that benefits from the stormwater services	Support

We are proposing other changes to rates and fees, including the introduction of the Electricity Network Resilience Targeted Rate on Vector to fund council's tree management programme around the Vector overhead power lines and options to reinstate the Accommodation Provider Targeted Rate.

Do you have any comments on any of our proposed changes to rates and fees charges?

The Upper Harbour Local Board are proposing a new bus service between Paremoremo and Albany, funded by a targeted rate.

Which option do you support?

Don't know

Tell us why:

Do you live in the area affected by the proposed Upper Harbour Local Board transport targeted rate?

No

6. Local Boards

Howick Local Board

Tell us your thoughts on our proposed priorities for the local board area in 2021/2022 and our key advocacy initiatives – have we got it right? I support most priorities

Tell us why

Feedback we received during the local board plan consultation last year clearly told us that we need to focus on renewals and upgrades for the 69 play spaces in our local board area.

In addition, we want to explore the idea of a "destination" play space and would love to hear your thoughts on what one would look like.

What should a "destination" play space include for all ages?

Where do you think is the best location for a "destination" play space in the Howick Local Board area?

7. What is important to you?

Do you have feedback on any other issues, including our proposals on housing and growth infrastructure or strategic assets?

Important privacy information

The personal information that you provide in this form will be held and protected by Auckland Council in accordance with our privacy policy (available at aucklandcouncil.govt.nz/privacy and at our libraries and service centres) and with the Privacy Act 1993. The privacy policy explains how we can use and share your personal information in relation to any interaction you have with the council, and how you can access and correct that information. You should familiarise yourself with this policy before submitting this form.



10950#



10-year budget 2021/2031

Proposed Recovery Budget

Our proposed 10-year budget would see capital investment of \$31 billion in Auckland over the next 10 years. This would allow us to deliver key services Aucklanders rely on, renew our aging assets, have a focused approach to building infrastructure to support population growth, and make progress on addressing the challenges of climate change and environmental sustainability.

As a result of COVID-19, it is projected that our revenue will be impacted by around \$1 billion. In light of this, and to provide the investment outlined above, we are proposing a one-off 5 per cent average general rates increase for 2021/2022, rather than the previously planned 3.5 per cent increase. The increases would return to 3.5 per cent each year thereafter. We are also proposing to increase our borrowing in the short term, continue to make cost saving and sell more surplus property.

Note: *this version of the feedback form has been created for the purpose of publishing submissions. As such, contact and demographic information has been removed and handwritten submissions have been transcribed.*

Submitter details

Organisation (if applicable):

Your local board: Howick

Your feedback

1. Proposed 10-year budget

Our proposed 10-year budget would see capital investment of \$31 billion in Auckland over the next 10 years. This would allow us to deliver key services Aucklanders rely on, renew our aging assets, have a focused approach to building infrastructure to support population growth, and make progress on addressing the challenges of climate change and environmental sustainability.

As a result of COVID-19, it is projected that our revenue will be impacted by around \$1 billion. In light of this, and to provide the investment outlined above, we are proposing a one-off 5 per cent average general rates increase for 2021/2022, rather than the previously planned 3.5 per cent increase. The increases would return to 3.5 per cent each year thereafter. We are also proposing to increase our borrowing in the short term, continue to make cost savings and sell more surplus property.

Without this greater use of rates and debt, around \$900 million of much needed investment in Auckland would be delayed from the next three years to later in the decade. This would slow Auckland's recovery, put our services and assets at risk, lose hundreds of millions of dollars in matching government subsidies, and limit our response to our climate and environmental challenges.

What is your opinion on the proposed 10-year budget?

Support

Tell us why: Needs to be done

2. Climate change

Through Te Tāruke-ā-Tāwhiri: Auckland's Climate Plan, we heard Aucklanders want greater action on climate change. The proposed 10-year budget includes additional investment to respond to the challenges of climate change.

The proposed additional investment will mean we do not need to buy any more diesel buses and it will help us replace our diesel buses with electric and hydrogen buses sooner. It will also help us divert more waste from landfill, plant over 2 million more native trees and other initiatives.

What is your opinion on this proposal to invest more in responding to climate change?

Support the proposed increased investment

Tell us why: Petrol vehicles need to be phased out

3. Water quality

Since 2018 the Water Quality Targeted Rate has allowed us to fund initiatives to improve the water quality of our harbours, beaches and streams. This was initially intended to run from 2018 to 2028.

We are proposing to extend the Water Quality Targeted Rate until June 2031.

Extending the targeted rate

Extending this targeted rate to June 2031 will help continue to improve water quality in other areas of the city, including coastal water quality from Hobson Bay to St Heliers, as well as the Manukau Harbour. Extending this targeted rate would enable this additional work to begin in 2028/2029.

Increasing the targeted rate

To start construction on the above major new water quality projects six years earlier (in 2022/2023), and to increase our investment in regional water quality programmes across all of Auckland, we are also proposing to increase this targeted rate annually in line with proposed average increases in general rates.

What is your view on this proposal? Support the extension and the increase

Tell us why: Water is so important

4. Community investment

We have hundreds of community assets like libraries, halls, community centres, community houses, arts venues and assets in our parks that are getting older and some are in urgent need of repair. The cost of operating, repairing or rebuilding these assets over the next 10 years could leave no money for anything new or upgraded. To maintain our current assets and upgrade or provide new assets, rates would likely need to be increased over time.

We propose a new approach for community services, such as leasing or shared facilities, that does not rely as much on us building and maintaining physical assets. This will reduce our carbon footprint and lower our costs by partnering with others to deliver services and deliver more community services online.

Over time, we propose to consolidate the number of our community facilities and services (which may result in some facilities being closed) and instead focus on multi-use facilities and online services to provide for our diverse communities.

What is your opinion on this proposal? Don't know

Tell us why: I would hate any libraries to be shut

5. Rating policy

The following are some of our proposed changes to the way we charge rates on properties. These changes affect each property differently. They may, or may not, affect your property.

Extending the Natural Environment Targeted Rate until June 2031 to invest further in measures such as addressing the spread of kauri dieback, and predator and weed control	Support
Extending the Urban Rating Area so land that has an operative urban zoning, or which has resource consent to be developed for urban use now (except for Warkworth), pays the same urban rates as nearby properties that have access to a similar level of service	Support
Charging farm and lifestyle properties in the Urban Rating Area residential rates so they pay the same urban rates as nearby properties have access to a similar level of service	Support
Extending the City Centre Targeted Rate until June 2031 to maintain our investment in upgrading the city centre	Support
Introducing the Rodney Drainage Targeted Rate on the land in Te Arai and Okahukura that benefits from the stormwater services	Support

We are proposing other changes to rates and fees, including the introduction of the Electricity Network Resilience Targeted Rate on Vector to fund council's tree management programme around the Vector overhead power lines and options to reinstate the Accommodation Provider Targeted Rate.

Do you have any comments on any of our proposed changes to rates and fees charges?

The Upper Harbour Local Board are proposing a new bus service between Paremoremo and Albany, funded by a targeted rate.

Which option do you support?

Don't know

Tell us why:

Do you live in the area affected by the proposed Upper Harbour Local Board transport targeted rate?

No

6. Local Boards

Howick Local Board

Tell us your thoughts on our proposed priorities for the local board area in 2021/2022 and our key advocacy initiatives – have we got it right? I support all priorities

Tell us why

Feedback we received during the local board plan consultation last year clearly told us that we need to focus on renewals and upgrades for the 69 play spaces in our local board area.

In addition, we want to explore the idea of a "destination" play space and would love to hear your thoughts on what one would look like.

What should a "destination" play space include for all ages?

Where do you think is the best location for a "destination" play space in the Howick Local Board area?

7. What is important to you?

Do you have feedback on any other issues, including our proposals on housing and growth infrastructure or strategic assets?

Important privacy information

The personal information that you provide in this form will be held and protected by Auckland Council in accordance with our privacy policy (available at aucklandcouncil.govt.nz/privacy and at our libraries and service centres) and with the Privacy Act 1993. The privacy policy explains how we can use and share your personal information in relation to any interaction you have with the council, and how you can access and correct that information. You should familiarise yourself with this policy before submitting this form.



10-year budget 2021/2031

Proposed Recovery Budget

Our proposed 10-year budget would see capital investment of \$31 billion in Auckland over the next 10 years. This would allow us to deliver key services Aucklanders rely on, renew our aging assets, have a focused approach to building infrastructure to support population growth, and make progress on addressing the challenges of climate change and environmental sustainability.

As a result of COVID-19, it is projected that our revenue will be impacted by around \$1 billion. In light of this, and to provide the investment outlined above, we are proposing a one-off 5 per cent average general rates increase for 2021/2022, rather than the previously planned 3.5 per cent increase. The increases would return to 3.5 per cent each year thereafter. We are also proposing to increase our borrowing in the short term, continue to make cost saving and sell more surplus property.

Note: *this version of the feedback form has been created for the purpose of publishing submissions. As such, contact and demographic information has been removed and handwritten submissions have been transcribed.*

Submitter details

Organisation (if applicable):

Your local board: Howick

Your feedback

1. Proposed 10-year budget

Our proposed 10-year budget would see capital investment of \$31 billion in Auckland over the next 10 years. This would allow us to deliver key services Aucklanders rely on, renew our aging assets, have a focused approach to building infrastructure to support population growth, and make progress on addressing the challenges of climate change and environmental sustainability.

As a result of COVID-19, it is projected that our revenue will be impacted by around \$1 billion. In light of this, and to provide the investment outlined above, we are proposing a one-off 5 per cent average general rates increase for 2021/2022, rather than the previously planned 3.5 per cent increase. The increases would return to 3.5 per cent each year thereafter. We are also proposing to increase our borrowing in the short term, continue to make cost savings and sell more surplus property.

Without this greater use of rates and debt, around \$900 million of much needed investment in Auckland would be delayed from the next three years to later in the decade. This would slow Auckland's recovery, put our services and assets at risk, lose hundreds of millions of dollars in matching government subsidies, and limit our response to our climate and environmental challenges.

What is your opinion on the proposed 10-year budget?

Support

Tell us why:

2. Climate change

Through Te Tāruke-ā-Tāwhiri: Auckland's Climate Plan, we heard Aucklanders want greater action on climate change. The proposed 10-year budget includes additional investment to respond to the challenges of climate change.

The proposed additional investment will mean we do not need to buy any more diesel buses and it will help us replace our diesel buses with electric and hydrogen buses sooner. It will also help us divert more waste from landfill, plant over 2 million more native trees and other initiatives.

What is your opinion on this proposal to invest more in responding to climate change?

Do not support increased investment

Tell us why:

3. Water quality

Since 2018 the Water Quality Targeted Rate has allowed us to fund initiatives to improve the water quality of our harbours, beaches and streams. This was initially intended to run from 2018 to 2028.

We are proposing to extend the Water Quality Targeted Rate until June 2031.

Extending the targeted rate

Extending this targeted rate to June 2031 will help continue to improve water quality in other areas of the city, including coastal water quality from Hobson Bay to St Heliers, as well as the Manukau Harbour. Extending this targeted rate would enable this additional work to begin in 2028/2029.

Increasing the targeted rate

To start construction on the above major new water quality projects six years earlier (in 2022/2023), and to increase our investment in regional water quality programmes across all of Auckland, we are also proposing to increase this targeted rate annually in line with proposed average increases in general rates.

What is your view on this proposal? Support the extension only

Tell us why:

4. Community investment

We have hundreds of community assets like libraries, halls, community centres, community houses, arts venues and assets in our parks that are getting older and some are in urgent need of repair. The cost of operating, repairing or rebuilding these assets over the next 10 years could leave no money for anything new or upgraded. To maintain our current assets and upgrade or provide new assets, rates would likely need to be increased over time.

We propose a new approach for community services, such as leasing or shared facilities, that does not rely as much on us building and maintaining physical assets. This will reduce our carbon footprint and lower our costs by partnering with others to deliver services and deliver more community services online.

Over time, we propose to consolidate the number of our community facilities and services (which may result in some facilities being closed) and instead focus on multi-use facilities and online services to provide for our diverse communities.

What is your opinion on this proposal? Do not support

Tell us why: I believe it is short sighted close facilities completely, this will reduce service levels, cut off some sections of a local community, and trying to make too many sites multipurpose will dilute the quality offerings of the individuals.

5. Rating policy

The following are some of our proposed changes to the way we charge rates on properties. These changes affect each property differently. They may, or may not, affect your property.

Extending the Natural Environment Targeted Rate until June 2031 to invest further in measures such as addressing the spread of kauri dieback, and predator and weed control	Other
Extending the Urban Rating Area so land that has an operative urban zoning, or which has resource consent to be developed for urban use now (except for Warkworth), pays the same urban rates as nearby properties that have access to a similar level of service	Support
Charging farm and lifestyle properties in the Urban Rating Area residential rates so they pay the same urban rates as nearby properties have access to a similar level of service	Don't know
Extending the City Centre Targeted Rate until June 2031 to maintain our investment in upgrading the city centre	Support
Introducing the Rodney Drainage Targeted Rate on the land in Te Arai and Okahukura that benefits from the stormwater services	Support

We are proposing other changes to rates and fees, including the introduction of the Electricity Network Resilience Targeted Rate on Vector to fund council's tree management programme around the Vector overhead power lines and options to reinstate the Accommodation Provider Targeted Rate.

Do you have any comments on any of our proposed changes to rates and fees charges?

The Upper Harbour Local Board are proposing a new bus service between Paremoremo and Albany, funded by a targeted rate.

Which option do you support?

Support Option 2 – targeted rate of \$153 for each separate dwelling or business on a property for properties located in the wider Paremoremo and Lucas Heights area of the Upper Harbour Local Board

Tell us why:

Do you live in the area affected by the proposed Upper Harbour Local Board transport targeted rate?

No

6. Local Boards

Howick Local Board

Tell us your thoughts on our proposed priorities for the local board area in 2021/2022 and our key advocacy initiatives – have we got it right? I support most priorities

Tell us why We need more enclosed dog exercise areas, gardens are getting smaller under the unitary plan, and pets are an important part of family life & connection to community. Brilliantly documented here! The power of the dog park to create human connections <https://thespinoff.co.nz/?p=304153> The increased beach access has been great, but we need more options

Feedback we received during the local board plan consultation last year clearly told us that we need to focus on renewals and upgrades for the 69 play spaces in our local board area.

In addition, we want to explore the idea of a "destination" play space and would love to hear your thoughts on what one would look like.

What should a "destination" play space include for all ages?

Various levels of challenges

Monitoring for damage

Splash pad

Sandpit

Shade

Seating/picnic tables

Secure fencing

Where do you think is the best location for a "destination" play space in the Howick Local Board area?

Flat bush would be a practical option, but an increase to either Howick Domain or Eastern beach facilities could work

7. What is important to you?

Do you have feedback on any other issues, including our proposals on housing and growth infrastructure or strategic assets?

Flat bush library & community hub would fill a service area gap between Botany & Manukau, the area there is huge.

I would like to see a decrease in the amount of infill housing, 5 houses with single or no garages where one house once stood is putting a strain on all local resources. Require new builds to have space for living! New postage stamp size decks don't do well for family living in the suburbs.

Important privacy information

The personal information that you provide in this form will be held and protected by Auckland Council in accordance with our privacy policy (available at aucklandcouncil.govt.nz/privacy and at our libraries and service centres) and with the Privacy Act 1993. The privacy policy explains how we can use and share your personal information in relation to any interaction you have with the council, and how you can access and correct that information. You should familiarise yourself with this policy before submitting this form.



10981#



10-year budget 2021/2031

Proposed Recovery Budget

Our proposed 10-year budget would see capital investment of \$31 billion in Auckland over the next 10 years. This would allow us to deliver key services Aucklanders rely on, renew our aging assets, have a focused approach to building infrastructure to support population growth, and make progress on addressing the challenges of climate change and environmental sustainability.

As a result of COVID-19, it is projected that our revenue will be impacted by around \$1 billion. In light of this, and to provide the investment outlined above, we are proposing a one-off 5 per cent average general rates increase for 2021/2022, rather than the previously planned 3.5 per cent increase. The increases would return to 3.5 per cent each year thereafter. We are also proposing to increase our borrowing in the short term, continue to make cost saving and sell more surplus property.

Note: *this version of the feedback form has been created for the purpose of publishing submissions. As such, contact and demographic information has been removed and handwritten submissions have been transcribed.*

Submitter details

Organisation (if applicable):

Your local board: Howick

Your feedback

1. Proposed 10-year budget

Our proposed 10-year budget would see capital investment of \$31 billion in Auckland over the next 10 years. This would allow us to deliver key services Aucklanders rely on, renew our aging assets, have a focused approach to building infrastructure to support population growth, and make progress on addressing the challenges of climate change and environmental sustainability.

As a result of COVID-19, it is projected that our revenue will be impacted by around \$1 billion. In light of this, and to provide the investment outlined above, we are proposing a one-off 5 per cent average general rates increase for 2021/2022, rather than the previously planned 3.5 per cent increase. The increases would return to 3.5 per cent each year thereafter. We are also proposing to increase our borrowing in the short term, continue to make cost savings and sell more surplus property.

Without this greater use of rates and debt, around \$900 million of much needed investment in Auckland would be delayed from the next three years to later in the decade. This would slow Auckland's recovery, put our services and assets at risk, lose hundreds of millions of dollars in matching government subsidies, and limit our response to our climate and environmental challenges.

What is your opinion on the proposed 10-year budget?

Support

Tell us why: We must pay more to enjoy the grate city that is growing fast.

2. Climate change

Through Te Tāruke-ā-Tāwhiri: Auckland's Climate Plan, we heard Aucklanders want greater action on climate change. The proposed 10-year budget includes additional investment to respond to the challenges of climate change.

The proposed additional investment will mean we do not need to buy any more diesel buses and it will help us replace our diesel buses with electric and hydrogen buses sooner. It will also help us divert more waste from landfill, plant over 2 million more native trees and other initiatives.

What is your opinion on this proposal to invest more in responding to climate change?

Support the proposed increased investment

Tell us why: Climate change is a serious problem that must be tackled before it is too late.

3. Water quality

Since 2018 the Water Quality Targeted Rate has allowed us to fund initiatives to improve the water quality of our harbours, beaches and streams. This was initially intended to run from 2018 to 2028.

We are proposing to extend the Water Quality Targeted Rate until June 2031.

Extending the targeted rate

Extending this targeted rate to June 2031 will help continue to improve water quality in other areas of the city, including coastal water quality from Hobson Bay to St Heliers, as well as the Manukau Harbour. Extending this targeted rate would enable this additional work to begin in 2028/2029.

Increasing the targeted rate

To start construction on the above major new water quality projects six years earlier (in 2022/2023), and to increase our investment in regional water quality programmes across all of Auckland, we are also proposing to increase this targeted rate annually in line with proposed average increases in general rates.

What is your view on this proposal? Support the extension and the increase

Tell us why: we must deal with the population growth of the city.

4. Community investment

We have hundreds of community assets like libraries, halls, community centres, community houses, arts venues and assets in our parks that are getting older and some are in urgent need of repair. The cost of operating, repairing or rebuilding these assets over the next 10 years could leave no money for anything new or upgraded. To maintain our current assets and upgrade or provide new assets, rates would likely need to be increased over time.

We propose a new approach for community services, such as leasing or shared facilities, that does not rely as much on us building and maintaining physical assets. This will reduce our carbon footprint and lower our costs by partnering with others to deliver services and deliver more community services online.

Over time, we propose to consolidate the number of our community facilities and services (which may result in some facilities being closed) and instead focus on multi-use facilities and online services to provide for our diverse communities.

What is your opinion on this proposal? Support

Tell us why: These things make a better life style.

5. Rating policy

The following are some of our proposed changes to the way we charge rates on properties. These changes affect each property differently. They may, or may not, affect your property.

Extending the Natural Environment Targeted Rate until June 2031 to invest further in measures such as addressing the spread of kauri dieback, and predator and weed control	Support
Extending the Urban Rating Area so land that has an operative urban zoning, or which has resource consent to be developed for urban use now (except for Warkworth), pays the same urban rates as nearby properties that have access to a similar level of service	Support
Charging farm and lifestyle properties in the Urban Rating Area residential rates so they pay the same urban rates as nearby properties have access to a similar level of service	Support
Extending the City Centre Targeted Rate until June 2031 to maintain our investment in upgrading the city centre	Support
Introducing the Rodney Drainage Targeted Rate on the land in Te Arai and Okahukura that benefits from the stormwater services	Support

We are proposing other changes to rates and fees, including the introduction of the Electricity Network Resilience Targeted Rate on Vector to fund council's tree management programme around the Vector overhead power lines and options to reinstate the Accommodation Provider Targeted Rate.

Do you have any comments on any of our proposed changes to rates and fees charges?

The Upper Harbour Local Board are proposing a new bus service between Paremoremo and Albany, funded by a targeted rate.

Which option do you support?

Support Option 1 – targeted rate of \$238 for each separate dwelling or business on a property for properties located within 500m walking distance of a proposed bus stop

Tell us why:

Do you live in the area affected by the proposed Upper Harbour Local Board transport targeted rate?

No

6. Local Boards

Howick Local Board

Tell us your thoughts on our proposed priorities for the local board area in 2021/2022 and our key advocacy initiatives – have we got it right? I support all priorities

Tell us why

Feedback we received during the local board plan consultation last year clearly told us that we need to focus on renewals and upgrades for the 69 play spaces in our local board area.

In addition, we want to explore the idea of a "destination" play space and would love to hear your thoughts on what one would look like.

What should a "destination" play space include for all ages?

Where do you think is the best location for a "destination" play space in the Howick Local Board area?

7. What is important to you?

Do you have feedback on any other issues, including our proposals on housing and growth infrastructure or strategic assets?

Important privacy information

The personal information that you provide in this form will be held and protected by Auckland Council in accordance with our privacy policy (available at aucklandcouncil.govt.nz/privacy and at our libraries and service centres) and with the Privacy Act 1993. The privacy policy explains how we can use and share your personal information in relation to any

interaction you have with the council, and how you can access and correct that information. You should familiarise yourself with this policy before submitting this form.



10-year budget 2021/2031

Proposed Recovery Budget

Our proposed 10-year budget would see capital investment of \$31 billion in Auckland over the next 10 years. This would allow us to deliver key services Aucklanders rely on, renew our aging assets, have a focused approach to building infrastructure to support population growth, and make progress on addressing the challenges of climate change and environmental sustainability.

As a result of COVID-19, it is projected that our revenue will be impacted by around \$1 billion. In light of this, and to provide the investment outlined above, we are proposing a one-off 5 per cent average general rates increase for 2021/2022, rather than the previously planned 3.5 per cent increase. The increases would return to 3.5 per cent each year thereafter. We are also proposing to increase our borrowing in the short term, continue to make cost saving and sell more surplus property.

Note: *this version of the feedback form has been created for the purpose of publishing submissions. As such, contact and demographic information has been removed and handwritten submissions have been transcribed.*

Submitter details

Organisation (if applicable):

Your local board: Howick

Your feedback

1. Proposed 10-year budget

Our proposed 10-year budget would see capital investment of \$31 billion in Auckland over the next 10 years. This would allow us to deliver key services Aucklanders rely on, renew our aging assets, have a focused approach to building infrastructure to support population growth, and make progress on addressing the challenges of climate change and environmental sustainability.

As a result of COVID-19, it is projected that our revenue will be impacted by around \$1 billion. In light of this, and to provide the investment outlined above, we are proposing a one-off 5 per cent average general rates increase for 2021/2022, rather than the previously planned 3.5 per cent increase. The increases would return to 3.5 per cent each year thereafter. We are also proposing to increase our borrowing in the short term, continue to make cost savings and sell more surplus property.

Without this greater use of rates and debt, around \$900 million of much needed investment in Auckland would be delayed from the next three years to later in the decade. This would slow Auckland's recovery, put our services and assets at risk, lose hundreds of millions of dollars in matching government subsidies, and limit our response to our climate and environmental challenges.

What is your opinion on the proposed 10-year budget?

Tell us why:

2. Climate change

Through Te Tāruke-ā-Tāwhiri: Auckland's Climate Plan, we heard Aucklanders want greater action on climate change. The proposed 10-year budget includes additional investment to respond to the challenges of climate change.

The proposed additional investment will mean we do not need to buy any more diesel buses and it will help us replace our diesel buses with electric and hydrogen buses sooner. It will also help us divert more waste from landfill, plant over 2 million more native trees and other initiatives.

What is your opinion on this proposal to invest more in responding to climate change?

Tell us why:

3. Water quality

Since 2018 the Water Quality Targeted Rate has allowed us to fund initiatives to improve the water quality of our harbours, beaches and streams. This was initially intended to run from 2018 to 2028.

We are proposing to extend the Water Quality Targeted Rate until June 2031.

Extending the targeted rate

Extending this targeted rate to June 2031 will help continue to improve water quality in other areas of the city, including coastal water quality from Hobson Bay to St Heliers, as well as the Manukau Harbour. Extending this targeted rate would enable this additional work to begin in 2028/2029.

Increasing the targeted rate

To start construction on the above major new water quality projects six years earlier (in 2022/2023), and to increase our investment in regional water quality programmes across all of Auckland, we are also proposing to increase this targeted rate annually in line with proposed average increases in general rates.

What is your view on this proposal?

Tell us why:

4. Community investment

We have hundreds of community assets like libraries, halls, community centres, community houses, arts venues and assets in our parks that are getting older and some are in urgent need of repair. The cost of operating, repairing or rebuilding these assets over the next 10 years could leave no money for anything new or upgraded. To maintain our current assets and upgrade or provide new assets, rates would likely need to be increased over time.

We propose a new approach for community services, such as leasing or shared facilities, that does not rely as much on us building and maintaining physical assets. This will reduce our carbon footprint and lower our costs by partnering with others to deliver services and deliver more community services online.

Over time, we propose to consolidate the number of our community facilities and services (which may result in some facilities being closed) and instead focus on multi-use facilities and online services to provide for our diverse communities.

What is your opinion on this proposal? Other

Tell us why: Public library services are essential for the education and wellbeing of citizens. People can book 1 hour with a librarian for digital device tuition, family history help or CV assistance. Libraries welcome young children and their parents for fun and educational programmes, plus provide seminars and classes for adults. Libraries allow the mixing of wealthy and poor people, plus folk of different ethnicities and cultures. This contributes to a more harmonious community. I have friends in the Waikato who are very envious of the vast choice of books, magazines, DVDs, puzzles and audiobooks that Aucklanders can borrow for free or at low cost. Also, the abundant e-resources, also available to all for free. I think our public libraries should continue to be valued as the important assets they are.

5. Rating policy

The following are some of our proposed changes to the way we charge rates on properties. These changes affect each property differently. They may, or may not, affect your property.

Extending the Natural Environment Targeted Rate until June 2031 to invest further in measures such as addressing the spread of kauri dieback, and predator and weed control

Extending the Urban Rating Area so land that has an operative urban zoning, or which has resource consent to be developed for urban use now (except for Warkworth), pays the same urban rates as nearby properties that have access to a similar level of service

Charging farm and lifestyle properties in the Urban Rating Area residential rates so they pay the same urban rates as nearby properties have access to a similar level of service

Extending the City Centre Targeted Rate until June 2031 to maintain our investment in upgrading the city centre

Introducing the Rodney Drainage Targeted Rate on the land in Te Arai and Okahukura that benefits from the stormwater services

We are proposing other changes to rates and fees, including the introduction of the Electricity Network Resilience Targeted Rate on Vector to fund council's tree management programme around the Vector overhead power lines and options to reinstate the Accommodation Provider Targeted Rate.

Do you have any comments on any of our proposed changes to rates and fees charges?

The Upper Harbour Local Board are proposing a new bus service between Paremoremo and Albany, funded by a targeted rate.

Which option do you support?

Tell us why:

Do you live in the area affected by the proposed Upper Harbour Local Board transport targeted rate?

6. Local Boards

7. What is important to you?

Do you have feedback on any other issues, including our proposals on housing and growth infrastructure or strategic assets?

Important privacy information

The personal information that you provide in this form will be held and protected by Auckland Council in accordance with our privacy policy (available at aucklandcouncil.govt.nz/privacy and at our libraries and service centres) and with the Privacy Act 1993. The privacy policy explains how we can use and share your personal information in relation to any interaction you have with the council, and how you can access and correct that information. You should familiarise yourself with this policy before submitting this form.



10-year budget 2021/2031

Proposed Recovery Budget

Our proposed 10-year budget would see capital investment of \$31 billion in Auckland over the next 10 years. This would allow us to deliver key services Aucklanders rely on, renew our aging assets, have a focused approach to building infrastructure to support population growth, and make progress on addressing the challenges of climate change and environmental sustainability.

As a result of COVID-19, it is projected that our revenue will be impacted by around \$1 billion. In light of this, and to provide the investment outlined above, we are proposing a one-off 5 per cent average general rates increase for 2021/2022, rather than the previously planned 3.5 per cent increase. The increases would return to 3.5 per cent each year thereafter. We are also proposing to increase our borrowing in the short term, continue to make cost saving and sell more surplus property.

Note: *this version of the feedback form has been created for the purpose of publishing submissions. As such, contact and demographic information has been removed and handwritten submissions have been transcribed.*

Submitter details

Organisation (if applicable):

Your local board: Howick

Your feedback

1. Proposed 10-year budget

Our proposed 10-year budget would see capital investment of \$31 billion in Auckland over the next 10 years. This would allow us to deliver key services Aucklanders rely on, renew our aging assets, have a focused approach to building infrastructure to support population growth, and make progress on addressing the challenges of climate change and environmental sustainability.

As a result of COVID-19, it is projected that our revenue will be impacted by around \$1 billion. In light of this, and to provide the investment outlined above, we are proposing a one-off 5 per cent average general rates increase for 2021/2022, rather than the previously planned 3.5 per cent increase. The increases would return to 3.5 per cent each year thereafter. We are also proposing to increase our borrowing in the short term, continue to make cost savings and sell more surplus property.

Without this greater use of rates and debt, around \$900 million of much needed investment in Auckland would be delayed from the next three years to later in the decade. This would slow Auckland's recovery, put our services and assets at risk, lose hundreds of millions of dollars in matching government subsidies, and limit our response to our climate and environmental challenges.

What is your opinion on the proposed 10-year budget?

Tell us why:

2. Climate change

Through Te Tāruke-ā-Tāwhiri: Auckland's Climate Plan, we heard Aucklanders want greater action on climate change. The proposed 10-year budget includes additional investment to respond to the challenges of climate change.

The proposed additional investment will mean we do not need to buy any more diesel buses and it will help us replace our diesel buses with electric and hydrogen buses sooner. It will also help us divert more waste from landfill, plant over 2 million more native trees and other initiatives.

What is your opinion on this proposal to invest more in responding to climate change?

Tell us why:

3. Water quality

Since 2018 the Water Quality Targeted Rate has allowed us to fund initiatives to improve the water quality of our harbours, beaches and streams. This was initially intended to run from 2018 to 2028.

We are proposing to extend the Water Quality Targeted Rate until June 2031.

Extending the targeted rate

Extending this targeted rate to June 2031 will help continue to improve water quality in other areas of the city, including coastal water quality from Hobson Bay to St Heliers, as well as the Manukau Harbour. Extending this targeted rate would enable this additional work to begin in 2028/2029.

Increasing the targeted rate

To start construction on the above major new water quality projects six years earlier (in 2022/2023), and to increase our investment in regional water quality programmes across all of Auckland, we are also proposing to increase this targeted rate annually in line with proposed average increases in general rates.

What is your view on this proposal?

Tell us why:

4. Community investment

We have hundreds of community assets like libraries, halls, community centres, community houses, arts venues and assets in our parks that are getting older and some are in urgent need of repair. The cost of operating, repairing or rebuilding these assets over the next 10 years could leave no money for anything new or upgraded. To maintain our current assets and upgrade or provide new assets, rates would likely need to be increased over time.

We propose a new approach for community services, such as leasing or shared facilities, that does not rely as much on us building and maintaining physical assets. This will reduce our carbon footprint and lower our costs by partnering with others to deliver services and deliver more community services online.

Over time, we propose to consolidate the number of our community facilities and services (which may result in some facilities being closed) and instead focus on multi-use facilities and online services to provide for our diverse communities.

What is your opinion on this proposal?

Tell us why:

5. Rating policy

The following are some of our proposed changes to the way we charge rates on properties. These changes affect each property differently. They may, or may not, affect your property.

Extending the Natural Environment Targeted Rate until June 2031 to invest further in measures such as addressing the spread of kauri dieback, and predator and weed control

Extending the Urban Rating Area so land that has an operative urban zoning, or which has resource consent to be developed for urban use now (except for Warkworth), pays the same urban rates as nearby properties that have access to a similar level of service

Charging farm and lifestyle properties in the Urban Rating Area residential rates so they pay the same urban rates as nearby properties have access to a similar level of service

Extending the City Centre Targeted Rate until June 2031 to maintain our investment in upgrading the city centre

Introducing the Rodney Drainage Targeted Rate on the land in Te Arai and Okahukura that benefits from the stormwater services

We are proposing other changes to rates and fees, including the introduction of the Electricity Network Resilience Targeted Rate on Vector to fund council's tree management programme around the Vector overhead power lines and options to reinstate the Accommodation Provider Targeted Rate.

Do you have any comments on any of our proposed changes to rates and fees charges?

The Upper Harbour Local Board are proposing a new bus service between Paremoremo and Albany, funded by a targeted rate.

Which option do you support?

Tell us why:

Do you live in the area affected by the proposed Upper Harbour Local Board transport targeted rate?

6. Local Boards

Whau Local Board

Tell us your thoughts on our proposed priorities for the local board area in 2021/2022 and our key advocacy initiatives – have we got it right? I support all priorities

Tell us why Please continue to work on the Whau coastal walkway

7. What is important to you?

Do you have feedback on any other issues, including our proposals on housing and growth infrastructure or strategic assets?

Important privacy information

The personal information that you provide in this form will be held and protected by Auckland Council in accordance with our privacy policy (available at aucklandcouncil.govt.nz/privacy and at our libraries and service centres) and with the Privacy Act 1993. The privacy policy explains how we can use and share your personal information in relation to any interaction you have with the council, and how you can access and correct that information. You should familiarise yourself with this policy before submitting this form.



11230#



10-year budget 2021/2031

Proposed Recovery Budget

Our proposed 10-year budget would see capital investment of \$31 billion in Auckland over the next 10 years. This would allow us to deliver key services Aucklanders rely on, renew our aging assets, have a focused approach to building infrastructure to support population growth, and make progress on addressing the challenges of climate change and environmental sustainability.

As a result of COVID-19, it is projected that our revenue will be impacted by around \$1 billion. In light of this, and to provide the investment outlined above, we are proposing a one-off 5 per cent average general rates increase for 2021/2022, rather than the previously planned 3.5 per cent increase. The increases would return to 3.5 per cent each year thereafter. We are also proposing to increase our borrowing in the short term, continue to make cost saving and sell more surplus property.

Note: *this version of the feedback form has been created for the purpose of publishing submissions. As such, contact and demographic information has been removed and handwritten submissions have been transcribed.*

Submitter details

Organisation (if applicable):

Your local board: Howick

Your feedback

1. Proposed 10-year budget

Our proposed 10-year budget would see capital investment of \$31 billion in Auckland over the next 10 years. This would allow us to deliver key services Aucklanders rely on, renew our aging assets, have a focused approach to building infrastructure to support population growth, and make progress on addressing the challenges of climate change and environmental sustainability.

As a result of COVID-19, it is projected that our revenue will be impacted by around \$1 billion. In light of this, and to provide the investment outlined above, we are proposing a one-off 5 per cent average general rates increase for 2021/2022, rather than the previously planned 3.5 per cent increase. The increases would return to 3.5 per cent each year thereafter. We are also proposing to increase our borrowing in the short term, continue to make cost savings and sell more surplus property.

Without this greater use of rates and debt, around \$900 million of much needed investment in Auckland would be delayed from the next three years to later in the decade. This would slow Auckland's recovery, put our services and assets at risk, lose hundreds of millions of dollars in matching government subsidies, and limit our response to our climate and environmental challenges.

What is your opinion on the proposed 10-year budget?

Do not support

Tell us why: Lots of waste in other areas, overburdening with rates increase not politically good move. Essential services should get investments, good to have should go. Environmental change is essential.

2. Climate change

Through Te Tāruke-ā-Tāwhiri: Auckland's Climate Plan, we heard Aucklanders want greater action on climate change. The proposed 10-year budget includes additional investment to respond to the challenges of climate change.

The proposed additional investment will mean we do not need to buy any more diesel buses and it will help us replace our diesel buses with electric and hydrogen buses sooner. It will also help us divert more waste from landfill, plant over 2 million more native trees and other initiatives.

What is your opinion on this proposal to invest more in responding to climate change?

Other

Tell us why: Some expensive initiatives are not effective- Live lightly campaign- not effective, community based action like Sustainable Papakura, Manukau Beautification Trust effective. Electric cars- not cost effective currently.

3. Water quality

Since 2018 the Water Quality Targeted Rate has allowed us to fund initiatives to improve the water quality of our harbours, beaches and streams. This was initially intended to run from 2018 to 2028.

We are proposing to extend the Water Quality Targeted Rate until June 2031.

Extending the targeted rate

Extending this targeted rate to June 2031 will help continue to improve water quality in other areas of the city, including coastal water quality from Hobson Bay to St Heliers, as well as the Manukau Harbour. Extending this targeted rate would enable this additional work to begin in 2028/2029.

Increasing the targeted rate

To start construction on the above major new water quality projects six years earlier (in 2022/2023), and to increase our investment in regional water quality programmes across all of Auckland, we are also proposing to increase this targeted rate annually in line with proposed average increases in general rates.

What is your view on this proposal? Support the extension and the increase

Tell us why: swimmable shores is essential to future for our kids. streams and river quality is terrible, Housing intensification laws at odds with enviro

4. Community investment

We have hundreds of community assets like libraries, halls, community centres, community houses, arts venues and assets in our parks that are getting older and some are in urgent need of repair. The cost of operating, repairing or rebuilding these assets over the next 10 years could leave no money for anything new or upgraded. To maintain our current assets and upgrade or provide new assets, rates would likely need to be increased over time.

We propose a new approach for community services, such as leasing or shared facilities, that does not rely as much on us building and maintaining physical assets. This will reduce our carbon footprint and lower our costs by partnering with others to deliver services and deliver more community services online.

Over time, we propose to consolidate the number of our community facilities and services (which may result in some facilities being closed) and instead focus on multi-use facilities and online services to provide for our diverse communities.

What is your opinion on this proposal? Do not support

Tell us why: The lowest Socio economic s need community facilities, libraries must be safeguarded. Arts centres less so- if its choice. Partnering with business has not been done well in Council so far - lots of money wasted

5. Rating policy

The following are some of our proposed changes to the way we charge rates on properties. These changes affect each property differently. They may, or may not, affect your property.

Extending the Natural Environment Targeted Rate until June 2031 to invest further in measures such as addressing the spread of kauri dieback, and predator and weed control	Support
Extending the Urban Rating Area so land that has an operative urban zoning, or which has resource consent to be developed for urban use now (except for Warkworth), pays the same urban rates as nearby properties that have access to a similar level of service	Do not support
Charging farm and lifestyle properties in the Urban Rating Area residential rates so they pay the same urban rates as nearby properties have access to a similar level of service	Do not support
Extending the City Centre Targeted Rate until June 2031 to maintain our investment in upgrading the city centre	Support
Introducing the Rodney Drainage Targeted Rate on the land in Te Arai and Okahukura that benefits from the stormwater services	Support

We are proposing other changes to rates and fees, including the introduction of the Electricity Network Resilience Targeted Rate on Vector to fund council's tree management programme around the Vector overhead power lines and options to reinstate the Accommodation Provider Targeted Rate.

Do you have any comments on any of our proposed changes to rates and fees charges?

Create incentives reduced consumption. Vector should pay for its own tree management.

The Upper Harbour Local Board are proposing a new bus service between Paremoremo and Albany, funded by a targeted rate.

Which option do you support?

Do not support either option

Tell us why: revenue can be created by advertising. AT have a free ride off AC look at other Cities in the world for advertising on public Transport AT is a joke and haemorrhage money from AC.

Do you live in the area affected by the proposed Upper Harbour Local Board transport targeted rate?

No

6. Local Boards

Franklin Local Board

Tell us your thoughts on our proposed priorities for the local board area in 2021/2022 and our key advocacy initiatives – have we got it right? 0

Tell us why access for moving around essential

Howick Local Board

Tell us your thoughts on our proposed priorities for the local board area in 2021/2022 and our key advocacy initiatives – have we got it right? I support most priorities

Tell us why Much cheaper methods for play spaces that are facilitated by groups look at Parks initiatives.

Feedback we received during the local board plan consultation last year clearly told us that we need to focus on renewals and upgrades for the 69 play spaces in our local board area.

In addition, we want to explore the idea of a "destination" play space and would love to hear your thoughts on what one would look like.

What should a "destination" play space include for all ages?

more videos of how we can enjoy the natural enviro. pop ups events. spaces where older people can enjoy.

Where do you think is the best location for a "destination" play space in the Howick Local Board area?

Park or beach Mangemangeroa vista.

Māngere-Ōtāhuhu Local Board

Tell us your thoughts on our proposed priorities for the local board area in 2021/2022 and our key advocacy initiatives – have we got it right? I support most priorities

Tell us why Homestead can wait, Town centre could wait, AT can pay for stuff using advertising, natural environment and youth needs a boost. Educators in LB need support.

Manurewa Local Board

Tell us your thoughts on our proposed priorities for the local board area in 2021/2022 and our key advocacy initiatives – have we got it right? I support all priorities

Tell us why very effective functioning LB

What is your opinion on the Manurewa Business Association boundary expansion in our area? Support

Tell us why speculate to accumulate

Ōtara-Papatoetoe Local Board

Tell us your thoughts on our proposed priorities for the local board area in 2021/2022 and our key advocacy initiatives – have we got it right? I do not support most priorities

Tell us why The most poor functioning LBs, out of touch with what the people want. need governance, request for how they are spending ratepayer funds. Community need is great. Get same at Manurewa yet no growth in engagement. Libraries are the only place rocking it.

We are proposing to increase fees and charges on community places of hire by 6 per cent. This increase would reflect inflation adjustment cost of 1 per cent per year for the previous six years, as the rates have not been adjusted for inflation over that period. This increase will go towards the running costs of the community places.

What is your opinion on this inflation adjusted increase in fees and charges? Support

Tell us why savvy community groups have the funds

Are you a regular user of community places in Ōtara-Papatoetoe Local Board area? (e.g. Ōtara Music Art Centre, East Tāmaki Community Hall, Papatoetoe Town Hall, Te Puke ō Tara Community Centre)

Yes

Papakura Local Board

Tell us your thoughts on our proposed priorities for the local board area in 2021/2022 and our key advocacy initiatives – have we got it right? I support most priorities

Tell us why The old town centre needs investment and support, lots of attention diverted to new growth areas. At can pay their own way to improvements and access

What is the most important advocacy issue for Papakura? Giving Mana Whenua a voice, enviro action/empowerment and youth initiatives

7. What is important to you?

Do you have feedback on any other issues, including our proposals on housing and growth infrastructure or strategic assets?

a CAB for housing issues. Growing homeless in Papakura

Important privacy information

The personal information that you provide in this form will be held and protected by Auckland Council in accordance with our privacy policy (available at aucklandcouncil.govt.nz/privacy and at our libraries and service centres) and with the Privacy Act 1993. The privacy policy explains how we can use and share your personal information in relation to any interaction you have with the council, and how you can access and correct that information. You should familiarise yourself with this policy before submitting this form.



10-year budget 2021/2031

Proposed Recovery Budget

Our proposed 10-year budget would see capital investment of \$31 billion in Auckland over the next 10 years. This would allow us to deliver key services Aucklanders rely on, renew our aging assets, have a focused approach to building infrastructure to support population growth, and make progress on addressing the challenges of climate change and environmental sustainability.

As a result of COVID-19, it is projected that our revenue will be impacted by around \$1 billion. In light of this, and to provide the investment outlined above, we are proposing a one-off 5 per cent average general rates increase for 2021/2022, rather than the previously planned 3.5 per cent increase. The increases would return to 3.5 per cent each year thereafter. We are also proposing to increase our borrowing in the short term, continue to make cost saving and sell more surplus property.

Note: *this version of the feedback form has been created for the purpose of publishing submissions. As such, contact and demographic information has been removed and handwritten submissions have been transcribed.*

Submitter details

Organisation (if applicable):

Your local board: Howick

Your feedback

1. Proposed 10-year budget

Our proposed 10-year budget would see capital investment of \$31 billion in Auckland over the next 10 years. This would allow us to deliver key services Aucklanders rely on, renew our aging assets, have a focused approach to building infrastructure to support population growth, and make progress on addressing the challenges of climate change and environmental sustainability.

As a result of COVID-19, it is projected that our revenue will be impacted by around \$1 billion. In light of this, and to provide the investment outlined above, we are proposing a one-off 5 per cent average general rates increase for 2021/2022, rather than the previously planned 3.5 per cent increase. The increases would return to 3.5 per cent each year thereafter. We are also proposing to increase our borrowing in the short term, continue to make cost savings and sell more surplus property.

Without this greater use of rates and debt, around \$900 million of much needed investment in Auckland would be delayed from the next three years to later in the decade. This would slow Auckland's recovery, put our services and assets at risk, lose hundreds of millions of dollars in matching government subsidies, and limit our response to our climate and environmental challenges.

What is your opinion on the proposed 10-year budget?

Do not support

Tell us why: We pay enough in rates, support the parks so people can enjoy the freedom

2. Climate change

Through Te Tāruke-ā-Tāwhiri: Auckland's Climate Plan, we heard Aucklanders want greater action on climate change. The proposed 10-year budget includes additional investment to respond to the challenges of climate change.

The proposed additional investment will mean we do not need to buy any more diesel buses and it will help us replace our diesel buses with electric and hydrogen buses sooner. It will also help us divert more waste from landfill, plant over 2 million more native trees and other initiatives.

What is your opinion on this proposal to invest more in responding to climate change?

Do not support increased investment

Tell us why:

3. Water quality

Since 2018 the Water Quality Targeted Rate has allowed us to fund initiatives to improve the water quality of our harbours, beaches and streams. This was initially intended to run from 2018 to 2028.

We are proposing to extend the Water Quality Targeted Rate until June 2031.

Extending the targeted rate

Extending this targeted rate to June 2031 will help continue to improve water quality in other areas of the city, including coastal water quality from Hobson Bay to St Heliers, as well as the Manukau Harbour. Extending this targeted rate would enable this additional work to begin in 2028/2029.

Increasing the targeted rate

To start construction on the above major new water quality projects six years earlier (in 2022/2023), and to increase our investment in regional water quality programmes across all of Auckland, we are also proposing to increase this targeted rate annually in line with proposed average increases in general rates.

What is your view on this proposal? Do not support either change

Tell us why:

4. Community investment

We have hundreds of community assets like libraries, halls, community centres, community houses, arts venues and assets in our parks that are getting older and some are in urgent need of repair. The cost of operating, repairing or rebuilding these assets over the next 10 years could leave no money for anything new or upgraded. To maintain our current assets and upgrade or provide new assets, rates would likely need to be increased over time.

We propose a new approach for community services, such as leasing or shared facilities, that does not rely as much on us building and maintaining physical assets. This will reduce our carbon footprint and lower our costs by partnering with others to deliver services and deliver more community services online.

Over time, we propose to consolidate the number of our community facilities and services (which may result in some facilities being closed) and instead focus on multi-use facilities and online services to provide for our diverse communities.

What is your opinion on this proposal? Do not support

Tell us why: Close the libraries in the wknd, keep the parks

5. Rating policy

The following are some of our proposed changes to the way we charge rates on properties. These changes affect each property differently. They may, or may not, affect your property.

Extending the Natural Environment Targeted Rate until June 2031 to invest further in measures such as addressing the spread of kauri dieback, and predator and weed control	Do not support
Extending the Urban Rating Area so land that has an operative urban zoning, or which has resource consent to be developed for urban use now (except for Warkworth), pays the same urban rates as nearby properties that have access to a similar level of service	Support
Charging farm and lifestyle properties in the Urban Rating Area residential rates so they pay the same urban rates as nearby properties have access to a similar level of service	Support
Extending the City Centre Targeted Rate until June 2031 to maintain our investment in upgrading the city centre	Other
Introducing the Rodney Drainage Targeted Rate on the land in Te Arai and Okahukura that benefits from the stormwater services	Support

We are proposing other changes to rates and fees, including the introduction of the Electricity Network Resilience Targeted Rate on Vector to fund council's tree management programme around the Vector overhead power lines and options to reinstate the Accommodation Provider Targeted Rate.

Do you have any comments on any of our proposed changes to rates and fees charges?

Works out ways so that rates don't increase at 3 times the rate of inflation. Rates payers can't stand anymore increases.

The Upper Harbour Local Board are proposing a new bus service between Paremoremo and Albany, funded by a targeted rate.

Which option do you support?

Support Option 2 – targeted rate of \$153 for each separate dwelling or business on a property for properties located in the wider Paremoremo and Lucas Heights area of the Upper Harbour Local Board

Tell us why:

Do you live in the area affected by the proposed Upper Harbour Local Board transport targeted rate?

No

6. Local Boards

Howick Local Board

Tell us your thoughts on our proposed priorities for the local board area in 2021/2022 and our key advocacy initiatives – have we got it right? I do not support any priorities

Tell us why Rates can't keep increasing, they must be kept down, too hard on households.

Feedback we received during the local board plan consultation last year clearly told us that we need to focus on renewals and upgrades for the 69 play spaces in our local board area.

In addition, we want to explore the idea of a "destination" play space and would love to hear your thoughts on what one would look like.

What should a "destination" play space include for all ages?

Shaded trees & don't sell any of the parks, especially now that the unitary plan is now in operation.

Where do you think is the best location for a "destination" play space in the Howick Local Board area?

Lloyd Elsmore park

7. What is important to you?

Do you have feedback on any other issues, including our proposals on housing and growth infrastructure or strategic assets?

The unitary plan has made the areas look atrocious, high density means high crime especially when the council are trying to sell parks!!!

Important privacy information

The personal information that you provide in this form will be held and protected by Auckland Council in accordance with our privacy policy (available at aucklandcouncil.govt.nz/privacy and at our libraries and service centres) and with the Privacy Act 1993. The privacy policy explains how we can use and share your personal information in relation to any interaction you have with the council, and how you can access and correct that information. You should familiarise yourself with this policy before submitting this form.



11249#



10-year budget 2021/2031

Proposed Recovery Budget

Our proposed 10-year budget would see capital investment of \$31 billion in Auckland over the next 10 years. This would allow us to deliver key services Aucklanders rely on, renew our aging assets, have a focused approach to building infrastructure to support population growth, and make progress on addressing the challenges of climate change and environmental sustainability.

As a result of COVID-19, it is projected that our revenue will be impacted by around \$1 billion. In light of this, and to provide the investment outlined above, we are proposing a one-off 5 per cent average general rates increase for 2021/2022, rather than the previously planned 3.5 per cent increase. The increases would return to 3.5 per cent each year thereafter. We are also proposing to increase our borrowing in the short term, continue to make cost saving and sell more surplus property.

Note: *this version of the feedback form has been created for the purpose of publishing submissions. As such, contact and demographic information has been removed and handwritten submissions have been transcribed.*

Submitter details

Organisation (if applicable):

Your local board: Howick

Your feedback

1. Proposed 10-year budget

Our proposed 10-year budget would see capital investment of \$31 billion in Auckland over the next 10 years. This would allow us to deliver key services Aucklanders rely on, renew our aging assets, have a focused approach to building infrastructure to support population growth, and make progress on addressing the challenges of climate change and environmental sustainability.

As a result of COVID-19, it is projected that our revenue will be impacted by around \$1 billion. In light of this, and to provide the investment outlined above, we are proposing a one-off 5 per cent average general rates increase for 2021/2022, rather than the previously planned 3.5 per cent increase. The increases would return to 3.5 per cent each year thereafter. We are also proposing to increase our borrowing in the short term, continue to make cost savings and sell more surplus property.

Without this greater use of rates and debt, around \$900 million of much needed investment in Auckland would be delayed from the next three years to later in the decade. This would slow Auckland's recovery, put our services and assets at risk, lose hundreds of millions of dollars in matching government subsidies, and limit our response to our climate and environmental challenges.

What is your opinion on the proposed 10-year budget?

Support

Tell us why: Investment into managing transportation infrastructure is a good idea to reduce traffic; improving public transport. Providing housing support is also a critical issue in Auckland due to limited land and soaring rental prices

2. Climate change

Through Te Tāruke-ā-Tāwhiri: Auckland's Climate Plan, we heard Aucklanders want greater action on climate change. The proposed 10-year budget includes additional investment to respond to the challenges of climate change.

The proposed additional investment will mean we do not need to buy any more diesel buses and it will help us replace our diesel buses with electric and hydrogen buses sooner. It will also help us divert more waste from landfill, plant over 2 million more native trees and other initiatives.

What is your opinion on this proposal to invest more in responding to climate change?

Support the proposed increased investment

Tell us why: New Zealand is able to be a model green-country due to the abundance of sources of renewable energy with hydropower being one of the largest sources of electricity

3. Water quality

Since 2018 the Water Quality Targeted Rate has allowed us to fund initiatives to improve the water quality of our harbours, beaches and streams. This was initially intended to run from 2018 to 2028.

We are proposing to extend the Water Quality Targeted Rate until June 2031.

Extending the targeted rate

Extending this targeted rate to June 2031 will help continue to improve water quality in other areas of the city, including coastal water quality from Hobson Bay to St Heliers, as well as the Manukau Harbour. Extending this targeted rate would enable this additional work to begin in 2028/2029.

Increasing the targeted rate

To start construction on the above major new water quality projects six years earlier (in 2022/2023), and to increase our investment in regional water quality programmes across all of Auckland, we are also proposing to increase this targeted rate annually in line with proposed average increases in general rates.

What is your view on this proposal? Support the extension and the increase

Tell us why: Improving the water quality is a benefit to everyone due to the increased access of clean water, whether the increase is plausible or not would be based on how COVID has impacted the economy

4. Community investment

We have hundreds of community assets like libraries, halls, community centres, community houses, arts venues and assets in our parks that are getting older and some are in urgent need of repair. The cost of operating, repairing or rebuilding these assets over the next 10 years could leave no money for anything new or upgraded. To maintain our current assets and upgrade or provide new assets, rates would likely need to be increased over time.

We propose a new approach for community services, such as leasing or shared facilities, that does not rely as much on us building and maintaining physical assets. This will reduce our carbon footprint and lower our costs by partnering with others to deliver services and deliver more community services online.

Over time, we propose to consolidate the number of our community facilities and services (which may result in some facilities being closed) and instead focus on multi-use facilities and online services to provide for our diverse communities.

What is your opinion on this proposal? Support

Tell us why: Maintaining existing buildings saves construction cost from building new ones and avoids unnecessary material extraction for the construction

5. Rating policy

The following are some of our proposed changes to the way we charge rates on properties. These changes affect each property differently. They may, or may not, affect your property.

Extending the Natural Environment Targeted Rate until June 2031 to invest further in measures such as addressing the spread of kauri dieback, and predator and weed control	Support
Extending the Urban Rating Area so land that has an operative urban zoning, or which has resource consent to be developed for urban use now (except for Warkworth), pays the same urban rates as nearby properties that have access to a similar level of service	Don't know
Charging farm and lifestyle properties in the Urban Rating Area residential rates so they pay the same urban rates as nearby properties have access to a similar level of service	Don't know
Extending the City Centre Targeted Rate until June 2031 to maintain our investment in upgrading the city centre	Other
Introducing the Rodney Drainage Targeted Rate on the land in Te Arai and Okahukura that benefits from the stormwater services	Support

We are proposing other changes to rates and fees, including the introduction of the Electricity Network Resilience Targeted Rate on Vector to fund council's tree management programme around the Vector overhead power lines and options to reinstate the Accommodation Provider Targeted Rate.

Do you have any comments on any of our proposed changes to rates and fees charges?

The Electricity Network Resilience Targeted Rate should not be too large that would greatly impact costs of living

The Upper Harbour Local Board are proposing a new bus service between Paremoremo and Albany, funded by a targeted rate.

Which option do you support?

Don't know

Tell us why:

Do you live in the area affected by the proposed Upper Harbour Local Board transport targeted rate?

No

6. Local Boards

Howick Local Board

Tell us your thoughts on our proposed priorities for the local board area in 2021/2022 and our key advocacy initiatives – have we got it right? I support most priorities

Tell us why Improving infrastructure is essential for a growing population to avoid urban cluster and traffic

Feedback we received during the local board plan consultation last year clearly told us that we need to focus on renewals and upgrades for the 69 play spaces in our local board area.

In addition, we want to explore the idea of a "destination" play space and would love to hear your thoughts on what one would look like.

What should a "destination" play space include for all ages?

Perhaps an outdoor play area in parks or somewhere with some sort of nature surrounding it

Where do you think is the best location for a "destination" play space in the Howick Local Board area?

Pakuranga

7. What is important to you?

Do you have feedback on any other issues, including our proposals on housing and growth infrastructure or strategic assets?

The funding on these proposals need to not greatly impact the financial situations of the normal people living in the area

Important privacy information

The personal information that you provide in this form will be held and protected by Auckland Council in accordance with our privacy policy (available at aucklandcouncil.govt.nz/privacy and at our libraries and service centres) and with the Privacy Act 1993. The privacy policy explains how we can use and share your personal information in relation to any interaction you have with the council, and how you can access and correct that information. You should familiarise yourself with this policy before submitting this form.



10-year budget 2021/2031

Proposed Recovery Budget

Our proposed 10-year budget would see capital investment of \$31 billion in Auckland over the next 10 years. This would allow us to deliver key services Aucklanders rely on, renew our aging assets, have a focused approach to building infrastructure to support population growth, and make progress on addressing the challenges of climate change and environmental sustainability.

As a result of COVID-19, it is projected that our revenue will be impacted by around \$1 billion. In light of this, and to provide the investment outlined above, we are proposing a one-off 5 per cent average general rates increase for 2021/2022, rather than the previously planned 3.5 per cent increase. The increases would return to 3.5 per cent each year thereafter. We are also proposing to increase our borrowing in the short term, continue to make cost saving and sell more surplus property.

Note: *this version of the feedback form has been created for the purpose of publishing submissions. As such, contact and demographic information has been removed and handwritten submissions have been transcribed.*

Submitter details

Organisation (if applicable): The Howick Ratepayers and Residents Association Inc.

Your local board: Howick

Your feedback

1. Proposed 10-year budget

Our proposed 10-year budget would see capital investment of \$31 billion in Auckland over the next 10 years. This would allow us to deliver key services Aucklanders rely on, renew our aging assets, have a focused approach to building infrastructure to support population growth, and make progress on addressing the challenges of climate change and environmental sustainability.

As a result of COVID-19, it is projected that our revenue will be impacted by around \$1 billion. In light of this, and to provide the investment outlined above, we are proposing a one-off 5 per cent average general rates increase for 2021/2022, rather than the previously planned 3.5 per cent increase. The increases would return to 3.5 per cent each year thereafter. We are also proposing to increase our borrowing in the short term, continue to make cost savings and sell more surplus property.

Without this greater use of rates and debt, around \$900 million of much needed investment in Auckland would be delayed from the next three years to later in the decade. This would slow Auckland's recovery, put our services and assets at risk, lose hundreds of millions of dollars in matching government subsidies, and limit our response to our climate and environmental challenges.

What is your opinion on the proposed 10-year budget?

Do not support

Tell us why: HRRR do not support the proposed one-off 5% average general rates rise as Howick Ratepayers are already financially stretched particularly our retired community.

We also do not support increase borrowing and expect the Council to operate within its current debt funding constraints.

HRRR support finding further savings through eliminating duplication and through increased productivity.

2. Climate change

Through Te Tāruke-ā-Tāwhiri: Auckland's Climate Plan, we heard Aucklanders want greater action on climate change. The proposed 10-year budget includes additional investment to respond to the challenges of climate change.

The proposed additional investment will mean we do not need to buy any more diesel buses and it will help us replace our diesel buses with electric and hydrogen buses sooner. It will also help us divert more waste from landfill, plant over 2 million more native trees and other initiatives.

What is your opinion on this proposal to invest more in responding to climate change?

Do not support increased investment

Tell us why: Tree planting to mitigate climate change is and should be funded by Central Government. Carbon sequestration is a national target as per the Paris Agreement.

3. Water quality

Since 2018 the Water Quality Targeted Rate has allowed us to fund initiatives to improve the water quality of our harbours, beaches and streams. This was initially intended to run from 2018 to 2028.

We are proposing to extend the Water Quality Targeted Rate until June 2031.

Extending the targeted rate

Extending this targeted rate to June 2031 will help continue to improve water quality in other areas of the city, including coastal water quality from Hobson Bay to St Heliers, as well as the Manukau Harbour. Extending this targeted rate would enable this additional work to begin in 2028/2029.

Increasing the targeted rate

To start construction on the above major new water quality projects six years earlier (in 2022/2023), and to increase our investment in regional water quality programmes across all of Auckland, we are also proposing to increase this targeted rate annually in line with proposed average increases in general rates.

What is your view on this proposal? Do not support either change

Tell us why: HRRA generally do not support targeted rates based on property values as they unfairly discriminate against low income households. Targeted rates also 'camouflage' the real increase in the general rate

The overarching drive for intensification has been at the expense of our environment.

Hundreds of houses have been crammed into sections with old pipes that were

never designed to cope with the new loading.

Greater funding must come through central government for new infrastructure particularly as the recent governments have pushed immigration to the limit without regard to environmental consequences.

4. Community investment

We have hundreds of community assets like libraries, halls, community centres, community houses, arts venues and assets in our parks that are getting older and some are in urgent need of repair. The cost of operating, repairing or rebuilding these assets over the next 10 years could leave no money for anything new or upgraded. To maintain our current assets and upgrade or provide new assets, rates would likely need to be increased over time.

We propose a new approach for community services, such as leasing or shared facilities, that does not rely as much on us building and maintaining physical assets. This will reduce our carbon footprint and lower our costs by partnering with others to deliver services and deliver more community services online.

Over time, we propose to consolidate the number of our community facilities and services (which may result in some facilities being closed) and instead focus on multi-use facilities and online services to provide for our diverse communities.

What is your opinion on this proposal? Do not support

Tell us why: It is not clear how having less facilities to support an increasing population across a larger area will work.

5. Rating policy

The following are some of our proposed changes to the way we charge rates on properties. These changes affect each property differently. They may, or may not, affect your property.

Extending the Natural Environment Targeted Rate until June 2031 to invest further in measures such as addressing the spread of kauri dieback, and predator and weed control	Do not support
Extending the Urban Rating Area so land that has an operative urban zoning, or which has resource consent to be developed for urban use now (except for Warkworth), pays the same urban rates as nearby properties that have access to a similar level of service	Do not support
Charging farm and lifestyle properties in the Urban Rating Area residential rates so they pay the same urban rates as nearby properties have access to a similar level of service	Do not support
Extending the City Centre Targeted Rate until June 2031 to maintain our investment in upgrading the city centre	Do not support
Introducing the Rodney Drainage Targeted Rate on the land in Te Arai and Okahukura that benefits from the stormwater services	Don't know

We are proposing other changes to rates and fees, including the introduction of the Electricity Network Resilience Targeted Rate on Vector to fund council's tree management programme around the Vector overhead power lines and options to reinstate the Accommodation Provider Targeted Rate.

Do you have any comments on any of our proposed changes to rates and fees charges?

HRRA do not support the target rate on Vector for the maintenance of Council owned trees.

HRRA support reinstating the Accommodation Provider targeted rate.

The Upper Harbour Local Board are proposing a new bus service between Paremoremo and Albany, funded by a targeted rate.

Which option do you support?

Do not support either option

Tell us why: HRRA are generally opposed to targeted rates and this approach seems counter intuitive to the reasons why a supercity was established.

Funding bus stops in this manner is in our view the completely without merit

There is no mention of the transport targeted rate proposals in the Upper Harbour Local Board section in this recovery Budget.

Do you live in the area affected by the proposed Upper Harbour Local Board transport targeted rate?

No

6. Local Boards

Howick Local Board

Tell us your thoughts on our proposed priorities for the local board area in 2021/2022 and our key advocacy initiatives – have we got it right? I do not support most priorities

Tell us why

Feedback we received during the local board plan consultation last year clearly told us that we need to focus on renewals and upgrades for the 69 play spaces in our local board area.

In addition, we want to explore the idea of a “destination” play space and would love to hear your thoughts on what one would look like.

What should a "destination" play space include for all ages?

Where do you think is the best location for a "destination" play space in the Howick Local Board area?

HRRA believe that play spaces are not a key area of focus in the current Covid environment.

7. What is important to you?

Do you have feedback on any other issues, including our proposals on housing and growth infrastructure or strategic assets?

Insufficient underground infra-structure to support proposed intensification in Howick ?

Support for a Special Character Statement for Residential Howick?

Assistance for the Howick retail businesses to increase visitors to Howick?

Important privacy information

The personal information that you provide in this form will be held and protected by Auckland Council in accordance with our privacy policy (available at aucklandcouncil.govt.nz/privacy and at our libraries and service centres) and with the Privacy Act 1993. The privacy policy explains how we can use and share your personal information in relation to any interaction you have with the council, and how you can access and correct that information. You should familiarise yourself with this policy before submitting this form.

Submission to the Howick Local Board by the Howick Ratepayers and Residents Association Inc. (HRRA)

#11252



Howick Ratepayers and Residents Association

18th March 2021



**This submission is on the Howick Local Board section contained in
Auckland Council's 10 Year Plan "Our Recovery Budget"**

With a population of 141,000 the Howick ward is the fifth largest urban area in New Zealand.
HLB comprises 9 elected representatives
Governance Operating Spend is \$1.1 million

This is what you told us in the Howick Local Board Plan for 2020

- Outcome one: People in our communities feel safe, engaged and connected
- Outcome two: Well-planned public spaces that support active, healthy and sustainable lifestyles
- Outcome three: Heritage, local arts and cultural diversity are valued
- Outcome four: Our natural environment is protected, restored and enhanced
- Outcome five: A prosperous local economy supporting business growth and opportunity
- Outcome six: Effective and accessible transport choices

Howick Ratepayers and Residents Association



What you are telling us now

Howick Local Board

What we propose in your local board area in 2021/2022

We will:

- improve focus on **play space** renewals – including equipment for all ages
- investigate the provision of a **play space** focused on people with differing needs
- provide shade for **play spaces**
- investigate a destination **play space**
- provide more options for **wheeled play** for all ages.



Howick Ratepayers and Residents Association



On behalf of HRRA, we wish to express our profound dismay and disappointment with what is being proposed for the Howick Local Board Area for 2021 / 2022. All of the proposed bulleted points relate to play spaces.

Surely the good people of Howick and its long suffering ratepayers and business community deserve better from its local board than to simply propose improved play spaces for all. This is meant to be a Recovery Budget and Plan for recovery.

What about pressing issues such as ;

- insufficient infra-structure to support proposed intensification ?
- support for a Special Character Statement for Howick?
- assist the retail business to increase visitors to Howick?
- protecting our waterways?

Howick Ratepayers and Residents Association



Our dismay continues over parts of the HLB's Key advocacy initiatives for 2021-2031.

Key advocacy initiatives for 2021-2031

We will advocate to the Governing Body for:

- the Local Board Transport Capital Fund to be reinstated to the pre-COVID-19 level, and previously allocated funding to be fully restored
- increased regional funding for the restoration of our beaches
- funding to upgrade rural roads to urban standards.
- use of eco-friendly and environmentally sustainable building methods.
- Bringing forward the construction timeframe for the Flat Bush Community Centre and Library.

Howick Ratepayers and Residents Association



Surely this must be an editing error!

To our knowledge there are very few rural roads in the Howick Local Board Area.

(We certainly have urban roads where the gutters and drains remain blocked by leaves and debris preventing stormwater discharge during heavy rain events.)

Also another one of your key points is;

“the use of eco-friendly and environmentally sustainable building methods”

Where did this come from?

Whilst it sounds nice, other than Local Government’s role in commissioning construction, building regulations are quite correctly under the control of Central Government.

Howick Ratepayers and Residents Association



Quite simply – in our opinion the Howick Local Board has got this very wrong!

Please urgently reflect on the narrow scope of advocacy you are proposing and

re-issue a considered plan that is in keeping and relevant to community you are meant to represent.

Howick Ratepayers and Residents Association



Questions?



Howick Ratepayers and Residents Association





10-year budget 2021/2031

Proposed Recovery Budget

Our proposed 10-year budget would see capital investment of \$31 billion in Auckland over the next 10 years. This would allow us to deliver key services Aucklanders rely on, renew our aging assets, have a focused approach to building infrastructure to support population growth, and make progress on addressing the challenges of climate change and environmental sustainability.

As a result of COVID-19, it is projected that our revenue will be impacted by around \$1 billion. In light of this, and to provide the investment outlined above, we are proposing a one-off 5 per cent average general rates increase for 2021/2022, rather than the previously planned 3.5 per cent increase. The increases would return to 3.5 per cent each year thereafter. We are also proposing to increase our borrowing in the short term, continue to make cost saving and sell more surplus property.

Note: *this version of the feedback form has been created for the purpose of publishing submissions. As such, contact and demographic information has been removed and handwritten submissions have been transcribed.*

Submitter details

Organisation (if applicable):

Your local board: Howick

Your feedback

1. Proposed 10-year budget

Our proposed 10-year budget would see capital investment of \$31 billion in Auckland over the next 10 years. This would allow us to deliver key services Aucklanders rely on, renew our aging assets, have a focused approach to building infrastructure to support population growth, and make progress on addressing the challenges of climate change and environmental sustainability.

As a result of COVID-19, it is projected that our revenue will be impacted by around \$1 billion. In light of this, and to provide the investment outlined above, we are proposing a one-off 5 per cent average general rates increase for 2021/2022, rather than the previously planned 3.5 per cent increase. The increases would return to 3.5 per cent each year thereafter. We are also proposing to increase our borrowing in the short term, continue to make cost savings and sell more surplus property.

Without this greater use of rates and debt, around \$900 million of much needed investment in Auckland would be delayed from the next three years to later in the decade. This would slow Auckland's recovery, put our services and assets at risk, lose hundreds of millions of dollars in matching government subsidies, and limit our response to our climate and environmental challenges.

What is your opinion on the proposed 10-year budget?

Other

Tell us why: As a rate payer, I vote and for the most part trust that the Council has done all it can to ensure budget items will attend to Auckland's greatest needs for sustainability and resilience. What, unfortunately I do NOT trust is the Council culture that is systemically rooted in pockets of poor leadership, fear of making mistakes, attempts to 'get away with decisions and solutions' that waste Council and rate-payers \$\$, time and energy.

2. Climate change

Through Te Tāruke-ā-Tāwhiri: Auckland's Climate Plan, we heard Aucklanders want greater action on climate change. The proposed 10-year budget includes additional investment to respond to the challenges of climate change.

The proposed additional investment will mean we do not need to buy any more diesel buses and it will help us replace our diesel buses with electric and hydrogen buses sooner. It will also help us divert more waste from landfill, plant over 2 million more native trees and other initiatives.

What is your opinion on this proposal to invest more in responding to climate change?

Other

Tell us why: I support the proposed increased investment with the caveat that the Council seriously and explicitly consider the intentional, possibly unintentional inefficiencies and waste. I've personally attended and follow other 'commissioner' hearings where collusion is obvious as Council and/or developers lean toward 'growth at any cost' strategies.

3. Water quality

Since 2018 the Water Quality Targeted Rate has allowed us to fund initiatives to improve the water quality of our harbours, beaches and streams. This was initially intended to run from 2018 to 2028.

We are proposing to extend the Water Quality Targeted Rate until June 2031.

Extending the targeted rate

Extending this targeted rate to June 2031 will help continue to improve water quality in other areas of the city, including coastal water quality from Hobson Bay to St Heliers, as well as the Manukau Harbour. Extending this targeted rate would enable this additional work to begin in 2028/2029.

Increasing the targeted rate

To start construction on the above major new water quality projects six years earlier (in 2022/2023), and to increase our investment in regional water quality programmes across all of Auckland, we are also proposing to increase this targeted rate annually in line with proposed average increases in general rates.

What is your view on this proposal? Don't know

Tell us why: We must keep up w/ aging infrastructure, the rate of population growth AND, more importantly, deliver on consumer education strategies that are built into the initiatives. The people, the pollution and waste-makers MUST be motivated to participate with Council to ensure upgrades and changes are worth it, sustainable and resilient.

4. Community investment

We have hundreds of community assets like libraries, halls, community centres, community houses, arts venues and assets in our parks that are getting older and some are in urgent need of repair. The cost of operating, repairing or rebuilding these assets over the next 10 years could leave no money for anything new or upgraded. To maintain our current assets and upgrade or provide new assets, rates would likely need to be increased over time.

We propose a new approach for community services, such as leasing or shared facilities, that does not rely as much on us building and maintaining physical assets. This will reduce our carbon footprint and lower our costs by partnering with others to deliver services and deliver more community services online.

Over time, we propose to consolidate the number of our community facilities and services (which may result in some facilities being closed) and instead focus on multi-use facilities and online services to provide for our diverse communities.

What is your opinion on this proposal? Other

Tell us why: I agree that Council is not always best suited for the stewardship of community facilities though I've always appreciated Auckland's care for people via libraries, halls, etc. I also realise the cost involved and whether Council

responsibilities should focus more on infrastructure that will keep the city healthy and safe. Please be extremely careful re: WHO the facilities are entrusted to...reasons must be BEYOND financial gain. Let's not widen the social gaps.

5. Rating policy

The following are some of our proposed changes to the way we charge rates on properties. These changes affect each property differently. They may, or may not, affect your property.

Extending the Natural Environment Targeted Rate until June 2031 to invest further in measures such as addressing the spread of kauri dieback, and predator and weed control	Support
Extending the Urban Rating Area so land that has an operative urban zoning, or which has resource consent to be developed for urban use now (except for Warkworth), pays the same urban rates as nearby properties that have access to a similar level of service	Don't know
Charging farm and lifestyle properties in the Urban Rating Area residential rates so they pay the same urban rates as nearby properties have access to a similar level of service	Other
Extending the City Centre Targeted Rate until June 2031 to maintain our investment in upgrading the city centre	Other
Introducing the Rodney Drainage Targeted Rate on the land in Te Arai and Okahukura that benefits from the stormwater services	Don't know

We are proposing other changes to rates and fees, including the introduction of the Electricity Network Resilience Targeted Rate on Vector to fund council's tree management programme around the Vector overhead power lines and options to reinstate the Accommodation Provider Targeted Rate.

Do you have any comments on any of our proposed changes to rates and fees charges?

The Upper Harbour Local Board are proposing a new bus service between Paremoremo and Albany, funded by a targeted rate.

Which option do you support?

Don't know

Tell us why:

Do you live in the area affected by the proposed Upper Harbour Local Board transport targeted rate?

No

6. Local Boards

Howick Local Board

Tell us your thoughts on our proposed priorities for the local board area in 2021/2022 and our key advocacy initiatives – have we got it right? Other

Tell us why I find the Howick initiatives the weakest and most inane of all the local boards. Play spaces is just one of many issues requiring upgrades. We are a wealthy suburb, focused on what's convenient, shiny and bright. A focus on what we can DO to mitigate climate disruption (eg erosion, in-filling, waste pollution) and prepare for resiliency seems to be far wiser, more adult, conscious priorities. What a local board can and must achieve starts with strong, eco-centric (over ego-centric) mindsets and behaviours. It's time this is more seriously reviewed... alongside play spaces.

Feedback we received during the local board plan consultation last year clearly told us that we need to focus on renewals and upgrades for the 69 play spaces in our local board area.

In addition, we want to explore the idea of a "destination" play space and would love to hear your thoughts on what one would look like.

What should a "destination" play space include for all ages?

Where do you think is the best location for a "destination" play space in the Howick Local Board area?

7. What is important to you?

Do you have feedback on any other issues, including our proposals on housing and growth infrastructure or strategic assets?

Important privacy information

The personal information that you provide in this form will be held and protected by Auckland Council in accordance with our privacy policy (available at aucklandcouncil.govt.nz/privacy and at our libraries and service centres) and with the Privacy Act 1993. The privacy policy explains how we can use and share your personal information in relation to any interaction you have with the council, and how you can access and correct that information. You should familiarise yourself with this policy before submitting this form.



11279#



10-year budget 2021/2031

Proposed Recovery Budget

Our proposed 10-year budget would see capital investment of \$31 billion in Auckland over the next 10 years. This would allow us to deliver key services Aucklanders rely on, renew our aging assets, have a focused approach to building infrastructure to support population growth, and make progress on addressing the challenges of climate change and environmental sustainability.

As a result of COVID-19, it is projected that our revenue will be impacted by around \$1 billion. In light of this, and to provide the investment outlined above, we are proposing a one-off 5 per cent average general rates increase for 2021/2022, rather than the previously planned 3.5 per cent increase. The increases would return to 3.5 per cent each year thereafter. We are also proposing to increase our borrowing in the short term, continue to make cost saving and sell more surplus property.

Note: *this version of the feedback form has been created for the purpose of publishing submissions. As such, contact and demographic information has been removed and handwritten submissions have been transcribed.*

Submitter details

Organisation (if applicable):

Your local board: Howick

Your feedback

1. Proposed 10-year budget

Our proposed 10-year budget would see capital investment of \$31 billion in Auckland over the next 10 years. This would allow us to deliver key services Aucklanders rely on, renew our aging assets, have a focused approach to building infrastructure to support population growth, and make progress on addressing the challenges of climate change and environmental sustainability.

As a result of COVID-19, it is projected that our revenue will be impacted by around \$1 billion. In light of this, and to provide the investment outlined above, we are proposing a one-off 5 per cent average general rates increase for 2021/2022, rather than the previously planned 3.5 per cent increase. The increases would return to 3.5 per cent each year thereafter. We are also proposing to increase our borrowing in the short term, continue to make cost savings and sell more surplus property.

Without this greater use of rates and debt, around \$900 million of much needed investment in Auckland would be delayed from the next three years to later in the decade. This would slow Auckland's recovery, put our services and assets at risk, lose hundreds of millions of dollars in matching government subsidies, and limit our response to our climate and environmental challenges.

What is your opinion on the proposed 10-year budget?

Other

Tell us why: We are already deep in debt in Auckland and people have been hurt by the lockdowns. Charging more rates is unjust. The council should live within their means, cut back on wastage, reduce staff numbers and outrageously high wages. Further cutbacks could be made by stopping funding for festivals and expensive advertising.

2. Climate change

Through Te Tāruke-ā-Tāwhiri: Auckland's Climate Plan, we heard Aucklanders want greater action on climate change. The proposed 10-year budget includes additional investment to respond to the challenges of climate change.

The proposed additional investment will mean we do not need to buy any more diesel buses and it will help us replace our diesel buses with electric and hydrogen buses sooner. It will also help us divert more waste from landfill, plant over 2 million more native trees and other initiatives.

What is your opinion on this proposal to invest more in responding to climate change?

Do not support increased investment

Tell us why: I don't subscribe to the idea of man-made climate change. Cutting down on pollution is a great goal. I disagree with the millions of dollars wasted on carbon credits which do nothing to change the weather or climate or natural events.

3. Water quality

Since 2018 the Water Quality Targeted Rate has allowed us to fund initiatives to improve the water quality of our harbours, beaches and streams. This was initially intended to run from 2018 to 2028.

We are proposing to extend the Water Quality Targeted Rate until June 2031.

Extending the targeted rate

Extending this targeted rate to June 2031 will help continue to improve water quality in other areas of the city, including coastal water quality from Hobson Bay to St Heliers, as well as the Manukau Harbour. Extending this targeted rate would enable this additional work to begin in 2028/2029.

Increasing the targeted rate

To start construction on the above major new water quality projects six years earlier (in 2022/2023), and to increase our investment in regional water quality programmes across all of Auckland, we are also proposing to increase this targeted rate annually in line with proposed average increases in general rates.

What is your view on this proposal? Do not support either change

Tell us why: Please use our rates tax money that is already too high to fix these necessary infrastructure projects and make cut backs elsewhere (see examples above).

4. Community investment

We have hundreds of community assets like libraries, halls, community centres, community houses, arts venues and assets in our parks that are getting older and some are in urgent need of repair. The cost of operating, repairing or rebuilding these assets over the next 10 years could leave no money for anything new or upgraded. To maintain our current assets and upgrade or provide new assets, rates would likely need to be increased over time.

We propose a new approach for community services, such as leasing or shared facilities, that does not rely as much on us building and maintaining physical assets. This will reduce our carbon footprint and lower our costs by partnering with others to deliver services and deliver more community services online.

Over time, we propose to consolidate the number of our community facilities and services (which may result in some facilities being closed) and instead focus on multi-use facilities and online services to provide for our diverse communities.

What is your opinion on this proposal? Do not support

Tell us why: The public has funded these important facilities over the years through rates and contributions. They should remain in the hands of the public and again council cutbacks on wasteful projects and expenses should be expedited.

5. Rating policy

The following are some of our proposed changes to the way we charge rates on properties. These changes affect each property differently. They may, or may not, affect your property.

Extending the Natural Environment Targeted Rate until June 2031 to invest further in measures such as addressing the spread of kauri dieback, and predator and weed control	Other
Extending the Urban Rating Area so land that has an operative urban zoning, or which has resource consent to be developed for urban use now (except for Warkworth), pays the same urban rates as nearby properties that have access to a similar level of service	Don't know
Charging farm and lifestyle properties in the Urban Rating Area residential rates so they pay the same urban rates as nearby properties have access to a similar level of service	Do not support
Extending the City Centre Targeted Rate until June 2031 to maintain our investment in upgrading the city centre	Other
Introducing the Rodney Drainage Targeted Rate on the land in Te Arai and Okahukura that benefits from the stormwater services	Don't know

We are proposing other changes to rates and fees, including the introduction of the Electricity Network Resilience Targeted Rate on Vector to fund council's tree management programme around the Vector overhead power lines and options to reinstate the Accommodation Provider Targeted Rate.

Do you have any comments on any of our proposed changes to rates and fees charges?

It is a terrifying prospect to see the council's rate hike intentions on a public that has suffered financially over the past few months. Is it their intention to drive people out of Auckland? Please take a more conservative approach.

The Upper Harbour Local Board are proposing a new bus service between Paremoremo and Albany, funded by a targeted rate.

Which option do you support?

Don't know

Tell us why: Looks like another money grab and an excuse for another tax.

Do you live in the area affected by the proposed Upper Harbour Local Board transport targeted rate?

No

6. Local Boards

Howick Local Board

Tell us your thoughts on our proposed priorities for the local board area in 2021/2022 and our key advocacy initiatives – have we got it right? Other

Tell us why Our local board has no teeth. Funding for playground upgrades is the least of our worries. We need completion of arterial roading infrastructure and a stop to the land grab by council to take parks and other residential public spaces for high density housing. This further increases the strain on infrastructure and ignores the beauty and heritage of this region.

Feedback we received during the local board plan consultation last year clearly told us that we need to focus on renewals and upgrades for the 69 play spaces in our local board area.

In addition, we want to explore the idea of a "destination" play space and would love to hear your thoughts on what one would look like.

What should a "destination" play space include for all ages?

No! Concentrate on essential projects that benefit all citizens and stand up to the council.

Where do you think is the best location for a "destination" play space in the Howick Local Board area?

It's a waste of money.

7. What is important to you?

Do you have feedback on any other issues, including our proposals on housing and growth infrastructure or strategic assets?

Important privacy information

The personal information that you provide in this form will be held and protected by Auckland Council in accordance with our privacy policy (available at aucklandcouncil.govt.nz/privacy and at our libraries and service centres) and with the Privacy Act 1993. The privacy policy explains how we can use and share your personal information in relation to any interaction you have with the council, and how you can access and correct that information. You should familiarise yourself with this policy before submitting this form.



11284#



10-year budget 2021/2031

Proposed Recovery Budget

Our proposed 10-year budget would see capital investment of \$31 billion in Auckland over the next 10 years. This would allow us to deliver key services Aucklanders rely on, renew our aging assets, have a focused approach to building infrastructure to support population growth, and make progress on addressing the challenges of climate change and environmental sustainability.

As a result of COVID-19, it is projected that our revenue will be impacted by around \$1 billion. In light of this, and to provide the investment outlined above, we are proposing a one-off 5 per cent average general rates increase for 2021/2022, rather than the previously planned 3.5 per cent increase. The increases would return to 3.5 per cent each year thereafter. We are also proposing to increase our borrowing in the short term, continue to make cost saving and sell more surplus property.

Note: *this version of the feedback form has been created for the purpose of publishing submissions. As such, contact and demographic information has been removed and handwritten submissions have been transcribed.*

Submitter details

Organisation (if applicable):

Your local board: Howick

Your feedback

1. Proposed 10-year budget

Our proposed 10-year budget would see capital investment of \$31 billion in Auckland over the next 10 years. This would allow us to deliver key services Aucklanders rely on, renew our aging assets, have a focused approach to building infrastructure to support population growth, and make progress on addressing the challenges of climate change and environmental sustainability.

As a result of COVID-19, it is projected that our revenue will be impacted by around \$1 billion. In light of this, and to provide the investment outlined above, we are proposing a one-off 5 per cent average general rates increase for 2021/2022, rather than the previously planned 3.5 per cent increase. The increases would return to 3.5 per cent each year thereafter. We are also proposing to increase our borrowing in the short term, continue to make cost savings and sell more surplus property.

Without this greater use of rates and debt, around \$900 million of much needed investment in Auckland would be delayed from the next three years to later in the decade. This would slow Auckland's recovery, put our services and assets at risk, lose hundreds of millions of dollars in matching government subsidies, and limit our response to our climate and environmental challenges.

What is your opinion on the proposed 10-year budget?

Do not support

Tell us why: Rates are already unaffordable. Rates rises need to be reined in.

2. Climate change

Through Te Tāruke-ā-Tāwhiri: Auckland's Climate Plan, we heard Aucklanders want greater action on climate change. The proposed 10-year budget includes additional investment to respond to the challenges of climate change.

The proposed additional investment will mean we do not need to buy any more diesel buses and it will help us replace our diesel buses with electric and hydrogen buses sooner. It will also help us divert more waste from landfill, plant over 2 million more native trees and other initiatives.

What is your opinion on this proposal to invest more in responding to climate change?

Support the proposed increased investment

Tell us why: We need to protect the natural environment - but to do this at a level that we can afford without the proposed massive Rates increases.

3. Water quality

Since 2018 the Water Quality Targeted Rate has allowed us to fund initiatives to improve the water quality of our harbours, beaches and streams. This was initially intended to run from 2018 to 2028.

We are proposing to extend the Water Quality Targeted Rate until June 2031.

Extending the targeted rate

Extending this targeted rate to June 2031 will help continue to improve water quality in other areas of the city, including coastal water quality from Hobson Bay to St Heliers, as well as the Manukau Harbour. Extending this targeted rate would enable this additional work to begin in 2028/2029.

Increasing the targeted rate

To start construction on the above major new water quality projects six years earlier (in 2022/2023), and to increase our investment in regional water quality programmes across all of Auckland, we are also proposing to increase this targeted rate annually in line with proposed average increases in general rates.

What is your view on this proposal? Support the extension only

Tell us why: See above comments on Rates increases.

4. Community investment

We have hundreds of community assets like libraries, halls, community centres, community houses, arts venues and assets in our parks that are getting older and some are in urgent need of repair. The cost of operating, repairing or rebuilding these assets over the next 10 years could leave no money for anything new or upgraded. To maintain our current assets and upgrade or provide new assets, rates would likely need to be increased over time.

We propose a new approach for community services, such as leasing or shared facilities, that does not rely as much on us building and maintaining physical assets. This will reduce our carbon footprint and lower our costs by partnering with others to deliver services and deliver more community services online.

Over time, we propose to consolidate the number of our community facilities and services (which may result in some facilities being closed) and instead focus on multi-use facilities and online services to provide for our diverse communities.

What is your opinion on this proposal? Don't know

Tell us why: Closure of these facilities would be a severe (and probably irrevocable) step.

5. Rating policy

The following are some of our proposed changes to the way we charge rates on properties. These changes affect each property differently. They may, or may not, affect your property.

Extending the Natural Environment Targeted Rate until June 2031 to invest further in measures such as addressing the spread of kauri dieback, and predator and weed control	Other
Extending the Urban Rating Area so land that has an operative urban zoning, or which has resource consent to be developed for urban use now (except for Warkworth), pays the same urban rates as nearby properties that have access to a similar level of service	Don't know
Charging farm and lifestyle properties in the Urban Rating Area residential rates so they pay the same urban rates as nearby properties have access to a similar level of service	Don't know
Extending the City Centre Targeted Rate until June 2031 to maintain our investment in upgrading the city centre	Other
Introducing the Rodney Drainage Targeted Rate on the land in Te Arai and Okahukura that benefits from the stormwater services	Don't know

We are proposing other changes to rates and fees, including the introduction of the Electricity Network Resilience Targeted Rate on Vector to fund council's tree management programme around the Vector overhead power lines and options to reinstate the Accommodation Provider Targeted Rate.

Do you have any comments on any of our proposed changes to rates and fees charges?

The Upper Harbour Local Board are proposing a new bus service between Paremoremo and Albany, funded by a targeted rate.

Which option do you support?

Don't know

Tell us why:

Do you live in the area affected by the proposed Upper Harbour Local Board transport targeted rate?

No

6. Local Boards

Howick Local Board

Tell us your thoughts on our proposed priorities for the local board area in 2021/2022 and our key advocacy initiatives – have we got it right? I support all priorities

Tell us why Given the present circumstances, they make perfect sense.

Feedback we received during the local board plan consultation last year clearly told us that we need to focus on renewals and upgrades for the 69 play spaces in our local board area.

In addition, we want to explore the idea of a "destination" play space and would love to hear your thoughts on what one would look like.

What should a "destination" play space include for all ages?

Plenty of trees, and paved pathways for easy wheeled access for all age groups (for prams, wheelchairs, etc.) .
Powered vehicles of all shapes and sizes should be banned.

Where do you think is the best location for a "destination" play space in the Howick Local Board area?

Lloyd Elsmore park could be suitable.

7. What is important to you?

Do you have feedback on any other issues, including our proposals on housing and growth infrastructure or strategic assets?

The protection of the suburban environment for the benefit of nature, and particularly bird life, by the provision of adequate open spaces with plenty of trees. Increasing development of infill housing is depleting the provision for nature in private property.

Uncontrolled private use of fireworks needs to be stopped as it is totally antisocial in today's suburbs.

Important privacy information

The personal information that you provide in this form will be held and protected by Auckland Council in accordance with our privacy policy (available at **aucklandcouncil.govt.nz/privacy** and at our libraries and service centres) and with the Privacy Act 1993. The privacy policy explains how we can use and share your personal information in relation to any interaction you have with the council, and how you can access and correct that information. You should familiarise yourself with this policy before submitting this form.



11288#



10-year budget 2021/2031

Proposed Recovery Budget

Our proposed 10-year budget would see capital investment of \$31 billion in Auckland over the next 10 years. This would allow us to deliver key services Aucklanders rely on, renew our aging assets, have a focused approach to building infrastructure to support population growth, and make progress on addressing the challenges of climate change and environmental sustainability.

As a result of COVID-19, it is projected that our revenue will be impacted by around \$1 billion. In light of this, and to provide the investment outlined above, we are proposing a one-off 5 per cent average general rates increase for 2021/2022, rather than the previously planned 3.5 per cent increase. The increases would return to 3.5 per cent each year thereafter. We are also proposing to increase our borrowing in the short term, continue to make cost saving and sell more surplus property.

Note: *this version of the feedback form has been created for the purpose of publishing submissions. As such, contact and demographic information has been removed and handwritten submissions have been transcribed.*

Submitter details

Organisation (if applicable):

Your local board: Howick

Your feedback

1. Proposed 10-year budget

Our proposed 10-year budget would see capital investment of \$31 billion in Auckland over the next 10 years. This would allow us to deliver key services Aucklanders rely on, renew our aging assets, have a focused approach to building infrastructure to support population growth, and make progress on addressing the challenges of climate change and environmental sustainability.

As a result of COVID-19, it is projected that our revenue will be impacted by around \$1 billion. In light of this, and to provide the investment outlined above, we are proposing a one-off 5 per cent average general rates increase for 2021/2022, rather than the previously planned 3.5 per cent increase. The increases would return to 3.5 per cent each year thereafter. We are also proposing to increase our borrowing in the short term, continue to make cost savings and sell more surplus property.

Without this greater use of rates and debt, around \$900 million of much needed investment in Auckland would be delayed from the next three years to later in the decade. This would slow Auckland's recovery, put our services and assets at risk, lose hundreds of millions of dollars in matching government subsidies, and limit our response to our climate and environmental challenges.

What is your opinion on the proposed 10-year budget?

Support

Tell us why:

2. Climate change

Through Te Tāruke-ā-Tāwhiri: Auckland's Climate Plan, we heard Aucklanders want greater action on climate change. The proposed 10-year budget includes additional investment to respond to the challenges of climate change.

The proposed additional investment will mean we do not need to buy any more diesel buses and it will help us replace our diesel buses with electric and hydrogen buses sooner. It will also help us divert more waste from landfill, plant over 2 million more native trees and other initiatives.

What is your opinion on this proposal to invest more in responding to climate change?

Support the proposed increased investment

Tell us why:

3. Water quality

Since 2018 the Water Quality Targeted Rate has allowed us to fund initiatives to improve the water quality of our harbours, beaches and streams. This was initially intended to run from 2018 to 2028.

We are proposing to extend the Water Quality Targeted Rate until June 2031.

Extending the targeted rate

Extending this targeted rate to June 2031 will help continue to improve water quality in other areas of the city, including coastal water quality from Hobson Bay to St Heliers, as well as the Manukau Harbour. Extending this targeted rate would enable this additional work to begin in 2028/2029.

Increasing the targeted rate

To start construction on the above major new water quality projects six years earlier (in 2022/2023), and to increase our investment in regional water quality programmes across all of Auckland, we are also proposing to increase this targeted rate annually in line with proposed average increases in general rates.

What is your view on this proposal? Support the extension and the increase

Tell us why: Need to focus on reducing the litter flowing into the waterways. If we reduce the plastics we use this could reduce the amount of plastics washing into the sea.

Need to focus on protecting all streams across Auckland. They are full of life that we can not see. Increased stream species biodiversity is important for increasing water quality.

People seem to connect with fish and eels that they can see in the stream. It would be great to encourage more eels/fish living in most streams through out Auckland. This means allowing streams to have a decent riparian planting that provides shade to the streams. This means allowing streams to curve (no straight line streams) to enable the water oxygenate and provide suitable habitats for the stream species. This would mean opening the streams rather than piping so much of the streamways.

Extra riparian planting can assist with high flooding zones too.

4. Community investment

We have hundreds of community assets like libraries, halls, community centres, community houses, arts venues and assets in our parks that are getting older and some are in urgent need of repair. The cost of operating, repairing or rebuilding these assets over the next 10 years could leave no money for anything new or upgraded. To maintain our current assets and upgrade or provide new assets, rates would likely need to be increased over time.

We propose a new approach for community services, such as leasing or shared facilities, that does not rely as much on us building and maintaining physical assets. This will reduce our carbon footprint and lower our costs by partnering with others to deliver services and deliver more community services online.

Over time, we propose to consolidate the number of our community facilities and services (which may result in some facilities being closed) and instead focus on multi-use facilities and online services to provide for our diverse communities.

What is your opinion on this proposal? Support

Tell us why:

5. Rating policy

The following are some of our proposed changes to the way we charge rates on properties. These changes affect each property differently. They may, or may not, affect your property.

Extending the Natural Environment Targeted Rate until June 2031 to invest further in measures such as addressing the spread of kauri dieback, and predator and weed control	Support
Extending the Urban Rating Area so land that has an operative urban zoning, or which has resource consent to be developed for urban use now (except for Warkworth), pays the same urban rates as nearby properties that have access to a similar level of service	Don't know
Charging farm and lifestyle properties in the Urban Rating Area residential rates so they pay the same urban rates as nearby properties have access to a similar level of service	Don't know
Extending the City Centre Targeted Rate until June 2031 to maintain our investment in upgrading the city centre	Other
Introducing the Rodney Drainage Targeted Rate on the land in Te Arai and Okahukura that benefits from the stormwater services	Don't know

We are proposing other changes to rates and fees, including the introduction of the Electricity Network Resilience Targeted Rate on Vector to fund council's tree management programme around the Vector overhead power lines and options to reinstate the Accommodation Provider Targeted Rate.

Do you have any comments on any of our proposed changes to rates and fees charges?

The Upper Harbour Local Board are proposing a new bus service between Paremoremo and Albany, funded by a targeted rate.

Which option do you support?

Don't know

Tell us why:

Do you live in the area affected by the proposed Upper Harbour Local Board transport targeted rate?

No

6. Local Boards

Howick Local Board

Tell us your thoughts on our proposed priorities for the local board area in 2021/2022 and our key advocacy initiatives – have we got it right? I support most priorities

Tell us why Need to focus on the stream water quality

More restoration planting

Feedback we received during the local board plan consultation last year clearly told us that we need to focus on renewals and upgrades for the 69 play spaces in our local board area.

In addition, we want to explore the idea of a "destination" play space and would love to hear your thoughts on what one would look like.

What should a "destination" play space include for all ages?

I don't know

Where do you think is the best location for a "destination" play space in the Howick Local Board area?

I don't know

7. What is important to you?

Do you have feedback on any other issues, including our proposals on housing and growth infrastructure or strategic assets?

Important privacy information

The personal information that you provide in this form will be held and protected by Auckland Council in accordance with our privacy policy (available at aucklandcouncil.govt.nz/privacy and at our libraries and service centres) and with the Privacy Act 1993. The privacy policy explains how we can use and share your personal information in relation to any interaction you have with the council, and how you can access and correct that information. You should familiarise yourself with this policy before submitting this form.



10-year budget 2021/2031

Proposed Recovery Budget

Our proposed 10-year budget would see capital investment of \$31 billion in Auckland over the next 10 years. This would allow us to deliver key services Aucklanders rely on, renew our aging assets, have a focused approach to building infrastructure to support population growth, and make progress on addressing the challenges of climate change and environmental sustainability.

As a result of COVID-19, it is projected that our revenue will be impacted by around \$1 billion. In light of this, and to provide the investment outlined above, we are proposing a one-off 5 per cent average general rates increase for 2021/2022, rather than the previously planned 3.5 per cent increase. The increases would return to 3.5 per cent each year thereafter. We are also proposing to increase our borrowing in the short term, continue to make cost saving and sell more surplus property.

Note: *this version of the feedback form has been created for the purpose of publishing submissions. As such, contact and demographic information has been removed and handwritten submissions have been transcribed.*

Submitter details

Organisation (if applicable):

Your local board: Howick

Your feedback

1. Proposed 10-year budget

Our proposed 10-year budget would see capital investment of \$31 billion in Auckland over the next 10 years. This would allow us to deliver key services Aucklanders rely on, renew our aging assets, have a focused approach to building infrastructure to support population growth, and make progress on addressing the challenges of climate change and environmental sustainability.

As a result of COVID-19, it is projected that our revenue will be impacted by around \$1 billion. In light of this, and to provide the investment outlined above, we are proposing a one-off 5 per cent average general rates increase for 2021/2022, rather than the previously planned 3.5 per cent increase. The increases would return to 3.5 per cent each year thereafter. We are also proposing to increase our borrowing in the short term, continue to make cost savings and sell more surplus property.

Without this greater use of rates and debt, around \$900 million of much needed investment in Auckland would be delayed from the next three years to later in the decade. This would slow Auckland's recovery, put our services and assets at risk, lose hundreds of millions of dollars in matching government subsidies, and limit our response to our climate and environmental challenges.

What is your opinion on the proposed 10-year budget?

Do not support

Tell us why: The overspend at Auckland Council has been consistent over a number of years, the Council needs to start working within its budget. It should be like any other business and have checks and balances to ensure budget figures are adhered to.

As for the current shortfall, there are many ways that the Council could raise finance.

Sell off some assets such as the Council Building and lease it back.

Sell off shares in Ports of Auckland

Sell off Shares in Auckland Airport

Sell Off shares in Auckland Transport

Reduce staffing levels to work within its staffing budget.

Reduce the use of expensive Consultants .

Carefully examine all activities and reduce all those that are unnecessary while the recovery takes place.

Many Aucklanders have suffered financially in the wake of Covid, some have lost their employment, some have had hours reduced, others have had to take lower paid employment following the loss of their original job. Price inflation on staple food products, fuel and utilities have increased substantially in the wake of Covid due to shortages and rising cost of transport both internationally and locally. It is therefore unacceptable to heap further pain on rate payers at this time, so some of the more adventurous projects should be suspended.

e.g. Sky path attached to Auckland Bridge, a bridge that has reached it's full weight bearing potential!! Dear Councillors,

This is a submission on the Council's 10-Year Budget, Long Term Plan ("LTP").

I submit that the proposed 5 percent rates hike is unacceptable.

While Council faces revenue pressures, this is simply a result of the economic environment facing all Aucklanders. Ratepayers facing job losses, reduced hours, and the pressures of rolling lockdowns should not be burdened by higher rates hikes.

In addition, the proposed increases to water charges are significant, and could be avoided if capital from Council assets, such as Auckland International Airport and Ports of Auckland, was reinvested in improvements to water infrastructure. Reductions in operational spending, such as that spent on tourism and economic development, should be cut, particularly that which is duplicated by central government.

Both rates and water measures will hit my pocket, and the pockets of Aucklanders who can least afford it.

As a ratepayer, I submit that instead of coming up with ways to charge me more, the Council should focus on providing value for money, delivering core services and doing more with less, especially given the impacts of Covid-19.

I support the submissions made by the Auckland Ratepayers' Alliance, available at http://www.ratepayers.org.nz/2021_ltp_submission.

2. Climate change

Through Te Tāruke-ā-Tāwhiri: Auckland's Climate Plan, we heard Aucklanders want greater action on climate change. The proposed 10-year budget includes additional investment to respond to the challenges of climate change.

The proposed additional investment will mean we do not need to buy any more diesel buses and it will help us replace our diesel buses with electric and hydrogen buses sooner. It will also help us divert more waste from landfill, plant over 2 million more native trees and other initiatives.

What is your opinion on this proposal to invest more in responding to climate change?

Support the proposed increased investment

Tell us why: reduce Co2 emissions from petrol and diesel vehicles. If we went electric this would reduce emissions by 18%. Therefore funding for infrastructure for electric vehicles would have a good return on investment.

3. Water quality

Since 2018 the Water Quality Targeted Rate has allowed us to fund initiatives to improve the water quality of our harbours, beaches and streams. This was initially intended to run from 2018 to 2028.

We are proposing to extend the Water Quality Targeted Rate until June 2031.

Extending the targeted rate

Extending this targeted rate to June 2031 will help continue to improve water quality in other areas of the city, including coastal water quality from Hobson Bay to St Heliers, as well as the Manukau Harbour. Extending this targeted rate would enable this additional work to begin in 2028/2029.

Increasing the targeted rate

To start construction on the above major new water quality projects six years earlier (in 2022/2023), and to increase our investment in regional water quality programmes across all of Auckland, we are also proposing to increase this targeted rate annually in line with proposed average increases in general rates.

What is your view on this proposal? Support the extension only

Tell us why: Working within budget should be a key target for A.C.

4. Community investment

We have hundreds of community assets like libraries, halls, community centres, community houses, arts venues and assets in our parks that are getting older and some are in urgent need of repair. The cost of operating, repairing or rebuilding these assets over the next 10 years could leave no money for anything new or upgraded. To maintain our current assets and upgrade or provide new assets, rates would likely need to be increased over time.

We propose a new approach for community services, such as leasing or shared facilities, that does not rely as much on us building and maintaining physical assets. This will reduce our carbon footprint and lower our costs by partnering with others to deliver services and deliver more community services online.

Over time, we propose to consolidate the number of our community facilities and services (which may result in some facilities being closed) and instead focus on multi-use facilities and online services to provide for our diverse communities.

What is your opinion on this proposal? Do not support

Tell us why: Why has it got to this stage, A.C. has not focused on key functions, while many of the activities undertaken are "nice to do" they eat into budgets which are required for must do's hence our problem with some of the infrastructure now. So lets start focusing on must do's now and reduce nice to do's at least in the short term till, we get ourselves out of the current situation.

5. Rating policy

The following are some of our proposed changes to the way we charge rates on properties. These changes affect each property differently. They may, or may not, affect your property.

Extending the Natural Environment Targeted Rate until June 2031 to invest further in measures such as addressing the spread of kauri dieback, and predator and weed control	Support
Extending the Urban Rating Area so land that has an operative urban zoning, or which has resource consent to be developed for urban use now (except for Warkworth), pays the same urban rates as nearby properties that have access to a similar level of service	Support
Charging farm and lifestyle properties in the Urban Rating Area residential rates so they pay the same urban rates as nearby properties have access to a similar level of service	Support
Extending the City Centre Targeted Rate until June 2031 to maintain our investment in upgrading the city centre	Do not support
Introducing the Rodney Drainage Targeted Rate on the land in Te Arai and Okahukura that benefits from the stormwater services	Support

We are proposing other changes to rates and fees, including the introduction of the Electricity Network Resilience Targeted Rate on Vector to fund council's tree management programme around the Vector overhead power lines and options to reinstate the Accommodation Provider Targeted Rate.

Do you have any comments on any of our proposed changes to rates and fees charges?

The Upper Harbour Local Board are proposing a new bus service between Paremoremo and Albany, funded by a targeted rate.

Which option do you support?

Don't know

Tell us why:

Do you live in the area affected by the proposed Upper Harbour Local Board transport targeted rate?

No

6. Local Boards

Howick Local Board

Tell us your thoughts on our proposed priorities for the local board area in 2021/2022 and our key advocacy initiatives – have we got it right? I support most priorities

Tell us why

Feedback we received during the local board plan consultation last year clearly told us that we need to focus on renewals and upgrades for the 69 play spaces in our local board area.

In addition, we want to explore the idea of a "destination" play space and would love to hear your thoughts on what one would look like.

What should a "destination" play space include for all ages?

Destination play space raises the question of transport, as we are trying to reduce emissions, we should to status quo., local play space for communities.

Where do you think is the best location for a "destination" play space in the Howick Local Board area?

Retain current community play spaces to avoid travel

7. What is important to you?

Do you have feedback on any other issues, including our proposals on housing and growth infrastructure or strategic assets?

Housing. The current infill housing strategy is puzzling as much of the infill is not convenient to public transport so we are creating more traffic and emissions. also the building of houses with no garages currently forcing parking on the streets, but in the longer term where are these householders supposed to charge their electric cars.

Important privacy information

The personal information that you provide in this form will be held and protected by Auckland Council in accordance with our privacy policy (available at aucklandcouncil.govt.nz/privacy and at our libraries and service centres) and with the Privacy Act 1993. The privacy policy explains how we can use and share your personal information in relation to any interaction you have with the council, and how you can access and correct that information. You should familiarise yourself with this policy before submitting this form.



10-year budget 2021/2031

Proposed Recovery Budget

Our proposed 10-year budget would see capital investment of \$31 billion in Auckland over the next 10 years. This would allow us to deliver key services Aucklanders rely on, renew our aging assets, have a focused approach to building infrastructure to support population growth, and make progress on addressing the challenges of climate change and environmental sustainability.

As a result of COVID-19, it is projected that our revenue will be impacted by around \$1 billion. In light of this, and to provide the investment outlined above, we are proposing a one-off 5 per cent average general rates increase for 2021/2022, rather than the previously planned 3.5 per cent increase. The increases would return to 3.5 per cent each year thereafter. We are also proposing to increase our borrowing in the short term, continue to make cost saving and sell more surplus property.

Note: *this version of the feedback form has been created for the purpose of publishing submissions. As such, contact and demographic information has been removed and handwritten submissions have been transcribed.*

Submitter details

Organisation (if applicable):

Your local board: Howick

Your feedback

1. Proposed 10-year budget

Our proposed 10-year budget would see capital investment of \$31 billion in Auckland over the next 10 years. This would allow us to deliver key services Aucklanders rely on, renew our aging assets, have a focused approach to building infrastructure to support population growth, and make progress on addressing the challenges of climate change and environmental sustainability.

As a result of COVID-19, it is projected that our revenue will be impacted by around \$1 billion. In light of this, and to provide the investment outlined above, we are proposing a one-off 5 per cent average general rates increase for 2021/2022, rather than the previously planned 3.5 per cent increase. The increases would return to 3.5 per cent each year thereafter. We are also proposing to increase our borrowing in the short term, continue to make cost savings and sell more surplus property.

Without this greater use of rates and debt, around \$900 million of much needed investment in Auckland would be delayed from the next three years to later in the decade. This would slow Auckland's recovery, put our services and assets at risk, lose hundreds of millions of dollars in matching government subsidies, and limit our response to our climate and environmental challenges.

What is your opinion on the proposed 10-year budget?

Do not support

Tell us why: Public have suffered through Covid so why add to their burden with an increased rate rise? Borrowing more funds claiming it to be short term does not make sense as borrowing more will result in a bigger interest payment therefore requiring more funds to pay back. A recipe for financial ruin for all rate payers as well as council.

2. Climate change

Through Te Tāruke-ā-Tāwhiri: Auckland's Climate Plan, we heard Aucklanders want greater action on climate change. The proposed 10-year budget includes additional investment to respond to the challenges of climate change.

The proposed additional investment will mean we do not need to buy any more diesel buses and it will help us replace our diesel buses with electric and hydrogen buses sooner. It will also help us divert more waste from landfill, plant over 2 million more native trees and other initiatives.

What is your opinion on this proposal to invest more in responding to climate change?

Do not support increased investment

Tell us why: Purchase of new buses? The council does not own any buses, all bus companies that service Auckland are independently owned and operated. There is not enough land for houses in the Auckland area so claiming to plant 2 million trees is unbelievable.

3. Water quality

Since 2018 the Water Quality Targeted Rate has allowed us to fund initiatives to improve the water quality of our harbours, beaches and streams. This was initially intended to run from 2018 to 2028.

We are proposing to extend the Water Quality Targeted Rate until June 2031.

Extending the targeted rate

Extending this targeted rate to June 2031 will help continue to improve water quality in other areas of the city, including coastal water quality from Hobson Bay to St Heliers, as well as the Manukau Harbour. Extending this targeted rate would enable this additional work to begin in 2028/2029.

Increasing the targeted rate

To start construction on the above major new water quality projects six years earlier (in 2022/2023), and to increase our investment in regional water quality programmes across all of Auckland, we are also proposing to increase this targeted rate annually in line with proposed average increases in general rates.

What is your view on this proposal? Do not support either change

Tell us why: With the increased housing in the Auckland area, basic services such as water are required. Any other items are deemed extra and should only be under taken when funds are available and that does not mean increased borrowing.

4. Community investment

We have hundreds of community assets like libraries, halls, community centres, community houses, arts venues and assets in our parks that are getting older and some are in urgent need of repair. The cost of operating, repairing or rebuilding these assets over the next 10 years could leave no money for anything new or upgraded. To maintain our current assets and upgrade or provide new assets, rates would likely need to be increased over time.

We propose a new approach for community services, such as leasing or shared facilities, that does not rely as much on us building and maintaining physical assets. This will reduce our carbon footprint and lower our costs by partnering with others to deliver services and deliver more community services online.

Over time, we propose to consolidate the number of our community facilities and services (which may result in some facilities being closed) and instead focus on multi-use facilities and online services to provide for our diverse communities.

What is your opinion on this proposal? Do not support

Tell us why: During this financial strain to all rate payers, work with what is available, no more and no less. Once the financial tide turns then undertake projected work.

5. Rating policy

The following are some of our proposed changes to the way we charge rates on properties. These changes affect each property differently. They may, or may not, affect your property.

Extending the Natural Environment Targeted Rate until June 2031 to invest further in measures such as addressing the spread of kauri dieback, and predator and weed control	Support
Extending the Urban Rating Area so land that has an operative urban zoning, or which has resource consent to be developed for urban use now (except for Warkworth), pays the same urban rates as nearby properties that have access to a similar level of service	Do not support
Charging farm and lifestyle properties in the Urban Rating Area residential rates so they pay the same urban rates as nearby properties have access to a similar level of service	Do not support
Extending the City Centre Targeted Rate until June 2031 to maintain our investment in upgrading the city centre	Support
Introducing the Rodney Drainage Targeted Rate on the land in Te Arai and Okahukura that benefits from the stormwater services	Support

We are proposing other changes to rates and fees, including the introduction of the Electricity Network Resilience Targeted Rate on Vector to fund council's tree management programme around the Vector overhead power lines and options to reinstate the Accommodation Provider Targeted Rate.

Do you have any comments on any of our proposed changes to rates and fees charges?

The Upper Harbour Local Board are proposing a new bus service between Paremoremo and Albany, funded by a targeted rate.

Which option do you support?

Do not support either option

Tell us why: User pays. I wasn't aware that the council was in the bus business.

Do you live in the area affected by the proposed Upper Harbour Local Board transport targeted rate?

No

6. Local Boards

Howick Local Board

Tell us your thoughts on our proposed priorities for the local board area in 2021/2022 and our key advocacy initiatives – have we got it right? I support most priorities

Tell us why

Feedback we received during the local board plan consultation last year clearly told us that we need to focus on renewals and upgrades for the 69 play spaces in our local board area.

In addition, we want to explore the idea of a "destination" play space and would love to hear your thoughts on what one would look like.

What should a "destination" play space include for all ages?

Basketball courts, more public useable tennis courts, parks for kite flying.

Where do you think is the best location for a "destination" play space in the Howick Local Board area?

Use of existing areas, adapting the areas to suit.

7. What is important to you?

Do you have feedback on any other issues, including our proposals on housing and growth infrastructure or strategic assets?

Adding houses to accommodate the growth of the city MUST include basic infrastructure ie. reading, water, waste water, power. Build the reading first then the housing will allow for a more free flowing city. This is a city of the car as rail is only available in South and West and only in limited supply. Auckland city is no longer in the centre of Auckland, it is the whole of Auckland therefore spread the thinking/planning.

Important privacy information

The personal information that you provide in this form will be held and protected by Auckland Council in accordance with our privacy policy (available at aucklandcouncil.govt.nz/privacy and at our libraries and service centres) and with the Privacy Act 1993. The privacy policy explains how we can use and share your personal information in relation to any interaction you have with the council, and how you can access and correct that information. You should familiarise yourself with this policy before submitting this form.



11309#



10-year budget 2021/2031

Proposed Recovery Budget

Our proposed 10-year budget would see capital investment of \$31 billion in Auckland over the next 10 years. This would allow us to deliver key services Aucklanders rely on, renew our aging assets, have a focused approach to building infrastructure to support population growth, and make progress on addressing the challenges of climate change and environmental sustainability.

As a result of COVID-19, it is projected that our revenue will be impacted by around \$1 billion. In light of this, and to provide the investment outlined above, we are proposing a one-off 5 per cent average general rates increase for 2021/2022, rather than the previously planned 3.5 per cent increase. The increases would return to 3.5 per cent each year thereafter. We are also proposing to increase our borrowing in the short term, continue to make cost saving and sell more surplus property.

Note: *this version of the feedback form has been created for the purpose of publishing submissions. As such, contact and demographic information has been removed and handwritten submissions have been transcribed.*

Submitter details

Organisation (if applicable):

Your local board: Howick

Your feedback

1. Proposed 10-year budget

Our proposed 10-year budget would see capital investment of \$31 billion in Auckland over the next 10 years. This would allow us to deliver key services Aucklanders rely on, renew our aging assets, have a focused approach to building infrastructure to support population growth, and make progress on addressing the challenges of climate change and environmental sustainability.

As a result of COVID-19, it is projected that our revenue will be impacted by around \$1 billion. In light of this, and to provide the investment outlined above, we are proposing a one-off 5 per cent average general rates increase for 2021/2022, rather than the previously planned 3.5 per cent increase. The increases would return to 3.5 per cent each year thereafter. We are also proposing to increase our borrowing in the short term, continue to make cost savings and sell more surplus property.

Without this greater use of rates and debt, around \$900 million of much needed investment in Auckland would be delayed from the next three years to later in the decade. This would slow Auckland's recovery, put our services and assets at risk, lose hundreds of millions of dollars in matching government subsidies, and limit our response to our climate and environmental challenges.

What is your opinion on the proposed 10-year budget?

Support

Tell us why: We need to spend more on services and infrastructure and work to reduce impact on climate change.

2. Climate change

Through Te Tāruke-ā-Tāwhiri: Auckland's Climate Plan, we heard Aucklanders want greater action on climate change. The proposed 10-year budget includes additional investment to respond to the challenges of climate change.

The proposed additional investment will mean we do not need to buy any more diesel buses and it will help us replace our diesel buses with electric and hydrogen buses sooner. It will also help us divert more waste from landfill, plant over 2 million more native trees and other initiatives.

What is your opinion on this proposal to invest more in responding to climate change?

Support the proposed increased investment

Tell us why: This is a no brainer, we need to move to non carbon emitting transport, plus more walking and cycling.

3. Water quality

Since 2018 the Water Quality Targeted Rate has allowed us to fund initiatives to improve the water quality of our harbours, beaches and streams. This was initially intended to run from 2018 to 2028.

We are proposing to extend the Water Quality Targeted Rate until June 2031.

Extending the targeted rate

Extending this targeted rate to June 2031 will help continue to improve water quality in other areas of the city, including coastal water quality from Hobson Bay to St Heliers, as well as the Manukau Harbour. Extending this targeted rate would enable this additional work to begin in 2028/2029.

Increasing the targeted rate

To start construction on the above major new water quality projects six years earlier (in 2022/2023), and to increase our investment in regional water quality programmes across all of Auckland, we are also proposing to increase this targeted rate annually in line with proposed average increases in general rates.

What is your view on this proposal? Support the extension and the increase

Tell us why: Totally support - we have to clean up the mess we have made of coastal water.

4. Community investment

We have hundreds of community assets like libraries, halls, community centres, community houses, arts venues and assets in our parks that are getting older and some are in urgent need of repair. The cost of operating, repairing or rebuilding these assets over the next 10 years could leave no money for anything new or upgraded. To maintain our current assets and upgrade or provide new assets, rates would likely need to be increased over time.

We propose a new approach for community services, such as leasing or shared facilities, that does not rely as much on us building and maintaining physical assets. This will reduce our carbon footprint and lower our costs by partnering with others to deliver services and deliver more community services online.

Over time, we propose to consolidate the number of our community facilities and services (which may result in some facilities being closed) and instead focus on multi-use facilities and online services to provide for our diverse communities.

What is your opinion on this proposal? Other

Tell us why: Support increased investment in services - these benefit all of us.

5. Rating policy

The following are some of our proposed changes to the way we charge rates on properties. These changes affect each property differently. They may, or may not, affect your property.

Extending the Natural Environment Targeted Rate until June 2031 to invest further in measures such as addressing the spread of kauri dieback, and predator and weed control	Support
Extending the Urban Rating Area so land that has an operative urban zoning, or which has resource consent to be developed for urban use now (except for Warkworth), pays the same urban rates as nearby properties that have access to a similar level of service	Support
Charging farm and lifestyle properties in the Urban Rating Area residential rates so they pay the same urban rates as nearby properties have access to a similar level of service	Support
Extending the City Centre Targeted Rate until June 2031 to maintain our investment in upgrading the city centre	Do not support
Introducing the Rodney Drainage Targeted Rate on the land in Te Arai and Okahukura that benefits from the stormwater services	Support

We are proposing other changes to rates and fees, including the introduction of the Electricity Network Resilience Targeted Rate on Vector to fund council's tree management programme around the Vector overhead power lines and options to reinstate the Accommodation Provider Targeted Rate.

Do you have any comments on any of our proposed changes to rates and fees charges?

The Upper Harbour Local Board are proposing a new bus service between Paremoremo and Albany, funded by a targeted rate.

Which option do you support?

Support Option 2 – targeted rate of \$153 for each separate dwelling or business on a property for properties located in the wider Paremoremo and Lucas Heights area of the Upper Harbour Local Board

Tell us why:

Do you live in the area affected by the proposed Upper Harbour Local Board transport targeted rate?

No

6. Local Boards

Howick Local Board

Tell us your thoughts on our proposed priorities for the local board area in 2021/2022 and our key advocacy initiatives – have we got it right? I support all priorities

Tell us why

Feedback we received during the local board plan consultation last year clearly told us that we need to focus on renewals and upgrades for the 69 play spaces in our local board area.

In addition, we want to explore the idea of a "destination" play space and would love to hear your thoughts on what one would look like.

What should a "destination" play space include for all ages?

Where do you think is the best location for a "destination" play space in the Howick Local Board area?

lloyd elsmore - plenty of space

7. What is important to you?

Do you have feedback on any other issues, including our proposals on housing and growth infrastructure or strategic assets?

Need for council rental housing esp for singles and elderly who don't own a house. Allow tiny houses in Auckland. Increase recycling and waste reduction education so we don't need a new dump on the Hoteo river catchment. Support removal of library fines - Libraries are an incredible resource for the community.

Important privacy information

The personal information that you provide in this form will be held and protected by Auckland Council in accordance with our privacy policy (available at aucklandcouncil.govt.nz/privacy and at our libraries and service centres) and with the Privacy Act 1993. The privacy policy explains how we can use and share your personal information in relation to any interaction you have with the council, and how you can access and correct that information. You should familiarise yourself with this policy before submitting this form.



10-year budget 2021/2031

Proposed Recovery Budget

Our proposed 10-year budget would see capital investment of \$31 billion in Auckland over the next 10 years. This would allow us to deliver key services Aucklanders rely on, renew our aging assets, have a focused approach to building infrastructure to support population growth, and make progress on addressing the challenges of climate change and environmental sustainability.

As a result of COVID-19, it is projected that our revenue will be impacted by around \$1 billion. In light of this, and to provide the investment outlined above, we are proposing a one-off 5 per cent average general rates increase for 2021/2022, rather than the previously planned 3.5 per cent increase. The increases would return to 3.5 per cent each year thereafter. We are also proposing to increase our borrowing in the short term, continue to make cost saving and sell more surplus property.

Note: *this version of the feedback form has been created for the purpose of publishing submissions. As such, contact and demographic information has been removed and handwritten submissions have been transcribed.*

Submitter details

Organisation (if applicable):

Your local board: Howick

Your feedback

1. Proposed 10-year budget

Our proposed 10-year budget would see capital investment of \$31 billion in Auckland over the next 10 years. This would allow us to deliver key services Aucklanders rely on, renew our aging assets, have a focused approach to building infrastructure to support population growth, and make progress on addressing the challenges of climate change and environmental sustainability.

As a result of COVID-19, it is projected that our revenue will be impacted by around \$1 billion. In light of this, and to provide the investment outlined above, we are proposing a one-off 5 per cent average general rates increase for 2021/2022, rather than the previously planned 3.5 per cent increase. The increases would return to 3.5 per cent each year thereafter. We are also proposing to increase our borrowing in the short term, continue to make cost savings and sell more surplus property.

Without this greater use of rates and debt, around \$900 million of much needed investment in Auckland would be delayed from the next three years to later in the decade. This would slow Auckland's recovery, put our services and assets at risk, lose hundreds of millions of dollars in matching government subsidies, and limit our response to our climate and environmental challenges.

What is your opinion on the proposed 10-year budget?

Do not support

Tell us why: Because people already cant afford to pay rates. Its the wrong year to increase them given business is down, shops and restaurants are closing. Who has the extra spare cash? Dear Councillors,

This is a submission on the Council's 10-Year Budget, Long Term Plan ("LTP").

I submit that the proposed 5 percent rates hike is unacceptable.

While Council faces revenue pressures, this is simply a result of the economic environment facing all Aucklanders. Ratepayers facing job losses, reduced hours, and the pressures of rolling lockdowns should not be burdened by higher rates hikes.

In addition, the proposed increases to water charges are significant, and could be avoided if capital from Council assets, such as Auckland International Airport and Ports of Auckland, was reinvested in improvements to water infrastructure. Reductions in operational spending, such as that spent on tourism and economic development, should be cut, particularly that which is duplicated by central government.

Both rates and water measures will hit my pocket, and the pockets of Aucklanders who can least afford it.

As a ratepayer, I submit that instead of coming up with ways to charge me more, the Council should focus on providing value for money, delivering core services and doing more with less, especially given the impacts of Covid-19.

I support the submissions made by the Auckland Ratepayers' Alliance, available at http://www.ratepayers.org.nz/2021_ltp_submission.

2. Climate change

Through Te Tāruke-ā-Tāwhiri: Auckland's Climate Plan, we heard Aucklanders want greater action on climate change. The proposed 10-year budget includes additional investment to respond to the challenges of climate change.

The proposed additional investment will mean we do not need to buy any more diesel buses and it will help us replace our diesel buses with electric and hydrogen buses sooner. It will also help us divert more waste from landfill, plant over 2 million more native trees and other initiatives.

What is your opinion on this proposal to invest more in responding to climate change?

Other

Tell us why: Support not buying diesel buses buy electric and hydrogen ones.

I dont agree with cutting down existing trees planting out natives when all the natives then die like at pidgeon mountain. The natives couldve been planted and got to a certain age before the area wS decimated. The existing trees couldve provided shelter

3. Water quality

Since 2018 the Water Quality Targeted Rate has allowed us to fund initiatives to improve the water quality of our harbours, beaches and streams. This was initially intended to run from 2018 to 2028.

We are proposing to extend the Water Quality Targeted Rate until June 2031.

Extending the targeted rate

Extending this targeted rate to June 2031 will help continue to improve water quality in other areas of the city, including coastal water quality from Hobson Bay to St Heliers, as well as the Manukau Harbour. Extending this targeted rate would enable this additional work to begin in 2028/2029.

Increasing the targeted rate

To start construction on the above major new water quality projects six years earlier (in 2022/2023), and to increase our investment in regional water quality programmes across all of Auckland, we are also proposing to increase this targeted rate annually in line with proposed average increases in general rates.

What is your view on this proposal? Other

Tell us why: Rates shouldnt be part of this

4. Community investment

We have hundreds of community assets like libraries, halls, community centres, community houses, arts venues and assets in our parks that are getting older and some are in urgent need of repair. The cost of operating, repairing or rebuilding these assets over the next 10 years could leave no money for anything new or upgraded. To maintain our current assets and upgrade or provide new assets, rates would likely need to be increased over time.

We propose a new approach for community services, such as leasing or shared facilities, that does not rely as much on us building and maintaining physical assets. This will reduce our carbon footprint and lower our costs by partnering with others to deliver services and deliver more community services online.

Over time, we propose to consolidate the number of our community facilities and services (which may result in some facilities being closed) and instead focus on multi-use facilities and online services to provide for our diverse communities.

What is your opinion on this proposal? Other

Tell us why: They are fine as is

5. Rating policy

The following are some of our proposed changes to the way we charge rates on properties. These changes affect each property differently. They may, or may not, affect your property.

Extending the Natural Environment Targeted Rate until June 2031 to invest further in measures such as addressing the spread of kauri dieback, and predator and weed control	Do not support
Extending the Urban Rating Area so land that has an operative urban zoning, or which has resource consent to be developed for urban use now (except for Warkworth), pays the same urban rates as nearby properties that have access to a similar level of service	Do not support
Charging farm and lifestyle properties in the Urban Rating Area residential rates so they pay the same urban rates as nearby properties have access to a similar level of service	Support
Extending the City Centre Targeted Rate until June 2031 to maintain our investment in upgrading the city centre	Do not support
Introducing the Rodney Drainage Targeted Rate on the land in Te Arai and Okahukura that benefits from the stormwater services	Support

We are proposing other changes to rates and fees, including the introduction of the Electricity Network Resilience Targeted Rate on Vector to fund council's tree management programme around the Vector overhead power lines and options to reinstate the Accommodation Provider Targeted Rate.

Do you have any comments on any of our proposed changes to rates and fees charges?

Dont know about it not enough to comment

The Upper Harbour Local Board are proposing a new bus service between Paremoremo and Albany, funded by a targeted rate.

Which option do you support?

Do not support either option

Tell us why: Is it needed?

Do you live in the area affected by the proposed Upper Harbour Local Board transport targeted rate?

No

6. Local Boards

Howick Local Board

Tell us your thoughts on our proposed priorities for the local board area in 2021/2022 and our key advocacy initiatives – have we got it right? I do not support any priorities

Tell us why It is unnecessary at this point in time

Feedback we received during the local board plan consultation last year clearly told us that we need to focus on renewals and upgrades for the 69 play spaces in our local board area.

In addition, we want to explore the idea of a “destination” play space and would love to hear your thoughts on what one would look like.

What should a "destination" play space include for all ages?

No just quit building more houses so theres green space

Where do you think is the best location for a "destination" play space in the Howick Local Board area?

Nowhere

7. What is important to you?

Do you have feedback on any other issues, including our proposals on housing and growth infrastructure or strategic assets?

Housing - too many houses being built.

Not enough green space is going to remain.

All these permits being signed off yet infrastructure for roads and public transport and water systems hasnt been improved.

More parks should have useful trees like fruit trees planted so people can eat.

Areas are looking horrible no maintenance of gardens and parks like there used to be. Rubbish on roadsides

Footpaths broken

Not enough use of parks like markets and events

People should receive rate rebates for keeping their properties gardens done and well maintained like they do in switzerland

Important privacy information

The personal information that you provide in this form will be held and protected by Auckland Council in accordance with our privacy policy (available at aucklandcouncil.govt.nz/privacy and at our libraries and service centres) and with the Privacy Act 1993. The privacy policy explains how we can use and share your personal information in relation to any interaction you have with the council, and how you can access and correct that information. You should familiarise yourself with this policy before submitting this form.



11335#



10-year budget 2021/2031

Proposed Recovery Budget

Our proposed 10-year budget would see capital investment of \$31 billion in Auckland over the next 10 years. This would allow us to deliver key services Aucklanders rely on, renew our aging assets, have a focused approach to building infrastructure to support population growth, and make progress on addressing the challenges of climate change and environmental sustainability.

As a result of COVID-19, it is projected that our revenue will be impacted by around \$1 billion. In light of this, and to provide the investment outlined above, we are proposing a one-off 5 per cent average general rates increase for 2021/2022, rather than the previously planned 3.5 per cent increase. The increases would return to 3.5 per cent each year thereafter. We are also proposing to increase our borrowing in the short term, continue to make cost saving and sell more surplus property.

Note: *this version of the feedback form has been created for the purpose of publishing submissions. As such, contact and demographic information has been removed and handwritten submissions have been transcribed.*

Submitter details

Organisation (if applicable):

Your local board: Howick

Your feedback

1. Proposed 10-year budget

Our proposed 10-year budget would see capital investment of \$31 billion in Auckland over the next 10 years. This would allow us to deliver key services Aucklanders rely on, renew our aging assets, have a focused approach to building infrastructure to support population growth, and make progress on addressing the challenges of climate change and environmental sustainability.

As a result of COVID-19, it is projected that our revenue will be impacted by around \$1 billion. In light of this, and to provide the investment outlined above, we are proposing a one-off 5 per cent average general rates increase for 2021/2022, rather than the previously planned 3.5 per cent increase. The increases would return to 3.5 per cent each year thereafter. We are also proposing to increase our borrowing in the short term, continue to make cost savings and sell more surplus property.

Without this greater use of rates and debt, around \$900 million of much needed investment in Auckland would be delayed from the next three years to later in the decade. This would slow Auckland's recovery, put our services and assets at risk, lose hundreds of millions of dollars in matching government subsidies, and limit our response to our climate and environmental challenges.

What is your opinion on the proposed 10-year budget?

Don't know

Tell us why:

2. Climate change

Through Te Tāruke-ā-Tāwhiri: Auckland's Climate Plan, we heard Aucklanders want greater action on climate change. The proposed 10-year budget includes additional investment to respond to the challenges of climate change.

The proposed additional investment will mean we do not need to buy any more diesel buses and it will help us replace our diesel buses with electric and hydrogen buses sooner. It will also help us divert more waste from landfill, plant over 2 million more native trees and other initiatives.

What is your opinion on this proposal to invest more in responding to climate change?

Support the proposed increased investment

Tell us why: I support the planting of Street trees as so many old grown trees have come down in AKL. Tree elimination should be reviewed. Electric buses is a must.

3. Water quality

Since 2018 the Water Quality Targeted Rate has allowed us to fund initiatives to improve the water quality of our harbours, beaches and streams. This was initially intended to run from 2018 to 2028.

We are proposing to extend the Water Quality Targeted Rate until June 2031.

Extending the targeted rate

Extending this targeted rate to June 2031 will help continue to improve water quality in other areas of the city, including coastal water quality from Hobson Bay to St Heliers, as well as the Manukau Harbour. Extending this targeted rate would enable this additional work to begin in 2028/2029.

Increasing the targeted rate

To start construction on the above major new water quality projects six years earlier (in 2022/2023), and to increase our investment in regional water quality programmes across all of Auckland, we are also proposing to increase this targeted rate annually in line with proposed average increases in general rates.

What is your view on this proposal? Support the extension and the increase

Tell us why:

4. Community investment

We have hundreds of community assets like libraries, halls, community centres, community houses, arts venues and assets in our parks that are getting older and some are in urgent need of repair. The cost of operating, repairing or rebuilding these assets over the next 10 years could leave no money for anything new or upgraded. To maintain our current assets and upgrade or provide new assets, rates would likely need to be increased over time.

We propose a new approach for community services, such as leasing or shared facilities, that does not rely as much on us building and maintaining physical assets. This will reduce our carbon footprint and lower our costs by partnering with others to deliver services and deliver more community services online.

Over time, we propose to consolidate the number of our community facilities and services (which may result in some facilities being closed) and instead focus on multi-use facilities and online services to provide for our diverse communities.

What is your opinion on this proposal? Other

Tell us why: I believe we have a lot of community services/facilities but maybe not used wisely eg. 2 libraries within 200metres of each other. 1 School 1 community = waste. Build one good one for both. Schools should be the Centre point and community/school should share facilities. This could be applied to many of the facilities, pools, gyms, fields, theatres, halls.

5. Rating policy

The following are some of our proposed changes to the way we charge rates on properties. These changes affect each property differently. They may, or may not, affect your property.

Extending the Natural Environment Targeted Rate until June 2031 to invest further in measures such as addressing the spread of kauri dieback, and predator and weed control	Support
Extending the Urban Rating Area so land that has an operative urban zoning, or which has resource consent to be developed for urban use now (except for Warkworth), pays the same urban rates as nearby properties that have access to a similar level of service	Support
Charging farm and lifestyle properties in the Urban Rating Area residential rates so they pay the same urban rates as nearby properties have access to a similar level of service	Do not support
Extending the City Centre Targeted Rate until June 2031 to maintain our investment in upgrading the city centre	Support
Introducing the Rodney Drainage Targeted Rate on the land in Te Arai and Okahukura that benefits from the stormwater services	Don't know

We are proposing other changes to rates and fees, including the introduction of the Electricity Network Resilience Targeted Rate on Vector to fund council's tree management programme around the Vector overhead power lines and options to reinstate the Accommodation Provider Targeted Rate.

Do you have any comments on any of our proposed changes to rates and fees charges?

The Upper Harbour Local Board are proposing a new bus service between Paremoremo and Albany, funded by a targeted rate.

Which option do you support?

Don't know

Tell us why:

Do you live in the area affected by the proposed Upper Harbour Local Board transport targeted rate?

No

6. Local Boards

7. What is important to you?

Do you have feedback on any other issues, including our proposals on housing and growth infrastructure or strategic assets?

Important privacy information

The personal information that you provide in this form will be held and protected by Auckland Council in accordance with our privacy policy (available at aucklandcouncil.govt.nz/privacy and at our libraries and service centres) and with the Privacy Act 1993. The privacy policy explains how we can use and share your personal information in relation to any interaction you have with the council, and how you can access and correct that information. You should familiarise yourself with this policy before submitting this form.



11338#



10-year budget 2021/2031

Proposed Recovery Budget

Our proposed 10-year budget would see capital investment of \$31 billion in Auckland over the next 10 years. This would allow us to deliver key services Aucklanders rely on, renew our aging assets, have a focused approach to building infrastructure to support population growth, and make progress on addressing the challenges of climate change and environmental sustainability.

As a result of COVID-19, it is projected that our revenue will be impacted by around \$1 billion. In light of this, and to provide the investment outlined above, we are proposing a one-off 5 per cent average general rates increase for 2021/2022, rather than the previously planned 3.5 per cent increase. The increases would return to 3.5 per cent each year thereafter. We are also proposing to increase our borrowing in the short term, continue to make cost saving and sell more surplus property.

Note: *this version of the feedback form has been created for the purpose of publishing submissions. As such, contact and demographic information has been removed and handwritten submissions have been transcribed.*

Submitter details

Organisation (if applicable):

Your local board: Howick

Your feedback

1. Proposed 10-year budget

Our proposed 10-year budget would see capital investment of \$31 billion in Auckland over the next 10 years. This would allow us to deliver key services Aucklanders rely on, renew our aging assets, have a focused approach to building infrastructure to support population growth, and make progress on addressing the challenges of climate change and environmental sustainability.

As a result of COVID-19, it is projected that our revenue will be impacted by around \$1 billion. In light of this, and to provide the investment outlined above, we are proposing a one-off 5 per cent average general rates increase for 2021/2022, rather than the previously planned 3.5 per cent increase. The increases would return to 3.5 per cent each year thereafter. We are also proposing to increase our borrowing in the short term, continue to make cost savings and sell more surplus property.

Without this greater use of rates and debt, around \$900 million of much needed investment in Auckland would be delayed from the next three years to later in the decade. This would slow Auckland's recovery, put our services and assets at risk, lose hundreds of millions of dollars in matching government subsidies, and limit our response to our climate and environmental challenges.

What is your opinion on the proposed 10-year budget?

Support

Tell us why:

2. Climate change

Through Te Tāruke-ā-Tāwhiri: Auckland's Climate Plan, we heard Aucklanders want greater action on climate change. The proposed 10-year budget includes additional investment to respond to the challenges of climate change.

The proposed additional investment will mean we do not need to buy any more diesel buses and it will help us replace our diesel buses with electric and hydrogen buses sooner. It will also help us divert more waste from landfill, plant over 2 million more native trees and other initiatives.

What is your opinion on this proposal to invest more in responding to climate change?

Support the proposed increased investment

Tell us why:

3. Water quality

Since 2018 the Water Quality Targeted Rate has allowed us to fund initiatives to improve the water quality of our harbours, beaches and streams. This was initially intended to run from 2018 to 2028.

We are proposing to extend the Water Quality Targeted Rate until June 2031.

Extending the targeted rate

Extending this targeted rate to June 2031 will help continue to improve water quality in other areas of the city, including coastal water quality from Hobson Bay to St Heliers, as well as the Manukau Harbour. Extending this targeted rate would enable this additional work to begin in 2028/2029.

Increasing the targeted rate

To start construction on the above major new water quality projects six years earlier (in 2022/2023), and to increase our investment in regional water quality programmes across all of Auckland, we are also proposing to increase this targeted rate annually in line with proposed average increases in general rates.

What is your view on this proposal? Do not support either change

Tell us why:

4. Community investment

We have hundreds of community assets like libraries, halls, community centres, community houses, arts venues and assets in our parks that are getting older and some are in urgent need of repair. The cost of operating, repairing or rebuilding these assets over the next 10 years could leave no money for anything new or upgraded. To maintain our current assets and upgrade or provide new assets, rates would likely need to be increased over time.

We propose a new approach for community services, such as leasing or shared facilities, that does not rely as much on us building and maintaining physical assets. This will reduce our carbon footprint and lower our costs by partnering with others to deliver services and deliver more community services online.

Over time, we propose to consolidate the number of our community facilities and services (which may result in some facilities being closed) and instead focus on multi-use facilities and online services to provide for our diverse communities.

What is your opinion on this proposal? Support

Tell us why:

5. Rating policy

The following are some of our proposed changes to the way we charge rates on properties. These changes affect each property differently. They may, or may not, affect your property.

Extending the Natural Environment Targeted Rate until June 2031 to invest further in measures such as addressing the spread of kauri dieback, and predator and weed control	Other
Extending the Urban Rating Area so land that has an operative urban zoning, or which has resource consent to be developed for urban use now (except for Warkworth), pays the same urban rates as nearby properties that have access to a similar level of service	Support
Charging farm and lifestyle properties in the Urban Rating Area residential rates so they pay the same urban rates as nearby properties have access to a similar level of service	Support
Extending the City Centre Targeted Rate until June 2031 to maintain our investment in upgrading the city centre	Other
Introducing the Rodney Drainage Targeted Rate on the land in Te Arai and Okahukura that benefits from the stormwater services	Don't know

We are proposing other changes to rates and fees, including the introduction of the Electricity Network Resilience Targeted Rate on Vector to fund council's tree management programme around the Vector overhead power lines and options to reinstate the Accommodation Provider Targeted Rate.

Do you have any comments on any of our proposed changes to rates and fees charges?

The Upper Harbour Local Board are proposing a new bus service between Paremoremo and Albany, funded by a targeted rate.

Which option do you support?

Don't know

Tell us why:

Do you live in the area affected by the proposed Upper Harbour Local Board transport targeted rate?

No

6. Local Boards

Howick Local Board

Tell us your thoughts on our proposed priorities for the local board area in 2021/2022 and our key advocacy initiatives – have we got it right? I support most priorities

Tell us why

Feedback we received during the local board plan consultation last year clearly told us that we need to focus on renewals and upgrades for the 69 play spaces in our local board area.

In addition, we want to explore the idea of a "destination" play space and would love to hear your thoughts on what one would look like.

What should a "destination" play space include for all ages?

Exercise equipment, drinking facilities

Where do you think is the best location for a "destination" play space in the Howick Local Board area?

Eastern Beach

7. What is important to you?

Do you have feedback on any other issues, including our proposals on housing and growth infrastructure or strategic assets?

Ensuring there is reliable and frequent public transport so that the a person is more encouraged to use a bus etc rather than drive.

Important privacy information

The personal information that you provide in this form will be held and protected by Auckland Council in accordance with our privacy policy (available at aucklandcouncil.govt.nz/privacy and at our libraries and service centres) and with the Privacy Act 1993. The privacy policy explains how we can use and share your personal information in relation to any interaction you have with the council, and how you can access and correct that information. You should familiarise yourself with this policy before submitting this form.



11374#



10-year budget 2021/2031

Proposed Recovery Budget

Our proposed 10-year budget would see capital investment of \$31 billion in Auckland over the next 10 years. This would allow us to deliver key services Aucklanders rely on, renew our aging assets, have a focused approach to building infrastructure to support population growth, and make progress on addressing the challenges of climate change and environmental sustainability.

As a result of COVID-19, it is projected that our revenue will be impacted by around \$1 billion. In light of this, and to provide the investment outlined above, we are proposing a one-off 5 per cent average general rates increase for 2021/2022, rather than the previously planned 3.5 per cent increase. The increases would return to 3.5 per cent each year thereafter. We are also proposing to increase our borrowing in the short term, continue to make cost saving and sell more surplus property.

Note: *this version of the feedback form has been created for the purpose of publishing submissions. As such, contact and demographic information has been removed and handwritten submissions have been transcribed.*

Submitter details

Organisation (if applicable):

Your local board: Howick

Your feedback

1. Proposed 10-year budget

Our proposed 10-year budget would see capital investment of \$31 billion in Auckland over the next 10 years. This would allow us to deliver key services Aucklanders rely on, renew our aging assets, have a focused approach to building infrastructure to support population growth, and make progress on addressing the challenges of climate change and environmental sustainability.

As a result of COVID-19, it is projected that our revenue will be impacted by around \$1 billion. In light of this, and to provide the investment outlined above, we are proposing a one-off 5 per cent average general rates increase for 2021/2022, rather than the previously planned 3.5 per cent increase. The increases would return to 3.5 per cent each year thereafter. We are also proposing to increase our borrowing in the short term, continue to make cost savings and sell more surplus property.

Without this greater use of rates and debt, around \$900 million of much needed investment in Auckland would be delayed from the next three years to later in the decade. This would slow Auckland's recovery, put our services and assets at risk, lose hundreds of millions of dollars in matching government subsidies, and limit our response to our climate and environmental challenges.

What is your opinion on the proposed 10-year budget?

Support

Tell us why:

2. Climate change

Through Te Tāruke-ā-Tāwhiri: Auckland's Climate Plan, we heard Aucklanders want greater action on climate change. The proposed 10-year budget includes additional investment to respond to the challenges of climate change.

The proposed additional investment will mean we do not need to buy any more diesel buses and it will help us replace our diesel buses with electric and hydrogen buses sooner. It will also help us divert more waste from landfill, plant over 2 million more native trees and other initiatives.

What is your opinion on this proposal to invest more in responding to climate change?

Support the proposed increased investment

Tell us why:

3. Water quality

Since 2018 the Water Quality Targeted Rate has allowed us to fund initiatives to improve the water quality of our harbours, beaches and streams. This was initially intended to run from 2018 to 2028.

We are proposing to extend the Water Quality Targeted Rate until June 2031.

Extending the targeted rate

Extending this targeted rate to June 2031 will help continue to improve water quality in other areas of the city, including coastal water quality from Hobson Bay to St Heliers, as well as the Manukau Harbour. Extending this targeted rate would enable this additional work to begin in 2028/2029.

Increasing the targeted rate

To start construction on the above major new water quality projects six years earlier (in 2022/2023), and to increase our investment in regional water quality programmes across all of Auckland, we are also proposing to increase this targeted rate annually in line with proposed average increases in general rates.

What is your view on this proposal? Support the extension and the increase

Tell us why:

4. Community investment

We have hundreds of community assets like libraries, halls, community centres, community houses, arts venues and assets in our parks that are getting older and some are in urgent need of repair. The cost of operating, repairing or rebuilding these assets over the next 10 years could leave no money for anything new or upgraded. To maintain our current assets and upgrade or provide new assets, rates would likely need to be increased over time.

We propose a new approach for community services, such as leasing or shared facilities, that does not rely as much on us building and maintaining physical assets. This will reduce our carbon footprint and lower our costs by partnering with others to deliver services and deliver more community services online.

Over time, we propose to consolidate the number of our community facilities and services (which may result in some facilities being closed) and instead focus on multi-use facilities and online services to provide for our diverse communities.

What is your opinion on this proposal? Support

Tell us why:

5. Rating policy

The following are some of our proposed changes to the way we charge rates on properties. These changes affect each property differently. They may, or may not, affect your property.

Extending the Natural Environment Targeted Rate until June 2031 to invest further in measures such as addressing the spread of kauri dieback, and predator and weed control	Support
Extending the Urban Rating Area so land that has an operative urban zoning, or which has resource consent to be developed for urban use now (except for Warkworth), pays the same urban rates as nearby properties that have access to a similar level of service	Support
Charging farm and lifestyle properties in the Urban Rating Area residential rates so they pay the same urban rates as nearby properties have access to a similar level of service	Support
Extending the City Centre Targeted Rate until June 2031 to maintain our investment in upgrading the city centre	Support
Introducing the Rodney Drainage Targeted Rate on the land in Te Arai and Okahukura that benefits from the stormwater services	Support

We are proposing other changes to rates and fees, including the introduction of the Electricity Network Resilience Targeted Rate on Vector to fund council's tree management programme around the Vector overhead power lines and options to reinstate the Accommodation Provider Targeted Rate.

Do you have any comments on any of our proposed changes to rates and fees charges?

The Upper Harbour Local Board are proposing a new bus service between Paremoremo and Albany, funded by a targeted rate.

Which option do you support?

Support Option 2 – targeted rate of \$153 for each separate dwelling or business on a property for properties located in the wider Paremoremo and Lucas Heights area of the Upper Harbour Local Board

Tell us why:

Do you live in the area affected by the proposed Upper Harbour Local Board transport targeted rate?

No

6. Local Boards

Howick Local Board

Tell us your thoughts on our proposed priorities for the local board area in 2021/2022 and our key advocacy initiatives – have we got it right? I support all priorities

Tell us why

Feedback we received during the local board plan consultation last year clearly told us that we need to focus on renewals and upgrades for the 69 play spaces in our local board area.

In addition, we want to explore the idea of a "destination" play space and would love to hear your thoughts on what one would look like.

What should a "destination" play space include for all ages?

What is 'destination' play space?

Where do you think is the best location for a "destination" play space in the Howick Local Board area?

Without a clear understanding of the term 'destination' play space I imagine the best location would be a location that is close the beach/space for family to picnic/swim/play sports/playgrounds for children like the 'Long Bay Regional Park' setting.

7. What is important to you?

Do you have feedback on any other issues, including our proposals on housing and growth infrastructure or strategic assets?

House and growth infrastructure - this is very important for life well being. Strengthen the public transportation via train and bus services in and out of the Auckland city. I would like to see more safe parking spaces make available for train commuters who are travelling from distant suburbs to catch the train to and from Auckland downtown.

Housing Consent - full accountability and due diligence in signing-off building consents so to prevent short-cuts or poor workmanship in the building process apartments or houses by developers and builders that lead to 'water-tightness' issues down the line. These issues have caused great stress to property owners and unnecessary additional costs to rate payers for having to foot the bills awarded by the Court, litigated by property owners (rightly so), due to poor work accountability by Council professionals who should have done the job right in the first place according to the regulations.

With the 'unity plan' of multi-levels dwellings into the future, I hope the lessons would be learnt and the 'corporate history' will help the Council staff working towards 'better practice'?

The street size and emergency vehicles access issues - the practice of 'hind-sight' yellow-lining one side of the residential streets that are often occurring in the new residential areas need to stop! The Council should ensure 'larger street size' so to ensure such practice do not happen.

As long as the Council shows 'ownership, accountability and responsibility' in their work practice that all of us could see I am happy to pay my rates.

Important privacy information

The personal information that you provide in this form will be held and protected by Auckland Council in accordance with our privacy policy (available at aucklandcouncil.govt.nz/privacy and at our libraries and service centres) and with the Privacy Act 1993. The privacy policy explains how we can use and share your personal information in relation to any interaction you have with the council, and how you can access and correct that information. You should familiarise yourself with this policy before submitting this form.



11378#



10-year budget 2021/2031

Proposed Recovery Budget

Our proposed 10-year budget would see capital investment of \$31 billion in Auckland over the next 10 years. This would allow us to deliver key services Aucklanders rely on, renew our aging assets, have a focused approach to building infrastructure to support population growth, and make progress on addressing the challenges of climate change and environmental sustainability.

As a result of COVID-19, it is projected that our revenue will be impacted by around \$1 billion. In light of this, and to provide the investment outlined above, we are proposing a one-off 5 per cent average general rates increase for 2021/2022, rather than the previously planned 3.5 per cent increase. The increases would return to 3.5 per cent each year thereafter. We are also proposing to increase our borrowing in the short term, continue to make cost saving and sell more surplus property.

Note: *this version of the feedback form has been created for the purpose of publishing submissions. As such, contact and demographic information has been removed and handwritten submissions have been transcribed.*

Submitter details

Organisation (if applicable):

Your local board: Howick

Your feedback

1. Proposed 10-year budget

Our proposed 10-year budget would see capital investment of \$31 billion in Auckland over the next 10 years. This would allow us to deliver key services Aucklanders rely on, renew our aging assets, have a focused approach to building infrastructure to support population growth, and make progress on addressing the challenges of climate change and environmental sustainability.

As a result of COVID-19, it is projected that our revenue will be impacted by around \$1 billion. In light of this, and to provide the investment outlined above, we are proposing a one-off 5 per cent average general rates increase for 2021/2022, rather than the previously planned 3.5 per cent increase. The increases would return to 3.5 per cent each year thereafter. We are also proposing to increase our borrowing in the short term, continue to make cost savings and sell more surplus property.

Without this greater use of rates and debt, around \$900 million of much needed investment in Auckland would be delayed from the next three years to later in the decade. This would slow Auckland's recovery, put our services and assets at risk, lose hundreds of millions of dollars in matching government subsidies, and limit our response to our climate and environmental challenges.

What is your opinion on the proposed 10-year budget?

Do not support

Tell us why: Do not support rate increases. As the household incomes do not increase respectively. Does the city want more homelessness??

2. Climate change

Through Te Tāruke-ā-Tāwhiri: Auckland's Climate Plan, we heard Aucklanders want greater action on climate change. The proposed 10-year budget includes additional investment to respond to the challenges of climate change.

The proposed additional investment will mean we do not need to buy any more diesel buses and it will help us replace our diesel buses with electric and hydrogen buses sooner. It will also help us divert more waste from landfill, plant over 2 million more native trees and other initiatives.

What is your opinion on this proposal to invest more in responding to climate change?

Do not support increased investment

Tell us why: Why should the homeowner contribute to this?? Council should ask the government for more funds.

3. Water quality

Since 2018 the Water Quality Targeted Rate has allowed us to fund initiatives to improve the water quality of our harbours, beaches and streams. This was initially intended to run from 2018 to 2028.

We are proposing to extend the Water Quality Targeted Rate until June 2031.

Extending the targeted rate

Extending this targeted rate to June 2031 will help continue to improve water quality in other areas of the city, including coastal water quality from Hobson Bay to St Heliers, as well as the Manukau Harbour. Extending this targeted rate would enable this additional work to begin in 2028/2029.

Increasing the targeted rate

To start construction on the above major new water quality projects six years earlier (in 2022/2023), and to increase our investment in regional water quality programmes across all of Auckland, we are also proposing to increase this targeted rate annually in line with proposed average increases in general rates.

What is your view on this proposal? Do not support either change

Tell us why:

4. Community investment

We have hundreds of community assets like libraries, halls, community centres, community houses, arts venues and assets in our parks that are getting older and some are in urgent need of repair. The cost of operating, repairing or rebuilding these assets over the next 10 years could leave no money for anything new or upgraded. To maintain our current assets and upgrade or provide new assets, rates would likely need to be increased over time.

We propose a new approach for community services, such as leasing or shared facilities, that does not rely as much on us building and maintaining physical assets. This will reduce our carbon footprint and lower our costs by partnering with others to deliver services and deliver more community services online.

Over time, we propose to consolidate the number of our community facilities and services (which may result in some facilities being closed) and instead focus on multi-use facilities and online services to provide for our diverse communities.

What is your opinion on this proposal? Other

Tell us why: Renovate the current no need to build new expensive facilities.

5. Rating policy

The following are some of our proposed changes to the way we charge rates on properties. These changes affect each property differently. They may, or may not, affect your property.

Extending the Natural Environment Targeted Rate until June 2031 to invest further in measures such as addressing the spread of kauri dieback, and predator and weed control	Other
Extending the Urban Rating Area so land that has an operative urban zoning, or which has resource consent to be developed for urban use now (except for Warkworth), pays the same urban rates as nearby properties that have access to a similar level of service	Don't know
Charging farm and lifestyle properties in the Urban Rating Area residential rates so they pay the same urban rates as nearby properties have access to a similar level of service	Support
Extending the City Centre Targeted Rate until June 2031 to maintain our investment in upgrading the city centre	Do not support
Introducing the Rodney Drainage Targeted Rate on the land in Te Arai and Okahukura that benefits from the stormwater services	Do not support

We are proposing other changes to rates and fees, including the introduction of the Electricity Network Resilience Targeted Rate on Vector to fund council's tree management programme around the Vector overhead power lines and options to reinstate the Accommodation Provider Targeted Rate.

Do you have any comments on any of our proposed changes to rates and fees charges?

The Upper Harbour Local Board are proposing a new bus service between Paremoremo and Albany, funded by a targeted rate.

Which option do you support?

Do not support either option

Tell us why: Sick and tired of increasing rates, bills etc

Do you live in the area affected by the proposed Upper Harbour Local Board transport targeted rate?

No

6. Local Boards

Howick Local Board

Tell us your thoughts on our proposed priorities for the local board area in 2021/2022 and our key advocacy initiatives – have we got it right? I do not support most priorities

Tell us why

Feedback we received during the local board plan consultation last year clearly told us that we need to focus on renewals and upgrades for the 69 play spaces in our local board area.

In addition, we want to explore the idea of a "destination" play space and would love to hear your thoughts on what one would look like.

What should a "destination" play space include for all ages?

Where do you think is the best location for a "destination" play space in the Howick Local Board area?

7. What is important to you?

Do you have feedback on any other issues, including our proposals on housing and growth infrastructure or strategic assets?

Important privacy information

The personal information that you provide in this form will be held and protected by Auckland Council in accordance with our privacy policy (available at aucklandcouncil.govt.nz/privacy and at our libraries and service centres) and with the Privacy Act 1993. The privacy policy explains how we can use and share your personal information in relation to any interaction you have with the council, and how you can access and correct that information. You should familiarise yourself with this policy before submitting this form.



11379#



10-year budget 2021/2031

Proposed Recovery Budget

Our proposed 10-year budget would see capital investment of \$31 billion in Auckland over the next 10 years. This would allow us to deliver key services Aucklanders rely on, renew our aging assets, have a focused approach to building infrastructure to support population growth, and make progress on addressing the challenges of climate change and environmental sustainability.

As a result of COVID-19, it is projected that our revenue will be impacted by around \$1 billion. In light of this, and to provide the investment outlined above, we are proposing a one-off 5 per cent average general rates increase for 2021/2022, rather than the previously planned 3.5 per cent increase. The increases would return to 3.5 per cent each year thereafter. We are also proposing to increase our borrowing in the short term, continue to make cost saving and sell more surplus property.

Note: *this version of the feedback form has been created for the purpose of publishing submissions. As such, contact and demographic information has been removed and handwritten submissions have been transcribed.*

Submitter details

Organisation (if applicable):

Your local board: Howick

Your feedback

1. Proposed 10-year budget

Our proposed 10-year budget would see capital investment of \$31 billion in Auckland over the next 10 years. This would allow us to deliver key services Aucklanders rely on, renew our aging assets, have a focused approach to building infrastructure to support population growth, and make progress on addressing the challenges of climate change and environmental sustainability.

As a result of COVID-19, it is projected that our revenue will be impacted by around \$1 billion. In light of this, and to provide the investment outlined above, we are proposing a one-off 5 per cent average general rates increase for 2021/2022, rather than the previously planned 3.5 per cent increase. The increases would return to 3.5 per cent each year thereafter. We are also proposing to increase our borrowing in the short term, continue to make cost savings and sell more surplus property.

Without this greater use of rates and debt, around \$900 million of much needed investment in Auckland would be delayed from the next three years to later in the decade. This would slow Auckland's recovery, put our services and assets at risk, lose hundreds of millions of dollars in matching government subsidies, and limit our response to our climate and environmental challenges.

What is your opinion on the proposed 10-year budget?

Do not support

Tell us why: Everyone is having it tough, raising rated 5% even once-off, is ridiculous compared to CPI and (lack of) our pay reviews.

2. Climate change

Through Te Tāruke-ā-Tāwhiri: Auckland's Climate Plan, we heard Aucklanders want greater action on climate change. The proposed 10-year budget includes additional investment to respond to the challenges of climate change.

The proposed additional investment will mean we do not need to buy any more diesel buses and it will help us replace our diesel buses with electric and hydrogen buses sooner. It will also help us divert more waste from landfill, plant over 2 million more native trees and other initiatives.

What is your opinion on this proposal to invest more in responding to climate change?

Do not support increased investment

Tell us why: Climate change is important, but it will not hurt to delay projects by say 1 year to focus on critical services recovery (like the lack of investment on water dams).

3. Water quality

Since 2018 the Water Quality Targeted Rate has allowed us to fund initiatives to improve the water quality of our harbours, beaches and streams. This was initially intended to run from 2018 to 2028.

We are proposing to extend the Water Quality Targeted Rate until June 2031.

Extending the targeted rate

Extending this targeted rate to June 2031 will help continue to improve water quality in other areas of the city, including coastal water quality from Hobson Bay to St Heliers, as well as the Manukau Harbour. Extending this targeted rate would enable this additional work to begin in 2028/2029.

Increasing the targeted rate

To start construction on the above major new water quality projects six years earlier (in 2022/2023), and to increase our investment in regional water quality programmes across all of Auckland, we are also proposing to increase this targeted rate annually in line with proposed average increases in general rates.

What is your view on this proposal? Support the extension only

Tell us why: Ok, so you are cleaning up, but what is being done on prevention? Recover expenses from polluters.

4. Community investment

We have hundreds of community assets like libraries, halls, community centres, community houses, arts venues and assets in our parks that are getting older and some are in urgent need of repair. The cost of operating, repairing or rebuilding these assets over the next 10 years could leave no money for anything new or upgraded. To maintain our current assets and upgrade or provide new assets, rates would likely need to be increased over time.

We propose a new approach for community services, such as leasing or shared facilities, that does not rely as much on us building and maintaining physical assets. This will reduce our carbon footprint and lower our costs by partnering with others to deliver services and deliver more community services online.

Over time, we propose to consolidate the number of our community facilities and services (which may result in some facilities being closed) and instead focus on multi-use facilities and online services to provide for our diverse communities.

What is your opinion on this proposal? Other

Tell us why: Sometimes it makes sense to lease, but selling with a lease back is often not worth it due to the expense of selling. It makes your books look good in the short term, but long term you have no asset. Moving services to on-line however is a good idea.

5. Rating policy

The following are some of our proposed changes to the way we charge rates on properties. These changes affect each property differently. They may, or may not, affect your property.

Extending the Natural Environment Targeted Rate until June 2031 to invest further in measures such as addressing the spread of kauri dieback, and predator and weed control	Do not support
Extending the Urban Rating Area so land that has an operative urban zoning, or which has resource consent to be developed for urban use now (except for Warkworth), pays the same urban rates as nearby properties that have access to a similar level of service	Don't know
Charging farm and lifestyle properties in the Urban Rating Area residential rates so they pay the same urban rates as nearby properties have access to a similar level of service	Don't know
Extending the City Centre Targeted Rate until June 2031 to maintain our investment in upgrading the city centre	Do not support
Introducing the Rodney Drainage Targeted Rate on the land in Te Arai and Okahukura that benefits from the stormwater services	Other

We are proposing other changes to rates and fees, including the introduction of the Electricity Network Resilience Targeted Rate on Vector to fund council's tree management programme around the Vector overhead power lines and options to reinstate the Accommodation Provider Targeted Rate.

Do you have any comments on any of our proposed changes to rates and fees charges?

If a property is connected to drainage services, it should be charged. Extending services to Rodney should be part of normal council operations and not targeted rates. Fund it from the housing development contribution, the money that each new house pays to contribute to services extension.

Developing the city center? Developers develop businesses, the rest is parks etc. that are already pretty good.

The Upper Harbour Local Board are proposing a new bus service between Paremoremo and Albany, funded by a targeted rate.

Which option do you support?

Do not support either option

Tell us why: People do not use buses because they seldom go where you need to. I do not want to go to the city before going to another part of Auckland, even a 30 minute trip by car takes 1-2 hours by bus. Just because someone lives close to a bus stop does not mean they benefit from it. Add a bus route if it makes sense, and build cheaper bus stops, don't need glass panels that get vandalized.

Do you live in the area affected by the proposed Upper Harbour Local Board transport targeted rate?

No

6. Local Boards

Howick Local Board

Tell us your thoughts on our proposed priorities for the local board area in 2021/2022 and our key advocacy initiatives – have we got it right? I do not support most priorities

Tell us why Libraries are running empty, why build another one? Parks are good, play equipment is not used that much. People that want to go for a walk, will. Making a destination will hardly encourage any more usage. Promoting adopting dogs would get people out to parks.

Feedback we received during the local board plan consultation last year clearly told us that we need to focus on renewals and upgrades for the 69 play spaces in our local board area.

In addition, we want to explore the idea of a "destination" play space and would love to hear your thoughts on what one would look like.

What should a "destination" play space include for all ages?

Coffee shop.

Where do you think is the best location for a "destination" play space in the Howick Local Board area?

7. What is important to you?

Do you have feedback on any other issues, including our proposals on housing and growth infrastructure or strategic assets?

For new housing zones, plan and invest in rail services which are much more effective than buses stuck in traffic (or bus lanes removing car lanes). Create a public transport network plan before houses go up.

Important privacy information

The personal information that you provide in this form will be held and protected by Auckland Council in accordance with our privacy policy (available at aucklandcouncil.govt.nz/privacy and at our libraries and service centres) and with the Privacy Act 1993. The privacy policy explains how we can use and share your personal information in relation to any interaction you have with the council, and how you can access and correct that information. You should familiarise yourself with this policy before submitting this form.



11383#



10-year budget 2021/2031

Proposed Recovery Budget

Our proposed 10-year budget would see capital investment of \$31 billion in Auckland over the next 10 years. This would allow us to deliver key services Aucklanders rely on, renew our aging assets, have a focused approach to building infrastructure to support population growth, and make progress on addressing the challenges of climate change and environmental sustainability.

As a result of COVID-19, it is projected that our revenue will be impacted by around \$1 billion. In light of this, and to provide the investment outlined above, we are proposing a one-off 5 per cent average general rates increase for 2021/2022, rather than the previously planned 3.5 per cent increase. The increases would return to 3.5 per cent each year thereafter. We are also proposing to increase our borrowing in the short term, continue to make cost saving and sell more surplus property.

Note: *this version of the feedback form has been created for the purpose of publishing submissions. As such, contact and demographic information has been removed and handwritten submissions have been transcribed.*

Submitter details

Organisation (if applicable):

Your local board: Howick

Your feedback

1. Proposed 10-year budget

Our proposed 10-year budget would see capital investment of \$31 billion in Auckland over the next 10 years. This would allow us to deliver key services Aucklanders rely on, renew our aging assets, have a focused approach to building infrastructure to support population growth, and make progress on addressing the challenges of climate change and environmental sustainability.

As a result of COVID-19, it is projected that our revenue will be impacted by around \$1 billion. In light of this, and to provide the investment outlined above, we are proposing a one-off 5 per cent average general rates increase for 2021/2022, rather than the previously planned 3.5 per cent increase. The increases would return to 3.5 per cent each year thereafter. We are also proposing to increase our borrowing in the short term, continue to make cost savings and sell more surplus property.

Without this greater use of rates and debt, around \$900 million of much needed investment in Auckland would be delayed from the next three years to later in the decade. This would slow Auckland's recovery, put our services and assets at risk, lose hundreds of millions of dollars in matching government subsidies, and limit our response to our climate and environmental challenges.

What is your opinion on the proposed 10-year budget?

Support

Tell us why: We need to keep moving forward. Climate change and transport are two major issues that should be focused on

2. Climate change

Through Te Tāruke-ā-Tāwhiri: Auckland's Climate Plan, we heard Aucklanders want greater action on climate change. The proposed 10-year budget includes additional investment to respond to the challenges of climate change.

The proposed additional investment will mean we do not need to buy any more diesel buses and it will help us replace our diesel buses with electric and hydrogen buses sooner. It will also help us divert more waste from landfill, plant over 2 million more native trees and other initiatives.

What is your opinion on this proposal to invest more in responding to climate change?

Support the proposed increased investment

Tell us why:

3. Water quality

Since 2018 the Water Quality Targeted Rate has allowed us to fund initiatives to improve the water quality of our harbours, beaches and streams. This was initially intended to run from 2018 to 2028.

We are proposing to extend the Water Quality Targeted Rate until June 2031.

Extending the targeted rate

Extending this targeted rate to June 2031 will help continue to improve water quality in other areas of the city, including coastal water quality from Hobson Bay to St Heliers, as well as the Manukau Harbour. Extending this targeted rate would enable this additional work to begin in 2028/2029.

Increasing the targeted rate

To start construction on the above major new water quality projects six years earlier (in 2022/2023), and to increase our investment in regional water quality programmes across all of Auckland, we are also proposing to increase this targeted rate annually in line with proposed average increases in general rates.

What is your view on this proposal? Support the extension only

Tell us why: We need to focus on recycling water, conserving water and having incentives for households to do this

4. Community investment

We have hundreds of community assets like libraries, halls, community centres, community houses, arts venues and assets in our parks that are getting older and some are in urgent need of repair. The cost of operating, repairing or rebuilding these assets over the next 10 years could leave no money for anything new or upgraded. To maintain our current assets and upgrade or provide new assets, rates would likely need to be increased over time.

We propose a new approach for community services, such as leasing or shared facilities, that does not rely as much on us building and maintaining physical assets. This will reduce our carbon footprint and lower our costs by partnering with others to deliver services and deliver more community services online.

Over time, we propose to consolidate the number of our community facilities and services (which may result in some facilities being closed) and instead focus on multi-use facilities and online services to provide for our diverse communities.

What is your opinion on this proposal? Other

Tell us why: I don't want this to be an excuse for council to stop supporting libraries, arts venues etc and leave them to sink or swim - they already manage on small budgets

5. Rating policy

The following are some of our proposed changes to the way we charge rates on properties. These changes affect each property differently. They may, or may not, affect your property.

Extending the Natural Environment Targeted Rate until June 2031 to invest further in measures such as addressing the spread of kauri dieback, and predator and weed control	Support
Extending the Urban Rating Area so land that has an operative urban zoning, or which has resource consent to be developed for urban use now (except for Warkworth), pays the same urban rates as nearby properties that have access to a similar level of service	Don't know
Charging farm and lifestyle properties in the Urban Rating Area residential rates so they pay the same urban rates as nearby properties have access to a similar level of service	Do not support
Extending the City Centre Targeted Rate until June 2031 to maintain our investment in upgrading the city centre	Other
Introducing the Rodney Drainage Targeted Rate on the land in Te Arai and Okahukura that benefits from the stormwater services	Don't know

We are proposing other changes to rates and fees, including the introduction of the Electricity Network Resilience Targeted Rate on Vector to fund council's tree management programme around the Vector overhead power lines and options to reinstate the Accommodation Provider Targeted Rate.

Do you have any comments on any of our proposed changes to rates and fees charges?

The Upper Harbour Local Board are proposing a new bus service between Paremoremo and Albany, funded by a targeted rate.

Which option do you support?

Don't know

Tell us why: I know very little about this area and the issues they face so do not feel qualified to express an opinion

Do you live in the area affected by the proposed Upper Harbour Local Board transport targeted rate?

No

6. Local Boards

Howick Local Board

Tell us your thoughts on our proposed priorities for the local board area in 2021/2022 and our key advocacy initiatives – have we got it right? I do not support most priorities

Tell us why I would like to see more emphasis on roading and transport than playspaces

Feedback we received during the local board plan consultation last year clearly told us that we need to focus on renewals and upgrades for the 69 play spaces in our local board area.

In addition, we want to explore the idea of a "destination" play space and would love to hear your thoughts on what one would look like.

What should a "destination" play space include for all ages?

Where do you think is the best location for a "destination" play space in the Howick Local Board area?

7. What is important to you?

Do you have feedback on any other issues, including our proposals on housing and growth infrastructure or strategic assets?

I would like a slow down on in-fill housing. There is increasing pressure on water, roading, drainage and reduced attractiveness of our suburbs because of the greed of developers putting so many dwellings on small areas of land.

Important privacy information

The personal information that you provide in this form will be held and protected by Auckland Council in accordance with our privacy policy (available at aucklandcouncil.govt.nz/privacy and at our libraries and service centres) and with the Privacy Act 1993. The privacy policy explains how we can use and share your personal information in relation to any

interaction you have with the council, and how you can access and correct that information. You should familiarise yourself with this policy before submitting this form.



10-year budget 2021/2031

Proposed Recovery Budget

Our proposed 10-year budget would see capital investment of \$31 billion in Auckland over the next 10 years. This would allow us to deliver key services Aucklanders rely on, renew our aging assets, have a focused approach to building infrastructure to support population growth, and make progress on addressing the challenges of climate change and environmental sustainability.

As a result of COVID-19, it is projected that our revenue will be impacted by around \$1 billion. In light of this, and to provide the investment outlined above, we are proposing a one-off 5 per cent average general rates increase for 2021/2022, rather than the previously planned 3.5 per cent increase. The increases would return to 3.5 per cent each year thereafter. We are also proposing to increase our borrowing in the short term, continue to make cost saving and sell more surplus property.

Note: *this version of the feedback form has been created for the purpose of publishing submissions. As such, contact and demographic information has been removed and handwritten submissions have been transcribed.*

Submitter details

Organisation (if applicable):

Your local board: Howick

Your feedback

1. Proposed 10-year budget

Our proposed 10-year budget would see capital investment of \$31 billion in Auckland over the next 10 years. This would allow us to deliver key services Aucklanders rely on, renew our aging assets, have a focused approach to building infrastructure to support population growth, and make progress on addressing the challenges of climate change and environmental sustainability.

As a result of COVID-19, it is projected that our revenue will be impacted by around \$1 billion. In light of this, and to provide the investment outlined above, we are proposing a one-off 5 per cent average general rates increase for 2021/2022, rather than the previously planned 3.5 per cent increase. The increases would return to 3.5 per cent each year thereafter. We are also proposing to increase our borrowing in the short term, continue to make cost savings and sell more surplus property.

Without this greater use of rates and debt, around \$900 million of much needed investment in Auckland would be delayed from the next three years to later in the decade. This would slow Auckland's recovery, put our services and assets at risk, lose hundreds of millions of dollars in matching government subsidies, and limit our response to our climate and environmental challenges.

What is your opinion on the proposed 10-year budget?

Do not support

Tell us why: CHECK THE TRAFFIC EVERYDAY YOU WILL KNOW HOW WORSE YOU ARE

2. Climate change

Through Te Tāruke-ā-Tāwhiri: Auckland's Climate Plan, we heard Aucklanders want greater action on climate change. The proposed 10-year budget includes additional investment to respond to the challenges of climate change.

The proposed additional investment will mean we do not need to buy any more diesel buses and it will help us replace our diesel buses with electric and hydrogen buses sooner. It will also help us divert more waste from landfill, plant over 2 million more native trees and other initiatives.

What is your opinion on this proposal to invest more in responding to climate change?

Do not support increased investment

Tell us why: WASTE MONEY. CHECK THE RUBBISH YOU MADE EVERYDAY.

3. Water quality

Since 2018 the Water Quality Targeted Rate has allowed us to fund initiatives to improve the water quality of our harbours, beaches and streams. This was initially intended to run from 2018 to 2028.

We are proposing to extend the Water Quality Targeted Rate until June 2031.

Extending the targeted rate

Extending this targeted rate to June 2031 will help continue to improve water quality in other areas of the city, including coastal water quality from Hobson Bay to St Heliers, as well as the Manukau Harbour. Extending this targeted rate would enable this additional work to begin in 2028/2029.

Increasing the targeted rate

To start construction on the above major new water quality projects six years earlier (in 2022/2023), and to increase our investment in regional water quality programmes across all of Auckland, we are also proposing to increase this targeted rate annually in line with proposed average increases in general rates.

What is your view on this proposal? Do not support either change

Tell us why: IS YOUR HOSE WATER QUALITY UNDER STANDARD?

4. Community investment

We have hundreds of community assets like libraries, halls, community centres, community houses, arts venues and assets in our parks that are getting older and some are in urgent need of repair. The cost of operating, repairing or rebuilding these assets over the next 10 years could leave no money for anything new or upgraded. To maintain our current assets and upgrade or provide new assets, rates would likely need to be increased over time.

We propose a new approach for community services, such as leasing or shared facilities, that does not rely as much on us building and maintaining physical assets. This will reduce our carbon footprint and lower our costs by partnering with others to deliver services and deliver more community services online.

Over time, we propose to consolidate the number of our community facilities and services (which may result in some facilities being closed) and instead focus on multi-use facilities and online services to provide for our diverse communities.

What is your opinion on this proposal? Do not support

Tell us why: HOW MANY PEOPLE GO TO LIBRARY NOWADAYS?

5. Rating policy

The following are some of our proposed changes to the way we charge rates on properties. These changes affect each property differently. They may, or may not, affect your property.

Extending the Natural Environment Targeted Rate until June 2031 to invest further in measures such as addressing the spread of kauri dieback, and predator and weed control	Do not support
Extending the Urban Rating Area so land that has an operative urban zoning, or which has resource consent to be developed for urban use now (except for Warkworth), pays the same urban rates as nearby properties that have access to a similar level of service	Do not support
Charging farm and lifestyle properties in the Urban Rating Area residential rates so they pay the same urban rates as nearby properties have access to a similar level of service	Do not support
Extending the City Centre Targeted Rate until June 2031 to maintain our investment in upgrading the city centre	Do not support
Introducing the Rodney Drainage Targeted Rate on the land in Te Arai and Okahukura that benefits from the stormwater services	Do not support

We are proposing other changes to rates and fees, including the introduction of the Electricity Network Resilience Targeted Rate on Vector to fund council's tree management programme around the Vector overhead power lines and options to reinstate the Accommodation Provider Targeted Rate.

Do you have any comments on any of our proposed changes to rates and fees charges?

HOW CAN YOU IMAGINE THE MAYOR IS VOTED BY 25% POPULATION?

The Upper Harbour Local Board are proposing a new bus service between Paremoremo and Albany, funded by a targeted rate.

Which option do you support?

Do not support either option

Tell us why: HOW MANY PEOPLE TAKE BUS EVERYDAY? WASTE MONEY.

Do you live in the area affected by the proposed Upper Harbour Local Board transport targeted rate?

No

6. Local Boards

Howick Local Board

Tell us your thoughts on our proposed priorities for the local board area in 2021/2022 and our key advocacy initiatives – have we got it right? Don't know

Tell us why

Feedback we received during the local board plan consultation last year clearly told us that we need to focus on renewals and upgrades for the 69 play spaces in our local board area.

In addition, we want to explore the idea of a "destination" play space and would love to hear your thoughts on what one would look like.

What should a "destination" play space include for all ages?

LOWER LIVING COST IS MOST IMPROTANT THING YOU NEED TO HELP.

Where do you think is the best location for a "destination" play space in the Howick Local Board area?

YOUR HOME IS BEST LOCATION.

7. What is important to you?

Do you have feedback on any other issues, including our proposals on housing and growth infrastructure or strategic assets?

LIVING COST IS TOO HIGH IN AUCKLAND.

Important privacy information

The personal information that you provide in this form will be held and protected by Auckland Council in accordance with our privacy policy (available at aucklandcouncil.govt.nz/privacy and at our libraries and service centres) and with the Privacy Act 1993. The privacy policy explains how we can use and share your personal information in relation to any interaction you have with the council, and how you can access and correct that information. You should familiarise yourself with this policy before submitting this form.



11422#



10-year budget 2021/2031

Proposed Recovery Budget

Our proposed 10-year budget would see capital investment of \$31 billion in Auckland over the next 10 years. This would allow us to deliver key services Aucklanders rely on, renew our aging assets, have a focused approach to building infrastructure to support population growth, and make progress on addressing the challenges of climate change and environmental sustainability.

As a result of COVID-19, it is projected that our revenue will be impacted by around \$1 billion. In light of this, and to provide the investment outlined above, we are proposing a one-off 5 per cent average general rates increase for 2021/2022, rather than the previously planned 3.5 per cent increase. The increases would return to 3.5 per cent each year thereafter. We are also proposing to increase our borrowing in the short term, continue to make cost saving and sell more surplus property.

Note: *this version of the feedback form has been created for the purpose of publishing submissions. As such, contact and demographic information has been removed and handwritten submissions have been transcribed.*

Submitter details

Organisation (if applicable):

Your local board: Howick

Your feedback

1. Proposed 10-year budget

Our proposed 10-year budget would see capital investment of \$31 billion in Auckland over the next 10 years. This would allow us to deliver key services Aucklanders rely on, renew our aging assets, have a focused approach to building infrastructure to support population growth, and make progress on addressing the challenges of climate change and environmental sustainability.

As a result of COVID-19, it is projected that our revenue will be impacted by around \$1 billion. In light of this, and to provide the investment outlined above, we are proposing a one-off 5 per cent average general rates increase for 2021/2022, rather than the previously planned 3.5 per cent increase. The increases would return to 3.5 per cent each year thereafter. We are also proposing to increase our borrowing in the short term, continue to make cost savings and sell more surplus property.

Without this greater use of rates and debt, around \$900 million of much needed investment in Auckland would be delayed from the next three years to later in the decade. This would slow Auckland's recovery, put our services and assets at risk, lose hundreds of millions of dollars in matching government subsidies, and limit our response to our climate and environmental challenges.

What is your opinion on the proposed 10-year budget?

Don't know

Tell us why:

2. Climate change

Through Te Tāruke-ā-Tāwhiri: Auckland's Climate Plan, we heard Aucklanders want greater action on climate change. The proposed 10-year budget includes additional investment to respond to the challenges of climate change.

The proposed additional investment will mean we do not need to buy any more diesel buses and it will help us replace our diesel buses with electric and hydrogen buses sooner. It will also help us divert more waste from landfill, plant over 2 million more native trees and other initiatives.

What is your opinion on this proposal to invest more in responding to climate change?

Don't know

Tell us why:

3. Water quality

Since 2018 the Water Quality Targeted Rate has allowed us to fund initiatives to improve the water quality of our harbours, beaches and streams. This was initially intended to run from 2018 to 2028.

We are proposing to extend the Water Quality Targeted Rate until June 2031.

Extending the targeted rate

Extending this targeted rate to June 2031 will help continue to improve water quality in other areas of the city, including coastal water quality from Hobson Bay to St Heliers, as well as the Manukau Harbour. Extending this targeted rate would enable this additional work to begin in 2028/2029.

Increasing the targeted rate

To start construction on the above major new water quality projects six years earlier (in 2022/2023), and to increase our investment in regional water quality programmes across all of Auckland, we are also proposing to increase this targeted rate annually in line with proposed average increases in general rates.

What is your view on this proposal? Don't know

Tell us why:

4. Community investment

We have hundreds of community assets like libraries, halls, community centres, community houses, arts venues and assets in our parks that are getting older and some are in urgent need of repair. The cost of operating, repairing or rebuilding these assets over the next 10 years could leave no money for anything new or upgraded. To maintain our current assets and upgrade or provide new assets, rates would likely need to be increased over time.

We propose a new approach for community services, such as leasing or shared facilities, that does not rely as much on us building and maintaining physical assets. This will reduce our carbon footprint and lower our costs by partnering with others to deliver services and deliver more community services online.

Over time, we propose to consolidate the number of our community facilities and services (which may result in some facilities being closed) and instead focus on multi-use facilities and online services to provide for our diverse communities.

What is your opinion on this proposal? Other

Tell us why: The Flat Bush swimming centre has been planned to be built by 2015 in earlier plans. We are now 6 years later with no sign of construction beginning.

5. Rating policy

The following are some of our proposed changes to the way we charge rates on properties. These changes affect each property differently. They may, or may not, affect your property.

Extending the Natural Environment Targeted Rate until June 2031 to invest further in measures such as addressing the spread of kauri dieback, and predator and weed control	Other
Extending the Urban Rating Area so land that has an operative urban zoning, or which has resource consent to be developed for urban use now (except for Warkworth), pays the same urban rates as nearby properties that have access to a similar level of service	Other
Charging farm and lifestyle properties in the Urban Rating Area residential rates so they pay the same urban rates as nearby properties have access to a similar level of service	Other
Extending the City Centre Targeted Rate until June 2031 to maintain our investment in upgrading the city centre	Other
Introducing the Rodney Drainage Targeted Rate on the land in Te Arai and Okahukura that benefits from the stormwater services	Don't know

We are proposing other changes to rates and fees, including the introduction of the Electricity Network Resilience Targeted Rate on Vector to fund council's tree management programme around the Vector overhead power lines and options to reinstate the Accommodation Provider Targeted Rate.

Do you have any comments on any of our proposed changes to rates and fees charges?

Proposal to change farm and lifestyle properties to urban rates.

I live on Browns Lane, Flat Bush and understand the reason for the change. The reality is however, that we do not have the same level of access to services as our neighbours down the road. Approximately 500m down the road, they have access to city water and sewage and the ability to subdivide either in a Residential Single House Zone or in a mixed housing suburban zone. I support the rate increase if town water and sewage and the rezoning of my property to either of the above zones. Without these changes, I do not believe that the proposal should go ahead.

The Upper Harbour Local Board are proposing a new bus service between Paremoremo and Albany, funded by a targeted rate.

Which option do you support?

Don't know

Tell us why:

Do you live in the area affected by the proposed Upper Harbour Local Board transport targeted rate?

6. Local Boards

Howick Local Board

Tell us your thoughts on our proposed priorities for the local board area in 2021/2022 and our key advocacy initiatives – have we got it right? Other

Tell us why The Flat Bush swimming centre has been planned to be built by 2015 in earlier plans. We are now 6 years later with no sign of construction beginning.

Feedback we received during the local board plan consultation last year clearly told us that we need to focus on renewals and upgrades for the 69 play spaces in our local board area.

In addition, we want to explore the idea of a "destination" play space and would love to hear your thoughts on what one would look like.

What should a "destination" play space include for all ages?

Where do you think is the best location for a "destination" play space in the Howick Local Board area?

7. What is important to you?

Do you have feedback on any other issues, including our proposals on housing and growth infrastructure or strategic assets?

Important privacy information

The personal information that you provide in this form will be held and protected by Auckland Council in accordance with our privacy policy (available at **aucklandcouncil.govt.nz/privacy** and at our libraries and service centres) and with the Privacy Act 1993. The privacy policy explains how we can use and share your personal information in relation to any interaction you have with the council, and how you can access and correct that information. You should familiarise yourself with this policy before submitting this form.



11432#



10-year budget 2021/2031

Proposed Recovery Budget

Our proposed 10-year budget would see capital investment of \$31 billion in Auckland over the next 10 years. This would allow us to deliver key services Aucklanders rely on, renew our aging assets, have a focused approach to building infrastructure to support population growth, and make progress on addressing the challenges of climate change and environmental sustainability.

As a result of COVID-19, it is projected that our revenue will be impacted by around \$1 billion. In light of this, and to provide the investment outlined above, we are proposing a one-off 5 per cent average general rates increase for 2021/2022, rather than the previously planned 3.5 per cent increase. The increases would return to 3.5 per cent each year thereafter. We are also proposing to increase our borrowing in the short term, continue to make cost saving and sell more surplus property.

Note: *this version of the feedback form has been created for the purpose of publishing submissions. As such, contact and demographic information has been removed and handwritten submissions have been transcribed.*

Submitter details

Organisation (if applicable):

Your local board: Howick

Your feedback

1. Proposed 10-year budget

Our proposed 10-year budget would see capital investment of \$31 billion in Auckland over the next 10 years. This would allow us to deliver key services Aucklanders rely on, renew our aging assets, have a focused approach to building infrastructure to support population growth, and make progress on addressing the challenges of climate change and environmental sustainability.

As a result of COVID-19, it is projected that our revenue will be impacted by around \$1 billion. In light of this, and to provide the investment outlined above, we are proposing a one-off 5 per cent average general rates increase for 2021/2022, rather than the previously planned 3.5 per cent increase. The increases would return to 3.5 per cent each year thereafter. We are also proposing to increase our borrowing in the short term, continue to make cost savings and sell more surplus property.

Without this greater use of rates and debt, around \$900 million of much needed investment in Auckland would be delayed from the next three years to later in the decade. This would slow Auckland's recovery, put our services and assets at risk, lose hundreds of millions of dollars in matching government subsidies, and limit our response to our climate and environmental challenges.

What is your opinion on the proposed 10-year budget?

Other

Tell us why: Mostly support, though if revenue was so badly hit then surely rates should increase more?

2. Climate change

Through Te Tāruke-ā-Tāwhiri: Auckland's Climate Plan, we heard Aucklanders want greater action on climate change. The proposed 10-year budget includes additional investment to respond to the challenges of climate change.

The proposed additional investment will mean we do not need to buy any more diesel buses and it will help us replace our diesel buses with electric and hydrogen buses sooner. It will also help us divert more waste from landfill, plant over 2 million more native trees and other initiatives.

What is your opinion on this proposal to invest more in responding to climate change?

Support the proposed increased investment

Tell us why:

3. Water quality

Since 2018 the Water Quality Targeted Rate has allowed us to fund initiatives to improve the water quality of our harbours, beaches and streams. This was initially intended to run from 2018 to 2028.

We are proposing to extend the Water Quality Targeted Rate until June 2031.

Extending the targeted rate

Extending this targeted rate to June 2031 will help continue to improve water quality in other areas of the city, including coastal water quality from Hobson Bay to St Heliers, as well as the Manukau Harbour. Extending this targeted rate would enable this additional work to begin in 2028/2029.

Increasing the targeted rate

To start construction on the above major new water quality projects six years earlier (in 2022/2023), and to increase our investment in regional water quality programmes across all of Auckland, we are also proposing to increase this targeted rate annually in line with proposed average increases in general rates.

What is your view on this proposal? Support the extension and the increase

Tell us why:

4. Community investment

We have hundreds of community assets like libraries, halls, community centres, community houses, arts venues and assets in our parks that are getting older and some are in urgent need of repair. The cost of operating, repairing or rebuilding these assets over the next 10 years could leave no money for anything new or upgraded. To maintain our current assets and upgrade or provide new assets, rates would likely need to be increased over time.

We propose a new approach for community services, such as leasing or shared facilities, that does not rely as much on us building and maintaining physical assets. This will reduce our carbon footprint and lower our costs by partnering with others to deliver services and deliver more community services online.

Over time, we propose to consolidate the number of our community facilities and services (which may result in some facilities being closed) and instead focus on multi-use facilities and online services to provide for our diverse communities.

What is your opinion on this proposal? Support

Tell us why: Need to account for increased library use due to removal of late fees.

5. Rating policy

The following are some of our proposed changes to the way we charge rates on properties. These changes affect each property differently. They may, or may not, affect your property.

Extending the Natural Environment Targeted Rate until June 2031 to invest further in measures such as addressing the spread of kauri dieback, and predator and weed control	Other
Extending the Urban Rating Area so land that has an operative urban zoning, or which has resource consent to be developed for urban use now (except for Warkworth), pays the same urban rates as nearby properties that have access to a similar level of service	Don't know
Charging farm and lifestyle properties in the Urban Rating Area residential rates so they pay the same urban rates as nearby properties have access to a similar level of service	Support
Extending the City Centre Targeted Rate until June 2031 to maintain our investment in upgrading the city centre	Support
Introducing the Rodney Drainage Targeted Rate on the land in Te Arai and Okahukura that benefits from the stormwater services	Support

We are proposing other changes to rates and fees, including the introduction of the Electricity Network Resilience Targeted Rate on Vector to fund council's tree management programme around the Vector overhead power lines and options to reinstate the Accommodation Provider Targeted Rate.

Do you have any comments on any of our proposed changes to rates and fees charges?

The Upper Harbour Local Board are proposing a new bus service between Paremoremo and Albany, funded by a targeted rate.

Which option do you support?

Don't know

Tell us why:

Do you live in the area affected by the proposed Upper Harbour Local Board transport targeted rate?

6. Local Boards

Howick Local Board

Tell us your thoughts on our proposed priorities for the local board area in 2021/2022 and our key advocacy initiatives – have we got it right? I support all priorities

Tell us why Need to promote public transport more, esp. to city to prepare for AMETI finish

Feedback we received during the local board plan consultation last year clearly told us that we need to focus on renewals and upgrades for the 69 play spaces in our local board area.

In addition, we want to explore the idea of a "destination" play space and would love to hear your thoughts on what one would look like.

What should a "destination" play space include for all ages?

Similar to Whangarei's Town Basin Public Playground, except grander and with more tables.

Where do you think is the best location for a "destination" play space in the Howick Local Board area?

Pakuranga Gulf Club or northside Barry Curtis Park if possible

7. What is important to you?

Do you have feedback on any other issues, including our proposals on housing and growth infrastructure or strategic assets?

Transport needs much more funding to reduce congestion.

More high-density housing needed, with a focus on apartments (or similar) which better cater for young people. House prices are insane.

Important privacy information

The personal information that you provide in this form will be held and protected by Auckland Council in accordance with our privacy policy (available at aucklandcouncil.govt.nz/privacy and at our libraries and service centres) and with the

Privacy Act 1993. The privacy policy explains how we can use and share your personal information in relation to any interaction you have with the council, and how you can access and correct that information. You should familiarise yourself with this policy before submitting this form.



11452#



10-year budget 2021/2031

Proposed Recovery Budget

Our proposed 10-year budget would see capital investment of \$31 billion in Auckland over the next 10 years. This would allow us to deliver key services Aucklanders rely on, renew our aging assets, have a focused approach to building infrastructure to support population growth, and make progress on addressing the challenges of climate change and environmental sustainability.

As a result of COVID-19, it is projected that our revenue will be impacted by around \$1 billion. In light of this, and to provide the investment outlined above, we are proposing a one-off 5 per cent average general rates increase for 2021/2022, rather than the previously planned 3.5 per cent increase. The increases would return to 3.5 per cent each year thereafter. We are also proposing to increase our borrowing in the short term, continue to make cost saving and sell more surplus property.

Note: *this version of the feedback form has been created for the purpose of publishing submissions. As such, contact and demographic information has been removed and handwritten submissions have been transcribed.*

Submitter details

Organisation (if applicable):

Your local board: Howick

Your feedback

1. Proposed 10-year budget

Our proposed 10-year budget would see capital investment of \$31 billion in Auckland over the next 10 years. This would allow us to deliver key services Aucklanders rely on, renew our aging assets, have a focused approach to building infrastructure to support population growth, and make progress on addressing the challenges of climate change and environmental sustainability.

As a result of COVID-19, it is projected that our revenue will be impacted by around \$1 billion. In light of this, and to provide the investment outlined above, we are proposing a one-off 5 per cent average general rates increase for 2021/2022, rather than the previously planned 3.5 per cent increase. The increases would return to 3.5 per cent each year thereafter. We are also proposing to increase our borrowing in the short term, continue to make cost savings and sell more surplus property.

Without this greater use of rates and debt, around \$900 million of much needed investment in Auckland would be delayed from the next three years to later in the decade. This would slow Auckland's recovery, put our services and assets at risk, lose hundreds of millions of dollars in matching government subsidies, and limit our response to our climate and environmental challenges.

What is your opinion on the proposed 10-year budget?

Do not support

Tell us why: Stop the waste. For example: Your contractors re-surfacing perfectly smooth tar seal roads like Middlefield Drive in the suburb of Dannemora with rough, ugly loose stone non-lasting gravel seal. These cheap suburban road works will not last long. Pot holes form in no time as traffic areas wear down fast due to quick stone displacement. Guess who has to foot the bill as your Contractor has to re-do the job in a few years- Rates Payers.

Regular maintenance of storm water drains due to debris blockage is not happening. Go and take a look at the rail underpass bridge on Cavendish Drive between Manukau Supa Center and SH20. If such basics in infrastructure maintenance is not happening, how can a 5% Rates hike be tolerated by Rates Payers. We have ALL taken COVID-19 salary cuts in some form. We had to adjust, yet do our jobs effectively. Council needs to do the same and watch how City Contractors are performing with our money. Auckland's expansion must be bringing in a lot more funds-cut the waste and large executive salaries. Council should be more diligent on how our money is spent EG: This debacle of a road re-surface on Middlefield Drive was NOT necessary. Who signed the job off as satisfactory? IT IS NOT and looks like a complete waste of money.

2. Climate change

Through Te Tāruke-ā-Tāwhiri: Auckland's Climate Plan, we heard Aucklanders want greater action on climate change. The proposed 10-year budget includes additional investment to respond to the challenges of climate change.

The proposed additional investment will mean we do not need to buy any more diesel buses and it will help us replace our diesel buses with electric and hydrogen buses sooner. It will also help us divert more waste from landfill, plant over 2 million more native trees and other initiatives.

What is your opinion on this proposal to invest more in responding to climate change?

Support the proposed increased investment

Tell us why: The way Auckland is expanding plus the sheer volume of cars on the roads at any time of any day, this will be a welcome investment. The City is becoming an eyesore.

3. Water quality

Since 2018 the Water Quality Targeted Rate has allowed us to fund initiatives to improve the water quality of our harbours, beaches and streams. This was initially intended to run from 2018 to 2028.

We are proposing to extend the Water Quality Targeted Rate until June 2031.

Extending the targeted rate

Extending this targeted rate to June 2031 will help continue to improve water quality in other areas of the city, including coastal water quality from Hobson Bay to St Heliers, as well as the Manukau Harbour. Extending this targeted rate would enable this additional work to begin in 2028/2029.

Increasing the targeted rate

To start construction on the above major new water quality projects six years earlier (in 2022/2023), and to increase our investment in regional water quality programmes across all of Auckland, we are also proposing to increase this targeted rate annually in line with proposed average increases in general rates.

What is your view on this proposal? Support the extension and the increase

Tell us why: Improvement of the beach/harbour water quality is must for future generations.

4. Community investment

We have hundreds of community assets like libraries, halls, community centres, community houses, arts venues and assets in our parks that are getting older and some are in urgent need of repair. The cost of operating, repairing or rebuilding these assets over the next 10 years could leave no money for anything new or upgraded. To maintain our current assets and upgrade or provide new assets, rates would likely need to be increased over time.

We propose a new approach for community services, such as leasing or shared facilities, that does not rely as much on us building and maintaining physical assets. This will reduce our carbon footprint and lower our costs by partnering with others to deliver services and deliver more community services online.

Over time, we propose to consolidate the number of our community facilities and services (which may result in some facilities being closed) and instead focus on multi-use facilities and online services to provide for our diverse communities.

What is your opinion on this proposal? Support

Tell us why: Post COVID-19, we have to think and work smarter. On-line means really came to the fore front during all the lockdowns. We have to reduce waste.

5. Rating policy

The following are some of our proposed changes to the way we charge rates on properties. These changes affect each property differently. They may, or may not, affect your property.

Extending the Natural Environment Targeted Rate until June 2031 to invest further in measures such as addressing the spread of kauri dieback, and predator and weed control	Support
Extending the Urban Rating Area so land that has an operative urban zoning, or which has resource consent to be developed for urban use now (except for Warkworth), pays the same urban rates as nearby properties that have access to a similar level of service	Support
Charging farm and lifestyle properties in the Urban Rating Area residential rates so they pay the same urban rates as nearby properties have access to a similar level of service	Support
Extending the City Centre Targeted Rate until June 2031 to maintain our investment in upgrading the city centre	Support
Introducing the Rodney Drainage Targeted Rate on the land in Te Arai and Okahukura that benefits from the stormwater services	Support

We are proposing other changes to rates and fees, including the introduction of the Electricity Network Resilience Targeted Rate on Vector to fund council's tree management programme around the Vector overhead power lines and options to reinstate the Accommodation Provider Targeted Rate.

Do you have any comments on any of our proposed changes to rates and fees charges?

Yes, the 5% rates hike. Council should be mindful that most of us have taken COVID-19 wage/salary/work hour cuts. I for one cannot "see" how such a percentage can be talked about right now given how disappointed I am to see such blatant waste on damaging perfectly smooth suburban roads with this ugly loose stone rubbish.

The Upper Harbour Local Board are proposing a new bus service between Paremoremo and Albany, funded by a targeted rate.

Which option do you support?

Don't know

Tell us why: Don't think I can have an opinion on areas I do not frequent.

Do you live in the area affected by the proposed Upper Harbour Local Board transport targeted rate?

No

6. Local Boards**Howick Local Board**

Tell us your thoughts on our proposed priorities for the local board area in 2021/2022 and our key advocacy initiatives – have we got it right? I support most priorities

Tell us why I support all kinds of change (if it physically shows improvement and benefits). That is, it brings more efficiency, beauty and ease of use.

Feedback we received during the local board plan consultation last year clearly told us that we need to focus on renewals and upgrades for the 69 play spaces in our local board area.

In addition, we want to explore the idea of a “destination” play space and would love to hear your thoughts on what one would look like.

What should a "destination" play space include for all ages?

Walking/running zone.

Where do you think is the best location for a "destination" play space in the Howick Local Board area?

7. What is important to you?

Do you have feedback on any other issues, including our proposals on housing and growth infrastructure or strategic assets?

Expanding the City Rail Link or any other rail network would reduce the number of cars on our roads.

Important privacy information

The personal information that you provide in this form will be held and protected by Auckland Council in accordance with our privacy policy (available at aucklandcouncil.govt.nz/privacy and at our libraries and service centres) and with the Privacy Act 1993. The privacy policy explains how we can use and share your personal information in relation to any interaction you have with the council, and how you can access and correct that information. You should familiarise yourself with this policy before submitting this form.



11465#



10-year budget 2021/2031

Proposed Recovery Budget

Our proposed 10-year budget would see capital investment of \$31 billion in Auckland over the next 10 years. This would allow us to deliver key services Aucklanders rely on, renew our aging assets, have a focused approach to building infrastructure to support population growth, and make progress on addressing the challenges of climate change and environmental sustainability.

As a result of COVID-19, it is projected that our revenue will be impacted by around \$1 billion. In light of this, and to provide the investment outlined above, we are proposing a one-off 5 per cent average general rates increase for 2021/2022, rather than the previously planned 3.5 per cent increase. The increases would return to 3.5 per cent each year thereafter. We are also proposing to increase our borrowing in the short term, continue to make cost saving and sell more surplus property.

Note: *this version of the feedback form has been created for the purpose of publishing submissions. As such, contact and demographic information has been removed and handwritten submissions have been transcribed.*

Submitter details

Organisation (if applicable): Howick Pakuranga Netball Centre

Your local board: Howick

Your feedback

1. Proposed 10-year budget

Our proposed 10-year budget would see capital investment of \$31 billion in Auckland over the next 10 years. This would allow us to deliver key services Aucklanders rely on, renew our aging assets, have a focused approach to building infrastructure to support population growth, and make progress on addressing the challenges of climate change and environmental sustainability.

As a result of COVID-19, it is projected that our revenue will be impacted by around \$1 billion. In light of this, and to provide the investment outlined above, we are proposing a one-off 5 per cent average general rates increase for 2021/2022, rather than the previously planned 3.5 per cent increase. The increases would return to 3.5 per cent each year thereafter. We are also proposing to increase our borrowing in the short term, continue to make cost savings and sell more surplus property.

Without this greater use of rates and debt, around \$900 million of much needed investment in Auckland would be delayed from the next three years to later in the decade. This would slow Auckland's recovery, put our services and assets at risk, lose hundreds of millions of dollars in matching government subsidies, and limit our response to our climate and environmental challenges.

What is your opinion on the proposed 10-year budget?

Support

Tell us why: As long as you put that money into the transport and parks and facilities that will make sense and benefit people of East Auckland

2. Climate change

Through Te Tāruke-ā-Tāwhiri: Auckland's Climate Plan, we heard Aucklanders want greater action on climate change. The proposed 10-year budget includes additional investment to respond to the challenges of climate change.

The proposed additional investment will mean we do not need to buy any more diesel buses and it will help us replace our diesel buses with electric and hydrogen buses sooner. It will also help us divert more waste from landfill, plant over 2 million more native trees and other initiatives.

What is your opinion on this proposal to invest more in responding to climate change?

Support the proposed increased investment

Tell us why: I support the investment if this again benefits east Auckland, until you put a bus lane in Pakuranga road all the way from Howick to Pakuranga you battery buses will get flat sitting in traffic

3. Water quality

Since 2018 the Water Quality Targeted Rate has allowed us to fund initiatives to improve the water quality of our harbours, beaches and streams. This was initially intended to run from 2018 to 2028.

We are proposing to extend the Water Quality Targeted Rate until June 2031.

Extending the targeted rate

Extending this targeted rate to June 2031 will help continue to improve water quality in other areas of the city, including coastal water quality from Hobson Bay to St Heliers, as well as the Manukau Harbour. Extending this targeted rate would enable this additional work to begin in 2028/2029.

Increasing the targeted rate

To start construction on the above major new water quality projects six years earlier (in 2022/2023), and to increase our investment in regional water quality programmes across all of Auckland, we are also proposing to increase this targeted rate annually in line with proposed average increases in general rates.

What is your view on this proposal? Support the extension and the increase

Tell us why: You should be spending money in addressing the stormwater pipes that go into the wastewater pipes in Howick, this would reduce the flood issues as well as reduce the possibilities of spillage

4. Community investment

We have hundreds of community assets like libraries, halls, community centres, community houses, arts venues and assets in our parks that are getting older and some are in urgent need of repair. The cost of operating, repairing or rebuilding these assets over the next 10 years could leave no money for anything new or upgraded. To maintain our current assets and upgrade or provide new assets, rates would likely need to be increased over time.

We propose a new approach for community services, such as leasing or shared facilities, that does not rely as much on us building and maintaining physical assets. This will reduce our carbon footprint and lower our costs by partnering with others to deliver services and deliver more community services online.

Over time, we propose to consolidate the number of our community facilities and services (which may result in some facilities being closed) and instead focus on multi-use facilities and online services to provide for our diverse communities.

What is your opinion on this proposal? Support

Tell us why: You speak about the 'increased degradation of facilities with the risk of failures due to reduced asset renewals' this is the case of the Netball courts at Llyod Elsmore Park, as there use to be a 3 year improvement plan with Manakau Council, but as the super city it's been 12 years of nothing, and now the courts are to dangerous to play on during winter when it rains.

5. Rating policy

The following are some of our proposed changes to the way we charge rates on properties. These changes affect each property differently. They may, or may not, affect your property.

Extending the Natural Environment Targeted Rate until June 2031 to invest further in measures such as addressing the spread of kauri dieback, and predator and weed control	Support
Extending the Urban Rating Area so land that has an operative urban zoning, or which has resource consent to be developed for urban use now (except for Warkworth), pays the same urban rates as nearby properties that have access to a similar level of service	Support
Charging farm and lifestyle properties in the Urban Rating Area residential rates so they pay the same urban rates as nearby properties have access to a similar level of service	Do not support
Extending the City Centre Targeted Rate until June 2031 to maintain our investment in upgrading the city centre	Do not support
Introducing the Rodney Drainage Targeted Rate on the land in Te Arai and Okahukura that benefits from the stormwater services	Support

We are proposing other changes to rates and fees, including the introduction of the Electricity Network Resilience Targeted Rate on Vector to fund council's tree management programme around the Vector overhead power lines and options to reinstate the Accommodation Provider Targeted Rate.

Do you have any comments on any of our proposed changes to rates and fees charges?

The Upper Harbour Local Board are proposing a new bus service between Paremoremo and Albany, funded by a targeted rate.

Which option do you support?

Support Option 2 – targeted rate of \$153 for each separate dwelling or business on a property for properties located in the wider Paremoremo and Lucas Heights area of the Upper Harbour Local Board

Tell us why:

Do you live in the area affected by the proposed Upper Harbour Local Board transport targeted rate?

6. Local Boards

Howick Local Board

Tell us your thoughts on our proposed priorities for the local board area in 2021/2022 and our key advocacy initiatives – have we got it right? I support most priorities

Tell us why The summary is very broad I would like to see more specifics about what the council is planning to spend money on.

Feedback we received during the local board plan consultation last year clearly told us that we need to focus on renewals and upgrades for the 69 play spaces in our local board area.

In addition, we want to explore the idea of a "destination" play space and would love to hear your thoughts on what one would look like.

What should a "destination" play space include for all ages?

Playspaces like the Howick Pakuranga Netball Courts could vastly be improved by resurfacing the courts, making some of the areas that is not used for netball courts into multi-sports facilities, eg. basketball half courts, handball courts, making some of the netball courts multi-use in that tennis could be played on the courts as long as the council/HLB resurface the courts properly with the rubberized compound.

Where do you think is the best location for a "destination" play space in the Howick Local Board area?

Howick Pakuranga Netball Courts / Llyod Elsmore Park

7. What is important to you?

Do you have feedback on any other issues, including our proposals on housing and growth infrastructure or strategic assets?

Put some serious investment into the Howick Pakuranga Netball Courts at Llyod Elsmore Park, make the surface a modern playable surface like other netball centres and also assist with funding to cover the courts. We are happy to find private investment to assist the council/HLB if they will let us fundraise/seek money from other sources.

Important privacy information

The personal information that you provide in this form will be held and protected by Auckland Council in accordance with our privacy policy (available at aucklandcouncil.govt.nz/privacy and at our libraries and service centres) and with the Privacy Act 1993. The privacy policy explains how we can use and share your personal information in relation to any interaction you have with the council, and how you can access and correct that information. You should familiarise yourself with this policy before submitting this form.



17 Greenmount Drive, East Tamaki, Auckland
Phone 09 274 9712, Fax 09 274 9217
www.hardwood.co.nz
email: info@hardwood.co.nz



Howick Pakuranga Netball Centre

Netball Courts Upgrade

9th November 2020



17 Greenmount Drive, East Tamaki, Auckland
Phone 09 274 9712, Fax 09 274 9217
www.hardwood.co.nz
email: info@hardwood.co.nz

Index

1. Product Specification
2. Requirements and Conditions
3. Schedule of Prices
4. Installation Process
5. Company Profile
6. Relevant Experience





17 Greenmount Drive, East Tamaki, Auckland
 Phone 09 274 9712, Fax 09 274 9217
www.hardwood.co.nz
 email: info@hardwood.co.nz

Hardwood Technology is pleased to offer our proposal for the supply of our Rebound Ace HSA Club surface over the existing asphalt surfaces at Howick Pakuranga Netball Centre.

Features and Benefits of our product:

Over the last 18 years, Hardwood Technology has work closely with Netball NZ to provide primarily cushioned surfaces to match their individual sport requirements.

We have a number of major netball facilities using and recommending our products as they recognise the benefits of safety and shock absorption.

We can offer both liquid rubber and prefabricated rubber systems from Rebound, however, over the years we have made the decision to promote and install primarily the Rebound prefabricated rubber system – Rebound Ace HSA Club 5mm.

This system is very well proven in NZ with courts in Auckland laid 20 years ago still in excellent condition.

We prefer a prefabricated rubber mat for the following reasons:

1. Quality
 The mat is manufactured in Europe to extremely high quality standards and there is complete consistency in all rolls supplied.
 Liquid rubber systems must be applied and cured on site in a number of layers. This requires very good drying conditions between coats. If rain or low temperature prevents full curing then subsequent coats are compromised and delamination may eventually occur. We have pulled out courts with this condition.
2. 4mm thickness of mat.
 The mat thickness provides better shock absorption over nominal 2-3mm liquid rubber systems. This is one of the major reasons to install a cushioned court! We also know that the court will have 4mm thickness everywhere the mat is applied. With a liquid rubber system the skill of application and the undulations in the base mean that there will be places where the rubber may be under 2mm thickness and over 5mm thickness in low spots. It is very difficult to get consistency in product thickness.
3. For courts requiring remedial work to the base, the 4mm mat is less inclined to reflect cracks and damage in the base through to the top surface. Very significant movement will still reflect through on any system but the remedial work is less significant on this type of system.
4. It lasts longer. Over time, liquid rubber bases harden to the point where there is little or no cushioning benefit anymore. With a prefabricated rubber mat system this effect is greatly reduced allowing courts to perform for much longer extended periods.
5. If there is future damage to the surface or the asphalt base degradation reflects through to the top surface then we have developed extremely effective repair procedures to fix these areas.
6. Experience – we have installed over 200 courts around NZ with this product.



17 Greenmount Drive, East Tamaki, Auckland
Phone 09 274 9712, Fax 09 274 9217
www.hardwood.co.nz
email: info@hardwood.co.nz

1. Product Specification

Rebound Ace GS Club 5mm (full cushion system)

Construction

- Asphalt preparation as required
- Rebound Ace adhesive and 4mm rubber mat
- 2 x mat sealer coats
- 2 x flexible cushion filler coats
- 2 x cushion top coats with a broomed or squeegee finish (two colour)



Line-marking

Playing Surface x 2

Flexible Filler Coat x 2

Mat Sealer x 2

Rubber shock pad

Mat Adhesive

Timber / Concrete base



17 Greenmount Drive, East Tamaki, Auckland
 Phone 09 274 9712, Fax 09 274 9217
www.hardwood.co.nz
 email: info@hardwood.co.nz

TECHNICAL BULLETIN



REBOUND HSA CLUB

ARCHITECT SPECIFICATION DETAIL

1. Base Works

For details of base works suitable for Rebound Ace Sports installation see separate technical bulletin titled 'Base Construction Specification' for construction of concrete or asphalt bases.

- 1.1 **Concrete** - New concrete shall be allowed to cure for a minimum of 28 days. The concrete base is to be waterproof. This means that water should not be allowed to enter the concrete base from below or from the side. Special care is needed on slabs installed on 'cut and fill' sites and in areas of high water table.
- 1.2 **Asphalt** - New asphalt shall be allowed to oxidise for a period of 14-21 days depending on climatic conditions.

2. Surface Preparation

- 2.1 **Surface Accuracy**
Base surface shall be laid to an accuracy of a maximum deviation of 3mm beneath a 3 metre straight edge when measured in any direction.
- 2.2 **Concrete**
Ensure concrete surface is free from all dust, dirt, grease, etc. Concrete is to be etched with a mixture of 4 parts Water to 1 part Hydrochloric Acid and washed off thoroughly with fresh water under pressure to ensure removal of all laitance and cement slurry. Concrete is to be thoroughly dry before application of Rebound Ace HSA Club Outdoor.
- 2.3 **Asphalt**
Asphalt shall be free from all dust, dirt, grease, etc. If necessary, asphalt shall be cleaned by high pressure water blasting and is to be thoroughly dry before application of Rebound HSA Club Outdoor.

3. Surfacing System

Rebound Ace HSA Club Outdoor is a water impermeable polyurethane/rubber/acrylic composite surface laid in mats at a nominal total thickness of 5mm.

Surface composition consists of:

- 3.1 **Rebound Adhesive 2000** applied by a notched trowel.
- 3.2 A 4mm thick prefabricated polyurethane rubber mat manufactured to Rebound Ace Sports' specifications for Rebound HSA Club Outdoor.

Page 1 of 2
052011



HEAD OFFICE: QUEENSLAND 19 Argon Street, Carole Park, Queensland 4300, Australia
 ☎ +61 7 37238800 Fax +61 7 32714659
 Email info@reboundace.com.au
www.reboundace.com.au



17 Greenmount Drive, East Tamaki, Auckland
 Phone 09 274 9712, Fax 09 274 9217
www.hardwood.co.nz
 email: info@hardwood.co.nz

TECHNICAL BULLETIN



REBOUND HSA CLUB ARCHITECT SPECIFICATION DETAIL

Surfacing System (cont'd)

- 3.3 Two (2) coats of **Mat Sealer WB STD** by trowel to fully seal all pores of the rubber mat and all joints to provide a seamless surface.
- 3.4 Two (2) coats of **Rebound Flexible Filler Coat** applied by a squeegee.
- 3.5 Minimum two coats of **Rebound Topcoat** applied by a double squeegee or a double broom or a combination of both.

4. Linemarking

Rebound Linemarking AS applied by brush or spray, free from splatter and overspray. International Tennis Standards Linemarking Specification is for White 50mm width lines. Other colours for various other sports are available.

5. Coverage Rates

- 5.1 **Mat Adhesive 2000** applied at a rate of 0.7- 0.9 kg/m² dependant on the porosity of the surface
- 5.2 **Mat Sealer WB STD** applied at a rate of 0.3 – 0.5 Lt/m² (0.3 – 0.5 kg/m²) in two coats.
- 5.3 **Rebound Flexible Filler Coat** applied at a total rate of 0.40 – 0.50 Lt/m² (0.60 – 0.75 kg/m² for two coats.)
- 5.4 **Rebound Ultra Topcoat** at a rate of 0.25 - 0.35 Ltr/m²/coat (0.4 – 0.6 kg/m²/coat
- 5.5 **Rebound Linemarking AS** as required





17 Greenmount Drive, East Tamaki, Auckland
 Phone 09 274 9712, Fax 09 274 9217
www.hardwood.co.nz
 email: info@hardwood.co.nz

2. Requirements and Conditions

Court Sizes

The courts have been divided into four sections.



We have conducted adhesion tests in all four areas to determine the suitability of the mat adhering to the surface.

In all tests there appears to be sufficient strength in the surface to accommodate the Rebound Ace surface albeit with varying degrees of preparation depending on the age and condition of each section.

Note:

- In the schematic section C shows full area coverage although we only have quoted on half a section being completed.
- Section D is highlighted as including the whole asphalt area but we have not quoted to coat outside the two longitudinal drains on the outside of the courts.



17 Greenmount Drive, East Tamaki, Auckland
Phone 09 274 9712, Fax 09 274 9217
www.hardwood.co.nz
email: info@hardwood.co.nz



Example of an adhesion check on the surface showing the mat completely stuck to the surface and very difficult to remove.



17 Greenmount Drive, East Tamaki, Auckland
Phone 09 274 9712, Fax 09 274 9217
www.hardwood.co.nz
email: info@hardwood.co.nz

We have outlined the current conditions as follows:

Section A

70.7m x 58.1m = area 4,108m²

This area is made up of six netball courts.



The asphalt surface is in reasonable condition with thick lines painted on the courts. There are some seam areas and patches which are low and the slightly boney overall nature of the surface means that a filler coat would be required before application of the Rebound Ace surface.

There is one section next to the road which is heavily cracked just off the playing surface. This would need work done to it and then a special filling compound applied as preparation.

See photo of specific area next page.



17 Greenmount Drive, East Tamaki, Auckland
Phone 09 274 9712, Fax 09 274 9217
www.hardwood.co.nz
email: info@hardwood.co.nz



Cracked section

Court Preparation

- Removal of all the games lines by grinding
- Fully waterblast all of the courts clean
- Vee out any cracked or low seams
- Vee out major crack on sideline
- Apply Rebound Acrylic Resurfacer to low seams and cracks
- Sand/grind flat
- Apply one coat of Rebound Acrylic Filler

No allowances have been made for any further asphalt levelling if required.



17 Greenmount Drive, East Tamaki, Auckland
Phone 09 274 9712, Fax 09 274 9217
www.hardwood.co.nz
email: info@hardwood.co.nz

Section B

71.4m x 60.3m = area 4,305m²

This area is made up of six netball courts.



The asphalt surface is quite smooth and we understand this is the problem section associated with slipperiness in the wet. There are seam areas which are low and will need some filling, however, the main surface condition does not require additional preparation work before application of the Rebound Ace surface.

There is a cable and conduit positioned at ground level along the concrete wall at the top of the courts. Ideally this cable should be lifted up approximately 20mm to allow the new rubber surface to be butted in against this wall. See photo



17 Greenmount Drive, East Tamaki, Auckland
Phone 09 274 9712, Fax 09 274 9217
www.hardwood.co.nz
email: info@hardwood.co.nz



Conduit to be lifted minimum 20mm

Court Preparation

- Removal of all the games lines by grinding
- Fully waterblast all of the courts clean
- Apply Rebound Acrylic Resurfacer to any low seams
- Grind flat

No allowances have been made for any further asphalt levelling if required.



17 Greenmount Drive, East Tamaki, Auckland
Phone 09 274 9712, Fax 09 274 9217
www.hardwood.co.nz
email: info@hardwood.co.nz

Section C

This area is made up of six netball courts, however, only the top three courts are suitable for the surface to be applied over in their current condition. Therefore the area is as follows:

34.1m x 57m = area 1,944m²



Top three courts which could be resurfaced

The six courts are divided by a concrete dished drain. In our opinion the bottom three courts have seams and cracks which have deteriorated to the point where water has got down below the surface and is potentially affecting the integrity of the base construction. This is obvious on a fine day where water is coming up out of the cracked seams on an otherwise dry surface.

See photo of example.



17 Greenmount Drive, East Tamaki, Auckland
Phone 09 274 9712, Fax 09 274 9217
www.hardwood.co.nz
email: info@hardwood.co.nz



Water in the base coming out of seams

There is also some significant cracking on the three lower courts around the grass strip areas where the asphalt does not look to have been compacted adequately.

Going forward it would be our recommendation that these bottom three courts and the entrance section in front of the double gates is re-asphalted before any new Rebound Ace surface could be applied.

See photo of typical cracking



17 Greenmount Drive, East Tamaki, Auckland
Phone 09 274 9712, Fax 09 274 9217
www.hardwood.co.nz
email: info@hardwood.co.nz



Extensive cracking within the court

The three top courts do show some degradation but could be prepared to accept the Rebound Ace surface in our opinion.

Court Preparation

- Removal of all the three games lines by grinding
- Fully waterblast all of the courts clean
- Vee out any cracked or low seams
- Apply Rebound Acrylic Resurfacer to any low seams and cracks
- Sand/grind flat
- Apply one coat of Rebound Acrylic Filler

No allowances have been made for any further asphalt levelling if required.



17 Greenmount Drive, East Tamaki, Auckland
Phone 09 274 9712, Fax 09 274 9217
www.hardwood.co.nz
email: info@hardwood.co.nz

Section D

72.6m x 44.4m = area 3,223m²

This area is made up of four netball courts and divided by a concrete strip through the centre which would not be coated.



The asphalt surface is quite open and boney with thick lines painted on the courts. There are some seam areas which are low and the very boney overall nature of the surface means that a full resurfacer coat would be required before application of the Rebound Ace surface. This is the roughest surface of all the sections.

The courts would be laid as two sections with the centre concrete strip uncoated. The surface would extend out only to the slot drains leaving the asphalt sections on the other side untouched.



17 Greenmount Drive, East Tamaki, Auckland
Phone 09 274 9712, Fax 09 274 9217
www.hardwood.co.nz
email: info@hardwood.co.nz



Section to the right of the drain would remain uncoated

Court Preparation

- Removal of all the games lines by grinding
- Fully grind the entire surface
- Fully waterblast all of the courts clean
- Vee out any cracked or low seams
- Apply Rebound Acrylic Resurfacer to low seams
- Sand/grind flat
- Apply one coat of Rebound Resurfacer
- Sand/grind the entire surface flat again

No allowances have been made for any further asphalt levelling if required.



17 Greenmount Drive, East Tamaki, Auckland
Phone 09 274 9712, Fax 09 274 9217
www.hardwood.co.nz
email: info@hardwood.co.nz

Court Finishes

The texture of the courts is extremely important for netball use. We will use a proven sharper sand filler in the final coat and a broomed texture **MUST** be applied to the inner netball court paint. Failure to not add this additional texture will result in a more slippery surface.

All court areas outside the netball court markings will be in a squeegee finish.

Court Colours – we have allowed for a two colour system. We have also allowed for the internal colour to extend outside of the netball outlines by 1.1m to create an umpire zone without the need for additional umpire lines,

At the point where the rubber mat finishes around the perimeter there may be a slight ridge in the surface due to the tapering down to the asphalt.

Popular colour choices are:



Royal Blue inner Grass Green outer – Windmill Road 15 courts



17 Greenmount Drive, East Tamaki, Auckland
 Phone 09 274 9712, Fax 09 274 9217
www.hardwood.co.nz
 email: info@hardwood.co.nz



*30 Rebound Ace HSA Club courts completed at Auckland Netball Centre.
 Grass Green inner and Outback Clay outer*



*Rebound HSA Club courts completed at Te Pai Netball Centre
 Grass Green inner Moss Green outer 24 courts*



17 Greenmount Drive, East Tamaki, Auckland
Phone 09 274 9712, Fax 09 274 9217
www.hardwood.co.nz
email: info@hardwood.co.nz



*Rebound HSA Club courts completed at Westbrook Netball Centre, Rotorua.
Light Green inner Terracotta outer 16 courts*

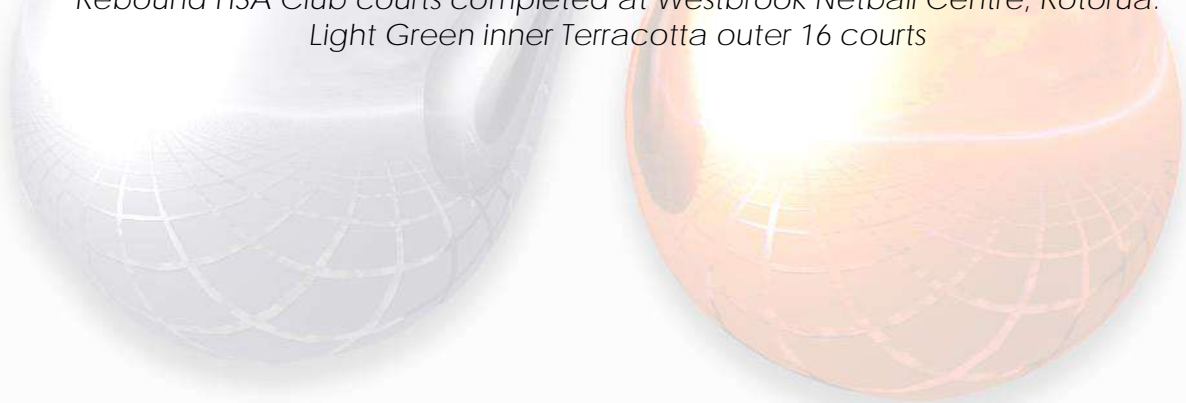



17 Greenmount Drive, East Tamaki, Auckland
Phone 09 274 9712, Fax 09 274 9217
www.hardwood.co.nz
email: info@hardwood.co.nz

Line Colours

All netball courts will be painted yellow. All dimensions will match international standards and original Rebound Ace line paint will be used. Lines will be masked and Rebound Linesharp will be used.

Under no circumstances will we outsource the line marking work. We are the most experienced linemarkers in New Zealand for indoor and outdoor premier surfaces and believe we provide the highest quality lines available.

Future Conditions

As the surface to be applied over is old asphalt, it is almost certain there will be some future movement in the base and cracks may appear or new ones may form. We will not warranty our surface against this occurrence. We also cannot warranty against any damage to the surface caused by any underground water pressure or underground tree roots.

Site Storage and Services

We may have a requirement to use a container for storage on site and will require access to water and single phase power near the courts.

Installation Timing

All pricing has been based on completing each section of work as a project on its own, independent of other sections being completed at the same time. If some of the sections were completed together then there would be additional savings in the project prices.

Base Preparation

Where significant base preparation work is required then a resurfacer is applied to the asphalt. This is manufactured by Rebound and so is fully compatible with the complete system. Details of this product is listed on the following pages.



17 Greenmount Drive, East Tamaki, Auckland
 Phone 09 274 9712, Fax 09 274 9217
www.hardwood.co.nz
 email: info@hardwood.co.nz



TECHNICAL BULLETIN

ACRYLIC RESURFACER APPLICATION PROCEDURE

Acrylic Resurfacer is a 100% acrylic resin based liquid mixed with sand and cement to be used for patching and repairing of damaged or eroded asphalt court surfaces. **Acrylic Resurfacer** is used to fill the voids in the asphalt surface in preparation for the application of **Rebound Ace Sports** systems. It is also the standard primer used for **Rebound Ace Pro on Asphalt**.

Acrylic Resurfacer Liquid can be mixed with **Acrylic Resurfacer Powder**

OR

Acrylic Resurfacer Liquid can be mixed with locally sourced cement and graded silica sand. Application viscosity is adjusted by increases or decreases in added water level, without any problems of rapid settling or quick set up of mixture.

Surface Preparation

Thoroughly clean the surface with a high pressure water cleaner. Remove all dirt and loose material. Use compactor or grinder to smooth lumps and cracks in the surface.

Suggested Mixing Ratios & Coverages

(a) Using RAS Premixed Powder

Acrylic Resurfacer Powder is a pre mix powder blend (5:1 Silica sand/Portland cement) which can be mixed directly with **Acrylic Resurfacer Liquid** in a ratio of 3 bags of **Acrylic Resurfacer Powder** to 20 litres of **Acrylic Resurfacer Liquid** with the addition of 10 to 20 litres of water depending on the porosity and profile of the surface and the preferred mix consistency suitable for application. Water level should be adjusted to achieve required consistency for squeegee application.

Coverage: Whilst all surfaces are different, we suggest a guide for total coverage on boney open asphalt is approximately 1 litre per square metre of mixed materials in one or two coats.

(b) Using Separate Locally Sourced Powder Materials Mixed on Site.

Aim to use (if practicable) sands which provide the grading shown on the table/graph below. Trials should be conducted to confirm sand suitability for use before starting the project. The sand/cement ratio should always be maintained at 5:1 by weight irrespective of the grading of the sand. Do not use higher levels of cement as this can lead to problems of efflorescence and delamination. Generally, a more coarse sand grading requires less water and a finer sand grading requires more water. The following is indicative Sieve Analysis of sand used in RAS 'Acrylic Resurfacer Powder'.

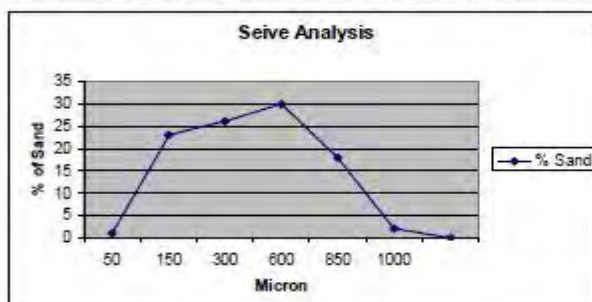

Mesh	Micron	mm	% Sand
18	1000	1.000	2
20	850	0.850	18
30	600	0.600	30
50	300	0.300	25
100	150	0.150	23
	Less than 150	Less than 0.150	1

Page 1 of 2 052011

HEAD OFFICE: QUEENSLAND 19 Argon Street, Carole Park, Queensland 4300

+61 7 37238800 Fax +617 32714659

Email info@reboundace.com.au

www.reboundace.com.au



17 Greenmount Drive, East Tamaki, Auckland
 Phone 09 274 9712, Fax 09 274 9217
www.hardwood.co.nz
 email: info@hardwood.co.nz



TECHNICAL BULLETIN

ACRYLIC RESURFACER APPLICATION PROCEDURE

Mixing Instructions

Add approximately half the required amount of water to **Acrylic Resurfacer Liquid** while stirring with an electric mixer (High Performance long shaft mixer, or similar). Slowly add **Acrylic Resurfacer Powder**, or if using 'site mixed powder', mix sand and cement and slowly add to liquid mix while stirring. Mix until a smooth consistency free of lumps is achieved and then add balance of water sufficient to achieve a consistency suitable for squeegee application. Patch and repair cracks with **Rebound Patch Compound** (refer separate technical bulletin) prior to application of **Acrylic Resurfacer**. Pot Life after mixing is approximately 1 hour depending on temperature.

Recoating

Cement modified systems can be recoated by themselves as soon as the coating has set (4-16 hours depending on thickness of fill). They must be allowed to cure for 24 hours minimum (no maximum) before application of **Rebound Ace Sports** systems. Cure time will vary depending on thickness, temperature and humidity conditions.

Note:

1. Coverage rate and hence quantity of **Resurfacer Liquid** required will vary considerably depending on roughness and porosity of asphalt substrate. The above figures are given as a guide only. Applicators should apply test areas if necessary on poor quality asphalt substrates to estimate actual coverage required.
2. A stiff rubber squeegee should be used for application.
3. Silica sand / cement ratio should always be kept at 5 : 1 regardless of the sand grading.
4. If asphalt is particularly coarse and open ("bony") it is often better to use an angled squeegee blade and push it rather than pull it during application.
5. A coarse, graded silica sand mix is best for filling in cracks, voids and depressions deeper than 4mm.

Clean Up

Promptly clean all equipment with water before coating has set. Dried/cured material may be removed with Acrylic thinners or Xylene and scraping.

Precautions

- Store product unopened in a cool place, never in hot sun
- Protect from freezing
- Do not apply if surface temperature is below 10°C or above 30°C
- Allow new asphalt surfaces to cure 14 days in good conditions before application
- Do not apply if rain is imminent
- Sands added must be washed and free of clay, salt and other foreign matter
- Do not apply over tar emulsions



17 Greenmount Drive, East Tamaki, Auckland
 Phone 09 274 9712, Fax 09 274 9217
www.hardwood.co.nz
 email: info@hardwood.co.nz

3. Schedule of Prices

Based on the product specification (1) and Requirements & Conditions (2) we submit the following prices.

Section A

Rebound Ace HSA Club 5mm two colour – six courts, total area 4,108m²

TWO HUNDRED AND SIXTY EIGHT THOUSAND, NINE HUNDRED AND THIRTY DOLLARS.

\$ 268,930.00 + GST

The above price does not include GST.

This price includes:

Full preparation of the court surface as outlined in the conditions

Supply of all Rebound Ace materials associated with installing the system

Full installation including linemarking

Based on a two colour standard paint system from Rebound

Linemarking six netball courts

Exclusions

We have made no allowances for changes to the existing ground sockets or posts.

We have made no allowance for any specific levelling of any asphalt areas.

We have not allowed to lift the conduit attached to the top wall at ground level up off the surface

Additional Junior Netball posts

To provide four netball sockets and posts for junior netball in this section as follows:

Cut out bases 400mm x 400mm at four locations on 1/3 lines

Fill with concrete foundation and grind smooth

Core drill and fit four ground sockets

Supply four junior netball posts

Supply four socket caps

Linemark four netball semi circles for junior netball

FOUR THOUSAND, SEVEN HUNDRED DOLLARS.

\$ 4,700.00 + GST

The above price does not include GST.

This price is based on completing this work as part of the same project as installing the Rebound Ace s stem.



17 Greenmount Drive, East Tamaki, Auckland
Phone 09 274 9712, Fax 09 274 9217
www.hardwood.co.nz
email: info@hardwood.co.nz

Section B

Rebound Ace HSA Club 5mm two colour – six courts, total area 4,305m²

TWO HUNDRED AND FIFTY FOUR THOUSAND, SEVEN HUNDRED AND TWENTY DOLLARS.

\$ 254,720.00 + GST

The above price does not include GST.

This price includes:

Full preparation of the court surface as outlined in the conditions

Supply of all Rebound Ace materials associated with installing the system

Full installation including linemarking

Based on a two colour standard paint system from Rebound

Linemarking six netball courts

Exclusions

We have made no allowances for changes to the existing ground sockets or posts.

We have made no allowance for any specific levelling of any asphalt areas.

Section C

Rebound Ace HSA Club 5mm two colour – three courts (half section), total area 1,944m²

ONE HUNDRED AND THIRT EIGHT THOUSAND, TWO HUNDRED AND NINETY DOLLARS.

\$ 138,290.00 + GST

The above price does not include GST.

This price includes:

Full preparation of the court surface as outlined in the conditions

Supply of all Rebound Ace materials associated with installing the system

Full installation including linemarking

Based on a two colour standard paint system from Rebound

Linemarking three netball courts

Exclusions

We have made no allowances for changes to the existing ground sockets or posts.

We have made no allowance for any specific levelling of any asphalt areas.



17 Greenmount Drive, East Tamaki, Auckland
Phone 09 274 9712, Fax 09 274 9217
www.hardwood.co.nz
email: info@hardwood.co.nz

Section D

Rebound Ace HSA Club 5mm two colour – four courts, total area 3,223m²

TWO HUNDRED AND FORTY FIVE THOUSAND, FOUR HUNDRED AND EIGHTY DOLLARS.

\$ 245,480.00 + GST

The above price does not include GST.

This price includes:

Full preparation of the court surface as outlined in the conditions
Supply of all Rebound Ace materials associated with installing the system
Full installation including linemarking
Based on a two colour standard paint system from Rebound
Linemarking four netball courts

Exclusions

We have made no allowances for changes to the existing ground sockets or posts.
We have made no allowance for any specific levelling of any asphalt areas.

The above prices are valid for 30 days from this date.

Material Timing

Generally, lead times for the complete system is approximately five weeks from placement of an order if stock of the rubber mat is available in Australia. If the product needs to come from Europe then a minimum of three months' notice is required.

Payment Terms

10% deposit with the order
Payment for materials once on site or off site if deliveries need to be staggered.
Full payment within seven days on completion of the courts

Guarantee

The guarantee period will be for 5 years.

The guarantee will be in the names of two companies

Hardwood Technology Limited
California Sport Surfaces



17 Greenmount Drive, East Tamaki, Auckland
Phone 09 274 9712, Fax 09 274 9217
www.hardwood.co.nz
email: info@hardwood.co.nz

Programme

The length of installation is partly determined by the amount of preparation work required in each section. A programme can be put together but a typical six court section would estimate to take 3-4 weeks to complete including preparation.

These allowances are only estimates as conditions are dependent on the weather both in terms of drying times and bad weather delays.

This type of work cannot only be completed in the warmer months of the year, November to April.

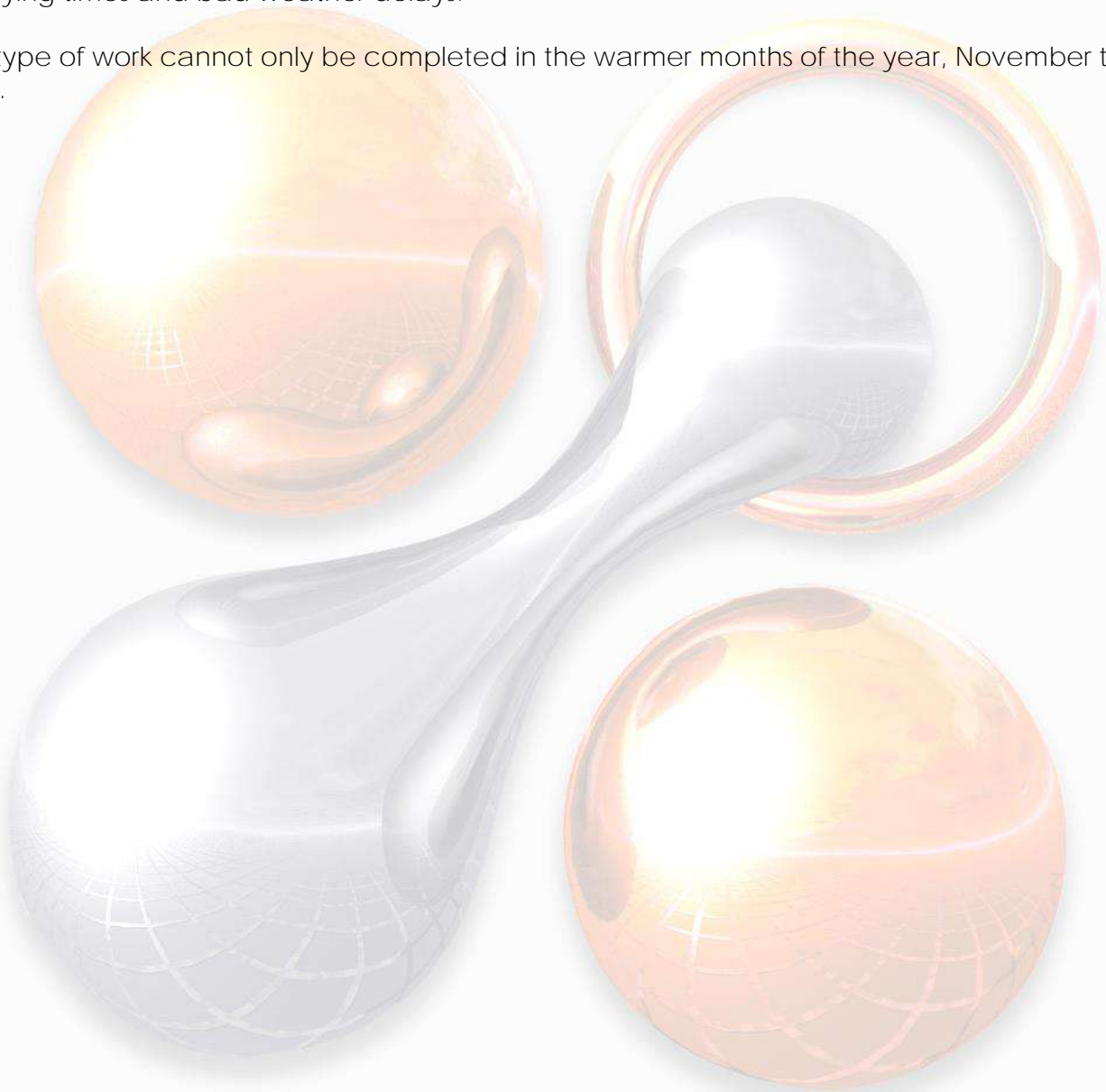



17 Greenmount Drive, East Tamaki, Auckland
Phone 09 274 9712, Fax 09 274 9217
www.hardwood.co.nz
email: info@hardwood.co.nz

4. Installation Process

EXAMPLE OF PROCESS INSTALLATION AT CENTRAL OTAGO NETBALL

Hardwood Technology Limited

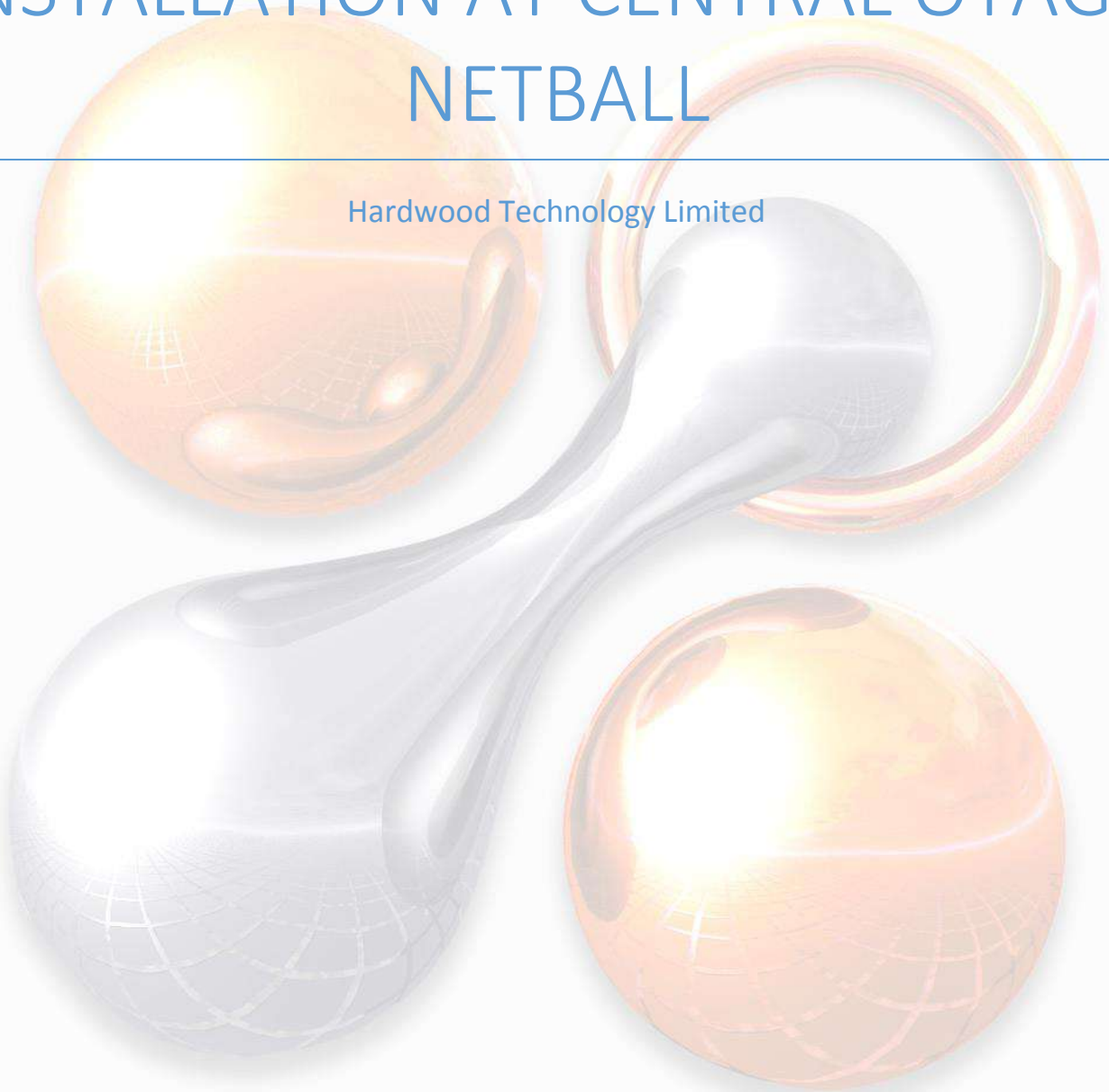



17 Greenmount Drive, East Tamaki, Auckland
Phone 09 274 9712, Fax 09 274 9217
www.hardwood.co.nz
email: info@hardwood.co.nz



Central Otago existing asphalt condition – cracked lines, seams and very boney surface





17 Greenmount Drive, East Tamaki, Auckland
Phone 09 274 9712, Fax 09 274 9217
www.hardwood.co.nz
email: info@hardwood.co.nz



Grinding and patching of the surface, seams and lines



Court surface after full application of Rebound Acrylic Resurfacer



17 Greenmount Drive, East Tamaki, Auckland
Phone 09 274 9712, Fax 09 274 9217
www.hardwood.co.nz
email: info@hardwood.co.nz



After 4mm rubber mat is glued directly to resurfaced area



Rubber mat after two sealer coats plus tapering around mat edges



17 Greenmount Drive, East Tamaki, Auckland
Phone 09 274 9712, Fax 09 274 9217
www.hardwood.co.nz
email: info@hardwood.co.nz



After first filler acrylic coat applied (two coats in total)



Putting the topcoat broomed surface down to internal netball courts



17 Greenmount Drive, East Tamaki, Auckland
Phone 09 274 9712, Fax 09 274 9217
www.hardwood.co.nz
email: info@hardwood.co.nz



Taping of court markings in preparation of painting lines



8 courts completed in Rebound Ace HSA Club 5mm (note: back 4 courts are single colour)



17 Greenmount Drive, East Tamaki, Auckland
Phone 09 274 9712, Fax 09 274 9217
www.hardwood.co.nz
email: info@hardwood.co.nz

5. Company profile

Hardwood Technology Limited is a subsidiary company of Hammerking Group Limited (formerly Printers Roller Specialists).

Printers Roller Specialists Limited was originally formed in 1976 by Lindsay Farr, one of the existing directors of Hardwood Technology. The company primarily specialised in the refurbishment of worn printing and coating rollers for a variety of applications throughout the country. The company manufactured polyurethane products and was licensed to manufacture RYNO® Rollers in New Zealand and this sole agency is still held today.

During the next few years Hammerking urethane was developed in to a variety of applications and in 1988, the company name was changed to Hammerking Rollers Limited to better reflect the developing operations. Another company, Hammerking Products Limited was also formed. While Hammerking Rollers continued to focus on the printing market it had also developed a range of other processes including polyurethane elastomers for rollers and other industrial applications. Hammerking Products limited was the first company in New Zealand to develop polyurethane bound rubber granules for use in many safety- surfacing applications including Hockey sports fields and gymnasium floors.

This area of operation expanded into play structure and other leisure sports surfaces including Junckers® wooden gymnasium floors.

In 1994 the playground and rubber products companies were sold and Hardwood Technology Limited was formed to specialise in the wooden flooring systems. A partnership with the Danish company, Junckers Industries, was formed who are the largest manufacturer of solid wood sports floors in Europe.

Over the last 25 years, Hardwood Technology has specialised in the supply of Junckers sports floors and has now become New Zealand's largest supplier of these systems. The sports floor range has also been extended to include locally produced systems. These systems are now installed in Australia and the Pacific Islands. The company also supplies and installs a range of high quality domestic timber floors as part of the Junckers range.

In 1999, the company added two new shareholders to the business, Selwyn Pratt and Mark Slane.

In late 2002, Hardwood Technology also became an official agent and applicator of the range of Rebound Ace® sports surfaces. This direction enabled the company to offer a wider range of sports surfaces both for indoor complexes and also for outdoor applications such as tennis and netball courts.

In 2005, Hammerking Group Ltd was formed and Hammerking Rollers and Hardwood Technology became subsidiary companies of the group.



17 Greenmount Drive, East Tamaki, Auckland
Phone 09 274 9712, Fax 09 274 9217
www.hardwood.co.nz
email: info@hardwood.co.nz

In 2012, Hammerking Group acquired a majority shareholding in Maxwood Manufacturing Ltd based in Christchurch. This formed part of an expansion plan into bollards, retractable, bleacher and auditorium seating throughout New Zealand but also provided a launching pad into Australia.

In 2014, Maxwood Technology Australia Ltd was formed to continue the expansion of seating solutions for the sport leisure and education markets in Australia. It also enabled the company to introduce sports flooring into those same markets primarily through the Junckers branding and expertise from the New Zealand operation.

With offices and warehouses in Auckland, Christchurch and Sydney, this enabled more efficient distribution of the total range of group products.

In 2015, the group added two new shareholders to the business, Shaun Clark and Jason Smith as part of the succession plan for the retiring original owner, Lindsay Farr.

In late 2018, Hammerking Rollers Ltd was divested to enable a greater focus on the core businesses and expansion into Australia.

Hardwood Technology Limited has also experienced considerable growth with approximately 60% of the business being the supply, installation and maintenance of gymnasium sports floors including the largest gym floors in New Zealand being 10,000m² at the ASB Kilburnie Stadium in Wellington and the 6,000m² facility at Pulman Arena in Papakura.



17 Greenmount Drive, East Tamaki, Auckland
 Phone 09 274 9712, Fax 09 274 9217
www.hardwood.co.nz
 email: info@hardwood.co.nz

6. Relevant Experience

Projects completed in with Rebound Ace products

Project	Region	Area	Court No.	Year	Construction Type
Vautier Park	P. North	495m ²	3	2003	Rebound Pro 3mm over asphalt
Netball North Harbour	Auckland	3258m ²	17,18,19,6,11	2003	Rebound Ace 5mm over asphalt/Eco courts
Netball North Harbour	Auckland	1830m ²	12,13,14	2004	Rebound Ace 5mm over asphalt/Eco courts
Hamilton Netball Centre	Hamilton	1428m ²	1, 1a	2004	Rebound Ace 5mm over asphalt
Rotorua Girls High School	Rotorua	970m ²	1 outdoor	2004	Rebound Pro 3mm over asphalt
Netball North Harbour	Auckland	1420m ²	15,16	2004	Rebound Ace 5mm over asphalt/Eco courts
Tennis North Harbour	Auckland	3600m ²	6 outdoor	2005	Rebound Synpave over concrete
Taupo Netball	Taupo	1310m ²	2 outdoor	2005	Rebound Synpave over asphalt
Tennis North Harbour	Auckland	4344m ²	1,2,3,4,5,6,7	2005	Rebound Ace 5mm over concrete
Farndon Park	Hawkes Bay	1643m ²	3 outdoor	2005	Rebound Synpave over asphalt
Kings College	Auckland	3323m ²	6 outdoor	2006	Rebound Ace 5mm over asphalt
Omokoroa School	Tauranga	1183m ²	2 indoor	2006	Rebound Synpave over concrete covered
St Peters College	Cambridge	1785m ²	3 outdoor	2006	Rebound Synpave over asphalt
Auckland Netball Centre	Auckland	1830m ²	3 indoor	2006	Rebound Ecocourt over asphalt indoor
Renouf Tennis Centre	Wellington	1190m ²	2 indoor	2006	Rebound Ace 5mm over asphalt
Waikato Tennis Centre	Hamilton	2010m ²	3 indoor	2007	Rebound Ace 5mm over asphalt
Vautier Park	P. North	495m ²	3	2007	Recoat top surface
Waikato Tennis Centre	Hamilton	600m ²	1 outdoor	2007	Rebound Synpave over asphalt
Tennis North Harbour	Auckland	3515m ²	6 indoor	2007	Recoat Ultra topcoat
St Pauls Collegiate	Hamilton	3000m ²	6 outdoor	2008	Rebound Ace Club 5mm
Netball North Harbour	Auckland	1840m ²	1, 2, 3	2008	Rebound Synpave over asphalt
Tennis NZ	New Plymouth	800m ²	1 indoor	2008	Portable Court with Rebound Ace Davis Cup
Gore Multisports	Gore	2500m ²	3 indoor	2008	Rebound Synpave over asphalt
Tokoroa Netball	Tokoroa	1600m ²	2 outdoor	2009	Rebound HSA over asphalt
Te Pai Courts Recoat	Auckland	1918m ²	1, 2 & 3	2009	Recoat and Repair over 3mm Pro
Pinehurst School	Auckland	4216m ²	6 outdoor	2010	Rebound HSA over asphalt
Hataitai Netball	Wellington	601m ²	1 outdoor	2010	Recoat and Repair over Rebound Ace
Netball North Harbour	Auckland	1420m ²	9 & 10	2010	Recoated in Cushion Topcoat
Auckland Netball Centre	Auckland	14,950m ²	18 outdoor	2010	Rebound HSA over asphalt
Te Pai Courts	Auckland	2,284m ²	3 indoor	2010	Rebound HSA over asphalt
Tokoroa Netball	Tokoroa	1600m ²	2 outdoor	2010	Rebound HSA over asphalt
Hamilton Netball Centre	Hamilton	1428m ²	1, 1a	2010	Recoat in Cushion topcoat
Taupo Tennis Club	Taupo	1350m ²	3 outdoor	2011	Rebound Synpave over painted asphalt
Auckland Netball Centre	Auckland	8300m ²	10 outdoor	2011	Rebound HSA over asphalt
Te Pai Courts	Auckland	1672m ²	2 outdoor	2011	Rebound Synpave over asphalt
Tennis North Harbour	Auckland	3600m ²	6 outdoor	2011	Recoat Rebound Synpave over concrete
Orakei Tennis	Auckland	1025m ²	2 outdoor	2012	Recoat Rebound Synpave over concrete
s Recoat	Auckland	1280m ²	5 & 6	2012	Recoat and Repair over 3mm Pro
etball	Auckland	7138m ²	11 outdoor	2012	Recoat Rebound Ace
Manukau Tennis	Auckland	180m ²	2 indoor	2012	Coat concrete perimeter in Synpave



17 Greenmount Drive, East Tamaki, Auckland
 Phone 09 274 9712, Fax 09 274 9217
www.hardwood.co.nz
 email: info@hardwood.co.nz

Netball North Harbour	Auckland	2840m ²	20, 21, 7 & 8	2012	Recoated in Cushion Topcoat
Queen Margaret College	Wellington	636m ²	1 outdoor	2012	Rebound Synpave over asphalt
Auckland Netball Centre	Auckland	1660m ²	2 outdoor	2012	Rebound HSA over asphalt
Te Pai Tennis	Auckland	1,900m ²	3 outdoor	2013	Rebound HSA over asphalt
Netball North Harbour	Auckland	7,100m ²	10 outdoor	2013	Recoated in Cushion Topcoat
Central Otago Netball	Alexandra	5,000m ²	8 outdoor	2014	Rebound HSA over asphalt
Te Pai Netball	Auckland	2,266m ²	3 outdoor	2014	Rebound HSA over asphalt
Netball North Harbour	Auckland	2,130m ²	3 outdoor	2015	Rebound HSA over asphalt
Crum Park	Auckland	1,470m ²	3 outdoor	2015	Rebound Synpave over asphalt
Auckland Tennis	Auckland	3,507m ²	6 outdoor	2015	Recoated in Rebound Synpave
Auckland Tennis	Auckland	3,780m ²	6 indoor	2016	Recoated in Rebound Synpave
Avondale College	Auckland	4,417m ²	6 outdoor	2016	Rebound HSA over asphalt
Te Atiawa Netball & Tennis	Kapiti	6,672m ²	10 outdoor	2016	Rebound Synpave over asphalt
Epsom Girls Grammar	Auckland	3,368m ²	5 outdoor	2017	Rebound HSA over asphalt
Auckland Netball	Auckland	5,293m ²	8 outdoor	2017	Rebound HSA over asphalt
Auckland Netball Windmill	Auckland	9,500m	15 outdoor	2018	Rebound HSA over asphalt
Westbrook Netball	Rotorua	7,900m ²	8 outdoor	2018	Rebound HSA over asphalt
Te Pai Netball	Auckland	13,870m ²	21 outdoor	2018	Rebound HSA over asphalt
Waihi Tennis	Waihi	2,280m ²	4 outdoor	2018	Rebound HSA over asphalt
Wairarapa Netball	Masterton	5,115m ²	6 outdoor	2019	Rebound HSA over asphalt
Manurewa Netball	Auckland	6,800m ²	8 outdoor	2019	Rebound HSA over asphalt
Westbrook Netball	Rotorua	5,080m ²	8 outdoor	2019	Rebound HSA over asphalt
Manurewa Netball	Auckland	6,800m ²	8 outdoor	2019	Rebound HSA over asphalt
Pukekohe Netball	Auckland	5,825m ²	9 outdoor	2019	Recoat over Rebound HSA
Hamilton Netball Centre	Hamilton	14,644m ²	21 outdoor	2020	Rebound HSA over asphalt
Takapuna Grammar	Auckland	1,430m ²	2 outdoor	2020	Rebound Synpave over asphalt
Southwell School	Hamilton	2,100m ²	3 outdoor	2020	Rebound HSA over concrete
Auckland Netball	Auckland	8,100m ²	12 outdoor	2020	Recoat over Rebound HSA



17 Greenmount Drive, East Tamaki, Auckland
Phone 09 274 9712, Fax 09 274 9217
www.hardwood.co.nz
email: info@hardwood.co.nz

Referees

1. *Auckland Netball*
Dianne Lasenby CEO
Ph 09 570 0030
2. *Netball NZ*
Kate Agnew- Head of Events and International
Ph 09 374 0112
3. *Tennis Auckland*
Simon Crozier – Domestic Tournament and Centre Manager
Ph 09 521 7630

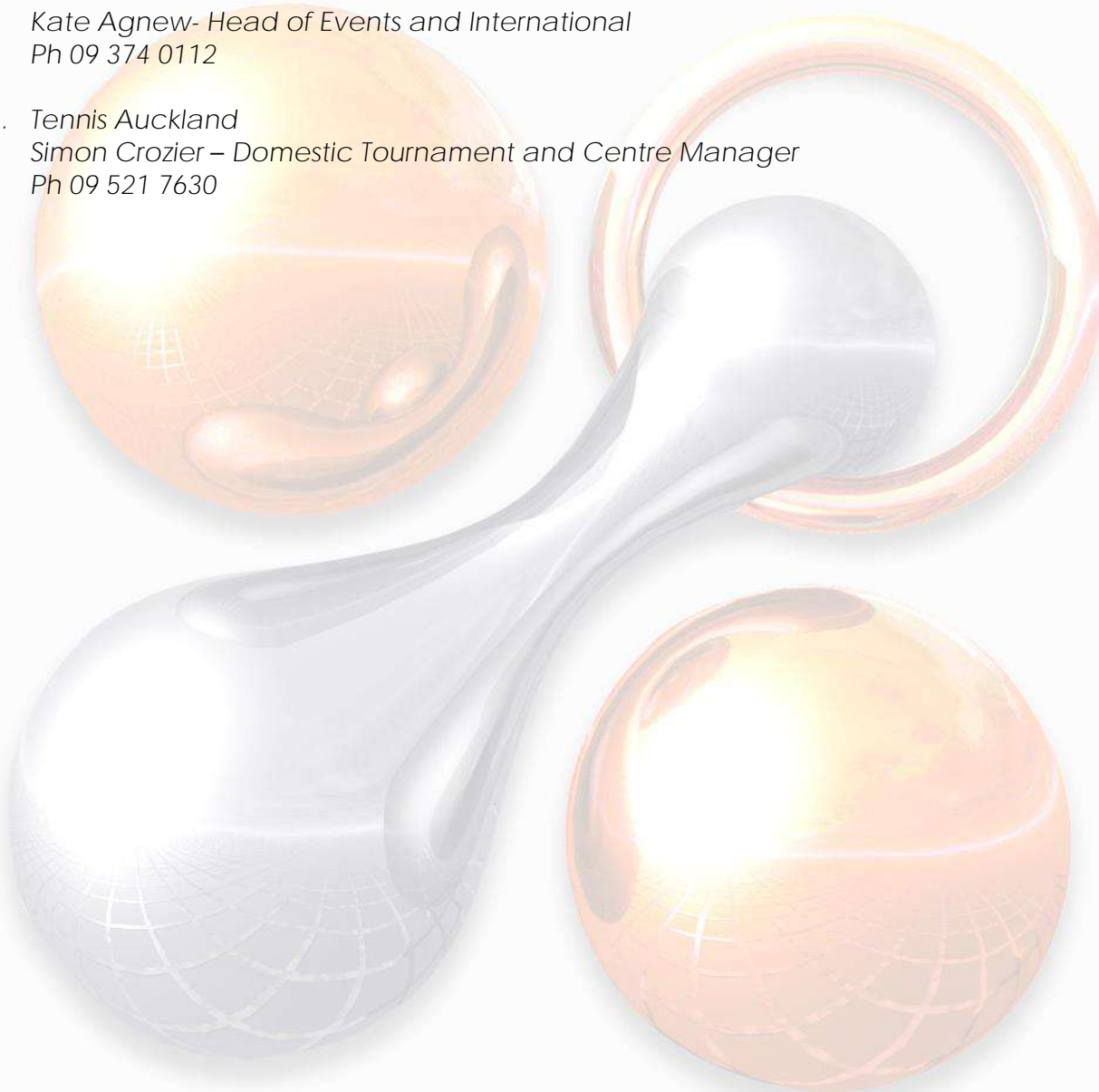



17 Greenmount Drive, East Tamaki, Auckland
Phone 09 274 9712, Fax 09 274 9217
www.hardwood.co.nz
email: info@hardwood.co.nz



07 August 2016

Mark Slane
Director
Hardwood Technology
17 Greenmount Drive
Botany
Auckland

To whom it may concern

Auckland Netball has engaged the services of Hardwood Technology over the past 10 years since moving from Windmill Road to its home in St Johns.

Hardwood Technology has been our preferred contractor for the inside 3 court wooden floor installation and subsequent on-going maintenance of it and the installation of an outdoor 30 court rubberisation programme and a routine maintenance programme for these courts.

With regards to any projects, Mark takes particular time to understand the background history, makes measured assessments and gives honest practical advice and quotations. Their work is thorough, professional, attention to detail always at the forefront and they continually strive to deliver perfection throughout the entire project.

Mark and the team are able to communicate technical knowledge and terms into an understandable language. They are always available to answer any queries we may have. Their reputation is of utmost importance to them and they any work undertaken is with the view that the potential client will get the best outcome.

Periodically every 3-4 years our indoor courts need re varnish and maintenance. Again they perform these projects within the time frames promised and within budget with no cost overruns.



17 Greenmount Drive, East Tamaki, Auckland
Phone 09 274 9712, Fax 09 274 9217
www.hardwood.co.nz
email: info@hardwood.co.nz

Auckland Netball in its new venue engaged many contractors and we have always maintained that Hardwood Technology are our number one contractor to work with in terms of being so easy to work with, reliable and who are genuinely interested in our venue and offering practical solutions when asked.

Hardwood Technology's workmanship is of the highest quality. We visited other facilities both in NZ and Australia that have undertaken court upgrades and came across those that have used alternative contractors who have not been able to enjoy the level of comfort and satisfaction that we have.

I would have no hesitation in recommending Mark and his team as the premier rubberisation installer in Australasia and a valuable asset to any organisation.

If I can be of any further assistance, please do not hesitate to contact me.

Yours sincerely

Dianne Lasenby | CEO



Auckland Netball

Auckland Netball Centre
7 Allison Ferguson Drive, St Johns
PO Box 18 257, Glen Innes, Auckland 1743
T 09 570 0030
www.aucklandnetball.co.nz

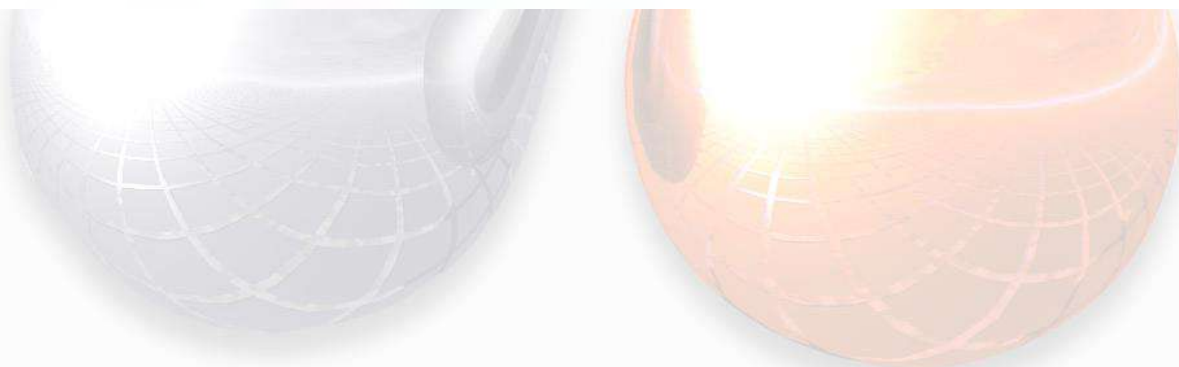



Hardwood
Technology

17 Greenmount Drive, East Tamaki, Auckland
Phone 09 274 9712, Fax 09 274 9217
www.hardwood.co.nz
email: info@hardwood.co.nz

We live this game.



NETBALL
NEW ZEALAND
KO TĀHAKA - TE Kōwhiri

Monday 8th August 2016

To Whom It May Concern

Hardwood Technology

This letter is to endorse and support Hardwood Technology as a superior provider of all indoor and outdoor sporting surfaces.

I have been fortunate to work with Hardwood Technology (Lindsay Farr and Mark Slane) and their team for over ten years in a range of capacities.

Hardwood Technology have successfully sourced surface solutions for a range of indoor and outdoor sporting surfaces including Netball Centres, multi-sport venues, secondary and primary schools.

Three key elements stand out about Hardwood Technology from my involvements with them:

1. Professionalism – Hardwood always seek the best possible outcome for their clients and are open to and willing to go the extra mile to help achieve the best outcomes.
2. Support and follow-up – Hardwood in my experience have provided outstanding service in ongoing support for clients and the surfaces that they have chosen. In addition Hardwood have supported clients to resolve issues with surfaces that were not of their installation or recommendation and to rectify the ability of sports/venues to achieve the best possible outcome.
3. On-going Development – Hardwood research and investigate current practice and keep updated with new surfaces and developments. I have referenced Hardwood to provide advice on new products, which they have done without prejudice.

I have no hesitation, and frequently do, recommend Hardwood Technology to any sporting, educational, facility or other community operator for the provision of surface technology and across the range of their expertise.

If there is any further information or comment required do not hesitate to contact me as I am more than willing to provide additional and specific feedback on Hardwood Technology.

Kind regards

Kate Agnew
Head of Events & International
Netball New Zealand

E: kate@netballnz.co.nz
M: +64 21 242 5430



NEW WORLD



17 Greenmount Drive, East Tamaki, Auckland
Phone 09 274 9712, Fax 09 274 9217
www.hardwood.co.nz
email: info@hardwood.co.nz

8 August 2016

To whom it may concern

Hardwood Technology have over the last 2 years resurfaced first 6 of our outdoor hardcourts and then our 6 indoor courts in the Rebound Synpave product.

I have found Mark Slane and the team at Hardwood easy to work with and I wouldn't hesitate to recommend them to another organisation.

We have been very pleased with our experience with them from the competitive quote they gave for the work, the communication and management of the job to the quality of the finished product. Our outdoor courts had a number of cracks and the repair of these cracks prior to the resurfacing was managed in a thorough and professional manner. We are a regional facility with a responsibility some high level competitions and it safe to say that the workmanship Hardwoods brought to our project has produced the excellent result we needed.

Regards
Simon



Simon Crozier

Domestic Tournament & Centre Manager
Scarbro Tennis Centre, 69 Merton Road,
St Johns, Auckland 1072
Tennis Auckland, PO Box 18-378
Glen Innes, Auckland 1743

DDI +64 9 521 7630

M +64 21 850 608

www.tennisauckland.co.nz



Hardwood
Technology

17 Greenmount Drive, East Tamaki, Auckland
Phone 09 274 9712, Fax 09 274 9217
www.hardwood.co.nz
email: info@hardwood.co.nz

Auckland Netball Centre



Hardwood
Technology

17 Greenmount Drive
East Tamaki
Auckland

Phone: 09 274 9712
info@hardwood.co.nz
www.hardwood.co.nz

Project Summary

Area: 24,400m²
Installed: Final Completion May 2013
Type: Rebound HSA Club 5mm
Contact: Dianne Lasenby
CEO Auckland Netball Centre

Comments:

This facility is the largest installation of Rebound Ace rubberised courts in New Zealand.

The project took three years to complete and a number of new processes were developed due to the scale of the project. All internal green surfaces have a broomed finish for extra texture.

The addition of 12 tennis court markings also ensure more community activity in the summer months.

Hardwood Technology works very closely with the netball facility to ensure an adequate maintenance plan is implemented. The company also completed three indoor sprung timber floors at the Centre.

There are future plans to significantly add to this facility due to the growth in numbers of netball players.





Hardwood
Technology

17 Greenmount Drive, East Tamaki, Auckland
Phone 09 274 9712, Fax 09 274 9217
www.hardwood.co.nz
email: info@hardwood.co.nz

North Harbour Netball Centre



17 Greenmount Drive
East Tamaki
Auckland

Phone: 09 274 9712
info@hardwood.co.nz
www.hardwood.co.nz

Project Summary

Area: 18,700m²
Installed: Final Completion May 2014
Type: Rebound HSA Club 5mm
Contact: Lynett Brady
CEO Netball North Harbour

Comments:

This facility is one of the earliest netball courts to get the Rebound Ace system installed

The total project took more than 13 years in total to get full rubberisation. A number of courts were initially coated with Rebound Synpace to protect the asphalt surface.

The addition of tennis court markings also ensure more community activity in the summer months.

Subsequently an indoor court has been built which Hardwood Technology installed the timber flooring for.

In 2013 an extensive maintenance programme was implemented to bring all of the courts back to an as new condition.





Hardwood
Technology

17 Greenmount Drive, East Tamaki, Auckland
Phone 09 274 9712, Fax 09 274 9217
www.hardwood.co.nz
email: info@hardwood.co.nz

Central Otago Netball



Hardwood
Technology

17 Greenmount Drive
East Tamaki
Auckland

Phone: 09 274 9712
info@hardwood.co.nz
www.hardwood.co.nz

Project Summary

Area: 5,700m²
Installed: Final Completion 2014
Type: Rebound HSA Club 5mm

Comments:

This facility, based in Alexandra in the South Island was installed over very old asphalt.

The asphalt was prepared by Hardwood Technology for several weeks before commencement of the eight rubber netball courts.



REBOUND ACE
SPORTS & FLOORING

16 August 2019

Howick Pakuranga Netball Centre
Auckland



Attention: Aaron
Via email: aaron.fleming@nextpage.co.nz

Dear Aaron

Re: Outdoor Sports Canopy

The information contained in this document is confidential, privileged and only for the information of the intended recipient and may not be used, published or redistributed with the prior written consent of Nova Shades Ltd.

Why are Nova Shade's Outdoor Sports Canopies better than the rest?

- ✓ Our support columns are round, not square which we believe is a safer option within a school environment.
- ✓ The fabric that we use is Mehler FR900 which is made in Germany and comes complete with a 20 year warranty. Mehler fabric has a patented 'nano film' which repels dust and dirt, therefore no annual cleaning of the top is required, and is 100% recyclable. Please note if for some reason your club would prefer a different fabric please let us know as we can source any fabric that is available worldwide. E.g. Hiraoka, Verseidag and Sioen.
- ✓ The entire framework is 'hot dipped' galvanised steel which comes complete with a 20 year warranty.
- ✓ Our membrane fabric skin is 3D patterned with the latest computer pattern software to provide correct tension and perfect shape.
- ✓ Our spouting is half round custom '**steel**' which comes with a 20 year warranty. Some shade companies use box section which doesn't match the curve of the structure or Marley **plastic** spouting which only has a 15 year warranty.
- ✓ Our down pipes are hidden inside the vertical support columns which keeps them out of harm's way. (We were the first shade company in NZ to do this).

Sometimes customers are offered "sweeteners" from our competition to help them seal the deal. Our focus and commitment will always be to provide the best quality product at the best price, and not let distractions get in the way. However, if you let us know of any such offering, we will deduct the estimated cost of the extras off our price. Or alternatively match the offer if preferred.

Thank you again for your time and the opportunity to quote on the supply and installation of our range of shade solutions. Our recommendation of unit size and construction are noted below:

Description:	Outdoor Sports Canopy
Quantity:	To cover three courts
Size:	As above
Height:	3000mm along the sides sloping up to 5500mm in the centre
Frame Construction:	Hot dipped galvanised steel
Roofing:	PVC fabric - Mehler FR900
Spouting:	Custom design 250mm half round galvanised steel
Engineering:	Inclusive
Price:	\$707,800.00 plus gst (To cover 6 courts Price is \$1,414,875.00 plus gst) Please note both prices are subject to a final site measure

This quote is valid for ninety (90) days.

Resource consent/Building permits

We recommend you contact your local Council to check whether the proposed shade unit requires a permit and if so at what cost. Most Councils state that permanent structures over 2m in height and 15m sq require a permit. If you do require a permit and choose to do so we can apply for it on your behalf at no extra cost. The actual cost of the permit is not included in this quotation.

Component details

The support posts are round, grade 350 high tensile, hot dipped galvanised steel, 139mm

Drainage-see above

This quote includes the supply and installation of spouting and downpipes, where the downpipes will stop just short of the ground. If required, these can be connected to the existing storm water system using a certified drain layer. The estimated cost of this can be between \$7,500 - \$10,000 + GST and applied to the final invoice.

Once we view the existing drainage plans we can then send through a definitive quote for this.

Geo-tech Report

We highly recommend your club sources a geo-tech report to get a complete understanding of what lies beneath the surface. This is an added expense but for obvious reasons it could save your club a lot of time and money. If you have one on file please let us know, otherwise we are happy to organize one on your clubs behalf.

Additional Add-ons

If required we can also supply pricing on artificial turf, lighting, sound systems and post wraps.

Single or Double Rafters

Our Outdoor Sports Canopies come with a single or double rafter system(s) underneath the fabric top. We recommend the single system because birds tend to perch in between the two rafters with the double option.

Engineer certified

Our units are engineer certified for all wind zones. We strongly recommend that you sight engineer producer statements or certified design specifications for the area concerned. For safety and longevity these should be for at least a high wind zone.

There are companies and individuals who install structures without any of the above, leaving the client and the supplier open to OSH involvement should any incident happen with the unit. Comparing engineer statements, component sizes, finish and fittings for the structures in question would also give a good indication of the differences between tenders.

Footings

The wind loadings on units are extreme; this increases dramatically in storm conditions. To ensure stability, complete safety and to allow proper tensioning the concrete footings will be 600mm wide by approximately 2500mm deep filled in with 25MPA concrete. The exact depth will be confirmed by our Engineer.

Roofing Material and Warranty

The roof material used on the structure is Mehler FR900 Fabric Skin, which comes with a 20yr warranty. This fabric has a patented 'nano film' which repels dust and dirt, therefore no annual cleaning of the top is required.

Steel Framework - Warranty

Nova Shades guarantees the steel work free from defects in materials and workmanship for a period of twenty (20) years. Estimated life span more than fifty (50) years. All of our structures are "hot-dipped" galvanized. Should there be a requirement for the structure to be painted, there is additional cost. Please let us know if you would like more information.

Client responsibilities

Any service cables such as power, phone, water, gas, and technology will need to be located before drilling or digging commences. The Client will be responsible for the cost of any repairs or replacement of cables that have not been identified prior to the commencement of work.

The installation is based on being able to drill through soil, which is free from any underground objects, such as old steel sections, concrete slabs, or volcanic rock. If such objects preventing drilling, extra costs may apply for labour and additional equipment required to complete the footings. Any additional cost will be applied to the final invoice. This quote includes the cost of soil removal on the day of digging.

Worksafe and the Health and Safety at Work Act 2015.

All work is completed under the current Worksafe guidelines in accordance to the Safety at Work Act 2015. All our staff and contractors are 'site safe' certified.

Project Management Fee

This fee is included in the price quoted on page 2.

Delivery

The time frame from order to completion will be agreed between the Client and Nova Shades.

Payment

A deposit of 30% is required as confirmation of your order and as a financial contribution towards the purchasing of the raw materials. No manufacturing will commence until this payment has cleared. We require a further 30% deposit once the installation has begun and the remaining 40% is due 7 days after the final day of installation. We accept cash, cheque and direct credit via internet banking. Account details will be provided.

Please note: these payment terms are negotiable.

Confirmation of order

To ensure timely completion of the project we will require the following before the job can proceed.

- A copy of this quote initialed on each page and returned to Nova Shades via email.
- A sum of 30% deposit

And if you would like us to apply for a permit on your behalf we will need;

- A site plan at 1:100 or 1:200 on A3 paper showing buildings as situated on the site and boundaries.
- A letter to the Council authorising Nova Shades Ltd to apply for the permit on your behalf.

Referees

We strongly recommend all of our potential clients to contact our referees.

We are confident you will be more than satisfied with what they have to say about us.

Principal Shirley Maihi, Finlayson Park School - Ph 09 266 5558

Principal Peter Kaiser, Tirimoana Primary - Ph 09 838 9737

Principal Andrea Clarke, Kaukapakapa School - Ph 09 420 5477

Should you have any queries regarding the canopy or the installation please contact me on (09) 299 5400 or 0274 970056. I will be more than happy answer any of your questions or alternatively visit the site should this be required.

Thank you for offering Nova Shades the opportunity to provide this quote.

Yours sincerely

Heath Walbridge
Director



36000mm x 26000mm Outdoor Sports Canopy at St Anne's School, Manurewa.



32000mm x 24000mm Outdoor Sports Canopy at Meadowbank Primary



24000mm x 24000mm Outdoor Sports Canopy at Bairds Mainfreight Primary, Otara.





10-year budget 2021/2031

Proposed Recovery Budget

Our proposed 10-year budget would see capital investment of \$31 billion in Auckland over the next 10 years. This would allow us to deliver key services Aucklanders rely on, renew our aging assets, have a focused approach to building infrastructure to support population growth, and make progress on addressing the challenges of climate change and environmental sustainability.

As a result of COVID-19, it is projected that our revenue will be impacted by around \$1 billion. In light of this, and to provide the investment outlined above, we are proposing a one-off 5 per cent average general rates increase for 2021/2022, rather than the previously planned 3.5 per cent increase. The increases would return to 3.5 per cent each year thereafter. We are also proposing to increase our borrowing in the short term, continue to make cost saving and sell more surplus property.

Note: *this version of the feedback form has been created for the purpose of publishing submissions. As such, contact and demographic information has been removed and handwritten submissions have been transcribed.*

Submitter details

Organisation (if applicable):

Your local board: Howick

Your feedback

1. Proposed 10-year budget

Our proposed 10-year budget would see capital investment of \$31 billion in Auckland over the next 10 years. This would allow us to deliver key services Aucklanders rely on, renew our aging assets, have a focused approach to building infrastructure to support population growth, and make progress on addressing the challenges of climate change and environmental sustainability.

As a result of COVID-19, it is projected that our revenue will be impacted by around \$1 billion. In light of this, and to provide the investment outlined above, we are proposing a one-off 5 per cent average general rates increase for 2021/2022, rather than the previously planned 3.5 per cent increase. The increases would return to 3.5 per cent each year thereafter. We are also proposing to increase our borrowing in the short term, continue to make cost savings and sell more surplus property.

Without this greater use of rates and debt, around \$900 million of much needed investment in Auckland would be delayed from the next three years to later in the decade. This would slow Auckland's recovery, put our services and assets at risk, lose hundreds of millions of dollars in matching government subsidies, and limit our response to our climate and environmental challenges.

What is your opinion on the proposed 10-year budget?

Tell us why:

2. Climate change

Through Te Tāruke-ā-Tāwhiri: Auckland's Climate Plan, we heard Aucklanders want greater action on climate change. The proposed 10-year budget includes additional investment to respond to the challenges of climate change.

The proposed additional investment will mean we do not need to buy any more diesel buses and it will help us replace our diesel buses with electric and hydrogen buses sooner. It will also help us divert more waste from landfill, plant over 2 million more native trees and other initiatives.

What is your opinion on this proposal to invest more in responding to climate change?

Do not support increased investment

Tell us why: The rates percentages don't have to increase.

The extra money is already coming from your ridiculous infill housing that are threatening the kiwi lifestyle.

3. Water quality

Since 2018 the Water Quality Targeted Rate has allowed us to fund initiatives to improve the water quality of our harbours, beaches and streams. This was initially intended to run from 2018 to 2028.

We are proposing to extend the Water Quality Targeted Rate until June 2031.

Extending the targeted rate

Extending this targeted rate to June 2031 will help continue to improve water quality in other areas of the city, including coastal water quality from Hobson Bay to St Heliers, as well as the Manukau Harbour. Extending this targeted rate would enable this additional work to begin in 2028/2029.

Increasing the targeted rate

To start construction on the above major new water quality projects six years earlier (in 2022/2023), and to increase our investment in regional water quality programmes across all of Auckland, we are also proposing to increase this targeted rate annually in line with proposed average increases in general rates.

What is your view on this proposal? Do not support either change

Tell us why: Because the council cant manage anything.

It will just end up costing twice as much for half the job

4. Community investment

We have hundreds of community assets like libraries, halls, community centres, community houses, arts venues and assets in our parks that are getting older and some are in urgent need of repair. The cost of operating, repairing or rebuilding these assets over the next 10 years could leave no money for anything new or upgraded. To maintain our current assets and upgrade or provide new assets, rates would likely need to be increased over time.

We propose a new approach for community services, such as leasing or shared facilities, that does not rely as much on us building and maintaining physical assets. This will reduce our carbon footprint and lower our costs by partnering with others to deliver services and deliver more community services online.

Over time, we propose to consolidate the number of our community facilities and services (which may result in some facilities being closed) and instead focus on multi-use facilities and online services to provide for our diverse communities.

What is your opinion on this proposal? Do not support

Tell us why:

5. Rating policy

The following are some of our proposed changes to the way we charge rates on properties. These changes affect each property differently. They may, or may not, affect your property.

Extending the Natural Environment Targeted Rate until June 2031 to invest further in measures such as addressing the spread of kauri dieback, and predator and weed control	Do not support
Extending the Urban Rating Area so land that has an operative urban zoning, or which has resource consent to be developed for urban use now (except for Warkworth), pays the same urban rates as nearby properties that have access to a similar level of service	Do not support
Charging farm and lifestyle properties in the Urban Rating Area residential rates so they pay the same urban rates as nearby properties have access to a similar level of service	Do not support
Extending the City Centre Targeted Rate until June 2031 to maintain our investment in upgrading the city centre	Other
Introducing the Rodney Drainage Targeted Rate on the land in Te Arai and Okahukura that benefits from the stormwater services	Don't know

We are proposing other changes to rates and fees, including the introduction of the Electricity Network Resilience Targeted Rate on Vector to fund council's tree management programme around the Vector overhead power lines and options to reinstate the Accommodation Provider Targeted Rate.

Do you have any comments on any of our proposed changes to rates and fees charges?

Is your only answer to council wasting rate payers money to increase rates. The council needs auditing and all the people doing nothing or in created jobs need to be let go. The salaries are way to high for what they give to the people who are paying them. (Ratepayers)

The Upper Harbour Local Board are proposing a new bus service between Paremoremo and Albany, funded by a targeted rate.

Which option do you support?

Do not support either option

Tell us why: Let people using the service pay for it

Do you live in the area affected by the proposed Upper Harbour Local Board transport targeted rate?

No

6. Local Boards

Howick Local Board

Tell us your thoughts on our proposed priorities for the local board area in 2021/2022 and our key advocacy initiatives – have we got it right? Don't know

Tell us why

Feedback we received during the local board plan consultation last year clearly told us that we need to focus on renewals and upgrades for the 69 play spaces in our local board area.

In addition, we want to explore the idea of a "destination" play space and would love to hear your thoughts on what one would look like.

What should a "destination" play space include for all ages?

Where do you think is the best location for a "destination" play space in the Howick Local Board area?

7. What is important to you?

Do you have feedback on any other issues, including our proposals on housing and growth infrastructure or strategic assets?

Stop infill housing in established areas.

There is plenty of land.

The council is out of control and needs to give the power back to the people who are paying to keep it going. Which is the ratepayers.

Stop this super city nonsense and bring back local boards that look after the people in their borough.

Just a heads up the reserves are not councils to sell they are for the community to use.

Important privacy information

The personal information that you provide in this form will be held and protected by Auckland Council in accordance with our privacy policy (available at aucklandcouncil.govt.nz/privacy and at our libraries and service centres) and with the Privacy Act 1993. The privacy policy explains how we can use and share your personal information in relation to any interaction you have with the council, and how you can access and correct that information. You should familiarise yourself with this policy before submitting this form.



11533#



10-year budget 2021/2031

Proposed Recovery Budget

Our proposed 10-year budget would see capital investment of \$31 billion in Auckland over the next 10 years. This would allow us to deliver key services Aucklanders rely on, renew our aging assets, have a focused approach to building infrastructure to support population growth, and make progress on addressing the challenges of climate change and environmental sustainability.

As a result of COVID-19, it is projected that our revenue will be impacted by around \$1 billion. In light of this, and to provide the investment outlined above, we are proposing a one-off 5 per cent average general rates increase for 2021/2022, rather than the previously planned 3.5 per cent increase. The increases would return to 3.5 per cent each year thereafter. We are also proposing to increase our borrowing in the short term, continue to make cost saving and sell more surplus property.

Note: *this version of the feedback form has been created for the purpose of publishing submissions. As such, contact and demographic information has been removed and handwritten submissions have been transcribed.*

Submitter details

Organisation (if applicable):

Your local board: Howick

Your feedback

1. Proposed 10-year budget

Our proposed 10-year budget would see capital investment of \$31 billion in Auckland over the next 10 years. This would allow us to deliver key services Aucklanders rely on, renew our aging assets, have a focused approach to building infrastructure to support population growth, and make progress on addressing the challenges of climate change and environmental sustainability.

As a result of COVID-19, it is projected that our revenue will be impacted by around \$1 billion. In light of this, and to provide the investment outlined above, we are proposing a one-off 5 per cent average general rates increase for 2021/2022, rather than the previously planned 3.5 per cent increase. The increases would return to 3.5 per cent each year thereafter. We are also proposing to increase our borrowing in the short term, continue to make cost savings and sell more surplus property.

Without this greater use of rates and debt, around \$900 million of much needed investment in Auckland would be delayed from the next three years to later in the decade. This would slow Auckland's recovery, put our services and assets at risk, lose hundreds of millions of dollars in matching government subsidies, and limit our response to our climate and environmental challenges.

What is your opinion on the proposed 10-year budget?

Support

Tell us why: Good to see a shift in spending priorities to counteract the increase overall in rates.

2. Climate change

Through Te Tāruke-ā-Tāwhiri: Auckland's Climate Plan, we heard Aucklanders want greater action on climate change. The proposed 10-year budget includes additional investment to respond to the challenges of climate change.

The proposed additional investment will mean we do not need to buy any more diesel buses and it will help us replace our diesel buses with electric and hydrogen buses sooner. It will also help us divert more waste from landfill, plant over 2 million more native trees and other initiatives.

What is your opinion on this proposal to invest more in responding to climate change?

Support the proposed increased investment

Tell us why: Taking affirmative action doesn't come cheap! However, I question the uptake of online tools- people are bombarded with this sort of tech and have become desensitised to it- it is a waste of money so don't give people the choice on an important issue such as this.

3. Water quality

Since 2018 the Water Quality Targeted Rate has allowed us to fund initiatives to improve the water quality of our harbours, beaches and streams. This was initially intended to run from 2018 to 2028.

We are proposing to extend the Water Quality Targeted Rate until June 2031.

Extending the targeted rate

Extending this targeted rate to June 2031 will help continue to improve water quality in other areas of the city, including coastal water quality from Hobson Bay to St Heliers, as well as the Manukau Harbour. Extending this targeted rate would enable this additional work to begin in 2028/2029.

Increasing the targeted rate

To start construction on the above major new water quality projects six years earlier (in 2022/2023), and to increase our investment in regional water quality programmes across all of Auckland, we are also proposing to increase this targeted rate annually in line with proposed average increases in general rates.

What is your view on this proposal? Support the extension and the increase

Tell us why:

4. Community investment

We have hundreds of community assets like libraries, halls, community centres, community houses, arts venues and assets in our parks that are getting older and some are in urgent need of repair. The cost of operating, repairing or rebuilding these assets over the next 10 years could leave no money for anything new or upgraded. To maintain our current assets and upgrade or provide new assets, rates would likely need to be increased over time.

We propose a new approach for community services, such as leasing or shared facilities, that does not rely as much on us building and maintaining physical assets. This will reduce our carbon footprint and lower our costs by partnering with others to deliver services and deliver more community services online.

Over time, we propose to consolidate the number of our community facilities and services (which may result in some facilities being closed) and instead focus on multi-use facilities and online services to provide for our diverse communities.

What is your opinion on this proposal? Do not support

Tell us why: There is no sense in investing in our communities whilst the council permits subdivisions so freely. The area in which I live has seen such extensive subdivision of sold properties, it is evident that the council priority should be more focused on infrastructure and coping with the explosive population increase some suburbs are likely to see as a result of this practice.

5. Rating policy

The following are some of our proposed changes to the way we charge rates on properties. These changes affect each property differently. They may, or may not, affect your property.

Extending the Natural Environment Targeted Rate until June 2031 to invest further in measures such as addressing the spread of kauri dieback, and predator and weed control	Support
Extending the Urban Rating Area so land that has an operative urban zoning, or which has resource consent to be developed for urban use now (except for Warkworth), pays the same urban rates as nearby properties that have access to a similar level of service	Do not support
Charging farm and lifestyle properties in the Urban Rating Area residential rates so they pay the same urban rates as nearby properties have access to a similar level of service	Support
Extending the City Centre Targeted Rate until June 2031 to maintain our investment in upgrading the city centre	Do not support
Introducing the Rodney Drainage Targeted Rate on the land in Te Arai and Okahukura that benefits from the stormwater services	Support

We are proposing other changes to rates and fees, including the introduction of the Electricity Network Resilience Targeted Rate on Vector to fund council's tree management programme around the Vector overhead power lines and options to reinstate the Accommodation Provider Targeted Rate.

Do you have any comments on any of our proposed changes to rates and fees charges?

The Upper Harbour Local Board are proposing a new bus service between Paremoremo and Albany, funded by a targeted rate.

Which option do you support?

Support Option 1 – targeted rate of \$238 for each separate dwelling or business on a property for properties located within 500m walking distance of a proposed bus stop

Tell us why:

Do you live in the area affected by the proposed Upper Harbour Local Board transport targeted rate?

6. Local Boards

Howick Local Board

Tell us your thoughts on our proposed priorities for the local board area in 2021/2022 and our key advocacy initiatives – have we got it right? I do not support most priorities

Tell us why Short term priorities- people don't make use of the parks and play-spaces, and this seems to be benefitting a small proportion of the population. Longer term priorities should be focused on growing infrastructure for a rapidly growing population.

Feedback we received during the local board plan consultation last year clearly told us that we need to focus on renewals and upgrades for the 69 play spaces in our local board area.

In addition, we want to explore the idea of a "destination" play space and would love to hear your thoughts on what one would look like.

What should a "destination" play space include for all ages?

Nobody uses them!!!! What about people without children? They are perfectly adequate and there is nothing to indicate that they will be used more or contribute to health and wellbeing of the community if they have more bells and whistles in them!!!

Where do you think is the best location for a "destination" play space in the Howick Local Board area?

In the middle of the Hauraki Gulf. Any spare space is being sold off for development of housing/flats, and nothing is being spent on the infrastructure to cater for the associated needs of this development- roads, parking etc.

7. What is important to you?

Do you have feedback on any other issues, including our proposals on housing and growth infrastructure or strategic assets?

The ease with which properties can now be subdivided, and the provision for multi-level dwellings does not make a place more liveable or improve quality of life- it just makes somewhere busier and less able to cope with a bigger population. It also does a great job of putting money into the pockets of property developers.

Important privacy information

The personal information that you provide in this form will be held and protected by Auckland Council in accordance with our privacy policy (available at aucklandcouncil.govt.nz/privacy and at our libraries and service centres) and with the Privacy Act 1993. The privacy policy explains how we can use and share your personal information in relation to any interaction you have with the council, and how you can access and correct that information. You should familiarise yourself with this policy before submitting this form.



11553#



10-year budget 2021/2031

Proposed Recovery Budget

Our proposed 10-year budget would see capital investment of \$31 billion in Auckland over the next 10 years. This would allow us to deliver key services Aucklanders rely on, renew our aging assets, have a focused approach to building infrastructure to support population growth, and make progress on addressing the challenges of climate change and environmental sustainability.

As a result of COVID-19, it is projected that our revenue will be impacted by around \$1 billion. In light of this, and to provide the investment outlined above, we are proposing a one-off 5 per cent average general rates increase for 2021/2022, rather than the previously planned 3.5 per cent increase. The increases would return to 3.5 per cent each year thereafter. We are also proposing to increase our borrowing in the short term, continue to make cost saving and sell more surplus property.

Note: *this version of the feedback form has been created for the purpose of publishing submissions. As such, contact and demographic information has been removed and handwritten submissions have been transcribed.*

Submitter details

Organisation (if applicable):

Your local board: Howick

Your feedback

1. Proposed 10-year budget

Our proposed 10-year budget would see capital investment of \$31 billion in Auckland over the next 10 years. This would allow us to deliver key services Aucklanders rely on, renew our aging assets, have a focused approach to building infrastructure to support population growth, and make progress on addressing the challenges of climate change and environmental sustainability.

As a result of COVID-19, it is projected that our revenue will be impacted by around \$1 billion. In light of this, and to provide the investment outlined above, we are proposing a one-off 5 per cent average general rates increase for 2021/2022, rather than the previously planned 3.5 per cent increase. The increases would return to 3.5 per cent each year thereafter. We are also proposing to increase our borrowing in the short term, continue to make cost savings and sell more surplus property.

Without this greater use of rates and debt, around \$900 million of much needed investment in Auckland would be delayed from the next three years to later in the decade. This would slow Auckland's recovery, put our services and assets at risk, lose hundreds of millions of dollars in matching government subsidies, and limit our response to our climate and environmental challenges.

What is your opinion on the proposed 10-year budget?

Support

Tell us why: Limit the interest charges on loans

2. Climate change

Through Te Tāruke-ā-Tāwhiri: Auckland's Climate Plan, we heard Aucklanders want greater action on climate change. The proposed 10-year budget includes additional investment to respond to the challenges of climate change.

The proposed additional investment will mean we do not need to buy any more diesel buses and it will help us replace our diesel buses with electric and hydrogen buses sooner. It will also help us divert more waste from landfill, plant over 2 million more native trees and other initiatives.

What is your opinion on this proposal to invest more in responding to climate change?

Do not support increased investment

Tell us why: Because of the cost of covit.19 to the council

3. Water quality

Since 2018 the Water Quality Targeted Rate has allowed us to fund initiatives to improve the water quality of our harbours, beaches and streams. This was initially intended to run from 2018 to 2028.

We are proposing to extend the Water Quality Targeted Rate until June 2031.

Extending the targeted rate

Extending this targeted rate to June 2031 will help continue to improve water quality in other areas of the city, including coastal water quality from Hobson Bay to St Heliers, as well as the Manukau Harbour. Extending this targeted rate would enable this additional work to begin in 2028/2029.

Increasing the targeted rate

To start construction on the above major new water quality projects six years earlier (in 2022/2023), and to increase our investment in regional water quality programmes across all of Auckland, we are also proposing to increase this targeted rate annually in line with proposed average increases in general rates.

What is your view on this proposal? Support the extension and the increase

Tell us why:

4. Community investment

We have hundreds of community assets like libraries, halls, community centres, community houses, arts venues and assets in our parks that are getting older and some are in urgent need of repair. The cost of operating, repairing or rebuilding these assets over the next 10 years could leave no money for anything new or upgraded. To maintain our current assets and upgrade or provide new assets, rates would likely need to be increased over time.

We propose a new approach for community services, such as leasing or shared facilities, that does not rely as much on us building and maintaining physical assets. This will reduce our carbon footprint and lower our costs by partnering with others to deliver services and deliver more community services online.

Over time, we propose to consolidate the number of our community facilities and services (which may result in some facilities being closed) and instead focus on multi-use facilities and online services to provide for our diverse communities.

What is your opinion on this proposal? Support

Tell us why: Lower costs

5. Rating policy

The following are some of our proposed changes to the way we charge rates on properties. These changes affect each property differently. They may, or may not, affect your property.

Extending the Natural Environment Targeted Rate until June 2031 to invest further in measures such as addressing the spread of kauri dieback, and predator and weed control	Support
Extending the Urban Rating Area so land that has an operative urban zoning, or which has resource consent to be developed for urban use now (except for Warkworth), pays the same urban rates as nearby properties that have access to a similar level of service	Support
Charging farm and lifestyle properties in the Urban Rating Area residential rates so they pay the same urban rates as nearby properties have access to a similar level of service	Support
Extending the City Centre Targeted Rate until June 2031 to maintain our investment in upgrading the city centre	Support
Introducing the Rodney Drainage Targeted Rate on the land in Te Arai and Okahukura that benefits from the stormwater services	Support

We are proposing other changes to rates and fees, including the introduction of the Electricity Network Resilience Targeted Rate on Vector to fund council's tree management programme around the Vector overhead power lines and options to reinstate the Accommodation Provider Targeted Rate.

Do you have any comments on any of our proposed changes to rates and fees charges?

The Upper Harbour Local Board are proposing a new bus service between Paremoremo and Albany, funded by a targeted rate.

Which option do you support?

Support Option 1 – targeted rate of \$238 for each separate dwelling or business on a property for properties located within 500m walking distance of a proposed bus stop

Tell us why:

Do you live in the area affected by the proposed Upper Harbour Local Board transport targeted rate?

6. Local Boards

Howick Local Board

Tell us your thoughts on our proposed priorities for the local board area in 2021/2022 and our key advocacy initiatives – have we got it right? I support most priorities

Tell us why

Feedback we received during the local board plan consultation last year clearly told us that we need to focus on renewals and upgrades for the 69 play spaces in our local board area.

In addition, we want to explore the idea of a "destination" play space and would love to hear your thoughts on what one would look like.

What should a "destination" play space include for all ages?

Where do you think is the best location for a "destination" play space in the Howick Local Board area?

7. What is important to you?

Do you have feedback on any other issues, including our proposals on housing and growth infrastructure or strategic assets?

Important privacy information

The personal information that you provide in this form will be held and protected by Auckland Council in accordance with our privacy policy (available at aucklandcouncil.govt.nz/privacy and at our libraries and service centres) and with the Privacy Act 1993. The privacy policy explains how we can use and share your personal information in relation to any interaction you have with the council, and how you can access and correct that information. You should familiarise yourself with this policy before submitting this form.



11557#



10-year budget 2021/2031

Proposed Recovery Budget

Our proposed 10-year budget would see capital investment of \$31 billion in Auckland over the next 10 years. This would allow us to deliver key services Aucklanders rely on, renew our aging assets, have a focused approach to building infrastructure to support population growth, and make progress on addressing the challenges of climate change and environmental sustainability.

As a result of COVID-19, it is projected that our revenue will be impacted by around \$1 billion. In light of this, and to provide the investment outlined above, we are proposing a one-off 5 per cent average general rates increase for 2021/2022, rather than the previously planned 3.5 per cent increase. The increases would return to 3.5 per cent each year thereafter. We are also proposing to increase our borrowing in the short term, continue to make cost saving and sell more surplus property.

Note: *this version of the feedback form has been created for the purpose of publishing submissions. As such, contact and demographic information has been removed and handwritten submissions have been transcribed.*

Submitter details

Organisation (if applicable):

Your local board: Howick

Your feedback

1. Proposed 10-year budget

Our proposed 10-year budget would see capital investment of \$31 billion in Auckland over the next 10 years. This would allow us to deliver key services Aucklanders rely on, renew our aging assets, have a focused approach to building infrastructure to support population growth, and make progress on addressing the challenges of climate change and environmental sustainability.

As a result of COVID-19, it is projected that our revenue will be impacted by around \$1 billion. In light of this, and to provide the investment outlined above, we are proposing a one-off 5 per cent average general rates increase for 2021/2022, rather than the previously planned 3.5 per cent increase. The increases would return to 3.5 per cent each year thereafter. We are also proposing to increase our borrowing in the short term, continue to make cost savings and sell more surplus property.

Without this greater use of rates and debt, around \$900 million of much needed investment in Auckland would be delayed from the next three years to later in the decade. This would slow Auckland's recovery, put our services and assets at risk, lose hundreds of millions of dollars in matching government subsidies, and limit our response to our climate and environmental challenges.

What is your opinion on the proposed 10-year budget?

Other

Tell us why: I'm writing specifically on the proposal to charge current farm/lifestyle rates to urban rating area. Unfortunately, this proposal comes across as nothing short of a revenue generation scheme. While lifestyle properties may have the ability to connect to town water/waste, they are generally are on water and septic tanks. While I recognise that times are difficult and council needs funds, ethically, the charges should reflect this distinction, as well as the zoning

difference between lifestyle and urban properties. I would therefore only support the proposal to remove farm/lifestyle rates if on a whole, the zoning changes to urban residential and acknowledge the difference of water/waste water usage.

2. Climate change

Through Te Tāruke-ā-Tāwhiri: Auckland's Climate Plan, we heard Aucklanders want greater action on climate change. The proposed 10-year budget includes additional investment to respond to the challenges of climate change.

The proposed additional investment will mean we do not need to buy any more diesel buses and it will help us replace our diesel buses with electric and hydrogen buses sooner. It will also help us divert more waste from landfill, plant over 2 million more native trees and other initiatives.

What is your opinion on this proposal to invest more in responding to climate change?

Support the proposed increased investment

Tell us why: Supportive only if bureaucracy in local government is reduced.

3. Water quality

Since 2018 the Water Quality Targeted Rate has allowed us to fund initiatives to improve the water quality of our harbours, beaches and streams. This was initially intended to run from 2018 to 2028.

We are proposing to extend the Water Quality Targeted Rate until June 2031.

Extending the targeted rate

Extending this targeted rate to June 2031 will help continue to improve water quality in other areas of the city, including coastal water quality from Hobson Bay to St Heliers, as well as the Manukau Harbour. Extending this targeted rate would enable this additional work to begin in 2028/2029.

Increasing the targeted rate

To start construction on the above major new water quality projects six years earlier (in 2022/2023), and to increase our investment in regional water quality programmes across all of Auckland, we are also proposing to increase this targeted rate annually in line with proposed average increases in general rates.

What is your view on this proposal? Don't know

Tell us why:

4. Community investment

We have hundreds of community assets like libraries, halls, community centres, community houses, arts venues and assets in our parks that are getting older and some are in urgent need of repair. The cost of operating, repairing or rebuilding these assets over the next 10 years could leave no money for anything new or upgraded. To maintain our current assets and upgrade or provide new assets, rates would likely need to be increased over time.

We propose a new approach for community services, such as leasing or shared facilities, that does not rely as much on us building and maintaining physical assets. This will reduce our carbon footprint and lower our costs by partnering with others to deliver services and deliver more community services online.

Over time, we propose to consolidate the number of our community facilities and services (which may result in some facilities being closed) and instead focus on multi-use facilities and online services to provide for our diverse communities.

What is your opinion on this proposal? Do not support

Tell us why:

5. Rating policy

The following are some of our proposed changes to the way we charge rates on properties. These changes affect each property differently. They may, or may not, affect your property.

Extending the Natural Environment Targeted Rate until June 2031 to invest further in measures such as addressing the spread of kauri dieback, and predator and weed control	Support
Extending the Urban Rating Area so land that has an operative urban zoning, or which has resource consent to be developed for urban use now (except for Warkworth), pays the same urban rates as nearby properties that have access to a similar level of service	Support
Charging farm and lifestyle properties in the Urban Rating Area residential rates so they pay the same urban rates as nearby properties have access to a similar level of service	Do not support
Extending the City Centre Targeted Rate until June 2031 to maintain our investment in upgrading the city centre	Do not support
Introducing the Rodney Drainage Targeted Rate on the land in Te Arai and Okahukura that benefits from the stormwater services	Do not support

We are proposing other changes to rates and fees, including the introduction of the Electricity Network Resilience Targeted Rate on Vector to fund council's tree management programme around the Vector overhead power lines and options to reinstate the Accommodation Provider Targeted Rate.

Do you have any comments on any of our proposed changes to rates and fees charges?

I'm writing specifically on the proposal to charge current farm/lifestyle rates to urban rating area. Unfortunately, this proposal comes across as nothing short of a revenue generation scheme. While lifestyle properties may have the ability to connect to town water/waste, they are generally are on water and septic tanks. While I recognise that times are difficult and council needs funds, ethically, the charges should reflect this distinction, as well as the zoning difference between lifestyle and urban properties. I would therefore only support the proposal to remove farm/lifestyle rates if on a whole, the zoning changes to urban residential and acknowledge the difference of water/waste water usage.

The Upper Harbour Local Board are proposing a new bus service between Paremoremo and Albany, funded by a targeted rate.

Which option do you support?

Do not support either option

Tell us why:

Do you live in the area affected by the proposed Upper Harbour Local Board transport targeted rate?

6. Local Boards

Howick Local Board

Tell us your thoughts on our proposed priorities for the local board area in 2021/2022 and our key advocacy initiatives – have we got it right? I do not support most priorities

Tell us why

Feedback we received during the local board plan consultation last year clearly told us that we need to focus on renewals and upgrades for the 69 play spaces in our local board area.

In addition, we want to explore the idea of a "destination" play space and would love to hear your thoughts on what one would look like.

What should a "destination" play space include for all ages?

Where do you think is the best location for a "destination" play space in the Howick Local Board area?

7. What is important to you?

Do you have feedback on any other issues, including our proposals on housing and growth infrastructure or strategic assets?

Unlocking properties currently zoned as large residential lots and re-zoning into urban residential to allow new homes to be built and reduce bureaucratic processes.

Important privacy information

The personal information that you provide in this form will be held and protected by Auckland Council in accordance with our privacy policy (available at aucklandcouncil.govt.nz/privacy and at our libraries and service centres) and with the Privacy Act 1993. The privacy policy explains how we can use and share your personal information in relation to any interaction you have with the council, and how you can access and correct that information. You should familiarise yourself with this policy before submitting this form.



10-year budget 2021/2031

Proposed Recovery Budget

Our proposed 10-year budget would see capital investment of \$31 billion in Auckland over the next 10 years. This would allow us to deliver key services Aucklanders rely on, renew our aging assets, have a focused approach to building infrastructure to support population growth, and make progress on addressing the challenges of climate change and environmental sustainability.

As a result of COVID-19, it is projected that our revenue will be impacted by around \$1 billion. In light of this, and to provide the investment outlined above, we are proposing a one-off 5 per cent average general rates increase for 2021/2022, rather than the previously planned 3.5 per cent increase. The increases would return to 3.5 per cent each year thereafter. We are also proposing to increase our borrowing in the short term, continue to make cost saving and sell more surplus property.

Note: *this version of the feedback form has been created for the purpose of publishing submissions. As such, contact and demographic information has been removed and handwritten submissions have been transcribed.*

Submitter details

Organisation (if applicable):

Your local board: Howick

Your feedback

1. Proposed 10-year budget

Our proposed 10-year budget would see capital investment of \$31 billion in Auckland over the next 10 years. This would allow us to deliver key services Aucklanders rely on, renew our aging assets, have a focused approach to building infrastructure to support population growth, and make progress on addressing the challenges of climate change and environmental sustainability.

As a result of COVID-19, it is projected that our revenue will be impacted by around \$1 billion. In light of this, and to provide the investment outlined above, we are proposing a one-off 5 per cent average general rates increase for 2021/2022, rather than the previously planned 3.5 per cent increase. The increases would return to 3.5 per cent each year thereafter. We are also proposing to increase our borrowing in the short term, continue to make cost savings and sell more surplus property.

Without this greater use of rates and debt, around \$900 million of much needed investment in Auckland would be delayed from the next three years to later in the decade. This would slow Auckland's recovery, put our services and assets at risk, lose hundreds of millions of dollars in matching government subsidies, and limit our response to our climate and environmental challenges.

What is your opinion on the proposed 10-year budget?

Other

Tell us why: It is hard to simply say I support this budget or I don't, as there are so many elements to take in to account. I support most areas in the budget, but I have no confidence in the council to stick to the budget, deliver on the proposed areas of savings or to hold any one to account. The Auckland council has no business being involved with the ports of Auckland, it is a shambles and there seems to be little care or accountability. This issue has had a huge impact all retail businesses, and is leading to higher prices for consumers. The Auckland "super city" council has also failed to deliver on

the reduction in headcount through reducing duplication and Auckland council can not simply keep putting up rates. We are also faced with a regional fuel tax as well as an increase in Watercare rates (again due to completely incompetent management).

2. Climate change

Through Te Tāruke-ā-Tāwhiri: Auckland's Climate Plan, we heard Aucklanders want greater action on climate change. The proposed 10-year budget includes additional investment to respond to the challenges of climate change.

The proposed additional investment will mean we do not need to buy any more diesel buses and it will help us replace our diesel buses with electric and hydrogen buses sooner. It will also help us divert more waste from landfill, plant over 2 million more native trees and other initiatives.

What is your opinion on this proposal to invest more in responding to climate change?

Support the proposed increased investment

Tell us why:

3. Water quality

Since 2018 the Water Quality Targeted Rate has allowed us to fund initiatives to improve the water quality of our harbours, beaches and streams. This was initially intended to run from 2018 to 2028.

We are proposing to extend the Water Quality Targeted Rate until June 2031.

Extending the targeted rate

Extending this targeted rate to June 2031 will help continue to improve water quality in other areas of the city, including coastal water quality from Hobson Bay to St Heliers, as well as the Manukau Harbour. Extending this targeted rate would enable this additional work to begin in 2028/2029.

Increasing the targeted rate

To start construction on the above major new water quality projects six years earlier (in 2022/2023), and to increase our investment in regional water quality programmes across all of Auckland, we are also proposing to increase this targeted rate annually in line with proposed average increases in general rates.

What is your view on this proposal? Support the extension only

Tell us why:

4. Community investment

We have hundreds of community assets like libraries, halls, community centres, community houses, arts venues and assets in our parks that are getting older and some are in urgent need of repair. The cost of operating, repairing or rebuilding these assets over the next 10 years could leave no money for anything new or upgraded. To maintain our current assets and upgrade or provide new assets, rates would likely need to be increased over time.

We propose a new approach for community services, such as leasing or shared facilities, that does not rely as much on us building and maintaining physical assets. This will reduce our carbon footprint and lower our costs by partnering with others to deliver services and deliver more community services online.

Over time, we propose to consolidate the number of our community facilities and services (which may result in some facilities being closed) and instead focus on multi-use facilities and online services to provide for our diverse communities.

What is your opinion on this proposal? Support

Tell us why:

5. Rating policy

The following are some of our proposed changes to the way we charge rates on properties. These changes affect each property differently. They may, or may not, affect your property.

Extending the Natural Environment Targeted Rate until June 2031 to invest further in measures such as addressing the spread of kauri dieback, and predator and weed control	Support
Extending the Urban Rating Area so land that has an operative urban zoning, or which has resource consent to be developed for urban use now (except for Warkworth), pays the same urban rates as nearby properties that have access to a similar level of service	Support
Charging farm and lifestyle properties in the Urban Rating Area residential rates so they pay the same urban rates as nearby properties have access to a similar level of service	Support
Extending the City Centre Targeted Rate until June 2031 to maintain our investment in upgrading the city centre	Do not support
Introducing the Rodney Drainage Targeted Rate on the land in Te Arai and Okahukura that benefits from the stormwater services	Support

We are proposing other changes to rates and fees, including the introduction of the Electricity Network Resilience Targeted Rate on Vector to fund council's tree management programme around the Vector overhead power lines and options to reinstate the Accommodation Provider Targeted Rate.

Do you have any comments on any of our proposed changes to rates and fees charges?

The Upper Harbour Local Board are proposing a new bus service between Paremoremo and Albany, funded by a targeted rate.

Which option do you support?

Don't know

Tell us why: This is outside of my local board and therefore I don't feel I am the best person answer this

Do you live in the area affected by the proposed Upper Harbour Local Board transport targeted rate?

No

6. Local Boards

Howick Local Board

Tell us your thoughts on our proposed priorities for the local board area in 2021/2022 and our key advocacy initiatives – have we got it right? I support most priorities

Tell us why There is nothing on here that shifts the dial on anything

Feedback we received during the local board plan consultation last year clearly told us that we need to focus on renewals and upgrades for the 69 play spaces in our local board area.

In addition, we want to explore the idea of a "destination" play space and would love to hear your thoughts on what one would look like.

What should a "destination" play space include for all ages?

Where do you think is the best location for a "destination" play space in the Howick Local Board area?

Lloyd Eslmore

7. What is important to you?

Do you have feedback on any other issues, including our proposals on housing and growth infrastructure or strategic assets?

Important privacy information

The personal information that you provide in this form will be held and protected by Auckland Council in accordance with our privacy policy (available at aucklandcouncil.govt.nz/privacy and at our libraries and service centres) and with the Privacy Act 1993. The privacy policy explains how we can use and share your personal information in relation to any interaction you have with the council, and how you can access and correct that information. You should familiarise yourself with this policy before submitting this form.



10-year budget 2021/2031

Proposed Recovery Budget

Our proposed 10-year budget would see capital investment of \$31 billion in Auckland over the next 10 years. This would allow us to deliver key services Aucklanders rely on, renew our aging assets, have a focused approach to building infrastructure to support population growth, and make progress on addressing the challenges of climate change and environmental sustainability.

As a result of COVID-19, it is projected that our revenue will be impacted by around \$1 billion. In light of this, and to provide the investment outlined above, we are proposing a one-off 5 per cent average general rates increase for 2021/2022, rather than the previously planned 3.5 per cent increase. The increases would return to 3.5 per cent each year thereafter. We are also proposing to increase our borrowing in the short term, continue to make cost saving and sell more surplus property.

Note: *this version of the feedback form has been created for the purpose of publishing submissions. As such, contact and demographic information has been removed and handwritten submissions have been transcribed.*

Submitter details

Organisation (if applicable):

Your local board: Howick

Your feedback

1. Proposed 10-year budget

Our proposed 10-year budget would see capital investment of \$31 billion in Auckland over the next 10 years. This would allow us to deliver key services Aucklanders rely on, renew our aging assets, have a focused approach to building infrastructure to support population growth, and make progress on addressing the challenges of climate change and environmental sustainability.

As a result of COVID-19, it is projected that our revenue will be impacted by around \$1 billion. In light of this, and to provide the investment outlined above, we are proposing a one-off 5 per cent average general rates increase for 2021/2022, rather than the previously planned 3.5 per cent increase. The increases would return to 3.5 per cent each year thereafter. We are also proposing to increase our borrowing in the short term, continue to make cost savings and sell more surplus property.

Without this greater use of rates and debt, around \$900 million of much needed investment in Auckland would be delayed from the next three years to later in the decade. This would slow Auckland's recovery, put our services and assets at risk, lose hundreds of millions of dollars in matching government subsidies, and limit our response to our climate and environmental challenges.

What is your opinion on the proposed 10-year budget?

Do not support

Tell us why:

2. Climate change

Through Te Tāruke-ā-Tāwhiri: Auckland's Climate Plan, we heard Aucklanders want greater action on climate change. The proposed 10-year budget includes additional investment to respond to the challenges of climate change.

The proposed additional investment will mean we do not need to buy any more diesel buses and it will help us replace our diesel buses with electric and hydrogen buses sooner. It will also help us divert more waste from landfill, plant over 2 million more native trees and other initiatives.

What is your opinion on this proposal to invest more in responding to climate change?

Support the proposed increased investment

Tell us why:

3. Water quality

Since 2018 the Water Quality Targeted Rate has allowed us to fund initiatives to improve the water quality of our harbours, beaches and streams. This was initially intended to run from 2018 to 2028.

We are proposing to extend the Water Quality Targeted Rate until June 2031.

Extending the targeted rate

Extending this targeted rate to June 2031 will help continue to improve water quality in other areas of the city, including coastal water quality from Hobson Bay to St Heliers, as well as the Manukau Harbour. Extending this targeted rate would enable this additional work to begin in 2028/2029.

Increasing the targeted rate

To start construction on the above major new water quality projects six years earlier (in 2022/2023), and to increase our investment in regional water quality programmes across all of Auckland, we are also proposing to increase this targeted rate annually in line with proposed average increases in general rates.

What is your view on this proposal? Do not support either change

Tell us why:

4. Community investment

We have hundreds of community assets like libraries, halls, community centres, community houses, arts venues and assets in our parks that are getting older and some are in urgent need of repair. The cost of operating, repairing or rebuilding these assets over the next 10 years could leave no money for anything new or upgraded. To maintain our current assets and upgrade or provide new assets, rates would likely need to be increased over time.

We propose a new approach for community services, such as leasing or shared facilities, that does not rely as much on us building and maintaining physical assets. This will reduce our carbon footprint and lower our costs by partnering with others to deliver services and deliver more community services online.

Over time, we propose to consolidate the number of our community facilities and services (which may result in some facilities being closed) and instead focus on multi-use facilities and online services to provide for our diverse communities.

What is your opinion on this proposal? Support

Tell us why:

5. Rating policy

The following are some of our proposed changes to the way we charge rates on properties. These changes affect each property differently. They may, or may not, affect your property.

Extending the Natural Environment Targeted Rate until June 2031 to invest further in measures such as addressing the spread of kauri dieback, and predator and weed control	Do not support
Extending the Urban Rating Area so land that has an operative urban zoning, or which has resource consent to be developed for urban use now (except for Warkworth), pays the same urban rates as nearby properties that have access to a similar level of service	Support
Charging farm and lifestyle properties in the Urban Rating Area residential rates so they pay the same urban rates as nearby properties have access to a similar level of service	Support
Extending the City Centre Targeted Rate until June 2031 to maintain our investment in upgrading the city centre	Other
Introducing the Rodney Drainage Targeted Rate on the land in Te Arai and Okahukura that benefits from the stormwater services	Support

We are proposing other changes to rates and fees, including the introduction of the Electricity Network Resilience Targeted Rate on Vector to fund council's tree management programme around the Vector overhead power lines and options to reinstate the Accommodation Provider Targeted Rate.

Do you have any comments on any of our proposed changes to rates and fees charges?

The Upper Harbour Local Board are proposing a new bus service between Paremoremo and Albany, funded by a targeted rate.

Which option do you support?

Don't know

Tell us why:

Do you live in the area affected by the proposed Upper Harbour Local Board transport targeted rate?

No

6. Local Boards

Howick Local Board

Tell us your thoughts on our proposed priorities for the local board area in 2021/2022 and our key advocacy initiatives – have we got it right? Other

Tell us why

Feedback we received during the local board plan consultation last year clearly told us that we need to focus on renewals and upgrades for the 69 play spaces in our local board area.

In addition, we want to explore the idea of a "destination" play space and would love to hear your thoughts on what one would look like.

What should a "destination" play space include for all ages?

Where do you think is the best location for a "destination" play space in the Howick Local Board area?

7. What is important to you?

Do you have feedback on any other issues, including our proposals on housing and growth infrastructure or strategic assets?

Damn right I do!

The Auckland council is a diabolical money-grabbing ego-centric greed-driven glutton that has no concern at all for their funders – the rate payers.

Despite massive public objection, last year Auckland was the only council in the entire country to raise its rates. They claimed it was 3.5%, but mine went up a hell of a lot more than that! We already know that Auckland council fiddles the figures to make it look good. We also know from the many projects that they have messed up, such as the CRL and the Takanini interchange, that their initial figures for both duration and cost are among the worlds pinnacle of creative writing,

and that these ALWAYS cost more and take longer than advertised. Auckland council are experienced specialists in hoodwinking the public to get what they want.

Whether it's projects or rates, the reality is that we pay multiples of what they claim – and we suffer immeasurably during these projects. For reference, CPI is less than 2%!

Auckland council pleads poverty to “justify” its astronomical rates increases that are several times CPI, but then gives away \$113BILLION (or, that's what they said!) of our rates money to fund a massive advertising exercise for some of the world's largest organisations with their own advertising budgets that extend into the billions of dollars!

Let's say that you want to put on a show. You approach the owners / managers of your preferred venue, and they pay ONE HUNDRED AND THIRTEEN MILLION dollars, yes, \$113million, to let you hire their venue!

You'd use world class venues and facilities to host your own enrichment activities and your hosts would build a brand new operations centre in their facilities specifically for your planned activities, and they'd upgrade the overall facilities to suit your exacting needs!

And, they'd disrupt the lives of all those around the facilities to give you total freedom to do what you like, when you like, and for as long as you like! You'd be the master over those who need the facilities for their daily lives!

And, they'd invite the local media in to give you all the advertising that you could possibly want, and use these media to generate massive hype for your activities so that you gain further exposure! All for free!

And, for all this, they would not charge you even one single cent for the hire of the facilities or the marketing activities that they provide!

And, you can even whine about the weather!

Would you turn that down?

As a funder of these things, are you happy to have your life disrupted to provide free marketing for some of the world's largest companies who take over our facilities entirely rent free, and not receive a single cent back for marketing fees, facilities rental, or the construction of additional facilities specific to the needs of the intruders?

So why are Aucklanders forced pay for huge multi-national companies to use our facilities to advertise their brands while disrupting our lives and receive zero back from advertising fees or rental fees for our facilities?

In any normal business arrangement, if you want to use someone's facilities for your activities then you need to pay rent for them. Unless you're a genuine registered charity, in which case you really should get it for free.

Yet Auckland council spend \$113million to provide global companies free advertising and free use of our space for as long as they like!

They will obviously claim that it's an investment and that we'll recover the costs. But when? Our borders are closed, and have been for more than a year! It's not just profit and loss. It's also cash flow! They want to close libraries, sell off rate-payer assets, and hike our already exorbitant rates with the threat that without that they will stop investment, but they have given away not only the \$113M in direct costs, but also the massive rent revenue that they could and should have charged to these users of our facilities and the even more gargantuan revenue that they could and should have charged for the most costly of industry services – marketing! The cost of a 30second ad on TV around news time is tens of thousands of dollars, yet we had hours of advertising in this time with not a single cent paid for that!

Where is our return on all that investment and lost opportunity? How much did this massive event give back to the rates coffers – beyond what would normally be the case? Remember, we just had two rapid-fire lock-downs! Obviously people will go out. It was also St Patricks Day, and again, obviously people will go out! I did, and places were full, even away from the Viaduct! Because people go out anyway on special occasions and after repeated lock-downs!

So, how much EXTRA resulting from this diabolical event did our rates coffers actually increase? Without all that obvious spend?

In other words, how much profit (loss) did Auckland's rates coffers make?

And please don't refer to the Viaduct upgrades, as those were already planned anyway, long before 2017, and would have gone ahead regardless!

That's just one aspect to it! There are far more pressing needs that desperately require our attention! I'll refer to just a tiny selection.

Sport:

I'd far rather have our council invest in local sport facilities for us all to enjoy. Let's consider my sport - badminton...

It is nigh impossible to book a court at almost any of the venues at suitable times because of the clubs and tournaments. Some clubs, like the one I play at on Thursday evenings, have lost some of their courts due to a tournament that needs courts. That forces us to reject all visitors – including regular visitors and those who have directly asked me if they can play, and also members get one game on and two games off because of the restricted number of courts available. We should have three games on and one off to rest if there are enough courts.

I am hugely happy that there is such demand for my chosen sport. It's open to the public to play and it's a sport that provides excellent cardio-vascular exercise which is hugely beneficial for overall health. As many sports are. I encourage everyone who is able to play some sport that they enjoy. It's good for physical and mental health, and ultimately reduces the loading on our health care system! But we need the facilities!

The \$113million and the hundreds of millions of dollars of lost rental and marketing revenue can go a LONG way to building a couple more halls to provide more courts for this huge demand. And, obviously, into building of more facilities and maintenance of existing facilities for many other sports, too. It's not all about badminton. It's about healthy living for everyone, regardless of their chosen sport.

Housing:

We also (according to the government, anyway) have a housing shortage. We could build hundreds, probably thousands, of houses for this expense and lost revenue, and still have change left over.

They could even relocate massive golf courses to the periphery of the urban areas and free up some space in established residential areas for that much needed housing! Yes, I realise that not all golf course space is suitable for building on, but some is, and the rest can be public parks for everyone to use without fear of a glob of rubber penetrating their skulls.

Water:

Auckland has a severe and threatening water supply disaster, thanks to the gross incompetence of Jaduram and his ilk (thankfully he's gone, but his lousy legacy is very much alive and strong!). Imagine the water supply that could be achieved with all that investment! And that's for ALL Aucklanders!

Small Business Compensation

Auckland Council's shenangans with the City Rail Link over the last few years has caused immeasurable harm to otherwise thriving businesses along Albert Street, Ponsonby Road, and other locations where they have done work to build the CRL. When those businesses presented their loss of revenue and financial struggles, resulting from the construction work, to the council, council arrogantly refused to offer any support. Not even a single cent was made available to the businessses that they killed!

Many of those businesses have closed forever, including businesses that have been there for decades, like that Thai restaurant that the owner started when she was about 17! Imagine the pain she suffered seeing her hard work destroyed by a ruthless irresponsible council.

Imagine that was your business. How would you feel if you saw the council spending so much money for global organisations to have rent-free use of our facilities for free marketing of their global businessses, but refusing to compensate for the loss of revenue that they caused to your small business that you'd built up from nothing.

Imagine how you would feel to have to close your business and put all your staff out on the street with no job, while some of the world's largest companies receive free use our upgraded facilities just a short walk away!

Imagine how you would feel if you were one of those people left jobless through no fault of your own while seeing the people to whom you pay grossly inflated and exponentially rising rates kill your employer's business while funding massive global businesses who can very easily afford to fund their own marketing activities!

These are just some of the places where Auckland council SHOULD invest! There are so many other more urgent priorities to attend to, and it is grossly irresponsible to pay for huge wealthy international companies to use our facilities for free and provide free marketing for them while we suffer! We should charge them for that privilege. If they don't like it then they can go elsewhere.

Go to Wellington! They have the wind that they so desperately need! First one to Picton wins! Let's see how Wellingtonians feel about their rates money being wasted!

Important privacy information

The personal information that you provide in this form will be held and protected by Auckland Council in accordance with our privacy policy (available at aucklandcouncil.govt.nz/privacy and at our libraries and service centres) and with the Privacy Act 1993. The privacy policy explains how we can use and share your personal information in relation to any interaction you have with the council, and how you can access and correct that information. You should familiarise yourself with this policy before submitting this form.



11612#



10-year budget 2021/2031

Proposed Recovery Budget

Our proposed 10-year budget would see capital investment of \$31 billion in Auckland over the next 10 years. This would allow us to deliver key services Aucklanders rely on, renew our aging assets, have a focused approach to building infrastructure to support population growth, and make progress on addressing the challenges of climate change and environmental sustainability.

As a result of COVID-19, it is projected that our revenue will be impacted by around \$1 billion. In light of this, and to provide the investment outlined above, we are proposing a one-off 5 per cent average general rates increase for 2021/2022, rather than the previously planned 3.5 per cent increase. The increases would return to 3.5 per cent each year thereafter. We are also proposing to increase our borrowing in the short term, continue to make cost saving and sell more surplus property.

Note: *this version of the feedback form has been created for the purpose of publishing submissions. As such, contact and demographic information has been removed and handwritten submissions have been transcribed.*

Submitter details

Organisation (if applicable):

Your local board: Howick

Your feedback

1. Proposed 10-year budget

Our proposed 10-year budget would see capital investment of \$31 billion in Auckland over the next 10 years. This would allow us to deliver key services Aucklanders rely on, renew our aging assets, have a focused approach to building infrastructure to support population growth, and make progress on addressing the challenges of climate change and environmental sustainability.

As a result of COVID-19, it is projected that our revenue will be impacted by around \$1 billion. In light of this, and to provide the investment outlined above, we are proposing a one-off 5 per cent average general rates increase for 2021/2022, rather than the previously planned 3.5 per cent increase. The increases would return to 3.5 per cent each year thereafter. We are also proposing to increase our borrowing in the short term, continue to make cost savings and sell more surplus property.

Without this greater use of rates and debt, around \$900 million of much needed investment in Auckland would be delayed from the next three years to later in the decade. This would slow Auckland's recovery, put our services and assets at risk, lose hundreds of millions of dollars in matching government subsidies, and limit our response to our climate and environmental challenges.

What is your opinion on the proposed 10-year budget?

Do not support

Tell us why: Many of the council organizations are out of control with a lot of wasteful spending which needs to be reigned in and also in the way they go about their business

2. Climate change

Through Te Tāruke-ā-Tāwhiri: Auckland's Climate Plan, we heard Aucklanders want greater action on climate change. The proposed 10-year budget includes additional investment to respond to the challenges of climate change.

The proposed additional investment will mean we do not need to buy any more diesel buses and it will help us replace our diesel buses with electric and hydrogen buses sooner. It will also help us divert more waste from landfill, plant over 2 million more native trees and other initiatives.

What is your opinion on this proposal to invest more in responding to climate change?

Do not support increased investment

Tell us why: We cannot afford buses at one million each .We need to make an effort but not be over the top as our contribution is nothing compared to many large countries where little is being done

3. Water quality

Since 2018 the Water Quality Targeted Rate has allowed us to fund initiatives to improve the water quality of our harbours, beaches and streams. This was initially intended to run from 2018 to 2028.

We are proposing to extend the Water Quality Targeted Rate until June 2031.

Extending the targeted rate

Extending this targeted rate to June 2031 will help continue to improve water quality in other areas of the city, including coastal water quality from Hobson Bay to St Heliers, as well as the Manukau Harbour. Extending this targeted rate would enable this additional work to begin in 2028/2029.

Increasing the targeted rate

To start construction on the above major new water quality projects six years earlier (in 2022/2023), and to increase our investment in regional water quality programmes across all of Auckland, we are also proposing to increase this targeted rate annually in line with proposed average increases in general rates.

What is your view on this proposal? Support the extension only

Tell us why: Where do you think people are going to get all this extra money from?

It doesnt grow on trees

4. Community investment

We have hundreds of community assets like libraries, halls, community centres, community houses, arts venues and assets in our parks that are getting older and some are in urgent need of repair. The cost of operating, repairing or rebuilding these assets over the next 10 years could leave no money for anything new or upgraded. To maintain our current assets and upgrade or provide new assets, rates would likely need to be increased over time.

We propose a new approach for community services, such as leasing or shared facilities, that does not rely as much on us building and maintaining physical assets. This will reduce our carbon footprint and lower our costs by partnering with others to deliver services and deliver more community services online.

Over time, we propose to consolidate the number of our community facilities and services (which may result in some facilities being closed) and instead focus on multi-use facilities and online services to provide for our diverse communities.

What is your opinion on this proposal? Support

Tell us why: Saving costs is what is needed if the facilities are not being used to a reasonable level

5. Rating policy

The following are some of our proposed changes to the way we charge rates on properties. These changes affect each property differently. They may, or may not, affect your property.

Extending the Natural Environment Targeted Rate until June 2031 to invest further in measures such as addressing the spread of kauri dieback, and predator and weed control	Do not support
Extending the Urban Rating Area so land that has an operative urban zoning, or which has resource consent to be developed for urban use now (except for Warkworth), pays the same urban rates as nearby properties that have access to a similar level of service	Support
Charging farm and lifestyle properties in the Urban Rating Area residential rates so they pay the same urban rates as nearby properties have access to a similar level of service	Do not support
Extending the City Centre Targeted Rate until June 2031 to maintain our investment in upgrading the city centre	Do not support
Introducing the Rodney Drainage Targeted Rate on the land in Te Arai and Okahukura that benefits from the stormwater services	Support

We are proposing other changes to rates and fees, including the introduction of the Electricity Network Resilience Targeted Rate on Vector to fund council's tree management programme around the Vector overhead power lines and options to reinstate the Accommodation Provider Targeted Rate.

Do you have any comments on any of our proposed changes to rates and fees charges?

The Upper Harbour Local Board are proposing a new bus service between Paremoremo and Albany, funded by a targeted rate.

Which option do you support?

Do not support either option

Tell us why: How MANY PEOPLE ARE GOING TO USE IT. Have you done a trial. I have seen some of these AT trials and they run for too long because people don't need them

Do you live in the area affected by the proposed Upper Harbour Local Board transport targeted rate?

No

6. Local Boards

Howick Local Board

Tell us your thoughts on our proposed priorities for the local board area in 2021/2022 and our key advocacy initiatives – have we got it right? I support most priorities

Tell us why

Feedback we received during the local board plan consultation last year clearly told us that we need to focus on renewals and upgrades for the 69 play spaces in our local board area.

In addition, we want to explore the idea of a "destination" play space and would love to hear your thoughts on what one would look like.

What should a "destination" play space include for all ages?

Where do you think is the best location for a "destination" play space in the Howick Local Board area?

7. What is important to you?

Do you have feedback on any other issues, including our proposals on housing and growth infrastructure or strategic assets?

All parks are needed when you look at the way housing is going up willy nilly with no play areas

Important privacy information

The personal information that you provide in this form will be held and protected by Auckland Council in accordance with our privacy policy (available at aucklandcouncil.govt.nz/privacy and at our libraries and service centres) and with the Privacy Act 1993. The privacy policy explains how we can use and share your personal information in relation to any

interaction you have with the council, and how you can access and correct that information. You should familiarise yourself with this policy before submitting this form.



11622#



10-year budget 2021/2031

Proposed Recovery Budget

Our proposed 10-year budget would see capital investment of \$31 billion in Auckland over the next 10 years. This would allow us to deliver key services Aucklanders rely on, renew our aging assets, have a focused approach to building infrastructure to support population growth, and make progress on addressing the challenges of climate change and environmental sustainability.

As a result of COVID-19, it is projected that our revenue will be impacted by around \$1 billion. In light of this, and to provide the investment outlined above, we are proposing a one-off 5 per cent average general rates increase for 2021/2022, rather than the previously planned 3.5 per cent increase. The increases would return to 3.5 per cent each year thereafter. We are also proposing to increase our borrowing in the short term, continue to make cost saving and sell more surplus property.

Note: *this version of the feedback form has been created for the purpose of publishing submissions. As such, contact and demographic information has been removed and handwritten submissions have been transcribed.*

Submitter details

Organisation (if applicable):

Your local board: Howick

Your feedback

1. Proposed 10-year budget

Our proposed 10-year budget would see capital investment of \$31 billion in Auckland over the next 10 years. This would allow us to deliver key services Aucklanders rely on, renew our aging assets, have a focused approach to building infrastructure to support population growth, and make progress on addressing the challenges of climate change and environmental sustainability.

As a result of COVID-19, it is projected that our revenue will be impacted by around \$1 billion. In light of this, and to provide the investment outlined above, we are proposing a one-off 5 per cent average general rates increase for 2021/2022, rather than the previously planned 3.5 per cent increase. The increases would return to 3.5 per cent each year thereafter. We are also proposing to increase our borrowing in the short term, continue to make cost savings and sell more surplus property.

Without this greater use of rates and debt, around \$900 million of much needed investment in Auckland would be delayed from the next three years to later in the decade. This would slow Auckland's recovery, put our services and assets at risk, lose hundreds of millions of dollars in matching government subsidies, and limit our response to our climate and environmental challenges.

What is your opinion on the proposed 10-year budget?

Other

Tell us why: I support this increase in theory but I have large concerns on the legitimacy of it being a one-off, the impact this will have on home owners that are themselves still struggling with the financial costs of covid-19 and also on whether this would actually halt the asset sales of green spaces in my area.

2. Climate change

Through Te Tāruke-ā-Tāwhiri: Auckland's Climate Plan, we heard Aucklanders want greater action on climate change. The proposed 10-year budget includes additional investment to respond to the challenges of climate change.

The proposed additional investment will mean we do not need to buy any more diesel buses and it will help us replace our diesel buses with electric and hydrogen buses sooner. It will also help us divert more waste from landfill, plant over 2 million more native trees and other initiatives.

What is your opinion on this proposal to invest more in responding to climate change?

Support the proposed increased investment

Tell us why: I support the idea of it but increasing the investment in this area would come at the cost of increased rates or something else to fund it. I'm unsure on if this is possible, given in our area you are trying to sell off our green spaces which is counter productive to climate change concerns and planting initiatives that could occur.

3. Water quality

Since 2018 the Water Quality Targeted Rate has allowed us to fund initiatives to improve the water quality of our harbours, beaches and streams. This was initially intended to run from 2018 to 2028.

We are proposing to extend the Water Quality Targeted Rate until June 2031.

Extending the targeted rate

Extending this targeted rate to June 2031 will help continue to improve water quality in other areas of the city, including coastal water quality from Hobson Bay to St Heliers, as well as the Manukau Harbour. Extending this targeted rate would enable this additional work to begin in 2028/2029.

Increasing the targeted rate

To start construction on the above major new water quality projects six years earlier (in 2022/2023), and to increase our investment in regional water quality programmes across all of Auckland, we are also proposing to increase this targeted rate annually in line with proposed average increases in general rates.

What is your view on this proposal? Support the extension only

Tell us why: As much as I would like for initiatives to start earlier, I have concerns about increasing rates during covid-19 recovery.

4. Community investment

We have hundreds of community assets like libraries, halls, community centres, community houses, arts venues and assets in our parks that are getting older and some are in urgent need of repair. The cost of operating, repairing or rebuilding these assets over the next 10 years could leave no money for anything new or upgraded. To maintain our current assets and upgrade or provide new assets, rates would likely need to be increased over time.

We propose a new approach for community services, such as leasing or shared facilities, that does not rely as much on us building and maintaining physical assets. This will reduce our carbon footprint and lower our costs by partnering with others to deliver services and deliver more community services online.

Over time, we propose to consolidate the number of our community facilities and services (which may result in some facilities being closed) and instead focus on multi-use facilities and online services to provide for our diverse communities.

What is your opinion on this proposal? Support

Tell us why: Multiuse facilities sounds like a fantastic idea. You would need to be careful on consolidating facilities in an area and coordinate to ensure loss of community is not felt. Several large unused buildings should be repurposed, leased or sold.

5. Rating policy

The following are some of our proposed changes to the way we charge rates on properties. These changes affect each property differently. They may, or may not, affect your property.

Extending the Natural Environment Targeted Rate until June 2031 to invest further in measures such as addressing the spread of kauri dieback, and predator and weed control	Support
Extending the Urban Rating Area so land that has an operative urban zoning, or which has resource consent to be developed for urban use now (except for Warkworth), pays the same urban rates as nearby properties that have access to a similar level of service	Support
Charging farm and lifestyle properties in the Urban Rating Area residential rates so they pay the same urban rates as nearby properties have access to a similar level of service	Support
Extending the City Centre Targeted Rate until June 2031 to maintain our investment in upgrading the city centre	Support
Introducing the Rodney Drainage Targeted Rate on the land in Te Arai and Okahukura that benefits from the stormwater services	Support

We are proposing other changes to rates and fees, including the introduction of the Electricity Network Resilience Targeted Rate on Vector to fund council's tree management programme around the Vector overhead power lines and options to reinstate the Accommodation Provider Targeted Rate.

Do you have any comments on any of our proposed changes to rates and fees charges?

The Upper Harbour Local Board are proposing a new bus service between Paremoremo and Albany, funded by a targeted rate.

Which option do you support?

Don't know

Tell us why: I don't live in the area so I don't believe it is my place to comment on.

Do you live in the area affected by the proposed Upper Harbour Local Board transport targeted rate?

No

6. Local Boards

Howick Local Board

Tell us your thoughts on our proposed priorities for the local board area in 2021/2022 and our key advocacy initiatives – have we got it right? I support all priorities

Tell us why Play and green spaces in our community are very important. Upgrading the spaces with appropriate shade over the place spaces and surrounding areas is needed. More large trees and planting on the outskirts of the spaces would also be great, for shade and also mental health.

It's a shame that I have recently learnt about the intention to sell off "unused" green spaces. Green spaces should be kept, planted or enhanced to contribute to the mental health of the community. Many people have enjoyed these spaces throughout lockdowns, whether it was from being able to view the parks or use the spaces.

Feedback we received during the local board plan consultation last year clearly told us that we need to focus on renewals and upgrades for the 69 play spaces in our local board area.

In addition, we want to explore the idea of a "destination" play space and would love to hear your thoughts on what one would look like.

What should a "destination" play space include for all ages?

Sandpits, water play and low easy play levels for toddlers / babies. Ramps, hills, climbers and large structures for older children. Slides at various heights. Swings for everyone. Pump tracks or skate park.

Shade that covers the majority of the play space so it can be used at all times.

Where do you think is the best location for a "destination" play space in the Howick Local Board area?

Lloyd Ellesmore or Howick Domain.

7. What is important to you?

Do you have feedback on any other issues, including our proposals on housing and growth infrastructure or strategic assets?

Instead of funding the fighting against the Stockade Hill area zoning, use the time and resources on other key areas and acknowledge that the local community want to keep the views by adjusting the zoning.

Important privacy information

The personal information that you provide in this form will be held and protected by Auckland Council in accordance with our privacy policy (available at aucklandcouncil.govt.nz/privacy and at our libraries and service centres) and with the Privacy Act 1993. The privacy policy explains how we can use and share your personal information in relation to any interaction you have with the council, and how you can access and correct that information. You should familiarise yourself with this policy before submitting this form.



11670#



10-year budget 2021/2031

Proposed Recovery Budget

Our proposed 10-year budget would see capital investment of \$31 billion in Auckland over the next 10 years. This would allow us to deliver key services Aucklanders rely on, renew our aging assets, have a focused approach to building infrastructure to support population growth, and make progress on addressing the challenges of climate change and environmental sustainability.

As a result of COVID-19, it is projected that our revenue will be impacted by around \$1 billion. In light of this, and to provide the investment outlined above, we are proposing a one-off 5 per cent average general rates increase for 2021/2022, rather than the previously planned 3.5 per cent increase. The increases would return to 3.5 per cent each year thereafter. We are also proposing to increase our borrowing in the short term, continue to make cost saving and sell more surplus property.

Note: *this version of the feedback form has been created for the purpose of publishing submissions. As such, contact and demographic information has been removed and handwritten submissions have been transcribed.*

Submitter details

Organisation (if applicable):

Your local board: Howick

Your feedback

1. Proposed 10-year budget

Our proposed 10-year budget would see capital investment of \$31 billion in Auckland over the next 10 years. This would allow us to deliver key services Aucklanders rely on, renew our aging assets, have a focused approach to building infrastructure to support population growth, and make progress on addressing the challenges of climate change and environmental sustainability.

As a result of COVID-19, it is projected that our revenue will be impacted by around \$1 billion. In light of this, and to provide the investment outlined above, we are proposing a one-off 5 per cent average general rates increase for 2021/2022, rather than the previously planned 3.5 per cent increase. The increases would return to 3.5 per cent each year thereafter. We are also proposing to increase our borrowing in the short term, continue to make cost savings and sell more surplus property.

Without this greater use of rates and debt, around \$900 million of much needed investment in Auckland would be delayed from the next three years to later in the decade. This would slow Auckland's recovery, put our services and assets at risk, lose hundreds of millions of dollars in matching government subsidies, and limit our response to our climate and environmental challenges.

What is your opinion on the proposed 10-year budget?

Do not support

Tell us why: It is unreasonable to raise all land taxes by 5% without distinction. The land is divided into different natures, such as residential and commercial land. It is obviously unreasonable to increase the tax rate according to the same tax rate. Calculate different tax rates based on the types of usage, and then divide them according to the size of the land area. It is suggested that the land tax can also be calculated by referring to the taxation method of wages and salaries.

The land area is under 500 square meters, 501-1000 square meters, 1001 square meters-3000 square meters, and 3000 square meters above. Different tax rates are set based on several standards.

将所有的土地地稅不加区分的一律上调5%不合理, 土地也有不同的性质划分, 比如民用住宅和商业用地等等, 如果仅仅都按照同一个税率上调显然是不合理的, 建议首先按照土地的使用类型分类计算不同的税率, 再按照土地面积的大小来划分。建议地稅也可以参照工资薪金的計稅方式, 土地面积按照500平米以下的, 501-1000平米, 1001平米-3000平米, 3000平米以上, 这样几个标准来设定不同的税率。

2. Climate change

Through Te Tāruke-ā-Tāwhiri: Auckland's Climate Plan, we heard Aucklanders want greater action on climate change. The proposed 10-year budget includes additional investment to respond to the challenges of climate change.

The proposed additional investment will mean we do not need to buy any more diesel buses and it will help us replace our diesel buses with electric and hydrogen buses sooner. It will also help us divert more waste from landfill, plant over 2 million more native trees and other initiatives.

What is your opinion on this proposal to invest more in responding to climate change?

Do not support increased investment

Tell us why: There is no specific application plan, questioning whether the increased funds will really be used to improve climate change

3. Water quality

Since 2018 the Water Quality Targeted Rate has allowed us to fund initiatives to improve the water quality of our harbours, beaches and streams. This was initially intended to run from 2018 to 2028.

We are proposing to extend the Water Quality Targeted Rate until June 2031.

Extending the targeted rate

Extending this targeted rate to June 2031 will help continue to improve water quality in other areas of the city, including coastal water quality from Hobson Bay to St Heliers, as well as the Manukau Harbour. Extending this targeted rate would enable this additional work to begin in 2028/2029.

Increasing the targeted rate

To start construction on the above major new water quality projects six years earlier (in 2022/2023), and to increase our investment in regional water quality programmes across all of Auckland, we are also proposing to increase this targeted rate annually in line with proposed average increases in general rates.

What is your view on this proposal? Do not support either change

Tell us why: How can we effectively prevent the nuclear leakage pollution from Japan from flowing into the seas of New Zealand?

4. Community investment

We have hundreds of community assets like libraries, halls, community centres, community houses, arts venues and assets in our parks that are getting older and some are in urgent need of repair. The cost of operating, repairing or rebuilding these assets over the next 10 years could leave no money for anything new or upgraded. To maintain our current assets and upgrade or provide new assets, rates would likely need to be increased over time.

We propose a new approach for community services, such as leasing or shared facilities, that does not rely as much on us building and maintaining physical assets. This will reduce our carbon footprint and lower our costs by partnering with others to deliver services and deliver more community services online.

Over time, we propose to consolidate the number of our community facilities and services (which may result in some facilities being closed) and instead focus on multi-use facilities and online services to provide for our diverse communities.

What is your opinion on this proposal? Do not support

Tell us why:

5. Rating policy

The following are some of our proposed changes to the way we charge rates on properties. These changes affect each property differently. They may, or may not, affect your property.

Extending the Natural Environment Targeted Rate until June 2031 to invest further in measures such as addressing the spread of kauri dieback, and predator and weed control	Do not support
Extending the Urban Rating Area so land that has an operative urban zoning, or which has resource consent to be developed for urban use now (except for Warkworth), pays the same urban rates as nearby properties that have access to a similar level of service	Don't know
Charging farm and lifestyle properties in the Urban Rating Area residential rates so they pay the same urban rates as nearby properties have access to a similar level of service	Don't know
Extending the City Centre Targeted Rate until June 2031 to maintain our investment in upgrading the city centre	Do not support
Introducing the Rodney Drainage Targeted Rate on the land in Te Arai and Okahukura that benefits from the stormwater services	Don't know

We are proposing other changes to rates and fees, including the introduction of the Electricity Network Resilience Targeted Rate on Vector to fund council's tree management programme around the Vector overhead power lines and options to reinstate the Accommodation Provider Targeted Rate.

Do you have any comments on any of our proposed changes to rates and fees charges?

The Upper Harbour Local Board are proposing a new bus service between Paremoremo and Albany, funded by a targeted rate.

Which option do you support?

Don't know

Tell us why:

Do you live in the area affected by the proposed Upper Harbour Local Board transport targeted rate?

No

6. Local Boards

Howick Local Board

Tell us your thoughts on our proposed priorities for the local board area in 2021/2022 and our key advocacy initiatives – have we got it right? I do not support most priorities

Tell us why

Feedback we received during the local board plan consultation last year clearly told us that we need to focus on renewals and upgrades for the 69 play spaces in our local board area.

In addition, we want to explore the idea of a "destination" play space and would love to hear your thoughts on what one would look like.

What should a "destination" play space include for all ages?

Where do you think is the best location for a "destination" play space in the Howick Local Board area?

7. What is important to you?

Do you have feedback on any other issues, including our proposals on housing and growth infrastructure or strategic assets?

Important privacy information

The personal information that you provide in this form will be held and protected by Auckland Council in accordance with our privacy policy (available at aucklandcouncil.govt.nz/privacy and at our libraries and service centres) and with the Privacy Act 1993. The privacy policy explains how we can use and share your personal information in relation to any interaction you have with the council, and how you can access and correct that information. You should familiarise yourself with this policy before submitting this form.



11674#



10-year budget 2021/2031

Proposed Recovery Budget

Our proposed 10-year budget would see capital investment of \$31 billion in Auckland over the next 10 years. This would allow us to deliver key services Aucklanders rely on, renew our aging assets, have a focused approach to building infrastructure to support population growth, and make progress on addressing the challenges of climate change and environmental sustainability.

As a result of COVID-19, it is projected that our revenue will be impacted by around \$1 billion. In light of this, and to provide the investment outlined above, we are proposing a one-off 5 per cent average general rates increase for 2021/2022, rather than the previously planned 3.5 per cent increase. The increases would return to 3.5 per cent each year thereafter. We are also proposing to increase our borrowing in the short term, continue to make cost saving and sell more surplus property.

Note: *this version of the feedback form has been created for the purpose of publishing submissions. As such, contact and demographic information has been removed and handwritten submissions have been transcribed.*

Submitter details

Organisation (if applicable):

Your local board: Howick

Your feedback

1. Proposed 10-year budget

Our proposed 10-year budget would see capital investment of \$31 billion in Auckland over the next 10 years. This would allow us to deliver key services Aucklanders rely on, renew our aging assets, have a focused approach to building infrastructure to support population growth, and make progress on addressing the challenges of climate change and environmental sustainability.

As a result of COVID-19, it is projected that our revenue will be impacted by around \$1 billion. In light of this, and to provide the investment outlined above, we are proposing a one-off 5 per cent average general rates increase for 2021/2022, rather than the previously planned 3.5 per cent increase. The increases would return to 3.5 per cent each year thereafter. We are also proposing to increase our borrowing in the short term, continue to make cost savings and sell more surplus property.

Without this greater use of rates and debt, around \$900 million of much needed investment in Auckland would be delayed from the next three years to later in the decade. This would slow Auckland's recovery, put our services and assets at risk, lose hundreds of millions of dollars in matching government subsidies, and limit our response to our climate and environmental challenges.

What is your opinion on the proposed 10-year budget?

Do not support

Tell us why:

2. Climate change

Through Te Tāruke-ā-Tāwhiri: Auckland's Climate Plan, we heard Aucklanders want greater action on climate change. The proposed 10-year budget includes additional investment to respond to the challenges of climate change.

The proposed additional investment will mean we do not need to buy any more diesel buses and it will help us replace our diesel buses with electric and hydrogen buses sooner. It will also help us divert more waste from landfill, plant over 2 million more native trees and other initiatives.

What is your opinion on this proposal to invest more in responding to climate change?

Do not support increased investment

Tell us why:

3. Water quality

Since 2018 the Water Quality Targeted Rate has allowed us to fund initiatives to improve the water quality of our harbours, beaches and streams. This was initially intended to run from 2018 to 2028.

We are proposing to extend the Water Quality Targeted Rate until June 2031.

Extending the targeted rate

Extending this targeted rate to June 2031 will help continue to improve water quality in other areas of the city, including coastal water quality from Hobson Bay to St Heliers, as well as the Manukau Harbour. Extending this targeted rate would enable this additional work to begin in 2028/2029.

Increasing the targeted rate

To start construction on the above major new water quality projects six years earlier (in 2022/2023), and to increase our investment in regional water quality programmes across all of Auckland, we are also proposing to increase this targeted rate annually in line with proposed average increases in general rates.

What is your view on this proposal? Support the extension only

Tell us why:

4. Community investment

We have hundreds of community assets like libraries, halls, community centres, community houses, arts venues and assets in our parks that are getting older and some are in urgent need of repair. The cost of operating, repairing or rebuilding these assets over the next 10 years could leave no money for anything new or upgraded. To maintain our current assets and upgrade or provide new assets, rates would likely need to be increased over time.

We propose a new approach for community services, such as leasing or shared facilities, that does not rely as much on us building and maintaining physical assets. This will reduce our carbon footprint and lower our costs by partnering with others to deliver services and deliver more community services online.

Over time, we propose to consolidate the number of our community facilities and services (which may result in some facilities being closed) and instead focus on multi-use facilities and online services to provide for our diverse communities.

What is your opinion on this proposal? Do not support

Tell us why:

5. Rating policy

The following are some of our proposed changes to the way we charge rates on properties. These changes affect each property differently. They may, or may not, affect your property.

Extending the Natural Environment Targeted Rate until June 2031 to invest further in measures such as addressing the spread of kauri dieback, and predator and weed control	Do not support
Extending the Urban Rating Area so land that has an operative urban zoning, or which has resource consent to be developed for urban use now (except for Warkworth), pays the same urban rates as nearby properties that have access to a similar level of service	Support
Charging farm and lifestyle properties in the Urban Rating Area residential rates so they pay the same urban rates as nearby properties have access to a similar level of service	Support
Extending the City Centre Targeted Rate until June 2031 to maintain our investment in upgrading the city centre	Do not support
Introducing the Rodney Drainage Targeted Rate on the land in Te Arai and Okahukura that benefits from the stormwater services	Support

We are proposing other changes to rates and fees, including the introduction of the Electricity Network Resilience Targeted Rate on Vector to fund council's tree management programme around the Vector overhead power lines and options to reinstate the Accommodation Provider Targeted Rate.

Do you have any comments on any of our proposed changes to rates and fees charges?

The Upper Harbour Local Board are proposing a new bus service between Paremoremo and Albany, funded by a targeted rate.

Which option do you support?

Support Option 1 – targeted rate of \$238 for each separate dwelling or business on a property for properties located within 500m walking distance of a proposed bus stop

Tell us why:

Do you live in the area affected by the proposed Upper Harbour Local Board transport targeted rate?

No

6. Local Boards

Howick Local Board

Tell us your thoughts on our proposed priorities for the local board area in 2021/2022 and our key advocacy initiatives – have we got it right? I do not support most priorities

Tell us why

Feedback we received during the local board plan consultation last year clearly told us that we need to focus on renewals and upgrades for the 69 play spaces in our local board area.

In addition, we want to explore the idea of a "destination" play space and would love to hear your thoughts on what one would look like.

What should a "destination" play space include for all ages?

Where do you think is the best location for a "destination" play space in the Howick Local Board area?

7. What is important to you?

Do you have feedback on any other issues, including our proposals on housing and growth infrastructure or strategic assets?

Important privacy information

The personal information that you provide in this form will be held and protected by Auckland Council in accordance with our privacy policy (available at aucklandcouncil.govt.nz/privacy and at our libraries and service centres) and with the Privacy Act 1993. The privacy policy explains how we can use and share your personal information in relation to any interaction you have with the council, and how you can access and correct that information. You should familiarise yourself with this policy before submitting this form.



11686#



10-year budget 2021/2031

Proposed Recovery Budget

Our proposed 10-year budget would see capital investment of \$31 billion in Auckland over the next 10 years. This would allow us to deliver key services Aucklanders rely on, renew our aging assets, have a focused approach to building infrastructure to support population growth, and make progress on addressing the challenges of climate change and environmental sustainability.

As a result of COVID-19, it is projected that our revenue will be impacted by around \$1 billion. In light of this, and to provide the investment outlined above, we are proposing a one-off 5 per cent average general rates increase for 2021/2022, rather than the previously planned 3.5 per cent increase. The increases would return to 3.5 per cent each year thereafter. We are also proposing to increase our borrowing in the short term, continue to make cost saving and sell more surplus property.

Note: *this version of the feedback form has been created for the purpose of publishing submissions. As such, contact and demographic information has been removed and handwritten submissions have been transcribed.*

Submitter details

Organisation (if applicable):

Your local board: Howick

Your feedback

1. Proposed 10-year budget

Our proposed 10-year budget would see capital investment of \$31 billion in Auckland over the next 10 years. This would allow us to deliver key services Aucklanders rely on, renew our aging assets, have a focused approach to building infrastructure to support population growth, and make progress on addressing the challenges of climate change and environmental sustainability.

As a result of COVID-19, it is projected that our revenue will be impacted by around \$1 billion. In light of this, and to provide the investment outlined above, we are proposing a one-off 5 per cent average general rates increase for 2021/2022, rather than the previously planned 3.5 per cent increase. The increases would return to 3.5 per cent each year thereafter. We are also proposing to increase our borrowing in the short term, continue to make cost savings and sell more surplus property.

Without this greater use of rates and debt, around \$900 million of much needed investment in Auckland would be delayed from the next three years to later in the decade. This would slow Auckland's recovery, put our services and assets at risk, lose hundreds of millions of dollars in matching government subsidies, and limit our response to our climate and environmental challenges.

What is your opinion on the proposed 10-year budget?

Do not support

Tell us why: The council was always saying that it cares about people. It was said that you could be forgiven if you pay your rates late. But I was just a bit late to pay my bill, I was asked to pay penalties. Economy could not be improved by increasing minimum wage. Increasing minimum wage will only inflate the prices. Doesn't the government understand the basic economic rules? 政府口口声声说关心国名 之前说地稅晚一些教可以谅解。我这边晚了一点 就被罰款了。

改善经济不是一味的涨最低工资就能实现的 · 涨了最低工资 只会让物价更贵 这是最基本的经济指标 政府都不明白吗

应该出台一些真正刺激经济的政策

2. Climate change

Through Te Tāruke-ā-Tāwhiri: Auckland's Climate Plan, we heard Aucklanders want greater action on climate change. The proposed 10-year budget includes additional investment to respond to the challenges of climate change.

The proposed additional investment will mean we do not need to buy any more diesel buses and it will help us replace our diesel buses with electric and hydrogen buses sooner. It will also help us divert more waste from landfill, plant over 2 million more native trees and other initiatives.

What is your opinion on this proposal to invest more in responding to climate change?

Support the proposed increased investment

Tell us why: Environment is the focal point of sustainable development. 环境是可持续发展必须关心的

3. Water quality

Since 2018 the Water Quality Targeted Rate has allowed us to fund initiatives to improve the water quality of our harbours, beaches and streams. This was initially intended to run from 2018 to 2028.

We are proposing to extend the Water Quality Targeted Rate until June 2031.

Extending the targeted rate

Extending this targeted rate to June 2031 will help continue to improve water quality in other areas of the city, including coastal water quality from Hobson Bay to St Heliers, as well as the Manukau Harbour. Extending this targeted rate would enable this additional work to begin in 2028/2029.

Increasing the targeted rate

To start construction on the above major new water quality projects six years earlier (in 2022/2023), and to increase our investment in regional water quality programmes across all of Auckland, we are also proposing to increase this targeted rate annually in line with proposed average increases in general rates.

What is your view on this proposal? Do not support either change

Tell us why: The council is again trying to increase people's living cost as a burden. 政府又想变相增加市民的生活费用成为负担

4. Community investment

We have hundreds of community assets like libraries, halls, community centres, community houses, arts venues and assets in our parks that are getting older and some are in urgent need of repair. The cost of operating, repairing or rebuilding these assets over the next 10 years could leave no money for anything new or upgraded. To maintain our current assets and upgrade or provide new assets, rates would likely need to be increased over time.

We propose a new approach for community services, such as leasing or shared facilities, that does not rely as much on us building and maintaining physical assets. This will reduce our carbon footprint and lower our costs by partnering with others to deliver services and deliver more community services online.

Over time, we propose to consolidate the number of our community facilities and services (which may result in some facilities being closed) and instead focus on multi-use facilities and online services to provide for our diverse communities.

What is your opinion on this proposal? Support

Tell us why:

5. Rating policy

The following are some of our proposed changes to the way we charge rates on properties. These changes affect each property differently. They may, or may not, affect your property.

Extending the Natural Environment Targeted Rate until June 2031 to invest further in measures such as addressing the spread of kauri dieback, and predator and weed control	Support
Extending the Urban Rating Area so land that has an operative urban zoning, or which has resource consent to be developed for urban use now (except for Warkworth), pays the same urban rates as nearby properties that have access to a similar level of service	Support
Charging farm and lifestyle properties in the Urban Rating Area residential rates so they pay the same urban rates as nearby properties have access to a similar level of service	Support
Extending the City Centre Targeted Rate until June 2031 to maintain our investment in upgrading the city centre	Support

Introducing the Rodney Drainage Targeted Rate on the land in Te Arai and Okahukura that benefits from the stormwater services

We are proposing other changes to rates and fees, including the introduction of the Electricity Network Resilience Targeted Rate on Vector to fund council's tree management programme around the Vector overhead power lines and options to reinstate the Accommodation Provider Targeted Rate.

Do you have any comments on any of our proposed changes to rates and fees charges?

The Upper Harbour Local Board are proposing a new bus service between Paremoremo and Albany, funded by a targeted rate.

Which option do you support?

Don't know

Tell us why:

Do you live in the area affected by the proposed Upper Harbour Local Board transport targeted rate?

No

6. Local Boards

Howick Local Board

Tell us your thoughts on our proposed priorities for the local board area in 2021/2022 and our key advocacy initiatives – have we got it right? Don't know

Tell us why

Feedback we received during the local board plan consultation last year clearly told us that we need to focus on renewals and upgrades for the 69 play spaces in our local board area.

In addition, we want to explore the idea of a "destination" play space and would love to hear your thoughts on what one would look like.

What should a "destination" play space include for all ages?

Where do you think is the best location for a "destination" play space in the Howick Local Board area?

7. What is important to you?

Do you have feedback on any other issues, including our proposals on housing and growth infrastructure or strategic assets?

Important privacy information

The personal information that you provide in this form will be held and protected by Auckland Council in accordance with our privacy policy (available at aucklandcouncil.govt.nz/privacy and at our libraries and service centres) and with the Privacy Act 1993. The privacy policy explains how we can use and share your personal information in relation to any interaction you have with the council, and how you can access and correct that information. You should familiarise yourself with this policy before submitting this form.



10-year budget 2021/2031

Proposed Recovery Budget

Our proposed 10-year budget would see capital investment of \$31 billion in Auckland over the next 10 years. This would allow us to deliver key services Aucklanders rely on, renew our aging assets, have a focused approach to building infrastructure to support population growth, and make progress on addressing the challenges of climate change and environmental sustainability.

As a result of COVID-19, it is projected that our revenue will be impacted by around \$1 billion. In light of this, and to provide the investment outlined above, we are proposing a one-off 5 per cent average general rates increase for 2021/2022, rather than the previously planned 3.5 per cent increase. The increases would return to 3.5 per cent each year thereafter. We are also proposing to increase our borrowing in the short term, continue to make cost saving and sell more surplus property.

Note: *this version of the feedback form has been created for the purpose of publishing submissions. As such, contact and demographic information has been removed and handwritten submissions have been transcribed.*

Submitter details

Organisation (if applicable):

Your local board: Howick

Your feedback

1. Proposed 10-year budget

Our proposed 10-year budget would see capital investment of \$31 billion in Auckland over the next 10 years. This would allow us to deliver key services Aucklanders rely on, renew our aging assets, have a focused approach to building infrastructure to support population growth, and make progress on addressing the challenges of climate change and environmental sustainability.

As a result of COVID-19, it is projected that our revenue will be impacted by around \$1 billion. In light of this, and to provide the investment outlined above, we are proposing a one-off 5 per cent average general rates increase for 2021/2022, rather than the previously planned 3.5 per cent increase. The increases would return to 3.5 per cent each year thereafter. We are also proposing to increase our borrowing in the short term, continue to make cost savings and sell more surplus property.

Without this greater use of rates and debt, around \$900 million of much needed investment in Auckland would be delayed from the next three years to later in the decade. This would slow Auckland's recovery, put our services and assets at risk, lose hundreds of millions of dollars in matching government subsidies, and limit our response to our climate and environmental challenges.

What is your opinion on the proposed 10-year budget?

Do not support

Tell us why: The increase rate of the Rates has become too fast. Need to learn to save the cost. Our property Rates has creased form \$3900 in 2008 to \$4900 now. In 2014, if you develop a property, the cost to install a water meter is about 5000 dollars. you can get everything set up before the end of the your project as long as you apply three weeks ahead. However the cost now is 15,000 dollars and you have to pay ahead. Then you have to wait for over one year to get the water meter installed. Who is in charge of this charging standard? Furthermore, a small project on road, cost way too

much time and money. Who is responsible for the time and money? 地税增加的已经太快了！要学会节省开支！我们房子的地税从2008年的\$3900，现在已经是\$4900！2014年的开发，安装一个水表是五千多，提前三周order，就能在工程结束前一切搞定，今天最后质量检验好了，明天就可以入住！而今一个水表收费是一万五千多，且要提前付，过了一年左右才能装！不知道谁在掌握这收费标准？另外，一个小小的道路工程，要花很多时间和金钱！这工程的收费和时间谁在掌握？

2. Climate change

Through Te Tāruke-ā-Tāwhiri: Auckland's Climate Plan, we heard Aucklanders want greater action on climate change. The proposed 10-year budget includes additional investment to respond to the challenges of climate change.

The proposed additional investment will mean we do not need to buy any more diesel buses and it will help us replace our diesel buses with electric and hydrogen buses sooner. It will also help us divert more waste from landfill, plant over 2 million more native trees and other initiatives.

What is your opinion on this proposal to invest more in responding to climate change?

Don't know

Tell us why:

3. Water quality

Since 2018 the Water Quality Targeted Rate has allowed us to fund initiatives to improve the water quality of our harbours, beaches and streams. This was initially intended to run from 2018 to 2028.

We are proposing to extend the Water Quality Targeted Rate until June 2031.

Extending the targeted rate

Extending this targeted rate to June 2031 will help continue to improve water quality in other areas of the city, including coastal water quality from Hobson Bay to St Heliers, as well as the Manukau Harbour. Extending this targeted rate would enable this additional work to begin in 2028/2029.

Increasing the targeted rate

To start construction on the above major new water quality projects six years earlier (in 2022/2023), and to increase our investment in regional water quality programmes across all of Auckland, we are also proposing to increase this targeted rate annually in line with proposed average increases in general rates.

What is your view on this proposal? Don't know

Tell us why:

4. Community investment

We have hundreds of community assets like libraries, halls, community centres, community houses, arts venues and assets in our parks that are getting older and some are in urgent need of repair. The cost of operating, repairing or rebuilding these assets over the next 10 years could leave no money for anything new or upgraded. To maintain our current assets and upgrade or provide new assets, rates would likely need to be increased over time.

We propose a new approach for community services, such as leasing or shared facilities, that does not rely as much on us building and maintaining physical assets. This will reduce our carbon footprint and lower our costs by partnering with others to deliver services and deliver more community services online.

Over time, we propose to consolidate the number of our community facilities and services (which may result in some facilities being closed) and instead focus on multi-use facilities and online services to provide for our diverse communities.

What is your opinion on this proposal? Other

Tell us why: The Rates has been raised too much! 地税已经提高太多了！

5. Rating policy

The following are some of our proposed changes to the way we charge rates on properties. These changes affect each property differently. They may, or may not, affect your property.

Extending the Natural Environment Targeted Rate until June 2031 to invest further in measures such as addressing the spread of kauri dieback, and predator and weed control	Support
Extending the Urban Rating Area so land that has an operative urban zoning, or which has resource consent to be developed for urban use now (except for Warkworth), pays the same urban rates as nearby properties that have access to a similar level of service	Support
Charging farm and lifestyle properties in the Urban Rating Area residential rates so they pay the same urban rates as nearby properties have access to a similar level of service	Support
Extending the City Centre Targeted Rate until June 2031 to maintain our investment in upgrading the city centre	Support
Introducing the Rodney Drainage Targeted Rate on the land in Te Arai and Okahukura that benefits from the stormwater services	Support

We are proposing other changes to rates and fees, including the introduction of the Electricity Network Resilience Targeted Rate on Vector to fund council's tree management programme around the Vector overhead power lines and options to reinstate the Accommodation Provider Targeted Rate.

Do you have any comments on any of our proposed changes to rates and fees charges?

The Upper Harbour Local Board are proposing a new bus service between Paremoremo and Albany, funded by a targeted rate.

Which option do you support?

Don't know

Tell us why:

Do you live in the area affected by the proposed Upper Harbour Local Board transport targeted rate?

No

6. Local Boards

7. What is important to you?

Do you have feedback on any other issues, including our proposals on housing and growth infrastructure or strategic assets?

Reduce some fees for real estate development: 1) Reduce various government application fees: resource consent, building consent, watercare etc. The quality assurance period for developers/builders can be increased to ten years or longer. Need to have credibility guarantee! In this way, house prices are likely to fall. (Because construction cost and time are reduced).减少房地产开发的一些收费：1) 降低政府各种申请费用：resource consent, building consent, watercare etc, 开发商/建筑商的质量保证期可以提高至十年或更长。要有信誉保证！这样房价很可能会降。（因为建筑成本和时间省了）。

Important privacy information

The personal information that you provide in this form will be held and protected by Auckland Council in accordance with our privacy policy (available at aucklandcouncil.govt.nz/privacy and at our libraries and service centres) and with the Privacy Act 1993. The privacy policy explains how we can use and share your personal information in relation to any interaction you have with the council, and how you can access and correct that information. You should familiarise yourself with this policy before submitting this form.



10-year budget 2021/2031

Proposed Recovery Budget

Our proposed 10-year budget would see capital investment of \$31 billion in Auckland over the next 10 years. This would allow us to deliver key services Aucklanders rely on, renew our aging assets, have a focused approach to building infrastructure to support population growth, and make progress on addressing the challenges of climate change and environmental sustainability.

As a result of COVID-19, it is projected that our revenue will be impacted by around \$1 billion. In light of this, and to provide the investment outlined above, we are proposing a one-off 5 per cent average general rates increase for 2021/2022, rather than the previously planned 3.5 per cent increase. The increases would return to 3.5 per cent each year thereafter. We are also proposing to increase our borrowing in the short term, continue to make cost saving and sell more surplus property.

Note: *this version of the feedback form has been created for the purpose of publishing submissions. As such, contact and demographic information has been removed and handwritten submissions have been transcribed.*

Submitter details

Organisation (if applicable):

Your local board: Howick

Your feedback

1. Proposed 10-year budget

Our proposed 10-year budget would see capital investment of \$31 billion in Auckland over the next 10 years. This would allow us to deliver key services Aucklanders rely on, renew our aging assets, have a focused approach to building infrastructure to support population growth, and make progress on addressing the challenges of climate change and environmental sustainability.

As a result of COVID-19, it is projected that our revenue will be impacted by around \$1 billion. In light of this, and to provide the investment outlined above, we are proposing a one-off 5 per cent average general rates increase for 2021/2022, rather than the previously planned 3.5 per cent increase. The increases would return to 3.5 per cent each year thereafter. We are also proposing to increase our borrowing in the short term, continue to make cost savings and sell more surplus property.

Without this greater use of rates and debt, around \$900 million of much needed investment in Auckland would be delayed from the next three years to later in the decade. This would slow Auckland's recovery, put our services and assets at risk, lose hundreds of millions of dollars in matching government subsidies, and limit our response to our climate and environmental challenges.

What is your opinion on the proposed 10-year budget?

Do not support

Tell us why:

2. Climate change

Through Te Tāruke-ā-Tāwhiri: Auckland's Climate Plan, we heard Aucklanders want greater action on climate change. The proposed 10-year budget includes additional investment to respond to the challenges of climate change.

The proposed additional investment will mean we do not need to buy any more diesel buses and it will help us replace our diesel buses with electric and hydrogen buses sooner. It will also help us divert more waste from landfill, plant over 2 million more native trees and other initiatives.

What is your opinion on this proposal to invest more in responding to climate change?

Do not support increased investment

Tell us why:

3. Water quality

Since 2018 the Water Quality Targeted Rate has allowed us to fund initiatives to improve the water quality of our harbours, beaches and streams. This was initially intended to run from 2018 to 2028.

We are proposing to extend the Water Quality Targeted Rate until June 2031.

Extending the targeted rate

Extending this targeted rate to June 2031 will help continue to improve water quality in other areas of the city, including coastal water quality from Hobson Bay to St Heliers, as well as the Manukau Harbour. Extending this targeted rate would enable this additional work to begin in 2028/2029.

Increasing the targeted rate

To start construction on the above major new water quality projects six years earlier (in 2022/2023), and to increase our investment in regional water quality programmes across all of Auckland, we are also proposing to increase this targeted rate annually in line with proposed average increases in general rates.

What is your view on this proposal? Do not support either change

Tell us why:

4. Community investment

We have hundreds of community assets like libraries, halls, community centres, community houses, arts venues and assets in our parks that are getting older and some are in urgent need of repair. The cost of operating, repairing or rebuilding these assets over the next 10 years could leave no money for anything new or upgraded. To maintain our current assets and upgrade or provide new assets, rates would likely need to be increased over time.

We propose a new approach for community services, such as leasing or shared facilities, that does not rely as much on us building and maintaining physical assets. This will reduce our carbon footprint and lower our costs by partnering with others to deliver services and deliver more community services online.

Over time, we propose to consolidate the number of our community facilities and services (which may result in some facilities being closed) and instead focus on multi-use facilities and online services to provide for our diverse communities.

What is your opinion on this proposal? Do not support

Tell us why:

5. Rating policy

The following are some of our proposed changes to the way we charge rates on properties. These changes affect each property differently. They may, or may not, affect your property.

Extending the Natural Environment Targeted Rate until June 2031 to invest further in measures such as addressing the spread of kauri dieback, and predator and weed control	Do not support
Extending the Urban Rating Area so land that has an operative urban zoning, or which has resource consent to be developed for urban use now (except for Warkworth), pays the same urban rates as nearby properties that have access to a similar level of service	Support
Charging farm and lifestyle properties in the Urban Rating Area residential rates so they pay the same urban rates as nearby properties have access to a similar level of service	Don't know
Extending the City Centre Targeted Rate until June 2031 to maintain our investment in upgrading the city centre	Do not support
Introducing the Rodney Drainage Targeted Rate on the land in Te Arai and Okahukura that benefits from the stormwater services	Do not support

We are proposing other changes to rates and fees, including the introduction of the Electricity Network Resilience Targeted Rate on Vector to fund council's tree management programme around the Vector overhead power lines and options to reinstate the Accommodation Provider Targeted Rate.

Do you have any comments on any of our proposed changes to rates and fees charges?

The Upper Harbour Local Board are proposing a new bus service between Paremoremo and Albany, funded by a targeted rate.

Which option do you support?

Don't know

Tell us why:

Do you live in the area affected by the proposed Upper Harbour Local Board transport targeted rate?

No

6. Local Boards

Howick Local Board

Tell us your thoughts on our proposed priorities for the local board area in 2021/2022 and our key advocacy initiatives – have we got it right? I do not support most priorities

Tell us why

Feedback we received during the local board plan consultation last year clearly told us that we need to focus on renewals and upgrades for the 69 play spaces in our local board area.

In addition, we want to explore the idea of a "destination" play space and would love to hear your thoughts on what one would look like.

What should a "destination" play space include for all ages?

Where do you think is the best location for a "destination" play space in the Howick Local Board area?

7. What is important to you?

Do you have feedback on any other issues, including our proposals on housing and growth infrastructure or strategic assets?

Important privacy information

The personal information that you provide in this form will be held and protected by Auckland Council in accordance with our privacy policy (available at aucklandcouncil.govt.nz/privacy and at our libraries and service centres) and with the Privacy Act 1993. The privacy policy explains how we can use and share your personal information in relation to any interaction you have with the council, and how you can access and correct that information. You should familiarise yourself with this policy before submitting this form.



11699#



10-year budget 2021/2031

Proposed Recovery Budget

Our proposed 10-year budget would see capital investment of \$31 billion in Auckland over the next 10 years. This would allow us to deliver key services Aucklanders rely on, renew our aging assets, have a focused approach to building infrastructure to support population growth, and make progress on addressing the challenges of climate change and environmental sustainability.

As a result of COVID-19, it is projected that our revenue will be impacted by around \$1 billion. In light of this, and to provide the investment outlined above, we are proposing a one-off 5 per cent average general rates increase for 2021/2022, rather than the previously planned 3.5 per cent increase. The increases would return to 3.5 per cent each year thereafter. We are also proposing to increase our borrowing in the short term, continue to make cost saving and sell more surplus property.

Note: *this version of the feedback form has been created for the purpose of publishing submissions. As such, contact and demographic information has been removed and handwritten submissions have been transcribed.*

Submitter details

Organisation (if applicable):

Your local board: Howick

Your feedback

1. Proposed 10-year budget

Our proposed 10-year budget would see capital investment of \$31 billion in Auckland over the next 10 years. This would allow us to deliver key services Aucklanders rely on, renew our aging assets, have a focused approach to building infrastructure to support population growth, and make progress on addressing the challenges of climate change and environmental sustainability.

As a result of COVID-19, it is projected that our revenue will be impacted by around \$1 billion. In light of this, and to provide the investment outlined above, we are proposing a one-off 5 per cent average general rates increase for 2021/2022, rather than the previously planned 3.5 per cent increase. The increases would return to 3.5 per cent each year thereafter. We are also proposing to increase our borrowing in the short term, continue to make cost savings and sell more surplus property.

Without this greater use of rates and debt, around \$900 million of much needed investment in Auckland would be delayed from the next three years to later in the decade. This would slow Auckland's recovery, put our services and assets at risk, lose hundreds of millions of dollars in matching government subsidies, and limit our response to our climate and environmental challenges.

What is your opinion on the proposed 10-year budget?

Support

Tell us why:

2. Climate change

Through Te Tāruke-ā-Tāwhiri: Auckland's Climate Plan, we heard Aucklanders want greater action on climate change. The proposed 10-year budget includes additional investment to respond to the challenges of climate change.

The proposed additional investment will mean we do not need to buy any more diesel buses and it will help us replace our diesel buses with electric and hydrogen buses sooner. It will also help us divert more waste from landfill, plant over 2 million more native trees and other initiatives.

What is your opinion on this proposal to invest more in responding to climate change?

Support the proposed increased investment

Tell us why: Strongly support the action to save energy and environmental protection 强烈支持节能环保

3. Water quality

Since 2018 the Water Quality Targeted Rate has allowed us to fund initiatives to improve the water quality of our harbours, beaches and streams. This was initially intended to run from 2018 to 2028.

We are proposing to extend the Water Quality Targeted Rate until June 2031.

Extending the targeted rate

Extending this targeted rate to June 2031 will help continue to improve water quality in other areas of the city, including coastal water quality from Hobson Bay to St Heliers, as well as the Manukau Harbour. Extending this targeted rate would enable this additional work to begin in 2028/2029.

Increasing the targeted rate

To start construction on the above major new water quality projects six years earlier (in 2022/2023), and to increase our investment in regional water quality programmes across all of Auckland, we are also proposing to increase this targeted rate annually in line with proposed average increases in general rates.

What is your view on this proposal? Support the extension only

Tell us why:

4. Community investment

We have hundreds of community assets like libraries, halls, community centres, community houses, arts venues and assets in our parks that are getting older and some are in urgent need of repair. The cost of operating, repairing or rebuilding these assets over the next 10 years could leave no money for anything new or upgraded. To maintain our current assets and upgrade or provide new assets, rates would likely need to be increased over time.

We propose a new approach for community services, such as leasing or shared facilities, that does not rely as much on us building and maintaining physical assets. This will reduce our carbon footprint and lower our costs by partnering with others to deliver services and deliver more community services online.

Over time, we propose to consolidate the number of our community facilities and services (which may result in some facilities being closed) and instead focus on multi-use facilities and online services to provide for our diverse communities.

What is your opinion on this proposal? Support

Tell us why:

5. Rating policy

The following are some of our proposed changes to the way we charge rates on properties. These changes affect each property differently. They may, or may not, affect your property.

Extending the Natural Environment Targeted Rate until June 2031 to invest further in measures such as addressing the spread of kauri dieback, and predator and weed control	Support
Extending the Urban Rating Area so land that has an operative urban zoning, or which has resource consent to be developed for urban use now (except for Warkworth), pays the same urban rates as nearby properties that have access to a similar level of service	Support
Charging farm and lifestyle properties in the Urban Rating Area residential rates so they pay the same urban rates as nearby properties have access to a similar level of service	Support
Extending the City Centre Targeted Rate until June 2031 to maintain our investment in upgrading the city centre	Support
Introducing the Rodney Drainage Targeted Rate on the land in Te Arai and Okahukura that benefits from the stormwater services	Support

We are proposing other changes to rates and fees, including the introduction of the Electricity Network Resilience Targeted Rate on Vector to fund council's tree management programme around the Vector overhead power lines and options to reinstate the Accommodation Provider Targeted Rate.

Do you have any comments on any of our proposed changes to rates and fees charges?

The Upper Harbour Local Board are proposing a new bus service between Paremoremo and Albany, funded by a targeted rate.

Which option do you support?

Don't know

Tell us why: I do not live in the district. I don't know 不在这个区 · 不知道

Do you live in the area affected by the proposed Upper Harbour Local Board transport targeted rate?

No

6. Local Boards

Howick Local Board

Tell us your thoughts on our proposed priorities for the local board area in 2021/2022 and our key advocacy initiatives – have we got it right? I support most priorities

Tell us why

Feedback we received during the local board plan consultation last year clearly told us that we need to focus on renewals and upgrades for the 69 play spaces in our local board area.

In addition, we want to explore the idea of a "destination" play space and would love to hear your thoughts on what one would look like.

What should a "destination" play space include for all ages?

Where do you think is the best location for a "destination" play space in the Howick Local Board area?

7. What is important to you?

Do you have feedback on any other issues, including our proposals on housing and growth infrastructure or strategic assets?

Reduce housing prices and improve services for ethnic minorities in the community. 降低房价, 提高社区少数民族服务

Important privacy information

The personal information that you provide in this form will be held and protected by Auckland Council in accordance with our privacy policy (available at aucklandcouncil.govt.nz/privacy and at our libraries and service centres) and with the Privacy Act 1993. The privacy policy explains how we can use and share your personal information in relation to any

interaction you have with the council, and how you can access and correct that information. You should familiarise yourself with this policy before submitting this form.



10-year budget 2021/2031

Proposed Recovery Budget

Our proposed 10-year budget would see capital investment of \$31 billion in Auckland over the next 10 years. This would allow us to deliver key services Aucklanders rely on, renew our aging assets, have a focused approach to building infrastructure to support population growth, and make progress on addressing the challenges of climate change and environmental sustainability.

As a result of COVID-19, it is projected that our revenue will be impacted by around \$1 billion. In light of this, and to provide the investment outlined above, we are proposing a one-off 5 per cent average general rates increase for 2021/2022, rather than the previously planned 3.5 per cent increase. The increases would return to 3.5 per cent each year thereafter. We are also proposing to increase our borrowing in the short term, continue to make cost saving and sell more surplus property.

Note: *this version of the feedback form has been created for the purpose of publishing submissions. As such, contact and demographic information has been removed and handwritten submissions have been transcribed.*

Submitter details

Organisation (if applicable):

Your local board: Howick

Your feedback

1. Proposed 10-year budget

Our proposed 10-year budget would see capital investment of \$31 billion in Auckland over the next 10 years. This would allow us to deliver key services Aucklanders rely on, renew our aging assets, have a focused approach to building infrastructure to support population growth, and make progress on addressing the challenges of climate change and environmental sustainability.

As a result of COVID-19, it is projected that our revenue will be impacted by around \$1 billion. In light of this, and to provide the investment outlined above, we are proposing a one-off 5 per cent average general rates increase for 2021/2022, rather than the previously planned 3.5 per cent increase. The increases would return to 3.5 per cent each year thereafter. We are also proposing to increase our borrowing in the short term, continue to make cost savings and sell more surplus property.

Without this greater use of rates and debt, around \$900 million of much needed investment in Auckland would be delayed from the next three years to later in the decade. This would slow Auckland's recovery, put our services and assets at risk, lose hundreds of millions of dollars in matching government subsidies, and limit our response to our climate and environmental challenges.

What is your opinion on the proposed 10-year budget?

Support

Tell us why:

2. Climate change

Through Te Tāruke-ā-Tāwhiri: Auckland's Climate Plan, we heard Aucklanders want greater action on climate change. The proposed 10-year budget includes additional investment to respond to the challenges of climate change.

The proposed additional investment will mean we do not need to buy any more diesel buses and it will help us replace our diesel buses with electric and hydrogen buses sooner. It will also help us divert more waste from landfill, plant over 2 million more native trees and other initiatives.

What is your opinion on this proposal to invest more in responding to climate change?

Support the proposed increased investment

Tell us why:

3. Water quality

Since 2018 the Water Quality Targeted Rate has allowed us to fund initiatives to improve the water quality of our harbours, beaches and streams. This was initially intended to run from 2018 to 2028.

We are proposing to extend the Water Quality Targeted Rate until June 2031.

Extending the targeted rate

Extending this targeted rate to June 2031 will help continue to improve water quality in other areas of the city, including coastal water quality from Hobson Bay to St Heliers, as well as the Manukau Harbour. Extending this targeted rate would enable this additional work to begin in 2028/2029.

Increasing the targeted rate

To start construction on the above major new water quality projects six years earlier (in 2022/2023), and to increase our investment in regional water quality programmes across all of Auckland, we are also proposing to increase this targeted rate annually in line with proposed average increases in general rates.

What is your view on this proposal? Support the extension and the increase

Tell us why:

4. Community investment

We have hundreds of community assets like libraries, halls, community centres, community houses, arts venues and assets in our parks that are getting older and some are in urgent need of repair. The cost of operating, repairing or rebuilding these assets over the next 10 years could leave no money for anything new or upgraded. To maintain our current assets and upgrade or provide new assets, rates would likely need to be increased over time.

We propose a new approach for community services, such as leasing or shared facilities, that does not rely as much on us building and maintaining physical assets. This will reduce our carbon footprint and lower our costs by partnering with others to deliver services and deliver more community services online.

Over time, we propose to consolidate the number of our community facilities and services (which may result in some facilities being closed) and instead focus on multi-use facilities and online services to provide for our diverse communities.

What is your opinion on this proposal? Support

Tell us why:

5. Rating policy

The following are some of our proposed changes to the way we charge rates on properties. These changes affect each property differently. They may, or may not, affect your property.

Extending the Natural Environment Targeted Rate until June 2031 to invest further in measures such as addressing the spread of kauri dieback, and predator and weed control	Support
Extending the Urban Rating Area so land that has an operative urban zoning, or which has resource consent to be developed for urban use now (except for Warkworth), pays the same urban rates as nearby properties that have access to a similar level of service	Support
Charging farm and lifestyle properties in the Urban Rating Area residential rates so they pay the same urban rates as nearby properties have access to a similar level of service	Support
Extending the City Centre Targeted Rate until June 2031 to maintain our investment in upgrading the city centre	Support
Introducing the Rodney Drainage Targeted Rate on the land in Te Arai and Okahukura that benefits from the stormwater services	Do not support

We are proposing other changes to rates and fees, including the introduction of the Electricity Network Resilience Targeted Rate on Vector to fund council's tree management programme around the Vector overhead power lines and options to reinstate the Accommodation Provider Targeted Rate.

Do you have any comments on any of our proposed changes to rates and fees charges?

The Upper Harbour Local Board are proposing a new bus service between Paremoremo and Albany, funded by a targeted rate.

Which option do you support?

Support Option 1 – targeted rate of \$238 for each separate dwelling or business on a property for properties located within 500m walking distance of a proposed bus stop

Tell us why:

Do you live in the area affected by the proposed Upper Harbour Local Board transport targeted rate?

No

6. Local Boards

Howick Local Board

Tell us your thoughts on our proposed priorities for the local board area in 2021/2022 and our key advocacy initiatives – have we got it right? I support most priorities

Tell us why

Feedback we received during the local board plan consultation last year clearly told us that we need to focus on renewals and upgrades for the 69 play spaces in our local board area.

In addition, we want to explore the idea of a "destination" play space and would love to hear your thoughts on what one would look like.

What should a "destination" play space include for all ages?

Where do you think is the best location for a "destination" play space in the Howick Local Board area?

7. What is important to you?

Do you have feedback on any other issues, including our proposals on housing and growth infrastructure or strategic assets?

Important privacy information

The personal information that you provide in this form will be held and protected by Auckland Council in accordance with our privacy policy (available at aucklandcouncil.govt.nz/privacy and at our libraries and service centres) and with the Privacy Act 1993. The privacy policy explains how we can use and share your personal information in relation to any interaction you have with the council, and how you can access and correct that information. You should familiarise yourself with this policy before submitting this form.



11738#



10-year budget 2021/2031

Proposed Recovery Budget

Our proposed 10-year budget would see capital investment of \$31 billion in Auckland over the next 10 years. This would allow us to deliver key services Aucklanders rely on, renew our aging assets, have a focused approach to building infrastructure to support population growth, and make progress on addressing the challenges of climate change and environmental sustainability.

As a result of COVID-19, it is projected that our revenue will be impacted by around \$1 billion. In light of this, and to provide the investment outlined above, we are proposing a one-off 5 per cent average general rates increase for 2021/2022, rather than the previously planned 3.5 per cent increase. The increases would return to 3.5 per cent each year thereafter. We are also proposing to increase our borrowing in the short term, continue to make cost saving and sell more surplus property.

Note: *this version of the feedback form has been created for the purpose of publishing submissions. As such, contact and demographic information has been removed and handwritten submissions have been transcribed.*

Submitter details

Organisation (if applicable):

Your local board: Howick

Your feedback

1. Proposed 10-year budget

Our proposed 10-year budget would see capital investment of \$31 billion in Auckland over the next 10 years. This would allow us to deliver key services Aucklanders rely on, renew our aging assets, have a focused approach to building infrastructure to support population growth, and make progress on addressing the challenges of climate change and environmental sustainability.

As a result of COVID-19, it is projected that our revenue will be impacted by around \$1 billion. In light of this, and to provide the investment outlined above, we are proposing a one-off 5 per cent average general rates increase for 2021/2022, rather than the previously planned 3.5 per cent increase. The increases would return to 3.5 per cent each year thereafter. We are also proposing to increase our borrowing in the short term, continue to make cost savings and sell more surplus property.

Without this greater use of rates and debt, around \$900 million of much needed investment in Auckland would be delayed from the next three years to later in the decade. This would slow Auckland's recovery, put our services and assets at risk, lose hundreds of millions of dollars in matching government subsidies, and limit our response to our climate and environmental challenges.

What is your opinion on the proposed 10-year budget?

Do not support

Tell us why: too many poor in Auckland

ask for the most rich people who earn annually more than 100,000 NZ\$

2. Climate change

Through Te Tāruke-ā-Tāwhiri: Auckland's Climate Plan, we heard Aucklanders want greater action on climate change. The proposed 10-year budget includes additional investment to respond to the challenges of climate change.

The proposed additional investment will mean we do not need to buy any more diesel buses and it will help us replace our diesel buses with electric and hydrogen buses sooner. It will also help us divert more waste from landfill, plant over 2 million more native trees and other initiatives.

What is your opinion on this proposal to invest more in responding to climate change?

Don't know

Tell us why:

3. Water quality

Since 2018 the Water Quality Targeted Rate has allowed us to fund initiatives to improve the water quality of our harbours, beaches and streams. This was initially intended to run from 2018 to 2028.

We are proposing to extend the Water Quality Targeted Rate until June 2031.

Extending the targeted rate

Extending this targeted rate to June 2031 will help continue to improve water quality in other areas of the city, including coastal water quality from Hobson Bay to St Heliers, as well as the Manukau Harbour. Extending this targeted rate would enable this additional work to begin in 2028/2029.

Increasing the targeted rate

To start construction on the above major new water quality projects six years earlier (in 2022/2023), and to increase our investment in regional water quality programmes across all of Auckland, we are also proposing to increase this targeted rate annually in line with proposed average increases in general rates.

What is your view on this proposal? Do not support either change

Tell us why:

4. Community investment

We have hundreds of community assets like libraries, halls, community centres, community houses, arts venues and assets in our parks that are getting older and some are in urgent need of repair. The cost of operating, repairing or rebuilding these assets over the next 10 years could leave no money for anything new or upgraded. To maintain our current assets and upgrade or provide new assets, rates would likely need to be increased over time.

We propose a new approach for community services, such as leasing or shared facilities, that does not rely as much on us building and maintaining physical assets. This will reduce our carbon footprint and lower our costs by partnering with others to deliver services and deliver more community services online.

Over time, we propose to consolidate the number of our community facilities and services (which may result in some facilities being closed) and instead focus on multi-use facilities and online services to provide for our diverse communities.

What is your opinion on this proposal? Support

Tell us why:

5. Rating policy

The following are some of our proposed changes to the way we charge rates on properties. These changes affect each property differently. They may, or may not, affect your property.

Extending the Natural Environment Targeted Rate until June 2031 to invest further in measures such as addressing the spread of kauri dieback, and predator and weed control	Don't know
Extending the Urban Rating Area so land that has an operative urban zoning, or which has resource consent to be developed for urban use now (except for Warkworth), pays the same urban rates as nearby properties that have access to a similar level of service	Support
Charging farm and lifestyle properties in the Urban Rating Area residential rates so they pay the same urban rates as nearby properties have access to a similar level of service	Support
Extending the City Centre Targeted Rate until June 2031 to maintain our investment in upgrading the city centre	Support
Introducing the Rodney Drainage Targeted Rate on the land in Te Arai and Okahukura that benefits from the stormwater services	Support

We are proposing other changes to rates and fees, including the introduction of the Electricity Network Resilience Targeted Rate on Vector to fund council's tree management programme around the Vector overhead power lines and options to reinstate the Accommodation Provider Targeted Rate.

Do you have any comments on any of our proposed changes to rates and fees charges?

The Upper Harbour Local Board are proposing a new bus service between Paremoremo and Albany, funded by a targeted rate.

Which option do you support?

Don't know

Tell us why:

Do you live in the area affected by the proposed Upper Harbour Local Board transport targeted rate?

No

6. Local Boards

Howick Local Board

Tell us your thoughts on our proposed priorities for the local board area in 2021/2022 and our key advocacy initiatives – have we got it right? Don't know

Tell us why Too much using on play space.

Feedback we received during the local board plan consultation last year clearly told us that we need to focus on renewals and upgrades for the 69 play spaces in our local board area.

In addition, we want to explore the idea of a "destination" play space and would love to hear your thoughts on what one would look like.

What should a "destination" play space include for all ages?

Where do you think is the best location for a "destination" play space in the Howick Local Board area?

7. What is important to you?

Do you have feedback on any other issues, including our proposals on housing and growth infrastructure or strategic assets?

No idea.

Important privacy information

The personal information that you provide in this form will be held and protected by Auckland Council in accordance with our privacy policy (available at aucklandcouncil.govt.nz/privacy and at our libraries and service centres) and with the Privacy Act 1993. The privacy policy explains how we can use and share your personal information in relation to any interaction you have with the council, and how you can access and correct that information. You should familiarise yourself with this policy before submitting this form.



11741#



10-year budget 2021/2031

Proposed Recovery Budget

Our proposed 10-year budget would see capital investment of \$31 billion in Auckland over the next 10 years. This would allow us to deliver key services Aucklanders rely on, renew our aging assets, have a focused approach to building infrastructure to support population growth, and make progress on addressing the challenges of climate change and environmental sustainability.

As a result of COVID-19, it is projected that our revenue will be impacted by around \$1 billion. In light of this, and to provide the investment outlined above, we are proposing a one-off 5 per cent average general rates increase for 2021/2022, rather than the previously planned 3.5 per cent increase. The increases would return to 3.5 per cent each year thereafter. We are also proposing to increase our borrowing in the short term, continue to make cost saving and sell more surplus property.

Note: *this version of the feedback form has been created for the purpose of publishing submissions. As such, contact and demographic information has been removed and handwritten submissions have been transcribed.*

Submitter details

Organisation (if applicable):

Your local board: Howick

Your feedback

1. Proposed 10-year budget

Our proposed 10-year budget would see capital investment of \$31 billion in Auckland over the next 10 years. This would allow us to deliver key services Aucklanders rely on, renew our aging assets, have a focused approach to building infrastructure to support population growth, and make progress on addressing the challenges of climate change and environmental sustainability.

As a result of COVID-19, it is projected that our revenue will be impacted by around \$1 billion. In light of this, and to provide the investment outlined above, we are proposing a one-off 5 per cent average general rates increase for 2021/2022, rather than the previously planned 3.5 per cent increase. The increases would return to 3.5 per cent each year thereafter. We are also proposing to increase our borrowing in the short term, continue to make cost savings and sell more surplus property.

Without this greater use of rates and debt, around \$900 million of much needed investment in Auckland would be delayed from the next three years to later in the decade. This would slow Auckland's recovery, put our services and assets at risk, lose hundreds of millions of dollars in matching government subsidies, and limit our response to our climate and environmental challenges.

What is your opinion on the proposed 10-year budget?

Support

Tell us why:

2. Climate change

Through Te Tāruke-ā-Tāwhiri: Auckland's Climate Plan, we heard Aucklanders want greater action on climate change. The proposed 10-year budget includes additional investment to respond to the challenges of climate change.

The proposed additional investment will mean we do not need to buy any more diesel buses and it will help us replace our diesel buses with electric and hydrogen buses sooner. It will also help us divert more waste from landfill, plant over 2 million more native trees and other initiatives.

What is your opinion on this proposal to invest more in responding to climate change?

Do not support increased investment

Tell us why:

3. Water quality

Since 2018 the Water Quality Targeted Rate has allowed us to fund initiatives to improve the water quality of our harbours, beaches and streams. This was initially intended to run from 2018 to 2028.

We are proposing to extend the Water Quality Targeted Rate until June 2031.

Extending the targeted rate

Extending this targeted rate to June 2031 will help continue to improve water quality in other areas of the city, including coastal water quality from Hobson Bay to St Heliers, as well as the Manukau Harbour. Extending this targeted rate would enable this additional work to begin in 2028/2029.

Increasing the targeted rate

To start construction on the above major new water quality projects six years earlier (in 2022/2023), and to increase our investment in regional water quality programmes across all of Auckland, we are also proposing to increase this targeted rate annually in line with proposed average increases in general rates.

What is your view on this proposal? Support the extension only

Tell us why:

4. Community investment

We have hundreds of community assets like libraries, halls, community centres, community houses, arts venues and assets in our parks that are getting older and some are in urgent need of repair. The cost of operating, repairing or rebuilding these assets over the next 10 years could leave no money for anything new or upgraded. To maintain our current assets and upgrade or provide new assets, rates would likely need to be increased over time.

We propose a new approach for community services, such as leasing or shared facilities, that does not rely as much on us building and maintaining physical assets. This will reduce our carbon footprint and lower our costs by partnering with others to deliver services and deliver more community services online.

Over time, we propose to consolidate the number of our community facilities and services (which may result in some facilities being closed) and instead focus on multi-use facilities and online services to provide for our diverse communities.

What is your opinion on this proposal? Support

Tell us why:

5. Rating policy

The following are some of our proposed changes to the way we charge rates on properties. These changes affect each property differently. They may, or may not, affect your property.

Extending the Natural Environment Targeted Rate until June 2031 to invest further in measures such as addressing the spread of kauri dieback, and predator and weed control	Do not support
Extending the Urban Rating Area so land that has an operative urban zoning, or which has resource consent to be developed for urban use now (except for Warkworth), pays the same urban rates as nearby properties that have access to a similar level of service	Support
Charging farm and lifestyle properties in the Urban Rating Area residential rates so they pay the same urban rates as nearby properties have access to a similar level of service	Support
Extending the City Centre Targeted Rate until June 2031 to maintain our investment in upgrading the city centre	Do not support
Introducing the Rodney Drainage Targeted Rate on the land in Te Arai and Okahukura that benefits from the stormwater services	Do not support

We are proposing other changes to rates and fees, including the introduction of the Electricity Network Resilience Targeted Rate on Vector to fund council's tree management programme around the Vector overhead power lines and options to reinstate the Accommodation Provider Targeted Rate.

Do you have any comments on any of our proposed changes to rates and fees charges?

The Upper Harbour Local Board are proposing a new bus service between Paremoro and Albany, funded by a targeted rate.

Which option do you support?

Support Option 1 – targeted rate of \$238 for each separate dwelling or business on a property for properties located within 500m walking distance of a proposed bus stop

Tell us why:

Do you live in the area affected by the proposed Upper Harbour Local Board transport targeted rate?

Yes

6. Local Boards

Howick Local Board

Tell us your thoughts on our proposed priorities for the local board area in 2021/2022 and our key advocacy initiatives – have we got it right? I support most priorities

Tell us why

Feedback we received during the local board plan consultation last year clearly told us that we need to focus on renewals and upgrades for the 69 play spaces in our local board area.

In addition, we want to explore the idea of a "destination" play space and would love to hear your thoughts on what one would look like.

What should a "destination" play space include for all ages?

Where do you think is the best location for a "destination" play space in the Howick Local Board area?

7. What is important to you?

Do you have feedback on any other issues, including our proposals on housing and growth infrastructure or strategic assets?

Important privacy information

The personal information that you provide in this form will be held and protected by Auckland Council in accordance with our privacy policy (available at aucklandcouncil.govt.nz/privacy and at our libraries and service centres) and with the Privacy Act 1993. The privacy policy explains how we can use and share your personal information in relation to any interaction you have with the council, and how you can access and correct that information. You should familiarise yourself with this policy before submitting this form.



11748#



10-year budget 2021/2031

Proposed Recovery Budget

Our proposed 10-year budget would see capital investment of \$31 billion in Auckland over the next 10 years. This would allow us to deliver key services Aucklanders rely on, renew our aging assets, have a focused approach to building infrastructure to support population growth, and make progress on addressing the challenges of climate change and environmental sustainability.

As a result of COVID-19, it is projected that our revenue will be impacted by around \$1 billion. In light of this, and to provide the investment outlined above, we are proposing a one-off 5 per cent average general rates increase for 2021/2022, rather than the previously planned 3.5 per cent increase. The increases would return to 3.5 per cent each year thereafter. We are also proposing to increase our borrowing in the short term, continue to make cost saving and sell more surplus property.

Note: *this version of the feedback form has been created for the purpose of publishing submissions. As such, contact and demographic information has been removed and handwritten submissions have been transcribed.*

Submitter details

Organisation (if applicable):

Your local board: Howick

Your feedback

1. Proposed 10-year budget

Our proposed 10-year budget would see capital investment of \$31 billion in Auckland over the next 10 years. This would allow us to deliver key services Aucklanders rely on, renew our aging assets, have a focused approach to building infrastructure to support population growth, and make progress on addressing the challenges of climate change and environmental sustainability.

As a result of COVID-19, it is projected that our revenue will be impacted by around \$1 billion. In light of this, and to provide the investment outlined above, we are proposing a one-off 5 per cent average general rates increase for 2021/2022, rather than the previously planned 3.5 per cent increase. The increases would return to 3.5 per cent each year thereafter. We are also proposing to increase our borrowing in the short term, continue to make cost savings and sell more surplus property.

Without this greater use of rates and debt, around \$900 million of much needed investment in Auckland would be delayed from the next three years to later in the decade. This would slow Auckland's recovery, put our services and assets at risk, lose hundreds of millions of dollars in matching government subsidies, and limit our response to our climate and environmental challenges.

What is your opinion on the proposed 10-year budget?

Do not support

Tell us why: COUNCIL NEEDS TO FIX INEFFICIENT MANAGEMENT AND DUPLICATION OF IWI & MAORI CONSULTATION FIRST.

2. Climate change

Through Te Tāruke-ā-Tāwhiri: Auckland's Climate Plan, we heard Aucklanders want greater action on climate change. The proposed 10-year budget includes additional investment to respond to the challenges of climate change.

The proposed additional investment will mean we do not need to buy any more diesel buses and it will help us replace our diesel buses with electric and hydrogen buses sooner. It will also help us divert more waste from landfill, plant over 2 million more native trees and other initiatives.

What is your opinion on this proposal to invest more in responding to climate change?

Do not support increased investment

Tell us why: STOP CUTTING DOWN TREES AND SELLING RESERVES BEFORE SPENDING MORE ON EXPENSIVE & UNPROVEN BUSES.

3. Water quality

Since 2018 the Water Quality Targeted Rate has allowed us to fund initiatives to improve the water quality of our harbours, beaches and streams. This was initially intended to run from 2018 to 2028.

We are proposing to extend the Water Quality Targeted Rate until June 2031.

Extending the targeted rate

Extending this targeted rate to June 2031 will help continue to improve water quality in other areas of the city, including coastal water quality from Hobson Bay to St Heliers, as well as the Manukau Harbour. Extending this targeted rate would enable this additional work to begin in 2028/2029.

Increasing the targeted rate

To start construction on the above major new water quality projects six years earlier (in 2022/2023), and to increase our investment in regional water quality programmes across all of Auckland, we are also proposing to increase this targeted rate annually in line with proposed average increases in general rates.

What is your view on this proposal? Support the extension and the increase

Tell us why: INFILL HOUSING & INTENSIFICATION HAS INCREASED THIS PROBLEM BUT ALL PROJECTS MUST BE COMPLETED TO A FIXED BUDGET.

4. Community investment

We have hundreds of community assets like libraries, halls, community centres, community houses, arts venues and assets in our parks that are getting older and some are in urgent need of repair. The cost of operating, repairing or rebuilding these assets over the next 10 years could leave no money for anything new or upgraded. To maintain our current assets and upgrade or provide new assets, rates would likely need to be increased over time.

We propose a new approach for community services, such as leasing or shared facilities, that does not rely as much on us building and maintaining physical assets. This will reduce our carbon footprint and lower our costs by partnering with others to deliver services and deliver more community services online.

Over time, we propose to consolidate the number of our community facilities and services (which may result in some facilities being closed) and instead focus on multi-use facilities and online services to provide for our diverse communities.

What is your opinion on this proposal? Other

Tell us why: LIMITED SUPPORT FOR LIBRARIES, COMMUNITY CENTRES & PARKS.

5. Rating policy

The following are some of our proposed changes to the way we charge rates on properties. These changes affect each property differently. They may, or may not, affect your property.

Extending the Natural Environment Targeted Rate until June 2031 to invest further in measures such as addressing the spread of kauri dieback, and predator and weed control	Support
Extending the Urban Rating Area so land that has an operative urban zoning, or which has resource consent to be developed for urban use now (except for Warkworth), pays the same urban rates as nearby properties that have access to a similar level of service	Other
Charging farm and lifestyle properties in the Urban Rating Area residential rates so they pay the same urban rates as nearby properties have access to a similar level of service	Do not support
Extending the City Centre Targeted Rate until June 2031 to maintain our investment in upgrading the city centre	Do not support
Introducing the Rodney Drainage Targeted Rate on the land in Te Arai and Okahukura that benefits from the stormwater services	Do not support

We are proposing other changes to rates and fees, including the introduction of the Electricity Network Resilience Targeted Rate on Vector to fund council's tree management programme around the Vector overhead power lines and options to reinstate the Accommodation Provider Targeted Rate.

Do you have any comments on any of our proposed changes to rates and fees charges?

THERE ARE NO PAGES 35 TO 47 IN THIS "OUR AUCKLAND" ISSUE 102 PUBLICATION LAST PAGE IN NO.23.

The Upper Harbour Local Board are proposing a new bus service between Paremoremo and Albany, funded by a targeted rate.

Which option do you support?

Support Option 2 – targeted rate of \$153 for each separate dwelling or business on a property for properties located in the wider Paremoremo and Lucas Heights area of the Upper Harbour Local Board

Tell us why:

Do you live in the area affected by the proposed Upper Harbour Local Board transport targeted rate?

No

6. Local Boards

Howick Local Board

Tell us your thoughts on our proposed priorities for the local board area in 2021/2022 and our key advocacy initiatives – have we got it right? I do not support most priorities

Tell us why HOWICK LOCAL BOARD SHOULD HAVE MORE INPUT FOCUSED ON INFILL HOUSING.

Feedback we received during the local board plan consultation last year clearly told us that we need to focus on renewals and upgrades for the 69 play spaces in our local board area.

In addition, we want to explore the idea of a “destination” play space and would love to hear your thoughts on what one would look like.

What should a "destination" play space include for all ages?

Where do you think is the best location for a "destination" play space in the Howick Local Board area?

7. What is important to you?

Do you have feedback on any other issues, including our proposals on housing and growth infrastructure or strategic assets?

AUCKLAND COUNCIL SHOULD BECOME MORE RESULTS FOCUSED. ALL EMPLOYEES PAID OVER \$100,000 SHOULD TAKE A 10% CUT BUT BE ELIGIBLE TO +10% BONUS IF PROJECT BUDGETS ARE MET. (ALL \$100K +STAFF SHOULD HAVE WORK OBJECTIVES SET WITHIN ASSOCIATED BUDGET).

Important privacy information

The personal information that you provide in this form will be held and protected by Auckland Council in accordance with our privacy policy (available at aucklandcouncil.govt.nz/privacy and at our libraries and service centres) and with the Privacy Act 1993. The privacy policy explains how we can use and share your personal information in relation to any interaction you have with the council, and how you can access and correct that information. You should familiarise yourself with this policy before submitting this form.



11765#



10-year budget 2021/2031

Proposed Recovery Budget

Our proposed 10-year budget would see capital investment of \$31 billion in Auckland over the next 10 years. This would allow us to deliver key services Aucklanders rely on, renew our aging assets, have a focused approach to building infrastructure to support population growth, and make progress on addressing the challenges of climate change and environmental sustainability.

As a result of COVID-19, it is projected that our revenue will be impacted by around \$1 billion. In light of this, and to provide the investment outlined above, we are proposing a one-off 5 per cent average general rates increase for 2021/2022, rather than the previously planned 3.5 per cent increase. The increases would return to 3.5 per cent each year thereafter. We are also proposing to increase our borrowing in the short term, continue to make cost saving and sell more surplus property.

Note: *this version of the feedback form has been created for the purpose of publishing submissions. As such, contact and demographic information has been removed and handwritten submissions have been transcribed.*

Submitter details

Organisation (if applicable):

Your local board: Howick

Your feedback

1. Proposed 10-year budget

Our proposed 10-year budget would see capital investment of \$31 billion in Auckland over the next 10 years. This would allow us to deliver key services Aucklanders rely on, renew our aging assets, have a focused approach to building infrastructure to support population growth, and make progress on addressing the challenges of climate change and environmental sustainability.

As a result of COVID-19, it is projected that our revenue will be impacted by around \$1 billion. In light of this, and to provide the investment outlined above, we are proposing a one-off 5 per cent average general rates increase for 2021/2022, rather than the previously planned 3.5 per cent increase. The increases would return to 3.5 per cent each year thereafter. We are also proposing to increase our borrowing in the short term, continue to make cost savings and sell more surplus property.

Without this greater use of rates and debt, around \$900 million of much needed investment in Auckland would be delayed from the next three years to later in the decade. This would slow Auckland's recovery, put our services and assets at risk, lose hundreds of millions of dollars in matching government subsidies, and limit our response to our climate and environmental challenges.

What is your opinion on the proposed 10-year budget?

Support

Tell us why:

2. Climate change

Through Te Tāruke-ā-Tāwhiri: Auckland's Climate Plan, we heard Aucklanders want greater action on climate change. The proposed 10-year budget includes additional investment to respond to the challenges of climate change.

The proposed additional investment will mean we do not need to buy any more diesel buses and it will help us replace our diesel buses with electric and hydrogen buses sooner. It will also help us divert more waste from landfill, plant over 2 million more native trees and other initiatives.

What is your opinion on this proposal to invest more in responding to climate change?

Support the proposed increased investment

Tell us why:

3. Water quality

Since 2018 the Water Quality Targeted Rate has allowed us to fund initiatives to improve the water quality of our harbours, beaches and streams. This was initially intended to run from 2018 to 2028.

We are proposing to extend the Water Quality Targeted Rate until June 2031.

Extending the targeted rate

Extending this targeted rate to June 2031 will help continue to improve water quality in other areas of the city, including coastal water quality from Hobson Bay to St Heliers, as well as the Manukau Harbour. Extending this targeted rate would enable this additional work to begin in 2028/2029.

Increasing the targeted rate

To start construction on the above major new water quality projects six years earlier (in 2022/2023), and to increase our investment in regional water quality programmes across all of Auckland, we are also proposing to increase this targeted rate annually in line with proposed average increases in general rates.

What is your view on this proposal? Support the extension and the increase

Tell us why:

4. Community investment

We have hundreds of community assets like libraries, halls, community centres, community houses, arts venues and assets in our parks that are getting older and some are in urgent need of repair. The cost of operating, repairing or rebuilding these assets over the next 10 years could leave no money for anything new or upgraded. To maintain our current assets and upgrade or provide new assets, rates would likely need to be increased over time.

We propose a new approach for community services, such as leasing or shared facilities, that does not rely as much on us building and maintaining physical assets. This will reduce our carbon footprint and lower our costs by partnering with others to deliver services and deliver more community services online.

Over time, we propose to consolidate the number of our community facilities and services (which may result in some facilities being closed) and instead focus on multi-use facilities and online services to provide for our diverse communities.

What is your opinion on this proposal? Support

Tell us why:

5. Rating policy

The following are some of our proposed changes to the way we charge rates on properties. These changes affect each property differently. They may, or may not, affect your property.

Extending the Natural Environment Targeted Rate until June 2031 to invest further in measures such as addressing the spread of kauri dieback, and predator and weed control	Support
Extending the Urban Rating Area so land that has an operative urban zoning, or which has resource consent to be developed for urban use now (except for Warkworth), pays the same urban rates as nearby properties that have access to a similar level of service	Support
Charging farm and lifestyle properties in the Urban Rating Area residential rates so they pay the same urban rates as nearby properties have access to a similar level of service	Support
Extending the City Centre Targeted Rate until June 2031 to maintain our investment in upgrading the city centre	Don't know
Introducing the Rodney Drainage Targeted Rate on the land in Te Arai and Okahukura that benefits from the stormwater services	Don't know

We are proposing other changes to rates and fees, including the introduction of the Electricity Network Resilience Targeted Rate on Vector to fund council's tree management programme around the Vector overhead power lines and options to reinstate the Accommodation Provider Targeted Rate.

Do you have any comments on any of our proposed changes to rates and fees charges?

The Upper Harbour Local Board are proposing a new bus service between Paremoremo and Albany, funded by a targeted rate.

Which option do you support?

Tell us why:

Do you live in the area affected by the proposed Upper Harbour Local Board transport targeted rate?

6. Local Boards

7. What is important to you?

Do you have feedback on any other issues, including our proposals on housing and growth infrastructure or strategic assets?

Important privacy information

The personal information that you provide in this form will be held and protected by Auckland Council in accordance with our privacy policy (available at aucklandcouncil.govt.nz/privacy and at our libraries and service centres) and with the Privacy Act 1993. The privacy policy explains how we can use and share your personal information in relation to any interaction you have with the council, and how you can access and correct that information. You should familiarise yourself with this policy before submitting this form.



10-year budget 2021/2031

Proposed Recovery Budget

Our proposed 10-year budget would see capital investment of \$31 billion in Auckland over the next 10 years. This would allow us to deliver key services Aucklanders rely on, renew our aging assets, have a focused approach to building infrastructure to support population growth, and make progress on addressing the challenges of climate change and environmental sustainability.

As a result of COVID-19, it is projected that our revenue will be impacted by around \$1 billion. In light of this, and to provide the investment outlined above, we are proposing a one-off 5 per cent average general rates increase for 2021/2022, rather than the previously planned 3.5 per cent increase. The increases would return to 3.5 per cent each year thereafter. We are also proposing to increase our borrowing in the short term, continue to make cost saving and sell more surplus property.

Note: *this version of the feedback form has been created for the purpose of publishing submissions. As such, contact and demographic information has been removed and handwritten submissions have been transcribed.*

Submitter details

Organisation (if applicable):

Your local board: Howick

Your feedback

1. Proposed 10-year budget

Our proposed 10-year budget would see capital investment of \$31 billion in Auckland over the next 10 years. This would allow us to deliver key services Aucklanders rely on, renew our aging assets, have a focused approach to building infrastructure to support population growth, and make progress on addressing the challenges of climate change and environmental sustainability.

As a result of COVID-19, it is projected that our revenue will be impacted by around \$1 billion. In light of this, and to provide the investment outlined above, we are proposing a one-off 5 per cent average general rates increase for 2021/2022, rather than the previously planned 3.5 per cent increase. The increases would return to 3.5 per cent each year thereafter. We are also proposing to increase our borrowing in the short term, continue to make cost savings and sell more surplus property.

Without this greater use of rates and debt, around \$900 million of much needed investment in Auckland would be delayed from the next three years to later in the decade. This would slow Auckland's recovery, put our services and assets at risk, lose hundreds of millions of dollars in matching government subsidies, and limit our response to our climate and environmental challenges.

What is your opinion on the proposed 10-year budget?

Do not support

Tell us why:

2. Climate change

Through Te Tāruke-ā-Tāwhiri: Auckland's Climate Plan, we heard Aucklanders want greater action on climate change. The proposed 10-year budget includes additional investment to respond to the challenges of climate change.

The proposed additional investment will mean we do not need to buy any more diesel buses and it will help us replace our diesel buses with electric and hydrogen buses sooner. It will also help us divert more waste from landfill, plant over 2 million more native trees and other initiatives.

What is your opinion on this proposal to invest more in responding to climate change?

Support the proposed increased investment

Tell us why:

3. Water quality

Since 2018 the Water Quality Targeted Rate has allowed us to fund initiatives to improve the water quality of our harbours, beaches and streams. This was initially intended to run from 2018 to 2028.

We are proposing to extend the Water Quality Targeted Rate until June 2031.

Extending the targeted rate

Extending this targeted rate to June 2031 will help continue to improve water quality in other areas of the city, including coastal water quality from Hobson Bay to St Heliers, as well as the Manukau Harbour. Extending this targeted rate would enable this additional work to begin in 2028/2029.

Increasing the targeted rate

To start construction on the above major new water quality projects six years earlier (in 2022/2023), and to increase our investment in regional water quality programmes across all of Auckland, we are also proposing to increase this targeted rate annually in line with proposed average increases in general rates.

What is your view on this proposal? Support the extension only

Tell us why:

4. Community investment

We have hundreds of community assets like libraries, halls, community centres, community houses, arts venues and assets in our parks that are getting older and some are in urgent need of repair. The cost of operating, repairing or rebuilding these assets over the next 10 years could leave no money for anything new or upgraded. To maintain our current assets and upgrade or provide new assets, rates would likely need to be increased over time.

We propose a new approach for community services, such as leasing or shared facilities, that does not rely as much on us building and maintaining physical assets. This will reduce our carbon footprint and lower our costs by partnering with others to deliver services and deliver more community services online.

Over time, we propose to consolidate the number of our community facilities and services (which may result in some facilities being closed) and instead focus on multi-use facilities and online services to provide for our diverse communities.

What is your opinion on this proposal? Support

Tell us why:

5. Rating policy

The following are some of our proposed changes to the way we charge rates on properties. These changes affect each property differently. They may, or may not, affect your property.

Extending the Natural Environment Targeted Rate until June 2031 to invest further in measures such as addressing the spread of kauri dieback, and predator and weed control	Support
Extending the Urban Rating Area so land that has an operative urban zoning, or which has resource consent to be developed for urban use now (except for Warkworth), pays the same urban rates as nearby properties that have access to a similar level of service	Support
Charging farm and lifestyle properties in the Urban Rating Area residential rates so they pay the same urban rates as nearby properties have access to a similar level of service	Support
Extending the City Centre Targeted Rate until June 2031 to maintain our investment in upgrading the city centre	Support
Introducing the Rodney Drainage Targeted Rate on the land in Te Arai and Okahukura that benefits from the stormwater services	Support

We are proposing other changes to rates and fees, including the introduction of the Electricity Network Resilience Targeted Rate on Vector to fund council's tree management programme around the Vector overhead power lines and options to reinstate the Accommodation Provider Targeted Rate.

Do you have any comments on any of our proposed changes to rates and fees charges?

The Upper Harbour Local Board are proposing a new bus service between Paremoremo and Albany, funded by a targeted rate.

Which option do you support?

Support Option 2 – targeted rate of \$153 for each separate dwelling or business on a property for properties located in the wider Paremoremo and Lucas Heights area of the Upper Harbour Local Board

Tell us why:

Do you live in the area affected by the proposed Upper Harbour Local Board transport targeted rate?

No

6. Local Boards

Howick Local Board

Tell us your thoughts on our proposed priorities for the local board area in 2021/2022 and our key advocacy initiatives – have we got it right? I support most priorities

Tell us why

Feedback we received during the local board plan consultation last year clearly told us that we need to focus on renewals and upgrades for the 69 play spaces in our local board area.

In addition, we want to explore the idea of a "destination" play space and would love to hear your thoughts on what one would look like.

What should a "destination" play space include for all ages?

Where do you think is the best location for a "destination" play space in the Howick Local Board area?

7. What is important to you?

Do you have feedback on any other issues, including our proposals on housing and growth infrastructure or strategic assets?

Important privacy information

The personal information that you provide in this form will be held and protected by Auckland Council in accordance with our privacy policy (available at aucklandcouncil.govt.nz/privacy and at our libraries and service centres) and with the Privacy Act 1993. The privacy policy explains how we can use and share your personal information in relation to any interaction you have with the council, and how you can access and correct that information. You should familiarise yourself with this policy before submitting this form.



11824#



10-year budget 2021/2031

Proposed Recovery Budget

Our proposed 10-year budget would see capital investment of \$31 billion in Auckland over the next 10 years. This would allow us to deliver key services Aucklanders rely on, renew our aging assets, have a focused approach to building infrastructure to support population growth, and make progress on addressing the challenges of climate change and environmental sustainability.

As a result of COVID-19, it is projected that our revenue will be impacted by around \$1 billion. In light of this, and to provide the investment outlined above, we are proposing a one-off 5 per cent average general rates increase for 2021/2022, rather than the previously planned 3.5 per cent increase. The increases would return to 3.5 per cent each year thereafter. We are also proposing to increase our borrowing in the short term, continue to make cost saving and sell more surplus property.

Note: *this version of the feedback form has been created for the purpose of publishing submissions. As such, contact and demographic information has been removed and handwritten submissions have been transcribed.*

Submitter details

Organisation (if applicable):

Your local board: Howick

Your feedback

1. Proposed 10-year budget

Our proposed 10-year budget would see capital investment of \$31 billion in Auckland over the next 10 years. This would allow us to deliver key services Aucklanders rely on, renew our aging assets, have a focused approach to building infrastructure to support population growth, and make progress on addressing the challenges of climate change and environmental sustainability.

As a result of COVID-19, it is projected that our revenue will be impacted by around \$1 billion. In light of this, and to provide the investment outlined above, we are proposing a one-off 5 per cent average general rates increase for 2021/2022, rather than the previously planned 3.5 per cent increase. The increases would return to 3.5 per cent each year thereafter. We are also proposing to increase our borrowing in the short term, continue to make cost savings and sell more surplus property.

Without this greater use of rates and debt, around \$900 million of much needed investment in Auckland would be delayed from the next three years to later in the decade. This would slow Auckland's recovery, put our services and assets at risk, lose hundreds of millions of dollars in matching government subsidies, and limit our response to our climate and environmental challenges.

What is your opinion on the proposed 10-year budget?

Do not support

Tell us why:

2. Climate change

Through Te Tāruke-ā-Tāwhiri: Auckland's Climate Plan, we heard Aucklanders want greater action on climate change. The proposed 10-year budget includes additional investment to respond to the challenges of climate change.

The proposed additional investment will mean we do not need to buy any more diesel buses and it will help us replace our diesel buses with electric and hydrogen buses sooner. It will also help us divert more waste from landfill, plant over 2 million more native trees and other initiatives.

What is your opinion on this proposal to invest more in responding to climate change?

Do not support increased investment

Tell us why:

3. Water quality

Since 2018 the Water Quality Targeted Rate has allowed us to fund initiatives to improve the water quality of our harbours, beaches and streams. This was initially intended to run from 2018 to 2028.

We are proposing to extend the Water Quality Targeted Rate until June 2031.

Extending the targeted rate

Extending this targeted rate to June 2031 will help continue to improve water quality in other areas of the city, including coastal water quality from Hobson Bay to St Heliers, as well as the Manukau Harbour. Extending this targeted rate would enable this additional work to begin in 2028/2029.

Increasing the targeted rate

To start construction on the above major new water quality projects six years earlier (in 2022/2023), and to increase our investment in regional water quality programmes across all of Auckland, we are also proposing to increase this targeted rate annually in line with proposed average increases in general rates.

What is your view on this proposal? Support the extension only

Tell us why:

4. Community investment

We have hundreds of community assets like libraries, halls, community centres, community houses, arts venues and assets in our parks that are getting older and some are in urgent need of repair. The cost of operating, repairing or rebuilding these assets over the next 10 years could leave no money for anything new or upgraded. To maintain our current assets and upgrade or provide new assets, rates would likely need to be increased over time.

We propose a new approach for community services, such as leasing or shared facilities, that does not rely as much on us building and maintaining physical assets. This will reduce our carbon footprint and lower our costs by partnering with others to deliver services and deliver more community services online.

Over time, we propose to consolidate the number of our community facilities and services (which may result in some facilities being closed) and instead focus on multi-use facilities and online services to provide for our diverse communities.

What is your opinion on this proposal? Do not support

Tell us why:

5. Rating policy

The following are some of our proposed changes to the way we charge rates on properties. These changes affect each property differently. They may, or may not, affect your property.

Extending the Natural Environment Targeted Rate until June 2031 to invest further in measures such as addressing the spread of kauri dieback, and predator and weed control	Do not support
Extending the Urban Rating Area so land that has an operative urban zoning, or which has resource consent to be developed for urban use now (except for Warkworth), pays the same urban rates as nearby properties that have access to a similar level of service	Do not support
Charging farm and lifestyle properties in the Urban Rating Area residential rates so they pay the same urban rates as nearby properties have access to a similar level of service	Do not support
Extending the City Centre Targeted Rate until June 2031 to maintain our investment in upgrading the city centre	Do not support
Introducing the Rodney Drainage Targeted Rate on the land in Te Arai and Okahukura that benefits from the stormwater services	Support

We are proposing other changes to rates and fees, including the introduction of the Electricity Network Resilience Targeted Rate on Vector to fund council's tree management programme around the Vector overhead power lines and options to reinstate the Accommodation Provider Targeted Rate.

Do you have any comments on any of our proposed changes to rates and fees charges?

The Upper Harbour Local Board are proposing a new bus service between Paremoremo and Albany, funded by a targeted rate.

Which option do you support?

Do not support either option

Tell us why:

Do you live in the area affected by the proposed Upper Harbour Local Board transport targeted rate?

No

6. Local Boards

Howick Local Board

Tell us your thoughts on our proposed priorities for the local board area in 2021/2022 and our key advocacy initiatives – have we got it right? I do not support most priorities

Tell us why

Feedback we received during the local board plan consultation last year clearly told us that we need to focus on renewals and upgrades for the 69 play spaces in our local board area.

In addition, we want to explore the idea of a "destination" play space and would love to hear your thoughts on what one would look like.

What should a "destination" play space include for all ages?

Where do you think is the best location for a "destination" play space in the Howick Local Board area?

7. What is important to you?

Do you have feedback on any other issues, including our proposals on housing and growth infrastructure or strategic assets?

Public transport!

Important privacy information

The personal information that you provide in this form will be held and protected by Auckland Council in accordance with our privacy policy (available at aucklandcouncil.govt.nz/privacy and at our libraries and service centres) and with the Privacy Act 1993. The privacy policy explains how we can use and share your personal information in relation to any interaction you have with the council, and how you can access and correct that information. You should familiarise yourself with this policy before submitting this form.



11844#



10-year budget 2021/2031

Proposed Recovery Budget

Our proposed 10-year budget would see capital investment of \$31 billion in Auckland over the next 10 years. This would allow us to deliver key services Aucklanders rely on, renew our aging assets, have a focused approach to building infrastructure to support population growth, and make progress on addressing the challenges of climate change and environmental sustainability.

As a result of COVID-19, it is projected that our revenue will be impacted by around \$1 billion. In light of this, and to provide the investment outlined above, we are proposing a one-off 5 per cent average general rates increase for 2021/2022, rather than the previously planned 3.5 per cent increase. The increases would return to 3.5 per cent each year thereafter. We are also proposing to increase our borrowing in the short term, continue to make cost saving and sell more surplus property.

Note: *this version of the feedback form has been created for the purpose of publishing submissions. As such, contact and demographic information has been removed and handwritten submissions have been transcribed.*

Submitter details

Organisation (if applicable):

Your local board: Howick

Your feedback

1. Proposed 10-year budget

Our proposed 10-year budget would see capital investment of \$31 billion in Auckland over the next 10 years. This would allow us to deliver key services Aucklanders rely on, renew our aging assets, have a focused approach to building infrastructure to support population growth, and make progress on addressing the challenges of climate change and environmental sustainability.

As a result of COVID-19, it is projected that our revenue will be impacted by around \$1 billion. In light of this, and to provide the investment outlined above, we are proposing a one-off 5 per cent average general rates increase for 2021/2022, rather than the previously planned 3.5 per cent increase. The increases would return to 3.5 per cent each year thereafter. We are also proposing to increase our borrowing in the short term, continue to make cost savings and sell more surplus property.

Without this greater use of rates and debt, around \$900 million of much needed investment in Auckland would be delayed from the next three years to later in the decade. This would slow Auckland's recovery, put our services and assets at risk, lose hundreds of millions of dollars in matching government subsidies, and limit our response to our climate and environmental challenges.

What is your opinion on the proposed 10-year budget?

Do not support

Tell us why: The council is not the only group having been impacted by Covid - many people have lost jobs or reduced hours and there is an uncertainty still on if there will be further lockdowns and how employers will cope. This increase for this year may then be extended so I think there needs to be more review on some expenditures and a real hard look at needs and wants (like many ratepayers are having to do)>

2. Climate change

Through Te Tāruke-ā-Tāwhiri: Auckland's Climate Plan, we heard Aucklanders want greater action on climate change. The proposed 10-year budget includes additional investment to respond to the challenges of climate change.

The proposed additional investment will mean we do not need to buy any more diesel buses and it will help us replace our diesel buses with electric and hydrogen buses sooner. It will also help us divert more waste from landfill, plant over 2 million more native trees and other initiatives.

What is your opinion on this proposal to invest more in responding to climate change?

Do not support increased investment

Tell us why: I support climate initiatives and feel that replacement of diesel with electric should be done as those buses are due for replacement not accelerated. Planting of trees seems ironic when you are selling off reserves that have trees, and also allowing existing trees to be cut down all over neighbourhoods due to the unitary plan and intense in fill, and allowing clearing of existing establish trees on places like Pigeon Mtn to then replace with small natives which will take years to replace the job done by the established trees.

3. Water quality

Since 2018 the Water Quality Targeted Rate has allowed us to fund initiatives to improve the water quality of our harbours, beaches and streams. This was initially intended to run from 2018 to 2028.

We are proposing to extend the Water Quality Targeted Rate until June 2031.

Extending the targeted rate

Extending this targeted rate to June 2031 will help continue to improve water quality in other areas of the city, including coastal water quality from Hobson Bay to St Heliers, as well as the Manukau Harbour. Extending this targeted rate would enable this additional work to begin in 2028/2029.

Increasing the targeted rate

To start construction on the above major new water quality projects six years earlier (in 2022/2023), and to increase our investment in regional water quality programmes across all of Auckland, we are also proposing to increase this targeted rate annually in line with proposed average increases in general rates.

What is your view on this proposal? Support the extension and the increase

Tell us why: \$3.30 added on per household is not material for improving the water quality around our beaches and sea quality.

4. Community investment

We have hundreds of community assets like libraries, halls, community centres, community houses, arts venues and assets in our parks that are getting older and some are in urgent need of repair. The cost of operating, repairing or rebuilding these assets over the next 10 years could leave no money for anything new or upgraded. To maintain our current assets and upgrade or provide new assets, rates would likely need to be increased over time.

We propose a new approach for community services, such as leasing or shared facilities, that does not rely as much on us building and maintaining physical assets. This will reduce our carbon footprint and lower our costs by partnering with others to deliver services and deliver more community services online.

Over time, we propose to consolidate the number of our community facilities and services (which may result in some facilities being closed) and instead focus on multi-use facilities and online services to provide for our diverse communities.

What is your opinion on this proposal? Do not support

Tell us why: I feel that community is very important but dont see why the funding uptick is required when it is proposed to use the facilities to a wider range of uses.

5. Rating policy

The following are some of our proposed changes to the way we charge rates on properties. These changes affect each property differently. They may, or may not, affect your property.

Extending the Natural Environment Targeted Rate until June 2031 to invest further in measures such as addressing the spread of kauri dieback, and predator and weed control	Other
Extending the Urban Rating Area so land that has an operative urban zoning, or which has resource consent to be developed for urban use now (except for Warkworth), pays the same urban rates as nearby properties that have access to a similar level of service	Support
Charging farm and lifestyle properties in the Urban Rating Area residential rates so they pay the same urban rates as nearby properties have access to a similar level of service	Do not support
Extending the City Centre Targeted Rate until June 2031 to maintain our investment in upgrading the city centre	Do not support
Introducing the Rodney Drainage Targeted Rate on the land in Te Arai and Okahukura that benefits from the stormwater services	Support

We are proposing other changes to rates and fees, including the introduction of the Electricity Network Resilience Targeted Rate on Vector to fund council's tree management programme around the Vector overhead power lines and options to reinstate the Accommodation Provider Targeted Rate.

Do you have any comments on any of our proposed changes to rates and fees charges?

The Upper Harbour Local Board are proposing a new bus service between Paremoremo and Albany, funded by a targeted rate.

Which option do you support?

Don't know

Tell us why:

Do you live in the area affected by the proposed Upper Harbour Local Board transport targeted rate?

6. Local Boards

Howick Local Board

Tell us your thoughts on our proposed priorities for the local board area in 2021/2022 and our key advocacy initiatives – have we got it right? I support most priorities

Tell us why

Feedback we received during the local board plan consultation last year clearly told us that we need to focus on renewals and upgrades for the 69 play spaces in our local board area.

In addition, we want to explore the idea of a "destination" play space and would love to hear your thoughts on what one would look like.

What should a "destination" play space include for all ages?

Where do you think is the best location for a "destination" play space in the Howick Local Board area?

7. What is important to you?

Do you have feedback on any other issues, including our proposals on housing and growth infrastructure or strategic assets?

Housing and growth - I think the infill allowed under the unitary plan is ruining our communities and we are getting houses packed in tight, overwhelming our crowded roads as public transport isn't catching up, our schools are stressed by full rolls, there is limited trees or areas for kids to play, and neighbourhoods are being ruined as people feel pushed out of their communities by lack of light and privacy. There are a few benefitting (mainly developers). There needs to be more focus on having high quality health care available in out of city locations. There needs to be more employment opportunities closer to peoples homes so they don't need to commute, and there needs to be more coordination on

immigration and local govt explaining the impact as they are playing catch up. Immigrants often establish in big cities to be part of a community, but auckland cant keep growing and growing without thinking of the populations who are here already and while willing to accept change, that shouldnt mean completely losing the freedoms of light and privacy.

Important privacy information

The personal information that you provide in this form will be held and protected by Auckland Council in accordance with our privacy policy (available at aucklandcouncil.govt.nz/privacy and at our libraries and service centres) and with the Privacy Act 1993. The privacy policy explains how we can use and share your personal information in relation to any interaction you have with the council, and how you can access and correct that information. You should familiarise yourself with this policy before submitting this form.



11848#



10-year budget 2021/2031

Proposed Recovery Budget

Our proposed 10-year budget would see capital investment of \$31 billion in Auckland over the next 10 years. This would allow us to deliver key services Aucklanders rely on, renew our aging assets, have a focused approach to building infrastructure to support population growth, and make progress on addressing the challenges of climate change and environmental sustainability.

As a result of COVID-19, it is projected that our revenue will be impacted by around \$1 billion. In light of this, and to provide the investment outlined above, we are proposing a one-off 5 per cent average general rates increase for 2021/2022, rather than the previously planned 3.5 per cent increase. The increases would return to 3.5 per cent each year thereafter. We are also proposing to increase our borrowing in the short term, continue to make cost saving and sell more surplus property.

Note: *this version of the feedback form has been created for the purpose of publishing submissions. As such, contact and demographic information has been removed and handwritten submissions have been transcribed.*

Submitter details

Organisation (if applicable):

Your local board: Howick

Your feedback

1. Proposed 10-year budget

Our proposed 10-year budget would see capital investment of \$31 billion in Auckland over the next 10 years. This would allow us to deliver key services Aucklanders rely on, renew our aging assets, have a focused approach to building infrastructure to support population growth, and make progress on addressing the challenges of climate change and environmental sustainability.

As a result of COVID-19, it is projected that our revenue will be impacted by around \$1 billion. In light of this, and to provide the investment outlined above, we are proposing a one-off 5 per cent average general rates increase for 2021/2022, rather than the previously planned 3.5 per cent increase. The increases would return to 3.5 per cent each year thereafter. We are also proposing to increase our borrowing in the short term, continue to make cost savings and sell more surplus property.

Without this greater use of rates and debt, around \$900 million of much needed investment in Auckland would be delayed from the next three years to later in the decade. This would slow Auckland's recovery, put our services and assets at risk, lose hundreds of millions of dollars in matching government subsidies, and limit our response to our climate and environmental challenges.

What is your opinion on the proposed 10-year budget?

Do not support

Tell us why:

2. Climate change

Through Te Tāruke-ā-Tāwhiri: Auckland's Climate Plan, we heard Aucklanders want greater action on climate change. The proposed 10-year budget includes additional investment to respond to the challenges of climate change.

The proposed additional investment will mean we do not need to buy any more diesel buses and it will help us replace our diesel buses with electric and hydrogen buses sooner. It will also help us divert more waste from landfill, plant over 2 million more native trees and other initiatives.

What is your opinion on this proposal to invest more in responding to climate change?

Support the proposed increased investment

Tell us why:

3. Water quality

Since 2018 the Water Quality Targeted Rate has allowed us to fund initiatives to improve the water quality of our harbours, beaches and streams. This was initially intended to run from 2018 to 2028.

We are proposing to extend the Water Quality Targeted Rate until June 2031.

Extending the targeted rate

Extending this targeted rate to June 2031 will help continue to improve water quality in other areas of the city, including coastal water quality from Hobson Bay to St Heliers, as well as the Manukau Harbour. Extending this targeted rate would enable this additional work to begin in 2028/2029.

Increasing the targeted rate

To start construction on the above major new water quality projects six years earlier (in 2022/2023), and to increase our investment in regional water quality programmes across all of Auckland, we are also proposing to increase this targeted rate annually in line with proposed average increases in general rates.

What is your view on this proposal? Support the extension only

Tell us why:

4. Community investment

We have hundreds of community assets like libraries, halls, community centres, community houses, arts venues and assets in our parks that are getting older and some are in urgent need of repair. The cost of operating, repairing or rebuilding these assets over the next 10 years could leave no money for anything new or upgraded. To maintain our current assets and upgrade or provide new assets, rates would likely need to be increased over time.

We propose a new approach for community services, such as leasing or shared facilities, that does not rely as much on us building and maintaining physical assets. This will reduce our carbon footprint and lower our costs by partnering with others to deliver services and deliver more community services online.

Over time, we propose to consolidate the number of our community facilities and services (which may result in some facilities being closed) and instead focus on multi-use facilities and online services to provide for our diverse communities.

What is your opinion on this proposal? Support

Tell us why:

5. Rating policy

The following are some of our proposed changes to the way we charge rates on properties. These changes affect each property differently. They may, or may not, affect your property.

Extending the Natural Environment Targeted Rate until June 2031 to invest further in measures such as addressing the spread of kauri dieback, and predator and weed control	Do not support
Extending the Urban Rating Area so land that has an operative urban zoning, or which has resource consent to be developed for urban use now (except for Warkworth), pays the same urban rates as nearby properties that have access to a similar level of service	Support
Charging farm and lifestyle properties in the Urban Rating Area residential rates so they pay the same urban rates as nearby properties have access to a similar level of service	Support
Extending the City Centre Targeted Rate until June 2031 to maintain our investment in upgrading the city centre	Do not support
Introducing the Rodney Drainage Targeted Rate on the land in Te Arai and Okahukura that benefits from the stormwater services	Don't know

We are proposing other changes to rates and fees, including the introduction of the Electricity Network Resilience Targeted Rate on Vector to fund council's tree management programme around the Vector overhead power lines and options to reinstate the Accommodation Provider Targeted Rate.

Do you have any comments on any of our proposed changes to rates and fees charges?

The Upper Harbour Local Board are proposing a new bus service between Paremoremo and Albany, funded by a targeted rate.

Which option do you support?

Don't know

Tell us why:

Do you live in the area affected by the proposed Upper Harbour Local Board transport targeted rate?

6. Local Boards

Howick Local Board

Tell us your thoughts on our proposed priorities for the local board area in 2021/2022 and our key advocacy initiatives – have we got it right? I do not support most priorities

Tell us why

Feedback we received during the local board plan consultation last year clearly told us that we need to focus on renewals and upgrades for the 69 play spaces in our local board area.

In addition, we want to explore the idea of a "destination" play space and would love to hear your thoughts on what one would look like.

What should a "destination" play space include for all ages?

Where do you think is the best location for a "destination" play space in the Howick Local Board area?

7. What is important to you?

Do you have feedback on any other issues, including our proposals on housing and growth infrastructure or strategic assets?

Important privacy information

The personal information that you provide in this form will be held and protected by Auckland Council in accordance with our privacy policy (available at aucklandcouncil.govt.nz/privacy and at our libraries and service centres) and with the Privacy Act 1993. The privacy policy explains how we can use and share your personal information in relation to any interaction you have with the council, and how you can access and correct that information. You should familiarise yourself with this policy before submitting this form.



11858#



10-year budget 2021/2031

Proposed Recovery Budget

Our proposed 10-year budget would see capital investment of \$31 billion in Auckland over the next 10 years. This would allow us to deliver key services Aucklanders rely on, renew our aging assets, have a focused approach to building infrastructure to support population growth, and make progress on addressing the challenges of climate change and environmental sustainability.

As a result of COVID-19, it is projected that our revenue will be impacted by around \$1 billion. In light of this, and to provide the investment outlined above, we are proposing a one-off 5 per cent average general rates increase for 2021/2022, rather than the previously planned 3.5 per cent increase. The increases would return to 3.5 per cent each year thereafter. We are also proposing to increase our borrowing in the short term, continue to make cost saving and sell more surplus property.

Note: *this version of the feedback form has been created for the purpose of publishing submissions. As such, contact and demographic information has been removed and handwritten submissions have been transcribed.*

Submitter details

Organisation (if applicable):

Your local board: Howick

Your feedback

1. Proposed 10-year budget

Our proposed 10-year budget would see capital investment of \$31 billion in Auckland over the next 10 years. This would allow us to deliver key services Aucklanders rely on, renew our aging assets, have a focused approach to building infrastructure to support population growth, and make progress on addressing the challenges of climate change and environmental sustainability.

As a result of COVID-19, it is projected that our revenue will be impacted by around \$1 billion. In light of this, and to provide the investment outlined above, we are proposing a one-off 5 per cent average general rates increase for 2021/2022, rather than the previously planned 3.5 per cent increase. The increases would return to 3.5 per cent each year thereafter. We are also proposing to increase our borrowing in the short term, continue to make cost savings and sell more surplus property.

Without this greater use of rates and debt, around \$900 million of much needed investment in Auckland would be delayed from the next three years to later in the decade. This would slow Auckland's recovery, put our services and assets at risk, lose hundreds of millions of dollars in matching government subsidies, and limit our response to our climate and environmental challenges.

What is your opinion on the proposed 10-year budget?

Do not support

Tell us why: People are struggling and any changes will make things even worse

2. Climate change

Through Te Tāruke-ā-Tāwhiri: Auckland's Climate Plan, we heard Aucklanders want greater action on climate change. The proposed 10-year budget includes additional investment to respond to the challenges of climate change.

The proposed additional investment will mean we do not need to buy any more diesel buses and it will help us replace our diesel buses with electric and hydrogen buses sooner. It will also help us divert more waste from landfill, plant over 2 million more native trees and other initiatives.

What is your opinion on this proposal to invest more in responding to climate change?

Do not support increased investment

Tell us why: It's not a necessity

3. Water quality

Since 2018 the Water Quality Targeted Rate has allowed us to fund initiatives to improve the water quality of our harbours, beaches and streams. This was initially intended to run from 2018 to 2028.

We are proposing to extend the Water Quality Targeted Rate until June 2031.

Extending the targeted rate

Extending this targeted rate to June 2031 will help continue to improve water quality in other areas of the city, including coastal water quality from Hobson Bay to St Heliers, as well as the Manukau Harbour. Extending this targeted rate would enable this additional work to begin in 2028/2029.

Increasing the targeted rate

To start construction on the above major new water quality projects six years earlier (in 2022/2023), and to increase our investment in regional water quality programmes across all of Auckland, we are also proposing to increase this targeted rate annually in line with proposed average increases in general rates.

What is your view on this proposal? Do not support either change

Tell us why: You've had years to sort out these problems and all you ever want is more money yet you do nothing

4. Community investment

We have hundreds of community assets like libraries, halls, community centres, community houses, arts venues and assets in our parks that are getting older and some are in urgent need of repair. The cost of operating, repairing or rebuilding these assets over the next 10 years could leave no money for anything new or upgraded. To maintain our current assets and upgrade or provide new assets, rates would likely need to be increased over time.

We propose a new approach for community services, such as leasing or shared facilities, that does not rely as much on us building and maintaining physical assets. This will reduce our carbon footprint and lower our costs by partnering with others to deliver services and deliver more community services online.

Over time, we propose to consolidate the number of our community facilities and services (which may result in some facilities being closed) and instead focus on multi-use facilities and online services to provide for our diverse communities.

What is your opinion on this proposal? Do not support

Tell us why: From what I've seen it all looks ok no money needed to be wasted here

5. Rating policy

The following are some of our proposed changes to the way we charge rates on properties. These changes affect each property differently. They may, or may not, affect your property.

Extending the Natural Environment Targeted Rate until June 2031 to invest further in measures such as addressing the spread of kauri dieback, and predator and weed control	Do not support
Extending the Urban Rating Area so land that has an operative urban zoning, or which has resource consent to be developed for urban use now (except for Warkworth), pays the same urban rates as nearby properties that have access to a similar level of service	Do not support
Charging farm and lifestyle properties in the Urban Rating Area residential rates so they pay the same urban rates as nearby properties have access to a similar level of service	Do not support
Extending the City Centre Targeted Rate until June 2031 to maintain our investment in upgrading the city centre	Do not support
Introducing the Rodney Drainage Targeted Rate on the land in Te Arai and Okahukura that benefits from the stormwater services	Do not support

We are proposing other changes to rates and fees, including the introduction of the Electricity Network Resilience Targeted Rate on Vector to fund council's tree management programme around the Vector overhead power lines and options to reinstate the Accommodation Provider Targeted Rate.

Do you have any comments on any of our proposed changes to rates and fees charges?

No rates increase for the next ten years weed out all the non essential members of council and a serious overhaul of all salaries and wages within super city council payrolls

The Upper Harbour Local Board are proposing a new bus service between Paremoremo and Albany, funded by a targeted rate.

Which option do you support?

Do not support either option

Tell us why: User pays you want to use then you pay for it and if no one wants to use then scrap it then it's a saving win win

Do you live in the area affected by the proposed Upper Harbour Local Board transport targeted rate?

No

6. Local Boards

Howick Local Board

Tell us your thoughts on our proposed priorities for the local board area in 2021/2022 and our key advocacy initiatives – have we got it right? I do not support any priorities

Tell us why It's not required and council needs to cut back on spending given that no one want rates hikes.

Feedback we received during the local board plan consultation last year clearly told us that we need to focus on renewals and upgrades for the 69 play spaces in our local board area.

In addition, we want to explore the idea of a "destination" play space and would love to hear your thoughts on what one would look like.

What should a "destination" play space include for all ages?

They all look fine to me

Where do you think is the best location for a "destination" play space in the Howick Local Board area?

Play spaces all look fine

7. What is important to you?

Do you have feedback on any other issues, including our proposals on housing and growth infrastructure or strategic assets?

People are hurting financially any rates increase will potentially ruin people's lives

Important privacy information

The personal information that you provide in this form will be held and protected by Auckland Council in accordance with our privacy policy (available at aucklandcouncil.govt.nz/privacy and at our libraries and service centres) and with the Privacy Act 1993. The privacy policy explains how we can use and share your personal information in relation to any interaction you have with the council, and how you can access and correct that information. You should familiarise yourself with this policy before submitting this form.



10-year budget 2021/2031

Proposed Recovery Budget

Our proposed 10-year budget would see capital investment of \$31 billion in Auckland over the next 10 years. This would allow us to deliver key services Aucklanders rely on, renew our aging assets, have a focused approach to building infrastructure to support population growth, and make progress on addressing the challenges of climate change and environmental sustainability.

As a result of COVID-19, it is projected that our revenue will be impacted by around \$1 billion. In light of this, and to provide the investment outlined above, we are proposing a one-off 5 per cent average general rates increase for 2021/2022, rather than the previously planned 3.5 per cent increase. The increases would return to 3.5 per cent each year thereafter. We are also proposing to increase our borrowing in the short term, continue to make cost saving and sell more surplus property.

Note: *this version of the feedback form has been created for the purpose of publishing submissions. As such, contact and demographic information has been removed and handwritten submissions have been transcribed.*

Submitter details

Organisation (if applicable):

Your local board: Howick

Your feedback

1. Proposed 10-year budget

Our proposed 10-year budget would see capital investment of \$31 billion in Auckland over the next 10 years. This would allow us to deliver key services Aucklanders rely on, renew our aging assets, have a focused approach to building infrastructure to support population growth, and make progress on addressing the challenges of climate change and environmental sustainability.

As a result of COVID-19, it is projected that our revenue will be impacted by around \$1 billion. In light of this, and to provide the investment outlined above, we are proposing a one-off 5 per cent average general rates increase for 2021/2022, rather than the previously planned 3.5 per cent increase. The increases would return to 3.5 per cent each year thereafter. We are also proposing to increase our borrowing in the short term, continue to make cost savings and sell more surplus property.

Without this greater use of rates and debt, around \$900 million of much needed investment in Auckland would be delayed from the next three years to later in the decade. This would slow Auckland's recovery, put our services and assets at risk, lose hundreds of millions of dollars in matching government subsidies, and limit our response to our climate and environmental challenges.

What is your opinion on the proposed 10-year budget?

Other

Tell us why: I support the majority of the proposals. I do not support the increase in climate change spending. The effects of covid are forcing us into shortsighted options such as selling assets. We should use the Climate funding to mitigate this so that we are in a better position long term to properly address climate action. I do not support the proposed changes of the community investment. There is too much focus given to 'digital services' (with no specifics provided in the supporting documentation) at the cost of the existing infrastructure, assets and services. Let's look after

the assets we have built over the decades and provide value to the community. We can expand the digital services to complement and facilitate our community but do not let this be a replacement.

2. Climate change

Through Te Tāruke-ā-Tāwhiri: Auckland's Climate Plan, we heard Aucklanders want greater action on climate change. The proposed 10-year budget includes additional investment to respond to the challenges of climate change.

The proposed additional investment will mean we do not need to buy any more diesel buses and it will help us replace our diesel buses with electric and hydrogen buses sooner. It will also help us divert more waste from landfill, plant over 2 million more native trees and other initiatives.

What is your opinion on this proposal to invest more in responding to climate change?

Do not support increased investment

Tell us why: Climate change is a long-term problem. We are facing the immediate fallout from Covid-19 which is affecting our funding and this is pushing us into shortsighted options such as selling assets. "The proposed interventions would reduce regional emissions by less than 5% by 2030" -section 7.2 of the supporting documents. The additional \$150 million funding achieves little for climate change. This would be better spent retaining and maintaining existing assets, which in the long term will give Auckland more value to contribute to climate action.

3. Water quality

Since 2018 the Water Quality Targeted Rate has allowed us to fund initiatives to improve the water quality of our harbours, beaches and streams. This was initially intended to run from 2018 to 2028.

We are proposing to extend the Water Quality Targeted Rate until June 2031.

Extending the targeted rate

Extending this targeted rate to June 2031 will help continue to improve water quality in other areas of the city, including coastal water quality from Hobson Bay to St Heliers, as well as the Manukau Harbour. Extending this targeted rate would enable this additional work to begin in 2028/2029.

Increasing the targeted rate

To start construction on the above major new water quality projects six years earlier (in 2022/2023), and to increase our investment in regional water quality programmes across all of Auckland, we are also proposing to increase this targeted rate annually in line with proposed average increases in general rates.

What is your view on this proposal? Support the extension and the increase

Tell us why: Water infrastructure is a critical asset. Failure to maintain and keep up with demand costs more in the longterm than the savings we would make in the short by ignoring the issue.

4. Community investment

We have hundreds of community assets like libraries, halls, community centres, community houses, arts venues and assets in our parks that are getting older and some are in urgent need of repair. The cost of operating, repairing or rebuilding these assets over the next 10 years could leave no money for anything new or upgraded. To maintain our current assets and upgrade or provide new assets, rates would likely need to be increased over time.

We propose a new approach for community services, such as leasing or shared facilities, that does not rely as much on us building and maintaining physical assets. This will reduce our carbon footprint and lower our costs by partnering with others to deliver services and deliver more community services online.

Over time, we propose to consolidate the number of our community facilities and services (which may result in some facilities being closed) and instead focus on multi-use facilities and online services to provide for our diverse communities.

What is your opinion on this proposal? Do not support

Tell us why: 1) Assets are a big investment and cost substantial capital to build. We have invested over the decades in building hundreds of these community assets which serve a purpose and provide value to the community. We must look after our investment! Assets age, and require maintenance, this is nothing new or surprising. Building new assets will also require maintenance in the future. If we are finding these assets are aging and have not been maintained properly, then we need to reassess how much funding needs to be allocated in order to maintain existing assets as well as future plans. Rates increase may be necessary if we have not been collecting enough to keep up with the requirements. 2) The DIGITAL realm is an excellent way to complement, extend and offer more flexibility in the existing services, but **SHOULD NOT REPLACE SERVICES!!!** While digital services may look good in theory, the practice can show otherwise. One real-world example is the trial of distanced learning experienced in 2020. The setup and running costs are highly favorable as there is no capital expenditure needed to build and maintain schools (similar to the argument of costly aging community assets). In practice, the parents struggle to 'homeschool' while working, the teacher's ability to conduct a class reduces, and the student's education quality is severely impacted. For the context of a school, this digital version results in a degradation of the education service, which has long-term impacts on society. The community services may have the same problems. We must consider what services are being planned to be put online, and how this will impact the effectiveness of the service. It is hard to fathom what these online services mean or how they would work, no specifics are given in the supporting documents. Some services cannot be conducted online such as swimming lessons. Others are possible but not practical and take away from the essence of 'community', such as zoom community meet-ups. People go to community centers to be part of the community, to see other members of the community. You must understand, pixels on a screen do not replace that need for people.

5. Rating policy

The following are some of our proposed changes to the way we charge rates on properties. These changes affect each property differently. They may, or may not, affect your property.

Extending the Natural Environment Targeted Rate until June 2031 to invest further in measures such as addressing the spread of kauri dieback, and predator and weed control	Support
Extending the Urban Rating Area so land that has an operative urban zoning, or which has resource consent to be developed for urban use now (except for Warkworth), pays the same urban rates as nearby properties that have access to a similar level of service	Support
Charging farm and lifestyle properties in the Urban Rating Area residential rates so they pay the same urban rates as nearby properties have access to a similar level of service	Support
Extending the City Centre Targeted Rate until June 2031 to maintain our investment in upgrading the city centre	Support
Introducing the Rodney Drainage Targeted Rate on the land in Te Arai and Okahukura that benefits from the stormwater services	Support

We are proposing other changes to rates and fees, including the introduction of the Electricity Network Resilience Targeted Rate on Vector to fund council's tree management programme around the Vector overhead power lines and options to reinstate the Accommodation Provider Targeted Rate.

Do you have any comments on any of our proposed changes to rates and fees charges?

The Upper Harbour Local Board are proposing a new bus service between Paremoremo and Albany, funded by a targeted rate.

Which option do you support?

Support Option 2 – targeted rate of \$153 for each separate dwelling or business on a property for properties located in the wider Paremoremo and Lucas Heights area of the Upper Harbour Local Board

Tell us why:

Do you live in the area affected by the proposed Upper Harbour Local Board transport targeted rate?

No

6. Local Boards

Howick Local Board

Tell us your thoughts on our proposed priorities for the local board area in 2021/2022 and our key advocacy initiatives – have we got it right? I support most priorities

Tell us why Seems like play spaces are the only agenda. Nothing else is needed but playgrounds?

Feedback we received during the local board plan consultation last year clearly told us that we need to focus on renewals and upgrades for the 69 play spaces in our local board area.

In addition, we want to explore the idea of a “destination” play space and would love to hear your thoughts on what one would look like.

What should a "destination" play space include for all ages?

Obstacle course circuit design (monkey bars, Cargo net, wire rope crossings, balance poles, fire pole etc). Can be designed so starting at one end is easy while starting from the opposite is hard so that it is all age and ability inclusive. For example, the 'child course' may have monkey bars angled downwards, the cargo net at a 45degree angle, the fire pole to be slid down. The adult course will be in reverse, so climb up the fire pole, up the cargo net as an overhang, and the monkey bars would be against gravity.

Soft rubber matting on the ground.

Tractor tire swing (3 people), Pigeon mountain primary school used to have one.

Rope Carlisle - a pole with a bearing at the top with 3 or 4 ropes coming down. People hold onto the ropes, run to get enough speed, and then swing round and round.

Where do you think is the best location for a "destination" play space in the Howick Local Board area?

Macleans Park

7. What is important to you?

Do you have feedback on any other issues, including our proposals on housing and growth infrastructure or strategic assets?

Strategic assets - Do not sell!! Once assets are sold they will not be bought back. We stand to gain \$210 million in 'asset recycling' over the next 3 years, which is not very much in the context of the 31,000 million 10 year budget. The sell option may OK if it is used to acquire another strategic asset but only as a last resort. We may not have a direct need for a particular asset that we wish to sell in the next 3-10 years. But in the next 30 there will be a need to buy assets, as Auckland is expanding and will continue to expand. It is cheaper to retain assets than it is to sell and buy back at a higher cost.

Important privacy information

The personal information that you provide in this form will be held and protected by Auckland Council in accordance with our privacy policy (available at aucklandcouncil.govt.nz/privacy and at our libraries and service centres) and with the Privacy Act 1993. The privacy policy explains how we can use and share your personal information in relation to any interaction you have with the council, and how you can access and correct that information. You should familiarise yourself with this policy before submitting this form.



11917#



10-year budget 2021/2031

Proposed Recovery Budget

Our proposed 10-year budget would see capital investment of \$31 billion in Auckland over the next 10 years. This would allow us to deliver key services Aucklanders rely on, renew our aging assets, have a focused approach to building infrastructure to support population growth, and make progress on addressing the challenges of climate change and environmental sustainability.

As a result of COVID-19, it is projected that our revenue will be impacted by around \$1 billion. In light of this, and to provide the investment outlined above, we are proposing a one-off 5 per cent average general rates increase for 2021/2022, rather than the previously planned 3.5 per cent increase. The increases would return to 3.5 per cent each year thereafter. We are also proposing to increase our borrowing in the short term, continue to make cost saving and sell more surplus property.

Note: *this version of the feedback form has been created for the purpose of publishing submissions. As such, contact and demographic information has been removed and handwritten submissions have been transcribed.*

Submitter details

Organisation (if applicable):

Your local board: Howick

Your feedback

1. Proposed 10-year budget

Our proposed 10-year budget would see capital investment of \$31 billion in Auckland over the next 10 years. This would allow us to deliver key services Aucklanders rely on, renew our aging assets, have a focused approach to building infrastructure to support population growth, and make progress on addressing the challenges of climate change and environmental sustainability.

As a result of COVID-19, it is projected that our revenue will be impacted by around \$1 billion. In light of this, and to provide the investment outlined above, we are proposing a one-off 5 per cent average general rates increase for 2021/2022, rather than the previously planned 3.5 per cent increase. The increases would return to 3.5 per cent each year thereafter. We are also proposing to increase our borrowing in the short term, continue to make cost savings and sell more surplus property.

Without this greater use of rates and debt, around \$900 million of much needed investment in Auckland would be delayed from the next three years to later in the decade. This would slow Auckland's recovery, put our services and assets at risk, lose hundreds of millions of dollars in matching government subsidies, and limit our response to our climate and environmental challenges.

What is your opinion on the proposed 10-year budget?

Do not support

Tell us why: The council needs to get back to providing core governance, There is too much money allocated to things like Martins Bay Holiday Park and not selling properties like the old Howick library. We need to put a stop to rates rises by deleting many non essential services and selling assets that have been sitting idle for too long

2. Climate change

Through Te Tāruke-ā-Tāwhiri: Auckland's Climate Plan, we heard Aucklanders want greater action on climate change. The proposed 10-year budget includes additional investment to respond to the challenges of climate change.

The proposed additional investment will mean we do not need to buy any more diesel buses and it will help us replace our diesel buses with electric and hydrogen buses sooner. It will also help us divert more waste from landfill, plant over 2 million more native trees and other initiatives.

What is your opinion on this proposal to invest more in responding to climate change?

Other

Tell us why:

3. Water quality

Since 2018 the Water Quality Targeted Rate has allowed us to fund initiatives to improve the water quality of our harbours, beaches and streams. This was initially intended to run from 2018 to 2028.

We are proposing to extend the Water Quality Targeted Rate until June 2031.

Extending the targeted rate

Extending this targeted rate to June 2031 will help continue to improve water quality in other areas of the city, including coastal water quality from Hobson Bay to St Heliers, as well as the Manukau Harbour. Extending this targeted rate would enable this additional work to begin in 2028/2029.

Increasing the targeted rate

To start construction on the above major new water quality projects six years earlier (in 2022/2023), and to increase our investment in regional water quality programmes across all of Auckland, we are also proposing to increase this targeted rate annually in line with proposed average increases in general rates.

What is your view on this proposal? Do not support either change

Tell us why:

4. Community investment

We have hundreds of community assets like libraries, halls, community centres, community houses, arts venues and assets in our parks that are getting older and some are in urgent need of repair. The cost of operating, repairing or rebuilding these assets over the next 10 years could leave no money for anything new or upgraded. To maintain our current assets and upgrade or provide new assets, rates would likely need to be increased over time.

We propose a new approach for community services, such as leasing or shared facilities, that does not rely as much on us building and maintaining physical assets. This will reduce our carbon footprint and lower our costs by partnering with others to deliver services and deliver more community services online.

Over time, we propose to consolidate the number of our community facilities and services (which may result in some facilities being closed) and instead focus on multi-use facilities and online services to provide for our diverse communities.

What is your opinion on this proposal? Do not support

Tell us why: Many are not core Council values and should be rationalized to cover larger areas instead of increasing rates

5. Rating policy

The following are some of our proposed changes to the way we charge rates on properties. These changes affect each property differently. They may, or may not, affect your property.

Extending the Natural Environment Targeted Rate until June 2031 to invest further in measures such as addressing the spread of kauri dieback, and predator and weed control Do not support

Extending the Urban Rating Area so land that has an operative urban zoning, or which has resource consent to be developed for urban use now (except for Warkworth), pays the same urban rates as nearby properties that have access to a similar level of service Do not support

Charging farm and lifestyle properties in the Urban Rating Area residential rates so they pay the same urban rates as nearby properties have access to a similar level of service Support

Extending the City Centre Targeted Rate until June 2031 to maintain our investment in upgrading the city centre

Introducing the Rodney Drainage Targeted Rate on the land in Te Arai and Okahukura that benefits from the stormwater services Don't know

We are proposing other changes to rates and fees, including the introduction of the Electricity Network Resilience Targeted Rate on Vector to fund council's tree management programme around the Vector overhead power lines and options to reinstate the Accommodation Provider Targeted Rate.

Do you have any comments on any of our proposed changes to rates and fees charges?

No comment

The Upper Harbour Local Board are proposing a new bus service between Paremoremo and Albany, funded by a targeted rate.

Which option do you support?

Support Option 1 – targeted rate of \$238 for each separate dwelling or business on a property for properties located within 500m walking distance of a proposed bus stop

Tell us why:

Do you live in the area affected by the proposed Upper Harbour Local Board transport targeted rate?

No

6. Local Boards

Howick Local Board

Tell us your thoughts on our proposed priorities for the local board area in 2021/2022 and our key advocacy initiatives – have we got it right? I do not support most priorities

Tell us why There should be a halt on any capital or maintenance expenditure instead of continually using ratepayers funds.

Feedback we received during the local board plan consultation last year clearly told us that we need to focus on renewals and upgrades for the 69 play spaces in our local board area.

In addition, we want to explore the idea of a “destination” play space and would love to hear your thoughts on what one would look like.

What should a "destination" play space include for all ages?

No Comment

Where do you think is the best location for a "destination" play space in the Howick Local Board area?

No Comment

7. What is important to you?

Do you have feedback on any other issues, including our proposals on housing and growth infrastructure or strategic assets?

Freeze rates at current levels

Important privacy information

The personal information that you provide in this form will be held and protected by Auckland Council in accordance with our privacy policy (available at aucklandcouncil.govt.nz/privacy and at our libraries and service centres) and with the Privacy Act 1993. The privacy policy explains how we can use and share your personal information in relation to any interaction you have with the council, and how you can access and correct that information. You should familiarise yourself with this policy before submitting this form.



11926#



10-year budget 2021/2031

Proposed Recovery Budget

Our proposed 10-year budget would see capital investment of \$31 billion in Auckland over the next 10 years. This would allow us to deliver key services Aucklanders rely on, renew our aging assets, have a focused approach to building infrastructure to support population growth, and make progress on addressing the challenges of climate change and environmental sustainability.

As a result of COVID-19, it is projected that our revenue will be impacted by around \$1 billion. In light of this, and to provide the investment outlined above, we are proposing a one-off 5 per cent average general rates increase for 2021/2022, rather than the previously planned 3.5 per cent increase. The increases would return to 3.5 per cent each year thereafter. We are also proposing to increase our borrowing in the short term, continue to make cost saving and sell more surplus property.

Note: *this version of the feedback form has been created for the purpose of publishing submissions. As such, contact and demographic information has been removed and handwritten submissions have been transcribed.*

Submitter details

Organisation (if applicable):

Your local board: Howick

Your feedback

1. Proposed 10-year budget

Our proposed 10-year budget would see capital investment of \$31 billion in Auckland over the next 10 years. This would allow us to deliver key services Aucklanders rely on, renew our aging assets, have a focused approach to building infrastructure to support population growth, and make progress on addressing the challenges of climate change and environmental sustainability.

As a result of COVID-19, it is projected that our revenue will be impacted by around \$1 billion. In light of this, and to provide the investment outlined above, we are proposing a one-off 5 per cent average general rates increase for 2021/2022, rather than the previously planned 3.5 per cent increase. The increases would return to 3.5 per cent each year thereafter. We are also proposing to increase our borrowing in the short term, continue to make cost savings and sell more surplus property.

Without this greater use of rates and debt, around \$900 million of much needed investment in Auckland would be delayed from the next three years to later in the decade. This would slow Auckland's recovery, put our services and assets at risk, lose hundreds of millions of dollars in matching government subsidies, and limit our response to our climate and environmental challenges.

What is your opinion on the proposed 10-year budget?

Do not support

Tell us why: A new rates should be introduced to support infrastructure for all the future new buildings & new development.

2. Climate change

Through Te Tāruke-ā-Tāwhiri: Auckland's Climate Plan, we heard Aucklanders want greater action on climate change. The proposed 10-year budget includes additional investment to respond to the challenges of climate change.

The proposed additional investment will mean we do not need to buy any more diesel buses and it will help us replace our diesel buses with electric and hydrogen buses sooner. It will also help us divert more waste from landfill, plant over 2 million more native trees and other initiatives.

What is your opinion on this proposal to invest more in responding to climate change?

Do not support increased investment

Tell us why: do we really need new buses? again if you think think the current landfill is not enough and we need to plant more native tree, then STOP people developing all the areas and moving all the frees, they can be paying all the cost for increased needs

3. Water quality

Since 2018 the Water Quality Targeted Rate has allowed us to fund initiatives to improve the water quality of our harbours, beaches and streams. This was initially intended to run from 2018 to 2028.

We are proposing to extend the Water Quality Targeted Rate until June 2031.

Extending the targeted rate

Extending this targeted rate to June 2031 will help continue to improve water quality in other areas of the city, including coastal water quality from Hobson Bay to St Heliers, as well as the Manukau Harbour. Extending this targeted rate would enable this additional work to begin in 2028/2029.

Increasing the targeted rate

To start construction on the above major new water quality projects six years earlier (in 2022/2023), and to increase our investment in regional water quality programmes across all of Auckland, we are also proposing to increase this targeted rate annually in line with proposed average increases in general rates.

What is your view on this proposal? Do not support either change

Tell us why: so what has our money gone previously if not used to improve the water quality?

4. Community investment

We have hundreds of community assets like libraries, halls, community centres, community houses, arts venues and assets in our parks that are getting older and some are in urgent need of repair. The cost of operating, repairing or rebuilding these assets over the next 10 years could leave no money for anything new or upgraded. To maintain our current assets and upgrade or provide new assets, rates would likely need to be increased over time.

We propose a new approach for community services, such as leasing or shared facilities, that does not rely as much on us building and maintaining physical assets. This will reduce our carbon footprint and lower our costs by partnering with others to deliver services and deliver more community services online.

Over time, we propose to consolidate the number of our community facilities and services (which may result in some facilities being closed) and instead focus on multi-use facilities and online services to provide for our diverse communities.

What is your opinion on this proposal? Support

Tell us why: we definitely need this as we can see more and more population in each community

5. Rating policy

The following are some of our proposed changes to the way we charge rates on properties. These changes affect each property differently. They may, or may not, affect your property.

Extending the Natural Environment Targeted Rate until June 2031 to invest further in measures such as addressing the spread of kauri dieback, and predator and weed control	Do not support
Extending the Urban Rating Area so land that has an operative urban zoning, or which has resource consent to be developed for urban use now (except for Warkworth), pays the same urban rates as nearby properties that have access to a similar level of service	Support
Charging farm and lifestyle properties in the Urban Rating Area residential rates so they pay the same urban rates as nearby properties have access to a similar level of service	Don't know
Extending the City Centre Targeted Rate until June 2031 to maintain our investment in upgrading the city centre	Other
Introducing the Rodney Drainage Targeted Rate on the land in Te Arai and Okahukura that benefits from the stormwater services	Don't know

We are proposing other changes to rates and fees, including the introduction of the Electricity Network Resilience Targeted Rate on Vector to fund council's tree management programme around the Vector overhead power lines and options to reinstate the Accommodation Provider Targeted Rate.

Do you have any comments on any of our proposed changes to rates and fees charges?

with more and more new buildings and housing development happened around the AKL, and while subdivision & development are now so easy, please do consider the infrastructure around those areas, this needs to be improved at the SAME time not AFTER , upgrade cost needs to be added at the time of consent/plan approval

The Upper Harbour Local Board are proposing a new bus service between Paremoremo and Albany, funded by a targeted rate.

Which option do you support?

Don't know

Tell us why:

Do you live in the area affected by the proposed Upper Harbour Local Board transport targeted rate?

6. Local Boards

Howick Local Board

Tell us your thoughts on our proposed priorities for the local board area in 2021/2022 and our key advocacy initiatives – have we got it right? I support most priorities

Tell us why

Feedback we received during the local board plan consultation last year clearly told us that we need to focus on renewals and upgrades for the 69 play spaces in our local board area.

In addition, we want to explore the idea of a "destination" play space and would love to hear your thoughts on what one would look like.

What should a "destination" play space include for all ages?

Where do you think is the best location for a "destination" play space in the Howick Local Board area?

7. What is important to you?

Do you have feedback on any other issues, including our proposals on housing and growth infrastructure or strategic assets?

with more and more new buildings and housing development happened around the AKL, and while subdivision & development are now so easy, please do consider the infrastructure around those areas, this needs to be improved at the SAME time not AFTER , upgrade cost needs to be added at the time of consent/plan approval

Important privacy information

The personal information that you provide in this form will be held and protected by Auckland Council in accordance with our privacy policy (available at aucklandcouncil.govt.nz/privacy and at our libraries and service centres) and with the Privacy Act 1993. The privacy policy explains how we can use and share your personal information in relation to any interaction you have with the council, and how you can access and correct that information. You should familiarise yourself with this policy before submitting this form.



10-year budget 2021/2031

Proposed Recovery Budget

Our proposed 10-year budget would see capital investment of \$31 billion in Auckland over the next 10 years. This would allow us to deliver key services Aucklanders rely on, renew our aging assets, have a focused approach to building infrastructure to support population growth, and make progress on addressing the challenges of climate change and environmental sustainability.

As a result of COVID-19, it is projected that our revenue will be impacted by around \$1 billion. In light of this, and to provide the investment outlined above, we are proposing a one-off 5 per cent average general rates increase for 2021/2022, rather than the previously planned 3.5 per cent increase. The increases would return to 3.5 per cent each year thereafter. We are also proposing to increase our borrowing in the short term, continue to make cost saving and sell more surplus property.

Note: *this version of the feedback form has been created for the purpose of publishing submissions. As such, contact and demographic information has been removed and handwritten submissions have been transcribed.*

Submitter details

Organisation (if applicable): 3 organisations. Flat Bush Old School Hall Management Committee, Probus Ormiston, and U3A Ormiston.

Your local board: Howick

Your feedback

1. Proposed 10-year budget

Our proposed 10-year budget would see capital investment of \$31 billion in Auckland over the next 10 years. This would allow us to deliver key services Aucklanders rely on, renew our aging assets, have a focused approach to building infrastructure to support population growth, and make progress on addressing the challenges of climate change and environmental sustainability.

As a result of COVID-19, it is projected that our revenue will be impacted by around \$1 billion. In light of this, and to provide the investment outlined above, we are proposing a one-off 5 per cent average general rates increase for 2021/2022, rather than the previously planned 3.5 per cent increase. The increases would return to 3.5 per cent each year thereafter. We are also proposing to increase our borrowing in the short term, continue to make cost savings and sell more surplus property.

Without this greater use of rates and debt, around \$900 million of much needed investment in Auckland would be delayed from the next three years to later in the decade. This would slow Auckland's recovery, put our services and assets at risk, lose hundreds of millions of dollars in matching government subsidies, and limit our response to our climate and environmental challenges.

What is your opinion on the proposed 10-year budget?

Support

Tell us why: I am pleased that there is the intention to invest money in the maintenance of existing buildings. Our Flat Bush Old School Hall was built in 1875 and moved to its current site in 1893. It has been maintained in reasonable condition, but was described in the 2018 Council-commissioned report 10698-B002 (attached) as needing substantial preventative maintenance to save it from collapsing in disrepair. With the enormous growth in the Flat Bush area, this is

the ONLY hall suitable for community activities - regularly used by our Probus club and U3A club in addition to many parties, weddings, etc. This is especially so since the deferment of the council facilities in the new Ormiston Town Centre. The report copy is attached, and we need reasonably prompt action to ensure the weathertightness of the roof, and the replacement of rotten weatherboards etc. A Conservation Plan for this historical building was prepared by Symon Guantero of Auckland University in June 2018 which would have emphasised the importance of this structure. It is currently managed by a volunteer Management Committee, of which I am a member and it seems difficult to find the appropriate channel to seek the necessary funds. Another 2 or 3 years, and the building may be beyond repair. I am supported in this submission by Ms. Diane Chandler Chairperson of the Hall Committee, Mr. Mike Groves President of U3A Ormiston, as well as myself the President of Probus Ormiston (a retired professional Engineer). Without this hall, our organisations would have nowhere suitable to meet - school halls are not available during school hours, and there is nowhere else in Flat Bush for us to meet.

2. Climate change

Through Te Tāruke-ā-Tāwhiri: Auckland's Climate Plan, we heard Aucklanders want greater action on climate change. The proposed 10-year budget includes additional investment to respond to the challenges of climate change.

The proposed additional investment will mean we do not need to buy any more diesel buses and it will help us replace our diesel buses with electric and hydrogen buses sooner. It will also help us divert more waste from landfill, plant over 2 million more native trees and other initiatives.

What is your opinion on this proposal to invest more in responding to climate change?

Tell us why:

3. Water quality

Since 2018 the Water Quality Targeted Rate has allowed us to fund initiatives to improve the water quality of our harbours, beaches and streams. This was initially intended to run from 2018 to 2028.

We are proposing to extend the Water Quality Targeted Rate until June 2031.

Extending the targeted rate

Extending this targeted rate to June 2031 will help continue to improve water quality in other areas of the city, including coastal water quality from Hobson Bay to St Heliers, as well as the Manukau Harbour. Extending this targeted rate would enable this additional work to begin in 2028/2029.

Increasing the targeted rate

To start construction on the above major new water quality projects six years earlier (in 2022/2023), and to increase our investment in regional water quality programmes across all of Auckland, we are also proposing to increase this targeted rate annually in line with proposed average increases in general rates.

What is your view on this proposal?

Tell us why:

4. Community investment

We have hundreds of community assets like libraries, halls, community centres, community houses, arts venues and assets in our parks that are getting older and some are in urgent need of repair. The cost of operating, repairing or rebuilding these assets over the next 10 years could leave no money for anything new or upgraded. To maintain our current assets and upgrade or provide new assets, rates would likely need to be increased over time.

We propose a new approach for community services, such as leasing or shared facilities, that does not rely as much on us building and maintaining physical assets. This will reduce our carbon footprint and lower our costs by partnering with others to deliver services and deliver more community services online.

Over time, we propose to consolidate the number of our community facilities and services (which may result in some facilities being closed) and instead focus on multi-use facilities and online services to provide for our diverse communities.

What is your opinion on this proposal? Support

Tell us why: See my extensive Notes in Question 1 above, relating to urgently-needed repairs and maintenance to the Flat Bush Old School Hall. This hall is the only suitable hall in Flat Bush, especially since the planned Council development in the new Ormiston Town Centre has been deferred. Apart from the reasons mentioned there, it is surely just common sense for the Council to protect this valuable historical community asset rather than let it deteriorate through lack of essential maintenance. The 2018 suggested a possible cost of about \$200,000 which seems realistic as the roof leaks and needs replacement, and many kauri weatherboards are rotten and need replacement.

5. Rating policy

The following are some of our proposed changes to the way we charge rates on properties. These changes affect each property differently. They may, or may not, affect your property.

Extending the Natural Environment Targeted Rate until June 2031 to invest further in measures such as addressing the spread of kauri dieback, and predator and weed control	Other
Extending the Urban Rating Area so land that has an operative urban zoning, or which has resource consent to be developed for urban use now (except for Warkworth), pays the same urban rates as nearby properties that have access to a similar level of service	Do not support
Charging farm and lifestyle properties in the Urban Rating Area residential rates so they pay the same urban rates as nearby properties have access to a similar level of service	Support
Extending the City Centre Targeted Rate until June 2031 to maintain our investment in upgrading the city centre	Do not support
Introducing the Rodney Drainage Targeted Rate on the land in Te Arai and Okahukura that benefits from the stormwater services	Don't know

We are proposing other changes to rates and fees, including the introduction of the Electricity Network Resilience Targeted Rate on Vector to fund council's tree management programme around the Vector overhead power lines and options to reinstate the Accommodation Provider Targeted Rate.

Do you have any comments on any of our proposed changes to rates and fees charges?

The Upper Harbour Local Board are proposing a new bus service between Paremoremo and Albany, funded by a targeted rate.

Which option do you support?

Don't know

Tell us why:**Do you live in the area affected by the proposed Upper Harbour Local Board transport targeted rate?**

No

6. Local Boards**Howick Local Board**

Tell us your thoughts on our proposed priorities for the local board area in 2021/2022 and our key advocacy initiatives – have we got it right? I support most priorities

Tell us why

Feedback we received during the local board plan consultation last year clearly told us that we need to focus on renewals and upgrades for the 69 play spaces in our local board area.

In addition, we want to explore the idea of a "destination" play space and would love to hear your thoughts on what one would look like.

What should a "destination" play space include for all ages?

Where do you think is the best location for a "destination" play space in the Howick Local Board area?

7. What is important to you?

Do you have feedback on any other issues, including our proposals on housing and growth infrastructure or strategic assets?

Important privacy information

The personal information that you provide in this form will be held and protected by Auckland Council in accordance with our privacy policy (available at aucklandcouncil.govt.nz/privacy and at our libraries and service centres) and with the Privacy Act 1993. The privacy policy explains how we can use and share your personal information in relation to any interaction you have with the council, and how you can access and correct that information. You should familiarise yourself with this policy before submitting this form.

Asset Assessment Report

Flat Bush School Hall

Murphys Bush Reserve

Flat Bush

SAP ID: [REDACTED]



Property Owner	Auckland Council
----------------	------------------

Local Board	Howick
-------------	--------

Linz Property ID	
------------------	--

Property ID	
-------------	--

Legal Description	
-------------------	--

SAPID	
-------	--

Building Area	
---------------	--

Date of assessment	
--------------------	--

Assessor	
----------	--

Reviewed By:	
--------------	--

1 GENERAL INFORMATION

1.1 Introduction

This report has been prepared by [Contracts and relationships Advisor , AC] and in accordance with Email instructions. The property was inspected on 7 June 2018. We were accompanied during our inspection by representative of the Flat Bush Community Group Chairperson Ms. Diane Chandler. The weather at the time of our inspection was fine.

1.2 Extent of Instruction

For clarification purposes, the extent of instruction for this report is to attend site and carry out a visual only inspection and provide a report containing our expert opinion on the following;

- To view and provide advice on the condition of the structure located upon the site.

1.3 Documents Provided

The following documents have been provided for our review:

- Nil

1.4 Methodology

The site survey has been undertaken using visual aids only. All elements were inspected from ground level only.

Photographs were taken during the survey, copies of which are included in Appendix A.

1.5 Reporting Conditions

This report has been prepared under the following conditions of engagement:

- This report is a visual only, non-invasive inspection of the areas of the building which were readily visible at the time of inspection. Whether the building is vacant or occupied, access to certain areas may have been restricted. The inspection did not include any areas or components which were concealed or closed in behind finished surfaces (such as plumbing, drainage, heating, framing, ventilation, insulation, or wiring) or which required the moving of anything which impeded access or limited visibility (such as but without limitation, floor coverings, furniture, appliances, personal property, vehicles, vegetation, debris or soil).
- The inspection did not assess compliance with the NZ Building Code. As the purpose of the inspection was to assess the general condition of the building based on the limited visual inspection described above, this report may not identify all past, present or future defects.
- Commentary on building services is based upon a building surveyors perspective, are cursory only and no testing, witnessing or commissioning of any type of services has been carried out as a part of this inspection.

1.6 Areas not accessed

Access was not gained to the following areas and therefore no comment has been made as to their condition within this report.

- No subfloor hatch available on site to access and inspect.

1.7 Specialist Consultants

We have not engaged any specialist consultants to assist in the inspection and report preparation.

1.8 Condition Grading Matrix

The following definitions define the condition of the elements surveyed:

- | | |
|----------|---|
| 0 | New: Brand new item |
| 1 | Very Good: Items which have suffered minimal weathering, wear or decay and are free from any visual defects. |
| 2 | Good: Items which have suffered some weathering, wear or decay and are free from any visual defects. |
| 3 | Satisfactory: Items that have worn through "normal" use and weathering are in a condition commensurate with the buildings age and use. |

- 4 **Poor:** Items that are worn, decayed or weathered either due to the age, abnormal use or lack of maintenance.
- 5 **Very Poor:** Items that are very worn, decayed or weathered either due to the age, abnormal use or lack of maintenance.

1.9 Building Orientation

All orientations are described using compass North and as viewing the elements being described

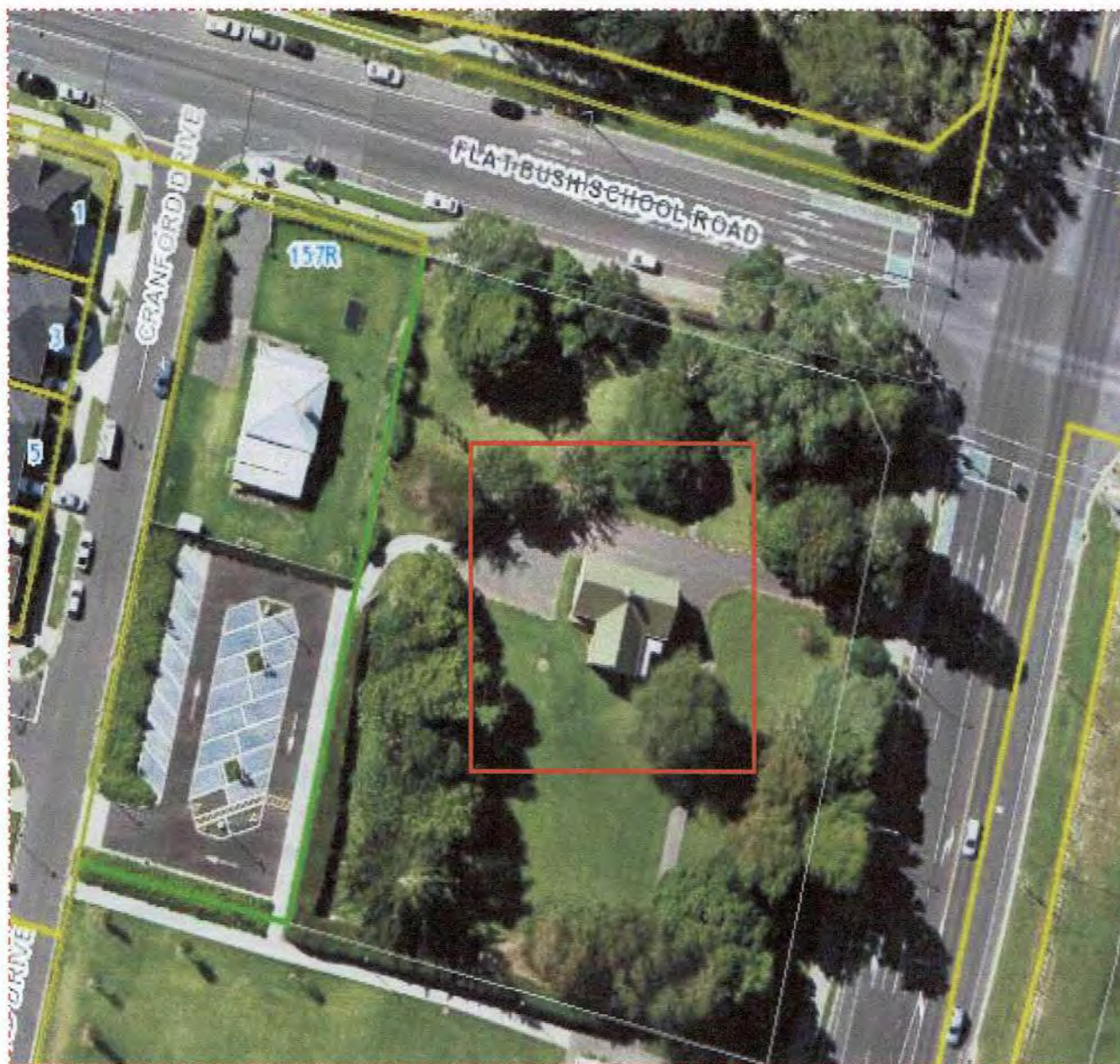

2.0 OVERVIEW OF PROPERTY

2.1 Building Description & Construction

The subject Building is a single storey listed as a **category B heritage** building located on corner of Flat Bush school road and Murphys Rd in Murphys Bush Reserve.

The building is constructed of Kauri timber weather board cladding, corrugated roofing iron and timber floor built in 1875 and was relocated to its present site in 1893. Currently the building is owned by Auckland Council. The building is operated by the Flat Bush Community group. The hall is venue for hire and used for Community meeting, wedding, youth groups and hobby group.

2.2 Significant External Defects

The following significant external defects were noted during our survey of the property;

- On all elevations some kauri timber weather board was found to be split and decayed. [Figure 6 & 7]
- External timber boxed corners flashing decayed. [Figure 7 & 9]
- Window sill cracked and decayed, timber bead under sill also decayed. [Figure 8 , 10 & 11]
- Windows timber facing and scribes decayed. [Figure 12]
- External door on west side decayed. [Figure 14]
- Windows pane putty cracked and missing . [Figure 17]
- On Eastern gable end timber trimmer to junction of vertical lining and fascia board decayed. [Figure 13]
- On North side corrugated iron roof below chimney flashing showing sign of rust. [Figure 15]
- Ground settling in the middle of rear metal carpark and water ponding. [Figure 30]
- Gutters covered with debris. [Figure 5]
- Gully dish grate cover missing and filled with toilet paper. [Figure 18]
- Hand rail post to rear steps on western side decayed and bolts loose. [Figure 16]

2.3 Significant Internal Defects

The following significant internal defects were noted during our survey of the property;

- The two " Fire Exit doors" at the South end is inoperable. [Figure 19]
- Window pane on west side cracked. [Figure 22]
- Some sash window latch broken and not in working condition. [Figure 22]
- Sash window cord broken and windows hard to open. [Figure 21]

2.4 Elevated Moisture Readings

Our survey revealed elevated moisture readings in the following locations;

- NA,

2.5 Further Inspections Required

The following further inspections are recommended in order to obtain a complete understanding of the properties condition;

- NA,

2.6 Risk Matrix

The following risk scores are recorded for this building;

Wind Zone	NA
Council Notice's	NA
Number of Storeys	1
Roof/wall intersection design	NA
Eaves width	NA
Envelope complexity	NA
Deck design	NA
Code Compliance Certificate	NA
Condition Grade	3

3 RECOMENDATION

3.1 Overview

Generally the Building is in satisfactory condition considering its age and use.

The building has been assessed and the overall condition is satisfactory [CG3]. It is recommended that the following Required Works and Recommended works to be carried out in order to improve the condition of the building to an acceptable level.

3.2 Required Works

The followings works are required immediately to ensure the structural integrity of the building;

OPEX:

- Gutters covered with debris to be removed and gutters cleaned.[Figure 5]
- Gully dish grate cover missing and filled with toilet paper to be cleaned and grate cover to be installed and also need to check blocked waste pipes. [Figure 18]This is a Health and Safety issue.
- The two "Fire Exit doors" at the South end is inoperable to be repaired and also signage on door to be installed "Push to open ". This is a health and safety Fire safety Hazard issue. [Figure 19]
- Window pane on west side cracked to be replaced. [Figure 22] This is health and safety issue.
- Sash window latch broken and not in working condition to be replaced.[Figure 22]
- Sash window cord broken and windows hard to open to be repaired.[Figure 21]

CAPEX:

- Repair kauri timber weather board which is split and decayed.[Figure 6 & 7]
- Repair External timber boxed corners flashing which are decayed. [Figure 7 & 9]
- Repair Window sill cracked and decayed, timber bead under sill also decayed to be removed and repaired.[Figure 10 , 11 , 12 & 24]
- Repair Windows timber facing and scribes decayed.[Figure 12]
- External door on west side decayed to be repaired. [Figure 14]
- Windows pane putty cracked to be repaired. [Figure 17]
- On Eastern gable end timber bead to junction of vertical lining and fascia board decayed to be repaired.[Figure 13]
- On North side corrugated iron roof below chimney flashing showing sign of rust to be checked and repaired.[Figure 15]
- Ground settling on rear metal carpark and water ponding to be repaired. [Figure 30]
- Hand rail post to steps on western side decayed and bolt loose to be repaired.[Figure 16]

3.3 Recommended Works

The following works are recommended to be undertaken;

- The building to be "cleaned" every year as scheduled maintenance

3.4 Consequences of Defects

The consequences of not undertaking either the required works or the recommended works are further and accelerated deterioration of the "defective areas" and significantly increased future costs to remediate to at least a good condition.

3.5 Recommendation

It is recommended that a decision is made around the future of the structure based upon the following options;

Option 1: To carry out the above required OPEX required work for Health and Safety issue.

Option 2: To carry out option 1 and the above required CAPEX work and recommended work,

Option 3: Do nothing, but the failure of the deferred maintenance may reduce the service life of the building and may require comprehensive renewal in near term.

3.6 Budget Estimate

Option 1: >\$5,000

Option 2: >\$20,000

Option 3: Nothing but potentially >200,000

APPENDIX A - PHOTOGRAPHS



1 Sign Board on road side



2 East Elevation



3 South Elevation



4 West Elevation

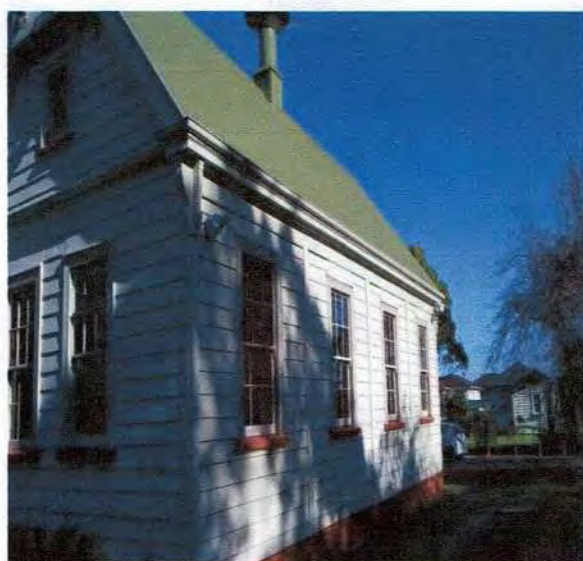

5 North Elevation



6 Exterior cladding split and decayed.

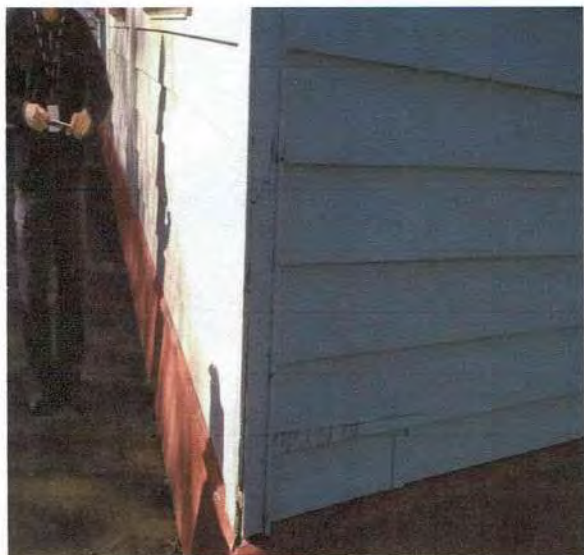

7 Boxed corner flashing decayed



8 Window sill and scribes cracked & decayed

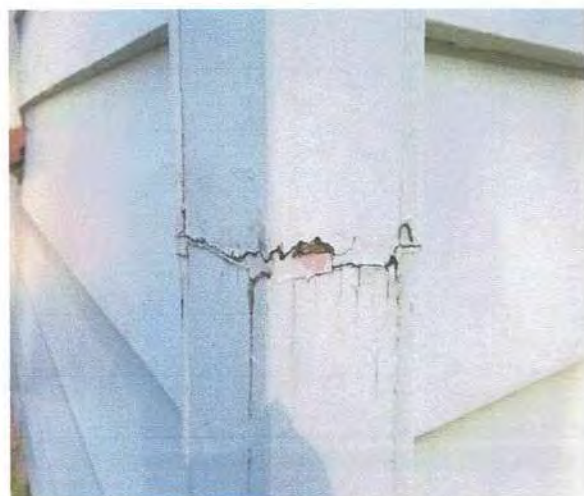

9 Boxed corner flashing decayed



10 Window sill cracked



11 Timber beading under window sill decayed



12 Timber facing and scribes to windows decayed



13 Gable end timber trimmer decayed.



14 External on west side door decayed



15 Rusty corrugated iron



16 Handrail post decayed and bolts loose



17 Window pane putty cracked and missing



18 Gully dish blocked and grate cover missing

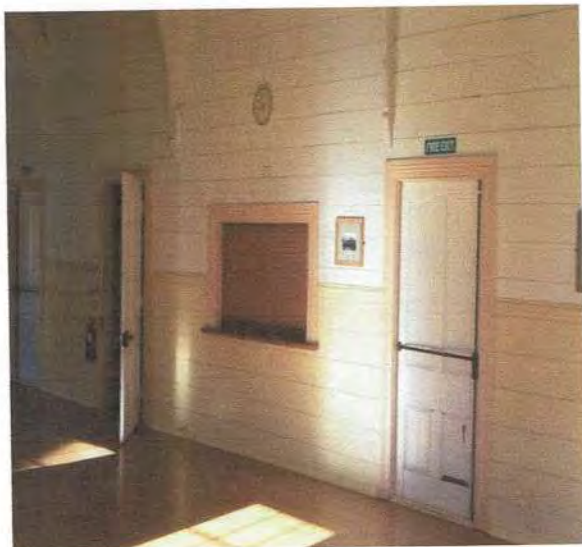

19 Push bar on exit doors inoperable

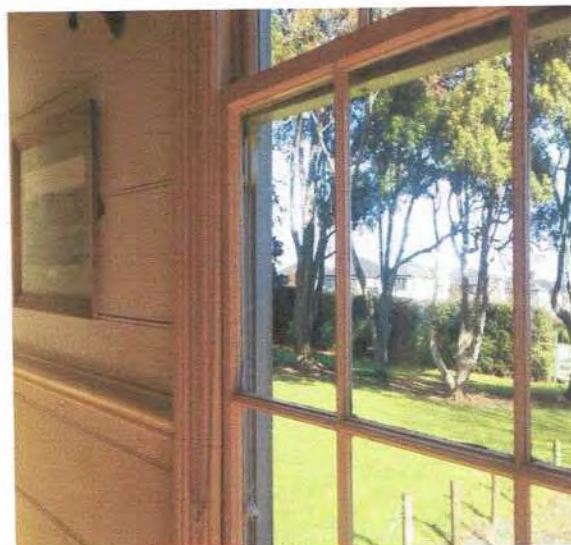

21 Sash window cord broken



22 Sash window latch broken



23 Window sill cracked



24 Window sill cracked and timber bead decayed



25 Window facing and scribes decayed

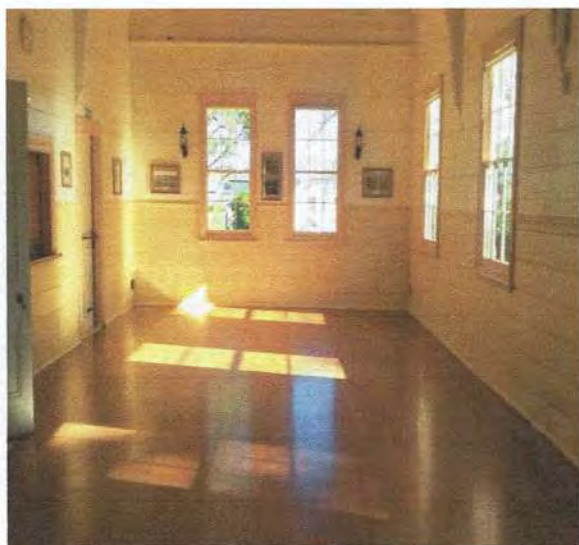

26 Hall interior

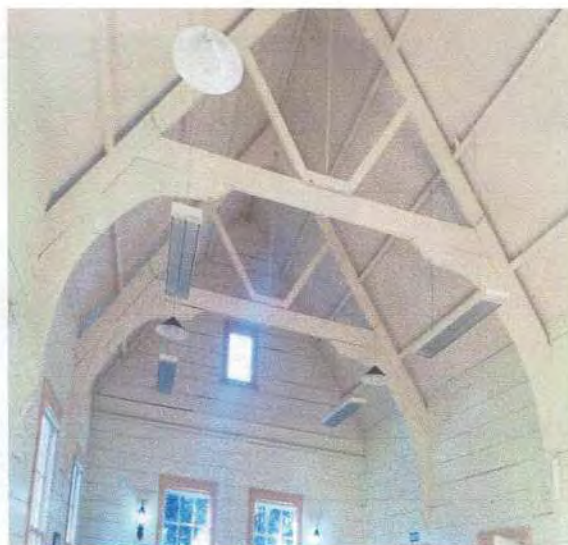

27 Hall roof trusses



28 Existing Fire extinguisher



29 Existing kitchen



30 Carpark



31 Public carpark



11946#



10-year budget 2021/2031

Proposed Recovery Budget

Our proposed 10-year budget would see capital investment of \$31 billion in Auckland over the next 10 years. This would allow us to deliver key services Aucklanders rely on, renew our aging assets, have a focused approach to building infrastructure to support population growth, and make progress on addressing the challenges of climate change and environmental sustainability.

As a result of COVID-19, it is projected that our revenue will be impacted by around \$1 billion. In light of this, and to provide the investment outlined above, we are proposing a one-off 5 per cent average general rates increase for 2021/2022, rather than the previously planned 3.5 per cent increase. The increases would return to 3.5 per cent each year thereafter. We are also proposing to increase our borrowing in the short term, continue to make cost saving and sell more surplus property.

Note: *this version of the feedback form has been created for the purpose of publishing submissions. As such, contact and demographic information has been removed and handwritten submissions have been transcribed.*

Submitter details

Organisation (if applicable):

Your local board: Howick

Your feedback

1. Proposed 10-year budget

Our proposed 10-year budget would see capital investment of \$31 billion in Auckland over the next 10 years. This would allow us to deliver key services Aucklanders rely on, renew our aging assets, have a focused approach to building infrastructure to support population growth, and make progress on addressing the challenges of climate change and environmental sustainability.

As a result of COVID-19, it is projected that our revenue will be impacted by around \$1 billion. In light of this, and to provide the investment outlined above, we are proposing a one-off 5 per cent average general rates increase for 2021/2022, rather than the previously planned 3.5 per cent increase. The increases would return to 3.5 per cent each year thereafter. We are also proposing to increase our borrowing in the short term, continue to make cost savings and sell more surplus property.

Without this greater use of rates and debt, around \$900 million of much needed investment in Auckland would be delayed from the next three years to later in the decade. This would slow Auckland's recovery, put our services and assets at risk, lose hundreds of millions of dollars in matching government subsidies, and limit our response to our climate and environmental challenges.

What is your opinion on the proposed 10-year budget?

Do not support

Tell us why: There is nothing in the budget to mitigate impacts from sea level rise. Parts of Bucklands Beach roads and properties are under water at spring high tides and housing intensification has been allowed to happen. The coast line in Howick needs the same level of attention other beaches in Auckland have enjoyed to prevent coastal erosion. This can happen by reclaiming land or retreating from the ocean. There is nothing to address the environmental impacts of the infill housing. The 1 million trees being planted are negated by the trees being cut down to allow for housing projects.

Parts of Howick are not able to cope with flood events. Storm water flow paths are over private property and they flood. Many houses are now no longer able to get insurance. The Unitary Plan needs adjustment in these areas and council will need to consider purchasing land back to allow for the correct size flow paths.

2. Climate change

Through Te Tāruke-ā-Tāwhiri: Auckland's Climate Plan, we heard Aucklanders want greater action on climate change. The proposed 10-year budget includes additional investment to respond to the challenges of climate change.

The proposed additional investment will mean we do not need to buy any more diesel buses and it will help us replace our diesel buses with electric and hydrogen buses sooner. It will also help us divert more waste from landfill, plant over 2 million more native trees and other initiatives.

What is your opinion on this proposal to invest more in responding to climate change?

Other

Tell us why: The investment is not enough. There is no mention of the effects of sea level rise. We know it has been increasing by 1.8 mm per year for a number of years and this may accelerate. In Bucklands Beach, roads and property are already under water at spring high tide events. Storm events are predicted to be more frequent and cause more damage. Insurance companies may come after Auckland council for allowing homes to be built these grounds. In Bucklands Beach council will have to pay to either retreat from the ocean or reclaim land to build a buffer zone. This needs to be planned and budgeted for now.

3. Water quality

Since 2018 the Water Quality Targeted Rate has allowed us to fund initiatives to improve the water quality of our harbours, beaches and streams. This was initially intended to run from 2018 to 2028.

We are proposing to extend the Water Quality Targeted Rate until June 2031.

Extending the targeted rate

Extending this targeted rate to June 2031 will help continue to improve water quality in other areas of the city, including coastal water quality from Hobson Bay to St Heliers, as well as the Manukau Harbour. Extending this targeted rate would enable this additional work to begin in 2028/2029.

Increasing the targeted rate

To start construction on the above major new water quality projects six years earlier (in 2022/2023), and to increase our investment in regional water quality programmes across all of Auckland, we are also proposing to increase this targeted rate annually in line with proposed average increases in general rates.

What is your view on this proposal? Support the extension and the increase

Tell us why: The Manukau already has issues with run off soil and agricultural chemicals and this needs to be addressed. Although silt traps are good, there needs to be more done to capture toxins from the roads washing into the ocean.

4. Community investment

We have hundreds of community assets like libraries, halls, community centres, community houses, arts venues and assets in our parks that are getting older and some are in urgent need of repair. The cost of operating, repairing or rebuilding these assets over the next 10 years could leave no money for anything new or upgraded. To maintain our current assets and upgrade or provide new assets, rates would likely need to be increased over time.

We propose a new approach for community services, such as leasing or shared facilities, that does not rely as much on us building and maintaining physical assets. This will reduce our carbon footprint and lower our costs by partnering with others to deliver services and deliver more community services online.

Over time, we propose to consolidate the number of our community facilities and services (which may result in some facilities being closed) and instead focus on multi-use facilities and online services to provide for our diverse communities.

What is your opinion on this proposal? Support

Tell us why: Most facilities are already at maximum capacity and are ageing. They need to be maintained. The problem with selling off assets and leasing is the barrier to exercise will increase.

5. Rating policy

The following are some of our proposed changes to the way we charge rates on properties. These changes affect each property differently. They may, or may not, affect your property.

Extending the Natural Environment Targeted Rate until June 2031 to invest further in measures such as addressing the spread of kauri dieback, and predator and weed control	Support
Extending the Urban Rating Area so land that has an operative urban zoning, or which has resource consent to be developed for urban use now (except for Warkworth), pays the same urban rates as nearby properties that have access to a similar level of service	Support
Charging farm and lifestyle properties in the Urban Rating Area residential rates so they pay the same urban rates as nearby properties have access to a similar level of service	Don't know
Extending the City Centre Targeted Rate until June 2031 to maintain our investment in upgrading the city centre	Do not support
Introducing the Rodney Drainage Targeted Rate on the land in Te Arai and Okahukura that benefits from the stormwater services	Support

We are proposing other changes to rates and fees, including the introduction of the Electricity Network Resilience Targeted Rate on Vector to fund council's tree management programme around the Vector overhead power lines and options to reinstate the Accommodation Provider Targeted Rate.

Do you have any comments on any of our proposed changes to rates and fees charges?

Covid has shown that the city centre may no longer be the business hub it was. Numbers are down. It may be better to decentralise.

The Upper Harbour Local Board are proposing a new bus service between Paremoremo and Albany, funded by a targeted rate.

Which option do you support?

Support Option 2 – targeted rate of \$153 for each separate dwelling or business on a property for properties located in the wider Paremoremo and Lucas Heights area of the Upper Harbour Local Board

Tell us why:**Do you live in the area affected by the proposed Upper Harbour Local Board transport targeted rate?**

No

6. Local Boards**Howick Local Board**

Tell us your thoughts on our proposed priorities for the local board area in 2021/2022 and our key advocacy initiatives – have we got it right? Other

Tell us why Where is the funding for environmental issues?

Feedback we received during the local board plan consultation last year clearly told us that we need to focus on renewals and upgrades for the 69 play spaces in our local board area.

In addition, we want to explore the idea of a “destination” play space and would love to hear your thoughts on what one would look like.

What should a "destination" play space include for all ages?

Wheel Play, Climbing equipment, Basket Ball, agility equipment, swings, long slides.

Where do you think is the best location for a "destination" play space in the Howick Local Board area?

Lloyd Elsmore Park.

7. What is important to you?

Do you have feedback on any other issues, including our proposals on housing and growth infrastructure or strategic assets?

Infill housing should not occur in places away from work places, commuter facilities or large shopping centres or commercial hubs. The unitary plan reduces biodiversity as it reduces the areas for trees and plants and will reduce the amount of water in the environment. The Unitary Plan is wreaking the natural environment as in some places such as Howick, storm water flows over ground and floods houses. These houses should be removed and the area become a park to cater for flood events. We don't have a housing problem, we have a population problem. New immigrants should be encouraged to settle out side of Auckland. Aucklands Geography is not well suited to a large population as the water ways need expensive bridges which create bottle necks. Off street parking is required as cars parked on the side of the road make many roads too narrow for essential services and dangerous to cycle.

Important privacy information

The personal information that you provide in this form will be held and protected by Auckland Council in accordance with our privacy policy (available at aucklandcouncil.govt.nz/privacy and at our libraries and service centres) and with the Privacy Act 1993. The privacy policy explains how we can use and share your personal information in relation to any interaction you have with the council, and how you can access and correct that information. You should familiarise yourself with this policy before submitting this form.



11954#



10-year budget 2021/2031

Proposed Recovery Budget

Our proposed 10-year budget would see capital investment of \$31 billion in Auckland over the next 10 years. This would allow us to deliver key services Aucklanders rely on, renew our aging assets, have a focused approach to building infrastructure to support population growth, and make progress on addressing the challenges of climate change and environmental sustainability.

As a result of COVID-19, it is projected that our revenue will be impacted by around \$1 billion. In light of this, and to provide the investment outlined above, we are proposing a one-off 5 per cent average general rates increase for 2021/2022, rather than the previously planned 3.5 per cent increase. The increases would return to 3.5 per cent each year thereafter. We are also proposing to increase our borrowing in the short term, continue to make cost saving and sell more surplus property.

Note: *this version of the feedback form has been created for the purpose of publishing submissions. As such, contact and demographic information has been removed and handwritten submissions have been transcribed.*

Submitter details

Organisation (if applicable):

Your local board: Howick

Your feedback

1. Proposed 10-year budget

Our proposed 10-year budget would see capital investment of \$31 billion in Auckland over the next 10 years. This would allow us to deliver key services Aucklanders rely on, renew our aging assets, have a focused approach to building infrastructure to support population growth, and make progress on addressing the challenges of climate change and environmental sustainability.

As a result of COVID-19, it is projected that our revenue will be impacted by around \$1 billion. In light of this, and to provide the investment outlined above, we are proposing a one-off 5 per cent average general rates increase for 2021/2022, rather than the previously planned 3.5 per cent increase. The increases would return to 3.5 per cent each year thereafter. We are also proposing to increase our borrowing in the short term, continue to make cost savings and sell more surplus property.

Without this greater use of rates and debt, around \$900 million of much needed investment in Auckland would be delayed from the next three years to later in the decade. This would slow Auckland's recovery, put our services and assets at risk, lose hundreds of millions of dollars in matching government subsidies, and limit our response to our climate and environmental challenges.

What is your opinion on the proposed 10-year budget?

Tell us why:

2. Climate change

Through Te Tāruke-ā-Tāwhiri: Auckland's Climate Plan, we heard Aucklanders want greater action on climate change. The proposed 10-year budget includes additional investment to respond to the challenges of climate change.

The proposed additional investment will mean we do not need to buy any more diesel buses and it will help us replace our diesel buses with electric and hydrogen buses sooner. It will also help us divert more waste from landfill, plant over 2 million more native trees and other initiatives.

What is your opinion on this proposal to invest more in responding to climate change?

Tell us why:

3. Water quality

Since 2018 the Water Quality Targeted Rate has allowed us to fund initiatives to improve the water quality of our harbours, beaches and streams. This was initially intended to run from 2018 to 2028.

We are proposing to extend the Water Quality Targeted Rate until June 2031.

Extending the targeted rate

Extending this targeted rate to June 2031 will help continue to improve water quality in other areas of the city, including coastal water quality from Hobson Bay to St Heliers, as well as the Manukau Harbour. Extending this targeted rate would enable this additional work to begin in 2028/2029.

Increasing the targeted rate

To start construction on the above major new water quality projects six years earlier (in 2022/2023), and to increase our investment in regional water quality programmes across all of Auckland, we are also proposing to increase this targeted rate annually in line with proposed average increases in general rates.

What is your view on this proposal?

Tell us why:

4. Community investment

We have hundreds of community assets like libraries, halls, community centres, community houses, arts venues and assets in our parks that are getting older and some are in urgent need of repair. The cost of operating, repairing or rebuilding these assets over the next 10 years could leave no money for anything new or upgraded. To maintain our current assets and upgrade or provide new assets, rates would likely need to be increased over time.

We propose a new approach for community services, such as leasing or shared facilities, that does not rely as much on us building and maintaining physical assets. This will reduce our carbon footprint and lower our costs by partnering with others to deliver services and deliver more community services online.

Over time, we propose to consolidate the number of our community facilities and services (which may result in some facilities being closed) and instead focus on multi-use facilities and online services to provide for our diverse communities.

What is your opinion on this proposal? Do not support

Tell us why: I would like to see more consolidation of assets, but not at the expense of community need. There is no real assessment of need - eg our community has a focus on sport and sports facilities, and little consolidation of those facilities, as well as a range of interest groups that could well consolidate into one larger facility.

5. Rating policy

The following are some of our proposed changes to the way we charge rates on properties. These changes affect each property differently. They may, or may not, affect your property.

Extending the Natural Environment Targeted Rate until June 2031 to invest further in measures such as addressing the spread of kauri dieback, and predator and weed control	Support
Extending the Urban Rating Area so land that has an operative urban zoning, or which has resource consent to be developed for urban use now (except for Warkworth), pays the same urban rates as nearby properties that have access to a similar level of service	Support
Charging farm and lifestyle properties in the Urban Rating Area residential rates so they pay the same urban rates as nearby properties have access to a similar level of service	Support
Extending the City Centre Targeted Rate until June 2031 to maintain our investment in upgrading the city centre	Support
Introducing the Rodney Drainage Targeted Rate on the land in Te Arai and Okahukura that benefits from the stormwater services	Don't know

We are proposing other changes to rates and fees, including the introduction of the Electricity Network Resilience Targeted Rate on Vector to fund council's tree management programme around the Vector overhead power lines and options to reinstate the Accommodation Provider Targeted Rate.

Do you have any comments on any of our proposed changes to rates and fees charges?

The Upper Harbour Local Board are proposing a new bus service between Paremoremo and Albany, funded by a targeted rate.

Which option do you support?

Don't know

Tell us why:

Do you live in the area affected by the proposed Upper Harbour Local Board transport targeted rate?

No

6. Local Boards

Howick Local Board

Tell us your thoughts on our proposed priorities for the local board area in 2021/2022 and our key advocacy initiatives – have we got it right? I do not support most priorities

Tell us why Very narrow focus, lacking leadership of Howick.

Feedback we received during the local board plan consultation last year clearly told us that we need to focus on renewals and upgrades for the 69 play spaces in our local board area.

In addition, we want to explore the idea of a "destination" play space and would love to hear your thoughts on what one would look like.

What should a "destination" play space include for all ages?

Idont support this

Where do you think is the best location for a "destination" play space in the Howick Local Board area?

7. What is important to you?

Do you have feedback on any other issues, including our proposals on housing and growth infrastructure or strategic assets?

Important privacy information

The personal information that you provide in this form will be held and protected by Auckland Council in accordance with our privacy policy (available at aucklandcouncil.govt.nz/privacy and at our libraries and service centres) and with the Privacy Act 1993. The privacy policy explains how we can use and share your personal information in relation to any interaction you have with the council, and how you can access and correct that information. You should familiarise yourself with this policy before submitting this form.



11984#



10-year budget 2021/2031

Proposed Recovery Budget

Our proposed 10-year budget would see capital investment of \$31 billion in Auckland over the next 10 years. This would allow us to deliver key services Aucklanders rely on, renew our aging assets, have a focused approach to building infrastructure to support population growth, and make progress on addressing the challenges of climate change and environmental sustainability.

As a result of COVID-19, it is projected that our revenue will be impacted by around \$1 billion. In light of this, and to provide the investment outlined above, we are proposing a one-off 5 per cent average general rates increase for 2021/2022, rather than the previously planned 3.5 per cent increase. The increases would return to 3.5 per cent each year thereafter. We are also proposing to increase our borrowing in the short term, continue to make cost saving and sell more surplus property.

Note: *this version of the feedback form has been created for the purpose of publishing submissions. As such, contact and demographic information has been removed and handwritten submissions have been transcribed.*

Submitter details

Organisation (if applicable):

Your local board: Howick

Your feedback

1. Proposed 10-year budget

Our proposed 10-year budget would see capital investment of \$31 billion in Auckland over the next 10 years. This would allow us to deliver key services Aucklanders rely on, renew our aging assets, have a focused approach to building infrastructure to support population growth, and make progress on addressing the challenges of climate change and environmental sustainability.

As a result of COVID-19, it is projected that our revenue will be impacted by around \$1 billion. In light of this, and to provide the investment outlined above, we are proposing a one-off 5 per cent average general rates increase for 2021/2022, rather than the previously planned 3.5 per cent increase. The increases would return to 3.5 per cent each year thereafter. We are also proposing to increase our borrowing in the short term, continue to make cost savings and sell more surplus property.

Without this greater use of rates and debt, around \$900 million of much needed investment in Auckland would be delayed from the next three years to later in the decade. This would slow Auckland's recovery, put our services and assets at risk, lose hundreds of millions of dollars in matching government subsidies, and limit our response to our climate and environmental challenges.

What is your opinion on the proposed 10-year budget?

Don't know

Tell us why:

2. Climate change

Through Te Tāruke-ā-Tāwhiri: Auckland's Climate Plan, we heard Aucklanders want greater action on climate change. The proposed 10-year budget includes additional investment to respond to the challenges of climate change.

The proposed additional investment will mean we do not need to buy any more diesel buses and it will help us replace our diesel buses with electric and hydrogen buses sooner. It will also help us divert more waste from landfill, plant over 2 million more native trees and other initiatives.

What is your opinion on this proposal to invest more in responding to climate change?

Support the proposed increased investment

Tell us why:

3. Water quality

Since 2018 the Water Quality Targeted Rate has allowed us to fund initiatives to improve the water quality of our harbours, beaches and streams. This was initially intended to run from 2018 to 2028.

We are proposing to extend the Water Quality Targeted Rate until June 2031.

Extending the targeted rate

Extending this targeted rate to June 2031 will help continue to improve water quality in other areas of the city, including coastal water quality from Hobson Bay to St Heliers, as well as the Manukau Harbour. Extending this targeted rate would enable this additional work to begin in 2028/2029.

Increasing the targeted rate

To start construction on the above major new water quality projects six years earlier (in 2022/2023), and to increase our investment in regional water quality programmes across all of Auckland, we are also proposing to increase this targeted rate annually in line with proposed average increases in general rates.

What is your view on this proposal? Support the extension and the increase

Tell us why:

4. Community investment

We have hundreds of community assets like libraries, halls, community centres, community houses, arts venues and assets in our parks that are getting older and some are in urgent need of repair. The cost of operating, repairing or rebuilding these assets over the next 10 years could leave no money for anything new or upgraded. To maintain our current assets and upgrade or provide new assets, rates would likely need to be increased over time.

We propose a new approach for community services, such as leasing or shared facilities, that does not rely as much on us building and maintaining physical assets. This will reduce our carbon footprint and lower our costs by partnering with others to deliver services and deliver more community services online.

Over time, we propose to consolidate the number of our community facilities and services (which may result in some facilities being closed) and instead focus on multi-use facilities and online services to provide for our diverse communities.

What is your opinion on this proposal? Don't know

Tell us why:

5. Rating policy

The following are some of our proposed changes to the way we charge rates on properties. These changes affect each property differently. They may, or may not, affect your property.

Extending the Natural Environment Targeted Rate until June 2031 to invest further in measures such as addressing the spread of kauri dieback, and predator and weed control	Support
Extending the Urban Rating Area so land that has an operative urban zoning, or which has resource consent to be developed for urban use now (except for Warkworth), pays the same urban rates as nearby properties that have access to a similar level of service	Don't know
Charging farm and lifestyle properties in the Urban Rating Area residential rates so they pay the same urban rates as nearby properties have access to a similar level of service	Don't know
Extending the City Centre Targeted Rate until June 2031 to maintain our investment in upgrading the city centre	Other
Introducing the Rodney Drainage Targeted Rate on the land in Te Arai and Okahukura that benefits from the stormwater services	Don't know

We are proposing other changes to rates and fees, including the introduction of the Electricity Network Resilience Targeted Rate on Vector to fund council's tree management programme around the Vector overhead power lines and options to reinstate the Accommodation Provider Targeted Rate.

Do you have any comments on any of our proposed changes to rates and fees charges?

The Upper Harbour Local Board are proposing a new bus service between Paremoremo and Albany, funded by a targeted rate.

Which option do you support?

Support Option 2 – targeted rate of \$153 for each separate dwelling or business on a property for properties located in the wider Paremoremo and Lucas Heights area of the Upper Harbour Local Board

Tell us why:

Do you live in the area affected by the proposed Upper Harbour Local Board transport targeted rate?

No

6. Local Boards

Howick Local Board

Tell us your thoughts on our proposed priorities for the local board area in 2021/2022 and our key advocacy initiatives – have we got it right? I support most priorities

Tell us why

Feedback we received during the local board plan consultation last year clearly told us that we need to focus on renewals and upgrades for the 69 play spaces in our local board area.

In addition, we want to explore the idea of a "destination" play space and would love to hear your thoughts on what one would look like.

What should a "destination" play space include for all ages?

Where do you think is the best location for a "destination" play space in the Howick Local Board area?

7. What is important to you?

Do you have feedback on any other issues, including our proposals on housing and growth infrastructure or strategic assets?

Important privacy information

The personal information that you provide in this form will be held and protected by Auckland Council in accordance with our privacy policy (available at aucklandcouncil.govt.nz/privacy and at our libraries and service centres) and with the Privacy Act 1993. The privacy policy explains how we can use and share your personal information in relation to any interaction you have with the council, and how you can access and correct that information. You should familiarise yourself with this policy before submitting this form.



10-year budget 2021/2031

Proposed Recovery Budget

Our proposed 10-year budget would see capital investment of \$31 billion in Auckland over the next 10 years. This would allow us to deliver key services Aucklanders rely on, renew our aging assets, have a focused approach to building infrastructure to support population growth, and make progress on addressing the challenges of climate change and environmental sustainability.

As a result of COVID-19, it is projected that our revenue will be impacted by around \$1 billion. In light of this, and to provide the investment outlined above, we are proposing a one-off 5 per cent average general rates increase for 2021/2022, rather than the previously planned 3.5 per cent increase. The increases would return to 3.5 per cent each year thereafter. We are also proposing to increase our borrowing in the short term, continue to make cost saving and sell more surplus property.

Note: *this version of the feedback form has been created for the purpose of publishing submissions. As such, contact and demographic information has been removed and handwritten submissions have been transcribed.*

Submitter details

Organisation (if applicable):

Your local board: Howick

Your feedback

1. Proposed 10-year budget

Our proposed 10-year budget would see capital investment of \$31 billion in Auckland over the next 10 years. This would allow us to deliver key services Aucklanders rely on, renew our aging assets, have a focused approach to building infrastructure to support population growth, and make progress on addressing the challenges of climate change and environmental sustainability.

As a result of COVID-19, it is projected that our revenue will be impacted by around \$1 billion. In light of this, and to provide the investment outlined above, we are proposing a one-off 5 per cent average general rates increase for 2021/2022, rather than the previously planned 3.5 per cent increase. The increases would return to 3.5 per cent each year thereafter. We are also proposing to increase our borrowing in the short term, continue to make cost savings and sell more surplus property.

Without this greater use of rates and debt, around \$900 million of much needed investment in Auckland would be delayed from the next three years to later in the decade. This would slow Auckland's recovery, put our services and assets at risk, lose hundreds of millions of dollars in matching government subsidies, and limit our response to our climate and environmental challenges.

What is your opinion on the proposed 10-year budget?

Do not support

Tell us why:

2. Climate change

Through Te Tāruke-ā-Tāwhiri: Auckland's Climate Plan, we heard Aucklanders want greater action on climate change. The proposed 10-year budget includes additional investment to respond to the challenges of climate change.

The proposed additional investment will mean we do not need to buy any more diesel buses and it will help us replace our diesel buses with electric and hydrogen buses sooner. It will also help us divert more waste from landfill, plant over 2 million more native trees and other initiatives.

What is your opinion on this proposal to invest more in responding to climate change?

Do not support increased investment

Tell us why:

3. Water quality

Since 2018 the Water Quality Targeted Rate has allowed us to fund initiatives to improve the water quality of our harbours, beaches and streams. This was initially intended to run from 2018 to 2028.

We are proposing to extend the Water Quality Targeted Rate until June 2031.

Extending the targeted rate

Extending this targeted rate to June 2031 will help continue to improve water quality in other areas of the city, including coastal water quality from Hobson Bay to St Heliers, as well as the Manukau Harbour. Extending this targeted rate would enable this additional work to begin in 2028/2029.

Increasing the targeted rate

To start construction on the above major new water quality projects six years earlier (in 2022/2023), and to increase our investment in regional water quality programmes across all of Auckland, we are also proposing to increase this targeted rate annually in line with proposed average increases in general rates.

What is your view on this proposal? Do not support either change

Tell us why:

4. Community investment

We have hundreds of community assets like libraries, halls, community centres, community houses, arts venues and assets in our parks that are getting older and some are in urgent need of repair. The cost of operating, repairing or rebuilding these assets over the next 10 years could leave no money for anything new or upgraded. To maintain our current assets and upgrade or provide new assets, rates would likely need to be increased over time.

We propose a new approach for community services, such as leasing or shared facilities, that does not rely as much on us building and maintaining physical assets. This will reduce our carbon footprint and lower our costs by partnering with others to deliver services and deliver more community services online.

Over time, we propose to consolidate the number of our community facilities and services (which may result in some facilities being closed) and instead focus on multi-use facilities and online services to provide for our diverse communities.

What is your opinion on this proposal? Do not support

Tell us why:

5. Rating policy

The following are some of our proposed changes to the way we charge rates on properties. These changes affect each property differently. They may, or may not, affect your property.

Extending the Natural Environment Targeted Rate until June 2031 to invest further in measures such as addressing the spread of kauri dieback, and predator and weed control	Do not support
Extending the Urban Rating Area so land that has an operative urban zoning, or which has resource consent to be developed for urban use now (except for Warkworth), pays the same urban rates as nearby properties that have access to a similar level of service	Do not support
Charging farm and lifestyle properties in the Urban Rating Area residential rates so they pay the same urban rates as nearby properties have access to a similar level of service	Do not support
Extending the City Centre Targeted Rate until June 2031 to maintain our investment in upgrading the city centre	Do not support
Introducing the Rodney Drainage Targeted Rate on the land in Te Arai and Okahukura that benefits from the stormwater services	Support

We are proposing other changes to rates and fees, including the introduction of the Electricity Network Resilience Targeted Rate on Vector to fund council's tree management programme around the Vector overhead power lines and options to reinstate the Accommodation Provider Targeted Rate.

Do you have any comments on any of our proposed changes to rates and fees charges?

The Upper Harbour Local Board are proposing a new bus service between Paremoremo and Albany, funded by a targeted rate.

Which option do you support?

Do not support either option

Tell us why:

Do you live in the area affected by the proposed Upper Harbour Local Board transport targeted rate?

No

6. Local Boards

Howick Local Board

Tell us your thoughts on our proposed priorities for the local board area in 2021/2022 and our key advocacy initiatives – have we got it right? I do not support most priorities

Tell us why

Feedback we received during the local board plan consultation last year clearly told us that we need to focus on renewals and upgrades for the 69 play spaces in our local board area.

In addition, we want to explore the idea of a "destination" play space and would love to hear your thoughts on what one would look like.

What should a "destination" play space include for all ages?

Where do you think is the best location for a "destination" play space in the Howick Local Board area?

7. What is important to you?

Do you have feedback on any other issues, including our proposals on housing and growth infrastructure or strategic assets?

Important privacy information

The personal information that you provide in this form will be held and protected by Auckland Council in accordance with our privacy policy (available at aucklandcouncil.govt.nz/privacy and at our libraries and service centres) and with the Privacy Act 1993. The privacy policy explains how we can use and share your personal information in relation to any interaction you have with the council, and how you can access and correct that information. You should familiarise yourself with this policy before submitting this form.



10-year budget 2021/2031

Proposed Recovery Budget

Our proposed 10-year budget would see capital investment of \$31 billion in Auckland over the next 10 years. This would allow us to deliver key services Aucklanders rely on, renew our aging assets, have a focused approach to building infrastructure to support population growth, and make progress on addressing the challenges of climate change and environmental sustainability.

As a result of COVID-19, it is projected that our revenue will be impacted by around \$1 billion. In light of this, and to provide the investment outlined above, we are proposing a one-off 5 per cent average general rates increase for 2021/2022, rather than the previously planned 3.5 per cent increase. The increases would return to 3.5 per cent each year thereafter. We are also proposing to increase our borrowing in the short term, continue to make cost saving and sell more surplus property.

Note: *this version of the feedback form has been created for the purpose of publishing submissions. As such, contact and demographic information has been removed and handwritten submissions have been transcribed.*

Submitter details

Organisation (if applicable):

Your local board: Howick

Your feedback

1. Proposed 10-year budget

Our proposed 10-year budget would see capital investment of \$31 billion in Auckland over the next 10 years. This would allow us to deliver key services Aucklanders rely on, renew our aging assets, have a focused approach to building infrastructure to support population growth, and make progress on addressing the challenges of climate change and environmental sustainability.

As a result of COVID-19, it is projected that our revenue will be impacted by around \$1 billion. In light of this, and to provide the investment outlined above, we are proposing a one-off 5 per cent average general rates increase for 2021/2022, rather than the previously planned 3.5 per cent increase. The increases would return to 3.5 per cent each year thereafter. We are also proposing to increase our borrowing in the short term, continue to make cost savings and sell more surplus property.

Without this greater use of rates and debt, around \$900 million of much needed investment in Auckland would be delayed from the next three years to later in the decade. This would slow Auckland's recovery, put our services and assets at risk, lose hundreds of millions of dollars in matching government subsidies, and limit our response to our climate and environmental challenges.

What is your opinion on the proposed 10-year budget?

Do not support

Tell us why: Wages do not increase at this rate and many Aucklanders are hurting from Covid related effects. The Council needs to slow everything down and do less spending just as households and families have to.

2. Climate change

Through Te Tāruke-ā-Tāwhiri: Auckland's Climate Plan, we heard Aucklanders want greater action on climate change. The proposed 10-year budget includes additional investment to respond to the challenges of climate change.

The proposed additional investment will mean we do not need to buy any more diesel buses and it will help us replace our diesel buses with electric and hydrogen buses sooner. It will also help us divert more waste from landfill, plant over 2 million more native trees and other initiatives.

What is your opinion on this proposal to invest more in responding to climate change?

Do not support increased investment

Tell us why: The best respond to climate change would be to reserve all land below a reasonable height above sea level and not consent to building any residences on any land lower than this especially around estuary and coastal areas.

3. Water quality

Since 2018 the Water Quality Targeted Rate has allowed us to fund initiatives to improve the water quality of our harbours, beaches and streams. This was initially intended to run from 2018 to 2028.

We are proposing to extend the Water Quality Targeted Rate until June 2031.

Extending the targeted rate

Extending this targeted rate to June 2031 will help continue to improve water quality in other areas of the city, including coastal water quality from Hobson Bay to St Heliers, as well as the Manukau Harbour. Extending this targeted rate would enable this additional work to begin in 2028/2029.

Increasing the targeted rate

To start construction on the above major new water quality projects six years earlier (in 2022/2023), and to increase our investment in regional water quality programmes across all of Auckland, we are also proposing to increase this targeted rate annually in line with proposed average increases in general rates.

What is your view on this proposal? Support the extension only

Tell us why:

4. Community investment

We have hundreds of community assets like libraries, halls, community centres, community houses, arts venues and assets in our parks that are getting older and some are in urgent need of repair. The cost of operating, repairing or rebuilding these assets over the next 10 years could leave no money for anything new or upgraded. To maintain our current assets and upgrade or provide new assets, rates would likely need to be increased over time.

We propose a new approach for community services, such as leasing or shared facilities, that does not rely as much on us building and maintaining physical assets. This will reduce our carbon footprint and lower our costs by partnering with others to deliver services and deliver more community services online.

Over time, we propose to consolidate the number of our community facilities and services (which may result in some facilities being closed) and instead focus on multi-use facilities and online services to provide for our diverse communities.

What is your opinion on this proposal? Support

Tell us why: Multi use facilities and partnering with other groups to deliver services is a great idea

5. Rating policy

The following are some of our proposed changes to the way we charge rates on properties. These changes affect each property differently. They may, or may not, affect your property.

Extending the Natural Environment Targeted Rate until June 2031 to invest further in measures such as addressing the spread of kauri dieback, and predator and weed control	Do not support
Extending the Urban Rating Area so land that has an operative urban zoning, or which has resource consent to be developed for urban use now (except for Warkworth), pays the same urban rates as nearby properties that have access to a similar level of service	Support
Charging farm and lifestyle properties in the Urban Rating Area residential rates so they pay the same urban rates as nearby properties have access to a similar level of service	Support
Extending the City Centre Targeted Rate until June 2031 to maintain our investment in upgrading the city centre	Do not support
Introducing the Rodney Drainage Targeted Rate on the land in Te Arai and Okahukura that benefits from the stormwater services	Support

We are proposing other changes to rates and fees, including the introduction of the Electricity Network Resilience Targeted Rate on Vector to fund council's tree management programme around the Vector overhead power lines and options to reinstate the Accommodation Provider Targeted Rate.

Do you have any comments on any of our proposed changes to rates and fees charges?

Keep the library late return fee.

The Upper Harbour Local Board are proposing a new bus service between Paremoremo and Albany, funded by a targeted rate.

Which option do you support?

Do not support either option

Tell us why:

Do you live in the area affected by the proposed Upper Harbour Local Board transport targeted rate?

No

6. Local Boards

Howick Local Board

Tell us your thoughts on our proposed priorities for the local board area in 2021/2022 and our key advocacy initiatives – have we got it right? I support all priorities

Tell us why Rural upgrades are desperately needed along Maraetai to Umupuia roadways which are highly trafficked especially in the summer

Feedback we received during the local board plan consultation last year clearly told us that we need to focus on renewals and upgrades for the 69 play spaces in our local board area.

In addition, we want to explore the idea of a "destination" play space and would love to hear your thoughts on what one would look like.

What should a "destination" play space include for all ages?

With the higher density housing and smaller land sections around homes we need play spaces for neighbourhood communities with off-road linking like the rotary walkway or meadowlands walkways so older children could ride/walk a little further afield. Easier access off road walkways linking larger parks such as Barry Curtis and Lloyd Elsmore

Where do you think is the best location for a "destination" play space in the Howick Local Board area?

7. What is important to you?

Do you have feedback on any other issues, including our proposals on housing and growth infrastructure or strategic assets?

Do not sell off reserves

Important privacy information

The personal information that you provide in this form will be held and protected by Auckland Council in accordance with our privacy policy (available at **aucklandcouncil.govt.nz/privacy** and at our libraries and service centres) and with the Privacy Act 1993. The privacy policy explains how we can use and share your personal information in relation to any interaction you have with the council, and how you can access and correct that information. You should familiarise yourself with this policy before submitting this form.



10-year budget 2021/2031

Proposed Recovery Budget

Our proposed 10-year budget would see capital investment of \$31 billion in Auckland over the next 10 years. This would allow us to deliver key services Aucklanders rely on, renew our aging assets, have a focused approach to building infrastructure to support population growth, and make progress on addressing the challenges of climate change and environmental sustainability.

As a result of COVID-19, it is projected that our revenue will be impacted by around \$1 billion. In light of this, and to provide the investment outlined above, we are proposing a one-off 5 per cent average general rates increase for 2021/2022, rather than the previously planned 3.5 per cent increase. The increases would return to 3.5 per cent each year thereafter. We are also proposing to increase our borrowing in the short term, continue to make cost saving and sell more surplus property.

Note: *this version of the feedback form has been created for the purpose of publishing submissions. As such, contact and demographic information has been removed and handwritten submissions have been transcribed.*

Submitter details

Organisation (if applicable):

Your local board: Howick

Your feedback

1. Proposed 10-year budget

Our proposed 10-year budget would see capital investment of \$31 billion in Auckland over the next 10 years. This would allow us to deliver key services Aucklanders rely on, renew our aging assets, have a focused approach to building infrastructure to support population growth, and make progress on addressing the challenges of climate change and environmental sustainability.

As a result of COVID-19, it is projected that our revenue will be impacted by around \$1 billion. In light of this, and to provide the investment outlined above, we are proposing a one-off 5 per cent average general rates increase for 2021/2022, rather than the previously planned 3.5 per cent increase. The increases would return to 3.5 per cent each year thereafter. We are also proposing to increase our borrowing in the short term, continue to make cost savings and sell more surplus property.

Without this greater use of rates and debt, around \$900 million of much needed investment in Auckland would be delayed from the next three years to later in the decade. This would slow Auckland's recovery, put our services and assets at risk, lose hundreds of millions of dollars in matching government subsidies, and limit our response to our climate and environmental challenges.

What is your opinion on the proposed 10-year budget?

Support

Tell us why:

2. Climate change

Through Te Tāruke-ā-Tāwhiri: Auckland's Climate Plan, we heard Aucklanders want greater action on climate change. The proposed 10-year budget includes additional investment to respond to the challenges of climate change.

The proposed additional investment will mean we do not need to buy any more diesel buses and it will help us replace our diesel buses with electric and hydrogen buses sooner. It will also help us divert more waste from landfill, plant over 2 million more native trees and other initiatives.

What is your opinion on this proposal to invest more in responding to climate change?

Support the proposed increased investment

Tell us why:

3. Water quality

Since 2018 the Water Quality Targeted Rate has allowed us to fund initiatives to improve the water quality of our harbours, beaches and streams. This was initially intended to run from 2018 to 2028.

We are proposing to extend the Water Quality Targeted Rate until June 2031.

Extending the targeted rate

Extending this targeted rate to June 2031 will help continue to improve water quality in other areas of the city, including coastal water quality from Hobson Bay to St Heliers, as well as the Manukau Harbour. Extending this targeted rate would enable this additional work to begin in 2028/2029.

Increasing the targeted rate

To start construction on the above major new water quality projects six years earlier (in 2022/2023), and to increase our investment in regional water quality programmes across all of Auckland, we are also proposing to increase this targeted rate annually in line with proposed average increases in general rates.

What is your view on this proposal? Support the extension and the increase

Tell us why: We need to be able to swim at our beaches without fear of getting sick

4. Community investment

We have hundreds of community assets like libraries, halls, community centres, community houses, arts venues and assets in our parks that are getting older and some are in urgent need of repair. The cost of operating, repairing or rebuilding these assets over the next 10 years could leave no money for anything new or upgraded. To maintain our current assets and upgrade or provide new assets, rates would likely need to be increased over time.

We propose a new approach for community services, such as leasing or shared facilities, that does not rely as much on us building and maintaining physical assets. This will reduce our carbon footprint and lower our costs by partnering with others to deliver services and deliver more community services online.

Over time, we propose to consolidate the number of our community facilities and services (which may result in some facilities being closed) and instead focus on multi-use facilities and online services to provide for our diverse communities.

What is your opinion on this proposal? Support

Tell us why:

5. Rating policy

The following are some of our proposed changes to the way we charge rates on properties. These changes affect each property differently. They may, or may not, affect your property.

Extending the Natural Environment Targeted Rate until June 2031 to invest further in measures such as addressing the spread of kauri dieback, and predator and weed control	Support
Extending the Urban Rating Area so land that has an operative urban zoning, or which has resource consent to be developed for urban use now (except for Warkworth), pays the same urban rates as nearby properties that have access to a similar level of service	Support
Charging farm and lifestyle properties in the Urban Rating Area residential rates so they pay the same urban rates as nearby properties have access to a similar level of service	Don't know
Extending the City Centre Targeted Rate until June 2031 to maintain our investment in upgrading the city centre	Support
Introducing the Rodney Drainage Targeted Rate on the land in Te Arai and Okahukura that benefits from the stormwater services	Don't know

We are proposing other changes to rates and fees, including the introduction of the Electricity Network Resilience Targeted Rate on Vector to fund council's tree management programme around the Vector overhead power lines and options to reinstate the Accommodation Provider Targeted Rate.

Do you have any comments on any of our proposed changes to rates and fees charges?

The Upper Harbour Local Board are proposing a new bus service between Paremoremo and Albany, funded by a targeted rate.

Which option do you support?

Don't know

Tell us why:

Do you live in the area affected by the proposed Upper Harbour Local Board transport targeted rate?

No

6. Local Boards

Howick Local Board

Tell us your thoughts on our proposed priorities for the local board area in 2021/2022 and our key advocacy initiatives – have we got it right? I support most priorities

Tell us why Most of the focus on play spaces which my family don't use. Would like to see more focus on transport and supporting more park and ride development

Feedback we received during the local board plan consultation last year clearly told us that we need to focus on renewals and upgrades for the 69 play spaces in our local board area.

In addition, we want to explore the idea of a "destination" play space and would love to hear your thoughts on what one would look like.

What should a "destination" play space include for all ages?

Where do you think is the best location for a "destination" play space in the Howick Local Board area?

A bike park where kids can safely learn road rules and learn to ride would be welcome.

7. What is important to you?

Do you have feedback on any other issues, including our proposals on housing and growth infrastructure or strategic assets?

Important privacy information

The personal information that you provide in this form will be held and protected by Auckland Council in accordance with our privacy policy (available at aucklandcouncil.govt.nz/privacy and at our libraries and service centres) and with the Privacy Act 1993. The privacy policy explains how we can use and share your personal information in relation to any

interaction you have with the council, and how you can access and correct that information. You should familiarise yourself with this policy before submitting this form.



10-year budget 2021/2031

Proposed Recovery Budget

Our proposed 10-year budget would see capital investment of \$31 billion in Auckland over the next 10 years. This would allow us to deliver key services Aucklanders rely on, renew our aging assets, have a focused approach to building infrastructure to support population growth, and make progress on addressing the challenges of climate change and environmental sustainability.

As a result of COVID-19, it is projected that our revenue will be impacted by around \$1 billion. In light of this, and to provide the investment outlined above, we are proposing a one-off 5 per cent average general rates increase for 2021/2022, rather than the previously planned 3.5 per cent increase. The increases would return to 3.5 per cent each year thereafter. We are also proposing to increase our borrowing in the short term, continue to make cost saving and sell more surplus property.

Note: *this version of the feedback form has been created for the purpose of publishing submissions. As such, contact and demographic information has been removed and handwritten submissions have been transcribed.*

Submitter details

Organisation (if applicable):

Your local board: Howick

Your feedback

1. Proposed 10-year budget

Our proposed 10-year budget would see capital investment of \$31 billion in Auckland over the next 10 years. This would allow us to deliver key services Aucklanders rely on, renew our aging assets, have a focused approach to building infrastructure to support population growth, and make progress on addressing the challenges of climate change and environmental sustainability.

As a result of COVID-19, it is projected that our revenue will be impacted by around \$1 billion. In light of this, and to provide the investment outlined above, we are proposing a one-off 5 per cent average general rates increase for 2021/2022, rather than the previously planned 3.5 per cent increase. The increases would return to 3.5 per cent each year thereafter. We are also proposing to increase our borrowing in the short term, continue to make cost savings and sell more surplus property.

Without this greater use of rates and debt, around \$900 million of much needed investment in Auckland would be delayed from the next three years to later in the decade. This would slow Auckland's recovery, put our services and assets at risk, lose hundreds of millions of dollars in matching government subsidies, and limit our response to our climate and environmental challenges.

What is your opinion on the proposed 10-year budget?

Other

Tell us why: I have neutral feelings on this plan Some areas are good others aren't

2. Climate change

Through Te Tāruke-ā-Tāwhiri: Auckland's Climate Plan, we heard Aucklanders want greater action on climate change. The proposed 10-year budget includes additional investment to respond to the challenges of climate change.

The proposed additional investment will mean we do not need to buy any more diesel buses and it will help us replace our diesel buses with electric and hydrogen buses sooner. It will also help us divert more waste from landfill, plant over 2 million more native trees and other initiatives.

What is your opinion on this proposal to invest more in responding to climate change?

Support the proposed increased investment

Tell us why:

3. Water quality

Since 2018 the Water Quality Targeted Rate has allowed us to fund initiatives to improve the water quality of our harbours, beaches and streams. This was initially intended to run from 2018 to 2028.

We are proposing to extend the Water Quality Targeted Rate until June 2031.

Extending the targeted rate

Extending this targeted rate to June 2031 will help continue to improve water quality in other areas of the city, including coastal water quality from Hobson Bay to St Heliers, as well as the Manukau Harbour. Extending this targeted rate would enable this additional work to begin in 2028/2029.

Increasing the targeted rate

To start construction on the above major new water quality projects six years earlier (in 2022/2023), and to increase our investment in regional water quality programmes across all of Auckland, we are also proposing to increase this targeted rate annually in line with proposed average increases in general rates.

What is your view on this proposal? Support the extension only

Tell us why:

4. Community investment

We have hundreds of community assets like libraries, halls, community centres, community houses, arts venues and assets in our parks that are getting older and some are in urgent need of repair. The cost of operating, repairing or rebuilding these assets over the next 10 years could leave no money for anything new or upgraded. To maintain our current assets and upgrade or provide new assets, rates would likely need to be increased over time.

We propose a new approach for community services, such as leasing or shared facilities, that does not rely as much on us building and maintaining physical assets. This will reduce our carbon footprint and lower our costs by partnering with others to deliver services and deliver more community services online.

Over time, we propose to consolidate the number of our community facilities and services (which may result in some facilities being closed) and instead focus on multi-use facilities and online services to provide for our diverse communities.

What is your opinion on this proposal? Other

Tell us why: Still feel the proposal is robbing peter to pay Paul

5. Rating policy

The following are some of our proposed changes to the way we charge rates on properties. These changes affect each property differently. They may, or may not, affect your property.

Extending the Natural Environment Targeted Rate until June 2031 to invest further in measures such as addressing the spread of kauri dieback, and predator and weed control	Other
Extending the Urban Rating Area so land that has an operative urban zoning, or which has resource consent to be developed for urban use now (except for Warkworth), pays the same urban rates as nearby properties that have access to a similar level of service	Support
Charging farm and lifestyle properties in the Urban Rating Area residential rates so they pay the same urban rates as nearby properties have access to a similar level of service	Do not support
Extending the City Centre Targeted Rate until June 2031 to maintain our investment in upgrading the city centre	Do not support
Introducing the Rodney Drainage Targeted Rate on the land in Te Arai and Okahukura that benefits from the stormwater services	Don't know

We are proposing other changes to rates and fees, including the introduction of the Electricity Network Resilience Targeted Rate on Vector to fund council's tree management programme around the Vector overhead power lines and options to reinstate the Accommodation Provider Targeted Rate.

Do you have any comments on any of our proposed changes to rates and fees charges?

The Upper Harbour Local Board are proposing a new bus service between Paremoremo and Albany, funded by a targeted rate.

Which option do you support?

Don't know

Tell us why:

Do you live in the area affected by the proposed Upper Harbour Local Board transport targeted rate?

No

6. Local Boards

Howick Local Board

Tell us your thoughts on our proposed priorities for the local board area in 2021/2022 and our key advocacy initiatives – have we got it right? I do not support most priorities

Tell us why

Feedback we received during the local board plan consultation last year clearly told us that we need to focus on renewals and upgrades for the 69 play spaces in our local board area.

In addition, we want to explore the idea of a "destination" play space and would love to hear your thoughts on what one would look like.

What should a "destination" play space include for all ages?

The one situated in the Bramley Drive reserve is one that caters to the most needs of the community.

Where do you think is the best location for a "destination" play space in the Howick Local Board area?

Bramley Drive reserve

7. What is important to you?

Do you have feedback on any other issues, including our proposals on housing and growth infrastructure or strategic assets?

The situation with Infill housing has been allowed to place undue stress on both the infrastructure and community. In some cases the infill project has been professionally planned and completed other projects have been the opposite in the Howick ward.

Important privacy information

The personal information that you provide in this form will be held and protected by Auckland Council in accordance with our privacy policy (available at aucklandcouncil.govt.nz/privacy and at our libraries and service centres) and with the Privacy Act 1993. The privacy policy explains how we can use and share your personal information in relation to any interaction you have with the council, and how you can access and correct that information. You should familiarise yourself with this policy before submitting this form.



10-year budget 2021/2031

Proposed Recovery Budget

Our proposed 10-year budget would see capital investment of \$31 billion in Auckland over the next 10 years. This would allow us to deliver key services Aucklanders rely on, renew our aging assets, have a focused approach to building infrastructure to support population growth, and make progress on addressing the challenges of climate change and environmental sustainability.

As a result of COVID-19, it is projected that our revenue will be impacted by around \$1 billion. In light of this, and to provide the investment outlined above, we are proposing a one-off 5 per cent average general rates increase for 2021/2022, rather than the previously planned 3.5 per cent increase. The increases would return to 3.5 per cent each year thereafter. We are also proposing to increase our borrowing in the short term, continue to make cost saving and sell more surplus property.

Note: *this version of the feedback form has been created for the purpose of publishing submissions. As such, contact and demographic information has been removed and handwritten submissions have been transcribed.*

Submitter details

Organisation (if applicable):

Your local board: Howick

Your feedback

1. Proposed 10-year budget

Our proposed 10-year budget would see capital investment of \$31 billion in Auckland over the next 10 years. This would allow us to deliver key services Aucklanders rely on, renew our aging assets, have a focused approach to building infrastructure to support population growth, and make progress on addressing the challenges of climate change and environmental sustainability.

As a result of COVID-19, it is projected that our revenue will be impacted by around \$1 billion. In light of this, and to provide the investment outlined above, we are proposing a one-off 5 per cent average general rates increase for 2021/2022, rather than the previously planned 3.5 per cent increase. The increases would return to 3.5 per cent each year thereafter. We are also proposing to increase our borrowing in the short term, continue to make cost savings and sell more surplus property.

Without this greater use of rates and debt, around \$900 million of much needed investment in Auckland would be delayed from the next three years to later in the decade. This would slow Auckland's recovery, put our services and assets at risk, lose hundreds of millions of dollars in matching government subsidies, and limit our response to our climate and environmental challenges.

What is your opinion on the proposed 10-year budget?

Other

Tell us why:

2. Climate change

Through Te Tāruke-ā-Tāwhiri: Auckland's Climate Plan, we heard Aucklanders want greater action on climate change. The proposed 10-year budget includes additional investment to respond to the challenges of climate change.

The proposed additional investment will mean we do not need to buy any more diesel buses and it will help us replace our diesel buses with electric and hydrogen buses sooner. It will also help us divert more waste from landfill, plant over 2 million more native trees and other initiatives.

What is your opinion on this proposal to invest more in responding to climate change?

Tell us why:

3. Water quality

Since 2018 the Water Quality Targeted Rate has allowed us to fund initiatives to improve the water quality of our harbours, beaches and streams. This was initially intended to run from 2018 to 2028.

We are proposing to extend the Water Quality Targeted Rate until June 2031.

Extending the targeted rate

Extending this targeted rate to June 2031 will help continue to improve water quality in other areas of the city, including coastal water quality from Hobson Bay to St Heliers, as well as the Manukau Harbour. Extending this targeted rate would enable this additional work to begin in 2028/2029.

Increasing the targeted rate

To start construction on the above major new water quality projects six years earlier (in 2022/2023), and to increase our investment in regional water quality programmes across all of Auckland, we are also proposing to increase this targeted rate annually in line with proposed average increases in general rates.

What is your view on this proposal?

Tell us why:

4. Community investment

We have hundreds of community assets like libraries, halls, community centres, community houses, arts venues and assets in our parks that are getting older and some are in urgent need of repair. The cost of operating, repairing or rebuilding these assets over the next 10 years could leave no money for anything new or upgraded. To maintain our current assets and upgrade or provide new assets, rates would likely need to be increased over time.

We propose a new approach for community services, such as leasing or shared facilities, that does not rely as much on us building and maintaining physical assets. This will reduce our carbon footprint and lower our costs by partnering with others to deliver services and deliver more community services online.

Over time, we propose to consolidate the number of our community facilities and services (which may result in some facilities being closed) and instead focus on multi-use facilities and online services to provide for our diverse communities.

What is your opinion on this proposal?

Tell us why:

5. Rating policy

The following are some of our proposed changes to the way we charge rates on properties. These changes affect each property differently. They may, or may not, affect your property.

Extending the Natural Environment Targeted Rate until June 2031 to invest further in measures such as addressing the spread of kauri dieback, and predator and weed control

Extending the Urban Rating Area so land that has an operative urban zoning, or which has resource consent to be developed for urban use now (except for Warkworth), pays the same urban rates as nearby properties that have access to a similar level of service

Other

Charging farm and lifestyle properties in the Urban Rating Area residential rates so they pay the same urban rates as nearby properties have access to a similar level of service

Do not support

Extending the City Centre Targeted Rate until June 2031 to maintain our investment in upgrading the city centre

Introducing the Rodney Drainage Targeted Rate on the land in Te Arai and Okahukura that benefits from the stormwater services

We are proposing other changes to rates and fees, including the introduction of the Electricity Network Resilience Targeted Rate on Vector to fund council's tree management programme around the Vector overhead power lines and options to reinstate the Accommodation Provider Targeted Rate.

Do you have any comments on any of our proposed changes to rates and fees charges?

We write in response to Council's request for feedback on the proposed changes to the Urban Rating Area as part of the 10-year Budget 2021-2031. We are a group of owners and residents of a number of Countryside Living Zone properties accessed off a private road at the terminus of Kinmont Rise, Howick, as follows:

F. A. & M. Wesselens – 58 Kinmont Rise

J. Zhan – 18-48 Kinmont Rise

J. Murr – 51 and 51A Kinmont Rise

S. Yip – 39 Kinmont Rise

P. & V. Lim – 31 Kinmont Rise

As noted, all the properties in question are located Countryside Living zone. Only the property at 31 Kinmont Rise is presently located within the Urban Rating area. We are curious as to why this is the case given all properties are similarly sized, have the same zoning and are accessed off the same private road.

It is our collective opinion that the rating boundary should be aligned with Rural Urban Boundary of the Unitary Plan, and that are properties therefore be located outside the urban rating area, as per Council's proposal. We have been seeking a residential zoning, or the ability to develop our properties more insensitively, for a number of years now. Our requests have been repeatedly rebuffed by Council.

Given that Council is insistent on retaining the rural zoning of our properties, we should be rated accordingly.

The Upper Harbour Local Board are proposing a new bus service between Paremoremo and Albany, funded by a targeted rate.

Which option do you support?

Tell us why:

Do you live in the area affected by the proposed Upper Harbour Local Board transport targeted rate?

6. Local Boards

7. What is important to you?

Do you have feedback on any other issues, including our proposals on housing and growth infrastructure or strategic assets?

Important privacy information

The personal information that you provide in this form will be held and protected by Auckland Council in accordance with our privacy policy (available at aucklandcouncil.govt.nz/privacy and at our libraries and service centres) and with the Privacy Act 1993. The privacy policy explains how we can use and share your personal information in relation to any interaction you have with the council, and how you can access and correct that information. You should familiarise yourself with this policy before submitting this form.



10-year budget 2021/2031

Proposed Recovery Budget

Our proposed 10-year budget would see capital investment of \$31 billion in Auckland over the next 10 years. This would allow us to deliver key services Aucklanders rely on, renew our aging assets, have a focused approach to building infrastructure to support population growth, and make progress on addressing the challenges of climate change and environmental sustainability.

As a result of COVID-19, it is projected that our revenue will be impacted by around \$1 billion. In light of this, and to provide the investment outlined above, we are proposing a one-off 5 per cent average general rates increase for 2021/2022, rather than the previously planned 3.5 per cent increase. The increases would return to 3.5 per cent each year thereafter. We are also proposing to increase our borrowing in the short term, continue to make cost saving and sell more surplus property.

Note: *this version of the feedback form has been created for the purpose of publishing submissions. As such, contact and demographic information has been removed and handwritten submissions have been transcribed.*

Submitter details

Organisation (if applicable):

Your local board: Howick

Your feedback

1. Proposed 10-year budget

Our proposed 10-year budget would see capital investment of \$31 billion in Auckland over the next 10 years. This would allow us to deliver key services Aucklanders rely on, renew our aging assets, have a focused approach to building infrastructure to support population growth, and make progress on addressing the challenges of climate change and environmental sustainability.

As a result of COVID-19, it is projected that our revenue will be impacted by around \$1 billion. In light of this, and to provide the investment outlined above, we are proposing a one-off 5 per cent average general rates increase for 2021/2022, rather than the previously planned 3.5 per cent increase. The increases would return to 3.5 per cent each year thereafter. We are also proposing to increase our borrowing in the short term, continue to make cost savings and sell more surplus property.

Without this greater use of rates and debt, around \$900 million of much needed investment in Auckland would be delayed from the next three years to later in the decade. This would slow Auckland's recovery, put our services and assets at risk, lose hundreds of millions of dollars in matching government subsidies, and limit our response to our climate and environmental challenges.

What is your opinion on the proposed 10-year budget?

Tell us why:

2. Climate change

Through Te Tāruke-ā-Tāwhiri: Auckland's Climate Plan, we heard Aucklanders want greater action on climate change. The proposed 10-year budget includes additional investment to respond to the challenges of climate change.

The proposed additional investment will mean we do not need to buy any more diesel buses and it will help us replace our diesel buses with electric and hydrogen buses sooner. It will also help us divert more waste from landfill, plant over 2 million more native trees and other initiatives.

What is your opinion on this proposal to invest more in responding to climate change?

Support the proposed increased investment

Tell us why:

3. Water quality

Since 2018 the Water Quality Targeted Rate has allowed us to fund initiatives to improve the water quality of our harbours, beaches and streams. This was initially intended to run from 2018 to 2028.

We are proposing to extend the Water Quality Targeted Rate until June 2031.

Extending the targeted rate

Extending this targeted rate to June 2031 will help continue to improve water quality in other areas of the city, including coastal water quality from Hobson Bay to St Heliers, as well as the Manukau Harbour. Extending this targeted rate would enable this additional work to begin in 2028/2029.

Increasing the targeted rate

To start construction on the above major new water quality projects six years earlier (in 2022/2023), and to increase our investment in regional water quality programmes across all of Auckland, we are also proposing to increase this targeted rate annually in line with proposed average increases in general rates.

What is your view on this proposal?

Tell us why:

4. Community investment

We have hundreds of community assets like libraries, halls, community centres, community houses, arts venues and assets in our parks that are getting older and some are in urgent need of repair. The cost of operating, repairing or rebuilding these assets over the next 10 years could leave no money for anything new or upgraded. To maintain our current assets and upgrade or provide new assets, rates would likely need to be increased over time.

We propose a new approach for community services, such as leasing or shared facilities, that does not rely as much on us building and maintaining physical assets. This will reduce our carbon footprint and lower our costs by partnering with others to deliver services and deliver more community services online.

Over time, we propose to consolidate the number of our community facilities and services (which may result in some facilities being closed) and instead focus on multi-use facilities and online services to provide for our diverse communities.

What is your opinion on this proposal?

Tell us why:

5. Rating policy

The following are some of our proposed changes to the way we charge rates on properties. These changes affect each property differently. They may, or may not, affect your property.

Extending the Natural Environment Targeted Rate until June 2031 to invest further in measures such as addressing the spread of kauri dieback, and predator and weed control

Extending the Urban Rating Area so land that has an operative urban zoning, or which has resource consent to be developed for urban use now (except for Warkworth), pays the same urban rates as nearby properties that have access to a similar level of service

Charging farm and lifestyle properties in the Urban Rating Area residential rates so they pay the same urban rates as nearby properties have access to a similar level of service

Extending the City Centre Targeted Rate until June 2031 to maintain our investment in upgrading the city centre

Introducing the Rodney Drainage Targeted Rate on the land in Te Arai and Okahukura that benefits from the stormwater services

We are proposing other changes to rates and fees, including the introduction of the Electricity Network Resilience Targeted Rate on Vector to fund council's tree management programme around the Vector overhead power lines and options to reinstate the Accommodation Provider Targeted Rate.

Do you have any comments on any of our proposed changes to rates and fees charges?

The Upper Harbour Local Board are proposing a new bus service between Paremoremo and Albany, funded by a targeted rate.

Which option do you support?

Tell us why:

Do you live in the area affected by the proposed Upper Harbour Local Board transport targeted rate?

6. Local Boards

7. What is important to you?

Do you have feedback on any other issues, including our proposals on housing and growth infrastructure or strategic assets?

These are my thoughts about housing and growth:

I am deeply concerned about what's happening to isolated sectors of residential property that are being turned into "integrated residential developments" (in fact, multi-unit residential complexes), ignoring house zoning and with total disregard for the pressure on roading, traffic, parking, infrastructure and environment, not to mention resident's health, well-being and safety.

Land intensification should be planned and undertaken around transit and transport centres, such as Panmure instead of on areas that are already operating at capacity and, on top of that, overloaded by the proximity to schools, such as the proposed development on Sandspit Road.

Has the Council spent 75 million creating the Auckland Unitary Plan for nothing?

Important privacy information

The personal information that you provide in this form will be held and protected by Auckland Council in accordance with our privacy policy (available at aucklandcouncil.govt.nz/privacy and at our libraries and service centres) and with the Privacy Act 1993. The privacy policy explains how we can use and share your personal information in relation to any interaction you have with the council, and how you can access and correct that information. You should familiarise yourself with this policy before submitting this form.



10-year budget 2021/2031

Proposed Recovery Budget

Our proposed 10-year budget would see capital investment of \$31 billion in Auckland over the next 10 years. This would allow us to deliver key services Aucklanders rely on, renew our aging assets, have a focused approach to building infrastructure to support population growth, and make progress on addressing the challenges of climate change and environmental sustainability.

As a result of COVID-19, it is projected that our revenue will be impacted by around \$1 billion. In light of this, and to provide the investment outlined above, we are proposing a one-off 5 per cent average general rates increase for 2021/2022, rather than the previously planned 3.5 per cent increase. The increases would return to 3.5 per cent each year thereafter. We are also proposing to increase our borrowing in the short term, continue to make cost saving and sell more surplus property.

Note: *this version of the feedback form has been created for the purpose of publishing submissions. As such, contact and demographic information has been removed and handwritten submissions have been transcribed.*

Submitter details

Organisation (if applicable):

Your local board: Howick

Your feedback

1. Proposed 10-year budget

Our proposed 10-year budget would see capital investment of \$31 billion in Auckland over the next 10 years. This would allow us to deliver key services Aucklanders rely on, renew our aging assets, have a focused approach to building infrastructure to support population growth, and make progress on addressing the challenges of climate change and environmental sustainability.

As a result of COVID-19, it is projected that our revenue will be impacted by around \$1 billion. In light of this, and to provide the investment outlined above, we are proposing a one-off 5 per cent average general rates increase for 2021/2022, rather than the previously planned 3.5 per cent increase. The increases would return to 3.5 per cent each year thereafter. We are also proposing to increase our borrowing in the short term, continue to make cost savings and sell more surplus property.

Without this greater use of rates and debt, around \$900 million of much needed investment in Auckland would be delayed from the next three years to later in the decade. This would slow Auckland's recovery, put our services and assets at risk, lose hundreds of millions of dollars in matching government subsidies, and limit our response to our climate and environmental challenges.

What is your opinion on the proposed 10-year budget?

Do not support

Tell us why: Too much emphasis on taking valuable assets away from the community, rather than concentrating on opportunities to generate more income through commercial ventures or addressing lost opportunities for floating or divestment such as Ports of Auckland.

2. Climate change

Through Te Tāruke-ā-Tāwhiri: Auckland's Climate Plan, we heard Aucklanders want greater action on climate change. The proposed 10-year budget includes additional investment to respond to the challenges of climate change.

The proposed additional investment will mean we do not need to buy any more diesel buses and it will help us replace our diesel buses with electric and hydrogen buses sooner. It will also help us divert more waste from landfill, plant over 2 million more native trees and other initiatives.

What is your opinion on this proposal to invest more in responding to climate change?

Support the proposed increased investment

Tell us why: Climate change should be at the forefront of our minds - which again supports the need to improve and retain green spaces rather than being selective about only investing in large (often inaccessible) parks

3. Water quality

Since 2018 the Water Quality Targeted Rate has allowed us to fund initiatives to improve the water quality of our harbours, beaches and streams. This was initially intended to run from 2018 to 2028.

We are proposing to extend the Water Quality Targeted Rate until June 2031.

Extending the targeted rate

Extending this targeted rate to June 2031 will help continue to improve water quality in other areas of the city, including coastal water quality from Hobson Bay to St Heliers, as well as the Manukau Harbour. Extending this targeted rate would enable this additional work to begin in 2028/2029.

Increasing the targeted rate

To start construction on the above major new water quality projects six years earlier (in 2022/2023), and to increase our investment in regional water quality programmes across all of Auckland, we are also proposing to increase this targeted rate annually in line with proposed average increases in general rates.

What is your view on this proposal? Support the extension and the increase

Tell us why: I support paying more to keep Auckland a clean and liveable city - I feel our water is amongst the best anywhere, which as well as healthy for everyone, means our children (and adults) will drink more rather water than falling back to soft drinks and poor alternatives - thus resulting in healthier people and lowering obesity-related healthcare (and less dental issues).

4. Community investment

We have hundreds of community assets like libraries, halls, community centres, community houses, arts venues and assets in our parks that are getting older and some are in urgent need of repair. The cost of operating, repairing or rebuilding these assets over the next 10 years could leave no money for anything new or upgraded. To maintain our current assets and upgrade or provide new assets, rates would likely need to be increased over time.

We propose a new approach for community services, such as leasing or shared facilities, that does not rely as much on us building and maintaining physical assets. This will reduce our carbon footprint and lower our costs by partnering with others to deliver services and deliver more community services online.

Over time, we propose to consolidate the number of our community facilities and services (which may result in some facilities being closed) and instead focus on multi-use facilities and online services to provide for our diverse communities.

What is your opinion on this proposal? Do not support

Tell us why: I feel this needs more community involvement to ascertain actual value to people and well-being, and seek options to potentially share costs / responsibility - rather than divestment or closure. Health-based outcomes must be considered as an Auckland-wide priority, rather than reliance on local board whom appear to have very little power, despite their representation of the local peoples' voices.

5. Rating policy

The following are some of our proposed changes to the way we charge rates on properties. These changes affect each property differently. They may, or may not, affect your property.

Extending the Natural Environment Targeted Rate until June 2031 to invest further in measures such as addressing the spread of kauri dieback, and predator and weed control	Other
Extending the Urban Rating Area so land that has an operative urban zoning, or which has resource consent to be developed for urban use now (except for Warkworth), pays the same urban rates as nearby properties that have access to a similar level of service	Don't know
Charging farm and lifestyle properties in the Urban Rating Area residential rates so they pay the same urban rates as nearby properties have access to a similar level of service	Don't know
Extending the City Centre Targeted Rate until June 2031 to maintain our investment in upgrading the city centre	Other
Introducing the Rodney Drainage Targeted Rate on the land in Te Arai and Okahukura that benefits from the stormwater services	Don't know

We are proposing other changes to rates and fees, including the introduction of the Electricity Network Resilience Targeted Rate on Vector to fund council's tree management programme around the Vector overhead power lines and options to reinstate the Accommodation Provider Targeted Rate.

Do you have any comments on any of our proposed changes to rates and fees charges?

The Upper Harbour Local Board are proposing a new bus service between Paremoremo and Albany, funded by a targeted rate.

Which option do you support?

Don't know

Tell us why:

Do you live in the area affected by the proposed Upper Harbour Local Board transport targeted rate?

No

6. Local Boards

Howick Local Board

Tell us your thoughts on our proposed priorities for the local board area in 2021/2022 and our key advocacy initiatives – have we got it right? I support all priorities

Tell us why I support better green space facilities and more trees, however I do NOT support the disposal of community green spaces (especially without the consent of the neighbouring community or local board members)

Feedback we received during the local board plan consultation last year clearly told us that we need to focus on renewals and upgrades for the 69 play spaces in our local board area.

In addition, we want to explore the idea of a "destination" play space and would love to hear your thoughts on what one would look like.

What should a "destination" play space include for all ages?

First and foremost - a treasured and valuable play space does not need to be structured - a community green space is there to allow children to play, albeit run around, kick around or just lazing about. There is empirical evidence to show that the proximity of green space (not necessarily having to travel to a 'destination' lowers childhood obesity, improves chances of good mental health, and lowers health cost. Destination spaces generally require parental or caregiver assistance for safe travel, which is less and less possible as people need to work more to pay for city living.

Where do you think is the best location for a "destination" play space in the Howick Local Board area?

With arguably more means available to Howick Local Board residents, I believe that local informal recreation spaces are effective, and that Lloyd Elsmore is an impressive destination space for organised sport. I don't agree that 'destination' play spaces

7. What is important to you?

Do you have feedback on any other issues, including our proposals on housing and growth infrastructure or strategic assets?

Re Key Issue 3: Housing and Growth - I believe that the unitary plan shouldn't be changed, as Aucklanders who live here shouldn't have the goal posts on housing changed, which appears to be creating some significant reputation issues for Council already. I do however feel that if more investment is needed, development contributions should increase (rather than selling community assets to increase Council income); developers appear to be making more off the current situation than anyone, which appears to be at the expense of purchasers, neighbours and struggling Council infrastructure.

Important privacy information

The personal information that you provide in this form will be held and protected by Auckland Council in accordance with our privacy policy (available at aucklandcouncil.govt.nz/privacy and at our libraries and service centres) and with the Privacy Act 1993. The privacy policy explains how we can use and share your personal information in relation to any interaction you have with the council, and how you can access and correct that information. You should familiarise yourself with this policy before submitting this form.



12144#



10-year budget 2021/2031

Proposed Recovery Budget

Our proposed 10-year budget would see capital investment of \$31 billion in Auckland over the next 10 years. This would allow us to deliver key services Aucklanders rely on, renew our aging assets, have a focused approach to building infrastructure to support population growth, and make progress on addressing the challenges of climate change and environmental sustainability.

As a result of COVID-19, it is projected that our revenue will be impacted by around \$1 billion. In light of this, and to provide the investment outlined above, we are proposing a one-off 5 per cent average general rates increase for 2021/2022, rather than the previously planned 3.5 per cent increase. The increases would return to 3.5 per cent each year thereafter. We are also proposing to increase our borrowing in the short term, continue to make cost saving and sell more surplus property.

Note: *this version of the feedback form has been created for the purpose of publishing submissions. As such, contact and demographic information has been removed and handwritten submissions have been transcribed.*

Submitter details

Organisation (if applicable):

Your local board: Howick

Your feedback

1. Proposed 10-year budget

Our proposed 10-year budget would see capital investment of \$31 billion in Auckland over the next 10 years. This would allow us to deliver key services Aucklanders rely on, renew our aging assets, have a focused approach to building infrastructure to support population growth, and make progress on addressing the challenges of climate change and environmental sustainability.

As a result of COVID-19, it is projected that our revenue will be impacted by around \$1 billion. In light of this, and to provide the investment outlined above, we are proposing a one-off 5 per cent average general rates increase for 2021/2022, rather than the previously planned 3.5 per cent increase. The increases would return to 3.5 per cent each year thereafter. We are also proposing to increase our borrowing in the short term, continue to make cost savings and sell more surplus property.

Without this greater use of rates and debt, around \$900 million of much needed investment in Auckland would be delayed from the next three years to later in the decade. This would slow Auckland's recovery, put our services and assets at risk, lose hundreds of millions of dollars in matching government subsidies, and limit our response to our climate and environmental challenges.

What is your opinion on the proposed 10-year budget?

Do not support

Tell us why: Our rates are already \$154 per week. We didn't receive pay rises from our employers this year. Where is this extra 5% rates increased supposed to come from? What are we going to have to go without to fund this. It seems there is so much wasted bureaucracy and money spent by the council on pointless activities that would never survive in the real corporate world.

2. Climate change

Through Te Tāruke-ā-Tāwhiri: Auckland's Climate Plan, we heard Aucklanders want greater action on climate change. The proposed 10-year budget includes additional investment to respond to the challenges of climate change.

The proposed additional investment will mean we do not need to buy any more diesel buses and it will help us replace our diesel buses with electric and hydrogen buses sooner. It will also help us divert more waste from landfill, plant over 2 million more native trees and other initiatives.

What is your opinion on this proposal to invest more in responding to climate change?

Support the proposed increased investment

Tell us why: We like the idea of electric and hydrogen buses but public transport is not widely used in our area. Empty buses drive by all the time.

3. Water quality

Since 2018 the Water Quality Targeted Rate has allowed us to fund initiatives to improve the water quality of our harbours, beaches and streams. This was initially intended to run from 2018 to 2028.

We are proposing to extend the Water Quality Targeted Rate until June 2031.

Extending the targeted rate

Extending this targeted rate to June 2031 will help continue to improve water quality in other areas of the city, including coastal water quality from Hobson Bay to St Heliers, as well as the Manukau Harbour. Extending this targeted rate would enable this additional work to begin in 2028/2029.

Increasing the targeted rate

To start construction on the above major new water quality projects six years earlier (in 2022/2023), and to increase our investment in regional water quality programmes across all of Auckland, we are also proposing to increase this targeted rate annually in line with proposed average increases in general rates.

What is your view on this proposal? Support the extension only

Tell us why: Cleaner harbours are essential

4. Community investment

We have hundreds of community assets like libraries, halls, community centres, community houses, arts venues and assets in our parks that are getting older and some are in urgent need of repair. The cost of operating, repairing or rebuilding these assets over the next 10 years could leave no money for anything new or upgraded. To maintain our current assets and upgrade or provide new assets, rates would likely need to be increased over time.

We propose a new approach for community services, such as leasing or shared facilities, that does not rely as much on us building and maintaining physical assets. This will reduce our carbon footprint and lower our costs by partnering with others to deliver services and deliver more community services online.

Over time, we propose to consolidate the number of our community facilities and services (which may result in some facilities being closed) and instead focus on multi-use facilities and online services to provide for our diverse communities.

What is your opinion on this proposal? Support

Tell us why: Sounds cost efficient but strict monitoring of how much each centre is being used is essential to ensure you are not pouring funds into a service that the community may not want or use.

5. Rating policy

The following are some of our proposed changes to the way we charge rates on properties. These changes affect each property differently. They may, or may not, affect your property.

Extending the Natural Environment Targeted Rate until June 2031 to invest further in measures such as addressing the spread of kauri dieback, and predator and weed control	Support
Extending the Urban Rating Area so land that has an operative urban zoning, or which has resource consent to be developed for urban use now (except for Warkworth), pays the same urban rates as nearby properties that have access to a similar level of service	Do not support
Charging farm and lifestyle properties in the Urban Rating Area residential rates so they pay the same urban rates as nearby properties have access to a similar level of service	Do not support
Extending the City Centre Targeted Rate until June 2031 to maintain our investment in upgrading the city centre	Other
Introducing the Rodney Drainage Targeted Rate on the land in Te Arai and Okahukura that benefits from the stormwater services	Don't know

We are proposing other changes to rates and fees, including the introduction of the Electricity Network Resilience Targeted Rate on Vector to fund council's tree management programme around the Vector overhead power lines and options to reinstate the Accommodation Provider Targeted Rate.

Do you have any comments on any of our proposed changes to rates and fees charges?

We are directly affected by the proposal as we live at 22 Gracechurch Drive in Flat Bush and are currently zoned Farm & Lifestyle. The proposal would see us being charged the higher urban residential rates from July 2021. It is totally incorrect to say that we have access to a similar level of services as urban properties. Our stretch of the street only has a footpath on one side of it. It doesn't have ANY streetlights on our stretch of the road. There is no curb and channeling or vehicle driveway crossings or cess pits or drainage from the road. Our road regularly floods just up from our property which undermines our land. We are still have to rely on tank water and have no options to connect to the mains water system. We are zoned Residential - Large Lot Zone. We have 8,198m² which means we can only subdivide down to two lots, as the minimum requirement currently is 4,000m². So we definitely do not have access to a similar level of services as urban residents do.

The Upper Harbour Local Board are proposing a new bus service between Paremoremo and Albany, funded by a targeted rate.

Which option do you support?

Don't know

Tell us why:

Do you live in the area affected by the proposed Upper Harbour Local Board transport targeted rate?

No

6. Local Boards

Howick Local Board

Tell us your thoughts on our proposed priorities for the local board area in 2021/2022 and our key advocacy initiatives – have we got it right? Don't know

Tell us why

Feedback we received during the local board plan consultation last year clearly told us that we need to focus on renewals and upgrades for the 69 play spaces in our local board area.

In addition, we want to explore the idea of a "destination" play space and would love to hear your thoughts on what one would look like.

What should a "destination" play space include for all ages?

Where do you think is the best location for a "destination" play space in the Howick Local Board area?

7. What is important to you?

Do you have feedback on any other issues, including our proposals on housing and growth infrastructure or strategic assets?

Important privacy information

The personal information that you provide in this form will be held and protected by Auckland Council in accordance with our privacy policy (available at aucklandcouncil.govt.nz/privacy and at our libraries and service centres) and with the Privacy Act 1993. The privacy policy explains how we can use and share your personal information in relation to any interaction you have with the council, and how you can access and correct that information. You should familiarise yourself with this policy before submitting this form.



12163#



10-year budget 2021/2031

Proposed Recovery Budget

Our proposed 10-year budget would see capital investment of \$31 billion in Auckland over the next 10 years. This would allow us to deliver key services Aucklanders rely on, renew our aging assets, have a focused approach to building infrastructure to support population growth, and make progress on addressing the challenges of climate change and environmental sustainability.

As a result of COVID-19, it is projected that our revenue will be impacted by around \$1 billion. In light of this, and to provide the investment outlined above, we are proposing a one-off 5 per cent average general rates increase for 2021/2022, rather than the previously planned 3.5 per cent increase. The increases would return to 3.5 per cent each year thereafter. We are also proposing to increase our borrowing in the short term, continue to make cost saving and sell more surplus property.

Note: *this version of the feedback form has been created for the purpose of publishing submissions. As such, contact and demographic information has been removed and handwritten submissions have been transcribed.*

Submitter details

Organisation (if applicable):

Your local board: Howick

Your feedback

1. Proposed 10-year budget

Our proposed 10-year budget would see capital investment of \$31 billion in Auckland over the next 10 years. This would allow us to deliver key services Aucklanders rely on, renew our aging assets, have a focused approach to building infrastructure to support population growth, and make progress on addressing the challenges of climate change and environmental sustainability.

As a result of COVID-19, it is projected that our revenue will be impacted by around \$1 billion. In light of this, and to provide the investment outlined above, we are proposing a one-off 5 per cent average general rates increase for 2021/2022, rather than the previously planned 3.5 per cent increase. The increases would return to 3.5 per cent each year thereafter. We are also proposing to increase our borrowing in the short term, continue to make cost savings and sell more surplus property.

Without this greater use of rates and debt, around \$900 million of much needed investment in Auckland would be delayed from the next three years to later in the decade. This would slow Auckland's recovery, put our services and assets at risk, lose hundreds of millions of dollars in matching government subsidies, and limit our response to our climate and environmental challenges.

What is your opinion on the proposed 10-year budget?

Support

Tell us why: I agree that Transport and Water supply, wastewater and stormwater are two most needed issues.

2. Climate change

Through Te Tāruke-ā-Tāwhiri: Auckland's Climate Plan, we heard Aucklanders want greater action on climate change. The proposed 10-year budget includes additional investment to respond to the challenges of climate change.

The proposed additional investment will mean we do not need to buy any more diesel buses and it will help us replace our diesel buses with electric and hydrogen buses sooner. It will also help us divert more waste from landfill, plant over 2 million more native trees and other initiatives.

What is your opinion on this proposal to invest more in responding to climate change?

Support the proposed increased investment

Tell us why: Climate change is already current problem, no excuse to wait, can't be ignored!

3. Water quality

Since 2018 the Water Quality Targeted Rate has allowed us to fund initiatives to improve the water quality of our harbours, beaches and streams. This was initially intended to run from 2018 to 2028.

We are proposing to extend the Water Quality Targeted Rate until June 2031.

Extending the targeted rate

Extending this targeted rate to June 2031 will help continue to improve water quality in other areas of the city, including coastal water quality from Hobson Bay to St Heliers, as well as the Manukau Harbour. Extending this targeted rate would enable this additional work to begin in 2028/2029.

Increasing the targeted rate

To start construction on the above major new water quality projects six years earlier (in 2022/2023), and to increase our investment in regional water quality programmes across all of Auckland, we are also proposing to increase this targeted rate annually in line with proposed average increases in general rates.

What is your view on this proposal? Support the extension only

Tell us why:

4. Community investment

We have hundreds of community assets like libraries, halls, community centres, community houses, arts venues and assets in our parks that are getting older and some are in urgent need of repair. The cost of operating, repairing or rebuilding these assets over the next 10 years could leave no money for anything new or upgraded. To maintain our current assets and upgrade or provide new assets, rates would likely need to be increased over time.

We propose a new approach for community services, such as leasing or shared facilities, that does not rely as much on us building and maintaining physical assets. This will reduce our carbon footprint and lower our costs by partnering with others to deliver services and deliver more community services online.

Over time, we propose to consolidate the number of our community facilities and services (which may result in some facilities being closed) and instead focus on multi-use facilities and online services to provide for our diverse communities.

What is your opinion on this proposal? Support

Tell us why:

5. Rating policy

The following are some of our proposed changes to the way we charge rates on properties. These changes affect each property differently. They may, or may not, affect your property.

Extending the Natural Environment Targeted Rate until June 2031 to invest further in measures such as addressing the spread of kauri dieback, and predator and weed control	Do not support
Extending the Urban Rating Area so land that has an operative urban zoning, or which has resource consent to be developed for urban use now (except for Warkworth), pays the same urban rates as nearby properties that have access to a similar level of service	Support
Charging farm and lifestyle properties in the Urban Rating Area residential rates so they pay the same urban rates as nearby properties have access to a similar level of service	Support
Extending the City Centre Targeted Rate until June 2031 to maintain our investment in upgrading the city centre	Do not support
Introducing the Rodney Drainage Targeted Rate on the land in Te Arai and Okahukura that benefits from the stormwater services	Support

We are proposing other changes to rates and fees, including the introduction of the Electricity Network Resilience Targeted Rate on Vector to fund council's tree management programme around the Vector overhead power lines and options to reinstate the Accommodation Provider Targeted Rate.

Do you have any comments on any of our proposed changes to rates and fees charges?

The Upper Harbour Local Board are proposing a new bus service between Paremoremo and Albany, funded by a targeted rate.

Which option do you support?

Support Option 2 – targeted rate of \$153 for each separate dwelling or business on a property for properties located in the wider Paremoremo and Lucas Heights area of the Upper Harbour Local Board

Tell us why:

Do you live in the area affected by the proposed Upper Harbour Local Board transport targeted rate?

No

6. Local Boards

Howick Local Board

Tell us your thoughts on our proposed priorities for the local board area in 2021/2022 and our key advocacy initiatives – have we got it right? I support most priorities

Tell us why

Feedback we received during the local board plan consultation last year clearly told us that we need to focus on renewals and upgrades for the 69 play spaces in our local board area.

In addition, we want to explore the idea of a "destination" play space and would love to hear your thoughts on what one would look like.

What should a "destination" play space include for all ages?

Where do you think is the best location for a "destination" play space in the Howick Local Board area?

7. What is important to you?

Do you have feedback on any other issues, including our proposals on housing and growth infrastructure or strategic assets?

Important privacy information

The personal information that you provide in this form will be held and protected by Auckland Council in accordance with our privacy policy (available at aucklandcouncil.govt.nz/privacy and at our libraries and service centres) and with the Privacy Act 1993. The privacy policy explains how we can use and share your personal information in relation to any interaction you have with the council, and how you can access and correct that information. You should familiarise yourself with this policy before submitting this form.



12182#



10-year budget 2021/2031

Proposed Recovery Budget

Our proposed 10-year budget would see capital investment of \$31 billion in Auckland over the next 10 years. This would allow us to deliver key services Aucklanders rely on, renew our aging assets, have a focused approach to building infrastructure to support population growth, and make progress on addressing the challenges of climate change and environmental sustainability.

As a result of COVID-19, it is projected that our revenue will be impacted by around \$1 billion. In light of this, and to provide the investment outlined above, we are proposing a one-off 5 per cent average general rates increase for 2021/2022, rather than the previously planned 3.5 per cent increase. The increases would return to 3.5 per cent each year thereafter. We are also proposing to increase our borrowing in the short term, continue to make cost saving and sell more surplus property.

Note: *this version of the feedback form has been created for the purpose of publishing submissions. As such, contact and demographic information has been removed and handwritten submissions have been transcribed.*

Submitter details

Organisation (if applicable):

Your local board: Howick

Your feedback

1. Proposed 10-year budget

Our proposed 10-year budget would see capital investment of \$31 billion in Auckland over the next 10 years. This would allow us to deliver key services Aucklanders rely on, renew our aging assets, have a focused approach to building infrastructure to support population growth, and make progress on addressing the challenges of climate change and environmental sustainability.

As a result of COVID-19, it is projected that our revenue will be impacted by around \$1 billion. In light of this, and to provide the investment outlined above, we are proposing a one-off 5 per cent average general rates increase for 2021/2022, rather than the previously planned 3.5 per cent increase. The increases would return to 3.5 per cent each year thereafter. We are also proposing to increase our borrowing in the short term, continue to make cost savings and sell more surplus property.

Without this greater use of rates and debt, around \$900 million of much needed investment in Auckland would be delayed from the next three years to later in the decade. This would slow Auckland's recovery, put our services and assets at risk, lose hundreds of millions of dollars in matching government subsidies, and limit our response to our climate and environmental challenges.

What is your opinion on the proposed 10-year budget?

Do not support

Tell us why: Due to the crisis of environmental degradation and climate change, we cannot afford to grow assets in the way we have been used to and would be ideal. We are not facing an ideal future, and need to be realistic about what is achievable. Water, transport, environmental protection and renewal and other essential services must be priority.

2. Climate change

Through Te Tāruke-ā-Tāwhiri: Auckland's Climate Plan, we heard Aucklanders want greater action on climate change. The proposed 10-year budget includes additional investment to respond to the challenges of climate change.

The proposed additional investment will mean we do not need to buy any more diesel buses and it will help us replace our diesel buses with electric and hydrogen buses sooner. It will also help us divert more waste from landfill, plant over 2 million more native trees and other initiatives.

What is your opinion on this proposal to invest more in responding to climate change?

Other

Tell us why: I do not support the proposal as it stands as it does not do nearly enough to support an environmental in crisis. I do support Alternative one - a larger investment package. Given what the science is telling us about the future, the only logical course is to prioritise environmental measures - reducing waste and emissions, as well as proactive measures in tree planting and protection of standing trees, especially mature trees. This too is based in science - trees mitigate the effects of a changing and warming climate, as well as providing many other essential services to the environment, at no cost.

Note - The selection above does not offer the choice to support more investment than proposed.

3. Water quality

Since 2018 the Water Quality Targeted Rate has allowed us to fund initiatives to improve the water quality of our harbours, beaches and streams. This was initially intended to run from 2018 to 2028.

We are proposing to extend the Water Quality Targeted Rate until June 2031.

Extending the targeted rate

Extending this targeted rate to June 2031 will help continue to improve water quality in other areas of the city, including coastal water quality from Hobson Bay to St Heliers, as well as the Manukau Harbour. Extending this targeted rate would enable this additional work to begin in 2028/2029.

Increasing the targeted rate

To start construction on the above major new water quality projects six years earlier (in 2022/2023), and to increase our investment in regional water quality programmes across all of Auckland, we are also proposing to increase this targeted rate annually in line with proposed average increases in general rates.

What is your view on this proposal? Support the extension and the increase

Tell us why: Our waterways are in crisis and need the support to continue.

4. Community investment

We have hundreds of community assets like libraries, halls, community centres, community houses, arts venues and assets in our parks that are getting older and some are in urgent need of repair. The cost of operating, repairing or rebuilding these assets over the next 10 years could leave no money for anything new or upgraded. To maintain our current assets and upgrade or provide new assets, rates would likely need to be increased over time.

We propose a new approach for community services, such as leasing or shared facilities, that does not rely as much on us building and maintaining physical assets. This will reduce our carbon footprint and lower our costs by partnering with others to deliver services and deliver more community services online.

Over time, we propose to consolidate the number of our community facilities and services (which may result in some facilities being closed) and instead focus on multi-use facilities and online services to provide for our diverse communities.

What is your opinion on this proposal? Other

Tell us why: I do support the plan as proposed, in principle - "maintaining the same service levels for our communities, delivered differently", with focused spending. However, in the face of pandemic-induced financial challenge in addition to the pre-existing environmental crisis, we will have get used to cutting back somewhere, and the most (comparatively) painless place to cut back are facilities which are, though valuable in themselves, not used by all. I would support these

being maintained to a basic functionality, but without bells and whistles. A key investment in communities would be tree planting, which is not covered by the proposal, but which studies clearly show mitigate the effects of climate warming on a local level, as well as significantly improve the mental and physical wellbeing of communities.

"[E]xtensive tree canopy cover in an urban area can dramatically reduce the temperatures of their immediate environs -- enough to make a significant difference even within a few city blocks." https://www.eurekalert.org/pub_releases/2019-04/cu-ctc042619.php

5. Rating policy

The following are some of our proposed changes to the way we charge rates on properties. These changes affect each property differently. They may, or may not, affect your property.

Extending the Natural Environment Targeted Rate until June 2031 to invest further in measures such as addressing the spread of kauri dieback, and predator and weed control	Other
Extending the Urban Rating Area so land that has an operative urban zoning, or which has resource consent to be developed for urban use now (except for Warkworth), pays the same urban rates as nearby properties that have access to a similar level of service	Support
Charging farm and lifestyle properties in the Urban Rating Area residential rates so they pay the same urban rates as nearby properties have access to a similar level of service	Other
Extending the City Centre Targeted Rate until June 2031 to maintain our investment in upgrading the city centre	Do not support
Introducing the Rodney Drainage Targeted Rate on the land in Te Arai and Okahukura that benefits from the stormwater services	Don't know

We are proposing other changes to rates and fees, including the introduction of the Electricity Network Resilience Targeted Rate on Vector to fund council's tree management programme around the Vector overhead power lines and options to reinstate the Accommodation Provider Targeted Rate.

Do you have any comments on any of our proposed changes to rates and fees charges?

Extending the Natural Environment Targeted Rate - I support extending this environmental protection, as long as "weed control" does not also include the removal of so-called "pest trees" which are in most cases simply not native, thus destroying vital part of the remaining treescape we have at our disposal in the fight to mitigate climate change.

Charging farm and lifestyle properties in the Urban Rating Area residential rates so they pay the same urban rates as nearby properties have access to a similar level of service - I support lifestyle properties paying the same for the same services, but am not sure that farms and lifestyle properties should be judged together due to the differing purposes of the land; one being productive.

The Upper Harbour Local Board are proposing a new bus service between Paremoremo and Albany, funded by a targeted rate.

Which option do you support?

Don't know

Tell us why:

Do you live in the area affected by the proposed Upper Harbour Local Board transport targeted rate?

No

6. Local Boards

Howick Local Board

Tell us your thoughts on our proposed priorities for the local board area in 2021/2022 and our key advocacy initiatives – have we got it right? I do not support most priorities

Tell us why Environmental services have the smallest proportion of the budget, less even than planning services, while governance comes in at \$1.1 million. Environmental expenses, including but not limited to the "use of eco-friendly and environmentally sustainable building methods" as proposed, should be the number one priority in the face of the realities of climate change, doing what we can to avert the worst of the disaster Science tells us is upon us. Tree protection and tree (not shrub) planting is the biggest thing we can do to help ourselves in this crisis.

"The amount of carbon that we can restore if we plant 1.2 trillion trees, or at least allow those trees to grow, would be way higher than the next best climate change solution." https://edition.cnn.com/2019/04/17/world/trillion-trees-climate-change-intl-scn/index.html?fbclid=IwAR1Z_KbbRHZR8KtKZ88eaw3s9n3hFAr_nWw3bLtJWeBCtUZ7t6T0n1-Z0eo

"It may sound frightening, but the scientific evidence is that if we have not taken dramatic action within the next decade, we could face irreversible damage to the natural world and the collapse of our societies."
<https://www.bbc.com/news/science-environment-47976184?fbclid=IwAR38jxLfCd6-Tsyli34dRHHvde50PAXTnO6VUq8ZdTd5CqgWJyOwZCaQxko#>

Feedback we received during the local board plan consultation last year clearly told us that we need to focus on renewals and upgrades for the 69 play spaces in our local board area.

In addition, we want to explore the idea of a "destination" play space and would love to hear your thoughts on what one would look like.

What should a "destination" play space include for all ages?

Trees. Trees are good for physical and mental wellbeing, to the point where "forest bathing" is prescribed by doctors.

"Forest bathing enhances human natural killer activity and expression of anti-cancer proteins."
<https://pubmed.ncbi.nlm.nih.gov/17903349/>

Where do you think is the best location for a "destination" play space in the Howick Local Board area?

7. What is important to you?

Do you have feedback on any other issues, including our proposals on housing and growth infrastructure or strategic assets?

Community investment - Protecting our greenspaces and planting them with urban ngahere especially as we balance the needs of growth and housing.

Housing and growth infrastructure - environmentally friendly practices and materials, and building around mature trees wherever possible.

Important privacy information

The personal information that you provide in this form will be held and protected by Auckland Council in accordance with our privacy policy (available at aucklandcouncil.govt.nz/privacy and at our libraries and service centres) and with the Privacy Act 1993. The privacy policy explains how we can use and share your personal information in relation to any interaction you have with the council, and how you can access and correct that information. You should familiarise yourself with this policy before submitting this form.



12216#



10-year budget 2021/2031

Proposed Recovery Budget

Our proposed 10-year budget would see capital investment of \$31 billion in Auckland over the next 10 years. This would allow us to deliver key services Aucklanders rely on, renew our aging assets, have a focused approach to building infrastructure to support population growth, and make progress on addressing the challenges of climate change and environmental sustainability.

As a result of COVID-19, it is projected that our revenue will be impacted by around \$1 billion. In light of this, and to provide the investment outlined above, we are proposing a one-off 5 per cent average general rates increase for 2021/2022, rather than the previously planned 3.5 per cent increase. The increases would return to 3.5 per cent each year thereafter. We are also proposing to increase our borrowing in the short term, continue to make cost saving and sell more surplus property.

Note: *this version of the feedback form has been created for the purpose of publishing submissions. As such, contact and demographic information has been removed and handwritten submissions have been transcribed.*

Submitter details

Organisation (if applicable):

Your local board: Howick

Your feedback

1. Proposed 10-year budget

Our proposed 10-year budget would see capital investment of \$31 billion in Auckland over the next 10 years. This would allow us to deliver key services Aucklanders rely on, renew our aging assets, have a focused approach to building infrastructure to support population growth, and make progress on addressing the challenges of climate change and environmental sustainability.

As a result of COVID-19, it is projected that our revenue will be impacted by around \$1 billion. In light of this, and to provide the investment outlined above, we are proposing a one-off 5 per cent average general rates increase for 2021/2022, rather than the previously planned 3.5 per cent increase. The increases would return to 3.5 per cent each year thereafter. We are also proposing to increase our borrowing in the short term, continue to make cost savings and sell more surplus property.

Without this greater use of rates and debt, around \$900 million of much needed investment in Auckland would be delayed from the next three years to later in the decade. This would slow Auckland's recovery, put our services and assets at risk, lose hundreds of millions of dollars in matching government subsidies, and limit our response to our climate and environmental challenges.

What is your opinion on the proposed 10-year budget?

Don't know

Tell us why:

2. Climate change

Through Te Tāruke-ā-Tāwhiri: Auckland's Climate Plan, we heard Aucklanders want greater action on climate change. The proposed 10-year budget includes additional investment to respond to the challenges of climate change.

The proposed additional investment will mean we do not need to buy any more diesel buses and it will help us replace our diesel buses with electric and hydrogen buses sooner. It will also help us divert more waste from landfill, plant over 2 million more native trees and other initiatives.

What is your opinion on this proposal to invest more in responding to climate change?

Don't know

Tell us why:

3. Water quality

Since 2018 the Water Quality Targeted Rate has allowed us to fund initiatives to improve the water quality of our harbours, beaches and streams. This was initially intended to run from 2018 to 2028.

We are proposing to extend the Water Quality Targeted Rate until June 2031.

Extending the targeted rate

Extending this targeted rate to June 2031 will help continue to improve water quality in other areas of the city, including coastal water quality from Hobson Bay to St Heliers, as well as the Manukau Harbour. Extending this targeted rate would enable this additional work to begin in 2028/2029.

Increasing the targeted rate

To start construction on the above major new water quality projects six years earlier (in 2022/2023), and to increase our investment in regional water quality programmes across all of Auckland, we are also proposing to increase this targeted rate annually in line with proposed average increases in general rates.

What is your view on this proposal? Don't know

Tell us why:

4. Community investment

We have hundreds of community assets like libraries, halls, community centres, community houses, arts venues and assets in our parks that are getting older and some are in urgent need of repair. The cost of operating, repairing or rebuilding these assets over the next 10 years could leave no money for anything new or upgraded. To maintain our current assets and upgrade or provide new assets, rates would likely need to be increased over time.

We propose a new approach for community services, such as leasing or shared facilities, that does not rely as much on us building and maintaining physical assets. This will reduce our carbon footprint and lower our costs by partnering with others to deliver services and deliver more community services online.

Over time, we propose to consolidate the number of our community facilities and services (which may result in some facilities being closed) and instead focus on multi-use facilities and online services to provide for our diverse communities.

What is your opinion on this proposal? Don't know

Tell us why:

5. Rating policy

The following are some of our proposed changes to the way we charge rates on properties. These changes affect each property differently. They may, or may not, affect your property.

Extending the Natural Environment Targeted Rate until June 2031 to invest further in measures such as addressing the spread of kauri dieback, and predator and weed control	Other
Extending the Urban Rating Area so land that has an operative urban zoning, or which has resource consent to be developed for urban use now (except for Warkworth), pays the same urban rates as nearby properties that have access to a similar level of service	Don't know
Charging farm and lifestyle properties in the Urban Rating Area residential rates so they pay the same urban rates as nearby properties have access to a similar level of service	Don't know
Extending the City Centre Targeted Rate until June 2031 to maintain our investment in upgrading the city centre	Other
Introducing the Rodney Drainage Targeted Rate on the land in Te Arai and Okahukura that benefits from the stormwater services	Do not support

We are proposing other changes to rates and fees, including the introduction of the Electricity Network Resilience Targeted Rate on Vector to fund council's tree management programme around the Vector overhead power lines and options to reinstate the Accommodation Provider Targeted Rate.

Do you have any comments on any of our proposed changes to rates and fees charges?

The Upper Harbour Local Board are proposing a new bus service between Paremoremo and Albany, funded by a targeted rate.

Which option do you support?

Don't know

Tell us why:

Do you live in the area affected by the proposed Upper Harbour Local Board transport targeted rate?

6. Local Boards

7. What is important to you?

Do you have feedback on any other issues, including our proposals on housing and growth infrastructure or strategic assets?

Important privacy information

The personal information that you provide in this form will be held and protected by Auckland Council in accordance with our privacy policy (available at aucklandcouncil.govt.nz/privacy and at our libraries and service centres) and with the Privacy Act 1993. The privacy policy explains how we can use and share your personal information in relation to any interaction you have with the council, and how you can access and correct that information. You should familiarise yourself with this policy before submitting this form.



10-year budget 2021/2031

Proposed Recovery Budget

Our proposed 10-year budget would see capital investment of \$31 billion in Auckland over the next 10 years. This would allow us to deliver key services Aucklanders rely on, renew our aging assets, have a focused approach to building infrastructure to support population growth, and make progress on addressing the challenges of climate change and environmental sustainability.

As a result of COVID-19, it is projected that our revenue will be impacted by around \$1 billion. In light of this, and to provide the investment outlined above, we are proposing a one-off 5 per cent average general rates increase for 2021/2022, rather than the previously planned 3.5 per cent increase. The increases would return to 3.5 per cent each year thereafter. We are also proposing to increase our borrowing in the short term, continue to make cost saving and sell more surplus property.

Note: *this version of the feedback form has been created for the purpose of publishing submissions. As such, contact and demographic information has been removed and handwritten submissions have been transcribed.*

Submitter details

Organisation (if applicable):

Your local board: Howick

Your feedback

1. Proposed 10-year budget

Our proposed 10-year budget would see capital investment of \$31 billion in Auckland over the next 10 years. This would allow us to deliver key services Aucklanders rely on, renew our aging assets, have a focused approach to building infrastructure to support population growth, and make progress on addressing the challenges of climate change and environmental sustainability.

As a result of COVID-19, it is projected that our revenue will be impacted by around \$1 billion. In light of this, and to provide the investment outlined above, we are proposing a one-off 5 per cent average general rates increase for 2021/2022, rather than the previously planned 3.5 per cent increase. The increases would return to 3.5 per cent each year thereafter. We are also proposing to increase our borrowing in the short term, continue to make cost savings and sell more surplus property.

Without this greater use of rates and debt, around \$900 million of much needed investment in Auckland would be delayed from the next three years to later in the decade. This would slow Auckland's recovery, put our services and assets at risk, lose hundreds of millions of dollars in matching government subsidies, and limit our response to our climate and environmental challenges.

What is your opinion on the proposed 10-year budget?

Do not support

Tell us why:

2. Climate change

Through Te Tāruke-ā-Tāwhiri: Auckland's Climate Plan, we heard Aucklanders want greater action on climate change. The proposed 10-year budget includes additional investment to respond to the challenges of climate change.

The proposed additional investment will mean we do not need to buy any more diesel buses and it will help us replace our diesel buses with electric and hydrogen buses sooner. It will also help us divert more waste from landfill, plant over 2 million more native trees and other initiatives.

What is your opinion on this proposal to invest more in responding to climate change?

Support the proposed increased investment

Tell us why:

3. Water quality

Since 2018 the Water Quality Targeted Rate has allowed us to fund initiatives to improve the water quality of our harbours, beaches and streams. This was initially intended to run from 2018 to 2028.

We are proposing to extend the Water Quality Targeted Rate until June 2031.

Extending the targeted rate

Extending this targeted rate to June 2031 will help continue to improve water quality in other areas of the city, including coastal water quality from Hobson Bay to St Heliers, as well as the Manukau Harbour. Extending this targeted rate would enable this additional work to begin in 2028/2029.

Increasing the targeted rate

To start construction on the above major new water quality projects six years earlier (in 2022/2023), and to increase our investment in regional water quality programmes across all of Auckland, we are also proposing to increase this targeted rate annually in line with proposed average increases in general rates.

What is your view on this proposal? Support the extension and the increase

Tell us why:

4. Community investment

We have hundreds of community assets like libraries, halls, community centres, community houses, arts venues and assets in our parks that are getting older and some are in urgent need of repair. The cost of operating, repairing or rebuilding these assets over the next 10 years could leave no money for anything new or upgraded. To maintain our current assets and upgrade or provide new assets, rates would likely need to be increased over time.

We propose a new approach for community services, such as leasing or shared facilities, that does not rely as much on us building and maintaining physical assets. This will reduce our carbon footprint and lower our costs by partnering with others to deliver services and deliver more community services online.

Over time, we propose to consolidate the number of our community facilities and services (which may result in some facilities being closed) and instead focus on multi-use facilities and online services to provide for our diverse communities.

What is your opinion on this proposal? Support

Tell us why:

5. Rating policy

The following are some of our proposed changes to the way we charge rates on properties. These changes affect each property differently. They may, or may not, affect your property.

Extending the Natural Environment Targeted Rate until June 2031 to invest further in measures such as addressing the spread of kauri dieback, and predator and weed control	Do not support
Extending the Urban Rating Area so land that has an operative urban zoning, or which has resource consent to be developed for urban use now (except for Warkworth), pays the same urban rates as nearby properties that have access to a similar level of service	Support
Charging farm and lifestyle properties in the Urban Rating Area residential rates so they pay the same urban rates as nearby properties have access to a similar level of service	Do not support
Extending the City Centre Targeted Rate until June 2031 to maintain our investment in upgrading the city centre	Other
Introducing the Rodney Drainage Targeted Rate on the land in Te Arai and Okahukura that benefits from the stormwater services	Don't know

We are proposing other changes to rates and fees, including the introduction of the Electricity Network Resilience Targeted Rate on Vector to fund council's tree management programme around the Vector overhead power lines and options to reinstate the Accommodation Provider Targeted Rate.

Do you have any comments on any of our proposed changes to rates and fees charges?

We write in response to Council's request for feedback on the proposed changes to the Urban Rating Area as part of the 10-year Budget 2021-2031. We are a group of owners and residents of a number of Countryside Living Zone properties accessed off a private road at the terminus of Kinmont Rise, Howick, as follows:

F. A. & M. Wesseling – 58 Kinmont Rise

J. Zhan – 18-48 Kinmont Rise

J. Murr – 51 and 51A Kinmont Rise

S. Yip – 39 Kinmont Rise

P. & V. Lim – 31 Kinmont Rise

As noted, all the properties in question are located Countryside Living zone. Only the property at 31 Kinmont Rise is presently located within the Urban Rating area. We are curious as to why this is the case given all properties are similarly sized, have the same zoning and are accessed off the same private road.

It is our collective opinion that the rating boundary should be aligned with Rural Urban Boundary of the Unitary Plan, and that are properties therefore be located outside the urban rating area, as per Council's proposal. We have been seeking a residential zoning, or the ability to develop our properties more insensitively, for a number of years now. Our requests have been repeatedly rebuffed by Council.

Given that Council is insistent on retaining the rural zoning of our properties, we should be rated accordingly.

The Upper Harbour Local Board are proposing a new bus service between Paremoremo and Albany, funded by a targeted rate.

Which option do you support?

Don't know

Tell us why:

Do you live in the area affected by the proposed Upper Harbour Local Board transport targeted rate?

No

6. Local Boards

Howick Local Board

Tell us your thoughts on our proposed priorities for the local board area in 2021/2022 and our key advocacy initiatives – have we got it right? Don't know

Tell us why

Feedback we received during the local board plan consultation last year clearly told us that we need to focus on renewals and upgrades for the 69 play spaces in our local board area.

In addition, we want to explore the idea of a “destination” play space and would love to hear your thoughts on what one would look like.

What should a "destination" play space include for all ages?

Where do you think is the best location for a "destination" play space in the Howick Local Board area?

7. What is important to you?

Do you have feedback on any other issues, including our proposals on housing and growth infrastructure or strategic assets?

Important privacy information

The personal information that you provide in this form will be held and protected by Auckland Council in accordance with our privacy policy (available at aucklandcouncil.govt.nz/privacy and at our libraries and service centres) and with the Privacy Act 1993. The privacy policy explains how we can use and share your personal information in relation to any interaction you have with the council, and how you can access and correct that information. You should familiarise yourself with this policy before submitting this form.



12239#



10-year budget 2021/2031

Proposed Recovery Budget

Our proposed 10-year budget would see capital investment of \$31 billion in Auckland over the next 10 years. This would allow us to deliver key services Aucklanders rely on, renew our aging assets, have a focused approach to building infrastructure to support population growth, and make progress on addressing the challenges of climate change and environmental sustainability.

As a result of COVID-19, it is projected that our revenue will be impacted by around \$1 billion. In light of this, and to provide the investment outlined above, we are proposing a one-off 5 per cent average general rates increase for 2021/2022, rather than the previously planned 3.5 per cent increase. The increases would return to 3.5 per cent each year thereafter. We are also proposing to increase our borrowing in the short term, continue to make cost saving and sell more surplus property.

Note: *this version of the feedback form has been created for the purpose of publishing submissions. As such, contact and demographic information has been removed and handwritten submissions have been transcribed.*

Submitter details

Organisation (if applicable):

Your local board: Howick

Your feedback

1. Proposed 10-year budget

Our proposed 10-year budget would see capital investment of \$31 billion in Auckland over the next 10 years. This would allow us to deliver key services Aucklanders rely on, renew our aging assets, have a focused approach to building infrastructure to support population growth, and make progress on addressing the challenges of climate change and environmental sustainability.

As a result of COVID-19, it is projected that our revenue will be impacted by around \$1 billion. In light of this, and to provide the investment outlined above, we are proposing a one-off 5 per cent average general rates increase for 2021/2022, rather than the previously planned 3.5 per cent increase. The increases would return to 3.5 per cent each year thereafter. We are also proposing to increase our borrowing in the short term, continue to make cost savings and sell more surplus property.

Without this greater use of rates and debt, around \$900 million of much needed investment in Auckland would be delayed from the next three years to later in the decade. This would slow Auckland's recovery, put our services and assets at risk, lose hundreds of millions of dollars in matching government subsidies, and limit our response to our climate and environmental challenges.

What is your opinion on the proposed 10-year budget?

Do not support

Tell us why:

2. Climate change

Through Te Tāruke-ā-Tāwhiri: Auckland's Climate Plan, we heard Aucklanders want greater action on climate change. The proposed 10-year budget includes additional investment to respond to the challenges of climate change.

The proposed additional investment will mean we do not need to buy any more diesel buses and it will help us replace our diesel buses with electric and hydrogen buses sooner. It will also help us divert more waste from landfill, plant over 2 million more native trees and other initiatives.

What is your opinion on this proposal to invest more in responding to climate change?

Do not support increased investment

Tell us why:

3. Water quality

Since 2018 the Water Quality Targeted Rate has allowed us to fund initiatives to improve the water quality of our harbours, beaches and streams. This was initially intended to run from 2018 to 2028.

We are proposing to extend the Water Quality Targeted Rate until June 2031.

Extending the targeted rate

Extending this targeted rate to June 2031 will help continue to improve water quality in other areas of the city, including coastal water quality from Hobson Bay to St Heliers, as well as the Manukau Harbour. Extending this targeted rate would enable this additional work to begin in 2028/2029.

Increasing the targeted rate

To start construction on the above major new water quality projects six years earlier (in 2022/2023), and to increase our investment in regional water quality programmes across all of Auckland, we are also proposing to increase this targeted rate annually in line with proposed average increases in general rates.

What is your view on this proposal? Do not support either change

Tell us why:

4. Community investment

We have hundreds of community assets like libraries, halls, community centres, community houses, arts venues and assets in our parks that are getting older and some are in urgent need of repair. The cost of operating, repairing or rebuilding these assets over the next 10 years could leave no money for anything new or upgraded. To maintain our current assets and upgrade or provide new assets, rates would likely need to be increased over time.

We propose a new approach for community services, such as leasing or shared facilities, that does not rely as much on us building and maintaining physical assets. This will reduce our carbon footprint and lower our costs by partnering with others to deliver services and deliver more community services online.

Over time, we propose to consolidate the number of our community facilities and services (which may result in some facilities being closed) and instead focus on multi-use facilities and online services to provide for our diverse communities.

What is your opinion on this proposal? Do not support

Tell us why:

5. Rating policy

The following are some of our proposed changes to the way we charge rates on properties. These changes affect each property differently. They may, or may not, affect your property.

Extending the Natural Environment Targeted Rate until June 2031 to invest further in measures such as addressing the spread of kauri dieback, and predator and weed control	Do not support
Extending the Urban Rating Area so land that has an operative urban zoning, or which has resource consent to be developed for urban use now (except for Warkworth), pays the same urban rates as nearby properties that have access to a similar level of service	Other
Charging farm and lifestyle properties in the Urban Rating Area residential rates so they pay the same urban rates as nearby properties have access to a similar level of service	Other
Extending the City Centre Targeted Rate until June 2031 to maintain our investment in upgrading the city centre	Do not support
Introducing the Rodney Drainage Targeted Rate on the land in Te Arai and Okahukura that benefits from the stormwater services	Do not support

We are proposing other changes to rates and fees, including the introduction of the Electricity Network Resilience Targeted Rate on Vector to fund council's tree management programme around the Vector overhead power lines and options to reinstate the Accommodation Provider Targeted Rate.

Do you have any comments on any of our proposed changes to rates and fees charges?

The Upper Harbour Local Board are proposing a new bus service between Paremoremo and Albany, funded by a targeted rate.

Which option do you support?

Do not support either option

Tell us why:

Do you live in the area affected by the proposed Upper Harbour Local Board transport targeted rate?

No

6. Local Boards

7. What is important to you?

Do you have feedback on any other issues, including our proposals on housing and growth infrastructure or strategic assets?

Important privacy information

The personal information that you provide in this form will be held and protected by Auckland Council in accordance with our privacy policy (available at aucklandcouncil.govt.nz/privacy and at our libraries and service centres) and with the Privacy Act 1993. The privacy policy explains how we can use and share your personal information in relation to any interaction you have with the council, and how you can access and correct that information. You should familiarise yourself with this policy before submitting this form.



12242#



10-year budget 2021/2031

Proposed Recovery Budget

Our proposed 10-year budget would see capital investment of \$31 billion in Auckland over the next 10 years. This would allow us to deliver key services Aucklanders rely on, renew our aging assets, have a focused approach to building infrastructure to support population growth, and make progress on addressing the challenges of climate change and environmental sustainability.

As a result of COVID-19, it is projected that our revenue will be impacted by around \$1 billion. In light of this, and to provide the investment outlined above, we are proposing a one-off 5 per cent average general rates increase for 2021/2022, rather than the previously planned 3.5 per cent increase. The increases would return to 3.5 per cent each year thereafter. We are also proposing to increase our borrowing in the short term, continue to make cost saving and sell more surplus property.

Note: *this version of the feedback form has been created for the purpose of publishing submissions. As such, contact and demographic information has been removed and handwritten submissions have been transcribed.*

Submitter details

Organisation (if applicable):

Your local board: Howick

Your feedback

1. Proposed 10-year budget

Our proposed 10-year budget would see capital investment of \$31 billion in Auckland over the next 10 years. This would allow us to deliver key services Aucklanders rely on, renew our aging assets, have a focused approach to building infrastructure to support population growth, and make progress on addressing the challenges of climate change and environmental sustainability.

As a result of COVID-19, it is projected that our revenue will be impacted by around \$1 billion. In light of this, and to provide the investment outlined above, we are proposing a one-off 5 per cent average general rates increase for 2021/2022, rather than the previously planned 3.5 per cent increase. The increases would return to 3.5 per cent each year thereafter. We are also proposing to increase our borrowing in the short term, continue to make cost savings and sell more surplus property.

Without this greater use of rates and debt, around \$900 million of much needed investment in Auckland would be delayed from the next three years to later in the decade. This would slow Auckland's recovery, put our services and assets at risk, lose hundreds of millions of dollars in matching government subsidies, and limit our response to our climate and environmental challenges.

What is your opinion on the proposed 10-year budget?

Support

Tell us why: I want Auckland to prosper

2. Climate change

Through Te Tāruke-ā-Tāwhiri: Auckland's Climate Plan, we heard Aucklanders want greater action on climate change. The proposed 10-year budget includes additional investment to respond to the challenges of climate change.

The proposed additional investment will mean we do not need to buy any more diesel buses and it will help us replace our diesel buses with electric and hydrogen buses sooner. It will also help us divert more waste from landfill, plant over 2 million more native trees and other initiatives.

What is your opinion on this proposal to invest more in responding to climate change?

Support the proposed increased investment

Tell us why: Electric buses sound good for the environment

3. Water quality

Since 2018 the Water Quality Targeted Rate has allowed us to fund initiatives to improve the water quality of our harbours, beaches and streams. This was initially intended to run from 2018 to 2028.

We are proposing to extend the Water Quality Targeted Rate until June 2031.

Extending the targeted rate

Extending this targeted rate to June 2031 will help continue to improve water quality in other areas of the city, including coastal water quality from Hobson Bay to St Heliers, as well as the Manukau Harbour. Extending this targeted rate would enable this additional work to begin in 2028/2029.

Increasing the targeted rate

To start construction on the above major new water quality projects six years earlier (in 2022/2023), and to increase our investment in regional water quality programmes across all of Auckland, we are also proposing to increase this targeted rate annually in line with proposed average increases in general rates.

What is your view on this proposal? Support the extension and the increase

Tell us why: We need water

4. Community investment

We have hundreds of community assets like libraries, halls, community centres, community houses, arts venues and assets in our parks that are getting older and some are in urgent need of repair. The cost of operating, repairing or rebuilding these assets over the next 10 years could leave no money for anything new or upgraded. To maintain our current assets and upgrade or provide new assets, rates would likely need to be increased over time.

We propose a new approach for community services, such as leasing or shared facilities, that does not rely as much on us building and maintaining physical assets. This will reduce our carbon footprint and lower our costs by partnering with others to deliver services and deliver more community services online.

Over time, we propose to consolidate the number of our community facilities and services (which may result in some facilities being closed) and instead focus on multi-use facilities and online services to provide for our diverse communities.

What is your opinion on this proposal? Do not support

Tell us why: We need community facilities for socializing

5. Rating policy

The following are some of our proposed changes to the way we charge rates on properties. These changes affect each property differently. They may, or may not, affect your property.

Extending the Natural Environment Targeted Rate until June 2031 to invest further in measures such as addressing the spread of kauri dieback, and predator and weed control	Support
Extending the Urban Rating Area so land that has an operative urban zoning, or which has resource consent to be developed for urban use now (except for Warkworth), pays the same urban rates as nearby properties that have access to a similar level of service	Support
Charging farm and lifestyle properties in the Urban Rating Area residential rates so they pay the same urban rates as nearby properties have access to a similar level of service	Support
Extending the City Centre Targeted Rate until June 2031 to maintain our investment in upgrading the city centre	Support
Introducing the Rodney Drainage Targeted Rate on the land in Te Arai and Okahukura that benefits from the stormwater services	Support

We are proposing other changes to rates and fees, including the introduction of the Electricity Network Resilience Targeted Rate on Vector to fund council's tree management programme around the Vector overhead power lines and options to reinstate the Accommodation Provider Targeted Rate.

Do you have any comments on any of our proposed changes to rates and fees charges?

The Upper Harbour Local Board are proposing a new bus service between Paremoremo and Albany, funded by a targeted rate.

Which option do you support?

Support Option 1 – targeted rate of \$238 for each separate dwelling or business on a property for properties located within 500m walking distance of a proposed bus stop

Tell us why:

Do you live in the area affected by the proposed Upper Harbour Local Board transport targeted rate?

No

6. Local Boards

Howick Local Board

Tell us your thoughts on our proposed priorities for the local board area in 2021/2022 and our key advocacy initiatives – have we got it right? I support all priorities

Tell us why

Feedback we received during the local board plan consultation last year clearly told us that we need to focus on renewals and upgrades for the 69 play spaces in our local board area.

In addition, we want to explore the idea of a "destination" play space and would love to hear your thoughts on what one would look like.

What should a "destination" play space include for all ages?

Accessible swings

Where do you think is the best location for a "destination" play space in the Howick Local Board area?

Loyd Elsmore

7. What is important to you?

Do you have feedback on any other issues, including our proposals on housing and growth infrastructure or strategic assets?

Important privacy information

The personal information that you provide in this form will be held and protected by Auckland Council in accordance with our privacy policy (available at aucklandcouncil.govt.nz/privacy and at our libraries and service centres) and with the Privacy Act 1993. The privacy policy explains how we can use and share your personal information in relation to any

interaction you have with the council, and how you can access and correct that information. You should familiarise yourself with this policy before submitting this form.



12252#



10-year budget 2021/2031

Proposed Recovery Budget

Our proposed 10-year budget would see capital investment of \$31 billion in Auckland over the next 10 years. This would allow us to deliver key services Aucklanders rely on, renew our aging assets, have a focused approach to building infrastructure to support population growth, and make progress on addressing the challenges of climate change and environmental sustainability.

As a result of COVID-19, it is projected that our revenue will be impacted by around \$1 billion. In light of this, and to provide the investment outlined above, we are proposing a one-off 5 per cent average general rates increase for 2021/2022, rather than the previously planned 3.5 per cent increase. The increases would return to 3.5 per cent each year thereafter. We are also proposing to increase our borrowing in the short term, continue to make cost saving and sell more surplus property.

Note: *this version of the feedback form has been created for the purpose of publishing submissions. As such, contact and demographic information has been removed and handwritten submissions have been transcribed.*

Submitter details

Organisation (if applicable):

Your local board: Howick

Your feedback

1. Proposed 10-year budget

Our proposed 10-year budget would see capital investment of \$31 billion in Auckland over the next 10 years. This would allow us to deliver key services Aucklanders rely on, renew our aging assets, have a focused approach to building infrastructure to support population growth, and make progress on addressing the challenges of climate change and environmental sustainability.

As a result of COVID-19, it is projected that our revenue will be impacted by around \$1 billion. In light of this, and to provide the investment outlined above, we are proposing a one-off 5 per cent average general rates increase for 2021/2022, rather than the previously planned 3.5 per cent increase. The increases would return to 3.5 per cent each year thereafter. We are also proposing to increase our borrowing in the short term, continue to make cost savings and sell more surplus property.

Without this greater use of rates and debt, around \$900 million of much needed investment in Auckland would be delayed from the next three years to later in the decade. This would slow Auckland's recovery, put our services and assets at risk, lose hundreds of millions of dollars in matching government subsidies, and limit our response to our climate and environmental challenges.

What is your opinion on the proposed 10-year budget?

Tell us why:

2. Climate change

Through Te Tāruke-ā-Tāwhiri: Auckland's Climate Plan, we heard Aucklanders want greater action on climate change. The proposed 10-year budget includes additional investment to respond to the challenges of climate change.

The proposed additional investment will mean we do not need to buy any more diesel buses and it will help us replace our diesel buses with electric and hydrogen buses sooner. It will also help us divert more waste from landfill, plant over 2 million more native trees and other initiatives.

What is your opinion on this proposal to invest more in responding to climate change?

Support the proposed increased investment

Tell us why:

3. Water quality

Since 2018 the Water Quality Targeted Rate has allowed us to fund initiatives to improve the water quality of our harbours, beaches and streams. This was initially intended to run from 2018 to 2028.

We are proposing to extend the Water Quality Targeted Rate until June 2031.

Extending the targeted rate

Extending this targeted rate to June 2031 will help continue to improve water quality in other areas of the city, including coastal water quality from Hobson Bay to St Heliers, as well as the Manukau Harbour. Extending this targeted rate would enable this additional work to begin in 2028/2029.

Increasing the targeted rate

To start construction on the above major new water quality projects six years earlier (in 2022/2023), and to increase our investment in regional water quality programmes across all of Auckland, we are also proposing to increase this targeted rate annually in line with proposed average increases in general rates.

What is your view on this proposal?

Tell us why:

4. Community investment

We have hundreds of community assets like libraries, halls, community centres, community houses, arts venues and assets in our parks that are getting older and some are in urgent need of repair. The cost of operating, repairing or rebuilding these assets over the next 10 years could leave no money for anything new or upgraded. To maintain our current assets and upgrade or provide new assets, rates would likely need to be increased over time.

We propose a new approach for community services, such as leasing or shared facilities, that does not rely as much on us building and maintaining physical assets. This will reduce our carbon footprint and lower our costs by partnering with others to deliver services and deliver more community services online.

Over time, we propose to consolidate the number of our community facilities and services (which may result in some facilities being closed) and instead focus on multi-use facilities and online services to provide for our diverse communities.

What is your opinion on this proposal?

Tell us why:

5. Rating policy

The following are some of our proposed changes to the way we charge rates on properties. These changes affect each property differently. They may, or may not, affect your property.

Extending the Natural Environment Targeted Rate until June 2031 to invest further in measures such as addressing the spread of kauri dieback, and predator and weed control

Extending the Urban Rating Area so land that has an operative urban zoning, or which has resource consent to be developed for urban use now (except for Warkworth), pays the same urban rates as nearby properties that have access to a similar level of service Do not support

Charging farm and lifestyle properties in the Urban Rating Area residential rates so they pay the same urban rates as nearby properties have access to a similar level of service Do not support

Extending the City Centre Targeted Rate until June 2031 to maintain our investment in upgrading the city centre

Introducing the Rodney Drainage Targeted Rate on the land in Te Arai and Okahukura that benefits from the stormwater services

We are proposing other changes to rates and fees, including the introduction of the Electricity Network Resilience Targeted Rate on Vector to fund council's tree management programme around the Vector overhead power lines and options to reinstate the Accommodation Provider Targeted Rate.

Do you have any comments on any of our proposed changes to rates and fees charges?

In reference to Proposal Number 2: I have read your proposed calculation for rates on my property at 39 Gracechurch Drive, Flat Bush, post code 2016, to be implemented July 2021. This would mean an increase of (\$1,489) on my lifestyle property to bring the rates into alignment with those of neighbouring Urban properties, supposedly because we "have access to a similar level of services"! Furthermore there is an additional proposed (\$11 charge) for "change to the water quality". On these two counts I cannot see the justification for which I will support with my following points:

1. I have no sewage connection on my property, unlike my urban counterparts.
2. I am on tank water and am at the mercy of the weather. So why am I asked to pay an extra \$11 for something I don't even have? Again, unlike my urban neighbours!
3. I have no street lighting on my street which makes it dark and dangerous.
4. There is no footpath on my side of the road which means I have to cross that busy road every day I go walking. I am 66years of age.

The only things I do share with my urban neighbours is the 'rubbish collection' and the street I drive to work on.

The proposed increases would see my rates increase from \$6,769 to \$8,622. As a single income earner I would find these extra costs an increased burden. Furthermore I cannot reconcile the proposed increases (I have mentioned above) when I don't have access to public Water and Sewage systems.

The Upper Harbour Local Board are proposing a new bus service between Paremoro and Albany, funded by a targeted rate.

Which option do you support?

Tell us why:

Do you live in the area affected by the proposed Upper Harbour Local Board transport targeted rate?

6. Local Boards

7. What is important to you?

Do you have feedback on any other issues, including our proposals on housing and growth infrastructure or strategic assets?

Important privacy information

The personal information that you provide in this form will be held and protected by Auckland Council in accordance with our privacy policy (available at aucklandcouncil.govt.nz/privacy and at our libraries and service centres) and with the Privacy Act 1993. The privacy policy explains how we can use and share your personal information in relation to any interaction you have with the council, and how you can access and correct that information. You should familiarise yourself with this policy before submitting this form.



10-year budget 2021/2031

Proposed Recovery Budget

Our proposed 10-year budget would see capital investment of \$31 billion in Auckland over the next 10 years. This would allow us to deliver key services Aucklanders rely on, renew our aging assets, have a focused approach to building infrastructure to support population growth, and make progress on addressing the challenges of climate change and environmental sustainability.

As a result of COVID-19, it is projected that our revenue will be impacted by around \$1 billion. In light of this, and to provide the investment outlined above, we are proposing a one-off 5 per cent average general rates increase for 2021/2022, rather than the previously planned 3.5 per cent increase. The increases would return to 3.5 per cent each year thereafter. We are also proposing to increase our borrowing in the short term, continue to make cost saving and sell more surplus property.

Note: *this version of the feedback form has been created for the purpose of publishing submissions. As such, contact and demographic information has been removed and handwritten submissions have been transcribed.*

Submitter details

Organisation (if applicable):

Your local board: Howick

Your feedback

1. Proposed 10-year budget

Our proposed 10-year budget would see capital investment of \$31 billion in Auckland over the next 10 years. This would allow us to deliver key services Aucklanders rely on, renew our aging assets, have a focused approach to building infrastructure to support population growth, and make progress on addressing the challenges of climate change and environmental sustainability.

As a result of COVID-19, it is projected that our revenue will be impacted by around \$1 billion. In light of this, and to provide the investment outlined above, we are proposing a one-off 5 per cent average general rates increase for 2021/2022, rather than the previously planned 3.5 per cent increase. The increases would return to 3.5 per cent each year thereafter. We are also proposing to increase our borrowing in the short term, continue to make cost savings and sell more surplus property.

Without this greater use of rates and debt, around \$900 million of much needed investment in Auckland would be delayed from the next three years to later in the decade. This would slow Auckland's recovery, put our services and assets at risk, lose hundreds of millions of dollars in matching government subsidies, and limit our response to our climate and environmental challenges.

What is your opinion on the proposed 10-year budget?

Do not support

Tell us why: While a one off 5% increase for one year (instead of the typical proposed 3.5% increase) can be considered acceptable by ratepayers, the intended areas of spending are largely unacceptable.

Council does not appear to have plans, actions that all tie into each other. All proposed initiatives are considered in pockets. There is not enough focus on interconnected, mass, rapid public transport.

The current congestion in the city, state of the water, beaches is a travesty.

2. Climate change

Through Te Tāruke-ā-Tāwhiri: Auckland's Climate Plan, we heard Aucklanders want greater action on climate change. The proposed 10-year budget includes additional investment to respond to the challenges of climate change.

The proposed additional investment will mean we do not need to buy any more diesel buses and it will help us replace our diesel buses with electric and hydrogen buses sooner. It will also help us divert more waste from landfill, plant over 2 million more native trees and other initiatives.

What is your opinion on this proposal to invest more in responding to climate change?

Other

Tell us why: The idea of addressing climate change is correct. However the actions proposed by council do not instill confidence any meaningful results be likely be achieved.

The single largest way council can make meaningful impact on climate change is providing people a reliable, interconnected mass rapid transport public transport system. So people do not need to drive. Currently Council just penalises innocent users who have no other option than to drive, because the public transport system is so poorly planned and executed. Even recent public transport initiatives are poor.

3. Water quality

Since 2018 the Water Quality Targeted Rate has allowed us to fund initiatives to improve the water quality of our harbours, beaches and streams. This was initially intended to run from 2018 to 2028.

We are proposing to extend the Water Quality Targeted Rate until June 2031.

Extending the targeted rate

Extending this targeted rate to June 2031 will help continue to improve water quality in other areas of the city, including coastal water quality from Hobson Bay to St Heliers, as well as the Manukau Harbour. Extending this targeted rate would enable this additional work to begin in 2028/2029.

Increasing the targeted rate

To start construction on the above major new water quality projects six years earlier (in 2022/2023), and to increase our investment in regional water quality programmes across all of Auckland, we are also proposing to increase this targeted rate annually in line with proposed average increases in general rates.

What is your view on this proposal? Other

Tell us why: The proposed increase in spending is being asked of all Aucklanders, but the investment in infrastructure is only going to be near the central city suburbs, not other parts of Auckland. This is unfair as it protects the wealthy suburbs first.

4. Community investment

We have hundreds of community assets like libraries, halls, community centres, community houses, arts venues and assets in our parks that are getting older and some are in urgent need of repair. The cost of operating, repairing or rebuilding these assets over the next 10 years could leave no money for anything new or upgraded. To maintain our current assets and upgrade or provide new assets, rates would likely need to be increased over time.

We propose a new approach for community services, such as leasing or shared facilities, that does not rely as much on us building and maintaining physical assets. This will reduce our carbon footprint and lower our costs by partnering with others to deliver services and deliver more community services online.

Over time, we propose to consolidate the number of our community facilities and services (which may result in some facilities being closed) and instead focus on multi-use facilities and online services to provide for our diverse communities.

What is your opinion on this proposal? Do not support

Tell us why: The focus of this spending is not correct.

5. Rating policy

The following are some of our proposed changes to the way we charge rates on properties. These changes affect each property differently. They may, or may not, affect your property.

Extending the Natural Environment Targeted Rate until June 2031 to invest further in measures such as addressing the spread of kauri dieback, and predator and weed control	Support
Extending the Urban Rating Area so land that has an operative urban zoning, or which has resource consent to be developed for urban use now (except for Warkworth), pays the same urban rates as nearby properties that have access to a similar level of service	Support
Charging farm and lifestyle properties in the Urban Rating Area residential rates so they pay the same urban rates as nearby properties have access to a similar level of service	Do not support
Extending the City Centre Targeted Rate until June 2031 to maintain our investment in upgrading the city centre	Do not support
Introducing the Rodney Drainage Targeted Rate on the land in Te Arai and Okahukura that benefits from the stormwater services	Don't know

We are proposing other changes to rates and fees, including the introduction of the Electricity Network Resilience Targeted Rate on Vector to fund council's tree management programme around the Vector overhead power lines and options to reinstate the Accommodation Provider Targeted Rate.

Do you have any comments on any of our proposed changes to rates and fees charges?

Do not support the city centre targeted rate. Most of the initiatives in the city centre are a joke, a huge waste of money. They serve the needs/views of a few and severely constrict majority of users from other suburbs who visit the city daily for work.

Council offloading its responsibilities onto Vector for tree management is a future disaster in the making. The private entity can easily hike up rates/charges in the future by pointing out the glaring, historical shortcomings by Council. Once the tree management is effectively outsourced, there will be no way to control what charges are passed on to ratepayers.

The Upper Harbour Local Board are proposing a new bus service between Paremoremo and Albany, funded by a targeted rate.

Which option do you support?

Don't know

Tell us why: The targeted rates need to be cognisant of older aged people who may not use public transport as they only travel locally. So charging them an extra amount is unreasonable.

Do you live in the area affected by the proposed Upper Harbour Local Board transport targeted rate?

No

6. Local Boards

Howick Local Board

Tell us your thoughts on our proposed priorities for the local board area in 2021/2022 and our key advocacy initiatives – have we got it right? I do not support any priorities

Tell us why Public transport and housing needs to be the main focus of the local board. The initiatives proposed do not add much realistic value to the community.

Feedback we received during the local board plan consultation last year clearly told us that we need to focus on renewals and upgrades for the 69 play spaces in our local board area.

In addition, we want to explore the idea of a “destination” play space and would love to hear your thoughts on what one would look like.

What should a "destination" play space include for all ages?

Where do you think is the best location for a "destination" play space in the Howick Local Board area?

7. What is important to you?

Do you have feedback on any other issues, including our proposals on housing and growth infrastructure or strategic assets?

Housing:

The way houses are being allowed to be built is ridiculous. There is no provision for green spaces. Council should plan subdivisions with lots of local green spaces. Currently all plans are urban jungles with token trees and green patches.

Transport:

The mess Council and Auckland Transport have created in the city is an absolute travesty. Queen St has been reduced from 2 lanes each way to one lane each way. Before there were dedicated bus lanes, now it is a clogged mess.

Karangahape road used to be 2 lanes each way plus dedicated parking spots. Now the ridiculous design means one of the lanes has become a parking lane. Again the whole city grinds to a stand still.

Why is the sole focus on bicycle lanes and reducing existing road capacity, when this does not serve the needs of the hundreds of thousands of users who travel into the city from the suburbs.

Council and Auckland Transport initiatives are a ridiculous mess.

Council does not appear to have plans, actions that all tie into each other. All proposed initiatives are considered in pockets. There is not enough focus on interconnected, mass, rapid public transport.

The current congestion in the city, state of the water, beaches is a travesty.

The actions proposed by council do not instill confidence any meaningful results be likely be achieved.

The single largest way council can make meaningful impact on climate change is providing people a reliable, interconnected mass rapid transport public transport system. So people do not need to drive. Currently Council just penalises innocent users who have no other option than to drive, because the public transport system is so poorly planned and executed. Even recent public transport initiatives are poor.

Important privacy information

The personal information that you provide in this form will be held and protected by Auckland Council in accordance with our privacy policy (available at aucklandcouncil.govt.nz/privacy and at our libraries and service centres) and with the Privacy Act 1993. The privacy policy explains how we can use and share your personal information in relation to any interaction you have with the council, and how you can access and correct that information. You should familiarise yourself with this policy before submitting this form.



12261#



10-year budget 2021/2031

Proposed Recovery Budget

Our proposed 10-year budget would see capital investment of \$31 billion in Auckland over the next 10 years. This would allow us to deliver key services Aucklanders rely on, renew our aging assets, have a focused approach to building infrastructure to support population growth, and make progress on addressing the challenges of climate change and environmental sustainability.

As a result of COVID-19, it is projected that our revenue will be impacted by around \$1 billion. In light of this, and to provide the investment outlined above, we are proposing a one-off 5 per cent average general rates increase for 2021/2022, rather than the previously planned 3.5 per cent increase. The increases would return to 3.5 per cent each year thereafter. We are also proposing to increase our borrowing in the short term, continue to make cost saving and sell more surplus property.

Note: *this version of the feedback form has been created for the purpose of publishing submissions. As such, contact and demographic information has been removed and handwritten submissions have been transcribed.*

Submitter details

Organisation (if applicable):

Your local board: Howick

Your feedback

1. Proposed 10-year budget

Our proposed 10-year budget would see capital investment of \$31 billion in Auckland over the next 10 years. This would allow us to deliver key services Aucklanders rely on, renew our aging assets, have a focused approach to building infrastructure to support population growth, and make progress on addressing the challenges of climate change and environmental sustainability.

As a result of COVID-19, it is projected that our revenue will be impacted by around \$1 billion. In light of this, and to provide the investment outlined above, we are proposing a one-off 5 per cent average general rates increase for 2021/2022, rather than the previously planned 3.5 per cent increase. The increases would return to 3.5 per cent each year thereafter. We are also proposing to increase our borrowing in the short term, continue to make cost savings and sell more surplus property.

Without this greater use of rates and debt, around \$900 million of much needed investment in Auckland would be delayed from the next three years to later in the decade. This would slow Auckland's recovery, put our services and assets at risk, lose hundreds of millions of dollars in matching government subsidies, and limit our response to our climate and environmental challenges.

What is your opinion on the proposed 10-year budget?

Do not support

Tell us why: Instead improve productivity by better planning and work simplification

2. Climate change

Through Te Tāruke-ā-Tāwhiri: Auckland's Climate Plan, we heard Aucklanders want greater action on climate change. The proposed 10-year budget includes additional investment to respond to the challenges of climate change.

The proposed additional investment will mean we do not need to buy any more diesel buses and it will help us replace our diesel buses with electric and hydrogen buses sooner. It will also help us divert more waste from landfill, plant over 2 million more native trees and other initiatives.

What is your opinion on this proposal to invest more in responding to climate change?

Support the proposed increased investment

Tell us why:

3. Water quality

Since 2018 the Water Quality Targeted Rate has allowed us to fund initiatives to improve the water quality of our harbours, beaches and streams. This was initially intended to run from 2018 to 2028.

We are proposing to extend the Water Quality Targeted Rate until June 2031.

Extending the targeted rate

Extending this targeted rate to June 2031 will help continue to improve water quality in other areas of the city, including coastal water quality from Hobson Bay to St Heliers, as well as the Manukau Harbour. Extending this targeted rate would enable this additional work to begin in 2028/2029.

Increasing the targeted rate

To start construction on the above major new water quality projects six years earlier (in 2022/2023), and to increase our investment in regional water quality programmes across all of Auckland, we are also proposing to increase this targeted rate annually in line with proposed average increases in general rates.

What is your view on this proposal? Support the extension and the increase

Tell us why:

4. Community investment

We have hundreds of community assets like libraries, halls, community centres, community houses, arts venues and assets in our parks that are getting older and some are in urgent need of repair. The cost of operating, repairing or rebuilding these assets over the next 10 years could leave no money for anything new or upgraded. To maintain our current assets and upgrade or provide new assets, rates would likely need to be increased over time.

We propose a new approach for community services, such as leasing or shared facilities, that does not rely as much on us building and maintaining physical assets. This will reduce our carbon footprint and lower our costs by partnering with others to deliver services and deliver more community services online.

Over time, we propose to consolidate the number of our community facilities and services (which may result in some facilities being closed) and instead focus on multi-use facilities and online services to provide for our diverse communities.

What is your opinion on this proposal? Support

Tell us why:

5. Rating policy

The following are some of our proposed changes to the way we charge rates on properties. These changes affect each property differently. They may, or may not, affect your property.

Extending the Natural Environment Targeted Rate until June 2031 to invest further in measures such as addressing the spread of kauri dieback, and predator and weed control	Do not support
Extending the Urban Rating Area so land that has an operative urban zoning, or which has resource consent to be developed for urban use now (except for Warkworth), pays the same urban rates as nearby properties that have access to a similar level of service	Do not support
Charging farm and lifestyle properties in the Urban Rating Area residential rates so they pay the same urban rates as nearby properties have access to a similar level of service	Support
Extending the City Centre Targeted Rate until June 2031 to maintain our investment in upgrading the city centre	Do not support
Introducing the Rodney Drainage Targeted Rate on the land in Te Arai and Okahukura that benefits from the stormwater services	Support

We are proposing other changes to rates and fees, including the introduction of the Electricity Network Resilience Targeted Rate on Vector to fund council's tree management programme around the Vector overhead power lines and options to reinstate the Accommodation Provider Targeted Rate.

Do you have any comments on any of our proposed changes to rates and fees charges?

Increasing rates is very damaging. People are really struggling economically. Instead cut down on waste, reduced perks and salaries of the top brass at the AC.

The Upper Harbour Local Board are proposing a new bus service between Paremoremo and Albany, funded by a targeted rate.

Which option do you support?

Don't know

Tell us why:

Do you live in the area affected by the proposed Upper Harbour Local Board transport targeted rate?

No

6. Local Boards

Howick Local Board

Tell us your thoughts on our proposed priorities for the local board area in 2021/2022 and our key advocacy initiatives – have we got it right? I support most priorities

Tell us why

Feedback we received during the local board plan consultation last year clearly told us that we need to focus on renewals and upgrades for the 69 play spaces in our local board area.

In addition, we want to explore the idea of a "destination" play space and would love to hear your thoughts on what one would look like.

What should a "destination" play space include for all ages?

Where do you think is the best location for a "destination" play space in the Howick Local Board area?

7. What is important to you?

Do you have feedback on any other issues, including our proposals on housing and growth infrastructure or strategic assets?

Important privacy information

The personal information that you provide in this form will be held and protected by Auckland Council in accordance with our privacy policy (available at aucklandcouncil.govt.nz/privacy and at our libraries and service centres) and with the Privacy Act 1993. The privacy policy explains how we can use and share your personal information in relation to any

interaction you have with the council, and how you can access and correct that information. You should familiarise yourself with this policy before submitting this form.



12305#



10-year budget 2021/2031

Proposed Recovery Budget

Our proposed 10-year budget would see capital investment of \$31 billion in Auckland over the next 10 years. This would allow us to deliver key services Aucklanders rely on, renew our aging assets, have a focused approach to building infrastructure to support population growth, and make progress on addressing the challenges of climate change and environmental sustainability.

As a result of COVID-19, it is projected that our revenue will be impacted by around \$1 billion. In light of this, and to provide the investment outlined above, we are proposing a one-off 5 per cent average general rates increase for 2021/2022, rather than the previously planned 3.5 per cent increase. The increases would return to 3.5 per cent each year thereafter. We are also proposing to increase our borrowing in the short term, continue to make cost saving and sell more surplus property.

Note: *this version of the feedback form has been created for the purpose of publishing submissions. As such, contact and demographic information has been removed and handwritten submissions have been transcribed.*

Submitter details

Organisation (if applicable):

Your local board: Howick

Your feedback

1. Proposed 10-year budget

Our proposed 10-year budget would see capital investment of \$31 billion in Auckland over the next 10 years. This would allow us to deliver key services Aucklanders rely on, renew our aging assets, have a focused approach to building infrastructure to support population growth, and make progress on addressing the challenges of climate change and environmental sustainability.

As a result of COVID-19, it is projected that our revenue will be impacted by around \$1 billion. In light of this, and to provide the investment outlined above, we are proposing a one-off 5 per cent average general rates increase for 2021/2022, rather than the previously planned 3.5 per cent increase. The increases would return to 3.5 per cent each year thereafter. We are also proposing to increase our borrowing in the short term, continue to make cost savings and sell more surplus property.

Without this greater use of rates and debt, around \$900 million of much needed investment in Auckland would be delayed from the next three years to later in the decade. This would slow Auckland's recovery, put our services and assets at risk, lose hundreds of millions of dollars in matching government subsidies, and limit our response to our climate and environmental challenges.

What is your opinion on the proposed 10-year budget?

Other

Tell us why: I do not support the proposed 10-year budget because there is not nearly enough money budgeted for measures to mitigate Climate Change and to protect the environment.

2. Climate change

Through Te Tāruke-ā-Tāwhiri: Auckland's Climate Plan, we heard Aucklanders want greater action on climate change. The proposed 10-year budget includes additional investment to respond to the challenges of climate change.

The proposed additional investment will mean we do not need to buy any more diesel buses and it will help us replace our diesel buses with electric and hydrogen buses sooner. It will also help us divert more waste from landfill, plant over 2 million more native trees and other initiatives.

What is your opinion on this proposal to invest more in responding to climate change?

Other

Tell us why: I do not support this proposal as it stands as it does not do nearly enough for Climate Change or our environment especially with it being in a state of crisis. However 'Alternative one - a larger investment package' seems like a much better alternative although even that is not enough. I am very encouraged to see the plans for planting significant numbers of street trees although those numbers are still not nearly enough as we really need to plant as many trees in every bit of green space available so planting up every berm and park with trees is a goal that we need to achieve. Trees both native and exotic provide many benefits for people and for the environment. They stabilise the land against erosion, shelter the land, keep weeds like kikuyu at bay, provide shelter for new young native trees, provide habitat and food for wildlife, including native wildlife, provide shade, provide shelter, are beautiful, improve mental health, humidify the air and therefore cool the air, sequester carbon, convert carbon dioxide into oxygen, and all of this regardless of whether they are native or exotic. Both you Auckland Council and the New Zealand Government have declared a climate emergency and recognised that action needs to be taken to fight climate change. It has been scientifically proven in many studies that trees have major benefits in fighting climate change. Planting trees and protecting trees should be our priority in our fight to mitigate Climate Change.

3. Water quality

Since 2018 the Water Quality Targeted Rate has allowed us to fund initiatives to improve the water quality of our harbours, beaches and streams. This was initially intended to run from 2018 to 2028.

We are proposing to extend the Water Quality Targeted Rate until June 2031.

Extending the targeted rate

Extending this targeted rate to June 2031 will help continue to improve water quality in other areas of the city, including coastal water quality from Hobson Bay to St Heliers, as well as the Manukau Harbour. Extending this targeted rate would enable this additional work to begin in 2028/2029.

Increasing the targeted rate

To start construction on the above major new water quality projects six years earlier (in 2022/2023), and to increase our investment in regional water quality programmes across all of Auckland, we are also proposing to increase this targeted rate annually in line with proposed average increases in general rates.

What is your view on this proposal? Support the extension and the increase

Tell us why: Our waterways are very important and yet they are in poor health at the moment and this is a major issue that needs to be fixed.

4. Community investment

We have hundreds of community assets like libraries, halls, community centres, community houses, arts venues and assets in our parks that are getting older and some are in urgent need of repair. The cost of operating, repairing or rebuilding these assets over the next 10 years could leave no money for anything new or upgraded. To maintain our current assets and upgrade or provide new assets, rates would likely need to be increased over time.

We propose a new approach for community services, such as leasing or shared facilities, that does not rely as much on us building and maintaining physical assets. This will reduce our carbon footprint and lower our costs by partnering with others to deliver services and deliver more community services online.

Over time, we propose to consolidate the number of our community facilities and services (which may result in some facilities being closed) and instead focus on multi-use facilities and online services to provide for our diverse communities.

What is your opinion on this proposal? Other

Tell us why: The biggest investment in community that we can make is planting trees and protecting trees. We need every tree that we have and as many trees as we can get for all of the many benefits that they bring for people and the environment including for mitigating Climate Change. Also plan by you Auckland Council to sell off many of our parks and reserves across Auckland needs to not go through. We need our parks and reserves as places where people can interact with the environment for the many benefits that this brings including the benefits on people's mental and physical well-being. We also need our parks and reserves as places for trees to be so that we can enjoy the many benefits that trees bring including their major benefits in mitigating Climate Change. Also if we lose our parks and reserves now we will not get them back and we will be sorry for it in the future. The two biggest things that you Auckland Council can do to invest in the community of Auckland is to plant more trees and protect the trees that we have and to not sell off our parks and reserves.

5. Rating policy

The following are some of our proposed changes to the way we charge rates on properties. These changes affect each property differently. They may, or may not, affect your property.

Extending the Natural Environment Targeted Rate until June 2031 to invest further in measures such as addressing the spread of kauri dieback, and predator and weed control	Other
Extending the Urban Rating Area so land that has an operative urban zoning, or which has resource consent to be developed for urban use now (except for Warkworth), pays the same urban rates as nearby properties that have access to a similar level of service	Support
Charging farm and lifestyle properties in the Urban Rating Area residential rates so they pay the same urban rates as nearby properties have access to a similar level of service	Support
Extending the City Centre Targeted Rate until June 2031 to maintain our investment in upgrading the city centre	Do not support
Introducing the Rodney Drainage Targeted Rate on the land in Te Arai and Okahukura that benefits from the stormwater services	Don't know

We are proposing other changes to rates and fees, including the introduction of the Electricity Network Resilience Targeted Rate on Vector to fund council's tree management programme around the Vector overhead power lines and options to reinstate the Accommodation Provider Targeted Rate.

Do you have any comments on any of our proposed changes to rates and fees charges?

Extending the Natural Environment Targeted Rate until June 2031 to invest further in measures such as addressing the spread of kauri dieback, and predator and weed control - I support extending the Natural Environment Targeted Rate for use for those measures such as those listed as long as it does not include the removal of supposed "weed trees" such as tree species that are on the "pest list" as in the current circumstances we need every tree we have for all of the many benefits that they bring including for mitigating the effects of Climate Change. Also there needs to be a strong focus on planting trees and protecting trees.

The Upper Harbour Local Board are proposing a new bus service between Paremoremo and Albany, funded by a targeted rate.

Which option do you support?

Support Option 1 – targeted rate of \$238 for each separate dwelling or business on a property for properties located within 500m walking distance of a proposed bus stop

Tell us why: It seems fair for the area receiving the benefit to provide the money for it as well.

Do you live in the area affected by the proposed Upper Harbour Local Board transport targeted rate?

No

6. Local Boards

Howick Local Board

Tell us your thoughts on our proposed priorities for the local board area in 2021/2022 and our key advocacy initiatives – have we got it right? I do not support most priorities

Tell us why Environmental issues get by far the smallest portion of money which is completely inadequate especially considering the current circumstances of environmental crisis and Climate Change.

Feedback we received during the local board plan consultation last year clearly told us that we need to focus on renewals and upgrades for the 69 play spaces in our local board area.

In addition, we want to explore the idea of a “destination” play space and would love to hear your thoughts on what one would look like.

What should a "destination" play space include for all ages?

Trees because trees provide so many benefits for everyone of any age right through from great fun to climb in and play under for children to shade and a nice place to sit under for adults. It has been scientifically proven that trees provide many benefits for people's mental and physical well-being from people having better health from living around trees to people spending time among trees to improve healing.

Where do you think is the best location for a "destination" play space in the Howick Local Board area?

Lloyd Elsmore Park would be a good place for this.

7. What is important to you?

Do you have feedback on any other issues, including our proposals on housing and growth infrastructure or strategic assets?

Community Investment - We need to protect our greenspaces and plant them up with as many trees as possible.

Housing And Growth Infrastructure - We need to take on more environmentally friendly building practices, build new buildings to last rather than out of poor quality materials so the building will not last long, and most importantly build around trees wherever this is at all possible so that we can have houses and trees instead of houses instead of trees. The biggest investment in community that we can make is planting trees and protecting trees. We need every tree that we have and as many trees as we can get for all of the many benefits that they bring for people and the environment including for mitigating Climate Change. Also plan by you Auckland Council to sell off many of our parks and reserves across Auckland needs to not go through. We need our parks and reserves as places where people can interact with the environment for the many benefits that this brings including the benefits on people's mental and physical well-being. We also need our parks and reserves as places for trees to be so that we can enjoy the many benefits that trees bring including their major benefits in mitigating Climate Change. Also if we lose our parks and reserves now we will not get them back and we will be sorry for it in the future. The two biggest things that you Auckland Council can do to invest in the community of Auckland is to plant more trees and protect the trees that we have and to not sell off our parks and reserves.

Parks And Reserves - The plan by you Auckland Council to sell off many of our parks and reserves across Auckland needs to not go through. We need our parks and reserves as places where people can interact with the environment for the many benefits that this brings including the benefits on people's mental and physical well-being. We also need our parks and reserves as places for trees to be so that we can enjoy the many benefits that trees bring including their major benefits in mitigating Climate Change. Also if we lose our parks and reserves now we will not get them back and we will be sorry for it in the future.

Important privacy information

The personal information that you provide in this form will be held and protected by Auckland Council in accordance with our privacy policy (available at aucklandcouncil.govt.nz/privacy and at our libraries and service centres) and with the Privacy Act 1993. The privacy policy explains how we can use and share your personal information in relation to any interaction you have with the council, and how you can access and correct that information. You should familiarise yourself with this policy before submitting this form.



12312#



10-year budget 2021/2031

Proposed Recovery Budget

Our proposed 10-year budget would see capital investment of \$31 billion in Auckland over the next 10 years. This would allow us to deliver key services Aucklanders rely on, renew our aging assets, have a focused approach to building infrastructure to support population growth, and make progress on addressing the challenges of climate change and environmental sustainability.

As a result of COVID-19, it is projected that our revenue will be impacted by around \$1 billion. In light of this, and to provide the investment outlined above, we are proposing a one-off 5 per cent average general rates increase for 2021/2022, rather than the previously planned 3.5 per cent increase. The increases would return to 3.5 per cent each year thereafter. We are also proposing to increase our borrowing in the short term, continue to make cost saving and sell more surplus property.

Note: *this version of the feedback form has been created for the purpose of publishing submissions. As such, contact and demographic information has been removed and handwritten submissions have been transcribed.*

Submitter details

Organisation (if applicable):

Your local board: Howick

Your feedback

1. Proposed 10-year budget

Our proposed 10-year budget would see capital investment of \$31 billion in Auckland over the next 10 years. This would allow us to deliver key services Aucklanders rely on, renew our aging assets, have a focused approach to building infrastructure to support population growth, and make progress on addressing the challenges of climate change and environmental sustainability.

As a result of COVID-19, it is projected that our revenue will be impacted by around \$1 billion. In light of this, and to provide the investment outlined above, we are proposing a one-off 5 per cent average general rates increase for 2021/2022, rather than the previously planned 3.5 per cent increase. The increases would return to 3.5 per cent each year thereafter. We are also proposing to increase our borrowing in the short term, continue to make cost savings and sell more surplus property.

Without this greater use of rates and debt, around \$900 million of much needed investment in Auckland would be delayed from the next three years to later in the decade. This would slow Auckland's recovery, put our services and assets at risk, lose hundreds of millions of dollars in matching government subsidies, and limit our response to our climate and environmental challenges.

What is your opinion on the proposed 10-year budget?

Do not support

Tell us why: Council salaries are too high, too much waste on non essential projects, why should rates always continue up, wages don't.

2. Climate change

Through Te Tāruke-ā-Tāwhiri: Auckland's Climate Plan, we heard Aucklanders want greater action on climate change. The proposed 10-year budget includes additional investment to respond to the challenges of climate change.

The proposed additional investment will mean we do not need to buy any more diesel buses and it will help us replace our diesel buses with electric and hydrogen buses sooner. It will also help us divert more waste from landfill, plant over 2 million more native trees and other initiatives.

What is your opinion on this proposal to invest more in responding to climate change?

Do not support increased investment

Tell us why: What will happen to existing buses? More waste.

3. Water quality

Since 2018 the Water Quality Targeted Rate has allowed us to fund initiatives to improve the water quality of our harbours, beaches and streams. This was initially intended to run from 2018 to 2028.

We are proposing to extend the Water Quality Targeted Rate until June 2031.

Extending the targeted rate

Extending this targeted rate to June 2031 will help continue to improve water quality in other areas of the city, including coastal water quality from Hobson Bay to St Heliers, as well as the Manukau Harbour. Extending this targeted rate would enable this additional work to begin in 2028/2029.

Increasing the targeted rate

To start construction on the above major new water quality projects six years earlier (in 2022/2023), and to increase our investment in regional water quality programmes across all of Auckland, we are also proposing to increase this targeted rate annually in line with proposed average increases in general rates.

What is your view on this proposal? Do not support either change

Tell us why: Cut waste in other areas and use that.

4. Community investment

We have hundreds of community assets like libraries, halls, community centres, community houses, arts venues and assets in our parks that are getting older and some are in urgent need of repair. The cost of operating, repairing or rebuilding these assets over the next 10 years could leave no money for anything new or upgraded. To maintain our current assets and upgrade or provide new assets, rates would likely need to be increased over time.

We propose a new approach for community services, such as leasing or shared facilities, that does not rely as much on us building and maintaining physical assets. This will reduce our carbon footprint and lower our costs by partnering with others to deliver services and deliver more community services online.

Over time, we propose to consolidate the number of our community facilities and services (which may result in some facilities being closed) and instead focus on multi-use facilities and online services to provide for our diverse communities.

What is your opinion on this proposal? Support

Tell us why: Sounds like a good plan

5. Rating policy

The following are some of our proposed changes to the way we charge rates on properties. These changes affect each property differently. They may, or may not, affect your property.

Extending the Natural Environment Targeted Rate until June 2031 to invest further in measures such as addressing the spread of kauri dieback, and predator and weed control	Do not support
Extending the Urban Rating Area so land that has an operative urban zoning, or which has resource consent to be developed for urban use now (except for Warkworth), pays the same urban rates as nearby properties that have access to a similar level of service	Support
Charging farm and lifestyle properties in the Urban Rating Area residential rates so they pay the same urban rates as nearby properties have access to a similar level of service	Do not support
Extending the City Centre Targeted Rate until June 2031 to maintain our investment in upgrading the city centre	Support
Introducing the Rodney Drainage Targeted Rate on the land in Te Arai and Okahukura that benefits from the stormwater services	Support

We are proposing other changes to rates and fees, including the introduction of the Electricity Network Resilience Targeted Rate on Vector to fund council's tree management programme around the Vector overhead power lines and options to reinstate the Accommodation Provider Targeted Rate.

Do you have any comments on any of our proposed changes to rates and fees charges?

Just increasing rates by 3.5% continually without making reductions in spending waste, isn't a good plan

The Upper Harbour Local Board are proposing a new bus service between Paremoremo and Albany, funded by a targeted rate.

Which option do you support?

Do not support either option

Tell us why: How many of those rate payers will use it? There's already a huge amount of rates used for transport.

Do you live in the area affected by the proposed Upper Harbour Local Board transport targeted rate?

No

6. Local Boards

Howick Local Board

Tell us your thoughts on our proposed priorities for the local board area in 2021/2022 and our key advocacy initiatives – have we got it right? I support most priorities

Tell us why Looks more focused than the Auckland budget

Feedback we received during the local board plan consultation last year clearly told us that we need to focus on renewals and upgrades for the 69 play spaces in our local board area.

In addition, we want to explore the idea of a "destination" play space and would love to hear your thoughts on what one would look like.

What should a "destination" play space include for all ages?

Plenty of seats in the shade

Where do you think is the best location for a "destination" play space in the Howick Local Board area?

Lloyd Elsmore Park

7. What is important to you?

Do you have feedback on any other issues, including our proposals on housing and growth infrastructure or strategic assets?

Alternative two – no change to current plan

Important privacy information

The personal information that you provide in this form will be held and protected by Auckland Council in accordance with our privacy policy (available at aucklandcouncil.govt.nz/privacy and at our libraries and service centres) and with the Privacy Act 1993. The privacy policy explains how we can use and share your personal information in relation to any interaction you have with the council, and how you can access and correct that information. You should familiarise yourself with this policy before submitting this form.



12334#



10-year budget 2021/2031

Proposed Recovery Budget

Our proposed 10-year budget would see capital investment of \$31 billion in Auckland over the next 10 years. This would allow us to deliver key services Aucklanders rely on, renew our aging assets, have a focused approach to building infrastructure to support population growth, and make progress on addressing the challenges of climate change and environmental sustainability.

As a result of COVID-19, it is projected that our revenue will be impacted by around \$1 billion. In light of this, and to provide the investment outlined above, we are proposing a one-off 5 per cent average general rates increase for 2021/2022, rather than the previously planned 3.5 per cent increase. The increases would return to 3.5 per cent each year thereafter. We are also proposing to increase our borrowing in the short term, continue to make cost saving and sell more surplus property.

Note: *this version of the feedback form has been created for the purpose of publishing submissions. As such, contact and demographic information has been removed and handwritten submissions have been transcribed.*

Submitter details

Organisation (if applicable):

Your local board: Howick

Your feedback

1. Proposed 10-year budget

Our proposed 10-year budget would see capital investment of \$31 billion in Auckland over the next 10 years. This would allow us to deliver key services Aucklanders rely on, renew our aging assets, have a focused approach to building infrastructure to support population growth, and make progress on addressing the challenges of climate change and environmental sustainability.

As a result of COVID-19, it is projected that our revenue will be impacted by around \$1 billion. In light of this, and to provide the investment outlined above, we are proposing a one-off 5 per cent average general rates increase for 2021/2022, rather than the previously planned 3.5 per cent increase. The increases would return to 3.5 per cent each year thereafter. We are also proposing to increase our borrowing in the short term, continue to make cost savings and sell more surplus property.

Without this greater use of rates and debt, around \$900 million of much needed investment in Auckland would be delayed from the next three years to later in the decade. This would slow Auckland's recovery, put our services and assets at risk, lose hundreds of millions of dollars in matching government subsidies, and limit our response to our climate and environmental challenges.

What is your opinion on the proposed 10-year budget?

Do not support

Tell us why: We also impact by the economy why pass on the bill to us ? Council should have cut cost on salary and expenses.

2. Climate change

Through Te Tāruke-ā-Tāwhiri: Auckland's Climate Plan, we heard Aucklanders want greater action on climate change. The proposed 10-year budget includes additional investment to respond to the challenges of climate change.

The proposed additional investment will mean we do not need to buy any more diesel buses and it will help us replace our diesel buses with electric and hydrogen buses sooner. It will also help us divert more waste from landfill, plant over 2 million more native trees and other initiatives.

What is your opinion on this proposal to invest more in responding to climate change?

Do not support increased investment

Tell us why: Should be user basic increase bus fare not all Aucklander use public transportation why everyone need to pay ?

3. Water quality

Since 2018 the Water Quality Targeted Rate has allowed us to fund initiatives to improve the water quality of our harbours, beaches and streams. This was initially intended to run from 2018 to 2028.

We are proposing to extend the Water Quality Targeted Rate until June 2031.

Extending the targeted rate

Extending this targeted rate to June 2031 will help continue to improve water quality in other areas of the city, including coastal water quality from Hobson Bay to St Heliers, as well as the Manukau Harbour. Extending this targeted rate would enable this additional work to begin in 2028/2029.

Increasing the targeted rate

To start construction on the above major new water quality projects six years earlier (in 2022/2023), and to increase our investment in regional water quality programmes across all of Auckland, we are also proposing to increase this targeted rate annually in line with proposed average increases in general rates.

What is your view on this proposal? Do not support either change

Tell us why: Watercare really disappointing, water shortages etc watercare ceo salary is way too high didn't justify the job done.

4. Community investment

We have hundreds of community assets like libraries, halls, community centres, community houses, arts venues and assets in our parks that are getting older and some are in urgent need of repair. The cost of operating, repairing or rebuilding these assets over the next 10 years could leave no money for anything new or upgraded. To maintain our current assets and upgrade or provide new assets, rates would likely need to be increased over time.

We propose a new approach for community services, such as leasing or shared facilities, that does not rely as much on us building and maintaining physical assets. This will reduce our carbon footprint and lower our costs by partnering with others to deliver services and deliver more community services online.

Over time, we propose to consolidate the number of our community facilities and services (which may result in some facilities being closed) and instead focus on multi-use facilities and online services to provide for our diverse communities.

What is your opinion on this proposal? Support

Tell us why:

5. Rating policy

The following are some of our proposed changes to the way we charge rates on properties. These changes affect each property differently. They may, or may not, affect your property.

Extending the Natural Environment Targeted Rate until June 2031 to invest further in measures such as addressing the spread of kauri dieback, and predator and weed control	Other
Extending the Urban Rating Area so land that has an operative urban zoning, or which has resource consent to be developed for urban use now (except for Warkworth), pays the same urban rates as nearby properties that have access to a similar level of service	Don't know
Charging farm and lifestyle properties in the Urban Rating Area residential rates so they pay the same urban rates as nearby properties have access to a similar level of service	Don't know
Extending the City Centre Targeted Rate until June 2031 to maintain our investment in upgrading the city centre	Other
Introducing the Rodney Drainage Targeted Rate on the land in Te Arai and Okahukura that benefits from the stormwater services	Don't know

We are proposing other changes to rates and fees, including the introduction of the Electricity Network Resilience Targeted Rate on Vector to fund council's tree management programme around the Vector overhead power lines and options to reinstate the Accommodation Provider Targeted Rate.

Do you have any comments on any of our proposed changes to rates and fees charges?

The Upper Harbour Local Board are proposing a new bus service between Paremoremo and Albany, funded by a targeted rate.

Which option do you support?

Don't know

Tell us why:

Do you live in the area affected by the proposed Upper Harbour Local Board transport targeted rate?

No

6. Local Boards

Howick Local Board

Tell us your thoughts on our proposed priorities for the local board area in 2021/2022 and our key advocacy initiatives – have we got it right? Don't know

Tell us why

Feedback we received during the local board plan consultation last year clearly told us that we need to focus on renewals and upgrades for the 69 play spaces in our local board area.

In addition, we want to explore the idea of a "destination" play space and would love to hear your thoughts on what one would look like.

What should a "destination" play space include for all ages?

Where do you think is the best location for a "destination" play space in the Howick Local Board area?

7. What is important to you?

Do you have feedback on any other issues, including our proposals on housing and growth infrastructure or strategic assets?

Important privacy information

The personal information that you provide in this form will be held and protected by Auckland Council in accordance with our privacy policy (available at aucklandcouncil.govt.nz/privacy and at our libraries and service centres) and with the Privacy Act 1993. The privacy policy explains how we can use and share your personal information in relation to any interaction you have with the council, and how you can access and correct that information. You should familiarise yourself with this policy before submitting this form.



12353#



10-year budget 2021/2031

Proposed Recovery Budget

Our proposed 10-year budget would see capital investment of \$31 billion in Auckland over the next 10 years. This would allow us to deliver key services Aucklanders rely on, renew our aging assets, have a focused approach to building infrastructure to support population growth, and make progress on addressing the challenges of climate change and environmental sustainability.

As a result of COVID-19, it is projected that our revenue will be impacted by around \$1 billion. In light of this, and to provide the investment outlined above, we are proposing a one-off 5 per cent average general rates increase for 2021/2022, rather than the previously planned 3.5 per cent increase. The increases would return to 3.5 per cent each year thereafter. We are also proposing to increase our borrowing in the short term, continue to make cost saving and sell more surplus property.

Note: *this version of the feedback form has been created for the purpose of publishing submissions. As such, contact and demographic information has been removed and handwritten submissions have been transcribed.*

Submitter details

Organisation (if applicable):

Your local board: Howick

Your feedback

1. Proposed 10-year budget

Our proposed 10-year budget would see capital investment of \$31 billion in Auckland over the next 10 years. This would allow us to deliver key services Aucklanders rely on, renew our aging assets, have a focused approach to building infrastructure to support population growth, and make progress on addressing the challenges of climate change and environmental sustainability.

As a result of COVID-19, it is projected that our revenue will be impacted by around \$1 billion. In light of this, and to provide the investment outlined above, we are proposing a one-off 5 per cent average general rates increase for 2021/2022, rather than the previously planned 3.5 per cent increase. The increases would return to 3.5 per cent each year thereafter. We are also proposing to increase our borrowing in the short term, continue to make cost savings and sell more surplus property.

Without this greater use of rates and debt, around \$900 million of much needed investment in Auckland would be delayed from the next three years to later in the decade. This would slow Auckland's recovery, put our services and assets at risk, lose hundreds of millions of dollars in matching government subsidies, and limit our response to our climate and environmental challenges.

What is your opinion on the proposed 10-year budget?

Support

Tell us why:

2. Climate change

Through Te Tāruke-ā-Tāwhiri: Auckland's Climate Plan, we heard Aucklanders want greater action on climate change. The proposed 10-year budget includes additional investment to respond to the challenges of climate change.

The proposed additional investment will mean we do not need to buy any more diesel buses and it will help us replace our diesel buses with electric and hydrogen buses sooner. It will also help us divert more waste from landfill, plant over 2 million more native trees and other initiatives.

What is your opinion on this proposal to invest more in responding to climate change?

Support the proposed increased investment

Tell us why: We will pay if we don't. Necessary for our children's future wellbeing

3. Water quality

Since 2018 the Water Quality Targeted Rate has allowed us to fund initiatives to improve the water quality of our harbours, beaches and streams. This was initially intended to run from 2018 to 2028.

We are proposing to extend the Water Quality Targeted Rate until June 2031.

Extending the targeted rate

Extending this targeted rate to June 2031 will help continue to improve water quality in other areas of the city, including coastal water quality from Hobson Bay to St Heliers, as well as the Manukau Harbour. Extending this targeted rate would enable this additional work to begin in 2028/2029.

Increasing the targeted rate

To start construction on the above major new water quality projects six years earlier (in 2022/2023), and to increase our investment in regional water quality programmes across all of Auckland, we are also proposing to increase this targeted rate annually in line with proposed average increases in general rates.

What is your view on this proposal? Support the extension and the increase

Tell us why:

4. Community investment

We have hundreds of community assets like libraries, halls, community centres, community houses, arts venues and assets in our parks that are getting older and some are in urgent need of repair. The cost of operating, repairing or rebuilding these assets over the next 10 years could leave no money for anything new or upgraded. To maintain our current assets and upgrade or provide new assets, rates would likely need to be increased over time.

We propose a new approach for community services, such as leasing or shared facilities, that does not rely as much on us building and maintaining physical assets. This will reduce our carbon footprint and lower our costs by partnering with others to deliver services and deliver more community services online.

Over time, we propose to consolidate the number of our community facilities and services (which may result in some facilities being closed) and instead focus on multi-use facilities and online services to provide for our diverse communities.

What is your opinion on this proposal? Support

Tell us why: Sad but sometimes necessary.

5. Rating policy

The following are some of our proposed changes to the way we charge rates on properties. These changes affect each property differently. They may, or may not, affect your property.

Extending the Natural Environment Targeted Rate until June 2031 to invest further in measures such as addressing the spread of kauri dieback, and predator and weed control	Support
Extending the Urban Rating Area so land that has an operative urban zoning, or which has resource consent to be developed for urban use now (except for Warkworth), pays the same urban rates as nearby properties that have access to a similar level of service	Don't know
Charging farm and lifestyle properties in the Urban Rating Area residential rates so they pay the same urban rates as nearby properties have access to a similar level of service	Don't know
Extending the City Centre Targeted Rate until June 2031 to maintain our investment in upgrading the city centre	Other
Introducing the Rodney Drainage Targeted Rate on the land in Te Arai and Okahukura that benefits from the stormwater services	Don't know

We are proposing other changes to rates and fees, including the introduction of the Electricity Network Resilience Targeted Rate on Vector to fund council's tree management programme around the Vector overhead power lines and options to reinstate the Accommodation Provider Targeted Rate.

Do you have any comments on any of our proposed changes to rates and fees charges?

The Upper Harbour Local Board are proposing a new bus service between Paremoremo and Albany, funded by a targeted rate.

Which option do you support?

Don't know

Tell us why:

Do you live in the area affected by the proposed Upper Harbour Local Board transport targeted rate?

No

6. Local Boards

Howick Local Board

Tell us your thoughts on our proposed priorities for the local board area in 2021/2022 and our key advocacy initiatives – have we got it right? I support most priorities

Tell us why

Feedback we received during the local board plan consultation last year clearly told us that we need to focus on renewals and upgrades for the 69 play spaces in our local board area.

In addition, we want to explore the idea of a "destination" play space and would love to hear your thoughts on what one would look like.

What should a "destination" play space include for all ages?

Natural materials. See the playground at Michael Park School in Ellerslie for ideas.

Where do you think is the best location for a "destination" play space in the Howick Local Board area?

7. What is important to you?

Do you have feedback on any other issues, including our proposals on housing and growth infrastructure or strategic assets?

Important privacy information

The personal information that you provide in this form will be held and protected by Auckland Council in accordance with our privacy policy (available at aucklandcouncil.govt.nz/privacy and at our libraries and service centres) and with the Privacy Act 1993. The privacy policy explains how we can use and share your personal information in relation to any interaction you have with the council, and how you can access and correct that information. You should familiarise yourself with this policy before submitting this form.



12361#



10-year budget 2021/2031

Proposed Recovery Budget

Our proposed 10-year budget would see capital investment of \$31 billion in Auckland over the next 10 years. This would allow us to deliver key services Aucklanders rely on, renew our aging assets, have a focused approach to building infrastructure to support population growth, and make progress on addressing the challenges of climate change and environmental sustainability.

As a result of COVID-19, it is projected that our revenue will be impacted by around \$1 billion. In light of this, and to provide the investment outlined above, we are proposing a one-off 5 per cent average general rates increase for 2021/2022, rather than the previously planned 3.5 per cent increase. The increases would return to 3.5 per cent each year thereafter. We are also proposing to increase our borrowing in the short term, continue to make cost saving and sell more surplus property.

Note: *this version of the feedback form has been created for the purpose of publishing submissions. As such, contact and demographic information has been removed and handwritten submissions have been transcribed.*

Submitter details

Organisation (if applicable):

Your local board: Howick

Your feedback

1. Proposed 10-year budget

Our proposed 10-year budget would see capital investment of \$31 billion in Auckland over the next 10 years. This would allow us to deliver key services Aucklanders rely on, renew our aging assets, have a focused approach to building infrastructure to support population growth, and make progress on addressing the challenges of climate change and environmental sustainability.

As a result of COVID-19, it is projected that our revenue will be impacted by around \$1 billion. In light of this, and to provide the investment outlined above, we are proposing a one-off 5 per cent average general rates increase for 2021/2022, rather than the previously planned 3.5 per cent increase. The increases would return to 3.5 per cent each year thereafter. We are also proposing to increase our borrowing in the short term, continue to make cost savings and sell more surplus property.

Without this greater use of rates and debt, around \$900 million of much needed investment in Auckland would be delayed from the next three years to later in the decade. This would slow Auckland's recovery, put our services and assets at risk, lose hundreds of millions of dollars in matching government subsidies, and limit our response to our climate and environmental challenges.

What is your opinion on the proposed 10-year budget?

Do not support

Tell us why: With all the economic stresses currently placed on the Auckland rate payers, we can't see how any rate increase would be justified, what is needed is more effort from the council to be more budget wise and stop the careless spending and mismanagement of our rates.

2. Climate change

Through Te Tāruke-ā-Tāwhiri: Auckland's Climate Plan, we heard Aucklanders want greater action on climate change. The proposed 10-year budget includes additional investment to respond to the challenges of climate change.

The proposed additional investment will mean we do not need to buy any more diesel buses and it will help us replace our diesel buses with electric and hydrogen buses sooner. It will also help us divert more waste from landfill, plant over 2 million more native trees and other initiatives.

What is your opinion on this proposal to invest more in responding to climate change?

Support the proposed increased investment

Tell us why:

3. Water quality

Since 2018 the Water Quality Targeted Rate has allowed us to fund initiatives to improve the water quality of our harbours, beaches and streams. This was initially intended to run from 2018 to 2028.

We are proposing to extend the Water Quality Targeted Rate until June 2031.

Extending the targeted rate

Extending this targeted rate to June 2031 will help continue to improve water quality in other areas of the city, including coastal water quality from Hobson Bay to St Heliers, as well as the Manukau Harbour. Extending this targeted rate would enable this additional work to begin in 2028/2029.

Increasing the targeted rate

To start construction on the above major new water quality projects six years earlier (in 2022/2023), and to increase our investment in regional water quality programmes across all of Auckland, we are also proposing to increase this targeted rate annually in line with proposed average increases in general rates.

What is your view on this proposal? Support the extension only

Tell us why:

4. Community investment

We have hundreds of community assets like libraries, halls, community centres, community houses, arts venues and assets in our parks that are getting older and some are in urgent need of repair. The cost of operating, repairing or rebuilding these assets over the next 10 years could leave no money for anything new or upgraded. To maintain our current assets and upgrade or provide new assets, rates would likely need to be increased over time.

We propose a new approach for community services, such as leasing or shared facilities, that does not rely as much on us building and maintaining physical assets. This will reduce our carbon footprint and lower our costs by partnering with others to deliver services and deliver more community services online.

Over time, we propose to consolidate the number of our community facilities and services (which may result in some facilities being closed) and instead focus on multi-use facilities and online services to provide for our diverse communities.

What is your opinion on this proposal? Do not support

Tell us why:

5. Rating policy

The following are some of our proposed changes to the way we charge rates on properties. These changes affect each property differently. They may, or may not, affect your property.

Extending the Natural Environment Targeted Rate until June 2031 to invest further in measures such as addressing the spread of kauri dieback, and predator and weed control	Support
Extending the Urban Rating Area so land that has an operative urban zoning, or which has resource consent to be developed for urban use now (except for Warkworth), pays the same urban rates as nearby properties that have access to a similar level of service	Support
Charging farm and lifestyle properties in the Urban Rating Area residential rates so they pay the same urban rates as nearby properties have access to a similar level of service	Do not support
Extending the City Centre Targeted Rate until June 2031 to maintain our investment in upgrading the city centre	Support
Introducing the Rodney Drainage Targeted Rate on the land in Te Arai and Okahukura that benefits from the stormwater services	Don't know

We are proposing other changes to rates and fees, including the introduction of the Electricity Network Resilience Targeted Rate on Vector to fund council's tree management programme around the Vector overhead power lines and options to reinstate the Accommodation Provider Targeted Rate.

Do you have any comments on any of our proposed changes to rates and fees charges?

The Upper Harbour Local Board are proposing a new bus service between Paremoremo and Albany, funded by a targeted rate.

Which option do you support?

Do not support either option

Tell us why:

Do you live in the area affected by the proposed Upper Harbour Local Board transport targeted rate?

No

6. Local Boards

Howick Local Board

Tell us your thoughts on our proposed priorities for the local board area in 2021/2022 and our key advocacy initiatives – have we got it right? I support most priorities

Tell us why

Feedback we received during the local board plan consultation last year clearly told us that we need to focus on renewals and upgrades for the 69 play spaces in our local board area.

In addition, we want to explore the idea of a "destination" play space and would love to hear your thoughts on what one would look like.

What should a "destination" play space include for all ages?

Where do you think is the best location for a "destination" play space in the Howick Local Board area?

Lloyd Elsmore Park

7. What is important to you?

Do you have feedback on any other issues, including our proposals on housing and growth infrastructure or strategic assets?

Stop the infill housing and the multi build construction on current residential sections, its putting strain on the infrastructure and roading in the local areas, as well as schools etc.

There needs to be more emphasis on live local work local and build communities in the outer regions of Auckland that become their own hubs.

As for new developments they need to become more energy wise and set conditions with new housing that has its own water storage, solar power to take the pressure of the existing infrastructure.

Important privacy information

The personal information that you provide in this form will be held and protected by Auckland Council in accordance with our privacy policy (available at aucklandcouncil.govt.nz/privacy and at our libraries and service centres) and with the Privacy Act 1993. The privacy policy explains how we can use and share your personal information in relation to any interaction you have with the council, and how you can access and correct that information. You should familiarise yourself with this policy before submitting this form.



12395#



10-year budget 2021/2031

Proposed Recovery Budget

Our proposed 10-year budget would see capital investment of \$31 billion in Auckland over the next 10 years. This would allow us to deliver key services Aucklanders rely on, renew our aging assets, have a focused approach to building infrastructure to support population growth, and make progress on addressing the challenges of climate change and environmental sustainability.

As a result of COVID-19, it is projected that our revenue will be impacted by around \$1 billion. In light of this, and to provide the investment outlined above, we are proposing a one-off 5 per cent average general rates increase for 2021/2022, rather than the previously planned 3.5 per cent increase. The increases would return to 3.5 per cent each year thereafter. We are also proposing to increase our borrowing in the short term, continue to make cost saving and sell more surplus property.

Note: *this version of the feedback form has been created for the purpose of publishing submissions. As such, contact and demographic information has been removed and handwritten submissions have been transcribed.*

Submitter details

Organisation (if applicable):

Your local board: Howick

Your feedback

1. Proposed 10-year budget

Our proposed 10-year budget would see capital investment of \$31 billion in Auckland over the next 10 years. This would allow us to deliver key services Aucklanders rely on, renew our aging assets, have a focused approach to building infrastructure to support population growth, and make progress on addressing the challenges of climate change and environmental sustainability.

As a result of COVID-19, it is projected that our revenue will be impacted by around \$1 billion. In light of this, and to provide the investment outlined above, we are proposing a one-off 5 per cent average general rates increase for 2021/2022, rather than the previously planned 3.5 per cent increase. The increases would return to 3.5 per cent each year thereafter. We are also proposing to increase our borrowing in the short term, continue to make cost savings and sell more surplus property.

Without this greater use of rates and debt, around \$900 million of much needed investment in Auckland would be delayed from the next three years to later in the decade. This would slow Auckland's recovery, put our services and assets at risk, lose hundreds of millions of dollars in matching government subsidies, and limit our response to our climate and environmental challenges.

What is your opinion on the proposed 10-year budget?

Do not support

Tell us why: Too much financial burden on households

2. Climate change

Through Te Tāruke-ā-Tāwhiri: Auckland's Climate Plan, we heard Aucklanders want greater action on climate change. The proposed 10-year budget includes additional investment to respond to the challenges of climate change.

The proposed additional investment will mean we do not need to buy any more diesel buses and it will help us replace our diesel buses with electric and hydrogen buses sooner. It will also help us divert more waste from landfill, plant over 2 million more native trees and other initiatives.

What is your opinion on this proposal to invest more in responding to climate change?

Do not support increased investment

Tell us why: Can delay the plan until the pandemic is over and the economy recovers

3. Water quality

Since 2018 the Water Quality Targeted Rate has allowed us to fund initiatives to improve the water quality of our harbours, beaches and streams. This was initially intended to run from 2018 to 2028.

We are proposing to extend the Water Quality Targeted Rate until June 2031.

Extending the targeted rate

Extending this targeted rate to June 2031 will help continue to improve water quality in other areas of the city, including coastal water quality from Hobson Bay to St Heliers, as well as the Manukau Harbour. Extending this targeted rate would enable this additional work to begin in 2028/2029.

Increasing the targeted rate

To start construction on the above major new water quality projects six years earlier (in 2022/2023), and to increase our investment in regional water quality programmes across all of Auckland, we are also proposing to increase this targeted rate annually in line with proposed average increases in general rates.

What is your view on this proposal? Support the extension only

Tell us why: To avoid increase in the financial burden of the households

4. Community investment

We have hundreds of community assets like libraries, halls, community centres, community houses, arts venues and assets in our parks that are getting older and some are in urgent need of repair. The cost of operating, repairing or rebuilding these assets over the next 10 years could leave no money for anything new or upgraded. To maintain our current assets and upgrade or provide new assets, rates would likely need to be increased over time.

We propose a new approach for community services, such as leasing or shared facilities, that does not rely as much on us building and maintaining physical assets. This will reduce our carbon footprint and lower our costs by partnering with others to deliver services and deliver more community services online.

Over time, we propose to consolidate the number of our community facilities and services (which may result in some facilities being closed) and instead focus on multi-use facilities and online services to provide for our diverse communities.

What is your opinion on this proposal? Support

Tell us why:

5. Rating policy

The following are some of our proposed changes to the way we charge rates on properties. These changes affect each property differently. They may, or may not, affect your property.

Extending the Natural Environment Targeted Rate until June 2031 to invest further in measures such as addressing the spread of kauri dieback, and predator and weed control	Do not support
Extending the Urban Rating Area so land that has an operative urban zoning, or which has resource consent to be developed for urban use now (except for Warkworth), pays the same urban rates as nearby properties that have access to a similar level of service	Do not support
Charging farm and lifestyle properties in the Urban Rating Area residential rates so they pay the same urban rates as nearby properties have access to a similar level of service	Do not support
Extending the City Centre Targeted Rate until June 2031 to maintain our investment in upgrading the city centre	Do not support
Introducing the Rodney Drainage Targeted Rate on the land in Te Arai and Okahukura that benefits from the stormwater services	Support

We are proposing other changes to rates and fees, including the introduction of the Electricity Network Resilience Targeted Rate on Vector to fund council's tree management programme around the Vector overhead power lines and options to reinstate the Accommodation Provider Targeted Rate.

Do you have any comments on any of our proposed changes to rates and fees charges?

Too much financial burden on the property owners

The Upper Harbour Local Board are proposing a new bus service between Paremoremo and Albany, funded by a targeted rate.

Which option do you support?

Support Option 2 – targeted rate of \$153 for each separate dwelling or business on a property for properties located in the wider Paremoremo and Lucas Heights area of the Upper Harbour Local Board

Tell us why:

Do you live in the area affected by the proposed Upper Harbour Local Board transport targeted rate?

No

6. Local Boards

Howick Local Board

Tell us your thoughts on our proposed priorities for the local board area in 2021/2022 and our key advocacy initiatives – have we got it right? I do not support most priorities

Tell us why

Feedback we received during the local board plan consultation last year clearly told us that we need to focus on renewals and upgrades for the 69 play spaces in our local board area.

In addition, we want to explore the idea of a "destination" play space and would love to hear your thoughts on what one would look like.

What should a "destination" play space include for all ages?

Where do you think is the best location for a "destination" play space in the Howick Local Board area?

No idea

7. What is important to you?

Do you have feedback on any other issues, including our proposals on housing and growth infrastructure or strategic assets?

Too many houses to be consented to re-build on existing residential areas, resulting in traffic, sewage and electricity problems

Important privacy information

The personal information that you provide in this form will be held and protected by Auckland Council in accordance with our privacy policy (available at aucklandcouncil.govt.nz/privacy and at our libraries and service centres) and with the Privacy Act 1993. The privacy policy explains how we can use and share your personal information in relation to any interaction you have with the council, and how you can access and correct that information. You should familiarise yourself with this policy before submitting this form.



10-year budget 2021/2031

Proposed Recovery Budget

Our proposed 10-year budget would see capital investment of \$31 billion in Auckland over the next 10 years. This would allow us to deliver key services Aucklanders rely on, renew our aging assets, have a focused approach to building infrastructure to support population growth, and make progress on addressing the challenges of climate change and environmental sustainability.

As a result of COVID-19, it is projected that our revenue will be impacted by around \$1 billion. In light of this, and to provide the investment outlined above, we are proposing a one-off 5 per cent average general rates increase for 2021/2022, rather than the previously planned 3.5 per cent increase. The increases would return to 3.5 per cent each year thereafter. We are also proposing to increase our borrowing in the short term, continue to make cost saving and sell more surplus property.

Note: *this version of the feedback form has been created for the purpose of publishing submissions. As such, contact and demographic information has been removed and handwritten submissions have been transcribed.*

Submitter details

Organisation (if applicable):

Your local board: Howick

Your feedback

1. Proposed 10-year budget

Our proposed 10-year budget would see capital investment of \$31 billion in Auckland over the next 10 years. This would allow us to deliver key services Aucklanders rely on, renew our aging assets, have a focused approach to building infrastructure to support population growth, and make progress on addressing the challenges of climate change and environmental sustainability.

As a result of COVID-19, it is projected that our revenue will be impacted by around \$1 billion. In light of this, and to provide the investment outlined above, we are proposing a one-off 5 per cent average general rates increase for 2021/2022, rather than the previously planned 3.5 per cent increase. The increases would return to 3.5 per cent each year thereafter. We are also proposing to increase our borrowing in the short term, continue to make cost savings and sell more surplus property.

Without this greater use of rates and debt, around \$900 million of much needed investment in Auckland would be delayed from the next three years to later in the decade. This would slow Auckland's recovery, put our services and assets at risk, lose hundreds of millions of dollars in matching government subsidies, and limit our response to our climate and environmental challenges.

What is your opinion on the proposed 10-year budget?

Do not support

Tell us why: The council can not get the basic right and under the Goff rule is out of control with spending, all the community initiatives that are free the council have either shut down or take on and some how manage ot stuff it up and it costs so much money when it should NOT cost anything. I have a case I can show you \$5 to fix with volunteers compliance came in and spent \$40K and stuffed it up with healthy waters and now \$300K to fix and all the stream is stuffed and fish are all but gone. (this happened in 2018)

2. Climate change

Through Te Tāruke-ā-Tāwhiri: Auckland's Climate Plan, we heard Aucklanders want greater action on climate change. The proposed 10-year budget includes additional investment to respond to the challenges of climate change.

The proposed additional investment will mean we do not need to buy any more diesel buses and it will help us replace our diesel buses with electric and hydrogen buses sooner. It will also help us divert more waste from landfill, plant over 2 million more native trees and other initiatives.

What is your opinion on this proposal to invest more in responding to climate change?

Other

Tell us why: All sounds good but electric and hydrogen have a huge carbon footprint. I have specialist engineering papers in energy, go as ECCA, I won the 2008 national efficiency award, maybe consider cutting some buses with no people on them to reduce the diesel pollution, or change those buses to diesel/biojet gas turbine electric and build them here in NZ

3. Water quality

Since 2018 the Water Quality Targeted Rate has allowed us to fund initiatives to improve the water quality of our harbours, beaches and streams. This was initially intended to run from 2018 to 2028.

We are proposing to extend the Water Quality Targeted Rate until June 2031.

Extending the targeted rate

Extending this targeted rate to June 2031 will help continue to improve water quality in other areas of the city, including coastal water quality from Hobson Bay to St Heliers, as well as the Manukau Harbour. Extending this targeted rate would enable this additional work to begin in 2028/2029.

Increasing the targeted rate

To start construction on the above major new water quality projects six years earlier (in 2022/2023), and to increase our investment in regional water quality programmes across all of Auckland, we are also proposing to increase this targeted rate annually in line with proposed average increases in general rates.

What is your view on this proposal? Do not support either change

Tell us why: out in Howick we have NOT SEEN ANY MONEY, all we have seen is councils lip service to the exact statements above, and other initiatives the community try and start get shut down by the staff or the integrity unit, if you are genuinely wanting to do something maybe you should look at why the Howick Local Board have not started any environmental projects and maybe you should investigate healthy waters for destroying the streams out here. This damage they have done is all contrary to the Howick Plan and Howick agreement and the Auckland Unitary Plan.

4. Community investment

We have hundreds of community assets like libraries, halls, community centres, community houses, arts venues and assets in our parks that are getting older and some are in urgent need of repair. The cost of operating, repairing or rebuilding these assets over the next 10 years could leave no money for anything new or upgraded. To maintain our current assets and upgrade or provide new assets, rates would likely need to be increased over time.

We propose a new approach for community services, such as leasing or shared facilities, that does not rely as much on us building and maintaining physical assets. This will reduce our carbon footprint and lower our costs by partnering with others to deliver services and deliver more community services online.

Over time, we propose to consolidate the number of our community facilities and services (which may result in some facilities being closed) and instead focus on multi-use facilities and online services to provide for our diverse communities.

What is your opinion on this proposal? Do not support

Tell us why: I have offered a model to reduce the costs to council to NIL for some assets mentioned above, but due to the Howick Local Board lack of financial understanding have not been able to convey these ideas and the HLB have been heavily manipulated by the business in Howick. Even East Auckland tourism is not happy with the HL board, they are letting council down and making council look stupid and total incompetent. With all the stress of COVID may i suggest you consider not selling the reserves to plug a small hole in the budget, I offered to save council \$300mil in 2018 and the integrity person stopped discussions and the idea never went anywhere.

5. Rating policy

The following are some of our proposed changes to the way we charge rates on properties. These changes affect each property differently. They may, or may not, affect your property.

Extending the Natural Environment Targeted Rate until June 2031 to invest further in measures such as addressing the spread of kauri dieback, and predator and weed control	Support
Extending the Urban Rating Area so land that has an operative urban zoning, or which has resource consent to be developed for urban use now (except for Warkworth), pays the same urban rates as nearby properties that have access to a similar level of service	Do not support
Charging farm and lifestyle properties in the Urban Rating Area residential rates so they pay the same urban rates as nearby properties have access to a similar level of service	Do not support
Extending the City Centre Targeted Rate until June 2031 to maintain our investment in upgrading the city centre	Support
Introducing the Rodney Drainage Targeted Rate on the land in Te Arai and Okahukura that benefits from the stormwater services	Do not support

We are proposing other changes to rates and fees, including the introduction of the Electricity Network Resilience Targeted Rate on Vector to fund council's tree management programme around the Vector overhead power lines and options to reinstate the Accommodation Provider Targeted Rate.

Do you have any comments on any of our proposed changes to rates and fees charges?

re the vector fee for trimming trees, that is an oxymoron, maybe just manage it better. not like it is a new issue. What is the cost to set up this targeted rate to Vector?

The Upper Harbour Local Board are proposing a new bus service between Paremoremo and Albany, funded by a targeted rate.

Which option do you support?

Do not support either option

Tell us why: this idea will not work and will force people to sell and move out of the area removing people from buses. Council need to help concentrate people in area so buses can be used. or look to design the city to buses are NOT needed as much which is a more sustainable model.

Do you live in the area affected by the proposed Upper Harbour Local Board transport targeted rate?

No

6. Local Boards

Howick Local Board

Tell us your thoughts on our proposed priorities for the local board area in 2021/2022 and our key advocacy initiatives – have we got it right? I do not support any priorities

Tell us why I do not support the HLB 2021-2022 printed plan in the official document, it is nothing less than a fail, maybe include a need for the HLB to get out and get dirty and actually help the community.

Feedback we received during the local board plan consultation last year clearly told us that we need to focus on renewals and upgrades for the 69 play spaces in our local board area.

In addition, we want to explore the idea of a “destination” play space and would love to hear your thoughts on what one would look like.

What should a "destination" play space include for all ages?

huge slide.

Where do you think is the best location for a "destination" play space in the Howick Local Board area?

in the main street of howick between the library and the main street park.

7. What is important to you?

Do you have feedback on any other issues, including our proposals on housing and growth infrastructure or strategic assets?

I would like to see some true engagement, not lip service and start to see the Howick Plan activated as per the Auckland Act 2009, our board is so lacking in ability and needs support from the council and some of the staff who do support the HLB have not idea what is needed and why. Howick needs an action plan document so auckland can achieve the required growth out of howick, or no developers will touch howick due to the constraints outlined in the councils own evidence. Some council departs have no idea what is needed, maybe read the Howick Plan.

Important privacy information

The personal information that you provide in this form will be held and protected by Auckland Council in accordance with our privacy policy (available at aucklandcouncil.govt.nz/privacy and at our libraries and service centres) and with the Privacy Act 1993. The privacy policy explains how we can use and share your personal information in relation to any interaction you have with the council, and how you can access and correct that information. You should familiarise yourself with this policy before submitting this form.



12480#



10-year budget 2021/2031

Proposed Recovery Budget

Our proposed 10-year budget would see capital investment of \$31 billion in Auckland over the next 10 years. This would allow us to deliver key services Aucklanders rely on, renew our aging assets, have a focused approach to building infrastructure to support population growth, and make progress on addressing the challenges of climate change and environmental sustainability.

As a result of COVID-19, it is projected that our revenue will be impacted by around \$1 billion. In light of this, and to provide the investment outlined above, we are proposing a one-off 5 per cent average general rates increase for 2021/2022, rather than the previously planned 3.5 per cent increase. The increases would return to 3.5 per cent each year thereafter. We are also proposing to increase our borrowing in the short term, continue to make cost saving and sell more surplus property.

Note: *this version of the feedback form has been created for the purpose of publishing submissions. As such, contact and demographic information has been removed and handwritten submissions have been transcribed.*

Submitter details

Organisation (if applicable):

Your local board: Howick

Your feedback

1. Proposed 10-year budget

Our proposed 10-year budget would see capital investment of \$31 billion in Auckland over the next 10 years. This would allow us to deliver key services Aucklanders rely on, renew our aging assets, have a focused approach to building infrastructure to support population growth, and make progress on addressing the challenges of climate change and environmental sustainability.

As a result of COVID-19, it is projected that our revenue will be impacted by around \$1 billion. In light of this, and to provide the investment outlined above, we are proposing a one-off 5 per cent average general rates increase for 2021/2022, rather than the previously planned 3.5 per cent increase. The increases would return to 3.5 per cent each year thereafter. We are also proposing to increase our borrowing in the short term, continue to make cost savings and sell more surplus property.

Without this greater use of rates and debt, around \$900 million of much needed investment in Auckland would be delayed from the next three years to later in the decade. This would slow Auckland's recovery, put our services and assets at risk, lose hundreds of millions of dollars in matching government subsidies, and limit our response to our climate and environmental challenges.

What is your opinion on the proposed 10-year budget?

Support

Tell us why: It's important to invest in our future and the impact of the increase on the average household is negligent

2. Climate change

Through Te Tāruke-ā-Tāwhiri: Auckland's Climate Plan, we heard Aucklanders want greater action on climate change. The proposed 10-year budget includes additional investment to respond to the challenges of climate change.

The proposed additional investment will mean we do not need to buy any more diesel buses and it will help us replace our diesel buses with electric and hydrogen buses sooner. It will also help us divert more waste from landfill, plant over 2 million more native trees and other initiatives.

What is your opinion on this proposal to invest more in responding to climate change?

Support the proposed increased investment

Tell us why: Actioning our Climate Plan is crucial to be fit for the future

3. Water quality

Since 2018 the Water Quality Targeted Rate has allowed us to fund initiatives to improve the water quality of our harbours, beaches and streams. This was initially intended to run from 2018 to 2028.

We are proposing to extend the Water Quality Targeted Rate until June 2031.

Extending the targeted rate

Extending this targeted rate to June 2031 will help continue to improve water quality in other areas of the city, including coastal water quality from Hobson Bay to St Heliers, as well as the Manukau Harbour. Extending this targeted rate would enable this additional work to begin in 2028/2029.

Increasing the targeted rate

To start construction on the above major new water quality projects six years earlier (in 2022/2023), and to increase our investment in regional water quality programmes across all of Auckland, we are also proposing to increase this targeted rate annually in line with proposed average increases in general rates.

What is your view on this proposal? Support the extension and the increase

Tell us why: Improving water quality is essential for us, the future generations, tangata whenua and even for NZ 'green brand'

4. Community investment

We have hundreds of community assets like libraries, halls, community centres, community houses, arts venues and assets in our parks that are getting older and some are in urgent need of repair. The cost of operating, repairing or rebuilding these assets over the next 10 years could leave no money for anything new or upgraded. To maintain our current assets and upgrade or provide new assets, rates would likely need to be increased over time.

We propose a new approach for community services, such as leasing or shared facilities, that does not rely as much on us building and maintaining physical assets. This will reduce our carbon footprint and lower our costs by partnering with others to deliver services and deliver more community services online.

Over time, we propose to consolidate the number of our community facilities and services (which may result in some facilities being closed) and instead focus on multi-use facilities and online services to provide for our diverse communities.

What is your opinion on this proposal? Support

Tell us why: These assets play a very important role in our communities

5. Rating policy

The following are some of our proposed changes to the way we charge rates on properties. These changes affect each property differently. They may, or may not, affect your property.

Extending the Natural Environment Targeted Rate until June 2031 to invest further in measures such as addressing the spread of kauri dieback, and predator and weed control	Support
Extending the Urban Rating Area so land that has an operative urban zoning, or which has resource consent to be developed for urban use now (except for Warkworth), pays the same urban rates as nearby properties that have access to a similar level of service	Support
Charging farm and lifestyle properties in the Urban Rating Area residential rates so they pay the same urban rates as nearby properties have access to a similar level of service	Support
Extending the City Centre Targeted Rate until June 2031 to maintain our investment in upgrading the city centre	Support
Introducing the Rodney Drainage Targeted Rate on the land in Te Arai and Okahukura that benefits from the stormwater services	Support

We are proposing other changes to rates and fees, including the introduction of the Electricity Network Resilience Targeted Rate on Vector to fund council's tree management programme around the Vector overhead power lines and options to reinstate the Accommodation Provider Targeted Rate.

Do you have any comments on any of our proposed changes to rates and fees charges?

The Upper Harbour Local Board are proposing a new bus service between Paremoremo and Albany, funded by a targeted rate.

Which option do you support?

Support Option 1 – targeted rate of \$238 for each separate dwelling or business on a property for properties located within 500m walking distance of a proposed bus stop

Tell us why:

Do you live in the area affected by the proposed Upper Harbour Local Board transport targeted rate?

No

6. Local Boards

Howick Local Board

Tell us your thoughts on our proposed priorities for the local board area in 2021/2022 and our key advocacy initiatives – have we got it right? I support most priorities

Tell us why The focus seems to be on 'place spaces' exclusively, which is confusing. I'd love to see more connection with the pre-colonial history of the area, signs about how each space was significant for local Maori

Feedback we received during the local board plan consultation last year clearly told us that we need to focus on renewals and upgrades for the 69 play spaces in our local board area.

In addition, we want to explore the idea of a "destination" play space and would love to hear your thoughts on what one would look like.

What should a "destination" play space include for all ages?

Elements from the natural environment and pre-colonial, historical info and Maori games

Where do you think is the best location for a "destination" play space in the Howick Local Board area?

Lloyd Elsmore Park

7. What is important to you?

Do you have feedback on any other issues, including our proposals on housing and growth infrastructure or strategic assets?

Investment in community development

Important privacy information

The personal information that you provide in this form will be held and protected by Auckland Council in accordance with our privacy policy (available at aucklandcouncil.govt.nz/privacy and at our libraries and service centres) and with the Privacy Act 1993. The privacy policy explains how we can use and share your personal information in relation to any interaction you have with the council, and how you can access and correct that information. You should familiarise yourself with this policy before submitting this form.



12493#



10-year budget 2021/2031

Proposed Recovery Budget

Our proposed 10-year budget would see capital investment of \$31 billion in Auckland over the next 10 years. This would allow us to deliver key services Aucklanders rely on, renew our aging assets, have a focused approach to building infrastructure to support population growth, and make progress on addressing the challenges of climate change and environmental sustainability.

As a result of COVID-19, it is projected that our revenue will be impacted by around \$1 billion. In light of this, and to provide the investment outlined above, we are proposing a one-off 5 per cent average general rates increase for 2021/2022, rather than the previously planned 3.5 per cent increase. The increases would return to 3.5 per cent each year thereafter. We are also proposing to increase our borrowing in the short term, continue to make cost saving and sell more surplus property.

Note: *this version of the feedback form has been created for the purpose of publishing submissions. As such, contact and demographic information has been removed and handwritten submissions have been transcribed.*

Submitter details

Organisation (if applicable):

Your local board: Howick

Your feedback

1. Proposed 10-year budget

Our proposed 10-year budget would see capital investment of \$31 billion in Auckland over the next 10 years. This would allow us to deliver key services Aucklanders rely on, renew our aging assets, have a focused approach to building infrastructure to support population growth, and make progress on addressing the challenges of climate change and environmental sustainability.

As a result of COVID-19, it is projected that our revenue will be impacted by around \$1 billion. In light of this, and to provide the investment outlined above, we are proposing a one-off 5 per cent average general rates increase for 2021/2022, rather than the previously planned 3.5 per cent increase. The increases would return to 3.5 per cent each year thereafter. We are also proposing to increase our borrowing in the short term, continue to make cost savings and sell more surplus property.

Without this greater use of rates and debt, around \$900 million of much needed investment in Auckland would be delayed from the next three years to later in the decade. This would slow Auckland's recovery, put our services and assets at risk, lose hundreds of millions of dollars in matching government subsidies, and limit our response to our climate and environmental challenges.

What is your opinion on the proposed 10-year budget?

Do not support

Tell us why: Due to the current situation, a lot of families have still not recovered from COVID. I understand that we need to look at the recovery of Auckland but how can a family financially impacted by COVID take a 5% rates increase?

2. Climate change

Through Te Tāruke-ā-Tāwhiri: Auckland's Climate Plan, we heard Aucklanders want greater action on climate change. The proposed 10-year budget includes additional investment to respond to the challenges of climate change.

The proposed additional investment will mean we do not need to buy any more diesel buses and it will help us replace our diesel buses with electric and hydrogen buses sooner. It will also help us divert more waste from landfill, plant over 2 million more native trees and other initiatives.

What is your opinion on this proposal to invest more in responding to climate change?

Support the proposed increased investment

Tell us why: I support this increased investment in general. While still taking into account the response above.

3. Water quality

Since 2018 the Water Quality Targeted Rate has allowed us to fund initiatives to improve the water quality of our harbours, beaches and streams. This was initially intended to run from 2018 to 2028.

We are proposing to extend the Water Quality Targeted Rate until June 2031.

Extending the targeted rate

Extending this targeted rate to June 2031 will help continue to improve water quality in other areas of the city, including coastal water quality from Hobson Bay to St Heliers, as well as the Manukau Harbour. Extending this targeted rate would enable this additional work to begin in 2028/2029.

Increasing the targeted rate

To start construction on the above major new water quality projects six years earlier (in 2022/2023), and to increase our investment in regional water quality programmes across all of Auckland, we are also proposing to increase this targeted rate annually in line with proposed average increases in general rates.

What is your view on this proposal? Support the extension only

Tell us why:

4. Community investment

We have hundreds of community assets like libraries, halls, community centres, community houses, arts venues and assets in our parks that are getting older and some are in urgent need of repair. The cost of operating, repairing or rebuilding these assets over the next 10 years could leave no money for anything new or upgraded. To maintain our current assets and upgrade or provide new assets, rates would likely need to be increased over time.

We propose a new approach for community services, such as leasing or shared facilities, that does not rely as much on us building and maintaining physical assets. This will reduce our carbon footprint and lower our costs by partnering with others to deliver services and deliver more community services online.

Over time, we propose to consolidate the number of our community facilities and services (which may result in some facilities being closed) and instead focus on multi-use facilities and online services to provide for our diverse communities.

What is your opinion on this proposal? Support

Tell us why:

5. Rating policy

The following are some of our proposed changes to the way we charge rates on properties. These changes affect each property differently. They may, or may not, affect your property.

Extending the Natural Environment Targeted Rate until June 2031 to invest further in measures such as addressing the spread of kauri dieback, and predator and weed control	Support
Extending the Urban Rating Area so land that has an operative urban zoning, or which has resource consent to be developed for urban use now (except for Warkworth), pays the same urban rates as nearby properties that have access to a similar level of service	Support
Charging farm and lifestyle properties in the Urban Rating Area residential rates so they pay the same urban rates as nearby properties have access to a similar level of service	Support
Extending the City Centre Targeted Rate until June 2031 to maintain our investment in upgrading the city centre	Support
Introducing the Rodney Drainage Targeted Rate on the land in Te Arai and Okahukura that benefits from the stormwater services	Don't know

We are proposing other changes to rates and fees, including the introduction of the Electricity Network Resilience Targeted Rate on Vector to fund council's tree management programme around the Vector overhead power lines and options to reinstate the Accommodation Provider Targeted Rate.

Do you have any comments on any of our proposed changes to rates and fees charges?

Regarding the options to reinstate the Accommodation Provider Targeted Rate - I believe that option 2 or 3 would be the better options. The short-term accommodation services in Auckland still has not fully recovered from the effects of COVID. As much as Kiwis are visiting places within NZ, it's nowhere near the usual amount for when our borders were open.

The Upper Harbour Local Board are proposing a new bus service between Paremoremo and Albany, funded by a targeted rate.

Which option do you support?

Don't know

Tell us why:

Do you live in the area affected by the proposed Upper Harbour Local Board transport targeted rate?

No

6. Local Boards

Howick Local Board

Tell us your thoughts on our proposed priorities for the local board area in 2021/2022 and our key advocacy initiatives – have we got it right? I support all priorities

Tell us why

Feedback we received during the local board plan consultation last year clearly told us that we need to focus on renewals and upgrades for the 69 play spaces in our local board area.

In addition, we want to explore the idea of a "destination" play space and would love to hear your thoughts on what one would look like.

What should a "destination" play space include for all ages?

Places to rest for the older people, and a shaded area for this. Safe playground for kids to play around.

Where do you think is the best location for a "destination" play space in the Howick Local Board area?

7. What is important to you?

Do you have feedback on any other issues, including our proposals on housing and growth infrastructure or strategic assets?

Regarding the housing and growth infrastructure - i think that more assistance from the central government will be beneficial, rather than funding through rates and debt setting.

Important privacy information

The personal information that you provide in this form will be held and protected by Auckland Council in accordance with our privacy policy (available at aucklandcouncil.govt.nz/privacy and at our libraries and service centres) and with the Privacy Act 1993. The privacy policy explains how we can use and share your personal information in relation to any interaction you have with the council, and how you can access and correct that information. You should familiarise yourself with this policy before submitting this form.



10-year budget 2021/2031

Proposed Recovery Budget

Our proposed 10-year budget would see capital investment of \$31 billion in Auckland over the next 10 years. This would allow us to deliver key services Aucklanders rely on, renew our aging assets, have a focused approach to building infrastructure to support population growth, and make progress on addressing the challenges of climate change and environmental sustainability.

As a result of COVID-19, it is projected that our revenue will be impacted by around \$1 billion. In light of this, and to provide the investment outlined above, we are proposing a one-off 5 per cent average general rates increase for 2021/2022, rather than the previously planned 3.5 per cent increase. The increases would return to 3.5 per cent each year thereafter. We are also proposing to increase our borrowing in the short term, continue to make cost saving and sell more surplus property.

Note: *this version of the feedback form has been created for the purpose of publishing submissions. As such, contact and demographic information has been removed and handwritten submissions have been transcribed.*

Submitter details

Organisation (if applicable):

Your local board: Howick

Your feedback

1. Proposed 10-year budget

Our proposed 10-year budget would see capital investment of \$31 billion in Auckland over the next 10 years. This would allow us to deliver key services Aucklanders rely on, renew our aging assets, have a focused approach to building infrastructure to support population growth, and make progress on addressing the challenges of climate change and environmental sustainability.

As a result of COVID-19, it is projected that our revenue will be impacted by around \$1 billion. In light of this, and to provide the investment outlined above, we are proposing a one-off 5 per cent average general rates increase for 2021/2022, rather than the previously planned 3.5 per cent increase. The increases would return to 3.5 per cent each year thereafter. We are also proposing to increase our borrowing in the short term, continue to make cost savings and sell more surplus property.

Without this greater use of rates and debt, around \$900 million of much needed investment in Auckland would be delayed from the next three years to later in the decade. This would slow Auckland's recovery, put our services and assets at risk, lose hundreds of millions of dollars in matching government subsidies, and limit our response to our climate and environmental challenges.

What is your opinion on the proposed 10-year budget?

Support

Tell us why:

2. Climate change

Through Te Tāruke-ā-Tāwhiri: Auckland's Climate Plan, we heard Aucklanders want greater action on climate change. The proposed 10-year budget includes additional investment to respond to the challenges of climate change.

The proposed additional investment will mean we do not need to buy any more diesel buses and it will help us replace our diesel buses with electric and hydrogen buses sooner. It will also help us divert more waste from landfill, plant over 2 million more native trees and other initiatives.

What is your opinion on this proposal to invest more in responding to climate change?

Support the proposed increased investment

Tell us why: Support all measures that help alleviate the triggers to climate change.

3. Water quality

Since 2018 the Water Quality Targeted Rate has allowed us to fund initiatives to improve the water quality of our harbours, beaches and streams. This was initially intended to run from 2018 to 2028.

We are proposing to extend the Water Quality Targeted Rate until June 2031.

Extending the targeted rate

Extending this targeted rate to June 2031 will help continue to improve water quality in other areas of the city, including coastal water quality from Hobson Bay to St Heliers, as well as the Manukau Harbour. Extending this targeted rate would enable this additional work to begin in 2028/2029.

Increasing the targeted rate

To start construction on the above major new water quality projects six years earlier (in 2022/2023), and to increase our investment in regional water quality programmes across all of Auckland, we are also proposing to increase this targeted rate annually in line with proposed average increases in general rates.

What is your view on this proposal? Support the extension and the increase

Tell us why: Its vital that our harbours and beaches are swimmable and available for recreation and support marine life.

4. Community investment

We have hundreds of community assets like libraries, halls, community centres, community houses, arts venues and assets in our parks that are getting older and some are in urgent need of repair. The cost of operating, repairing or rebuilding these assets over the next 10 years could leave no money for anything new or upgraded. To maintain our current assets and upgrade or provide new assets, rates would likely need to be increased over time.

We propose a new approach for community services, such as leasing or shared facilities, that does not rely as much on us building and maintaining physical assets. This will reduce our carbon footprint and lower our costs by partnering with others to deliver services and deliver more community services online.

Over time, we propose to consolidate the number of our community facilities and services (which may result in some facilities being closed) and instead focus on multi-use facilities and online services to provide for our diverse communities.

What is your opinion on this proposal? Support

Tell us why: Some of these facilities sit empty for long periods so makes more sense to have them multi-use.

5. Rating policy

The following are some of our proposed changes to the way we charge rates on properties. These changes affect each property differently. They may, or may not, affect your property.

Extending the Natural Environment Targeted Rate until June 2031 to invest further in measures such as addressing the spread of kauri dieback, and predator and weed control	Support
Extending the Urban Rating Area so land that has an operative urban zoning, or which has resource consent to be developed for urban use now (except for Warkworth), pays the same urban rates as nearby properties that have access to a similar level of service	Support
Charging farm and lifestyle properties in the Urban Rating Area residential rates so they pay the same urban rates as nearby properties have access to a similar level of service	Support
Extending the City Centre Targeted Rate until June 2031 to maintain our investment in upgrading the city centre	Support
Introducing the Rodney Drainage Targeted Rate on the land in Te Arai and Okahukura that benefits from the stormwater services	Support

We are proposing other changes to rates and fees, including the introduction of the Electricity Network Resilience Targeted Rate on Vector to fund council's tree management programme around the Vector overhead power lines and options to reinstate the Accommodation Provider Targeted Rate.

Do you have any comments on any of our proposed changes to rates and fees charges?

The Upper Harbour Local Board are proposing a new bus service between Paremoremo and Albany, funded by a targeted rate.

Which option do you support?

Support Option 1 – targeted rate of \$238 for each separate dwelling or business on a property for properties located within 500m walking distance of a proposed bus stop

Tell us why: Its important to extend public transport services where we can - this can be a trial to see if the service will be used.

Do you live in the area affected by the proposed Upper Harbour Local Board transport targeted rate?

No

6. Local Boards

Howick Local Board

Tell us your thoughts on our proposed priorities for the local board area in 2021/2022 and our key advocacy initiatives – have we got it right? I support most priorities

Tell us why The board doesn't seem to have much priorities. I think the playgrounds in Howick are pretty disappointing - there is very little for children older than about 5 to use. Please build some challenging playgrounds for the kids. would also be good to see some priority given to reducing car use - some more cycle friendly spaces and some traffic calming. Some streets such as Vincent, rodney and Union Streets are race tracks.

Feedback we received during the local board plan consultation last year clearly told us that we need to focus on renewals and upgrades for the 69 play spaces in our local board area.

In addition, we want to explore the idea of a "destination" play space and would love to hear your thoughts on what one would look like.

What should a "destination" play space include for all ages?

Some challenging activities like rope climbing and balancing activities. Shady spaces and seating as well as tunnels and sandpits and water play.

Where do you think is the best location for a "destination" play space in the Howick Local Board area?

Lloyd Ellismore Park

7. What is important to you?

Do you have feedback on any other issues, including our proposals on housing and growth infrastructure or strategic assets?

I'd like to see more cycle and walking paths so that you can explore the area.

Important privacy information

The personal information that you provide in this form will be held and protected by Auckland Council in accordance with our privacy policy (available at aucklandcouncil.govt.nz/privacy and at our libraries and service centres) and with the Privacy Act 1993. The privacy policy explains how we can use and share your personal information in relation to any interaction you have with the council, and how you can access and correct that information. You should familiarise yourself with this policy before submitting this form.



10-year budget 2021/2031

Proposed Recovery Budget

Our proposed 10-year budget would see capital investment of \$31 billion in Auckland over the next 10 years. This would allow us to deliver key services Aucklanders rely on, renew our aging assets, have a focused approach to building infrastructure to support population growth, and make progress on addressing the challenges of climate change and environmental sustainability.

As a result of COVID-19, it is projected that our revenue will be impacted by around \$1 billion. In light of this, and to provide the investment outlined above, we are proposing a one-off 5 per cent average general rates increase for 2021/2022, rather than the previously planned 3.5 per cent increase. The increases would return to 3.5 per cent each year thereafter. We are also proposing to increase our borrowing in the short term, continue to make cost saving and sell more surplus property.

Note: *this version of the feedback form has been created for the purpose of publishing submissions. As such, contact and demographic information has been removed and handwritten submissions have been transcribed.*

Submitter details

Organisation (if applicable):

Your local board: Howick

Your feedback

1. Proposed 10-year budget

Our proposed 10-year budget would see capital investment of \$31 billion in Auckland over the next 10 years. This would allow us to deliver key services Aucklanders rely on, renew our aging assets, have a focused approach to building infrastructure to support population growth, and make progress on addressing the challenges of climate change and environmental sustainability.

As a result of COVID-19, it is projected that our revenue will be impacted by around \$1 billion. In light of this, and to provide the investment outlined above, we are proposing a one-off 5 per cent average general rates increase for 2021/2022, rather than the previously planned 3.5 per cent increase. The increases would return to 3.5 per cent each year thereafter. We are also proposing to increase our borrowing in the short term, continue to make cost savings and sell more surplus property.

Without this greater use of rates and debt, around \$900 million of much needed investment in Auckland would be delayed from the next three years to later in the decade. This would slow Auckland's recovery, put our services and assets at risk, lose hundreds of millions of dollars in matching government subsidies, and limit our response to our climate and environmental challenges.

What is your opinion on the proposed 10-year budget?

Support

Tell us why: I support the great use of debt now to invest in future outcomes, specifically climate change mitigation NOW, as investment will make a difference now and it will be too late in future years. More debt rather than increase rate rises would ease the burden on current rate-payers, while ensuring outcomes for future generations.

2. Climate change

Through Te Tāruke-ā-Tāwhiri: Auckland's Climate Plan, we heard Aucklanders want greater action on climate change. The proposed 10-year budget includes additional investment to respond to the challenges of climate change.

The proposed additional investment will mean we do not need to buy any more diesel buses and it will help us replace our diesel buses with electric and hydrogen buses sooner. It will also help us divert more waste from landfill, plant over 2 million more native trees and other initiatives.

What is your opinion on this proposal to invest more in responding to climate change?

Other

Tell us why: I support Alternative one - a larger investment package of \$320M for climate, as set out in the consultation document. We desperately need to take action and invest in our city and community to reduce the effects of climate change and prepare for its impacts. There has been woefully little attention or investment to this critical issue despite the climate emergency declaration by council in 2019. This necessary investment could be partially funded by increased council debt, rather than increased rates (reducing the burden on current generations while still protecting future generations) and this investment should be a targeted rate ringfenced for climate action (as the is the Natural Environment and Water Quality Targeted rates) and not general rates subject to cuts or reallocation to other 'priority project blowouts' over the next 10years. There should be a minimum investment of the proposed \$150M

I particularly want to see investment to support community-led and Māori-led climate projects, as well as funding to ensure a just transition, including support for vulnerable communities to reduce energy poverty and food insecurity. I would also like to see further investment to ensure ALL council developments and projects are low-emission and future-proofed, i.e. they don't add further emissions in their construction and operation and they are built (to adapt) for our changing climate. There also needs to be additional investment in council's Sustainable Schools programme to ensure climate change education and action is enabled through Auckland's 550 schools. Council funded programmes like Para Kore, Live Lightly, Compost Collective, Waste Free Parenting and FutureFit are great community resources and these should be expanded.

I don't think this question was fairly worded and the set responses are biased towards status quo or a small investment, i.e. I have to choose other - as there is not an option to support increased investment that is higher than that proposed. (but there is an option to not support any investment). The narrative that this 'extra' funding could be spent to improve other council services is also a dangerous distraction and is not transparent for the public (i.e. it's great if we get an extra playground, but may be useless due to climate change impacts - if it floods, has no shade due to loss mature trees and our climate is too hot to use it!!) The real costs of climate impacts and inaction need to be forecast and disclosed to the public, so they can make an informed choice, not just a package of what the politician's think is a priority or will be 'acceptable'. While I appreciate that there are many trade-offs in services to adequately run the city - there will be no future environment habitable to live in if council does not urgently address climate change by investing now. As elected members you cannot endorse a climate plan and then fail to fund it - you will lose your international memberships, your credibility, your social license to operate and your public reputation and trust.

It is not sufficient, realistic or honest to say that \$170 million of other planned expenditure could be reprioritised for climate (and accept any impact that might have on other council services) - this will not happen without the explicit direction and budget from elected members through the LTP process - once budgets are set who will lead reprioritisation? The departments responsible for delivering climate outcomes, cannot be begging for other units to give them budget. There hasn't been a playground or footpath or library emergency declared - so while important, 'other' council services may need to reduce in order to fund our life support- safeguard our climate. It is council's responsibility to explain/justify and better make the case for why climate investment is not an added extra cost, but a significant risk that must be embedded into all financial decision-making.

3. Water quality

Since 2018 the Water Quality Targeted Rate has allowed us to fund initiatives to improve the water quality of our harbours, beaches and streams. This was initially intended to run from 2018 to 2028.

We are proposing to extend the Water Quality Targeted Rate until June 2031.

Extending the targeted rate

Extending this targeted rate to June 2031 will help continue to improve water quality in other areas of the city, including coastal water quality from Hobson Bay to St Heliers, as well as the Manukau Harbour. Extending this targeted rate would enable this additional work to begin in 2028/2029.

Increasing the targeted rate

To start construction on the above major new water quality projects six years earlier (in 2022/2023), and to increase our investment in regional water quality programmes across all of Auckland, we are also proposing to increase this targeted rate annually in line with proposed average increases in general rates.

What is your view on this proposal? Support the extension and the increase

Tell us why:

4. Community investment

We have hundreds of community assets like libraries, halls, community centres, community houses, arts venues and assets in our parks that are getting older and some are in urgent need of repair. The cost of operating, repairing or rebuilding these assets over the next 10 years could leave no money for anything new or upgraded. To maintain our current assets and upgrade or provide new assets, rates would likely need to be increased over time.

We propose a new approach for community services, such as leasing or shared facilities, that does not rely as much on us building and maintaining physical assets. This will reduce our carbon footprint and lower our costs by partnering with others to deliver services and deliver more community services online.

Over time, we propose to consolidate the number of our community facilities and services (which may result in some facilities being closed) and instead focus on multi-use facilities and online services to provide for our diverse communities.

What is your opinion on this proposal? Support

Tell us why: By sharing the risks and costs with partners is good - it does not automatically lower 'our' carbon footprint - do not remove responsibility for quality environmental outcomes and climate risk and place it on other parties or the community - who is less resourced and able. All community facility renewals and new builds must be sustainably delivered to reduce emissions over their lifetime and be future proofed to climate impacts. There must be sufficient budget allocated to meet Green Star criteria (not minimum building code, which will leave council and the community at risk).

5. Rating policy

The following are some of our proposed changes to the way we charge rates on properties. These changes affect each property differently. They may, or may not, affect your property.

Extending the Natural Environment Targeted Rate until June 2031 to invest further in measures such as addressing the spread of kauri dieback, and predator and weed control	Support
Extending the Urban Rating Area so land that has an operative urban zoning, or which has resource consent to be developed for urban use now (except for Warkworth), pays the same urban rates as nearby properties that have access to a similar level of service	Support
Charging farm and lifestyle properties in the Urban Rating Area residential rates so they pay the same urban rates as nearby properties have access to a similar level of service	Support
Extending the City Centre Targeted Rate until June 2031 to maintain our investment in upgrading the city centre	Support
Introducing the Rodney Drainage Targeted Rate on the land in Te Arai and Okahukura that benefits from the stormwater services	Support

We are proposing other changes to rates and fees, including the introduction of the Electricity Network Resilience Targeted Rate on Vector to fund council's tree management programme around the Vector overhead power lines and options to reinstate the Accommodation Provider Targeted Rate.

Do you have any comments on any of our proposed changes to rates and fees charges?

I support increasing the Natural Environment Targeted Rate annually in line with proposed average increases in general rates, in the same way as proposed for the Water Quality Targeted Rate.

I question the removal/cancellation of the Retrofit Your Home Voluntary Targeted Rate and programme - this is not inline with Council's Climate Plan and removes a funding/loan option to ensure Auckland (low income) owner occupiers have access to warm, dry, efficient and healthy homes. This rate would also have been an excellent vehicle for Aucklanders to overcome the upfront investment in home solar - adding to the city's decentralized/distributed energy network. It was a very low cost and high impact service - exactly what council should be offering. It is very shortsighted and a backwards step to remove this mechanism, due to council's financial mistakes (which should have been rectified) and wish to use this debt capacity to service other projects (with less benefit to ratepayers). This can not be a decision, based on what is easiest or cheapest - but must consider the wider implications and benefits for thousands of ratepayers annually - I call for this Voluntary Targeted Rate and programme to be reinstated.

The Upper Harbour Local Board are proposing a new bus service between Paremoremo and Albany, funded by a targeted rate.

Which option do you support?

Support Option 2 – targeted rate of \$153 for each separate dwelling or business on a property for properties located in the wider Paremoremo and Lucas Heights area of the Upper Harbour Local Board

Tell us why:

Do you live in the area affected by the proposed Upper Harbour Local Board transport targeted rate?

No

6. Local Boards

Howick Local Board

Tell us your thoughts on our proposed priorities for the local board area in 2021/2022 and our key advocacy initiatives – have we got it right? I support most priorities

Tell us why While playgrounds are important - there are a host of other critical issues for our local area that we should be consulting on and investing in!!! Protecting our beaches, waterways, climate, mature trees and native habitats for our future generations is more beneficial than a few built playgrounds! Therefore I request reprioritisation of Howick local board funding to support community climate action and local waste minimisation projects.

I support additional investment in the Board priorities of:

- Well planned public spaces that support active, healthy and sustainable lifestyles
- Our natural environment is protected, restored and enhanced
- Effective and accessible transport choices

I support not only advocacy but also proactive specification in all local board funding allocated to use eco-friendly and environmentally sustainable building methods and materials in projects, as well as ensure all projects do not contribute to increased emissions and climate impacts.

I support bringing forward the construction timeframe for the Flat Bush Community Centre and Library.

Feedback we received during the local board plan consultation last year clearly told us that we need to focus on renewals and upgrades for the 69 play spaces in our local board area.

In addition, we want to explore the idea of a “destination” play space and would love to hear your thoughts on what one would look like.

What should a "destination" play space include for all ages?

Ensuring that the construction and operation - the whole life of the playground is as sustainable as possible - reused, recycled, repurposed materials that last.

Where do you think is the best location for a "destination" play space in the Howick Local Board area?

The Whoa playground in West Auckland is a great example of a private collaboration that could be undertaken with sustainable materials and be a local drawcard.

7. What is important to you?

Do you have feedback on any other issues, including our proposals on housing and growth infrastructure or strategic assets?

I support a focused approach for housing growth and infrastructure, which safeguards our climate and its impact on future generations. All new development must be low-emission and future-proofed, i.e. it doesn't add further emissions in construction and operation and is built (to adapt) for our changing climate. Importance must be given to creating thriving, low carbon communities, where housing density is integrated/goes side by side with access to public and active transport, water sensitive design and recycling services etc. - maximising use through planning and delivery, i.e. not just adding more houses, without parking or local services. All new housing should be required to meet Homestar 6 rating to ensure it is liveable and low impact on our environment.

Important privacy information

The personal information that you provide in this form will be held and protected by Auckland Council in accordance with our privacy policy (available at aucklandcouncil.govt.nz/privacy and at our libraries and service centres) and with the Privacy Act 1993. The privacy policy explains how we can use and share your personal information in relation to any interaction you have with the council, and how you can access and correct that information. You should familiarise yourself with this policy before submitting this form.



12557#



10-year budget 2021/2031

Proposed Recovery Budget

Our proposed 10-year budget would see capital investment of \$31 billion in Auckland over the next 10 years. This would allow us to deliver key services Aucklanders rely on, renew our aging assets, have a focused approach to building infrastructure to support population growth, and make progress on addressing the challenges of climate change and environmental sustainability.

As a result of COVID-19, it is projected that our revenue will be impacted by around \$1 billion. In light of this, and to provide the investment outlined above, we are proposing a one-off 5 per cent average general rates increase for 2021/2022, rather than the previously planned 3.5 per cent increase. The increases would return to 3.5 per cent each year thereafter. We are also proposing to increase our borrowing in the short term, continue to make cost saving and sell more surplus property.

Note: *this version of the feedback form has been created for the purpose of publishing submissions. As such, contact and demographic information has been removed and handwritten submissions have been transcribed.*

Submitter details

Organisation (if applicable):

Your local board: Howick

Your feedback

1. Proposed 10-year budget

Our proposed 10-year budget would see capital investment of \$31 billion in Auckland over the next 10 years. This would allow us to deliver key services Aucklanders rely on, renew our aging assets, have a focused approach to building infrastructure to support population growth, and make progress on addressing the challenges of climate change and environmental sustainability.

As a result of COVID-19, it is projected that our revenue will be impacted by around \$1 billion. In light of this, and to provide the investment outlined above, we are proposing a one-off 5 per cent average general rates increase for 2021/2022, rather than the previously planned 3.5 per cent increase. The increases would return to 3.5 per cent each year thereafter. We are also proposing to increase our borrowing in the short term, continue to make cost savings and sell more surplus property.

Without this greater use of rates and debt, around \$900 million of much needed investment in Auckland would be delayed from the next three years to later in the decade. This would slow Auckland's recovery, put our services and assets at risk, lose hundreds of millions of dollars in matching government subsidies, and limit our response to our climate and environmental challenges.

What is your opinion on the proposed 10-year budget?

Don't know

Tell us why:

2. Climate change

Through Te Tāruke-ā-Tāwhiri: Auckland's Climate Plan, we heard Aucklanders want greater action on climate change. The proposed 10-year budget includes additional investment to respond to the challenges of climate change.

The proposed additional investment will mean we do not need to buy any more diesel buses and it will help us replace our diesel buses with electric and hydrogen buses sooner. It will also help us divert more waste from landfill, plant over 2 million more native trees and other initiatives.

What is your opinion on this proposal to invest more in responding to climate change?

Support the proposed increased investment

Tell us why:

3. Water quality

Since 2018 the Water Quality Targeted Rate has allowed us to fund initiatives to improve the water quality of our harbours, beaches and streams. This was initially intended to run from 2018 to 2028.

We are proposing to extend the Water Quality Targeted Rate until June 2031.

Extending the targeted rate

Extending this targeted rate to June 2031 will help continue to improve water quality in other areas of the city, including coastal water quality from Hobson Bay to St Heliers, as well as the Manukau Harbour. Extending this targeted rate would enable this additional work to begin in 2028/2029.

Increasing the targeted rate

To start construction on the above major new water quality projects six years earlier (in 2022/2023), and to increase our investment in regional water quality programmes across all of Auckland, we are also proposing to increase this targeted rate annually in line with proposed average increases in general rates.

What is your view on this proposal? Support the extension and the increase

Tell us why:

4. Community investment

We have hundreds of community assets like libraries, halls, community centres, community houses, arts venues and assets in our parks that are getting older and some are in urgent need of repair. The cost of operating, repairing or rebuilding these assets over the next 10 years could leave no money for anything new or upgraded. To maintain our current assets and upgrade or provide new assets, rates would likely need to be increased over time.

We propose a new approach for community services, such as leasing or shared facilities, that does not rely as much on us building and maintaining physical assets. This will reduce our carbon footprint and lower our costs by partnering with others to deliver services and deliver more community services online.

Over time, we propose to consolidate the number of our community facilities and services (which may result in some facilities being closed) and instead focus on multi-use facilities and online services to provide for our diverse communities.

What is your opinion on this proposal? Support

Tell us why:

5. Rating policy

The following are some of our proposed changes to the way we charge rates on properties. These changes affect each property differently. They may, or may not, affect your property.

Extending the Natural Environment Targeted Rate until June 2031 to invest further in measures such as addressing the spread of kauri dieback, and predator and weed control

Extending the Urban Rating Area so land that has an operative urban zoning, or which has resource consent to be developed for urban use now (except for Warkworth), pays the same urban rates as nearby properties that have access to a similar level of service

Charging farm and lifestyle properties in the Urban Rating Area residential rates so they pay the same urban rates as nearby properties have access to a similar level of service

Extending the City Centre Targeted Rate until June 2031 to maintain our investment in upgrading the city centre

Introducing the Rodney Drainage Targeted Rate on the land in Te Arai and Okahukura that benefits from the stormwater services

We are proposing other changes to rates and fees, including the introduction of the Electricity Network Resilience Targeted Rate on Vector to fund council's tree management programme around the Vector overhead power lines and options to reinstate the Accommodation Provider Targeted Rate.

Do you have any comments on any of our proposed changes to rates and fees charges?

The Upper Harbour Local Board are proposing a new bus service between Paremoremo and Albany, funded by a targeted rate.

Which option do you support?

Tell us why:

Do you live in the area affected by the proposed Upper Harbour Local Board transport targeted rate?

6. Local Boards

Howick Local Board

Tell us your thoughts on our proposed priorities for the local board area in 2021/2022 and our key advocacy initiatives – have we got it right? I support all priorities

Tell us why

Feedback we received during the local board plan consultation last year clearly told us that we need to focus on renewals and upgrades for the 69 play spaces in our local board area.

In addition, we want to explore the idea of a "destination" play space and would love to hear your thoughts on what one would look like.

What should a "destination" play space include for all ages?

Where do you think is the best location for a "destination" play space in the Howick Local Board area?

7. What is important to you?

Do you have feedback on any other issues, including our proposals on housing and growth infrastructure or strategic assets?

Important privacy information

The personal information that you provide in this form will be held and protected by Auckland Council in accordance with our privacy policy (available at aucklandcouncil.govt.nz/privacy and at our libraries and service centres) and with the Privacy Act 1993. The privacy policy explains how we can use and share your personal information in relation to any interaction you have with the council, and how you can access and correct that information. You should familiarise yourself with this policy before submitting this form.



12615#



10-year budget 2021/2031

Proposed Recovery Budget

Our proposed 10-year budget would see capital investment of \$31 billion in Auckland over the next 10 years. This would allow us to deliver key services Aucklanders rely on, renew our aging assets, have a focused approach to building infrastructure to support population growth, and make progress on addressing the challenges of climate change and environmental sustainability.

As a result of COVID-19, it is projected that our revenue will be impacted by around \$1 billion. In light of this, and to provide the investment outlined above, we are proposing a one-off 5 per cent average general rates increase for 2021/2022, rather than the previously planned 3.5 per cent increase. The increases would return to 3.5 per cent each year thereafter. We are also proposing to increase our borrowing in the short term, continue to make cost saving and sell more surplus property.

Note: *this version of the feedback form has been created for the purpose of publishing submissions. As such, contact and demographic information has been removed and handwritten submissions have been transcribed.*

Submitter details

Organisation (if applicable):

Your local board: Howick

Your feedback

1. Proposed 10-year budget

Our proposed 10-year budget would see capital investment of \$31 billion in Auckland over the next 10 years. This would allow us to deliver key services Aucklanders rely on, renew our aging assets, have a focused approach to building infrastructure to support population growth, and make progress on addressing the challenges of climate change and environmental sustainability.

As a result of COVID-19, it is projected that our revenue will be impacted by around \$1 billion. In light of this, and to provide the investment outlined above, we are proposing a one-off 5 per cent average general rates increase for 2021/2022, rather than the previously planned 3.5 per cent increase. The increases would return to 3.5 per cent each year thereafter. We are also proposing to increase our borrowing in the short term, continue to make cost savings and sell more surplus property.

Without this greater use of rates and debt, around \$900 million of much needed investment in Auckland would be delayed from the next three years to later in the decade. This would slow Auckland's recovery, put our services and assets at risk, lose hundreds of millions of dollars in matching government subsidies, and limit our response to our climate and environmental challenges.

What is your opinion on the proposed 10-year budget?

Tell us why:

2. Climate change

Through Te Tāruke-ā-Tāwhiri: Auckland's Climate Plan, we heard Aucklanders want greater action on climate change. The proposed 10-year budget includes additional investment to respond to the challenges of climate change.

The proposed additional investment will mean we do not need to buy any more diesel buses and it will help us replace our diesel buses with electric and hydrogen buses sooner. It will also help us divert more waste from landfill, plant over 2 million more native trees and other initiatives.

What is your opinion on this proposal to invest more in responding to climate change?

Support the proposed increased investment

Tell us why:

3. Water quality

Since 2018 the Water Quality Targeted Rate has allowed us to fund initiatives to improve the water quality of our harbours, beaches and streams. This was initially intended to run from 2018 to 2028.

We are proposing to extend the Water Quality Targeted Rate until June 2031.

Extending the targeted rate

Extending this targeted rate to June 2031 will help continue to improve water quality in other areas of the city, including coastal water quality from Hobson Bay to St Heliers, as well as the Manukau Harbour. Extending this targeted rate would enable this additional work to begin in 2028/2029.

Increasing the targeted rate

To start construction on the above major new water quality projects six years earlier (in 2022/2023), and to increase our investment in regional water quality programmes across all of Auckland, we are also proposing to increase this targeted rate annually in line with proposed average increases in general rates.

What is your view on this proposal? Support the extension and the increase

Tell us why:

4. Community investment

We have hundreds of community assets like libraries, halls, community centres, community houses, arts venues and assets in our parks that are getting older and some are in urgent need of repair. The cost of operating, repairing or rebuilding these assets over the next 10 years could leave no money for anything new or upgraded. To maintain our current assets and upgrade or provide new assets, rates would likely need to be increased over time.

We propose a new approach for community services, such as leasing or shared facilities, that does not rely as much on us building and maintaining physical assets. This will reduce our carbon footprint and lower our costs by partnering with others to deliver services and deliver more community services online.

Over time, we propose to consolidate the number of our community facilities and services (which may result in some facilities being closed) and instead focus on multi-use facilities and online services to provide for our diverse communities.

What is your opinion on this proposal? Do not support

Tell us why: This will effect and isolate the elderly, so many services are moving to online which rule out many who are not able to keep up with technology

5. Rating policy

The following are some of our proposed changes to the way we charge rates on properties. These changes affect each property differently. They may, or may not, affect your property.

Extending the Natural Environment Targeted Rate until June 2031 to invest further in measures such as addressing the spread of kauri dieback, and predator and weed control

Extending the Urban Rating Area so land that has an operative urban zoning, or which has resource consent to be developed for urban use now (except for Warkworth), pays the same urban rates as nearby properties that have access to a similar level of service Support

Charging farm and lifestyle properties in the Urban Rating Area residential rates so they pay the same urban rates as nearby properties have access to a similar level of service Do not support

Extending the City Centre Targeted Rate until June 2031 to maintain our investment in upgrading the city centre Do not support

Introducing the Rodney Drainage Targeted Rate on the land in Te Arai and Okahukura that benefits from the stormwater services Support

We are proposing other changes to rates and fees, including the introduction of the Electricity Network Resilience Targeted Rate on Vector to fund council's tree management programme around the Vector overhead power lines and options to reinstate the Accommodation Provider Targeted Rate.

Do you have any comments on any of our proposed changes to rates and fees charges?

The Upper Harbour Local Board are proposing a new bus service between Paremoremo and Albany, funded by a targeted rate.

Which option do you support?

Support Option 2 – targeted rate of \$153 for each separate dwelling or business on a property for properties located in the wider Paremoremo and Lucas Heights area of the Upper Harbour Local Board

Tell us why:

Do you live in the area affected by the proposed Upper Harbour Local Board transport targeted rate?

No

6. Local Boards

Howick Local Board

Tell us your thoughts on our proposed priorities for the local board area in 2021/2022 and our key advocacy initiatives – have we got it right? I support most priorities

Tell us why Play space, this needs to include for adult playgorunds for young adults 15-22to use more needs to be provided for this age bracket

Feedback we received during the local board plan consultation last year clearly told us that we need to focus on renewals and upgrades for the 69 play spaces in our local board area.

In addition, we want to explore the idea of a "destination" play space and would love to hear your thoughts on what one would look like.

What should a "destination" play space include for all ages?

Skate parks, swings, Parkour bars equipment. spongy ground for tumbling. small one on one basket ball or soccer nets.

Where do you think is the best location for a "destination" play space in the Howick Local Board area?

Any of the small green spaces that do not have anything on them.

7. What is important to you?

Do you have feedback on any other issues, including our proposals on housing and growth infrastructure or strategic assets?

Affordable housing in the heart of Howick. Like the houses at 9 Glenfern Road. There is a need for two bedroom 2 bathroom standalone townhouses not 5 bedroom properties or over sided mansions aimed at the Asian and Indian market.

There are so many single 50+ plus adults out there that once the children are gone are not able to afford the rent or are in a position where they are forced to sell their house (divorce or widowed). There is no options on where to live in Howick, with established life in the area makes it hard to leave and start again elsewhere.

Better bus connections, the bus and train leave within 2 mins of each other at Panmure to town, why can't these be staggered to 5 mins apart so if you miss one you can catch the other instead.

72x or a bus that heads to town with enough time to start work at 7am.

Sort out the drainage in Angelo Ave catchment.

Stop the sewerage overflow at the local beaches, this has health impacts on people's lives, it's been going on for over 30 years and not dealt with.

Important privacy information

The personal information that you provide in this form will be held and protected by Auckland Council in accordance with our privacy policy (available at aucklandcouncil.govt.nz/privacy and at our libraries and service centres) and with the Privacy Act 1993. The privacy policy explains how we can use and share your personal information in relation to any interaction you have with the council, and how you can access and correct that information. You should familiarise yourself with this policy before submitting this form.



12675#



10-year budget 2021/2031

Proposed Recovery Budget

Our proposed 10-year budget would see capital investment of \$31 billion in Auckland over the next 10 years. This would allow us to deliver key services Aucklanders rely on, renew our aging assets, have a focused approach to building infrastructure to support population growth, and make progress on addressing the challenges of climate change and environmental sustainability.

As a result of COVID-19, it is projected that our revenue will be impacted by around \$1 billion. In light of this, and to provide the investment outlined above, we are proposing a one-off 5 per cent average general rates increase for 2021/2022, rather than the previously planned 3.5 per cent increase. The increases would return to 3.5 per cent each year thereafter. We are also proposing to increase our borrowing in the short term, continue to make cost saving and sell more surplus property.

Note: *this version of the feedback form has been created for the purpose of publishing submissions. As such, contact and demographic information has been removed and handwritten submissions have been transcribed.*

Submitter details

Organisation (if applicable):

Your local board: Howick

Your feedback

1. Proposed 10-year budget

Our proposed 10-year budget would see capital investment of \$31 billion in Auckland over the next 10 years. This would allow us to deliver key services Aucklanders rely on, renew our aging assets, have a focused approach to building infrastructure to support population growth, and make progress on addressing the challenges of climate change and environmental sustainability.

As a result of COVID-19, it is projected that our revenue will be impacted by around \$1 billion. In light of this, and to provide the investment outlined above, we are proposing a one-off 5 per cent average general rates increase for 2021/2022, rather than the previously planned 3.5 per cent increase. The increases would return to 3.5 per cent each year thereafter. We are also proposing to increase our borrowing in the short term, continue to make cost savings and sell more surplus property.

Without this greater use of rates and debt, around \$900 million of much needed investment in Auckland would be delayed from the next three years to later in the decade. This would slow Auckland's recovery, put our services and assets at risk, lose hundreds of millions of dollars in matching government subsidies, and limit our response to our climate and environmental challenges.

What is your opinion on the proposed 10-year budget?

Do not support

Tell us why: We do not support the proposed 10 year budget of removing the farm and lifestyle rates differential in the Urban Rating Area, As our property assessment number of 12344409291, we disagree with the reason provided as having the same access to council services as our urban rated neighbors and also don't think we have much higher access to council services than farm and lifestyle properties in rural areas. We have a number of reasons for this, firstly we do not have access to city council water supplies as well as the wastewater and sewage system. If the proposed plan

is to change our rates, we would expect the same access to water and sewage treatment facilities as our urban-rated counterparts. Secondly in our lifestyle block area, We experience a large amount of illegal dumping and a lack of CCTV footage of young teenagers doing marijuana on our no exit streets. We have reported this to the council before to no avail as well as a popular hiking trail from our street to point view drive being abandoned by the council and allowed to become overgrown. We have spoken to the council in regards to this with no change. We are finding a lack in council services already and to be asked to have our rates increased without all these issues to be addressed first just seems very unreasonable. To even consider us to have the same access to the urban-rated areas without providing us with the basics of water and a sewage system just seems preposterous.

2. Climate change

Through Te Tāruke-ā-Tāwhiri: Auckland's Climate Plan, we heard Aucklanders want greater action on climate change. The proposed 10-year budget includes additional investment to respond to the challenges of climate change.

The proposed additional investment will mean we do not need to buy any more diesel buses and it will help us replace our diesel buses with electric and hydrogen buses sooner. It will also help us divert more waste from landfill, plant over 2 million more native trees and other initiatives.

What is your opinion on this proposal to invest more in responding to climate change?

Support the proposed increased investment

Tell us why: To address climate change, I feel we need to do more than just change over our busses from diesel to electric. A large portion could be to make public transport free to encourage the use and lower the individual household emissions especially with a large number of traffic jams, the road expansion planning of the city would be harder to correct than just switching over busses.

3. Water quality

Since 2018 the Water Quality Targeted Rate has allowed us to fund initiatives to improve the water quality of our harbours, beaches and streams. This was initially intended to run from 2018 to 2028.

We are proposing to extend the Water Quality Targeted Rate until June 2031.

Extending the targeted rate

Extending this targeted rate to June 2031 will help continue to improve water quality in other areas of the city, including coastal water quality from Hobson Bay to St Heliers, as well as the Manukau Harbour. Extending this targeted rate would enable this additional work to begin in 2028/2029.

Increasing the targeted rate

To start construction on the above major new water quality projects six years earlier (in 2022/2023), and to increase our investment in regional water quality programmes across all of Auckland, we are also proposing to increase this targeted rate annually in line with proposed average increases in general rates.

What is your view on this proposal? Support the extension and the increase

Tell us why: Would prefer also increasing the range of the water lines as well as quality before extending out areas when ones are still lacking.

4. Community investment

We have hundreds of community assets like libraries, halls, community centres, community houses, arts venues and assets in our parks that are getting older and some are in urgent need of repair. The cost of operating, repairing or rebuilding these assets over the next 10 years could leave no money for anything new or upgraded. To maintain our current assets and upgrade or provide new assets, rates would likely need to be increased over time.

We propose a new approach for community services, such as leasing or shared facilities, that does not rely as much on us building and maintaining physical assets. This will reduce our carbon footprint and lower our costs by partnering with others to deliver services and deliver more community services online.

Over time, we propose to consolidate the number of our community facilities and services (which may result in some facilities being closed) and instead focus on multi-use facilities and online services to provide for our diverse communities.

What is your opinion on this proposal? Support

Tell us why:

5. Rating policy

The following are some of our proposed changes to the way we charge rates on properties. These changes affect each property differently. They may, or may not, affect your property.

Extending the Natural Environment Targeted Rate until June 2031 to invest further in measures such as addressing the spread of kauri dieback, and predator and weed control	Support
Extending the Urban Rating Area so land that has an operative urban zoning, or which has resource consent to be developed for urban use now (except for Warkworth), pays the same urban rates as nearby properties that have access to a similar level of service	Support
Charging farm and lifestyle properties in the Urban Rating Area residential rates so they pay the same urban rates as nearby properties have access to a similar level of service	Do not support
Extending the City Centre Targeted Rate until June 2031 to maintain our investment in upgrading the city centre	Do not support
Introducing the Rodney Drainage Targeted Rate on the land in Te Arai and Okahukura that benefits from the stormwater services	Don't know

We are proposing other changes to rates and fees, including the introduction of the Electricity Network Resilience Targeted Rate on Vector to fund council's tree management programme around the Vector overhead power lines and options to reinstate the Accommodation Provider Targeted Rate.

Do you have any comments on any of our proposed changes to rates and fees charges?

We do not support the proposed 10 year budget of removing the farm and lifestyle rates differential in the Urban Rating Area. As our property assessment number of 12344409291, we disagree with the reason provided as having the same access to council services as our urban rated neighbors and also don't think we have much higher access to council services than farm and lifestyle properties in rural areas. We have a number of reasons for this, firstly we do not have access to city council water supplies as well as the wastewater and sewage system. If the proposed plan is to change our rates, we would expect the same access to water and sewage treatment facilities as our urban-rated counterparts. Secondly in our lifestyle block area, We experience a large amount of illegal dumping and a lack of CCTV footage of young teenagers doing marijuana on our no exit streets. We have reported this to the council before to no avail as well as a popular hiking trail from our street to point view drive being abandoned by the council and allowed to become overgrown. We have spoken to the council in regards to this with no change. We are finding a lack in council services already and to be asked to have our rates increased without all these issues to be addressed first just seems very unreasonable. To even consider us to have the same access to the urban-rated areas without providing us with the basics of water and a sewage system just seems preposterous.

The Upper Harbour Local Board are proposing a new bus service between Paremoremo and Albany, funded by a targeted rate.

Which option do you support?

Do not support either option

Tell us why: Should be funded from the users of the service

Do you live in the area affected by the proposed Upper Harbour Local Board transport targeted rate?

No

6. Local Boards

Howick Local Board

Tell us your thoughts on our proposed priorities for the local board area in 2021/2022 and our key advocacy initiatives – have we got it right? I support most priorities

Tell us why

Feedback we received during the local board plan consultation last year clearly told us that we need to focus on renewals and upgrades for the 69 play spaces in our local board area.

In addition, we want to explore the idea of a “destination” play space and would love to hear your thoughts on what one would look like.

What should a "destination" play space include for all ages?

Activites that all age groups can use, even health equipments

Where do you think is the best location for a "destination" play space in the Howick Local Board area?

Flat bush area

7. What is important to you?

Do you have feedback on any other issues, including our proposals on housing and growth infrastructure or strategic assets?

Services should be the same if a proposed payment is the same in terms of rates.

Important privacy information

The personal information that you provide in this form will be held and protected by Auckland Council in accordance with our privacy policy (available at aucklandcouncil.govt.nz/privacy and at our libraries and service centres) and with the Privacy Act 1993. The privacy policy explains how we can use and share your personal information in relation to any interaction you have with the council, and how you can access and correct that information. You should familiarise yourself with this policy before submitting this form.