



**Date:**

**Tuesday, 3 May 2022**

---

**Annual Budget 2022-2023**

**Albert-Eden Local Board**

**WRITTEN FEEDBACK Vol. 1**

**(2 - 4962)**

---

Sub #	Organisation name	Local Board	Volume
2		Albert-Eden	1
20		Albert-Eden	1
24		Albert-Eden	1
35		Albert-Eden	1
38		Albert-Eden	1
46		Albert-Eden	1
60		Albert-Eden	1
74		Albert-Eden	1
110		Albert-Eden	1
130		Albert-Eden	1
135		Albert-Eden	1
149		Albert-Eden	1
155		Albert-Eden	1
184		Albert-Eden	1
195		Albert-Eden	1
199		Albert-Eden	1
200		Albert-Eden	1
209		Albert-Eden	1
210		Albert-Eden	1
214		Albert-Eden	1
219		Albert-Eden	1
221		Albert-Eden	1
226		Albert-Eden	1
228		Albert-Eden	1
268		Albert-Eden	1
274		Albert-Eden	1
283		Albert-Eden	1
303		Albert-Eden	1
308		Albert-Eden	1
311		Albert-Eden	1
320		Albert-Eden	1
337		Albert-Eden	1
347		Albert-Eden	1
368		Albert-Eden	1
370		Albert-Eden	1
377		Albert-Eden	1
381		Albert-Eden	1
404		Albert-Eden	1
433		Albert-Eden	1
445		Albert-Eden	1
453		Albert-Eden	1
458		Albert-Eden	1
470		Albert-Eden	1
473		Albert-Eden	1
485		Albert-Eden	1
498		Albert-Eden	1
505		Albert-Eden	1
509		Albert-Eden	1
519		Albert-Eden	1

Sub #	Organisation name	Local Board	Volume
524		Albert-Eden	1
528		Albert-Eden	1
533		Albert-Eden	1
540		Albert-Eden	1
541		Albert-Eden	1
552		Albert-Eden	1
583		Albert-Eden	1
590		Albert-Eden	1
597		Albert-Eden	1
622		Albert-Eden	1
625		Albert-Eden	1
639		Albert-Eden	1
643		Albert-Eden	1
652		Albert-Eden	1
659		Albert-Eden	1
670		Albert-Eden	1
673		Albert-Eden	1
684		Albert-Eden	1
686		Albert-Eden	1
691		Albert-Eden	1
692		Albert-Eden	1
703		Albert-Eden	1
707		Albert-Eden	1
715	Tio Pablo	Albert-Eden	1
718		Albert-Eden	1
729		Albert-Eden	1
735		Albert-Eden	1
738		Albert-Eden	1
761		Albert-Eden	1
771		Albert-Eden	1
778		Albert-Eden	1
818		Albert-Eden	1
827		Albert-Eden	1
833	University of Auckland	Albert-Eden	1
840		Albert-Eden	1
870		Albert-Eden	1
895		Albert-Eden	1
901		Albert-Eden	1
905		Albert-Eden	1
921		Albert-Eden	1
928		Albert-Eden	1
929		Albert-Eden	1
940		Albert-Eden	1
950		Albert-Eden	1
993		Albert-Eden	1
1043		Albert-Eden	1
1106		Albert-Eden	1
1107		Albert-Eden	1
1112		Albert-Eden	1

<b>Sub #</b>	<b>Organisation name</b>	<b>Local Board</b>	<b>Volume</b>
1114		Albert-Eden	1
1115		Albert-Eden	1
1116		Albert-Eden	1
1117		Albert-Eden	1
1125		Albert-Eden	1
1131		Albert-Eden	1
1149		Albert-Eden	1
1152		Albert-Eden	1
1173		Albert-Eden	1
1179		Albert-Eden	1
1183		Albert-Eden	1
1190		Albert-Eden	1
1195		Albert-Eden	1
1205		Albert-Eden	1
1211		Albert-Eden	1
1212		Albert-Eden	1
1217		Albert-Eden	1
1218		Albert-Eden	1
1221		Albert-Eden	1
1223		Albert-Eden	1
1226		Albert-Eden	1
1234		Albert-Eden	1
1238		Albert-Eden	1
1244		Albert-Eden	1
1247		Albert-Eden	1
1264		Albert-Eden	1
1269		Albert-Eden	1
1271		Albert-Eden	1
1280		Albert-Eden	1
1286		Albert-Eden	1
1294		Albert-Eden	1
1301		Albert-Eden	1
1303		Albert-Eden	1
1306		Albert-Eden	1
1320		Albert-Eden	1
1325		Albert-Eden	1
1332		Albert-Eden	1
1360		Albert-Eden	1
1368		Albert-Eden	1
1378		Albert-Eden	1
1388		Albert-Eden	1
1394		Albert-Eden	1
1396		Albert-Eden	1
1404		Albert-Eden	1
1411		Albert-Eden	1
1425		Albert-Eden	1
1427		Albert-Eden	1
1430		Albert-Eden	1
1433		Albert-Eden	1



<b>Sub #</b>	<b>Organisation name</b>	<b>Local Board</b>	<b>Volume</b>
1442		Albert-Eden	1
1443		Albert-Eden	1
1449		Albert-Eden	1
1462		Albert-Eden	1
1465		Albert-Eden	1
1467		Albert-Eden	1
1472		Albert-Eden	1
1475		Albert-Eden	1
1477		Albert-Eden	1
1482		Albert-Eden	1
1497		Albert-Eden	1
1508		Albert-Eden	1
1512		Albert-Eden	1
1516		Albert-Eden	1
1519		Albert-Eden	1
1527		Albert-Eden	1
1528		Albert-Eden	1
1530		Albert-Eden	1
1549		Albert-Eden	1
1551		Albert-Eden	1
1557		Albert-Eden	1
1560		Albert-Eden	1
1561		Albert-Eden	1
1572		Albert-Eden	1
1579		Albert-Eden	1
1580		Albert-Eden	1
1581		Albert-Eden	1
1585		Albert-Eden	1
1602		Albert-Eden	1
1617		Albert-Eden	1
1622		Albert-Eden	1
1648		Albert-Eden	1
1649		Albert-Eden	1
1671		Albert-Eden	1
1677		Albert-Eden	1
1679		Albert-Eden	1
1681		Albert-Eden	1
1685		Albert-Eden	1
1701		Albert-Eden	1
1720		Albert-Eden	1
1725		Albert-Eden	1
1728		Albert-Eden	1
1740		Albert-Eden	1
1782		Albert-Eden	1
1788		Albert-Eden	1
1802		Albert-Eden	1
1808		Albert-Eden	1
1815		Albert-Eden	1
1823		Albert-Eden	1

Sub #	Organisation name	Local Board	Volume
1833		Albert-Eden	1
1834		Albert-Eden	1
1837		Albert-Eden	1
1847		Albert-Eden	1
1850		Albert-Eden	1
1851		Albert-Eden	1
1873		Albert-Eden	1
1897		Albert-Eden	1
1902		Albert-Eden	1
1908		Albert-Eden	1
1913		Albert-Eden	1
1915	Ali Andree	Albert-Eden	1
1930		Albert-Eden	1
1945		Albert-Eden	1
1947		Albert-Eden	1
1981		Albert-Eden	1
1984		Albert-Eden	1
1985		Albert-Eden	1
1986		Albert-Eden	1
1992		Albert-Eden	1
1997		Albert-Eden	1
2005		Albert-Eden	1
2020		Albert-Eden	1
2032		Albert-Eden	1
2069		Albert-Eden	1
2070		Albert-Eden	1
2079		Albert-Eden	1
2091		Albert-Eden	1
2092		Albert-Eden	1
2115		Albert-Eden	1
2130		Albert-Eden	1
2140		Albert-Eden	1
2149		Albert-Eden	1
2171		Albert-Eden	1
2180		Albert-Eden	1
2191		Albert-Eden	1
2198		Albert-Eden	1
2206		Albert-Eden	1
2211		Albert-Eden	1
2230		Albert-Eden	1
2238		Albert-Eden	1
2257		Albert-Eden	1
2266		Albert-Eden	1
2268		Albert-Eden	1
2271		Albert-Eden	1
2275		Albert-Eden	1
2276		Albert-Eden	1
2279		Albert-Eden	1
2284		Albert-Eden	1

<b>Sub #</b>	<b>Organisation name</b>	<b>Local Board</b>	<b>Volume</b>
2293		Albert-Eden	1
2304		Albert-Eden	1
2312		Albert-Eden	1
2316		Albert-Eden	1
2322		Albert-Eden	1
2324		Albert-Eden	1
2326		Albert-Eden	1
2331		Albert-Eden	1
2336		Albert-Eden	1
2337		Albert-Eden	1
2338		Albert-Eden	1
2348		Albert-Eden	1
2350		Albert-Eden	1
2357		Albert-Eden	1
2360		Albert-Eden	1
2364		Albert-Eden	1
2371		Albert-Eden	1
2402		Albert-Eden	1
2408		Albert-Eden	1
2409		Albert-Eden	1
2412		Albert-Eden	1
2415		Albert-Eden	1
2418		Albert-Eden	1
2419		Albert-Eden	1
2421		Albert-Eden	1
2423		Albert-Eden	1
2450		Albert-Eden	1
2451		Albert-Eden	1
2454		Albert-Eden	1
2466		Albert-Eden	1
2469		Albert-Eden	1
2473		Albert-Eden	1
2474		Albert-Eden	1
2490		Albert-Eden	1
2496		Albert-Eden	1
2505		Albert-Eden	1
2513		Albert-Eden	1
2521		Albert-Eden	1
2527		Albert-Eden	1
2530		Albert-Eden	1
2531		Albert-Eden	1
2540		Albert-Eden	1
2543		Albert-Eden	1
2553		Albert-Eden	1
2562		Albert-Eden	1
2567		Albert-Eden	1
2571		Albert-Eden	1
2576		Albert-Eden	1
2577		Albert-Eden	1

Sub #	Organisation name	Local Board	Volume
2578		Albert-Eden	1
2586	Kokako Organic Coffee	Albert-Eden	1
2588		Albert-Eden	1
2590		Albert-Eden	1
2596		Albert-Eden	1
2615		Albert-Eden	1
2637		Albert-Eden	1
2640		Albert-Eden	1
2652		Albert-Eden	1
2678		Albert-Eden	1
2683		Albert-Eden	1
2689		Albert-Eden	1
2694		Albert-Eden	1
2698		Albert-Eden	1
2701		Albert-Eden	1
2721		Albert-Eden	1
2729		Albert-Eden	1
2733		Albert-Eden	1
2742		Albert-Eden	1
2745		Albert-Eden	1
2749		Albert-Eden	1
2753		Albert-Eden	1
2754		Albert-Eden	1
2757		Albert-Eden	1
2770		Albert-Eden	1
2793	Auckland Communities and people	Albert-Eden	1
2803		Albert-Eden	1
2825		Albert-Eden	1
2826		Albert-Eden	1
2833		Albert-Eden	1
2843		Albert-Eden	1
2855		Albert-Eden	1
2864		Albert-Eden	1
2893		Albert-Eden	1
2894		Albert-Eden	1
2895		Albert-Eden	1
2920		Albert-Eden	1
2924		Albert-Eden	1
2934		Albert-Eden	1
2937		Albert-Eden	1
2950		Albert-Eden	1
2954		Albert-Eden	1
2955		Albert-Eden	1
2971	Eden Mews	Albert-Eden	1
2973		Albert-Eden	1
2975		Albert-Eden	1
2989		Albert-Eden	1
2992		Albert-Eden	1
2994		Albert-Eden	1

<b>Sub #</b>	<b>Organisation name</b>	<b>Local Board</b>	<b>Volume</b>
2995		Albert-Eden	1
3003		Albert-Eden	1
3005		Albert-Eden	1
3026		Albert-Eden	1
3031		Albert-Eden	1
3036		Albert-Eden	1
3043		Albert-Eden	1
3056		Albert-Eden	1
3068		Albert-Eden	1
3081		Albert-Eden	1
3090		Albert-Eden	1
3096		Albert-Eden	1
3114		Albert-Eden	1
3129		Albert-Eden	1
3158		Albert-Eden	1
3182		Albert-Eden	1
3185		Albert-Eden	1
3188		Albert-Eden	1
3196		Albert-Eden	1
3201		Albert-Eden	1
3271		Albert-Eden	1
3279		Albert-Eden	1
3280		Albert-Eden	1
3288		Albert-Eden	1
3308		Albert-Eden	1
3316		Albert-Eden	1
3326		Albert-Eden	1
3333		Albert-Eden	1
3358		Albert-Eden	1
3359		Albert-Eden	1
3365		Albert-Eden	1
3374		Albert-Eden	1
3397		Albert-Eden	1
3410		Albert-Eden	1
3433		Albert-Eden	1
3434		Albert-Eden	1
3440		Albert-Eden	1
3441		Albert-Eden	1
3448		Albert-Eden	1
3458		Albert-Eden	1
3470		Albert-Eden	1
3471		Albert-Eden	1
3485		Albert-Eden	1
3486		Albert-Eden	1
3490		Albert-Eden	1
3513		Albert-Eden	1
3516		Albert-Eden	1
3535		Albert-Eden	1
3546		Albert-Eden	1

<b>Sub #</b>	<b>Organisation name</b>	<b>Local Board</b>	<b>Volume</b>
3554		Albert-Eden	1
3563		Albert-Eden	1
3567		Albert-Eden	1
3571		Albert-Eden	1
3587		Albert-Eden	1
3608		Albert-Eden	1
3611		Albert-Eden	1
3622		Albert-Eden	1
3719		Albert-Eden	1
3723		Albert-Eden	1
3724		Albert-Eden	1
3726		Albert-Eden	1
3727		Albert-Eden	1
3756		Albert-Eden	1
3766		Albert-Eden	1
3771		Albert-Eden	1
3777		Albert-Eden	1
3790		Albert-Eden	1
3828		Albert-Eden	1
3840		Albert-Eden	1
3845		Albert-Eden	1
3846		Albert-Eden	1
3848		Albert-Eden	1
3852		Albert-Eden	1
3869		Albert-Eden	1
3870		Albert-Eden	1
3871		Albert-Eden	1
3873		Albert-Eden	1
3885		Albert-Eden	1
3886		Albert-Eden	1
3890		Albert-Eden	1
3892		Albert-Eden	1
3897		Albert-Eden	1
3902		Albert-Eden	1
3905		Albert-Eden	1
3909		Albert-Eden	1
3911		Albert-Eden	1
3917		Albert-Eden	1
3918		Albert-Eden	1
3924		Albert-Eden	1
3932		Albert-Eden	1
3933		Albert-Eden	1
3934		Albert-Eden	1
3935		Albert-Eden	1
3936		Albert-Eden	1
3940		Albert-Eden	1
3941		Albert-Eden	1
3949		Albert-Eden	1
3953		Albert-Eden	1

Sub #	Organisation name	Local Board	Volume
3956		Albert-Eden	1
3964		Albert-Eden	1
3965		Albert-Eden	1
3969		Albert-Eden	1
3974		Albert-Eden	1
3975		Albert-Eden	1
3983		Albert-Eden	1
3985		Albert-Eden	1
3992		Albert-Eden	1
3995		Albert-Eden	1
3996		Albert-Eden	1
4007		Albert-Eden	1
4011		Albert-Eden	1
4022		Albert-Eden	1
4033	Circularity	Albert-Eden	1
4042		Albert-Eden	1
4058		Albert-Eden	1
4085		Albert-Eden	1
4089		Albert-Eden	1
4100		Albert-Eden	1
4103		Albert-Eden	1
4106		Albert-Eden	1
4112		Albert-Eden	1
4114		Albert-Eden	1
4127		Albert-Eden	1
4135		Albert-Eden	1
4137		Albert-Eden	1
4144		Albert-Eden	1
4167		Albert-Eden	1
4173		Albert-Eden	1
4179		Albert-Eden	1
4200		Albert-Eden	1
4211		Albert-Eden	1
4212		Albert-Eden	1
4213		Albert-Eden	1
4215		Albert-Eden	1
4219		Albert-Eden	1
4225		Albert-Eden	1
4235		Albert-Eden	1
4239		Albert-Eden	1
4258		Albert-Eden	1
4271		Albert-Eden	1
4282		Albert-Eden	1
4291		Albert-Eden	1
4292		Albert-Eden	1
4322		Albert-Eden	1
4324	Carbon Critical	Albert-Eden	1
4327		Albert-Eden	1
4330		Albert-Eden	1

Sub #	Organisation name	Local Board	Volume
4332		Albert-Eden	1
4340		Albert-Eden	1
4352		Albert-Eden	1
4364		Albert-Eden	1
4387		Albert-Eden	1
4389		Albert-Eden	1
4391		Albert-Eden	1
4404		Albert-Eden	1
4412		Albert-Eden	1
4415		Albert-Eden	1
4419		Albert-Eden	1
4425		Albert-Eden	1
4429		Albert-Eden	1
4431		Albert-Eden	1
4432		Albert-Eden	1
4437		Albert-Eden	1
4446		Albert-Eden	1
4450		Albert-Eden	1
4453		Albert-Eden	1
4456		Albert-Eden	1
4458		Albert-Eden	1
4467		Albert-Eden	1
4474		Albert-Eden	1
4484		Albert-Eden	1
4489		Albert-Eden	1
4490		Albert-Eden	1
4499		Albert-Eden	1
4509		Albert-Eden	1
4515		Albert-Eden	1
4519		Albert-Eden	1
4536		Albert-Eden	1
4542		Albert-Eden	1
4547		Albert-Eden	1
4561		Albert-Eden	1
4564		Albert-Eden	1
4574	350 Auckland	Albert-Eden	1
4575		Albert-Eden	1
4576		Albert-Eden	1
4578		Albert-Eden	1
4581		Albert-Eden	1
4582		Albert-Eden	1
4583		Albert-Eden	1
4586		Albert-Eden	1
4588		Albert-Eden	1
4596		Albert-Eden	1
4597		Albert-Eden	1
4600		Albert-Eden	1
4604		Albert-Eden	1
4605		Albert-Eden	1



<b>Sub #</b>	<b>Organisation name</b>	<b>Local Board</b>	<b>Volume</b>
4610		Albert-Eden	1
4611		Albert-Eden	1
4613		Albert-Eden	1
4618		Albert-Eden	1
4623		Albert-Eden	1
4625		Albert-Eden	1
4627		Albert-Eden	1
4631		Albert-Eden	1
4638		Albert-Eden	1
4640		Albert-Eden	1
4641		Albert-Eden	1
4645		Albert-Eden	1
4648		Albert-Eden	1
4649		Albert-Eden	1
4663		Albert-Eden	1
4666		Albert-Eden	1
4683		Albert-Eden	1
4684		Albert-Eden	1
4687		Albert-Eden	1
4691		Albert-Eden	1
4692		Albert-Eden	1
4695		Albert-Eden	1
4699		Albert-Eden	1
4707		Albert-Eden	1
4711		Albert-Eden	1
4713		Albert-Eden	1
4719		Albert-Eden	1
4728		Albert-Eden	1
4731		Albert-Eden	1
4735		Albert-Eden	1
4738		Albert-Eden	1
4740		Albert-Eden	1
4751		Albert-Eden	1
4756		Albert-Eden	1
4781		Albert-Eden	1
4799		Albert-Eden	1
4818		Albert-Eden	1
4819		Albert-Eden	1
4837		Albert-Eden	1
4854		Albert-Eden	1
4868		Albert-Eden	1
4881		Albert-Eden	1
4883		Albert-Eden	1
4885		Albert-Eden	1
4888		Albert-Eden	1
4889		Albert-Eden	1
4898		Albert-Eden	1
4904		Albert-Eden	1
4910		Albert-Eden	1

<b>Sub #</b>	<b>Organisation name</b>	<b>Local Board</b>	<b>Volume</b>
4915		Albert-Eden	1
4916		Albert-Eden	1
4917		Albert-Eden	1
4923		Albert-Eden	1
4932		Albert-Eden	1
4940		Albert-Eden	1
4942		Albert-Eden	1
4952		Albert-Eden	1
4955		Albert-Eden	1
4956		Albert-Eden	1
4959		Albert-Eden	1
4962		Albert-Eden	1



# Annual budget 2022/2023

**Note:** *this version of the feedback form has been created for the purpose of publishing submissions. As such, contact and demographic information has been removed and handwritten submissions have been transcribed.*

## Submitter details

Organisation (if applicable):

---

Your local board: Albert-Eden

---

## Your feedback

### 1. Climate action targeted rate

To meet our climate ambitions, we must reduce transport emissions in Auckland by 64 per cent by 2030. To address the climate emergency and contribute to this climate goal, we are proposing spending an additional \$1.045 billion (including government funding and other sources) over the next 10 years on a series of targeted actions to reduce emissions and support adaptation. This includes:

- improving transport choice for over one million Aucklanders who will be living within 500 meters of new or improved bus services
- moving to low-emission ferry services
- increasing provision for walking and cycling, and
- increasing tree canopy cover in communities that need it most.

We propose introducing a climate action targeted rate (separate from general rates) to pay for \$574 million of this over the next 10 years. We estimate the targeted rate to be about \$1.12 per week (about \$58 a year) for the median value residential property.

**What do you think of this proposal?** Support

**Tell us why:** We need to start doing something for all of our health. Our public transport is so so. I catch a bus to work every day. I live on a bus route that is good but I have heard of nightmare routes so something needs to be done. One thing I hate when I get off the bus is the awful fumes as they take off.

### 2. Managing on-going budget pressures

Due to on-going impacts of COVID-19 on our revenue, and growing inflationary pressure, we are forecasting a budget shortfall of \$85 million for 2022/2023 compared to what was budgeted for in the 10-year Budget 2021-2031. Some of the budget pressures would be ongoing.

We plan to use a range of levers to manage next year's, and on-going, budget pressures, including:

- using the Government's Better Off support package funding
- changing the timing of some capital spending
- implementing cost reductions in the form of efficiency savings and potential reduction in some services
- keeping the previously agreed general rates increase of 3.5 per cent for 2022/2023

- considering the sale or long-term lease of additional non-strategic assets as required.

**What do you think of our proposal to manage on-going budget pressures?** Support

**Tell us why:**

### 3. Prioritising operating spending

We need to prioritise operating spending to help manage on-going budget pressures. We have proposed a set of criteria to be used when making decisions about cost reductions, including those that could reduce, stop or change some services.

**What do you think about how we propose to choose which services to reduce, stop or change?** Support

**Tell us why:**

### 4. Standardising waste management

#### Question A

Over the next three years we are moving to standardise waste services and charges across Auckland. Currently, some of Auckland pays for rubbish collections on their rates bill, and other parts of Auckland buy bin tags or bags to get their rubbish collected.

We are proposing a move to a region-wide rates funded refuse collection service with a choice of three bin sizes to accommodate different household needs, as this is the most cost-effective, equitable and climate friendly option to achieve waste minimisation outcomes.

This proposal is instead of the current Auckland Waste Management and Minimisation Plan approach to move to a region-wide pay-as-you-throw (PAYT) system (e.g. tags and bags).

**What do you think about our proposal to move from a planned region-wide PAYT system to a region-wide rates-funded rubbish collection system?** Support (prefer rates-funded system)

**Tell us why:** I live in a rates funded area now and it is just so simple, I wheel my bin to the kerbside, my rubbish gets collected and then I bring my bin in. I don't have to worry about buying bags or tags. I think its great that you can also have different size bins, our bin is never full when we put it out so we will possibly reduce our bin size.

#### Question B

In addition to how we fund region-wide kerbside rubbish collection, we are also proposing to standardise waste management services and charges across Auckland.

This includes standardising which properties can opt out of council waste services and charges.

**What do you think about these proposals?**

**Standardise the opt-out rules for residential multi-unit developments (10 or more units)** Support

**Standardise the opt-out rules for residential and lifestyle properties with between two and nine units** Support

**Standardise the opt-out rules for non-residential properties** Support

**Apply a minimum base charge to every separately used or inhabited part of a property** Support

**Tell us why:**

## 5. Local Boards

### Albert-Eden Local Board

**Tell us your thoughts on our proposed priorities for the local board area in 2022/2023 – have we got it right? I support most priorities**

**Tell us why:**

## 6. What is important to you?

**Do you have feedback on any other issues, including:**

- Local board decision-making over local community services (page 53 in the consultation document).
- Tūpuna Maunga Authority Operational Plan 2022/2023 (page 53 in the consultation document).
- Changes to fees and charges (page 53 in the consultation document).

Or is there anything further you would like to give feedback on?

What happens if my rates get so high that I am struggling to pay them and live as well. I agree that we need to do all these things but I'm not sure I can afford it all.

## Important privacy information

The personal information that you provide in this form will be held and protected by Auckland Council in accordance with our privacy policy (available at [aucklandcouncil.govt.nz/privacy](https://aucklandcouncil.govt.nz/privacy) and at our libraries and service centres) and with the Privacy Act 1993. The privacy policy explains how we can use and share your personal information in relation to any interaction you have with the council, and how you can access and correct that information. You should familiarise yourself with this policy before submitting this form.



# Annual budget 2022/2023

**Note:** *this version of the feedback form has been created for the purpose of publishing submissions. As such, contact and demographic information has been removed and handwritten submissions have been transcribed.*

## Submitter details

**Organisation (if applicable):**

---

**Your local board:** Albert-Eden

---

## Your feedback

### 1. Climate action targeted rate

To meet our climate ambitions, we must reduce transport emissions in Auckland by 64 per cent by 2030. To address the climate emergency and contribute to this climate goal, we are proposing spending an additional \$1.045 billion (including government funding and other sources) over the next 10 years on a series of targeted actions to reduce emissions and support adaptation. This includes:

- improving transport choice for over one million Aucklanders who will be living within 500 meters of new or improved bus services
- moving to low-emission ferry services
- increasing provision for walking and cycling, and
- increasing tree canopy cover in communities that need it most.

We propose introducing a climate action targeted rate (separate from general rates) to pay for \$574 million of this over the next 10 years. We estimate the targeted rate to be about \$1.12 per week (about \$58 a year) for the median value residential property.

**What do you think of this proposal?** Support

**Tell us why:**

### 2. Managing on-going budget pressures

Due to on-going impacts of COVID-19 on our revenue, and growing inflationary pressure, we are forecasting a budget shortfall of \$85 million for 2022/2023 compared to what was budgeted for in the 10-year Budget 2021-2031. Some of the budget pressures would be ongoing.

We plan to use a range of levers to manage next year's, and on-going, budget pressures, including:

- using the Government's Better Off support package funding
- changing the timing of some capital spending
- implementing cost reductions in the form of efficiency savings and potential reduction in some services
- keeping the previously agreed general rates increase of 3.5 per cent for 2022/2023
- considering the sale or long-term lease of additional non-strategic assets as required.

**What do you think of our proposal to manage on-going budget pressures?** Support

**Tell us why:**

### 3. Prioritising operating spending

We need to prioritise operating spending to help manage on-going budget pressures. We have proposed a set of criteria to be used when making decisions about cost reductions, including those that could reduce, stop or change some services.

**What do you think about how we propose to choose which services to reduce, stop or change? Support**

**Tell us why:**

### 4. Standardising waste management

#### Question A

Over the next three years we are moving to standardise waste services and charges across Auckland. Currently, some of Auckland pays for rubbish collections on their rates bill, and other parts of Auckland buy bin tags or bags to get their rubbish collected.

We are proposing a move to a region-wide rates funded refuse collection service with a choice of three bin sizes to accommodate different household needs, as this is the most cost-effective, equitable and climate friendly option to achieve waste minimisation outcomes.

This proposal is instead of the current Auckland Waste Management and Minimisation Plan approach to move to a region-wide pay-as-you-throw (PAYT) system (e.g. tags and bags).

**What do you think about our proposal to move from a planned region-wide PAYT system to a region-wide rates-funded rubbish collection system? Support (prefer rates-funded system)**

**Tell us why:**

#### Question B

In addition to how we fund region-wide kerbside rubbish collection, we are also proposing to standardise waste management services and charges across Auckland.

This includes standardising which properties can opt out of council waste services and charges.

**What do you think about these proposals?**

**Standardise the opt-out rules for residential multi-unit developments (10 or more units)** Support

**Standardise the opt-out rules for residential and lifestyle properties with between two and nine units** Support

**Standardise the opt-out rules for non-residential properties** Support

**Apply a minimum base charge to every separately used or inhabited part of a property** Support

**Tell us why:**

### 5. Local Boards

#### Albert-Eden Local Board

**Tell us your thoughts on our proposed priorities for the local board area in 2022/2023 – have we got it right? I support all priorities**

**Tell us why:**

## 6. What is important to you?

**Do you have feedback on any other issues, including:**

- Local board decision-making over local community services (page 53 in the consultation document).
- Tūpuna Maunga Authority Operational Plan 2022/2023 (page 53 in the consultation document).
- Changes to fees and charges (page 53 in the consultation document).

Or is there anything further you would like to give feedback on?

### Important privacy information

The personal information that you provide in this form will be held and protected by Auckland Council in accordance with our privacy policy (available at [aucklandcouncil.govt.nz/privacy](https://aucklandcouncil.govt.nz/privacy) and at our libraries and service centres) and with the Privacy Act 1993. The privacy policy explains how we can use and share your personal information in relation to any interaction you have with the council, and how you can access and correct that information. You should familiarise yourself with this policy before submitting this form.





# Annual budget 2022/2023

**Note:** *this version of the feedback form has been created for the purpose of publishing submissions. As such, contact and demographic information has been removed and handwritten submissions have been transcribed.*

## Submitter details

**Organisation (if applicable):**

---

**Your local board:** Albert-Eden

---

## Your feedback

### 1. Climate action targeted rate

To meet our climate ambitions, we must reduce transport emissions in Auckland by 64 per cent by 2030. To address the climate emergency and contribute to this climate goal, we are proposing spending an additional \$1.045 billion (including government funding and other sources) over the next 10 years on a series of targeted actions to reduce emissions and support adaptation. This includes:

- improving transport choice for over one million Aucklanders who will be living within 500 meters of new or improved bus services
- moving to low-emission ferry services
- increasing provision for walking and cycling, and
- increasing tree canopy cover in communities that need it most.

We propose introducing a climate action targeted rate (separate from general rates) to pay for \$574 million of this over the next 10 years. We estimate the targeted rate to be about \$1.12 per week (about \$58 a year) for the median value residential property.

**What do you think of this proposal?** Do not support

**Tell us why:** I don't believe climate change is real. Instead its a natural phenomena. By changing hands of money each other will not impact or change anything in the climate.

### 2. Managing on-going budget pressures

Due to on-going impacts of COVID-19 on our revenue, and growing inflationary pressure, we are forecasting a budget shortfall of \$85 million for 2022/2023 compared to what was budgeted for in the 10-year Budget 2021-2031. Some of the budget pressures would be ongoing.

We plan to use a range of levers to manage next year's, and on-going, budget pressures, including:

- using the Government's Better Off support package funding
- changing the timing of some capital spending
- implementing cost reductions in the form of efficiency savings and potential reduction in some services
- keeping the previously agreed general rates increase of 3.5 per cent for 2022/2023
- considering the sale or long-term lease of additional non-strategic assets as required.

**What do you think of our proposal to manage on-going budget pressures?** Do not support

**Tell us why:** in my opinion Council had been over spending and over borrowing etc without our approval.

### 3. Prioritising operating spending

We need to prioritise operating spending to help manage on-going budget pressures. We have proposed a set of criteria to be used when making decisions about cost reductions, including those that could reduce, stop or change some services.

**What do you think about how we propose to choose which services to reduce, stop or change?** Do not support

**Tell us why:** Council's job or priority is to manage the expenses within our reach. not by blowing out of proportion.

### 4. Standardising waste management

#### Question A

Over the next three years we are moving to standardise waste services and charges across Auckland. Currently, some of Auckland pays for rubbish collections on their rates bill, and other parts of Auckland buy bin tags or bags to get their rubbish collected.

We are proposing a move to a region-wide rates funded refuse collection service with a choice of three bin sizes to accommodate different household needs, as this is the most cost-effective, equitable and climate friendly option to achieve waste minimisation outcomes.

This proposal is instead of the current Auckland Waste Management and Minimisation Plan approach to move to a region-wide pay-as-you-throw (PAYT) system (e.g. tags and bags).

**What do you think about our proposal to move from a planned region-wide PAYT system to a region-wide rates-funded rubbish collection system?** Support (prefer rates-funded system)

**Tell us why:**

#### Question B

In addition to how we fund region-wide kerbside rubbish collection, we are also proposing to standardise waste management services and charges across Auckland.

This includes standardising which properties can opt out of council waste services and charges.

**What do you think about these proposals?**

**Standardise the opt-out rules for residential multi-unit developments (10 or more units)** Support

**Standardise the opt-out rules for residential and lifestyle properties with between two and nine units** Support

**Standardise the opt-out rules for non-residential properties** Support

**Apply a minimum base charge to every separately used or inhabited part of a property** Support

**Tell us why:**

### 5. Local Boards

#### Albert-Eden Local Board

**Tell us your thoughts on our proposed priorities for the local board area in 2022/2023 – have we got it right?** I do not support most priorities

**Tell us why:**

## 6. What is important to you?

**Do you have feedback on any other issues, including:**

- Local board decision-making over local community services (page 53 in the consultation document).
- Tūpuna Maunga Authority Operational Plan 2022/2023 (page 53 in the consultation document).
- Changes to fees and charges (page 53 in the consultation document).

Or is there anything further you would like to give feedback on?

### Important privacy information

The personal information that you provide in this form will be held and protected by Auckland Council in accordance with our privacy policy (available at [aucklandcouncil.govt.nz/privacy](https://aucklandcouncil.govt.nz/privacy) and at our libraries and service centres) and with the Privacy Act 1993. The privacy policy explains how we can use and share your personal information in relation to any interaction you have with the council, and how you can access and correct that information. You should familiarise yourself with this policy before submitting this form.



# Annual budget 2022/2023

**Note:** *this version of the feedback form has been created for the purpose of publishing submissions. As such, contact and demographic information has been removed and handwritten submissions have been transcribed.*

## Submitter details

Organisation (if applicable):

---

Your local board: Albert-Eden

---

## Your feedback

### 1. Climate action targeted rate

To meet our climate ambitions, we must reduce transport emissions in Auckland by 64 per cent by 2030. To address the climate emergency and contribute to this climate goal, we are proposing spending an additional \$1.045 billion (including government funding and other sources) over the next 10 years on a series of targeted actions to reduce emissions and support adaptation. This includes:

- improving transport choice for over one million Aucklanders who will be living within 500 meters of new or improved bus services
- moving to low-emission ferry services
- increasing provision for walking and cycling, and
- increasing tree canopy cover in communities that need it most.

We propose introducing a climate action targeted rate (separate from general rates) to pay for \$574 million of this over the next 10 years. We estimate the targeted rate to be about \$1.12 per week (about \$58 a year) for the median value residential property.

**What do you think of this proposal?** Do not support

**Tell us why:** Working from home initiatives will over time significantly reduce public transport demand over time. Over the two lockdown periods the bus services still seemed to be operating to schedule as if there were no lockdown. Empty, heavy, polluting buses trundled Auckland's streets with virtually no passengers - hardly the actions of a council concerned with pollution. For options such as cycling and walking the council should work with large employers to ensure there are employee refresh facilities for when they get to work.

### 2. Managing on-going budget pressures

Due to on-going impacts of COVID-19 on our revenue, and growing inflationary pressure, we are forecasting a budget shortfall of \$85 million for 2022/2023 compared to what was budgeted for in the 10-year Budget 2021-2031. Some of the budget pressures would be ongoing.

We plan to use a range of levers to manage next year's, and on-going, budget pressures, including:

- using the Government's Better Off support package funding
- changing the timing of some capital spending
- implementing cost reductions in the form of efficiency savings and potential reduction in some services

- keeping the previously agreed general rates increase of 3.5 per cent for 2022/2023
- considering the sale or long-term lease of additional non-strategic assets as required.

**What do you think of our proposal to manage on-going budget pressures?** I don't know

**Tell us why:** The council's sole source of income should be from rates and any income it receives from essential council owned facilities (parks and civic buildings). This will provide the ratepayer with a correlative assessment by which to judge the council's financial performance on an annual basis.

### 3. Prioritising operating spending

We need to prioritise operating spending to help manage on-going budget pressures. We have proposed a set of criteria to be used when making decisions about cost reductions, including those that could reduce, stop or change some services.

**What do you think about how we propose to choose which services to reduce, stop or change?** Do not support

**Tell us why:** Service prioritisation is based on the key priorities that the council sets. Whilst it is laudable to want to reduce pollution - using ratepayer money to address such an esoteric concept as 'climate change' is a recipe for wasteful expenditure. The council ought to set more tangible and measurable targets such as increasing the number of seats sold per mile travelled by public transport - this may mean for example, working with businesses and the universities to establish staggered start times so not everyone is trying to board a bus at the same time each workday.

### 4. Standardising waste management

#### Question A

Over the next three years we are moving to standardise waste services and charges across Auckland. Currently, some of Auckland pays for rubbish collections on their rates bill, and other parts of Auckland buy bin tags or bags to get their rubbish collected.

We are proposing a move to a region-wide rates funded refuse collection service with a choice of three bin sizes to accommodate different household needs, as this is the most cost-effective, equitable and climate friendly option to achieve waste minimisation outcomes.

This proposal is instead of the current Auckland Waste Management and Minimisation Plan approach to move to a region-wide pay-as-you-throw (PAYT) system (e.g. tags and bags).

**What do you think about our proposal to move from a planned region-wide PAYT system to a region-wide rates-funded rubbish collection system?** Support (prefer rates-funded system)

**Tell us why:** This will reduce the household refuse littering that can occur if people don't have bin tags.

#### Question B

In addition to how we fund region-wide kerbside rubbish collection, we are also proposing to standardise waste management services and charges across Auckland.

This includes standardising which properties can opt out of council waste services and charges.

**What do you think about these proposals?**

**Standardise the opt-out rules for residential multi-unit developments (10 or more units)** Do not support

**Standardise the opt-out rules for residential and lifestyle properties with between two and nine units** Do not support

**Standardise the opt-out rules for non-residential properties** Do not support

**Apply a minimum base charge to every separately used or inhabited part of a property** Do not support

**Tell us why:**

## 5. Local Boards

### Albert-Eden Local Board

**Tell us your thoughts on our proposed priorities for the local board area in 2022/2023 – have we got it right? I support most priorities**

**Tell us why:** Outdoor amenity greatly increases community wellbeing.

## 6. What is important to you?

**Do you have feedback on any other issues, including:**

- Local board decision-making over local community services (page 53 in the consultation document).
- Tūpuna Maunga Authority Operational Plan 2022/2023 (page 53 in the consultation document).
- Changes to fees and charges (page 53 in the consultation document).

Or is there anything further you would like to give feedback on?

Local board decision making over local community services is an excellent idea.

## Important privacy information

The personal information that you provide in this form will be held and protected by Auckland Council in accordance with our privacy policy (available at [aucklandcouncil.govt.nz/privacy](https://aucklandcouncil.govt.nz/privacy) and at our libraries and service centres) and with the Privacy Act 1993. The privacy policy explains how we can use and share your personal information in relation to any interaction you have with the council, and how you can access and correct that information. You should familiarise yourself with this policy before submitting this form.



# Annual budget 2022/2023

**Note:** *this version of the feedback form has been created for the purpose of publishing submissions. As such, contact and demographic information has been removed and handwritten submissions have been transcribed.*

## Submitter details

Organisation (if applicable):

---

Your local board: Albert-Eden

---

## Your feedback

### 1. Climate action targeted rate

To meet our climate ambitions, we must reduce transport emissions in Auckland by 64 per cent by 2030. To address the climate emergency and contribute to this climate goal, we are proposing spending an additional \$1.045 billion (including government funding and other sources) over the next 10 years on a series of targeted actions to reduce emissions and support adaptation. This includes:

- improving transport choice for over one million Aucklanders who will be living within 500 meters of new or improved bus services
- moving to low-emission ferry services
- increasing provision for walking and cycling, and
- increasing tree canopy cover in communities that need it most.

We propose introducing a climate action targeted rate (separate from general rates) to pay for \$574 million of this over the next 10 years. We estimate the targeted rate to be about \$1.12 per week (about \$58 a year) for the median value residential property.

**What do you think of this proposal?** Support

**Tell us why:**

### 2. Managing on-going budget pressures

Due to on-going impacts of COVID-19 on our revenue, and growing inflationary pressure, we are forecasting a budget shortfall of \$85 million for 2022/2023 compared to what was budgeted for in the 10-year Budget 2021-2031. Some of the budget pressures would be ongoing.

We plan to use a range of levers to manage next year's, and on-going, budget pressures, including:

- using the Government's Better Off support package funding
- changing the timing of some capital spending
- implementing cost reductions in the form of efficiency savings and potential reduction in some services
- keeping the previously agreed general rates increase of 3.5 per cent for 2022/2023
- considering the sale or long-term lease of additional non-strategic assets as required.

**What do you think of our proposal to manage on-going budget pressures?** I don't know

Tell us why:

### 3. Prioritising operating spending

We need to prioritise operating spending to help manage on-going budget pressures. We have proposed a set of criteria to be used when making decisions about cost reductions, including those that could reduce, stop or change some services.

**What do you think about how we propose to choose which services to reduce, stop or change?** I don't know

Tell us why:

### 4. Standardising waste management

#### Question A

Over the next three years we are moving to standardise waste services and charges across Auckland. Currently, some of Auckland pays for rubbish collections on their rates bill, and other parts of Auckland buy bin tags or bags to get their rubbish collected.

We are proposing a move to a region-wide rates funded refuse collection service with a choice of three bin sizes to accommodate different household needs, as this is the most cost-effective, equitable and climate friendly option to achieve waste minimisation outcomes.

This proposal is instead of the current Auckland Waste Management and Minimisation Plan approach to move to a region-wide pay-as-you-throw (PAYT) system (e.g. tags and bags).

**What do you think about our proposal to move from a planned region-wide PAYT system to a region-wide rates-funded rubbish collection system?** Support (prefer rates-funded system)

Tell us why:

#### Question B

In addition to how we fund region-wide kerbside rubbish collection, we are also proposing to standardise waste management services and charges across Auckland.

This includes standardising which properties can opt out of council waste services and charges.

**What do you think about these proposals?**

**Standardise the opt-out rules for residential multi-unit developments (10 or more units)** I don't know

**Standardise the opt-out rules for residential and lifestyle properties with between two and nine units** I don't know

**Standardise the opt-out rules for non-residential properties** I don't know

**Apply a minimum base charge to every separately used or inhabited part of a property** I don't know

Tell us why:

### 5. Local Boards

#### Albert-Eden Local Board

**Tell us your thoughts on our proposed priorities for the local board area in 2022/2023 – have we got it right?** I support all priorities

Tell us why:



## 6. What is important to you?

### Do you have feedback on any other issues, including:

- Local board decision-making over local community services (page 53 in the consultation document).
- Tūpuna Maunga Authority Operational Plan 2022/2023 (page 53 in the consultation document).
- Changes to fees and charges (page 53 in the consultation document).

Or is there anything further you would like to give feedback on?

Improving the condition of bus stops by adding shelters. Utilising more electric buses, where possible. More cycleways and cycle lanes.

### Important privacy information

The personal information that you provide in this form will be held and protected by Auckland Council in accordance with our privacy policy (available at [aucklandcouncil.govt.nz/privacy](https://aucklandcouncil.govt.nz/privacy) and at our libraries and service centres) and with the Privacy Act 1993. The privacy policy explains how we can use and share your personal information in relation to any interaction you have with the council, and how you can access and correct that information. You should familiarise yourself with this policy before submitting this form.



# Annual budget 2022/2023

**Note:** *this version of the feedback form has been created for the purpose of publishing submissions. As such, contact and demographic information has been removed and handwritten submissions have been transcribed.*

## Submitter details

Organisation (if applicable):

---

Your local board: Albert-Eden

---

## Your feedback

### 1. Climate action targeted rate

To meet our climate ambitions, we must reduce transport emissions in Auckland by 64 per cent by 2030. To address the climate emergency and contribute to this climate goal, we are proposing spending an additional \$1.045 billion (including government funding and other sources) over the next 10 years on a series of targeted actions to reduce emissions and support adaptation. This includes:

- improving transport choice for over one million Aucklanders who will be living within 500 meters of new or improved bus services
- moving to low-emission ferry services
- increasing provision for walking and cycling, and
- increasing tree canopy cover in communities that need it most.

We propose introducing a climate action targeted rate (separate from general rates) to pay for \$574 million of this over the next 10 years. We estimate the targeted rate to be about \$1.12 per week (about \$58 a year) for the median value residential property.

**What do you think of this proposal?** Support

**Tell us why:**

### 2. Managing on-going budget pressures

Due to on-going impacts of COVID-19 on our revenue, and growing inflationary pressure, we are forecasting a budget shortfall of \$85 million for 2022/2023 compared to what was budgeted for in the 10-year Budget 2021-2031. Some of the budget pressures would be ongoing.

We plan to use a range of levers to manage next year's, and on-going, budget pressures, including:

- using the Government's Better Off support package funding
- changing the timing of some capital spending
- implementing cost reductions in the form of efficiency savings and potential reduction in some services
- keeping the previously agreed general rates increase of 3.5 per cent for 2022/2023
- considering the sale or long-term lease of additional non-strategic assets as required.

**What do you think of our proposal to manage on-going budget pressures?** Support

Tell us why:

### 3. Prioritising operating spending

We need to prioritise operating spending to help manage on-going budget pressures. We have proposed a set of criteria to be used when making decisions about cost reductions, including those that could reduce, stop or change some services.

**What do you think about how we propose to choose which services to reduce, stop or change?** Do not support

Tell us why:

### 4. Standardising waste management

#### Question A

Over the next three years we are moving to standardise waste services and charges across Auckland. Currently, some of Auckland pays for rubbish collections on their rates bill, and other parts of Auckland buy bin tags or bags to get their rubbish collected.

We are proposing a move to a region-wide rates funded refuse collection service with a choice of three bin sizes to accommodate different household needs, as this is the most cost-effective, equitable and climate friendly option to achieve waste minimisation outcomes.

This proposal is instead of the current Auckland Waste Management and Minimisation Plan approach to move to a region-wide pay-as-you-throw (PAYT) system (e.g. tags and bags).

**What do you think about our proposal to move from a planned region-wide PAYT system to a region-wide rates-funded rubbish collection system?** Support (prefer rates-funded system)

Tell us why:

#### Question B

In addition to how we fund region-wide kerbside rubbish collection, we are also proposing to standardise waste management services and charges across Auckland.

This includes standardising which properties can opt out of council waste services and charges.

**What do you think about these proposals?**

**Standardise the opt-out rules for residential multi-unit developments (10 or more units)** Support

**Standardise the opt-out rules for residential and lifestyle properties with between two and nine units** Support

**Standardise the opt-out rules for non-residential properties** Support

**Apply a minimum base charge to every separately used or inhabited part of a property** Do not support

Tell us why:

### 5. Local Boards

#### Albert-Eden Local Board

**Tell us your thoughts on our proposed priorities for the local board area in 2022/2023 – have we got it right?** I support most priorities

Tell us why:

## 6. What is important to you?

**Do you have feedback on any other issues, including:**

- Local board decision-making over local community services (page 53 in the consultation document).
- Tūpuna Maunga Authority Operational Plan 2022/2023 (page 53 in the consultation document).
- Changes to fees and charges (page 53 in the consultation document).

Or is there anything further you would like to give feedback on?

### Important privacy information

The personal information that you provide in this form will be held and protected by Auckland Council in accordance with our privacy policy (available at [aucklandcouncil.govt.nz/privacy](https://aucklandcouncil.govt.nz/privacy) and at our libraries and service centres) and with the Privacy Act 1993. The privacy policy explains how we can use and share your personal information in relation to any interaction you have with the council, and how you can access and correct that information. You should familiarise yourself with this policy before submitting this form.



# Annual budget 2022/2023

**Note:** *this version of the feedback form has been created for the purpose of publishing submissions. As such, contact and demographic information has been removed and handwritten submissions have been transcribed.*

## Submitter details

Organisation (if applicable):

---

Your local board: Albert-Eden

---

## Your feedback

### 1. Climate action targeted rate

To meet our climate ambitions, we must reduce transport emissions in Auckland by 64 per cent by 2030. To address the climate emergency and contribute to this climate goal, we are proposing spending an additional \$1.045 billion (including government funding and other sources) over the next 10 years on a series of targeted actions to reduce emissions and support adaptation. This includes:

- improving transport choice for over one million Aucklanders who will be living within 500 meters of new or improved bus services
- moving to low-emission ferry services
- increasing provision for walking and cycling, and
- increasing tree canopy cover in communities that need it most.

We propose introducing a climate action targeted rate (separate from general rates) to pay for \$574 million of this over the next 10 years. We estimate the targeted rate to be about \$1.12 per week (about \$58 a year) for the median value residential property.

**What do you think of this proposal?** Support

**Tell us why:**

### 2. Managing on-going budget pressures

Due to on-going impacts of COVID-19 on our revenue, and growing inflationary pressure, we are forecasting a budget shortfall of \$85 million for 2022/2023 compared to what was budgeted for in the 10-year Budget 2021-2031. Some of the budget pressures would be ongoing.

We plan to use a range of levers to manage next year's, and on-going, budget pressures, including:

- using the Government's Better Off support package funding
- changing the timing of some capital spending
- implementing cost reductions in the form of efficiency savings and potential reduction in some services
- keeping the previously agreed general rates increase of 3.5 per cent for 2022/2023
- considering the sale or long-term lease of additional non-strategic assets as required.

**What do you think of our proposal to manage on-going budget pressures?** Support

Tell us why:

### 3. Prioritising operating spending

We need to prioritise operating spending to help manage on-going budget pressures. We have proposed a set of criteria to be used when making decisions about cost reductions, including those that could reduce, stop or change some services.

**What do you think about how we propose to choose which services to reduce, stop or change? Support**

Tell us why:

### 4. Standardising waste management

#### Question A

Over the next three years we are moving to standardise waste services and charges across Auckland. Currently, some of Auckland pays for rubbish collections on their rates bill, and other parts of Auckland buy bin tags or bags to get their rubbish collected.

We are proposing a move to a region-wide rates funded refuse collection service with a choice of three bin sizes to accommodate different household needs, as this is the most cost-effective, equitable and climate friendly option to achieve waste minimisation outcomes.

This proposal is instead of the current Auckland Waste Management and Minimisation Plan approach to move to a region-wide pay-as-you-throw (PAYT) system (e.g. tags and bags).

**What do you think about our proposal to move from a planned region-wide PAYT system to a region-wide rates-funded rubbish collection system? Support (prefer rates-funded system)**

Tell us why:

#### Question B

In addition to how we fund region-wide kerbside rubbish collection, we are also proposing to standardise waste management services and charges across Auckland.

This includes standardising which properties can opt out of council waste services and charges.

**What do you think about these proposals?**

**Standardise the opt-out rules for residential multi-unit developments (10 or more units)** I don't know

**Standardise the opt-out rules for residential and lifestyle properties with between two and nine units** I don't know

**Standardise the opt-out rules for non-residential properties** I don't know

**Apply a minimum base charge to every separately used or inhabited part of a property** I don't know

Tell us why:

### 5. Local Boards

#### Albert-Eden Local Board

**Tell us your thoughts on our proposed priorities for the local board area in 2022/2023 – have we got it right? I don't know**

Tell us why:

## 6. What is important to you?

**Do you have feedback on any other issues, including:**

- Local board decision-making over local community services (page 53 in the consultation document).
- Tūpuna Maunga Authority Operational Plan 2022/2023 (page 53 in the consultation document).
- Changes to fees and charges (page 53 in the consultation document).

Or is there anything further you would like to give feedback on?

### Important privacy information

The personal information that you provide in this form will be held and protected by Auckland Council in accordance with our privacy policy (available at [aucklandcouncil.govt.nz/privacy](https://aucklandcouncil.govt.nz/privacy) and at our libraries and service centres) and with the Privacy Act 1993. The privacy policy explains how we can use and share your personal information in relation to any interaction you have with the council, and how you can access and correct that information. You should familiarise yourself with this policy before submitting this form.



# Annual budget 2022/2023

**Note:** *this version of the feedback form has been created for the purpose of publishing submissions. As such, contact and demographic information has been removed and handwritten submissions have been transcribed.*

## Submitter details

**Organisation (if applicable):**

---

**Your local board:** Albert-Eden

---

## Your feedback

### 1. Climate action targeted rate

To meet our climate ambitions, we must reduce transport emissions in Auckland by 64 per cent by 2030. To address the climate emergency and contribute to this climate goal, we are proposing spending an additional \$1.045 billion (including government funding and other sources) over the next 10 years on a series of targeted actions to reduce emissions and support adaptation. This includes:

- improving transport choice for over one million Aucklanders who will be living within 500 meters of new or improved bus services
- moving to low-emission ferry services
- increasing provision for walking and cycling, and
- increasing tree canopy cover in communities that need it most.

We propose introducing a climate action targeted rate (separate from general rates) to pay for \$574 million of this over the next 10 years. We estimate the targeted rate to be about \$1.12 per week (about \$58 a year) for the median value residential property.

**What do you think of this proposal? Other**

**Tell us why:** While I agree climate change is important, the council needs to spend wisely.

Increasing provisions for walking and cycling is good, however I feel unsafe walking and cycling due to Kianga Ora integrating rough people into good neighbourhoods and police not bothering to do anything! Perhaps tackle that problem first.

### 2. Managing on-going budget pressures

Due to on-going impacts of COVID-19 on our revenue, and growing inflationary pressure, we are forecasting a budget shortfall of \$85 million for 2022/2023 compared to what was budgeted for in the 10-year Budget 2021-2031. Some of the budget pressures would be ongoing.

We plan to use a range of levers to manage next year's, and on-going, budget pressures, including:

- using the Government's Better Off support package funding
- changing the timing of some capital spending
- implementing cost reductions in the form of efficiency savings and potential reduction in some services



- keeping the previously agreed general rates increase of 3.5 per cent for 2022/2023
- considering the sale or long-term lease of additional non-strategic assets as required.

**What do you think of our proposal to manage on-going budget pressures?** Do not support

**Tell us why:** I don't agree to 3.5% increase on rates as the rates are way too high in the first place.

Perhaps look at other areas where council wasted money in the first place.

### 3. Prioritising operating spending

We need to prioritise operating spending to help manage on-going budget pressures. We have proposed a set of criteria to be used when making decisions about cost reductions, including those that could reduce, stop or change some services.

**What do you think about how we propose to choose which services to reduce, stop or change?** Support

**Tell us why:**

### 4. Standardising waste management

#### Question A

Over the next three years we are moving to standardise waste services and charges across Auckland. Currently, some of Auckland pays for rubbish collections on their rates bill, and other parts of Auckland buy bin tags or bags to get their rubbish collected.

We are proposing a move to a region-wide rates funded refuse collection service with a choice of three bin sizes to accommodate different household needs, as this is the most cost-effective, equitable and climate friendly option to achieve waste minimisation outcomes.

This proposal is instead of the current Auckland Waste Management and Minimisation Plan approach to move to a region-wide pay-as-you-throw (PAYT) system (e.g. tags and bags).

**What do you think about our proposal to move from a planned region-wide PAYT system to a region-wide rates-funded rubbish collection system?** Do not support (prefer PAYT system)

**Tell us why:** Rates funded system makes people lazy.

Pay as you throw is better as it forces people to think about the waste they produce which in turn means less waste to the landfill. People can then look at other alternatives such as composting.

For a family of 4 we only throw out 1/4 of a bin each week.

#### Question B

In addition to how we fund region-wide kerbside rubbish collection, we are also proposing to standardise waste management services and charges across Auckland.

This includes standardising which properties can opt out of council waste services and charges.

**What do you think about these proposals?**

**Standardise the opt-out rules for residential multi-unit developments (10 or more units)** Support

**Standardise the opt-out rules for residential and lifestyle properties with between two and nine units** Support

**Standardise the opt-out rules for non-residential properties** Support

**Apply a minimum base charge to every separately used or inhabited part of a property** Do not support

**Tell us why:**

## 5. Local Boards

### Albert-Eden Local Board

**Tell us your thoughts on our proposed priorities for the local board area in 2022/2023 – have we got it right? I support all priorities**

**Tell us why:**

## 6. What is important to you?

**Do you have feedback on any other issues, including:**

- Local board decision-making over local community services (page 53 in the consultation document).
- Tūpuna Maunga Authority Operational Plan 2022/2023 (page 53 in the consultation document).
- Changes to fees and charges (page 53 in the consultation document).

Or is there anything further you would like to give feedback on?

### Important privacy information

The personal information that you provide in this form will be held and protected by Auckland Council in accordance with our privacy policy (available at [aucklandcouncil.govt.nz/privacy](https://aucklandcouncil.govt.nz/privacy) and at our libraries and service centres) and with the Privacy Act 1993. The privacy policy explains how we can use and share your personal information in relation to any interaction you have with the council, and how you can access and correct that information. You should familiarise yourself with this policy before submitting this form.



# Annual budget 2022/2023

**Note:** *this version of the feedback form has been created for the purpose of publishing submissions. As such, contact and demographic information has been removed and handwritten submissions have been transcribed.*

## Submitter details

Organisation (if applicable):

---

Your local board: Albert-Eden

---

## Your feedback

### 1. Climate action targeted rate

To meet our climate ambitions, we must reduce transport emissions in Auckland by 64 per cent by 2030. To address the climate emergency and contribute to this climate goal, we are proposing spending an additional \$1.045 billion (including government funding and other sources) over the next 10 years on a series of targeted actions to reduce emissions and support adaptation. This includes:

- improving transport choice for over one million Aucklanders who will be living within 500 meters of new or improved bus services
- moving to low-emission ferry services
- increasing provision for walking and cycling, and
- increasing tree canopy cover in communities that need it most.

We propose introducing a climate action targeted rate (separate from general rates) to pay for \$574 million of this over the next 10 years. We estimate the targeted rate to be about \$1.12 per week (about \$58 a year) for the median value residential property.

**What do you think of this proposal?** Do not support

**Tell us why:** I would support if it meant no increases to rates.

### 2. Managing on-going budget pressures

Due to on-going impacts of COVID-19 on our revenue, and growing inflationary pressure, we are forecasting a budget shortfall of \$85 million for 2022/2023 compared to what was budgeted for in the 10-year Budget 2021-2031. Some of the budget pressures would be ongoing.

We plan to use a range of levers to manage next year's, and on-going, budget pressures, including:

- using the Government's Better Off support package funding
- changing the timing of some capital spending
- implementing cost reductions in the form of efficiency savings and potential reduction in some services
- keeping the previously agreed general rates increase of 3.5 per cent for 2022/2023
- considering the sale or long-term lease of additional non-strategic assets as required.

**What do you think of our proposal to manage on-going budget pressures?** Do not support

**Tell us why:** Rates keep increasing but services are declining. There are too many people employed at excessive salary amounts.

### 3. Prioritising operating spending

We need to prioritise operating spending to help manage on-going budget pressures. We have proposed a set of criteria to be used when making decisions about cost reductions, including those that could reduce, stop or change some services.

**What do you think about how we propose to choose which services to reduce, stop or change?** Do not support

**Tell us why:**

### 4. Standardising waste management

#### Question A

Over the next three years we are moving to standardise waste services and charges across Auckland. Currently, some of Auckland pays for rubbish collections on their rates bill, and other parts of Auckland buy bin tags or bags to get their rubbish collected.

We are proposing a move to a region-wide rates funded refuse collection service with a choice of three bin sizes to accommodate different household needs, as this is the most cost-effective, equitable and climate friendly option to achieve waste minimisation outcomes.

This proposal is instead of the current Auckland Waste Management and Minimisation Plan approach to move to a region-wide pay-as-you-throw (PAYT) system (e.g. tags and bags).

**What do you think about our proposal to move from a planned region-wide PAYT system to a region-wide rates-funded rubbish collection system?** Other

**Tell us why:** Keep it simple. People may pay for a smaller bin and then get rid of their waste elsewhere.

#### Question B

In addition to how we fund region-wide kerbside rubbish collection, we are also proposing to standardise waste management services and charges across Auckland.

This includes standardising which properties can opt out of council waste services and charges.

**What do you think about these proposals?**

**Standardise the opt-out rules for residential multi-unit developments (10 or more units)** Support

**Standardise the opt-out rules for residential and lifestyle properties with between two and nine units**

**Standardise the opt-out rules for non-residential properties**

**Apply a minimum base charge to every separately used or inhabited part of a property**

**Tell us why:**

### 5. Local Boards

#### Albert-Eden Local Board

**Tell us your thoughts on our proposed priorities for the local board area in 2022/2023 – have we got it right?** I support most priorities

**Tell us why:**

## 6. What is important to you?

**Do you have feedback on any other issues, including:**

- Local board decision-making over local community services (page 53 in the consultation document).
- Tūpuna Maunga Authority Operational Plan 2022/2023 (page 53 in the consultation document).
- Changes to fees and charges (page 53 in the consultation document).

Or is there anything further you would like to give feedback on?

Another tick the box activity = feedback that will not be actioned.

### Important privacy information

The personal information that you provide in this form will be held and protected by Auckland Council in accordance with our privacy policy (available at [aucklandcouncil.govt.nz/privacy](https://aucklandcouncil.govt.nz/privacy) and at our libraries and service centres) and with the Privacy Act 1993. The privacy policy explains how we can use and share your personal information in relation to any interaction you have with the council, and how you can access and correct that information. You should familiarise yourself with this policy before submitting this form.



# Annual budget 2022/2023

**Note:** *this version of the feedback form has been created for the purpose of publishing submissions. As such, contact and demographic information has been removed and handwritten submissions have been transcribed.*

## Submitter details

**Organisation (if applicable):**

---

**Your local board:** Albert-Eden

---

## Your feedback

### 1. Climate action targeted rate

To meet our climate ambitions, we must reduce transport emissions in Auckland by 64 per cent by 2030. To address the climate emergency and contribute to this climate goal, we are proposing spending an additional \$1.045 billion (including government funding and other sources) over the next 10 years on a series of targeted actions to reduce emissions and support adaptation. This includes:

- improving transport choice for over one million Aucklanders who will be living within 500 meters of new or improved bus services
- moving to low-emission ferry services
- increasing provision for walking and cycling, and
- increasing tree canopy cover in communities that need it most.

We propose introducing a climate action targeted rate (separate from general rates) to pay for \$574 million of this over the next 10 years. We estimate the targeted rate to be about \$1.12 per week (about \$58 a year) for the median value residential property.

**What do you think of this proposal?** Do not support

**Tell us why:** During these tough economic times for everyone, the #1 priority for the council should be to remove/reduce cost in all areas of the business, including reducing staff counts, consultants and contractors. Any increase to services cost and new initiatives should be deferred when the council's financial state improves. In line with economic down turn, council should be more focused on reducing operating cost to absolute minimum to reduce putting more burden on struggling rate payers.

### 2. Managing on-going budget pressures

Due to on-going impacts of COVID-19 on our revenue, and growing inflationary pressure, we are forecasting a budget shortfall of \$85 million for 2022/2023 compared to what was budgeted for in the 10-year Budget 2021-2031. Some of the budget pressures would be ongoing.

We plan to use a range of levers to manage next year's, and on-going, budget pressures, including:

- using the Government's Better Off support package funding
- changing the timing of some capital spending
- implementing cost reductions in the form of efficiency savings and potential reduction in some services

- keeping the previously agreed general rates increase of 3.5 per cent for 2022/2023
- considering the sale or long-term lease of additional non-strategic assets as required.

**What do you think of our proposal to manage on-going budget pressures? Other**

**Tell us why:** Any on-going rate increases is unacceptable during these tough times as everyone is already struggling with cost of living going so high. Council should look into its operational cost for savings. Selling revenue generation assets seems to be a short sighted view.

### 3. Prioritising operating spending

We need to prioritise operating spending to help manage on-going budget pressures. We have proposed a set of criteria to be used when making decisions about cost reductions, including those that could reduce, stop or change some services.

**What do you think about how we propose to choose which services to reduce, stop or change? Support**

**Tell us why:** Council should look into management overhead and bring the spend inline with enterprise business and employment salaries.

### 4. Standardising waste management

#### Question A

Over the next three years we are moving to standardise waste services and charges across Auckland. Currently, some of Auckland pays for rubbish collections on their rates bill, and other parts of Auckland buy bin tags or bags to get their rubbish collected.

We are proposing a move to a region-wide rates funded refuse collection service with a choice of three bin sizes to accommodate different household needs, as this is the most cost-effective, equitable and climate friendly option to achieve waste minimisation outcomes.

This proposal is instead of the current Auckland Waste Management and Minimisation Plan approach to move to a region-wide pay-as-you-throw (PAYT) system (e.g. tags and bags).

**What do you think about our proposal to move from a planned region-wide PAYT system to a region-wide rates-funded rubbish collection system? Support (prefer rates-funded system)**

**Tell us why:**

#### Question B

In addition to how we fund region-wide kerbside rubbish collection, we are also proposing to standardise waste management services and charges across Auckland.

This includes standardising which properties can opt out of council waste services and charges.

**What do you think about these proposals?**

**Standardise the opt-out rules for residential multi-unit developments (10 or more units)** Do not support

**Standardise the opt-out rules for residential and lifestyle properties with between two and nine units** Do not support

**Standardise the opt-out rules for non-residential properties** Do not support

**Apply a minimum base charge to every separately used or inhabited part of a property** Do not support

**Tell us why:**

## 5. Local Boards

### Albert-Eden Local Board

**Tell us your thoughts on our proposed priorities for the local board area in 2022/2023 – have we got it right?** I do not support most priorities

**Tell us why:** In line with economic down turn, council should be more focused on reducing operating cost to absolute minimum to reduce putting more burden on struggling rate payers.

## 6. What is important to you?

**Do you have feedback on any other issues, including:**

- Local board decision-making over local community services (page 53 in the consultation document).
- Tūpuna Maunga Authority Operational Plan 2022/2023 (page 53 in the consultation document).
- Changes to fees and charges (page 53 in the consultation document).

Or is there anything further you would like to give feedback on?

### Important privacy information

The personal information that you provide in this form will be held and protected by Auckland Council in accordance with our privacy policy (available at [aucklandcouncil.govt.nz/privacy](https://aucklandcouncil.govt.nz/privacy) and at our libraries and service centres) and with the Privacy Act 1993. The privacy policy explains how we can use and share your personal information in relation to any interaction you have with the council, and how you can access and correct that information. You should familiarise yourself with this policy before submitting this form.





# Annual budget 2022/2023

**Note:** *this version of the feedback form has been created for the purpose of publishing submissions. As such, contact and demographic information has been removed and handwritten submissions have been transcribed.*

## Submitter details

Organisation (if applicable):

---

Your local board: Albert-Eden

---

## Your feedback

### 1. Climate action targeted rate

To meet our climate ambitions, we must reduce transport emissions in Auckland by 64 per cent by 2030. To address the climate emergency and contribute to this climate goal, we are proposing spending an additional \$1.045 billion (including government funding and other sources) over the next 10 years on a series of targeted actions to reduce emissions and support adaptation. This includes:

- improving transport choice for over one million Aucklanders who will be living within 500 meters of new or improved bus services
- moving to low-emission ferry services
- increasing provision for walking and cycling, and
- increasing tree canopy cover in communities that need it most.

We propose introducing a climate action targeted rate (separate from general rates) to pay for \$574 million of this over the next 10 years. We estimate the targeted rate to be about \$1.12 per week (about \$58 a year) for the median value residential property.

**What do you think of this proposal?** Do not support

**Tell us why:**

### 2. Managing on-going budget pressures

Due to on-going impacts of COVID-19 on our revenue, and growing inflationary pressure, we are forecasting a budget shortfall of \$85 million for 2022/2023 compared to what was budgeted for in the 10-year Budget 2021-2031. Some of the budget pressures would be ongoing.

We plan to use a range of levers to manage next year's, and on-going, budget pressures, including:

- using the Government's Better Off support package funding
- changing the timing of some capital spending
- implementing cost reductions in the form of efficiency savings and potential reduction in some services
- keeping the previously agreed general rates increase of 3.5 per cent for 2022/2023
- considering the sale or long-term lease of additional non-strategic assets as required.

**What do you think of our proposal to manage on-going budget pressures?** Support

Tell us why:

### 3. Prioritising operating spending

We need to prioritise operating spending to help manage on-going budget pressures. We have proposed a set of criteria to be used when making decisions about cost reductions, including those that could reduce, stop or change some services.

**What do you think about how we propose to choose which services to reduce, stop or change? Support**

Tell us why:

### 4. Standardising waste management

#### Question A

Over the next three years we are moving to standardise waste services and charges across Auckland. Currently, some of Auckland pays for rubbish collections on their rates bill, and other parts of Auckland buy bin tags or bags to get their rubbish collected.

We are proposing a move to a region-wide rates funded refuse collection service with a choice of three bin sizes to accommodate different household needs, as this is the most cost-effective, equitable and climate friendly option to achieve waste minimisation outcomes.

This proposal is instead of the current Auckland Waste Management and Minimisation Plan approach to move to a region-wide pay-as-you-throw (PAYT) system (e.g. tags and bags).

**What do you think about our proposal to move from a planned region-wide PAYT system to a region-wide rates-funded rubbish collection system? Support (prefer rates-funded system)**

Tell us why:

#### Question B

In addition to how we fund region-wide kerbside rubbish collection, we are also proposing to standardise waste management services and charges across Auckland.

This includes standardising which properties can opt out of council waste services and charges.

**What do you think about these proposals?**

**Standardise the opt-out rules for residential multi-unit developments (10 or more units)** Support

**Standardise the opt-out rules for residential and lifestyle properties with between two and nine units** Do not support

**Standardise the opt-out rules for non-residential properties** Do not support

**Apply a minimum base charge to every separately used or inhabited part of a property** Do not support

Tell us why:

### 5. Local Boards

#### Albert-Eden Local Board

**Tell us your thoughts on our proposed priorities for the local board area in 2022/2023 – have we got it right? I do not support most priorities**

**Tell us why:** Homeless and crazy people have taken over the city. Crime, drug use, unruly behavior has increased at incredible rates. I no longer feel safe walking the city. The police are absolutely useless at deterring crime, which has led to the worst in our society

## 6. What is important to you?

**Do you have feedback on any other issues, including:**

- Local board decision-making over local community services (page 53 in the consultation document).
- Tūpuna Maunga Authority Operational Plan 2022/2023 (page 53 in the consultation document).
- Changes to fees and charges (page 53 in the consultation document).

Or is there anything further you would like to give feedback on?

## Important privacy information

The personal information that you provide in this form will be held and protected by Auckland Council in accordance with our privacy policy (available at [aucklandcouncil.govt.nz/privacy](https://aucklandcouncil.govt.nz/privacy) and at our libraries and service centres) and with the Privacy Act 1993. The privacy policy explains how we can use and share your personal information in relation to any interaction you have with the council, and how you can access and correct that information. You should familiarise yourself with this policy before submitting this form.



# Annual budget 2022/2023

**Note:** *this version of the feedback form has been created for the purpose of publishing submissions. As such, contact and demographic information has been removed and handwritten submissions have been transcribed.*

## Submitter details

Organisation (if applicable):

---

Your local board: Albert-Eden

---

## Your feedback

### 1. Climate action targeted rate

To meet our climate ambitions, we must reduce transport emissions in Auckland by 64 per cent by 2030. To address the climate emergency and contribute to this climate goal, we are proposing spending an additional \$1.045 billion (including government funding and other sources) over the next 10 years on a series of targeted actions to reduce emissions and support adaptation. This includes:

- improving transport choice for over one million Aucklanders who will be living within 500 meters of new or improved bus services
- moving to low-emission ferry services
- increasing provision for walking and cycling, and
- increasing tree canopy cover in communities that need it most.

We propose introducing a climate action targeted rate (separate from general rates) to pay for \$574 million of this over the next 10 years. We estimate the targeted rate to be about \$1.12 per week (about \$58 a year) for the median value residential property.

**What do you think of this proposal?** Do not support

**Tell us why:**

### 2. Managing on-going budget pressures

Due to on-going impacts of COVID-19 on our revenue, and growing inflationary pressure, we are forecasting a budget shortfall of \$85 million for 2022/2023 compared to what was budgeted for in the 10-year Budget 2021-2031. Some of the budget pressures would be ongoing.

We plan to use a range of levers to manage next year's, and on-going, budget pressures, including:

- using the Government's Better Off support package funding
- changing the timing of some capital spending
- implementing cost reductions in the form of efficiency savings and potential reduction in some services
- keeping the previously agreed general rates increase of 3.5 per cent for 2022/2023
- considering the sale or long-term lease of additional non-strategic assets as required.

**What do you think of our proposal to manage on-going budget pressures?** Do not support

**Tell us why:**

### 3. Prioritising operating spending

We need to prioritise operating spending to help manage on-going budget pressures. We have proposed a set of criteria to be used when making decisions about cost reductions, including those that could reduce, stop or change some services.

**What do you think about how we propose to choose which services to reduce, stop or change? Support**

**Tell us why:**

### 4. Standardising waste management

#### Question A

Over the next three years we are moving to standardise waste services and charges across Auckland. Currently, some of Auckland pays for rubbish collections on their rates bill, and other parts of Auckland buy bin tags or bags to get their rubbish collected.

We are proposing a move to a region-wide rates funded refuse collection service with a choice of three bin sizes to accommodate different household needs, as this is the most cost-effective, equitable and climate friendly option to achieve waste minimisation outcomes.

This proposal is instead of the current Auckland Waste Management and Minimisation Plan approach to move to a region-wide pay-as-you-throw (PAYT) system (e.g. tags and bags).

**What do you think about our proposal to move from a planned region-wide PAYT system to a region-wide rates-funded rubbish collection system? Support (prefer rates-funded system)**

**Tell us why:**

#### Question B

In addition to how we fund region-wide kerbside rubbish collection, we are also proposing to standardise waste management services and charges across Auckland.

This includes standardising which properties can opt out of council waste services and charges.

**What do you think about these proposals?**

**Standardise the opt-out rules for residential multi-unit developments (10 or more units)** Support

**Standardise the opt-out rules for residential and lifestyle properties with between two and nine units** Support

**Standardise the opt-out rules for non-residential properties** Support

**Apply a minimum base charge to every separately used or inhabited part of a property** Do not support

**Tell us why:**

### 5. Local Boards

#### Albert-Eden Local Board

**Tell us your thoughts on our proposed priorities for the local board area in 2022/2023 – have we got it right? I support most priorities**

**Tell us why:**

## 6. What is important to you?

**Do you have feedback on any other issues, including:**

- Local board decision-making over local community services (page 53 in the consultation document).
- Tūpuna Maunga Authority Operational Plan 2022/2023 (page 53 in the consultation document).
- Changes to fees and charges (page 53 in the consultation document).

Or is there anything further you would like to give feedback on?

Stop 3 Waters

### Important privacy information

The personal information that you provide in this form will be held and protected by Auckland Council in accordance with our privacy policy (available at [aucklandcouncil.govt.nz/privacy](https://aucklandcouncil.govt.nz/privacy) and at our libraries and service centres) and with the Privacy Act 1993. The privacy policy explains how we can use and share your personal information in relation to any interaction you have with the council, and how you can access and correct that information. You should familiarise yourself with this policy before submitting this form.



# Annual budget 2022/2023

**Note:** *this version of the feedback form has been created for the purpose of publishing submissions. As such, contact and demographic information has been removed and handwritten submissions have been transcribed.*

## Submitter details

Organisation (if applicable):

---

Your local board: Albert-Eden

---

## Your feedback

### 1. Climate action targeted rate

To meet our climate ambitions, we must reduce transport emissions in Auckland by 64 per cent by 2030. To address the climate emergency and contribute to this climate goal, we are proposing spending an additional \$1.045 billion (including government funding and other sources) over the next 10 years on a series of targeted actions to reduce emissions and support adaptation. This includes:

- improving transport choice for over one million Aucklanders who will be living within 500 meters of new or improved bus services
- moving to low-emission ferry services
- increasing provision for walking and cycling, and
- increasing tree canopy cover in communities that need it most.

We propose introducing a climate action targeted rate (separate from general rates) to pay for \$574 million of this over the next 10 years. We estimate the targeted rate to be about \$1.12 per week (about \$58 a year) for the median value residential property.

**What do you think of this proposal?** Support

**Tell us why:**

### 2. Managing on-going budget pressures

Due to on-going impacts of COVID-19 on our revenue, and growing inflationary pressure, we are forecasting a budget shortfall of \$85 million for 2022/2023 compared to what was budgeted for in the 10-year Budget 2021-2031. Some of the budget pressures would be ongoing.

We plan to use a range of levers to manage next year's, and on-going, budget pressures, including:

- using the Government's Better Off support package funding
- changing the timing of some capital spending
- implementing cost reductions in the form of efficiency savings and potential reduction in some services
- keeping the previously agreed general rates increase of 3.5 per cent for 2022/2023
- considering the sale or long-term lease of additional non-strategic assets as required.

**What do you think of our proposal to manage on-going budget pressures?** Support

**Tell us why:** Do not increase rates, cut services instead.

### 3. Prioritising operating spending

We need to prioritise operating spending to help manage on-going budget pressures. We have proposed a set of criteria to be used when making decisions about cost reductions, including those that could reduce, stop or change some services.

**What do you think about how we propose to choose which services to reduce, stop or change? Support**

**Tell us why:** Change or cut services.

### 4. Standardising waste management

#### Question A

Over the next three years we are moving to standardise waste services and charges across Auckland. Currently, some of Auckland pays for rubbish collections on their rates bill, and other parts of Auckland buy bin tags or bags to get their rubbish collected.

We are proposing a move to a region-wide rates funded refuse collection service with a choice of three bin sizes to accommodate different household needs, as this is the most cost-effective, equitable and climate friendly option to achieve waste minimisation outcomes.

This proposal is instead of the current Auckland Waste Management and Minimisation Plan approach to move to a region-wide pay-as-you-throw (PAYT) system (e.g. tags and bags).

**What do you think about our proposal to move from a planned region-wide PAYT system to a region-wide rates-funded rubbish collection system? Do not support (prefer PAYT system)**

**Tell us why:** People should pay for their own rubbish. What about apartments? They already have private paid for rubbish collection and yet are still paying for rates.

#### Question B

In addition to how we fund region-wide kerbside rubbish collection, we are also proposing to standardise waste management services and charges across Auckland.

This includes standardising which properties can opt out of council waste services and charges.

**What do you think about these proposals?**

**Standardise the opt-out rules for residential multi-unit developments (10 or more units)** Support

**Standardise the opt-out rules for residential and lifestyle properties with between two and nine units** Support

**Standardise the opt-out rules for non-residential properties** Support

**Apply a minimum base charge to every separately used or inhabited part of a property** Do not support

**Tell us why:**

### 5. Local Boards

#### Albert-Eden Local Board

**Tell us your thoughts on our proposed priorities for the local board area in 2022/2023 – have we got it right? I do not support any priorities**

**Tell us why:** This will cost money and should be put on hold until after covid has passed.



## 6. What is important to you?

**Do you have feedback on any other issues, including:**

- Local board decision-making over local community services (page 53 in the consultation document).
- Tūpuna Maunga Authority Operational Plan 2022/2023 (page 53 in the consultation document).
- Changes to fees and charges (page 53 in the consultation document).

Or is there anything further you would like to give feedback on?

Make public transport free if you're serious about reducing the amount of cars on the road and reducing pollution. Or charge a \$2 fare for every ride regardless of distance. This will also cut down on road deaths.

### Important privacy information

The personal information that you provide in this form will be held and protected by Auckland Council in accordance with our privacy policy (available at [aucklandcouncil.govt.nz/privacy](https://aucklandcouncil.govt.nz/privacy) and at our libraries and service centres) and with the Privacy Act 1993. The privacy policy explains how we can use and share your personal information in relation to any interaction you have with the council, and how you can access and correct that information. You should familiarise yourself with this policy before submitting this form.



# Annual budget 2022/2023

**Note:** *this version of the feedback form has been created for the purpose of publishing submissions. As such, contact and demographic information has been removed and handwritten submissions have been transcribed.*

## Submitter details

**Organisation (if applicable):**

---

**Your local board:** Albert-Eden

---

## Your feedback

### 1. Climate action targeted rate

To meet our climate ambitions, we must reduce transport emissions in Auckland by 64 per cent by 2030. To address the climate emergency and contribute to this climate goal, we are proposing spending an additional \$1.045 billion (including government funding and other sources) over the next 10 years on a series of targeted actions to reduce emissions and support adaptation. This includes:

- improving transport choice for over one million Aucklanders who will be living within 500 meters of new or improved bus services
- moving to low-emission ferry services
- increasing provision for walking and cycling, and
- increasing tree canopy cover in communities that need it most.

We propose introducing a climate action targeted rate (separate from general rates) to pay for \$574 million of this over the next 10 years. We estimate the targeted rate to be about \$1.12 per week (about \$58 a year) for the median value residential property.

**What do you think of this proposal?** Do not support

**Tell us why:** Because auckland rate payers cannot be treated like an endless revenue stream

### 2. Managing on-going budget pressures

Due to on-going impacts of COVID-19 on our revenue, and growing inflationary pressure, we are forecasting a budget shortfall of \$85 million for 2022/2023 compared to what was budgeted for in the 10-year Budget 2021-2031. Some of the budget pressures would be ongoing.

We plan to use a range of levers to manage next year's, and on-going, budget pressures, including:

- using the Government's Better Off support package funding
- changing the timing of some capital spending
- implementing cost reductions in the form of efficiency savings and potential reduction in some services
- keeping the previously agreed general rates increase of 3.5 per cent for 2022/2023
- considering the sale or long-term lease of additional non-strategic assets as required.

**What do you think of our proposal to manage on-going budget pressures?** Support

**Tell us why:** I HIGHLY support the streamlining of council expenditure. Staffing levels And costs MUST be reduced as a first step

### 3. Prioritising operating spending

We need to prioritise operating spending to help manage on-going budget pressures. We have proposed a set of criteria to be used when making decisions about cost reductions, including those that could reduce, stop or change some services.

**What do you think about how we propose to choose which services to reduce, stop or change?** Do not support

**Tell us why:** Unnecessary spending must be stopped immediately. All “nice to haves” need to be shelved for the foreseeable future

### 4. Standardising waste management

#### Question A

Over the next three years we are moving to standardise waste services and charges across Auckland. Currently, some of Auckland pays for rubbish collections on their rates bill, and other parts of Auckland buy bin tags or bags to get their rubbish collected.

We are proposing a move to a region-wide rates funded refuse collection service with a choice of three bin sizes to accommodate different household needs, as this is the most cost-effective, equitable and climate friendly option to achieve waste minimisation outcomes.

This proposal is instead of the current Auckland Waste Management and Minimisation Plan approach to move to a region-wide pay-as-you-throw (PAYT) system (e.g. tags and bags).

**What do you think about our proposal to move from a planned region-wide PAYT system to a region-wide rates-funded rubbish collection system?** Support (prefer rates-funded system)

**Tell us why:** About time!

#### Question B

In addition to how we fund region-wide kerbside rubbish collection, we are also proposing to standardise waste management services and charges across Auckland.

This includes standardising which properties can opt out of council waste services and charges.

**What do you think about these proposals?**

**Standardise the opt-out rules for residential multi-unit developments (10 or more units)** Do not support

**Standardise the opt-out rules for residential and lifestyle properties with between two and nine units** Do not support

**Standardise the opt-out rules for non-residential properties** Do not support

**Apply a minimum base charge to every separately used or inhabited part of a property** Support

**Tell us why:**

### 5. Local Boards

#### Albert-Eden Local Board

**Tell us your thoughts on our proposed priorities for the local board area in 2022/2023 – have we got it right?** I do not support most priorities

**Tell us why:** Spending need to be targeted at services only. It is not the councils place to communicate with youth. Parks should be maintained for use as a matter of course. Too much is being spent on “climate” issues when we simply cannot afford it

## 6. What is important to you?

**Do you have feedback on any other issues, including:**

- Local board decision-making over local community services (page 53 in the consultation document).
- Tūpuna Maunga Authority Operational Plan 2022/2023 (page 53 in the consultation document).
- Changes to fees and charges (page 53 in the consultation document).

Or is there anything further you would like to give feedback on?

## Important privacy information

The personal information that you provide in this form will be held and protected by Auckland Council in accordance with our privacy policy (available at [aucklandcouncil.govt.nz/privacy](https://aucklandcouncil.govt.nz/privacy) and at our libraries and service centres) and with the Privacy Act 1993. The privacy policy explains how we can use and share your personal information in relation to any interaction you have with the council, and how you can access and correct that information. You should familiarise yourself with this policy before submitting this form.



# Annual budget 2022/2023

**Note:** *this version of the feedback form has been created for the purpose of publishing submissions. As such, contact and demographic information has been removed and handwritten submissions have been transcribed.*

## Submitter details

**Organisation (if applicable):**

---

**Your local board:** Albert-Eden

---

## Your feedback

### 1. Climate action targeted rate

To meet our climate ambitions, we must reduce transport emissions in Auckland by 64 per cent by 2030. To address the climate emergency and contribute to this climate goal, we are proposing spending an additional \$1.045 billion (including government funding and other sources) over the next 10 years on a series of targeted actions to reduce emissions and support adaptation. This includes:

- improving transport choice for over one million Aucklanders who will be living within 500 meters of new or improved bus services
- moving to low-emission ferry services
- increasing provision for walking and cycling, and
- increasing tree canopy cover in communities that need it most.

We propose introducing a climate action targeted rate (separate from general rates) to pay for \$574 million of this over the next 10 years. We estimate the targeted rate to be about \$1.12 per week (about \$58 a year) for the median value residential property.

**What do you think of this proposal?** Do not support

**Tell us why:** You cannot solve climate change by increasing taxes. Cut your bloated staff salaries. And learn to live within your means. Stop raising taxes on rate payers.

### 2. Managing on-going budget pressures

Due to on-going impacts of COVID-19 on our revenue, and growing inflationary pressure, we are forecasting a budget shortfall of \$85 million for 2022/2023 compared to what was budgeted for in the 10-year Budget 2021-2031. Some of the budget pressures would be ongoing.

We plan to use a range of levers to manage next year's, and on-going, budget pressures, including:

- using the Government's Better Off support package funding
- changing the timing of some capital spending
- implementing cost reductions in the form of efficiency savings and potential reduction in some services
- keeping the previously agreed general rates increase of 3.5 per cent for 2022/2023
- considering the sale or long-term lease of additional non-strategic assets as required.

**What do you think of our proposal to manage on-going budget pressures?** Support

**Tell us why:** Reduce costs, in particular the staff on salaries over \$100k p.a. should be frozen for the foreseeable future.

### 3. Prioritising operating spending

We need to prioritise operating spending to help manage on-going budget pressures. We have proposed a set of criteria to be used when making decisions about cost reductions, including those that could reduce, stop or change some services.

**What do you think about how we propose to choose which services to reduce, stop or change?** Support

**Tell us why:**

### 4. Standardising waste management

#### Question A

Over the next three years we are moving to standardise waste services and charges across Auckland. Currently, some of Auckland pays for rubbish collections on their rates bill, and other parts of Auckland buy bin tags or bags to get their rubbish collected.

We are proposing a move to a region-wide rates funded refuse collection service with a choice of three bin sizes to accommodate different household needs, as this is the most cost-effective, equitable and climate friendly option to achieve waste minimisation outcomes.

This proposal is instead of the current Auckland Waste Management and Minimisation Plan approach to move to a region-wide pay-as-you-throw (PAYT) system (e.g. tags and bags).

**What do you think about our proposal to move from a planned region-wide PAYT system to a region-wide rates-funded rubbish collection system?** Do not support (prefer PAYT system)

**Tell us why:** The rubbish is made by occupiers of properties in Auckland. These are not necessarily the owners, so it is better that those who create the waste pay for their waste. It also links waste to a cost & rewards those who reduce their waste.

#### Question B

In addition to how we fund region-wide kerbside rubbish collection, we are also proposing to standardise waste management services and charges across Auckland.

This includes standardising which properties can opt out of council waste services and charges.

**What do you think about these proposals?**

**Standardise the opt-out rules for residential multi-unit developments (10 or more units)** I don't know

**Standardise the opt-out rules for residential and lifestyle properties with between two and nine units** I don't know

**Standardise the opt-out rules for non-residential properties** I don't know

**Apply a minimum base charge to every separately used or inhabited part of a property** Do not support

**Tell us why:**

## 5. Local Boards

### Albert-Eden Local Board

**Tell us your thoughts on our proposed priorities for the local board area in 2022/2023 – have we got it right? I do not support most priorities**

**Tell us why:**

## 6. What is important to you?

**Do you have feedback on any other issues, including:**

- Local board decision-making over local community services (page 53 in the consultation document).
- Tūpuna Maunga Authority Operational Plan 2022/2023 (page 53 in the consultation document).
- Changes to fees and charges (page 53 in the consultation document).

Or is there anything further you would like to give feedback on?

Stop 3 waters!

## Important privacy information

The personal information that you provide in this form will be held and protected by Auckland Council in accordance with our privacy policy (available at [aucklandcouncil.govt.nz/privacy](https://aucklandcouncil.govt.nz/privacy) and at our libraries and service centres) and with the Privacy Act 1993. The privacy policy explains how we can use and share your personal information in relation to any interaction you have with the council, and how you can access and correct that information. You should familiarise yourself with this policy before submitting this form.



# Annual budget 2022/2023

**Note:** *this version of the feedback form has been created for the purpose of publishing submissions. As such, contact and demographic information has been removed and handwritten submissions have been transcribed.*

## Submitter details

Organisation (if applicable):

---

Your local board: Albert-Eden

---

## Your feedback

### 1. Climate action targeted rate

To meet our climate ambitions, we must reduce transport emissions in Auckland by 64 per cent by 2030. To address the climate emergency and contribute to this climate goal, we are proposing spending an additional \$1.045 billion (including government funding and other sources) over the next 10 years on a series of targeted actions to reduce emissions and support adaptation. This includes:

- improving transport choice for over one million Aucklanders who will be living within 500 meters of new or improved bus services
- moving to low-emission ferry services
- increasing provision for walking and cycling, and
- increasing tree canopy cover in communities that need it most.

We propose introducing a climate action targeted rate (separate from general rates) to pay for \$574 million of this over the next 10 years. We estimate the targeted rate to be about \$1.12 per week (about \$58 a year) for the median value residential property.

**What do you think of this proposal?** Support

**Tell us why:**

### 2. Managing on-going budget pressures

Due to on-going impacts of COVID-19 on our revenue, and growing inflationary pressure, we are forecasting a budget shortfall of \$85 million for 2022/2023 compared to what was budgeted for in the 10-year Budget 2021-2031. Some of the budget pressures would be ongoing.

We plan to use a range of levers to manage next year's, and on-going, budget pressures, including:

- using the Government's Better Off support package funding
- changing the timing of some capital spending
- implementing cost reductions in the form of efficiency savings and potential reduction in some services
- keeping the previously agreed general rates increase of 3.5 per cent for 2022/2023
- considering the sale or long-term lease of additional non-strategic assets as required.

**What do you think of our proposal to manage on-going budget pressures?**



**Tell us why:** You cannot keep increasing rates only to back them up with promises! Less salary increases for CEOs

### 3. Prioritising operating spending

We need to prioritise operating spending to help manage on-going budget pressures. We have proposed a set of criteria to be used when making decisions about cost reductions, including those that could reduce, stop or change some services.

**What do you think about how we propose to choose which services to reduce, stop or change?**

**Tell us why:** Every year we have large rate increases and then next we hear of ridiculous salary increases for council executives! \$500K+ salaries as council salaries with no kpis or anything to show for?

### 4. Standardising waste management

#### Question A

Over the next three years we are moving to standardise waste services and charges across Auckland. Currently, some of Auckland pays for rubbish collections on their rates bill, and other parts of Auckland buy bin tags or bags to get their rubbish collected.

We are proposing a move to a region-wide rates funded refuse collection service with a choice of three bin sizes to accommodate different household needs, as this is the most cost-effective, equitable and climate friendly option to achieve waste minimisation outcomes.

This proposal is instead of the current Auckland Waste Management and Minimisation Plan approach to move to a region-wide pay-as-you-throw (PAYT) system (e.g. tags and bags).

**What do you think about our proposal to move from a planned region-wide PAYT system to a region-wide rates-funded rubbish collection system?** I don't know

**Tell us why:**

#### Question B

In addition to how we fund region-wide kerbside rubbish collection, we are also proposing to standardise waste management services and charges across Auckland.

This includes standardising which properties can opt out of council waste services and charges.

**What do you think about these proposals?**

**Standardise the opt-out rules for residential multi-unit developments (10 or more units)** Support

**Standardise the opt-out rules for residential and lifestyle properties with between two and nine units** I don't know

**Standardise the opt-out rules for non-residential properties** Other

**Apply a minimum base charge to every separately used or inhabited part of a property** Other

**Tell us why:**

### 5. Local Boards

#### Albert-Eden Local Board

**Tell us your thoughts on our proposed priorities for the local board area in 2022/2023 – have we got it right?** I support most priorities

**Tell us why:**

## 6. What is important to you?

### Do you have feedback on any other issues, including:

- Local board decision-making over local community services (page 53 in the consultation document).
- Tūpuna Maunga Authority Operational Plan 2022/2023 (page 53 in the consultation document).
- Changes to fees and charges (page 53 in the consultation document).

Or is there anything further you would like to give feedback on?

Pay more realistic salaries to executives. More accountability for their actions or lack of. How can a council executive earn way more than a company executive which have defined targets for them to reach. It's ridiculous how much council executives earn! This is Auckland not corrupt Moscow

### Important privacy information

The personal information that you provide in this form will be held and protected by Auckland Council in accordance with our privacy policy (available at [aucklandcouncil.govt.nz/privacy](https://aucklandcouncil.govt.nz/privacy) and at our libraries and service centres) and with the Privacy Act 1993. The privacy policy explains how we can use and share your personal information in relation to any interaction you have with the council, and how you can access and correct that information. You should familiarise yourself with this policy before submitting this form.



# Annual budget 2022/2023

**Note:** *this version of the feedback form has been created for the purpose of publishing submissions. As such, contact and demographic information has been removed and handwritten submissions have been transcribed.*

## Submitter details

**Organisation (if applicable):**

---

**Your local board:** Albert-Eden

---

## Your feedback

### 1. Climate action targeted rate

To meet our climate ambitions, we must reduce transport emissions in Auckland by 64 per cent by 2030. To address the climate emergency and contribute to this climate goal, we are proposing spending an additional \$1.045 billion (including government funding and other sources) over the next 10 years on a series of targeted actions to reduce emissions and support adaptation. This includes:

- improving transport choice for over one million Aucklanders who will be living within 500 meters of new or improved bus services
- moving to low-emission ferry services
- increasing provision for walking and cycling, and
- increasing tree canopy cover in communities that need it most.

We propose introducing a climate action targeted rate (separate from general rates) to pay for \$574 million of this over the next 10 years. We estimate the targeted rate to be about \$1.12 per week (about \$58 a year) for the median value residential property.

**What do you think of this proposal?** Support

**Tell us why:** climate change is real

### 2. Managing on-going budget pressures

Due to on-going impacts of COVID-19 on our revenue, and growing inflationary pressure, we are forecasting a budget shortfall of \$85 million for 2022/2023 compared to what was budgeted for in the 10-year Budget 2021-2031. Some of the budget pressures would be ongoing.

We plan to use a range of levers to manage next year's, and on-going, budget pressures, including:

- using the Government's Better Off support package funding
- changing the timing of some capital spending
- implementing cost reductions in the form of efficiency savings and potential reduction in some services
- keeping the previously agreed general rates increase of 3.5 per cent for 2022/2023
- considering the sale or long-term lease of additional non-strategic assets as required.

**What do you think of our proposal to manage on-going budget pressures?** Support

**Tell us why:**

### 3. Prioritising operating spending

We need to prioritise operating spending to help manage on-going budget pressures. We have proposed a set of criteria to be used when making decisions about cost reductions, including those that could reduce, stop or change some services.

**What do you think about how we propose to choose which services to reduce, stop or change? Support**

**Tell us why:**

### 4. Standardising waste management

#### Question A

Over the next three years we are moving to standardise waste services and charges across Auckland. Currently, some of Auckland pays for rubbish collections on their rates bill, and other parts of Auckland buy bin tags or bags to get their rubbish collected.

We are proposing a move to a region-wide rates funded refuse collection service with a choice of three bin sizes to accommodate different household needs, as this is the most cost-effective, equitable and climate friendly option to achieve waste minimisation outcomes.

This proposal is instead of the current Auckland Waste Management and Minimisation Plan approach to move to a region-wide pay-as-you-throw (PAYT) system (e.g. tags and bags).

**What do you think about our proposal to move from a planned region-wide PAYT system to a region-wide rates-funded rubbish collection system? Support (prefer rates-funded system)**

**Tell us why:**

#### Question B

In addition to how we fund region-wide kerbside rubbish collection, we are also proposing to standardise waste management services and charges across Auckland.

This includes standardising which properties can opt out of council waste services and charges.

**What do you think about these proposals?**

**Standardise the opt-out rules for residential multi-unit developments (10 or more units)** Support

**Standardise the opt-out rules for residential and lifestyle properties with between two and nine units** Support

**Standardise the opt-out rules for non-residential properties** Support

**Apply a minimum base charge to every separately used or inhabited part of a property** Support

**Tell us why:**

### 5. Local Boards

#### Albert-Eden Local Board

**Tell us your thoughts on our proposed priorities for the local board area in 2022/2023 – have we got it right? I support all priorities**

**Tell us why:**

## 6. What is important to you?

**Do you have feedback on any other issues, including:**

- Local board decision-making over local community services (page 53 in the consultation document).
- Tūpuna Maunga Authority Operational Plan 2022/2023 (page 53 in the consultation document).
- Changes to fees and charges (page 53 in the consultation document).

Or is there anything further you would like to give feedback on?

### Important privacy information

The personal information that you provide in this form will be held and protected by Auckland Council in accordance with our privacy policy (available at [aucklandcouncil.govt.nz/privacy](https://aucklandcouncil.govt.nz/privacy) and at our libraries and service centres) and with the Privacy Act 1993. The privacy policy explains how we can use and share your personal information in relation to any interaction you have with the council, and how you can access and correct that information. You should familiarise yourself with this policy before submitting this form.



# Annual budget 2022/2023

**Note:** *this version of the feedback form has been created for the purpose of publishing submissions. As such, contact and demographic information has been removed and handwritten submissions have been transcribed.*

## Submitter details

Organisation (if applicable):

---

Your local board: Albert-Eden

---

## Your feedback

### 1. Climate action targeted rate

To meet our climate ambitions, we must reduce transport emissions in Auckland by 64 per cent by 2030. To address the climate emergency and contribute to this climate goal, we are proposing spending an additional \$1.045 billion (including government funding and other sources) over the next 10 years on a series of targeted actions to reduce emissions and support adaptation. This includes:

- improving transport choice for over one million Aucklanders who will be living within 500 meters of new or improved bus services
- moving to low-emission ferry services
- increasing provision for walking and cycling, and
- increasing tree canopy cover in communities that need it most.

We propose introducing a climate action targeted rate (separate from general rates) to pay for \$574 million of this over the next 10 years. We estimate the targeted rate to be about \$1.12 per week (about \$58 a year) for the median value residential property.

**What do you think of this proposal?** I don't know

**Tell us why:**

### 2. Managing on-going budget pressures

Due to on-going impacts of COVID-19 on our revenue, and growing inflationary pressure, we are forecasting a budget shortfall of \$85 million for 2022/2023 compared to what was budgeted for in the 10-year Budget 2021-2031. Some of the budget pressures would be ongoing.

We plan to use a range of levers to manage next year's, and on-going, budget pressures, including:

- using the Government's Better Off support package funding
- changing the timing of some capital spending
- implementing cost reductions in the form of efficiency savings and potential reduction in some services
- keeping the previously agreed general rates increase of 3.5 per cent for 2022/2023
- considering the sale or long-term lease of additional non-strategic assets as required.

**What do you think of our proposal to manage on-going budget pressures?** I don't know

Tell us why:

### 3. Prioritising operating spending

We need to prioritise operating spending to help manage on-going budget pressures. We have proposed a set of criteria to be used when making decisions about cost reductions, including those that could reduce, stop or change some services.

**What do you think about how we propose to choose which services to reduce, stop or change?** I don't know

Tell us why:

### 4. Standardising waste management

#### Question A

Over the next three years we are moving to standardise waste services and charges across Auckland. Currently, some of Auckland pays for rubbish collections on their rates bill, and other parts of Auckland buy bin tags or bags to get their rubbish collected.

We are proposing a move to a region-wide rates funded refuse collection service with a choice of three bin sizes to accommodate different household needs, as this is the most cost-effective, equitable and climate friendly option to achieve waste minimisation outcomes.

This proposal is instead of the current Auckland Waste Management and Minimisation Plan approach to move to a region-wide pay-as-you-throw (PAYT) system (e.g. tags and bags).

**What do you think about our proposal to move from a planned region-wide PAYT system to a region-wide rates-funded rubbish collection system?** Support (prefer rates-funded system)

Tell us why:

#### Question B

In addition to how we fund region-wide kerbside rubbish collection, we are also proposing to standardise waste management services and charges across Auckland.

This includes standardising which properties can opt out of council waste services and charges.

**What do you think about these proposals?**

**Standardise the opt-out rules for residential multi-unit developments (10 or more units)** I don't know

**Standardise the opt-out rules for residential and lifestyle properties with between two and nine units** I don't know

**Standardise the opt-out rules for non-residential properties** I don't know

**Apply a minimum base charge to every separately used or inhabited part of a property** I don't know

Tell us why:

### 5. Local Boards

#### Albert-Eden Local Board

**Tell us your thoughts on our proposed priorities for the local board area in 2022/2023 – have we got it right?** I don't know

Tell us why:

## 6. What is important to you?

**Do you have feedback on any other issues, including:**

- Local board decision-making over local community services (page 53 in the consultation document).
- Tūpuna Maunga Authority Operational Plan 2022/2023 (page 53 in the consultation document).
- Changes to fees and charges (page 53 in the consultation document).

Or is there anything further you would like to give feedback on?

### Important privacy information

The personal information that you provide in this form will be held and protected by Auckland Council in accordance with our privacy policy (available at [aucklandcouncil.govt.nz/privacy](https://aucklandcouncil.govt.nz/privacy) and at our libraries and service centres) and with the Privacy Act 1993. The privacy policy explains how we can use and share your personal information in relation to any interaction you have with the council, and how you can access and correct that information. You should familiarise yourself with this policy before submitting this form.





# Annual budget 2022/2023

**Note:** *this version of the feedback form has been created for the purpose of publishing submissions. As such, contact and demographic information has been removed and handwritten submissions have been transcribed.*

## Submitter details

Organisation (if applicable):

---

Your local board: Albert-Eden

---

## Your feedback

### 1. Climate action targeted rate

To meet our climate ambitions, we must reduce transport emissions in Auckland by 64 per cent by 2030. To address the climate emergency and contribute to this climate goal, we are proposing spending an additional \$1.045 billion (including government funding and other sources) over the next 10 years on a series of targeted actions to reduce emissions and support adaptation. This includes:

- improving transport choice for over one million Aucklanders who will be living within 500 meters of new or improved bus services
- moving to low-emission ferry services
- increasing provision for walking and cycling, and
- increasing tree canopy cover in communities that need it most.

We propose introducing a climate action targeted rate (separate from general rates) to pay for \$574 million of this over the next 10 years. We estimate the targeted rate to be about \$1.12 per week (about \$58 a year) for the median value residential property.

**What do you think of this proposal?** Do not support

**Tell us why:** Rates cannot continue to increase at the rate they have been. This will not improve the liveability of the city

### 2. Managing on-going budget pressures

Due to on-going impacts of COVID-19 on our revenue, and growing inflationary pressure, we are forecasting a budget shortfall of \$85 million for 2022/2023 compared to what was budgeted for in the 10-year Budget 2021-2031. Some of the budget pressures would be ongoing.

We plan to use a range of levers to manage next year's, and on-going, budget pressures, including:

- using the Government's Better Off support package funding
- changing the timing of some capital spending
- implementing cost reductions in the form of efficiency savings and potential reduction in some services
- keeping the previously agreed general rates increase of 3.5 per cent for 2022/2023
- considering the sale or long-term lease of additional non-strategic assets as required.

**What do you think of our proposal to manage on-going budget pressures?** I don't know

Tell us why:

### 3. Prioritising operating spending

We need to prioritise operating spending to help manage on-going budget pressures. We have proposed a set of criteria to be used when making decisions about cost reductions, including those that could reduce, stop or change some services.

**What do you think about how we propose to choose which services to reduce, stop or change?** I don't know

Tell us why:

### 4. Standardising waste management

#### Question A

Over the next three years we are moving to standardise waste services and charges across Auckland. Currently, some of Auckland pays for rubbish collections on their rates bill, and other parts of Auckland buy bin tags or bags to get their rubbish collected.

We are proposing a move to a region-wide rates funded refuse collection service with a choice of three bin sizes to accommodate different household needs, as this is the most cost-effective, equitable and climate friendly option to achieve waste minimisation outcomes.

This proposal is instead of the current Auckland Waste Management and Minimisation Plan approach to move to a region-wide pay-as-you-throw (PAYT) system (e.g. tags and bags).

**What do you think about our proposal to move from a planned region-wide PAYT system to a region-wide rates-funded rubbish collection system?** Support (prefer rates-funded system)

Tell us why:

#### Question B

In addition to how we fund region-wide kerbside rubbish collection, we are also proposing to standardise waste management services and charges across Auckland.

This includes standardising which properties can opt out of council waste services and charges.

**What do you think about these proposals?**

**Standardise the opt-out rules for residential multi-unit developments (10 or more units)** I don't know

**Standardise the opt-out rules for residential and lifestyle properties with between two and nine units** I don't know

**Standardise the opt-out rules for non-residential properties** I don't know

**Apply a minimum base charge to every separately used or inhabited part of a property** I don't know

Tell us why:

### 5. Local Boards

#### Albert-Eden Local Board

**Tell us your thoughts on our proposed priorities for the local board area in 2022/2023 – have we got it right?** I do not support most priorities

Tell us why:

## 6. What is important to you?

**Do you have feedback on any other issues, including:**

- Local board decision-making over local community services (page 53 in the consultation document).
- Tūpuna Maunga Authority Operational Plan 2022/2023 (page 53 in the consultation document).
- Changes to fees and charges (page 53 in the consultation document).

Or is there anything further you would like to give feedback on?

### Important privacy information

The personal information that you provide in this form will be held and protected by Auckland Council in accordance with our privacy policy (available at [aucklandcouncil.govt.nz/privacy](https://aucklandcouncil.govt.nz/privacy) and at our libraries and service centres) and with the Privacy Act 1993. The privacy policy explains how we can use and share your personal information in relation to any interaction you have with the council, and how you can access and correct that information. You should familiarise yourself with this policy before submitting this form.



# Annual budget 2022/2023

**Note:** *this version of the feedback form has been created for the purpose of publishing submissions. As such, contact and demographic information has been removed and handwritten submissions have been transcribed.*

## Submitter details

**Organisation (if applicable):**

---

**Your local board:** Albert-Eden

---

## Your feedback

### 1. Climate action targeted rate

To meet our climate ambitions, we must reduce transport emissions in Auckland by 64 per cent by 2030. To address the climate emergency and contribute to this climate goal, we are proposing spending an additional \$1.045 billion (including government funding and other sources) over the next 10 years on a series of targeted actions to reduce emissions and support adaptation. This includes:

- improving transport choice for over one million Aucklanders who will be living within 500 meters of new or improved bus services
- moving to low-emission ferry services
- increasing provision for walking and cycling, and
- increasing tree canopy cover in communities that need it most.

We propose introducing a climate action targeted rate (separate from general rates) to pay for \$574 million of this over the next 10 years. We estimate the targeted rate to be about \$1.12 per week (about \$58 a year) for the median value residential property.

**What do you think of this proposal?** Do not support

**Tell us why:** Households are struggling and the struggle will get worse over the next few years as we reap the effect of Covid, Ukraine crisis, and increasing cost. This needs to be deferred by a few years before we can afford it. Time is tough, it's time to prioritise needs before wants.

### 2. Managing on-going budget pressures

Due to on-going impacts of COVID-19 on our revenue, and growing inflationary pressure, we are forecasting a budget shortfall of \$85 million for 2022/2023 compared to what was budgeted for in the 10-year Budget 2021-2031. Some of the budget pressures would be ongoing.

We plan to use a range of levers to manage next year's, and on-going, budget pressures, including:

- using the Government's Better Off support package funding
- changing the timing of some capital spending
- implementing cost reductions in the form of efficiency savings and potential reduction in some services
- keeping the previously agreed general rates increase of 3.5 per cent for 2022/2023

- considering the sale or long-term lease of additional non-strategic assets as required.

**What do you think of our proposal to manage on-going budget pressures? Other**

**Tell us why:** I support these, except the "sale or long-term lease of non-strategic assets as required" as currently this have been done with short term vision only and we are losing a lot of strategic assets and assets that benefited general public. The commitment of Panuku Developments to the greater Aucklanders requirements need to be controlled and audited first.

### 3. Prioritising operating spending

We need to prioritise operating spending to help manage on-going budget pressures. We have proposed a set of criteria to be used when making decisions about cost reductions, including those that could reduce, stop or change some services.

**What do you think about how we propose to choose which services to reduce, stop or change? Support**

**Tell us why:**

### 4. Standardising waste management

#### Question A

Over the next three years we are moving to standardise waste services and charges across Auckland. Currently, some of Auckland pays for rubbish collections on their rates bill, and other parts of Auckland buy bin tags or bags to get their rubbish collected.

We are proposing a move to a region-wide rates funded refuse collection service with a choice of three bin sizes to accommodate different household needs, as this is the most cost-effective, equitable and climate friendly option to achieve waste minimisation outcomes.

This proposal is instead of the current Auckland Waste Management and Minimisation Plan approach to move to a region-wide pay-as-you-throw (PAYT) system (e.g. tags and bags).

**What do you think about our proposal to move from a planned region-wide PAYT system to a region-wide rates-funded rubbish collection system? Support (prefer rates-funded system)**

**Tell us why:**

#### Question B

In addition to how we fund region-wide kerbside rubbish collection, we are also proposing to standardise waste management services and charges across Auckland.

This includes standardising which properties can opt out of council waste services and charges.

**What do you think about these proposals?**

**Standardise the opt-out rules for residential multi-unit developments (10 or more units)** Support

**Standardise the opt-out rules for residential and lifestyle properties with between two and nine units** Support

**Standardise the opt-out rules for non-residential properties** Support

**Apply a minimum base charge to every separately used or inhabited part of a property** Support

**Tell us why:**

## 5. Local Boards

### Albert-Eden Local Board

**Tell us your thoughts on our proposed priorities for the local board area in 2022/2023 – have we got it right?**

Other

**Tell us why:**

## 6. What is important to you?

**Do you have feedback on any other issues, including:**

- Local board decision-making over local community services (page 53 in the consultation document).
- Tūpuna Maunga Authority Operational Plan 2022/2023 (page 53 in the consultation document).
- Changes to fees and charges (page 53 in the consultation document).

Or is there anything further you would like to give feedback on?

Albert-Eden sits in a transport corridor and is currently experiencing heavy intensification. These two combined is causing endless transport woes, exacerbated by AT's mixed up priorities and lack of acknowledgement to CURRENT general public transport preferences. Future planning is great, but we need to still mitigate current impacts. We need transport enabled to flow effectively, or moved to more efficient flow-route.

## Important privacy information

The personal information that you provide in this form will be held and protected by Auckland Council in accordance with our privacy policy (available at [aucklandcouncil.govt.nz/privacy](https://aucklandcouncil.govt.nz/privacy) and at our libraries and service centres) and with the Privacy Act 1993. The privacy policy explains how we can use and share your personal information in relation to any interaction you have with the council, and how you can access and correct that information. You should familiarise yourself with this policy before submitting this form.



# Annual budget 2022/2023

**Note:** *this version of the feedback form has been created for the purpose of publishing submissions. As such, contact and demographic information has been removed and handwritten submissions have been transcribed.*

## Submitter details

**Organisation (if applicable):**

---

**Your local board:** Albert-Eden

---

## Your feedback

### 1. Climate action targeted rate

To meet our climate ambitions, we must reduce transport emissions in Auckland by 64 per cent by 2030. To address the climate emergency and contribute to this climate goal, we are proposing spending an additional \$1.045 billion (including government funding and other sources) over the next 10 years on a series of targeted actions to reduce emissions and support adaptation. This includes:

- improving transport choice for over one million Aucklanders who will be living within 500 meters of new or improved bus services
- moving to low-emission ferry services
- increasing provision for walking and cycling, and
- increasing tree canopy cover in communities that need it most.

We propose introducing a climate action targeted rate (separate from general rates) to pay for \$574 million of this over the next 10 years. We estimate the targeted rate to be about \$1.12 per week (about \$58 a year) for the median value residential property.

**What do you think of this proposal?** Support

**Tell us why:** Involve cyclists in planning for cycleways

Victoria St ridiculous

Joining from Ian McKinnon to North Western makes no sense

### 2. Managing on-going budget pressures

Due to on-going impacts of COVID-19 on our revenue, and growing inflationary pressure, we are forecasting a budget shortfall of \$85 million for 2022/2023 compared to what was budgeted for in the 10-year Budget 2021-2031. Some of the budget pressures would be ongoing.

We plan to use a range of levers to manage next year's, and on-going, budget pressures, including:

- using the Government's Better Off support package funding
- changing the timing of some capital spending
- implementing cost reductions in the form of efficiency savings and potential reduction in some services
- keeping the previously agreed general rates increase of 3.5 per cent for 2022/2023

- considering the sale or long-term lease of additional non-strategic assets as required.

**What do you think of our proposal to manage on-going budget pressures?** Support

**Tell us why:** Vital to keep spending on drains etc

### 3. Prioritising operating spending

We need to prioritise operating spending to help manage on-going budget pressures. We have proposed a set of criteria to be used when making decisions about cost reductions, including those that could reduce, stop or change some services.

**What do you think about how we propose to choose which services to reduce, stop or change?** Do not support

**Tell us why:** No details provided

### 4. Standardising waste management

#### Question A

Over the next three years we are moving to standardise waste services and charges across Auckland. Currently, some of Auckland pays for rubbish collections on their rates bill, and other parts of Auckland buy bin tags or bags to get their rubbish collected.

We are proposing a move to a region-wide rates funded refuse collection service with a choice of three bin sizes to accommodate different household needs, as this is the most cost-effective, equitable and climate friendly option to achieve waste minimisation outcomes.

This proposal is instead of the current Auckland Waste Management and Minimisation Plan approach to move to a region-wide pay-as-you-throw (PAYT) system (e.g. tags and bags).

**What do you think about our proposal to move from a planned region-wide PAYT system to a region-wide rates-funded rubbish collection system?** Support (prefer rates-funded system)

**Tell us why:** Simpler

#### Question B

In addition to how we fund region-wide kerbside rubbish collection, we are also proposing to standardise waste management services and charges across Auckland.

This includes standardising which properties can opt out of council waste services and charges.

**What do you think about these proposals?**

**Standardise the opt-out rules for residential multi-unit developments (10 or more units)** Support

**Standardise the opt-out rules for residential and lifestyle properties with between two and nine units** Support

**Standardise the opt-out rules for non-residential properties** Support

**Apply a minimum base charge to every separately used or inhabited part of a property** Support

**Tell us why:**

### 5. Local Boards

#### Albert-Eden Local Board

**Tell us your thoughts on our proposed priorities for the local board area in 2022/2023 – have we got it right?** I support all priorities



**Tell us why:** All sounds great

Hope you can do it

## 6. What is important to you?

**Do you have feedback on any other issues, including:**

- Local board decision-making over local community services (page 53 in the consultation document).
- Tūpuna Maunga Authority Operational Plan 2022/2023 (page 53 in the consultation document).
- Changes to fees and charges (page 53 in the consultation document).

Or is there anything further you would like to give feedback on?

### Important privacy information

The personal information that you provide in this form will be held and protected by Auckland Council in accordance with our privacy policy (available at [aucklandcouncil.govt.nz/privacy](https://aucklandcouncil.govt.nz/privacy) and at our libraries and service centres) and with the Privacy Act 1993. The privacy policy explains how we can use and share your personal information in relation to any interaction you have with the council, and how you can access and correct that information. You should familiarise yourself with this policy before submitting this form.



# Annual budget 2022/2023

**Note:** *this version of the feedback form has been created for the purpose of publishing submissions. As such, contact and demographic information has been removed and handwritten submissions have been transcribed.*

## Submitter details

Organisation (if applicable):

---

Your local board: Albert-Eden

---

## Your feedback

### 1. Climate action targeted rate

To meet our climate ambitions, we must reduce transport emissions in Auckland by 64 per cent by 2030. To address the climate emergency and contribute to this climate goal, we are proposing spending an additional \$1.045 billion (including government funding and other sources) over the next 10 years on a series of targeted actions to reduce emissions and support adaptation. This includes:

- improving transport choice for over one million Aucklanders who will be living within 500 meters of new or improved bus services
- moving to low-emission ferry services
- increasing provision for walking and cycling, and
- increasing tree canopy cover in communities that need it most.

We propose introducing a climate action targeted rate (separate from general rates) to pay for \$574 million of this over the next 10 years. We estimate the targeted rate to be about \$1.12 per week (about \$58 a year) for the median value residential property.

**What do you think of this proposal?** Support

**Tell us why:**

### 2. Managing on-going budget pressures

Due to on-going impacts of COVID-19 on our revenue, and growing inflationary pressure, we are forecasting a budget shortfall of \$85 million for 2022/2023 compared to what was budgeted for in the 10-year Budget 2021-2031. Some of the budget pressures would be ongoing.

We plan to use a range of levers to manage next year's, and on-going, budget pressures, including:

- using the Government's Better Off support package funding
- changing the timing of some capital spending
- implementing cost reductions in the form of efficiency savings and potential reduction in some services
- keeping the previously agreed general rates increase of 3.5 per cent for 2022/2023
- considering the sale or long-term lease of additional non-strategic assets as required.

**What do you think of our proposal to manage on-going budget pressures?** I don't know

Tell us why:

### 3. Prioritising operating spending

We need to prioritise operating spending to help manage on-going budget pressures. We have proposed a set of criteria to be used when making decisions about cost reductions, including those that could reduce, stop or change some services.

**What do you think about how we propose to choose which services to reduce, stop or change?** I don't know

Tell us why:

### 4. Standardising waste management

#### Question A

Over the next three years we are moving to standardise waste services and charges across Auckland. Currently, some of Auckland pays for rubbish collections on their rates bill, and other parts of Auckland buy bin tags or bags to get their rubbish collected.

We are proposing a move to a region-wide rates funded refuse collection service with a choice of three bin sizes to accommodate different household needs, as this is the most cost-effective, equitable and climate friendly option to achieve waste minimisation outcomes.

This proposal is instead of the current Auckland Waste Management and Minimisation Plan approach to move to a region-wide pay-as-you-throw (PAYT) system (e.g. tags and bags).

**What do you think about our proposal to move from a planned region-wide PAYT system to a region-wide rates-funded rubbish collection system?** Support (prefer rates-funded system)

Tell us why:

#### Question B

In addition to how we fund region-wide kerbside rubbish collection, we are also proposing to standardise waste management services and charges across Auckland.

This includes standardising which properties can opt out of council waste services and charges.

**What do you think about these proposals?**

**Standardise the opt-out rules for residential multi-unit developments (10 or more units)** Do not support

**Standardise the opt-out rules for residential and lifestyle properties with between two and nine units** Do not support

**Standardise the opt-out rules for non-residential properties** Do not support

**Apply a minimum base charge to every separately used or inhabited part of a property** Support

Tell us why:

### 5. Local Boards

#### Albert-Eden Local Board

**Tell us your thoughts on our proposed priorities for the local board area in 2022/2023 – have we got it right?** I support most priorities

Tell us why:

## 6. What is important to you?

**Do you have feedback on any other issues, including:**

- Local board decision-making over local community services (page 53 in the consultation document).
- Tūpuna Maunga Authority Operational Plan 2022/2023 (page 53 in the consultation document).
- Changes to fees and charges (page 53 in the consultation document).

Or is there anything further you would like to give feedback on?

### Important privacy information

The personal information that you provide in this form will be held and protected by Auckland Council in accordance with our privacy policy (available at [aucklandcouncil.govt.nz/privacy](https://aucklandcouncil.govt.nz/privacy) and at our libraries and service centres) and with the Privacy Act 1993. The privacy policy explains how we can use and share your personal information in relation to any interaction you have with the council, and how you can access and correct that information. You should familiarise yourself with this policy before submitting this form.



# Annual budget 2022/2023

**Note:** *this version of the feedback form has been created for the purpose of publishing submissions. As such, contact and demographic information has been removed and handwritten submissions have been transcribed.*

## Submitter details

**Organisation (if applicable):**

---

**Your local board:** Albert-Eden

---

## Your feedback

### 1. Climate action targeted rate

To meet our climate ambitions, we must reduce transport emissions in Auckland by 64 per cent by 2030. To address the climate emergency and contribute to this climate goal, we are proposing spending an additional \$1.045 billion (including government funding and other sources) over the next 10 years on a series of targeted actions to reduce emissions and support adaptation. This includes:

- improving transport choice for over one million Aucklanders who will be living within 500 meters of new or improved bus services
- moving to low-emission ferry services
- increasing provision for walking and cycling, and
- increasing tree canopy cover in communities that need it most.

We propose introducing a climate action targeted rate (separate from general rates) to pay for \$574 million of this over the next 10 years. We estimate the targeted rate to be about \$1.12 per week (about \$58 a year) for the median value residential property.

**What do you think of this proposal?** Support

**Tell us why:**

### 2. Managing on-going budget pressures

Due to on-going impacts of COVID-19 on our revenue, and growing inflationary pressure, we are forecasting a budget shortfall of \$85 million for 2022/2023 compared to what was budgeted for in the 10-year Budget 2021-2031. Some of the budget pressures would be ongoing.

We plan to use a range of levers to manage next year's, and on-going, budget pressures, including:

- using the Government's Better Off support package funding
- changing the timing of some capital spending
- implementing cost reductions in the form of efficiency savings and potential reduction in some services
- keeping the previously agreed general rates increase of 3.5 per cent for 2022/2023
- considering the sale or long-term lease of additional non-strategic assets as required.

**What do you think of our proposal to manage on-going budget pressures?** Support

Tell us why:

### 3. Prioritising operating spending

We need to prioritise operating spending to help manage on-going budget pressures. We have proposed a set of criteria to be used when making decisions about cost reductions, including those that could reduce, stop or change some services.

**What do you think about how we propose to choose which services to reduce, stop or change? Support**

Tell us why:

### 4. Standardising waste management

#### Question A

Over the next three years we are moving to standardise waste services and charges across Auckland. Currently, some of Auckland pays for rubbish collections on their rates bill, and other parts of Auckland buy bin tags or bags to get their rubbish collected.

We are proposing a move to a region-wide rates funded refuse collection service with a choice of three bin sizes to accommodate different household needs, as this is the most cost-effective, equitable and climate friendly option to achieve waste minimisation outcomes.

This proposal is instead of the current Auckland Waste Management and Minimisation Plan approach to move to a region-wide pay-as-you-throw (PAYT) system (e.g. tags and bags).

**What do you think about our proposal to move from a planned region-wide PAYT system to a region-wide rates-funded rubbish collection system? Support (prefer rates-funded system)**

Tell us why:

#### Question B

In addition to how we fund region-wide kerbside rubbish collection, we are also proposing to standardise waste management services and charges across Auckland.

This includes standardising which properties can opt out of council waste services and charges.

**What do you think about these proposals?**

**Standardise the opt-out rules for residential multi-unit developments (10 or more units)** Support

**Standardise the opt-out rules for residential and lifestyle properties with between two and nine units** Support

**Standardise the opt-out rules for non-residential properties** Support

**Apply a minimum base charge to every separately used or inhabited part of a property** Support

Tell us why:

### 5. Local Boards

#### Albert-Eden Local Board

**Tell us your thoughts on our proposed priorities for the local board area in 2022/2023 – have we got it right? I support all priorities**

Tell us why:

## 6. What is important to you?

**Do you have feedback on any other issues, including:**

- Local board decision-making over local community services (page 53 in the consultation document).
- Tūpuna Maunga Authority Operational Plan 2022/2023 (page 53 in the consultation document).
- Changes to fees and charges (page 53 in the consultation document).

Or is there anything further you would like to give feedback on?

### Important privacy information

The personal information that you provide in this form will be held and protected by Auckland Council in accordance with our privacy policy (available at [aucklandcouncil.govt.nz/privacy](https://aucklandcouncil.govt.nz/privacy) and at our libraries and service centres) and with the Privacy Act 1993. The privacy policy explains how we can use and share your personal information in relation to any interaction you have with the council, and how you can access and correct that information. You should familiarise yourself with this policy before submitting this form.



# Annual budget 2022/2023

**Note:** *this version of the feedback form has been created for the purpose of publishing submissions. As such, contact and demographic information has been removed and handwritten submissions have been transcribed.*

## Submitter details

**Organisation (if applicable):**

---

**Your local board:** Albert-Eden

---

## Your feedback

### 1. Climate action targeted rate

To meet our climate ambitions, we must reduce transport emissions in Auckland by 64 per cent by 2030. To address the climate emergency and contribute to this climate goal, we are proposing spending an additional \$1.045 billion (including government funding and other sources) over the next 10 years on a series of targeted actions to reduce emissions and support adaptation. This includes:

- improving transport choice for over one million Aucklanders who will be living within 500 meters of new or improved bus services
- moving to low-emission ferry services
- increasing provision for walking and cycling, and
- increasing tree canopy cover in communities that need it most.

We propose introducing a climate action targeted rate (separate from general rates) to pay for \$574 million of this over the next 10 years. We estimate the targeted rate to be about \$1.12 per week (about \$58 a year) for the median value residential property.

**What do you think of this proposal?** Do not support

**Tell us why:** The council has a long history of not spending monies raised through targeted levies on what the levy intended. This is simply a tax grab to hide the inefficiencies and management heavy structure of the council

### 2. Managing on-going budget pressures

Due to on-going impacts of COVID-19 on our revenue, and growing inflationary pressure, we are forecasting a budget shortfall of \$85 million for 2022/2023 compared to what was budgeted for in the 10-year Budget 2021-2031. Some of the budget pressures would be ongoing.

We plan to use a range of levers to manage next year's, and on-going, budget pressures, including:

- using the Government's Better Off support package funding
- changing the timing of some capital spending
- implementing cost reductions in the form of efficiency savings and potential reduction in some services
- keeping the previously agreed general rates increase of 3.5 per cent for 2022/2023
- considering the sale or long-term lease of additional non-strategic assets as required.



**What do you think of our proposal to manage on-going budget pressures?** Support

**Tell us why:** While I support the text, I have no confidence that you will implement anything that achieves this. The 3.5% increase must include all “targeted rates”

### 3. Prioritising operating spending

We need to prioritise operating spending to help manage on-going budget pressures. We have proposed a set of criteria to be used when making decisions about cost reductions, including those that could reduce, stop or change some services.

**What do you think about how we propose to choose which services to reduce, stop or change?** Do not support

**Tell us why:** You don't need to stop services to gain efficiencies - do what the civil service has done (pay cuts for those over 200k, pay freeze for 3 years for those over 80k)

### 4. Standardising waste management

#### Question A

Over the next three years we are moving to standardise waste services and charges across Auckland. Currently, some of Auckland pays for rubbish collections on their rates bill, and other parts of Auckland buy bin tags or bags to get their rubbish collected.

We are proposing a move to a region-wide rates funded refuse collection service with a choice of three bin sizes to accommodate different household needs, as this is the most cost-effective, equitable and climate friendly option to achieve waste minimisation outcomes.

This proposal is instead of the current Auckland Waste Management and Minimisation Plan approach to move to a region-wide pay-as-you-throw (PAYT) system (e.g. tags and bags).

**What do you think about our proposal to move from a planned region-wide PAYT system to a region-wide rates-funded rubbish collection system?** Support (prefer rates-funded system)

**Tell us why:** As long as you don't reduce the size of bin for those already paying from rates

#### Question B

In addition to how we fund region-wide kerbside rubbish collection, we are also proposing to standardise waste management services and charges across Auckland.

This includes standardising which properties can opt out of council waste services and charges.

**What do you think about these proposals?**

**Standardise the opt-out rules for residential multi-unit developments (10 or more units)** Do not support

**Standardise the opt-out rules for residential and lifestyle properties with between two and nine units** Do not support

**Standardise the opt-out rules for non-residential properties** Do not support

**Apply a minimum base charge to every separately used or inhabited part of a property** Support

**Tell us why:**

## 5. Local Boards

### Albert-Eden Local Board

**Tell us your thoughts on our proposed priorities for the local board area in 2022/2023 – have we got it right? I support all priorities**

**Tell us why:**

## 6. What is important to you?

**Do you have feedback on any other issues, including:**

- Local board decision-making over local community services (page 53 in the consultation document).
- Tūpuna Maunga Authority Operational Plan 2022/2023 (page 53 in the consultation document).
- Changes to fees and charges (page 53 in the consultation document).

Or is there anything further you would like to give feedback on?

## Important privacy information

The personal information that you provide in this form will be held and protected by Auckland Council in accordance with our privacy policy (available at [aucklandcouncil.govt.nz/privacy](https://aucklandcouncil.govt.nz/privacy) and at our libraries and service centres) and with the Privacy Act 1993. The privacy policy explains how we can use and share your personal information in relation to any interaction you have with the council, and how you can access and correct that information. You should familiarise yourself with this policy before submitting this form.



# Annual budget 2022/2023

**Note:** *this version of the feedback form has been created for the purpose of publishing submissions. As such, contact and demographic information has been removed and handwritten submissions have been transcribed.*

## Submitter details

**Organisation (if applicable):**

---

**Your local board:** Albert-Eden

---

## Your feedback

### 1. Climate action targeted rate

To meet our climate ambitions, we must reduce transport emissions in Auckland by 64 per cent by 2030. To address the climate emergency and contribute to this climate goal, we are proposing spending an additional \$1.045 billion (including government funding and other sources) over the next 10 years on a series of targeted actions to reduce emissions and support adaptation. This includes:

- improving transport choice for over one million Aucklanders who will be living within 500 meters of new or improved bus services
- moving to low-emission ferry services
- increasing provision for walking and cycling, and
- increasing tree canopy cover in communities that need it most.

We propose introducing a climate action targeted rate (separate from general rates) to pay for \$574 million of this over the next 10 years. We estimate the targeted rate to be about \$1.12 per week (about \$58 a year) for the median value residential property.

**What do you think of this proposal?** Do not support

**Tell us why:** The additional burden on ratepayers is not justifiable. Given the current hardship for families and small business.

### 2. Managing on-going budget pressures

Due to on-going impacts of COVID-19 on our revenue, and growing inflationary pressure, we are forecasting a budget shortfall of \$85 million for 2022/2023 compared to what was budgeted for in the 10-year Budget 2021-2031. Some of the budget pressures would be ongoing.

We plan to use a range of levers to manage next year's, and on-going, budget pressures, including:

- using the Government's Better Off support package funding
- changing the timing of some capital spending
- implementing cost reductions in the form of efficiency savings and potential reduction in some services
- keeping the previously agreed general rates increase of 3.5 per cent for 2022/2023
- considering the sale or long-term lease of additional non-strategic assets as required.

**What do you think of our proposal to manage on-going budget pressures?** Support

**Tell us why:** This will reduce the burden on ratepayers

### 3. Prioritising operating spending

We need to prioritise operating spending to help manage on-going budget pressures. We have proposed a set of criteria to be used when making decisions about cost reductions, including those that could reduce, stop or change some services.

**What do you think about how we propose to choose which services to reduce, stop or change?** Support

**Tell us why:**

### 4. Standardising waste management

#### Question A

Over the next three years we are moving to standardise waste services and charges across Auckland. Currently, some of Auckland pays for rubbish collections on their rates bill, and other parts of Auckland buy bin tags or bags to get their rubbish collected.

We are proposing a move to a region-wide rates funded refuse collection service with a choice of three bin sizes to accommodate different household needs, as this is the most cost-effective, equitable and climate friendly option to achieve waste minimisation outcomes.

This proposal is instead of the current Auckland Waste Management and Minimisation Plan approach to move to a region-wide pay-as-you-throw (PAYT) system (e.g. tags and bags).

**What do you think about our proposal to move from a planned region-wide PAYT system to a region-wide rates-funded rubbish collection system?** Support (prefer rates-funded system)

**Tell us why:**

#### Question B

In addition to how we fund region-wide kerbside rubbish collection, we are also proposing to standardise waste management services and charges across Auckland.

This includes standardising which properties can opt out of council waste services and charges.

**What do you think about these proposals?**

**Standardise the opt-out rules for residential multi-unit developments (10 or more units)** Support

**Standardise the opt-out rules for residential and lifestyle properties with between two and nine units** Support

**Standardise the opt-out rules for non-residential properties** Support

**Apply a minimum base charge to every separately used or inhabited part of a property** Support

**Tell us why:**

### 5. Local Boards

#### Albert-Eden Local Board

**Tell us your thoughts on our proposed priorities for the local board area in 2022/2023 – have we got it right?** I support most priorities

**Tell us why:** I would like to see more basketball courts and recreation facilities at parks. The courts near our area are always full so there's a huge demand. The benefit to fitness health, and prevent future obesity is so great.

## 6. What is important to you?

**Do you have feedback on any other issues, including:**

- Local board decision-making over local community services (page 53 in the consultation document).
- Tūpuna Maunga Authority Operational Plan 2022/2023 (page 53 in the consultation document).
- Changes to fees and charges (page 53 in the consultation document).

Or is there anything further you would like to give feedback on?

## Important privacy information

The personal information that you provide in this form will be held and protected by Auckland Council in accordance with our privacy policy (available at [aucklandcouncil.govt.nz/privacy](https://aucklandcouncil.govt.nz/privacy) and at our libraries and service centres) and with the Privacy Act 1993. The privacy policy explains how we can use and share your personal information in relation to any interaction you have with the council, and how you can access and correct that information. You should familiarise yourself with this policy before submitting this form.



# Annual budget 2022/2023

**Note:** *this version of the feedback form has been created for the purpose of publishing submissions. As such, contact and demographic information has been removed and handwritten submissions have been transcribed.*

## Submitter details

Organisation (if applicable):

---

Your local board: Albert-Eden

---

## Your feedback

### 1. Climate action targeted rate

To meet our climate ambitions, we must reduce transport emissions in Auckland by 64 per cent by 2030. To address the climate emergency and contribute to this climate goal, we are proposing spending an additional \$1.045 billion (including government funding and other sources) over the next 10 years on a series of targeted actions to reduce emissions and support adaptation. This includes:

- improving transport choice for over one million Aucklanders who will be living within 500 meters of new or improved bus services
- moving to low-emission ferry services
- increasing provision for walking and cycling, and
- increasing tree canopy cover in communities that need it most.

We propose introducing a climate action targeted rate (separate from general rates) to pay for \$574 million of this over the next 10 years. We estimate the targeted rate to be about \$1.12 per week (about \$58 a year) for the median value residential property.

**What do you think of this proposal?** Support

**Tell us why:** I only support the improvements to transport. I think if you focus on transport the rest will follow.

### 2. Managing on-going budget pressures

Due to on-going impacts of COVID-19 on our revenue, and growing inflationary pressure, we are forecasting a budget shortfall of \$85 million for 2022/2023 compared to what was budgeted for in the 10-year Budget 2021-2031. Some of the budget pressures would be ongoing.

We plan to use a range of levers to manage next year's, and on-going, budget pressures, including:

- using the Government's Better Off support package funding
- changing the timing of some capital spending
- implementing cost reductions in the form of efficiency savings and potential reduction in some services
- keeping the previously agreed general rates increase of 3.5 per cent for 2022/2023
- considering the sale or long-term lease of additional non-strategic assets as required.

**What do you think of our proposal to manage on-going budget pressures?** Support

**Tell us why:** Auckland Council is massively inefficient with duplication of effort across the board. Significant efficiencies can be achieved but this needs to be done strategically not tactically.

### 3. Prioritising operating spending

We need to prioritise operating spending to help manage on-going budget pressures. We have proposed a set of criteria to be used when making decisions about cost reductions, including those that could reduce, stop or change some services.

**What do you think about how we propose to choose which services to reduce, stop or change?** Do not support

**Tell us why:** I think this is tactical and will result in poor outcomes.

### 4. Standardising waste management

#### Question A

Over the next three years we are moving to standardise waste services and charges across Auckland. Currently, some of Auckland pays for rubbish collections on their rates bill, and other parts of Auckland buy bin tags or bags to get their rubbish collected.

We are proposing a move to a region-wide rates funded refuse collection service with a choice of three bin sizes to accommodate different household needs, as this is the most cost-effective, equitable and climate friendly option to achieve waste minimisation outcomes.

This proposal is instead of the current Auckland Waste Management and Minimisation Plan approach to move to a region-wide pay-as-you-throw (PAYT) system (e.g. tags and bags).

**What do you think about our proposal to move from a planned region-wide PAYT system to a region-wide rates-funded rubbish collection system?** Support (prefer rates-funded system)

**Tell us why:** Standardisation is a good strategic initiative

#### Question B

In addition to how we fund region-wide kerbside rubbish collection, we are also proposing to standardise waste management services and charges across Auckland.

This includes standardising which properties can opt out of council waste services and charges.

**What do you think about these proposals?**

**Standardise the opt-out rules for residential multi-unit developments (10 or more units)** Support

**Standardise the opt-out rules for residential and lifestyle properties with between two and nine units** Support

**Standardise the opt-out rules for non-residential properties** Support

**Apply a minimum base charge to every separately used or inhabited part of a property** Do not support

**Tell us why:**

### 5. Local Boards

#### Albert-Eden Local Board

**Tell us your thoughts on our proposed priorities for the local board area in 2022/2023 – have we got it right?** I do not support any priorities

**Tell us why:** Again I think there are better ways to spend money to improve the local area rather than parks and climate change, especially as climate change is being dealt with at a regional level

#### [Aotea/Great Barrier Local Board](#)

**Tell us your thoughts on our proposed priorities for the local board area in 2022/2023 – have we got it right?**

**More specifically, what do you think of each priority we've listed?**

**Community well-being initiatives**

**Marine protection initiatives**

**Water resilience initiatives**

**Environmental protection initiatives**

**Advocating for a bespoke public transport service**

**Tell us why:**

#### [Devonport-Takapuna Local Board](#)

**Tell us your thoughts on our proposed priorities for the local board area in 2022/2023 – have we got it right?**

**Tell us why:**

#### [Franklin Local Board](#)

**Tell us your thoughts on our proposed priorities for the local board area in 2022/2023 – have we got it right?**

**In addition, would you support the sale of Ardmore Hall and/or Bell Field if the proceeds of that sale were re-invested in Clevedon Showgrounds and/or public facilities in Clevedon Village (e.g. Cricket grounds and the Clevedon Hall)?**

**Tell us why:**

#### [Henderson-Massey Local Board](#)

**Tell us your thoughts on our proposed priorities for the local board area in 2022/2023 – have we got it right?**

**Tell us why:**

#### [Hibiscus and Bays Local Board](#)

**Tell us your thoughts on our proposed priorities for the local board area in 2022/2023 – have we got it right?**

**Tell us why:**

#### [Howick Local Board](#)

**Tell us your thoughts on our proposed priorities for the local board area in 2022/2023 – have we got it right?**

**Tell us why:**

#### [Kaipātiki Local Board](#)

**Tell us your thoughts on our proposed priorities for the local board area in 2022/2023 – have we got it right?**

**Tell us why:**

#### [Māngere-Ōtāhuhu Local Board](#)

**Tell us your thoughts on our proposed priorities for the local board area in 2022/2023 – have we got it right?**

**Tell us why:**

#### [Manurewa Local Board](#)

**Tell us your thoughts on our proposed priorities for the local board area in 2022/2023 – have we got it right?**

**Tell us why:**



### [Maungakiekie-Tāmaki Local Board](#)

Tell us your thoughts on our proposed priorities for the local board area in 2022/2023 – have we got it right?

Tell us why:

### [Ōrākei Local Board](#)

Tell us your thoughts on our proposed priorities for the local board area in 2022/2023 – have we got it right?

Tell us why:

### [Ōtara-Papatoetoe Local Board](#)

Tell us your thoughts on our proposed priorities for the local board area in 2022/2023 – have we got it right?

Community resilience

Community resilience (other)

Environmental initiatives

Environmental initiatives (other)

Arts initiatives

Tell us why:

### [Papakura Local Board](#)

Tell us your thoughts on our proposed priorities for the local board area in 2022/2023 – have we got it right?

Tell us why:

### [Puketāpapa Local Board](#)

Tell us your thoughts on our proposed priorities for the local board area in 2022/2023 – have we got it right?

Tell us why:

### [Rodney Local Board](#)

Tell us your thoughts on our proposed priorities for the local board area in 2022/2023 – have we got it right?

Tell us why:

### [Upper Harbour Local Board](#)

Tell us your thoughts on our proposed priorities for the local board area in 2022/2023 – have we got it right?

Tell us why:

### [Waiheke Local Board](#)

Tell us your thoughts on our proposed priorities for the local board area in 2022/2023 – have we got it right?

Tell us why:

### [Waitākere Ranges Local Board](#)

Tell us your thoughts on our proposed priorities for the local board area in 2022/2023 – have we got it right?

Tell us why:

### [Waitematā Local Board](#)

Tell us your thoughts on our proposed priorities for the local board area in 2022/2023 – have we got it right?

Tell us why:

### [Whau Local Board](#)

Tell us your thoughts on our proposed priorities for the local board area in 2022/2023 – have we got it right?

**Tell us why:**

## 6. What is important to you?

**Do you have feedback on any other issues, including:**

- Local board decision-making over local community services (page 53 in the consultation document).
- Tūpuna Maunga Authority Operational Plan 2022/2023 (page 53 in the consultation document).
- Changes to fees and charges (page 53 in the consultation document).

Or is there anything further you would like to give feedback on?

Rather than all working separately and having competing agendas work as one and have local boards enact parts of the broader strategy where it makes sense.

## Important privacy information

The personal information that you provide in this form will be held and protected by Auckland Council in accordance with our privacy policy (available at [aucklandcouncil.govt.nz/privacy](https://aucklandcouncil.govt.nz/privacy) and at our libraries and service centres) and with the Privacy Act 1993. The privacy policy explains how we can use and share your personal information in relation to any interaction you have with the council, and how you can access and correct that information. You should familiarise yourself with this policy before submitting this form.



# Annual budget 2022/2023

**Note:** *this version of the feedback form has been created for the purpose of publishing submissions. As such, contact and demographic information has been removed and handwritten submissions have been transcribed.*

## Submitter details

**Organisation (if applicable):**

---

**Your local board:** Albert-Eden

---

## Your feedback

### 1. Climate action targeted rate

To meet our climate ambitions, we must reduce transport emissions in Auckland by 64 per cent by 2030. To address the climate emergency and contribute to this climate goal, we are proposing spending an additional \$1.045 billion (including government funding and other sources) over the next 10 years on a series of targeted actions to reduce emissions and support adaptation. This includes:

- improving transport choice for over one million Aucklanders who will be living within 500 meters of new or improved bus services
- moving to low-emission ferry services
- increasing provision for walking and cycling, and
- increasing tree canopy cover in communities that need it most.

We propose introducing a climate action targeted rate (separate from general rates) to pay for \$574 million of this over the next 10 years. We estimate the targeted rate to be about \$1.12 per week (about \$58 a year) for the median value residential property.

**What do you think of this proposal?** Do not support

**Tell us why:** There are more important things to be concerned about than something that an increasing number of scientists are being forced to admit is either not nearly as serious as the media portray or likely to impact so far in the future that there will be more sensible approaches that will be net beneficial rather than detrimental to the general population.

### 2. Managing on-going budget pressures

Due to on-going impacts of COVID-19 on our revenue, and growing inflationary pressure, we are forecasting a budget shortfall of \$85 million for 2022/2023 compared to what was budgeted for in the 10-year Budget 2021-2031. Some of the budget pressures would be ongoing.

We plan to use a range of levers to manage next year's, and on-going, budget pressures, including:

- using the Government's Better Off support package funding
- changing the timing of some capital spending
- implementing cost reductions in the form of efficiency savings and potential reduction in some services
- keeping the previously agreed general rates increase of 3.5 per cent for 2022/2023

- considering the sale or long-term lease of additional non-strategic assets as required.

**What do you think of our proposal to manage on-going budget pressures? Other**

**Tell us why:** This is the time to take a serious look at Council costs, reducing non productive staff (Marketing/HR in particular), putting off unnecessary capital expense such as suburban road resurfacing and council building outfitting. Snipping at the edges is meaningless. A 20% reduction is possible in any budget.

### 3. Prioritising operating spending

We need to prioritise operating spending to help manage on-going budget pressures. We have proposed a set of criteria to be used when making decisions about cost reductions, including those that could reduce, stop or change some services.

**What do you think about how we propose to choose which services to reduce, stop or change? Support**

**Tell us why:** Cut the non essential ones immediately.

### 4. Standardising waste management

#### Question A

Over the next three years we are moving to standardise waste services and charges across Auckland. Currently, some of Auckland pays for rubbish collections on their rates bill, and other parts of Auckland buy bin tags or bags to get their rubbish collected.

We are proposing a move to a region-wide rates funded refuse collection service with a choice of three bin sizes to accommodate different household needs, as this is the most cost-effective, equitable and climate friendly option to achieve waste minimisation outcomes.

This proposal is instead of the current Auckland Waste Management and Minimisation Plan approach to move to a region-wide pay-as-you-throw (PAYT) system (e.g. tags and bags).

**What do you think about our proposal to move from a planned region-wide PAYT system to a region-wide rates-funded rubbish collection system? Support (prefer rates-funded system)**

**Tell us why:** Rates funded at least doesn't penalise the larger families who are often lower socio

#### Question B

In addition to how we fund region-wide kerbside rubbish collection, we are also proposing to standardise waste management services and charges across Auckland.

This includes standardising which properties can opt out of council waste services and charges.

**What do you think about these proposals?**

**Standardise the opt-out rules for residential multi-unit developments (10 or more units)** Support

**Standardise the opt-out rules for residential and lifestyle properties with between two and nine units** Support

**Standardise the opt-out rules for non-residential properties** Support

**Apply a minimum base charge to every separately used or inhabited part of a property** Support

**Tell us why:**

## 5. Local Boards

### Albert-Eden Local Board

**Tell us your thoughts on our proposed priorities for the local board area in 2022/2023 – have we got it right? I do not support most priorities**

**Tell us why:**

## 6. What is important to you?

**Do you have feedback on any other issues, including:**

- Local board decision-making over local community services (page 53 in the consultation document).
- Tūpuna Maunga Authority Operational Plan 2022/2023 (page 53 in the consultation document).
- Changes to fees and charges (page 53 in the consultation document).

Or is there anything further you would like to give feedback on?

Three Waters is a completely bad idea.

## Important privacy information

The personal information that you provide in this form will be held and protected by Auckland Council in accordance with our privacy policy (available at [aucklandcouncil.govt.nz/privacy](https://aucklandcouncil.govt.nz/privacy) and at our libraries and service centres) and with the Privacy Act 1993. The privacy policy explains how we can use and share your personal information in relation to any interaction you have with the council, and how you can access and correct that information. You should familiarise yourself with this policy before submitting this form.



# Annual budget 2022/2023

**Note:** *this version of the feedback form has been created for the purpose of publishing submissions. As such, contact and demographic information has been removed and handwritten submissions have been transcribed.*

## Submitter details

**Organisation (if applicable):**

---

**Your local board:** Albert-Eden

---

## Your feedback

### 1. Climate action targeted rate

To meet our climate ambitions, we must reduce transport emissions in Auckland by 64 per cent by 2030. To address the climate emergency and contribute to this climate goal, we are proposing spending an additional \$1.045 billion (including government funding and other sources) over the next 10 years on a series of targeted actions to reduce emissions and support adaptation. This includes:

- improving transport choice for over one million Aucklanders who will be living within 500 meters of new or improved bus services
- moving to low-emission ferry services
- increasing provision for walking and cycling, and
- increasing tree canopy cover in communities that need it most.

We propose introducing a climate action targeted rate (separate from general rates) to pay for \$574 million of this over the next 10 years. We estimate the targeted rate to be about \$1.12 per week (about \$58 a year) for the median value residential property.

**What do you think of this proposal?** Support

**Tell us why:** To avoid further deterioration of our environment. Keep our environment safe for future generations.

### 2. Managing on-going budget pressures

Due to on-going impacts of COVID-19 on our revenue, and growing inflationary pressure, we are forecasting a budget shortfall of \$85 million for 2022/2023 compared to what was budgeted for in the 10-year Budget 2021-2031. Some of the budget pressures would be ongoing.

We plan to use a range of levers to manage next year's, and on-going, budget pressures, including:

- using the Government's Better Off support package funding
- changing the timing of some capital spending
- implementing cost reductions in the form of efficiency savings and potential reduction in some services
- keeping the previously agreed general rates increase of 3.5 per cent for 2022/2023
- considering the sale or long-term lease of additional non-strategic assets as required.

**What do you think of our proposal to manage on-going budget pressures?** Do not support

**Tell us why:** Lots of Aucklanders have lost their jobs or on reduced working hours. Salaries have not been increased due to covid. How one can meet rate increases every year

### 3. Prioritising operating spending

We need to prioritise operating spending to help manage on-going budget pressures. We have proposed a set of criteria to be used when making decisions about cost reductions, including those that could reduce, stop or change some services.

**What do you think about how we propose to choose which services to reduce, stop or change? Other**

**Tell us why:** Overhead staff shall be reduced by the council. Production shall be compared every 6 months of each staff.

### 4. Standardising waste management

#### Question A

Over the next three years we are moving to standardise waste services and charges across Auckland. Currently, some of Auckland pays for rubbish collections on their rates bill, and other parts of Auckland buy bin tags or bags to get their rubbish collected.

We are proposing a move to a region-wide rates funded refuse collection service with a choice of three bin sizes to accommodate different household needs, as this is the most cost-effective, equitable and climate friendly option to achieve waste minimisation outcomes.

This proposal is instead of the current Auckland Waste Management and Minimisation Plan approach to move to a region-wide pay-as-you-throw (PAYT) system (e.g. tags and bags).

**What do you think about our proposal to move from a planned region-wide PAYT system to a region-wide rates-funded rubbish collection system? Support (prefer rates-funded system)**

**Tell us why:** Pay as you used there fore rates should be reduced by 3.5%as it will be userpay.

#### Question B

In addition to how we fund region-wide kerbside rubbish collection, we are also proposing to standardise waste management services and charges across Auckland.

This includes standardising which properties can opt out of council waste services and charges.

**What do you think about these proposals?**

**Standardise the opt-out rules for residential multi-unit developments (10 or more units)** Support

**Standardise the opt-out rules for residential and lifestyle properties with between two and nine units** Support

**Standardise the opt-out rules for non-residential properties** Support

**Apply a minimum base charge to every separately used or inhabited part of a property** Do not support

**Tell us why:**

### 5. Local Boards

#### Albert-Eden Local Board

**Tell us your thoughts on our proposed priorities for the local board area in 2022/2023 – have we got it right? I support all priorities**

**Tell us why:** All the priorities are related to humanity

## 6. What is important to you?

**Do you have feedback on any other issues, including:**

- Local board decision-making over local community services (page 53 in the consultation document).
- Tūpuna Maunga Authority Operational Plan 2022/2023 (page 53 in the consultation document).
- Changes to fees and charges (page 53 in the consultation document).

Or is there anything further you would like to give feedback on?

## Important privacy information

The personal information that you provide in this form will be held and protected by Auckland Council in accordance with our privacy policy (available at [aucklandcouncil.govt.nz/privacy](https://aucklandcouncil.govt.nz/privacy) and at our libraries and service centres) and with the Privacy Act 1993. The privacy policy explains how we can use and share your personal information in relation to any interaction you have with the council, and how you can access and correct that information. You should familiarise yourself with this policy before submitting this form.





# Annual budget 2022/2023

**Note:** *this version of the feedback form has been created for the purpose of publishing submissions. As such, contact and demographic information has been removed and handwritten submissions have been transcribed.*

## Submitter details

**Organisation (if applicable):**

---

**Your local board:** Albert-Eden

---

## Your feedback

### 1. Climate action targeted rate

To meet our climate ambitions, we must reduce transport emissions in Auckland by 64 per cent by 2030. To address the climate emergency and contribute to this climate goal, we are proposing spending an additional \$1.045 billion (including government funding and other sources) over the next 10 years on a series of targeted actions to reduce emissions and support adaptation. This includes:

- improving transport choice for over one million Aucklanders who will be living within 500 meters of new or improved bus services
- moving to low-emission ferry services
- increasing provision for walking and cycling, and
- increasing tree canopy cover in communities that need it most.

We propose introducing a climate action targeted rate (separate from general rates) to pay for \$574 million of this over the next 10 years. We estimate the targeted rate to be about \$1.12 per week (about \$58 a year) for the median value residential property.

**What do you think of this proposal?** Support

**Tell us why:** We need to take action and everyone - people and business - need to make changes.

### 2. Managing on-going budget pressures

Due to on-going impacts of COVID-19 on our revenue, and growing inflationary pressure, we are forecasting a budget shortfall of \$85 million for 2022/2023 compared to what was budgeted for in the 10-year Budget 2021-2031. Some of the budget pressures would be ongoing.

We plan to use a range of levers to manage next year's, and on-going, budget pressures, including:

- using the Government's Better Off support package funding
- changing the timing of some capital spending
- implementing cost reductions in the form of efficiency savings and potential reduction in some services
- keeping the previously agreed general rates increase of 3.5 per cent for 2022/2023
- considering the sale or long-term lease of additional non-strategic assets as required.

**What do you think of our proposal to manage on-going budget pressures?** Support

**Tell us why:** You should be maximising national government contributions and optimising spending anyway.

### 3. Prioritising operating spending

We need to prioritise operating spending to help manage on-going budget pressures. We have proposed a set of criteria to be used when making decisions about cost reductions, including those that could reduce, stop or change some services.

**What do you think about how we propose to choose which services to reduce, stop or change?** I don't know

**Tell us why:** The consultation doc is very fluffy on specific decisions that will be made. It appears to be a precursor to lots of meetings to decide, which is not increasing operational efficiencies (see question 2).

### 4. Standardising waste management

#### Question A

Over the next three years we are moving to standardise waste services and charges across Auckland. Currently, some of Auckland pays for rubbish collections on their rates bill, and other parts of Auckland buy bin tags or bags to get their rubbish collected.

We are proposing a move to a region-wide rates funded refuse collection service with a choice of three bin sizes to accommodate different household needs, as this is the most cost-effective, equitable and climate friendly option to achieve waste minimisation outcomes.

This proposal is instead of the current Auckland Waste Management and Minimisation Plan approach to move to a region-wide pay-as-you-throw (PAYT) system (e.g. tags and bags).

**What do you think about our proposal to move from a planned region-wide PAYT system to a region-wide rates-funded rubbish collection system?** Other

**Tell us why:** I generally support the changes - finally a date on getting a food waste option for those of us living in modern housing i.e. without a garden (and use for compost). You need to add a surcharge for weekly landfill collections to encourage people to consider the waste they are creating and make smarter choices (to compostable and recyclable options - or just buying less). Hitting people in the pocket is a motivating way to look at what you're buying and how it is packaged.

#### Question B

In addition to how we fund region-wide kerbside rubbish collection, we are also proposing to standardise waste management services and charges across Auckland.

This includes standardising which properties can opt out of council waste services and charges.

**What do you think about these proposals?**

**Standardise the opt-out rules for residential multi-unit developments (10 or more units)** Support

**Standardise the opt-out rules for residential and lifestyle properties with between two and nine units** Do not support

**Standardise the opt-out rules for non-residential properties** Support

**Apply a minimum base charge to every separately used or inhabited part of a property** Support

**Tell us why:**

## 5. Local Boards

### Albert-Eden Local Board

**Tell us your thoughts on our proposed priorities for the local board area in 2022/2023 – have we got it right? I support most priorities**

**Tell us why:** More green space is being made pleasant to use, which is great.

## 6. What is important to you?

**Do you have feedback on any other issues, including:**

- Local board decision-making over local community services (page 53 in the consultation document).
- Tūpuna Maunga Authority Operational Plan 2022/2023 (page 53 in the consultation document).
- Changes to fees and charges (page 53 in the consultation document).

Or is there anything further you would like to give feedback on?

## Important privacy information

The personal information that you provide in this form will be held and protected by Auckland Council in accordance with our privacy policy (available at [aucklandcouncil.govt.nz/privacy](https://aucklandcouncil.govt.nz/privacy) and at our libraries and service centres) and with the Privacy Act 1993. The privacy policy explains how we can use and share your personal information in relation to any interaction you have with the council, and how you can access and correct that information. You should familiarise yourself with this policy before submitting this form.



# Annual budget 2022/2023

**Note:** *this version of the feedback form has been created for the purpose of publishing submissions. As such, contact and demographic information has been removed and handwritten submissions have been transcribed.*

## Submitter details

Organisation (if applicable):

---

Your local board: Albert-Eden

---

## Your feedback

### 1. Climate action targeted rate

To meet our climate ambitions, we must reduce transport emissions in Auckland by 64 per cent by 2030. To address the climate emergency and contribute to this climate goal, we are proposing spending an additional \$1.045 billion (including government funding and other sources) over the next 10 years on a series of targeted actions to reduce emissions and support adaptation. This includes:

- improving transport choice for over one million Aucklanders who will be living within 500 meters of new or improved bus services
- moving to low-emission ferry services
- increasing provision for walking and cycling, and
- increasing tree canopy cover in communities that need it most.

We propose introducing a climate action targeted rate (separate from general rates) to pay for \$574 million of this over the next 10 years. We estimate the targeted rate to be about \$1.12 per week (about \$58 a year) for the median value residential property.

**What do you think of this proposal?** Do not support

**Tell us why:** Must find other sources of income and work on value for money in other areas of expenses starting with salaries and employing effective and efficient staff who are creative and capable of adding value to the business and services

### 2. Managing on-going budget pressures

Due to on-going impacts of COVID-19 on our revenue, and growing inflationary pressure, we are forecasting a budget shortfall of \$85 million for 2022/2023 compared to what was budgeted for in the 10-year Budget 2021-2031. Some of the budget pressures would be ongoing.

We plan to use a range of levers to manage next year's, and on-going, budget pressures, including:

- using the Government's Better Off support package funding
- changing the timing of some capital spending
- implementing cost reductions in the form of efficiency savings and potential reduction in some services
- keeping the previously agreed general rates increase of 3.5 per cent for 2022/2023

- considering the sale or long-term lease of additional non-strategic assets as required.

**What do you think of our proposal to manage on-going budget pressures?** Support

**Tell us why:**

### 3. Prioritising operating spending

We need to prioritise operating spending to help manage on-going budget pressures. We have proposed a set of criteria to be used when making decisions about cost reductions, including those that could reduce, stop or change some services.

**What do you think about how we propose to choose which services to reduce, stop or change?** Support

**Tell us why:** There is a room for cost reduction and goes continuously with ambitious leaders who are keen to challenge themselves and the circumstances

### 4. Standardising waste management

#### Question A

Over the next three years we are moving to standardise waste services and charges across Auckland. Currently, some of Auckland pays for rubbish collections on their rates bill, and other parts of Auckland buy bin tags or bags to get their rubbish collected.

We are proposing a move to a region-wide rates funded refuse collection service with a choice of three bin sizes to accommodate different household needs, as this is the most cost-effective, equitable and climate friendly option to achieve waste minimisation outcomes.

This proposal is instead of the current Auckland Waste Management and Minimisation Plan approach to move to a region-wide pay-as-you-throw (PAYT) system (e.g. tags and bags).

**What do you think about our proposal to move from a planned region-wide PAYT system to a region-wide rates-funded rubbish collection system?** Support (prefer rates-funded system)

**Tell us why:**

#### Question B

In addition to how we fund region-wide kerbside rubbish collection, we are also proposing to standardise waste management services and charges across Auckland.

This includes standardising which properties can opt out of council waste services and charges.

**What do you think about these proposals?**

**Standardise the opt-out rules for residential multi-unit developments (10 or more units)** Support

**Standardise the opt-out rules for residential and lifestyle properties with between two and nine units** Support

**Standardise the opt-out rules for non-residential properties** Support

**Apply a minimum base charge to every separately used or inhabited part of a property** Support

**Tell us why:**

## 5. Local Boards

### Albert-Eden Local Board

**Tell us your thoughts on our proposed priorities for the local board area in 2022/2023 – have we got it right? I support all priorities**

**Tell us why:**

## 6. What is important to you?

**Do you have feedback on any other issues, including:**

- Local board decision-making over local community services (page 53 in the consultation document).
- Tūpuna Maunga Authority Operational Plan 2022/2023 (page 53 in the consultation document).
- Changes to fees and charges (page 53 in the consultation document).

Or is there anything further you would like to give feedback on?

## Important privacy information

The personal information that you provide in this form will be held and protected by Auckland Council in accordance with our privacy policy (available at [aucklandcouncil.govt.nz/privacy](https://aucklandcouncil.govt.nz/privacy) and at our libraries and service centres) and with the Privacy Act 1993. The privacy policy explains how we can use and share your personal information in relation to any interaction you have with the council, and how you can access and correct that information. You should familiarise yourself with this policy before submitting this form.



# Annual budget 2022/2023

**Note:** *this version of the feedback form has been created for the purpose of publishing submissions. As such, contact and demographic information has been removed and handwritten submissions have been transcribed.*

## Submitter details

**Organisation (if applicable):**

---

**Your local board:** Albert-Eden

---

## Your feedback

### 1. Climate action targeted rate

To meet our climate ambitions, we must reduce transport emissions in Auckland by 64 per cent by 2030. To address the climate emergency and contribute to this climate goal, we are proposing spending an additional \$1.045 billion (including government funding and other sources) over the next 10 years on a series of targeted actions to reduce emissions and support adaptation. This includes:

- improving transport choice for over one million Aucklanders who will be living within 500 meters of new or improved bus services
- moving to low-emission ferry services
- increasing provision for walking and cycling, and
- increasing tree canopy cover in communities that need it most.

We propose introducing a climate action targeted rate (separate from general rates) to pay for \$574 million of this over the next 10 years. We estimate the targeted rate to be about \$1.12 per week (about \$58 a year) for the median value residential property.

**What do you think of this proposal?** Support

**Tell us why:** I support the targeted rate but I think that achieving equity in tree cover needs to come from the general funds as tree cover in all suburbs is crucial and needs to be give high priority.

### 2. Managing on-going budget pressures

Due to on-going impacts of COVID-19 on our revenue, and growing inflationary pressure, we are forecasting a budget shortfall of \$85 million for 2022/2023 compared to what was budgeted for in the 10-year Budget 2021-2031. Some of the budget pressures would be ongoing.

We plan to use a range of levers to manage next year's, and on-going, budget pressures, including:

- using the Government's Better Off support package funding
- changing the timing of some capital spending
- implementing cost reductions in the form of efficiency savings and potential reduction in some services
- keeping the previously agreed general rates increase of 3.5 per cent for 2022/2023
- considering the sale or long-term lease of additional non-strategic assets as required.

**What do you think of our proposal to manage on-going budget pressures?** Support

**Tell us why:** Support BUT reduction of services must still prioritise equity

### 3. Prioritising operating spending

We need to prioritise operating spending to help manage on-going budget pressures. We have proposed a set of criteria to be used when making decisions about cost reductions, including those that could reduce, stop or change some services.

**What do you think about how we propose to choose which services to reduce, stop or change?** Support

**Tell us why:** But not by cutting pay rates or pay rises for lower paid employees who struggle to live in Auckland, Best to hold the six figure salaries at inflation only and see if each employee is really necessary.

### 4. Standardising waste management

#### Question A

Over the next three years we are moving to standardise waste services and charges across Auckland. Currently, some of Auckland pays for rubbish collections on their rates bill, and other parts of Auckland buy bin tags or bags to get their rubbish collected.

We are proposing a move to a region-wide rates funded refuse collection service with a choice of three bin sizes to accommodate different household needs, as this is the most cost-effective, equitable and climate friendly option to achieve waste minimisation outcomes.

This proposal is instead of the current Auckland Waste Management and Minimisation Plan approach to move to a region-wide pay-as-you-throw (PAYT) system (e.g. tags and bags).

**What do you think about our proposal to move from a planned region-wide PAYT system to a region-wide rates-funded rubbish collection system?** Support (prefer rates-funded system)

**Tell us why:** It seems equitable. Might stop dumping.

#### Question B

In addition to how we fund region-wide kerbside rubbish collection, we are also proposing to standardise waste management services and charges across Auckland.

This includes standardising which properties can opt out of council waste services and charges.

**What do you think about these proposals?**

**Standardise the opt-out rules for residential multi-unit developments (10 or more units)** Support

**Standardise the opt-out rules for residential and lifestyle properties with between two and nine units** Support

**Standardise the opt-out rules for non-residential properties** Support

**Apply a minimum base charge to every separately used or inhabited part of a property** Support

**Tell us why:**

### 5. Local Boards

#### Albert-Eden Local Board

**Tell us your thoughts on our proposed priorities for the local board area in 2022/2023 – have we got it right?** I support all priorities



**Tell us why:** Very important to achieve equity, esp in well planned open spaces, across all parts of our Board area

## 6. What is important to you?

**Do you have feedback on any other issues, including:**

- Local board decision-making over local community services (page 53 in the consultation document).
- Tūpuna Maunga Authority Operational Plan 2022/2023 (page 53 in the consultation document).
- Changes to fees and charges (page 53 in the consultation document).

Or is there anything further you would like to give feedback on?

## Important privacy information

The personal information that you provide in this form will be held and protected by Auckland Council in accordance with our privacy policy (available at [aucklandcouncil.govt.nz/privacy](https://aucklandcouncil.govt.nz/privacy) and at our libraries and service centres) and with the Privacy Act 1993. The privacy policy explains how we can use and share your personal information in relation to any interaction you have with the council, and how you can access and correct that information. You should familiarise yourself with this policy before submitting this form.



# Annual budget 2022/2023

**Note:** *this version of the feedback form has been created for the purpose of publishing submissions. As such, contact and demographic information has been removed and handwritten submissions have been transcribed.*

## Submitter details

**Organisation (if applicable):**

---

**Your local board:** Albert-Eden

---

## Your feedback

### 1. Climate action targeted rate

To meet our climate ambitions, we must reduce transport emissions in Auckland by 64 per cent by 2030. To address the climate emergency and contribute to this climate goal, we are proposing spending an additional \$1.045 billion (including government funding and other sources) over the next 10 years on a series of targeted actions to reduce emissions and support adaptation. This includes:

- improving transport choice for over one million Aucklanders who will be living within 500 meters of new or improved bus services
- moving to low-emission ferry services
- increasing provision for walking and cycling, and
- increasing tree canopy cover in communities that need it most.

We propose introducing a climate action targeted rate (separate from general rates) to pay for \$574 million of this over the next 10 years. We estimate the targeted rate to be about \$1.12 per week (about \$58 a year) for the median value residential property.

**What do you think of this proposal?** Support

**Tell us why:** I support if the rate is kept as low as possible

### 2. Managing on-going budget pressures

Due to on-going impacts of COVID-19 on our revenue, and growing inflationary pressure, we are forecasting a budget shortfall of \$85 million for 2022/2023 compared to what was budgeted for in the 10-year Budget 2021-2031. Some of the budget pressures would be ongoing.

We plan to use a range of levers to manage next year's, and on-going, budget pressures, including:

- using the Government's Better Off support package funding
- changing the timing of some capital spending
- implementing cost reductions in the form of efficiency savings and potential reduction in some services
- keeping the previously agreed general rates increase of 3.5 per cent for 2022/2023
- considering the sale or long-term lease of additional non-strategic assets as required.

**What do you think of our proposal to manage on-going budget pressures?** Support

**Tell us why:**

### 3. Prioritising operating spending

We need to prioritise operating spending to help manage on-going budget pressures. We have proposed a set of criteria to be used when making decisions about cost reductions, including those that could reduce, stop or change some services.

**What do you think about how we propose to choose which services to reduce, stop or change?** I don't know

**Tell us why:**

### 4. Standardising waste management

#### Question A

Over the next three years we are moving to standardise waste services and charges across Auckland. Currently, some of Auckland pays for rubbish collections on their rates bill, and other parts of Auckland buy bin tags or bags to get their rubbish collected.

We are proposing a move to a region-wide rates funded refuse collection service with a choice of three bin sizes to accommodate different household needs, as this is the most cost-effective, equitable and climate friendly option to achieve waste minimisation outcomes.

This proposal is instead of the current Auckland Waste Management and Minimisation Plan approach to move to a region-wide pay-as-you-throw (PAYT) system (e.g. tags and bags).

**What do you think about our proposal to move from a planned region-wide PAYT system to a region-wide rates-funded rubbish collection system?** Support (prefer rates-funded system)

**Tell us why:** All of Auckland should all be using the same system

#### Question B

In addition to how we fund region-wide kerbside rubbish collection, we are also proposing to standardise waste management services and charges across Auckland.

This includes standardising which properties can opt out of council waste services and charges.

**What do you think about these proposals?**

**Standardise the opt-out rules for residential multi-unit developments (10 or more units)** Support

**Standardise the opt-out rules for residential and lifestyle properties with between two and nine units** Support

**Standardise the opt-out rules for non-residential properties** Support

**Apply a minimum base charge to every separately used or inhabited part of a property** Support

**Tell us why:**

### 5. Local Boards

#### Albert-Eden Local Board

**Tell us your thoughts on our proposed priorities for the local board area in 2022/2023 – have we got it right?** I support all priorities

**Tell us why:** I agree with these priorities

## 6. What is important to you?

**Do you have feedback on any other issues, including:**

- Local board decision-making over local community services (page 53 in the consultation document).
- Tūpuna Maunga Authority Operational Plan 2022/2023 (page 53 in the consultation document).
- Changes to fees and charges (page 53 in the consultation document).

Or is there anything further you would like to give feedback on?

### Important privacy information

The personal information that you provide in this form will be held and protected by Auckland Council in accordance with our privacy policy (available at [aucklandcouncil.govt.nz/privacy](https://aucklandcouncil.govt.nz/privacy) and at our libraries and service centres) and with the Privacy Act 1993. The privacy policy explains how we can use and share your personal information in relation to any interaction you have with the council, and how you can access and correct that information. You should familiarise yourself with this policy before submitting this form.



# Annual budget 2022/2023

**Note:** *this version of the feedback form has been created for the purpose of publishing submissions. As such, contact and demographic information has been removed and handwritten submissions have been transcribed.*

## Submitter details

**Organisation (if applicable):**

---

**Your local board:** Albert-Eden

---

## Your feedback

### 1. Climate action targeted rate

To meet our climate ambitions, we must reduce transport emissions in Auckland by 64 per cent by 2030. To address the climate emergency and contribute to this climate goal, we are proposing spending an additional \$1.045 billion (including government funding and other sources) over the next 10 years on a series of targeted actions to reduce emissions and support adaptation. This includes:

- improving transport choice for over one million Aucklanders who will be living within 500 meters of new or improved bus services
- moving to low-emission ferry services
- increasing provision for walking and cycling, and
- increasing tree canopy cover in communities that need it most.

We propose introducing a climate action targeted rate (separate from general rates) to pay for \$574 million of this over the next 10 years. We estimate the targeted rate to be about \$1.12 per week (about \$58 a year) for the median value residential property.

**What do you think of this proposal?** Do not support

**Tell us why:** It cannot be achieved with the existing budget. The council should be obligated to act within it's budget. When it becomes cost effective to introduce these, then it should do so.

### 2. Managing on-going budget pressures

Due to on-going impacts of COVID-19 on our revenue, and growing inflationary pressure, we are forecasting a budget shortfall of \$85 million for 2022/2023 compared to what was budgeted for in the 10-year Budget 2021-2031. Some of the budget pressures would be ongoing.

We plan to use a range of levers to manage next year's, and on-going, budget pressures, including:

- using the Government's Better Off support package funding
- changing the timing of some capital spending
- implementing cost reductions in the form of efficiency savings and potential reduction in some services
- keeping the previously agreed general rates increase of 3.5 per cent for 2022/2023
- considering the sale or long-term lease of additional non-strategic assets as required.

## What do you think of our proposal to manage on-going budget pressures? Other

**Tell us why:** The council needs to lobby the government to change the rate collection process. Continually loading ever-increasing costs on home owners is not sustainable, fair or sensible. The collection model needs to change to a country wide sales tax (% of GST) which is then allocated proportionally to the councils. The council needs to lead this and work with other councils. This would enormously simplify the rates collection process and save hundreds of millions in invoice and collection costs. It would mean people who are using the services are paying for them. It would be a win all round.

### 3. Prioritising operating spending

We need to prioritise operating spending to help manage on-going budget pressures. We have proposed a set of criteria to be used when making decisions about cost reductions, including those that could reduce, stop or change some services.

#### What do you think about how we propose to choose which services to reduce, stop or change? Support

**Tell us why:** The council should ONLY provide those services which are essential and required by law. Especially while under budget pressure. No other services should be provided. Once the council is debt free and has a surplus, then other services can be considered.

### 4. Standardising waste management

#### Question A

Over the next three years we are moving to standardise waste services and charges across Auckland. Currently, some of Auckland pays for rubbish collections on their rates bill, and other parts of Auckland buy bin tags or bags to get their rubbish collected.

We are proposing a move to a region-wide rates funded refuse collection service with a choice of three bin sizes to accommodate different household needs, as this is the most cost-effective, equitable and climate friendly option to achieve waste minimisation outcomes.

This proposal is instead of the current Auckland Waste Management and Minimisation Plan approach to move to a region-wide pay-as-you-throw (PAYT) system (e.g. tags and bags).

#### What do you think about our proposal to move from a planned region-wide PAYT system to a region-wide rates-funded rubbish collection system? Other

**Tell us why:** Support a council funded system. Why should it be funded by rates? Half of the people using it are not paying rates. The council needs to explore city wide or country wide local taxes to replace rates.

#### Question B

In addition to how we fund region-wide kerbside rubbish collection, we are also proposing to standardise waste management services and charges across Auckland.

This includes standardising which properties can opt out of council waste services and charges.

#### What do you think about these proposals?

**Standardise the opt-out rules for residential multi-unit developments (10 or more units)** Support

**Standardise the opt-out rules for residential and lifestyle properties with between two and nine units** Do not support

**Standardise the opt-out rules for non-residential properties** Support

**Apply a minimum base charge to every separately used or inhabited part of a property** Do not support

**Tell us why:**

## 5. Local Boards

### Albert-Eden Local Board

**Tell us your thoughts on our proposed priorities for the local board area in 2022/2023 – have we got it right?** I do not support most priorities

**Tell us why:** Create and maintain parks. Stick to core council services. Spend your money on essentials only.

## 6. What is important to you?

**Do you have feedback on any other issues, including:**

- Local board decision-making over local community services (page 53 in the consultation document).
- Tūpuna Maunga Authority Operational Plan 2022/2023 (page 53 in the consultation document).
- Changes to fees and charges (page 53 in the consultation document).

Or is there anything further you would like to give feedback on?

Please at least entertain the idea of an alternative revenue gathering stream which encompasses all people in the city, not just home owners.

### Important privacy information

The personal information that you provide in this form will be held and protected by Auckland Council in accordance with our privacy policy (available at [aucklandcouncil.govt.nz/privacy](https://aucklandcouncil.govt.nz/privacy) and at our libraries and service centres) and with the Privacy Act 1993. The privacy policy explains how we can use and share your personal information in relation to any interaction you have with the council, and how you can access and correct that information. You should familiarise yourself with this policy before submitting this form.



# Annual budget 2022/2023

**Note:** *this version of the feedback form has been created for the purpose of publishing submissions. As such, contact and demographic information has been removed and handwritten submissions have been transcribed.*

## Submitter details

**Organisation (if applicable):**

---

**Your local board:** Albert-Eden

---

## Your feedback

### 1. Climate action targeted rate

To meet our climate ambitions, we must reduce transport emissions in Auckland by 64 per cent by 2030. To address the climate emergency and contribute to this climate goal, we are proposing spending an additional \$1.045 billion (including government funding and other sources) over the next 10 years on a series of targeted actions to reduce emissions and support adaptation. This includes:

- improving transport choice for over one million Aucklanders who will be living within 500 meters of new or improved bus services
- moving to low-emission ferry services
- increasing provision for walking and cycling, and
- increasing tree canopy cover in communities that need it most.

We propose introducing a climate action targeted rate (separate from general rates) to pay for \$574 million of this over the next 10 years. We estimate the targeted rate to be about \$1.12 per week (about \$58 a year) for the median value residential property.

**What do you think of this proposal?** Support

**Tell us why:** Benefit to wider community

### 2. Managing on-going budget pressures

Due to on-going impacts of COVID-19 on our revenue, and growing inflationary pressure, we are forecasting a budget shortfall of \$85 million for 2022/2023 compared to what was budgeted for in the 10-year Budget 2021-2031. Some of the budget pressures would be ongoing.

We plan to use a range of levers to manage next year's, and on-going, budget pressures, including:

- using the Government's Better Off support package funding
- changing the timing of some capital spending
- implementing cost reductions in the form of efficiency savings and potential reduction in some services
- keeping the previously agreed general rates increase of 3.5 per cent for 2022/2023
- considering the sale or long-term lease of additional non-strategic assets as required.

**What do you think of our proposal to manage on-going budget pressures?** Support



**Tell us why:** Keep the rates balance

### 3. Prioritising operating spending

We need to prioritise operating spending to help manage on-going budget pressures. We have proposed a set of criteria to be used when making decisions about cost reductions, including those that could reduce, stop or change some services.

**What do you think about how we propose to choose which services to reduce, stop or change?** Support

**Tell us why:** Keep the rates balance

### 4. Standardising waste management

#### Question A

Over the next three years we are moving to standardise waste services and charges across Auckland. Currently, some of Auckland pays for rubbish collections on their rates bill, and other parts of Auckland buy bin tags or bags to get their rubbish collected.

We are proposing a move to a region-wide rates funded refuse collection service with a choice of three bin sizes to accommodate different household needs, as this is the most cost-effective, equitable and climate friendly option to achieve waste minimisation outcomes.

This proposal is instead of the current Auckland Waste Management and Minimisation Plan approach to move to a region-wide pay-as-you-throw (PAYT) system (e.g. tags and bags).

**What do you think about our proposal to move from a planned region-wide PAYT system to a region-wide rates-funded rubbish collection system?** Support (prefer rates-funded system)

**Tell us why:**

#### Question B

In addition to how we fund region-wide kerbside rubbish collection, we are also proposing to standardise waste management services and charges across Auckland.

This includes standardising which properties can opt out of council waste services and charges.

**What do you think about these proposals?**

**Standardise the opt-out rules for residential multi-unit developments (10 or more units)** Support

**Standardise the opt-out rules for residential and lifestyle properties with between two and nine units** Support

**Standardise the opt-out rules for non-residential properties** Support

**Apply a minimum base charge to every separately used or inhabited part of a property** Support

**Tell us why:**

### 5. Local Boards

#### Albert-Eden Local Board

**Tell us your thoughts on our proposed priorities for the local board area in 2022/2023 – have we got it right?** I support all priorities

**Tell us why:**

## 6. What is important to you?

**Do you have feedback on any other issues, including:**

- Local board decision-making over local community services (page 53 in the consultation document).
- Tūpuna Maunga Authority Operational Plan 2022/2023 (page 53 in the consultation document).
- Changes to fees and charges (page 53 in the consultation document).

Or is there anything further you would like to give feedback on?

### Important privacy information

The personal information that you provide in this form will be held and protected by Auckland Council in accordance with our privacy policy (available at [aucklandcouncil.govt.nz/privacy](https://aucklandcouncil.govt.nz/privacy) and at our libraries and service centres) and with the Privacy Act 1993. The privacy policy explains how we can use and share your personal information in relation to any interaction you have with the council, and how you can access and correct that information. You should familiarise yourself with this policy before submitting this form.



# Annual budget 2022/2023

**Note:** *this version of the feedback form has been created for the purpose of publishing submissions. As such, contact and demographic information has been removed and handwritten submissions have been transcribed.*

## Submitter details

Organisation (if applicable):

---

Your local board: Albert-Eden

---

## Your feedback

### 1. Climate action targeted rate

To meet our climate ambitions, we must reduce transport emissions in Auckland by 64 per cent by 2030. To address the climate emergency and contribute to this climate goal, we are proposing spending an additional \$1.045 billion (including government funding and other sources) over the next 10 years on a series of targeted actions to reduce emissions and support adaptation. This includes:

- improving transport choice for over one million Aucklanders who will be living within 500 meters of new or improved bus services
- moving to low-emission ferry services
- increasing provision for walking and cycling, and
- increasing tree canopy cover in communities that need it most.

We propose introducing a climate action targeted rate (separate from general rates) to pay for \$574 million of this over the next 10 years. We estimate the targeted rate to be about \$1.12 per week (about \$58 a year) for the median value residential property.

**What do you think of this proposal?** Support

**Tell us why:** Action needs to be taken. I support initiatives that really make a difference in helping us achieve the goal of reducing transport emissions in Auckland by 64% by 2030. Seeing a in rounded number like 64 itself shows that these are accurate goals and not for the sake of attracting the public. All proposed priorities are good but they are very vague, that is not a good sign as that shows proper action is unlikely to be taken/implemented. We would like to see specific goals, because I don't support vague goals, they don't give me assurance that something meaningful will be 'done'.

### 2. Managing on-going budget pressures

Due to on-going impacts of COVID-19 on our revenue, and growing inflationary pressure, we are forecasting a budget shortfall of \$85 million for 2022/2023 compared to what was budgeted for in the 10-year Budget 2021-2031. Some of the budget pressures would be ongoing.

We plan to use a range of levers to manage next year's, and on-going, budget pressures, including:

- using the Government's Better Off support package funding
- changing the timing of some capital spending
- implementing cost reductions in the form of efficiency savings and potential reduction in some services

- keeping the previously agreed general rates increase of 3.5 per cent for 2022/2023
- considering the sale or long-term lease of additional non-strategic assets as required.

**What do you think of our proposal to manage on-going budget pressures?** Support

**Tell us why:** "Implementing cost reductions in the form of efficiency savings" - I support as this is a practical and efficient strategy to save money and achieve goals for reducing emissions. Good to see.

### 3. Prioritising operating spending

We need to prioritise operating spending to help manage on-going budget pressures. We have proposed a set of criteria to be used when making decisions about cost reductions, including those that could reduce, stop or change some services.

**What do you think about how we propose to choose which services to reduce, stop or change?** Support

**Tell us why:** Prioritising is effective. People need cheaper options of transport if they are going to use it more often.

### 4. Standardising waste management

#### Question A

Over the next three years we are moving to standardise waste services and charges across Auckland. Currently, some of Auckland pays for rubbish collections on their rates bill, and other parts of Auckland buy bin tags or bags to get their rubbish collected.

We are proposing a move to a region-wide rates funded refuse collection service with a choice of three bin sizes to accommodate different household needs, as this is the most cost-effective, equitable and climate friendly option to achieve waste minimisation outcomes.

This proposal is instead of the current Auckland Waste Management and Minimisation Plan approach to move to a region-wide pay-as-you-throw (PAYT) system (e.g. tags and bags).

**What do you think about our proposal to move from a planned region-wide PAYT system to a region-wide rates-funded rubbish collection system?** Support (prefer rates-funded system)

**Tell us why:** Pay as you throw is an excellent idea, as people will not want to pay for more rubbish so they will automatically reduce their waste. Excellent idea. I support this.

#### Question B

In addition to how we fund region-wide kerbside rubbish collection, we are also proposing to standardise waste management services and charges across Auckland.

This includes standardising which properties can opt out of council waste services and charges.

**What do you think about these proposals?**

**Standardise the opt-out rules for residential multi-unit developments (10 or more units)** Support

**Standardise the opt-out rules for residential and lifestyle properties with between two and nine units** Support

**Standardise the opt-out rules for non-residential properties** Support

**Apply a minimum base charge to every separately used or inhabited part of a property** Support

**Tell us why:**

## 5. Local Boards

### Albert-Eden Local Board

**Tell us your thoughts on our proposed priorities for the local board area in 2022/2023 – have we got it right?** I support most priorities

**Tell us why:** All proposed priorities are good but they are very vague, that is not a good sign as that shows proper action is unlikely to be taken/implemented. We would like to see specific goals, because I don't support vague goals, they don't give me assurance that

## 6. What is important to you?

**Do you have feedback on any other issues, including:**

- Local board decision-making over local community services (page 53 in the consultation document).
- Tūpuna Maunga Authority Operational Plan 2022/2023 (page 53 in the consultation document).
- Changes to fees and charges (page 53 in the consultation document).

Or is there anything further you would like to give feedback on?

The Local Boards need to take more action and be more present in the community. It is all behind the scenes and I don't see any action being implemented. For example, how many trees has the Albert Eden Board planted? Need more action. All proposed priorities are good but they are very vague, that is not a good sign as that shows proper action is unlikely to be taken/implemented. We would like to see specific goals, because I don't support vague goals, they don't give me assurance that something meaningful will be 'done'.

## Important privacy information

The personal information that you provide in this form will be held and protected by Auckland Council in accordance with our privacy policy (available at [aucklandcouncil.govt.nz/privacy](https://aucklandcouncil.govt.nz/privacy) and at our libraries and service centres) and with the Privacy Act 1993. The privacy policy explains how we can use and share your personal information in relation to any interaction you have with the council, and how you can access and correct that information. You should familiarise yourself with this policy before submitting this form.



# Annual budget 2022/2023

**Note:** *this version of the feedback form has been created for the purpose of publishing submissions. As such, contact and demographic information has been removed and handwritten submissions have been transcribed.*

## Submitter details

**Organisation (if applicable):**

---

**Your local board:** Albert-Eden

---

## Your feedback

### 1. Climate action targeted rate

To meet our climate ambitions, we must reduce transport emissions in Auckland by 64 per cent by 2030. To address the climate emergency and contribute to this climate goal, we are proposing spending an additional \$1.045 billion (including government funding and other sources) over the next 10 years on a series of targeted actions to reduce emissions and support adaptation. This includes:

- improving transport choice for over one million Aucklanders who will be living within 500 meters of new or improved bus services
- moving to low-emission ferry services
- increasing provision for walking and cycling, and
- increasing tree canopy cover in communities that need it most.

We propose introducing a climate action targeted rate (separate from general rates) to pay for \$574 million of this over the next 10 years. We estimate the targeted rate to be about \$1.12 per week (about \$58 a year) for the median value residential property.

**What do you think of this proposal?** Support

**Tell us why:** We don't have much choice - we need to take action.

### 2. Managing on-going budget pressures

Due to on-going impacts of COVID-19 on our revenue, and growing inflationary pressure, we are forecasting a budget shortfall of \$85 million for 2022/2023 compared to what was budgeted for in the 10-year Budget 2021-2031. Some of the budget pressures would be ongoing.

We plan to use a range of levers to manage next year's, and on-going, budget pressures, including:

- using the Government's Better Off support package funding
- changing the timing of some capital spending
- implementing cost reductions in the form of efficiency savings and potential reduction in some services
- keeping the previously agreed general rates increase of 3.5 per cent for 2022/2023
- considering the sale or long-term lease of additional non-strategic assets as required.

**What do you think of our proposal to manage on-going budget pressures?** Support

**Tell us why:**

### 3. Prioritising operating spending

We need to prioritise operating spending to help manage on-going budget pressures. We have proposed a set of criteria to be used when making decisions about cost reductions, including those that could reduce, stop or change some services.

**What do you think about how we propose to choose which services to reduce, stop or change? Support**

**Tell us why:**

### 4. Standardising waste management

#### Question A

Over the next three years we are moving to standardise waste services and charges across Auckland. Currently, some of Auckland pays for rubbish collections on their rates bill, and other parts of Auckland buy bin tags or bags to get their rubbish collected.

We are proposing a move to a region-wide rates funded refuse collection service with a choice of three bin sizes to accommodate different household needs, as this is the most cost-effective, equitable and climate friendly option to achieve waste minimisation outcomes.

This proposal is instead of the current Auckland Waste Management and Minimisation Plan approach to move to a region-wide pay-as-you-throw (PAYT) system (e.g. tags and bags).

**What do you think about our proposal to move from a planned region-wide PAYT system to a region-wide rates-funded rubbish collection system? Support (prefer rates-funded system)**

**Tell us why:** I worry that PAYT will lead to a rise in illegal dumping and hoarding. Rates target landlords in a way that they can't cause problems for tenants by trying to pass on charges directly.

#### Question B

In addition to how we fund region-wide kerbside rubbish collection, we are also proposing to standardise waste management services and charges across Auckland.

This includes standardising which properties can opt out of council waste services and charges.

**What do you think about these proposals?**

**Standardise the opt-out rules for residential multi-unit developments (10 or more units)** I don't know

**Standardise the opt-out rules for residential and lifestyle properties with between two and nine units** I don't know

**Standardise the opt-out rules for non-residential properties** I don't know

**Apply a minimum base charge to every separately used or inhabited part of a property** Support

**Tell us why:**

### 5. Local Boards

#### Albert-Eden Local Board

**Tell us your thoughts on our proposed priorities for the local board area in 2022/2023 – have we got it right? I support all priorities**

**Tell us why:**

## 6. What is important to you?

**Do you have feedback on any other issues, including:**

- Local board decision-making over local community services (page 53 in the consultation document).
- Tūpuna Maunga Authority Operational Plan 2022/2023 (page 53 in the consultation document).
- Changes to fees and charges (page 53 in the consultation document).

Or is there anything further you would like to give feedback on?

### Important privacy information

The personal information that you provide in this form will be held and protected by Auckland Council in accordance with our privacy policy (available at [aucklandcouncil.govt.nz/privacy](https://aucklandcouncil.govt.nz/privacy) and at our libraries and service centres) and with the Privacy Act 1993. The privacy policy explains how we can use and share your personal information in relation to any interaction you have with the council, and how you can access and correct that information. You should familiarise yourself with this policy before submitting this form.





# Annual budget 2022/2023

**Note:** *this version of the feedback form has been created for the purpose of publishing submissions. As such, contact and demographic information has been removed and handwritten submissions have been transcribed.*

## Submitter details

**Organisation (if applicable):**

---

**Your local board:** Albert-Eden

---

## Your feedback

### 1. Climate action targeted rate

To meet our climate ambitions, we must reduce transport emissions in Auckland by 64 per cent by 2030. To address the climate emergency and contribute to this climate goal, we are proposing spending an additional \$1.045 billion (including government funding and other sources) over the next 10 years on a series of targeted actions to reduce emissions and support adaptation. This includes:

- improving transport choice for over one million Aucklanders who will be living within 500 meters of new or improved bus services
- moving to low-emission ferry services
- increasing provision for walking and cycling, and
- increasing tree canopy cover in communities that need it most.

We propose introducing a climate action targeted rate (separate from general rates) to pay for \$574 million of this over the next 10 years. We estimate the targeted rate to be about \$1.12 per week (about \$58 a year) for the median value residential property.

**What do you think of this proposal?** Do not support

**Tell us why:** Waste of money investing in light rail. I don't use public transport because it is too expensive. It is cheaper for me to pay expensive petrol than to use public transport. The bus I am supposed to use goes over the arbitrary stage border. I pay two stages for 8 bus stops. No way I would use public transport

### 2. Managing on-going budget pressures

Due to on-going impacts of COVID-19 on our revenue, and growing inflationary pressure, we are forecasting a budget shortfall of \$85 million for 2022/2023 compared to what was budgeted for in the 10-year Budget 2021-2031. Some of the budget pressures would be ongoing.

We plan to use a range of levers to manage next year's, and on-going, budget pressures, including:

- using the Government's Better Off support package funding
- changing the timing of some capital spending
- implementing cost reductions in the form of efficiency savings and potential reduction in some services
- keeping the previously agreed general rates increase of 3.5 per cent for 2022/2023

- considering the sale or long-term lease of additional non-strategic assets as required.

**What do you think of our proposal to manage on-going budget pressures?** Do not support

**Tell us why:** Rates are so high just because my house in being in the same place for 22 years. I don't get pay rise to cover the rates rise. I wanted to sell the house but then the travel would cost too much. The first priority is to let me be able to provide for my children and me. I don't get the pay rise but my rates go up high

### 3. Prioritising operating spending

We need to prioritise operating spending to help manage on-going budget pressures. We have proposed a set of criteria to be used when making decisions about cost reductions, including those that could reduce, stop or change some services.

**What do you think about how we propose to choose which services to reduce, stop or change?** Do not support

**Tell us why:** I feel my salary is being stolen from me and my children because I pay tax, expensive rates and so on for nothing in return

### 4. Standardising waste management

#### Question A

Over the next three years we are moving to standardise waste services and charges across Auckland. Currently, some of Auckland pays for rubbish collections on their rates bill, and other parts of Auckland buy bin tags or bags to get their rubbish collected.

We are proposing a move to a region-wide rates funded refuse collection service with a choice of three bin sizes to accommodate different household needs, as this is the most cost-effective, equitable and climate friendly option to achieve waste minimisation outcomes.

This proposal is instead of the current Auckland Waste Management and Minimisation Plan approach to move to a region-wide pay-as-you-throw (PAYT) system (e.g. tags and bags).

**What do you think about our proposal to move from a planned region-wide PAYT system to a region-wide rates-funded rubbish collection system?** Other

**Tell us why:** I already pay additionally for green waste. I feel this is just an excuse to get more money through the rates from single mothers who work, pay tax and have nothing back. Nobody ever helped me with subsidies for the child care because I work although I am a single mother

#### Question B

In addition to how we fund region-wide kerbside rubbish collection, we are also proposing to standardise waste management services and charges across Auckland.

This includes standardising which properties can opt out of council waste services and charges.

**What do you think about these proposals?**

**Standardise the opt-out rules for residential multi-unit developments (10 or more units)** Do not support

**Standardise the opt-out rules for residential and lifestyle properties with between two and nine units** Do not support

**Standardise the opt-out rules for non-residential properties** Do not support

**Apply a minimum base charge to every separately used or inhabited part of a property**

**Tell us why:**

## 5. Local Boards

### Albert-Eden Local Board

**Tell us your thoughts on our proposed priorities for the local board area in 2022/2023 – have we got it right?** I do not support any priorities

**Tell us why:** The first priority is to let me be able to provide for my children and me. I don't get the pay rise but my rates go up high

## 6. What is important to you?

**Do you have feedback on any other issues, including:**

- Local board decision-making over local community services (page 53 in the consultation document).
- Tūpuna Maunga Authority Operational Plan 2022/2023 (page 53 in the consultation document).
- Changes to fees and charges (page 53 in the consultation document).

Or is there anything further you would like to give feedback on?

To be able to go to sleep at night without worrying how am I going to cover the bills. The first priority is to let me be able to provide for my children and me. I don't get the pay rise but my rates go up high

## Important privacy information

The personal information that you provide in this form will be held and protected by Auckland Council in accordance with our privacy policy (available at [aucklandcouncil.govt.nz/privacy](https://aucklandcouncil.govt.nz/privacy) and at our libraries and service centres) and with the Privacy Act 1993. The privacy policy explains how we can use and share your personal information in relation to any interaction you have with the council, and how you can access and correct that information. You should familiarise yourself with this policy before submitting this form.



# Annual budget 2022/2023

**Note:** *this version of the feedback form has been created for the purpose of publishing submissions. As such, contact and demographic information has been removed and handwritten submissions have been transcribed.*

## Submitter details

**Organisation (if applicable):**

---

**Your local board:** Albert-Eden

---

## Your feedback

### 1. Climate action targeted rate

To meet our climate ambitions, we must reduce transport emissions in Auckland by 64 per cent by 2030. To address the climate emergency and contribute to this climate goal, we are proposing spending an additional \$1.045 billion (including government funding and other sources) over the next 10 years on a series of targeted actions to reduce emissions and support adaptation. This includes:

- improving transport choice for over one million Aucklanders who will be living within 500 meters of new or improved bus services
- moving to low-emission ferry services
- increasing provision for walking and cycling, and
- increasing tree canopy cover in communities that need it most.

We propose introducing a climate action targeted rate (separate from general rates) to pay for \$574 million of this over the next 10 years. We estimate the targeted rate to be about \$1.12 per week (about \$58 a year) for the median value residential property.

**What do you think of this proposal?** Do not support

**Tell us why:** because until we stop the importation of all the 2nd hand cars, improve our rail network and stop this socialism this is just another cost

### 2. Managing on-going budget pressures

Due to on-going impacts of COVID-19 on our revenue, and growing inflationary pressure, we are forecasting a budget shortfall of \$85 million for 2022/2023 compared to what was budgeted for in the 10-year Budget 2021-2031. Some of the budget pressures would be ongoing.

We plan to use a range of levers to manage next year's, and on-going, budget pressures, including:

- using the Government's Better Off support package funding
- changing the timing of some capital spending
- implementing cost reductions in the form of efficiency savings and potential reduction in some services
- keeping the previously agreed general rates increase of 3.5 per cent for 2022/2023
- considering the sale or long-term lease of additional non-strategic assets as required.

**What do you think of our proposal to manage on-going budget pressures?** Do not support

**Tell us why:** why do we need Govt. support package?

Yes modify your capital spending - ie adapt to pressures of the current covid crisis

don't reduce services, take a pay reduction overall for staff

do not increase rates they are to great now for the services provided

be careful with what assts are sold... these are our future income

### 3. Prioritising operating spending

We need to prioritise operating spending to help manage on-going budget pressures. We have proposed a set of criteria to be used when making decisions about cost reductions, including those that could reduce, stop or change some services.

**What do you think about how we propose to choose which services to reduce, stop or change?** Other

**Tell us why:** work more efficiently

### 4. Standardising waste management

#### Question A

Over the next three years we are moving to standardise waste services and charges across Auckland. Currently, some of Auckland pays for rubbish collections on their rates bill, and other parts of Auckland buy bin tags or bags to get their rubbish collected.

We are proposing a move to a region-wide rates funded refuse collection service with a choice of three bin sizes to accommodate different household needs, as this is the most cost-effective, equitable and climate friendly option to achieve waste minimisation outcomes.

This proposal is instead of the current Auckland Waste Management and Minimisation Plan approach to move to a region-wide pay-as-you-throw (PAYT) system (e.g. tags and bags).

**What do you think about our proposal to move from a planned region-wide PAYT system to a region-wide rates-funded rubbish collection system?** Other

**Tell us why:** the Payt system seems more fair

#### Question B

In addition to how we fund region-wide kerbside rubbish collection, we are also proposing to standardise waste management services and charges across Auckland.

This includes standardising which properties can opt out of council waste services and charges.

**What do you think about these proposals?**

**Standardise the opt-out rules for residential multi-unit developments (10 or more units)** Do not support

**Standardise the opt-out rules for residential and lifestyle properties with between two and nine units** Support

**Standardise the opt-out rules for non-residential properties** Do not support

**Apply a minimum base charge to every separately used or inhabited part of a property** Do not support

**Tell us why:**

## 5. Local Boards

### Albert-Eden Local Board

**Tell us your thoughts on our proposed priorities for the local board area in 2022/2023 – have we got it right?**

**Tell us why:**

## 6. What is important to you?

**Do you have feedback on any other issues, including:**

- Local board decision-making over local community services (page 53 in the consultation document).
- Tūpuna Maunga Authority Operational Plan 2022/2023 (page 53 in the consultation document).
- Changes to fees and charges (page 53 in the consultation document).

Or is there anything further you would like to give feedback on?

## Important privacy information

The personal information that you provide in this form will be held and protected by Auckland Council in accordance with our privacy policy (available at [aucklandcouncil.govt.nz/privacy](https://aucklandcouncil.govt.nz/privacy) and at our libraries and service centres) and with the Privacy Act 1993. The privacy policy explains how we can use and share your personal information in relation to any interaction you have with the council, and how you can access and correct that information. You should familiarise yourself with this policy before submitting this form.



# Annual budget 2022/2023

**Note:** *this version of the feedback form has been created for the purpose of publishing submissions. As such, contact and demographic information has been removed and handwritten submissions have been transcribed.*

## Submitter details

Organisation (if applicable):

---

Your local board: Albert-Eden

---

## Your feedback

### 1. Climate action targeted rate

To meet our climate ambitions, we must reduce transport emissions in Auckland by 64 per cent by 2030. To address the climate emergency and contribute to this climate goal, we are proposing spending an additional \$1.045 billion (including government funding and other sources) over the next 10 years on a series of targeted actions to reduce emissions and support adaptation. This includes:

- improving transport choice for over one million Aucklanders who will be living within 500 meters of new or improved bus services
- moving to low-emission ferry services
- increasing provision for walking and cycling, and
- increasing tree canopy cover in communities that need it most.

We propose introducing a climate action targeted rate (separate from general rates) to pay for \$574 million of this over the next 10 years. We estimate the targeted rate to be about \$1.12 per week (about \$58 a year) for the median value residential property.

**What do you think of this proposal?** Support

**Tell us why:**

### 2. Managing on-going budget pressures

Due to on-going impacts of COVID-19 on our revenue, and growing inflationary pressure, we are forecasting a budget shortfall of \$85 million for 2022/2023 compared to what was budgeted for in the 10-year Budget 2021-2031. Some of the budget pressures would be ongoing.

We plan to use a range of levers to manage next year's, and on-going, budget pressures, including:

- using the Government's Better Off support package funding
- changing the timing of some capital spending
- implementing cost reductions in the form of efficiency savings and potential reduction in some services
- keeping the previously agreed general rates increase of 3.5 per cent for 2022/2023
- considering the sale or long-term lease of additional non-strategic assets as required.

**What do you think of our proposal to manage on-going budget pressures?** I don't know

**Tell us why:**

### 3. Prioritising operating spending

We need to prioritise operating spending to help manage on-going budget pressures. We have proposed a set of criteria to be used when making decisions about cost reductions, including those that could reduce, stop or change some services.

**What do you think about how we propose to choose which services to reduce, stop or change? Support**

**Tell us why:**

### 4. Standardising waste management

#### Question A

Over the next three years we are moving to standardise waste services and charges across Auckland. Currently, some of Auckland pays for rubbish collections on their rates bill, and other parts of Auckland buy bin tags or bags to get their rubbish collected.

We are proposing a move to a region-wide rates funded refuse collection service with a choice of three bin sizes to accommodate different household needs, as this is the most cost-effective, equitable and climate friendly option to achieve waste minimisation outcomes.

This proposal is instead of the current Auckland Waste Management and Minimisation Plan approach to move to a region-wide pay-as-you-throw (PAYT) system (e.g. tags and bags).

**What do you think about our proposal to move from a planned region-wide PAYT system to a region-wide rates-funded rubbish collection system? Support (prefer rates-funded system)**

**Tell us why:**

#### Question B

In addition to how we fund region-wide kerbside rubbish collection, we are also proposing to standardise waste management services and charges across Auckland.

This includes standardising which properties can opt out of council waste services and charges.

**What do you think about these proposals?**

**Standardise the opt-out rules for residential multi-unit developments (10 or more units)** Support

**Standardise the opt-out rules for residential and lifestyle properties with between two and nine units** Support

**Standardise the opt-out rules for non-residential properties** Support

**Apply a minimum base charge to every separately used or inhabited part of a property** I don't know

**Tell us why:**

### 5. Local Boards

#### Albert-Eden Local Board

**Tell us your thoughts on our proposed priorities for the local board area in 2022/2023 – have we got it right? I support most priorities**

**Tell us why:**



## 6. What is important to you?

**Do you have feedback on any other issues, including:**

- Local board decision-making over local community services (page 53 in the consultation document).
- Tūpuna Maunga Authority Operational Plan 2022/2023 (page 53 in the consultation document).
- Changes to fees and charges (page 53 in the consultation document).

Or is there anything further you would like to give feedback on?

### Important privacy information

The personal information that you provide in this form will be held and protected by Auckland Council in accordance with our privacy policy (available at [aucklandcouncil.govt.nz/privacy](https://aucklandcouncil.govt.nz/privacy) and at our libraries and service centres) and with the Privacy Act 1993. The privacy policy explains how we can use and share your personal information in relation to any interaction you have with the council, and how you can access and correct that information. You should familiarise yourself with this policy before submitting this form.



# Annual budget 2022/2023

**Note:** *this version of the feedback form has been created for the purpose of publishing submissions. As such, contact and demographic information has been removed and handwritten submissions have been transcribed.*

## Submitter details

**Organisation (if applicable):**

---

**Your local board:** Albert-Eden

---

## Your feedback

### 1. Climate action targeted rate

To meet our climate ambitions, we must reduce transport emissions in Auckland by 64 per cent by 2030. To address the climate emergency and contribute to this climate goal, we are proposing spending an additional \$1.045 billion (including government funding and other sources) over the next 10 years on a series of targeted actions to reduce emissions and support adaptation. This includes:

- improving transport choice for over one million Aucklanders who will be living within 500 meters of new or improved bus services
- moving to low-emission ferry services
- increasing provision for walking and cycling, and
- increasing tree canopy cover in communities that need it most.

We propose introducing a climate action targeted rate (separate from general rates) to pay for \$574 million of this over the next 10 years. We estimate the targeted rate to be about \$1.12 per week (about \$58 a year) for the median value residential property.

**What do you think of this proposal?** Support

**Tell us why:** I support funding the targeted climate actions via this rate. As a parent of three children, one of whom uses a power wheelchair I believe it is very important to have accessible, frequent public transport options to reduce dependency on cars for our children's future.

### 2. Managing on-going budget pressures

Due to on-going impacts of COVID-19 on our revenue, and growing inflationary pressure, we are forecasting a budget shortfall of \$85 million for 2022/2023 compared to what was budgeted for in the 10-year Budget 2021-2031. Some of the budget pressures would be ongoing.

We plan to use a range of levers to manage next year's, and on-going, budget pressures, including:

- using the Government's Better Off support package funding
- changing the timing of some capital spending
- implementing cost reductions in the form of efficiency savings and potential reduction in some services
- keeping the previously agreed general rates increase of 3.5 per cent for 2022/2023

- considering the sale or long-term lease of additional non-strategic assets as required.

**What do you think of our proposal to manage on-going budget pressures?** Support

**Tell us why:** Support as long as there is not a big reduction in services. The rates increase and other measures are necessary as long as no essential services are reduced.

### 3. Prioritising operating spending

We need to prioritise operating spending to help manage on-going budget pressures. We have proposed a set of criteria to be used when making decisions about cost reductions, including those that could reduce, stop or change some services.

**What do you think about how we propose to choose which services to reduce, stop or change?** Support

**Tell us why:** It is vital to focus on the essential services you need to provide

### 4. Standardising waste management

#### Question A

Over the next three years we are moving to standardise waste services and charges across Auckland. Currently, some of Auckland pays for rubbish collections on their rates bill, and other parts of Auckland buy bin tags or bags to get their rubbish collected.

We are proposing a move to a region-wide rates funded refuse collection service with a choice of three bin sizes to accommodate different household needs, as this is the most cost-effective, equitable and climate friendly option to achieve waste minimisation outcomes.

This proposal is instead of the current Auckland Waste Management and Minimisation Plan approach to move to a region-wide pay-as-you-throw (PAYT) system (e.g. tags and bags).

**What do you think about our proposal to move from a planned region-wide PAYT system to a region-wide rates-funded rubbish collection system?** Support (prefer rates-funded system)

**Tell us why:**

#### Question B

In addition to how we fund region-wide kerbside rubbish collection, we are also proposing to standardise waste management services and charges across Auckland.

This includes standardising which properties can opt out of council waste services and charges.

**What do you think about these proposals?**

**Standardise the opt-out rules for residential multi-unit developments (10 or more units)** Support

**Standardise the opt-out rules for residential and lifestyle properties with between two and nine units** Support

**Standardise the opt-out rules for non-residential properties** Support

**Apply a minimum base charge to every separately used or inhabited part of a property** Do not support

**Tell us why:**

## 5. Local Boards

### Albert-Eden Local Board

**Tell us your thoughts on our proposed priorities for the local board area in 2022/2023 – have we got it right?** I support all priorities

**Tell us why:** We need input from diverse populations including people with different disabilities who need to be able to access public places.

## 6. What is important to you?

**Do you have feedback on any other issues, including:**

- Local board decision-making over local community services (page 53 in the consultation document).
- Tūpuna Maunga Authority Operational Plan 2022/2023 (page 53 in the consultation document).
- Changes to fees and charges (page 53 in the consultation document).

Or is there anything further you would like to give feedback on?

### Important privacy information

The personal information that you provide in this form will be held and protected by Auckland Council in accordance with our privacy policy (available at [aucklandcouncil.govt.nz/privacy](https://aucklandcouncil.govt.nz/privacy) and at our libraries and service centres) and with the Privacy Act 1993. The privacy policy explains how we can use and share your personal information in relation to any interaction you have with the council, and how you can access and correct that information. You should familiarise yourself with this policy before submitting this form.



# Annual budget 2022/2023

**Note:** *this version of the feedback form has been created for the purpose of publishing submissions. As such, contact and demographic information has been removed and handwritten submissions have been transcribed.*

## Submitter details

Organisation (if applicable):

---

Your local board: Albert-Eden

---

## Your feedback

### 1. Climate action targeted rate

To meet our climate ambitions, we must reduce transport emissions in Auckland by 64 per cent by 2030. To address the climate emergency and contribute to this climate goal, we are proposing spending an additional \$1.045 billion (including government funding and other sources) over the next 10 years on a series of targeted actions to reduce emissions and support adaptation. This includes:

- improving transport choice for over one million Aucklanders who will be living within 500 meters of new or improved bus services
- moving to low-emission ferry services
- increasing provision for walking and cycling, and
- increasing tree canopy cover in communities that need it most.

We propose introducing a climate action targeted rate (separate from general rates) to pay for \$574 million of this over the next 10 years. We estimate the targeted rate to be about \$1.12 per week (about \$58 a year) for the median value residential property.

**What do you think of this proposal?** Support

**Tell us why:**

### 2. Managing on-going budget pressures

Due to on-going impacts of COVID-19 on our revenue, and growing inflationary pressure, we are forecasting a budget shortfall of \$85 million for 2022/2023 compared to what was budgeted for in the 10-year Budget 2021-2031. Some of the budget pressures would be ongoing.

We plan to use a range of levers to manage next year's, and on-going, budget pressures, including:

- using the Government's Better Off support package funding
- changing the timing of some capital spending
- implementing cost reductions in the form of efficiency savings and potential reduction in some services
- keeping the previously agreed general rates increase of 3.5 per cent for 2022/2023
- considering the sale or long-term lease of additional non-strategic assets as required.

**What do you think of our proposal to manage on-going budget pressures?** Support

**Tell us why:**

### 3. Prioritising operating spending

We need to prioritise operating spending to help manage on-going budget pressures. We have proposed a set of criteria to be used when making decisions about cost reductions, including those that could reduce, stop or change some services.

**What do you think about how we propose to choose which services to reduce, stop or change? Support**

**Tell us why:**

### 4. Standardising waste management

#### Question A

Over the next three years we are moving to standardise waste services and charges across Auckland. Currently, some of Auckland pays for rubbish collections on their rates bill, and other parts of Auckland buy bin tags or bags to get their rubbish collected.

We are proposing a move to a region-wide rates funded refuse collection service with a choice of three bin sizes to accommodate different household needs, as this is the most cost-effective, equitable and climate friendly option to achieve waste minimisation outcomes.

This proposal is instead of the current Auckland Waste Management and Minimisation Plan approach to move to a region-wide pay-as-you-throw (PAYT) system (e.g. tags and bags).

**What do you think about our proposal to move from a planned region-wide PAYT system to a region-wide rates-funded rubbish collection system? Support (prefer rates-funded system)**

**Tell us why:**

#### Question B

In addition to how we fund region-wide kerbside rubbish collection, we are also proposing to standardise waste management services and charges across Auckland.

This includes standardising which properties can opt out of council waste services and charges.

**What do you think about these proposals?**

**Standardise the opt-out rules for residential multi-unit developments (10 or more units)** Do not support

**Standardise the opt-out rules for residential and lifestyle properties with between two and nine units** Do not support

**Standardise the opt-out rules for non-residential properties** Do not support

**Apply a minimum base charge to every separately used or inhabited part of a property** Support

**Tell us why:**

### 5. Local Boards

#### Albert-Eden Local Board

**Tell us your thoughts on our proposed priorities for the local board area in 2022/2023 – have we got it right? I support most priorities**

**Tell us why:**

## 6. What is important to you?

**Do you have feedback on any other issues, including:**

- Local board decision-making over local community services (page 53 in the consultation document).
- Tūpuna Maunga Authority Operational Plan 2022/2023 (page 53 in the consultation document).
- Changes to fees and charges (page 53 in the consultation document).

Or is there anything further you would like to give feedback on?

### Important privacy information

The personal information that you provide in this form will be held and protected by Auckland Council in accordance with our privacy policy (available at [aucklandcouncil.govt.nz/privacy](https://aucklandcouncil.govt.nz/privacy) and at our libraries and service centres) and with the Privacy Act 1993. The privacy policy explains how we can use and share your personal information in relation to any interaction you have with the council, and how you can access and correct that information. You should familiarise yourself with this policy before submitting this form.



# Annual budget 2022/2023

**Note:** *this version of the feedback form has been created for the purpose of publishing submissions. As such, contact and demographic information has been removed and handwritten submissions have been transcribed.*

## Submitter details

Organisation (if applicable):

---

Your local board: Albert-Eden

---

## Your feedback

### 1. Climate action targeted rate

To meet our climate ambitions, we must reduce transport emissions in Auckland by 64 per cent by 2030. To address the climate emergency and contribute to this climate goal, we are proposing spending an additional \$1.045 billion (including government funding and other sources) over the next 10 years on a series of targeted actions to reduce emissions and support adaptation. This includes:

- improving transport choice for over one million Aucklanders who will be living within 500 meters of new or improved bus services
- moving to low-emission ferry services
- increasing provision for walking and cycling, and
- increasing tree canopy cover in communities that need it most.

We propose introducing a climate action targeted rate (separate from general rates) to pay for \$574 million of this over the next 10 years. We estimate the targeted rate to be about \$1.12 per week (about \$58 a year) for the median value residential property.

**What do you think of this proposal?** Support

**Tell us why:** I think it's awesome that Auckland Council is creating a dedicated fund towards a zero carbon future. We are in a climate emergency, and I want urgent action now. Urban ngahere and food gardens aren't only great in terms of climate action but also help build community and connect with nature. I live close to Auckland Central but find it inaccessible to cycle anywhere. I WANT to walk, cycle, and bus more for the benefit of the planet and my health. However, lack of infrastructure, and safety concerns, prevent this. I strongly support the increased options for active transport, which will help my ideals align with tangible, safe action. This targeted rate is only the beginning, and I want Council to be more ambitious than ever this year in its climate decision making. I also want to ensure that the Council actively honours Te Tiriti, tino rangatiratanga, and mātauranga Māori. I strongly support the requirement to have regard to the impacts on South Auckland communities. I want a strong partnership between Auckland Transport, Auckland Council and central government so that funding can be used most effectively.

### 2. Managing on-going budget pressures

Due to on-going impacts of COVID-19 on our revenue, and growing inflationary pressure, we are forecasting a budget shortfall of \$85 million for 2022/2023 compared to what was budgeted for in the 10-year Budget 2021-2031. Some of the budget pressures would be ongoing.



We plan to use a range of levers to manage next year's, and on-going, budget pressures, including:

- using the Government's Better Off support package funding
- changing the timing of some capital spending
- implementing cost reductions in the form of efficiency savings and potential reduction in some services
- keeping the previously agreed general rates increase of 3.5 per cent for 2022/2023
- considering the sale or long-term lease of additional non-strategic assets as required.

**What do you think of our proposal to manage on-going budget pressures?** I don't know

**Tell us why:**

### 3. Prioritising operating spending

We need to prioritise operating spending to help manage on-going budget pressures. We have proposed a set of criteria to be used when making decisions about cost reductions, including those that could reduce, stop or change some services.

**What do you think about how we propose to choose which services to reduce, stop or change?** I don't know

**Tell us why:**

### 4. Standardising waste management

#### Question A

Over the next three years we are moving to standardise waste services and charges across Auckland. Currently, some of Auckland pays for rubbish collections on their rates bill, and other parts of Auckland buy bin tags or bags to get their rubbish collected.

We are proposing a move to a region-wide rates funded refuse collection service with a choice of three bin sizes to accommodate different household needs, as this is the most cost-effective, equitable and climate friendly option to achieve waste minimisation outcomes.

This proposal is instead of the current Auckland Waste Management and Minimisation Plan approach to move to a region-wide pay-as-you-throw (PAYT) system (e.g. tags and bags).

**What do you think about our proposal to move from a planned region-wide PAYT system to a region-wide rates-funded rubbish collection system?** Support (prefer rates-funded system)

**Tell us why:** I think it's important for households and individuals to learn more about waste and how to dispose of it. Having a choice of three bin sizes will allow people to think more about their waste - since most people will probably choose the smaller cheaper one. Food scraps idea is also super great and much needed!!!!!!

#### Question B

In addition to how we fund region-wide kerbside rubbish collection, we are also proposing to standardise waste management services and charges across Auckland.

This includes standardising which properties can opt out of council waste services and charges.

**What do you think about these proposals?**

**Standardise the opt-out rules for residential multi-unit developments (10 or more units)** Do not support

**Standardise the opt-out rules for residential and lifestyle properties with between two and nine units** Do not support

**Standardise the opt-out rules for non-residential properties** Support

**Apply a minimum base charge to every separately used or inhabited part of a property** I don't know

**Tell us why:**

## 5. Local Boards

### Albert-Eden Local Board

**Tell us your thoughts on our proposed priorities for the local board area in 2022/2023 – have we got it right? I support all priorities**

**Tell us why:** On board with it all - most especially the tree planting and restoration programme/sustainable projects. I think it's important for urban spaces to be inundated with nature all around - not only for the environmental impact but for people's mental health.

## 6. What is important to you?

**Do you have feedback on any other issues, including:**

- Local board decision-making over local community services (page 53 in the consultation document).
- Tūpuna Maunga Authority Operational Plan 2022/2023 (page 53 in the consultation document).
- Changes to fees and charges (page 53 in the consultation document).

Or is there anything further you would like to give feedback on?

## Important privacy information

The personal information that you provide in this form will be held and protected by Auckland Council in accordance with our privacy policy (available at [aucklandcouncil.govt.nz/privacy](https://aucklandcouncil.govt.nz/privacy) and at our libraries and service centres) and with the Privacy Act 1993. The privacy policy explains how we can use and share your personal information in relation to any interaction you have with the council, and how you can access and correct that information. You should familiarise yourself with this policy before submitting this form.



# Annual budget 2022/2023

**Note:** *this version of the feedback form has been created for the purpose of publishing submissions. As such, contact and demographic information has been removed and handwritten submissions have been transcribed.*

## Submitter details

**Organisation (if applicable):**

---

**Your local board:** Albert-Eden

---

## Your feedback

### 1. Climate action targeted rate

To meet our climate ambitions, we must reduce transport emissions in Auckland by 64 per cent by 2030. To address the climate emergency and contribute to this climate goal, we are proposing spending an additional \$1.045 billion (including government funding and other sources) over the next 10 years on a series of targeted actions to reduce emissions and support adaptation. This includes:

- improving transport choice for over one million Aucklanders who will be living within 500 meters of new or improved bus services
- moving to low-emission ferry services
- increasing provision for walking and cycling, and
- increasing tree canopy cover in communities that need it most.

We propose introducing a climate action targeted rate (separate from general rates) to pay for \$574 million of this over the next 10 years. We estimate the targeted rate to be about \$1.12 per week (about \$58 a year) for the median value residential property.

**What do you think of this proposal?** Do not support

**Tell us why:** There is no way in hell I will ever give up my car now after this covid shit. Public transport is a death sentence that doesnt even run on time.

### 2. Managing on-going budget pressures

Due to on-going impacts of COVID-19 on our revenue, and growing inflationary pressure, we are forecasting a budget shortfall of \$85 million for 2022/2023 compared to what was budgeted for in the 10-year Budget 2021-2031. Some of the budget pressures would be ongoing.

We plan to use a range of levers to manage next year's, and on-going, budget pressures, including:

- using the Government's Better Off support package funding
- changing the timing of some capital spending
- implementing cost reductions in the form of efficiency savings and potential reduction in some services
- keeping the previously agreed general rates increase of 3.5 per cent for 2022/2023
- considering the sale or long-term lease of additional non-strategic assets as required.

**What do you think of our proposal to manage on-going budget pressures?** Do not support

**Tell us why:** You cant be trusted outright. I dont know if its morons that you have as consultants or just wealth developing idiots sitting on council padding their own wallets but you all make hideous decisions.

### 3. Prioritising operating spending

We need to prioritise operating spending to help manage on-going budget pressures. We have proposed a set of criteria to be used when making decisions about cost reductions, including those that could reduce, stop or change some services.

**What do you think about how we propose to choose which services to reduce, stop or change?** I don't know

**Tell us why:**

### 4. Standardising waste management

#### Question A

Over the next three years we are moving to standardise waste services and charges across Auckland. Currently, some of Auckland pays for rubbish collections on their rates bill, and other parts of Auckland buy bin tags or bags to get their rubbish collected.

We are proposing a move to a region-wide rates funded refuse collection service with a choice of three bin sizes to accommodate different household needs, as this is the most cost-effective, equitable and climate friendly option to achieve waste minimisation outcomes.

This proposal is instead of the current Auckland Waste Management and Minimisation Plan approach to move to a region-wide pay-as-you-throw (PAYT) system (e.g. tags and bags).

**What do you think about our proposal to move from a planned region-wide PAYT system to a region-wide rates-funded rubbish collection system?** Support (prefer rates-funded system)

**Tell us why:** one size fits all

#### Question B

In addition to how we fund region-wide kerbside rubbish collection, we are also proposing to standardise waste management services and charges across Auckland.

This includes standardising which properties can opt out of council waste services and charges.

**What do you think about these proposals?**

**Standardise the opt-out rules for residential multi-unit developments (10 or more units)** Do not support

**Standardise the opt-out rules for residential and lifestyle properties with between two and nine units** Do not support

**Standardise the opt-out rules for non-residential properties** Do not support

**Apply a minimum base charge to every separately used or inhabited part of a property** Do not support

**Tell us why:**

### 5. Local Boards

#### Albert-Eden Local Board

**Tell us your thoughts on our proposed priorities for the local board area in 2022/2023 – have we got it right?** I do not support most priorities

**Tell us why:** No parking and bike lanes everywhere down pt chev road? idiots.

## 6. What is important to you?

**Do you have feedback on any other issues, including:**

- Local board decision-making over local community services (page 53 in the consultation document).
- Tūpuna Maunga Authority Operational Plan 2022/2023 (page 53 in the consultation document).
- Changes to fees and charges (page 53 in the consultation document).

Or is there anything further you would like to give feedback on?

## Important privacy information

The personal information that you provide in this form will be held and protected by Auckland Council in accordance with our privacy policy (available at [aucklandcouncil.govt.nz/privacy](https://aucklandcouncil.govt.nz/privacy) and at our libraries and service centres) and with the Privacy Act 1993. The privacy policy explains how we can use and share your personal information in relation to any interaction you have with the council, and how you can access and correct that information. You should familiarise yourself with this policy before submitting this form.



# Annual budget 2022/2023

**Note:** *this version of the feedback form has been created for the purpose of publishing submissions. As such, contact and demographic information has been removed and handwritten submissions have been transcribed.*

## Submitter details

Organisation (if applicable):

---

Your local board: Albert-Eden

---

## Your feedback

### 1. Climate action targeted rate

To meet our climate ambitions, we must reduce transport emissions in Auckland by 64 per cent by 2030. To address the climate emergency and contribute to this climate goal, we are proposing spending an additional \$1.045 billion (including government funding and other sources) over the next 10 years on a series of targeted actions to reduce emissions and support adaptation. This includes:

- improving transport choice for over one million Aucklanders who will be living within 500 meters of new or improved bus services
- moving to low-emission ferry services
- increasing provision for walking and cycling, and
- increasing tree canopy cover in communities that need it most.

We propose introducing a climate action targeted rate (separate from general rates) to pay for \$574 million of this over the next 10 years. We estimate the targeted rate to be about \$1.12 per week (about \$58 a year) for the median value residential property.

**What do you think of this proposal?** Do not support

**Tell us why:** At a time of rampant inflation we need to do everything we can to reduce the rates burden on ratepayers.

### 2. Managing on-going budget pressures

Due to on-going impacts of COVID-19 on our revenue, and growing inflationary pressure, we are forecasting a budget shortfall of \$85 million for 2022/2023 compared to what was budgeted for in the 10-year Budget 2021-2031. Some of the budget pressures would be ongoing.

We plan to use a range of levers to manage next year's, and on-going, budget pressures, including:

- using the Government's Better Off support package funding
- changing the timing of some capital spending
- implementing cost reductions in the form of efficiency savings and potential reduction in some services
- keeping the previously agreed general rates increase of 3.5 per cent for 2022/2023
- considering the sale or long-term lease of additional non-strategic assets as required.

**What do you think of our proposal to manage on-going budget pressures?** Do not support

**Tell us why:** The general rates increase should be reduced.

### 3. Prioritising operating spending

We need to prioritise operating spending to help manage on-going budget pressures. We have proposed a set of criteria to be used when making decisions about cost reductions, including those that could reduce, stop or change some services.

**What do you think about how we propose to choose which services to reduce, stop or change?** I don't know

**Tell us why:** The proposal is quite technical/theoretical it's hard to see what difference it will make in practice to the things I care about.

### 4. Standardising waste management

#### Question A

Over the next three years we are moving to standardise waste services and charges across Auckland. Currently, some of Auckland pays for rubbish collections on their rates bill, and other parts of Auckland buy bin tags or bags to get their rubbish collected.

We are proposing a move to a region-wide rates funded refuse collection service with a choice of three bin sizes to accommodate different household needs, as this is the most cost-effective, equitable and climate friendly option to achieve waste minimisation outcomes.

This proposal is instead of the current Auckland Waste Management and Minimisation Plan approach to move to a region-wide pay-as-you-throw (PAYT) system (e.g. tags and bags).

**What do you think about our proposal to move from a planned region-wide PAYT system to a region-wide rates-funded rubbish collection system?** Other

**Tell us why:** I support standardisation in as much as it simplifies the system over the region, but it is not clear why there is a departure from the previous PAYT strategy. I am not in favour of new or extended rate charges to pay for niche waste collection initiatives. These should be funded from general rates.

#### Question B

In addition to how we fund region-wide kerbside rubbish collection, we are also proposing to standardise waste management services and charges across Auckland.

This includes standardising which properties can opt out of council waste services and charges.

**What do you think about these proposals?**

**Standardise the opt-out rules for residential multi-unit developments (10 or more units)** Support

**Standardise the opt-out rules for residential and lifestyle properties with between two and nine units** I don't know

**Standardise the opt-out rules for non-residential properties** Support

**Apply a minimum base charge to every separately used or inhabited part of a property** Do not support

**Tell us why:**

### 5. Local Boards

#### Albert-Eden Local Board

**Tell us your thoughts on our proposed priorities for the local board area in 2022/2023 – have we got it right?** I support most priorities

**Tell us why:**

## 6. What is important to you?

**Do you have feedback on any other issues, including:**

- Local board decision-making over local community services (page 53 in the consultation document).
- Tūpuna Maunga Authority Operational Plan 2022/2023 (page 53 in the consultation document).
- Changes to fees and charges (page 53 in the consultation document).

Or is there anything further you would like to give feedback on?

## Important privacy information

The personal information that you provide in this form will be held and protected by Auckland Council in accordance with our privacy policy (available at [aucklandcouncil.govt.nz/privacy](https://aucklandcouncil.govt.nz/privacy) and at our libraries and service centres) and with the Privacy Act 1993. The privacy policy explains how we can use and share your personal information in relation to any interaction you have with the council, and how you can access and correct that information. You should familiarise yourself with this policy before submitting this form.





# Annual budget 2022/2023

**Note:** *this version of the feedback form has been created for the purpose of publishing submissions. As such, contact and demographic information has been removed and handwritten submissions have been transcribed.*

## Submitter details

**Organisation (if applicable):**

---

**Your local board:** Albert-Eden

---

## Your feedback

### 1. Climate action targeted rate

To meet our climate ambitions, we must reduce transport emissions in Auckland by 64 per cent by 2030. To address the climate emergency and contribute to this climate goal, we are proposing spending an additional \$1.045 billion (including government funding and other sources) over the next 10 years on a series of targeted actions to reduce emissions and support adaptation. This includes:

- improving transport choice for over one million Aucklanders who will be living within 500 meters of new or improved bus services
- moving to low-emission ferry services
- increasing provision for walking and cycling, and
- increasing tree canopy cover in communities that need it most.

We propose introducing a climate action targeted rate (separate from general rates) to pay for \$574 million of this over the next 10 years. We estimate the targeted rate to be about \$1.12 per week (about \$58 a year) for the median value residential property.

**What do you think of this proposal?** Do not support

**Tell us why:** Yes improve public transport - BUT make it relevant. Too many of the improvements have TOO many swaps and don't actually get me close enough to where I need to be in a timely manner. Time is also important.

Active network - I don't buy into the word play. this has nothing to do with the climate. If anything the biased investment in this mainly recreational area adds to the climate impacts and cost. Just look at all the concrete, plastic, road works, impacts on slow and high traffic emissions it all has. A active network is part of a core council responsibility for the community. Not justification for more tax/funds.

Urban ngahere - # no credibility on this topic. Trees and existing landscape park areas are all being lost based upon council's other policies. Be realistic.

The climate is NOT the council's core responsibility. Don't spend outside the core rate payers means. Yes do not worsen or harm and improve where it aligns with core services but to tax/rate is not the council's brief.

### 2. Managing on-going budget pressures

Due to on-going impacts of COVID-19 on our revenue, and growing inflationary pressure, we are forecasting a budget shortfall of \$85 million for 2022/2023 compared to what was budgeted for in the 10-year Budget 2021-2031. Some of the budget pressures would be ongoing.

We plan to use a range of levers to manage next year's, and on-going, budget pressures, including:

- using the Government's Better Off support package funding
- changing the timing of some capital spending
- implementing cost reductions in the form of efficiency savings and potential reduction in some services
- keeping the previously agreed general rates increase of 3.5 per cent for 2022/2023
- considering the sale or long-term lease of additional non-strategic assets as required.

#### **What do you think of our proposal to manage on-going budget pressures? Other**

**Tell us why:** We blame COVID-19 but it more seems the council is spending OUTSIDE its means and taxing/rating a base that increasingly can't afford it. Council needs to spend within its budgets, core services, not wishful and political agendas. Rate payers are not a private funding source for councils and the uncontrolled CCO's.

"agreed general rates" - this is a lie. Stop playing on words and talk about the total rate take increase. All those special add on levies are still rates. Its higher than inflation, its higher than most general salaries and wages are. We're spending and plain outside the general rating base. Its unsustainable.

### 3. Prioritising operating spending

We need to prioritise operating spending to help manage on-going budget pressures. We have proposed a set of criteria to be used when making decisions about cost reductions, including those that could reduce, stop or change some services.

#### **What do you think about how we propose to choose which services to reduce, stop or change? Support**

**Tell us why:** Significant trust needs to be earned here. Focus on the real priorities not the political loud ones. peoples ability to move and get to their jobs, not wishful thinking they will walk or hop 3 buses.

Items that support the full community, not a minority opinion.

Stop supporting the event organisation. Thats the jobs of businesses themselves not the council and rate payer funds. Or solely fund it from commercial rates.

Libraries and community pools/halls those are priorities and core services. Stop using them as scare tactic items. Rather focus on funding of optional community events, or large commercial activities.

### 4. Standardising waste management

#### Question A

Over the next three years we are moving to standardise waste services and charges across Auckland. Currently, some of Auckland pays for rubbish collections on their rates bill, and other parts of Auckland buy bin tags or bags to get their rubbish collected.

We are proposing a move to a region-wide rates funded refuse collection service with a choice of three bin sizes to accommodate different household needs, as this is the most cost-effective, equitable and climate friendly option to achieve waste minimisation outcomes.

This proposal is instead of the current Auckland Waste Management and Minimisation Plan approach to move to a region-wide pay-as-you-throw (PAYT) system (e.g. tags and bags).

#### **What do you think about our proposal to move from a planned region-wide PAYT system to a region-wide rates-funded rubbish collection system? Support (prefer rates-funded system)**

**Tell us why:** Although PAYT has merits they system needs to be bin based and tags is a total failure. Too open to abuse, and bins are too subject to other loading rubbish into them at my cost. Comments like put it out just before collection is just naive and lazy response to a broken system.

Green waste bins should be OPTIONAL. Its just another bin most house holds won't ever use or will just be more expensive then justified. Will also make the streets messy/smelly and rodent problems will increase.

Just look at the compliance with recycling.

## Question B

In addition to how we fund region-wide kerbside rubbish collection, we are also proposing to standardise waste management services and charges across Auckland.

This includes standardising which properties can opt out of council waste services and charges.

### What do you think about these proposals?

**Standardise the opt-out rules for residential multi-unit developments (10 or more units)** I don't know

**Standardise the opt-out rules for residential and lifestyle properties with between two and nine units** Do not support

**Standardise the opt-out rules for non-residential properties** Do not support

**Apply a minimum base charge to every separately used or inhabited part of a property** I don't know

Tell us why:

## 5. Local Boards

### Albert-Eden Local Board

**Tell us your thoughts on our proposed priorities for the local board area in 2022/2023 – have we got it right? I support all priorities**

Tell us why:

## 6. What is important to you?

### Do you have feedback on any other issues, including:

- Local board decision-making over local community services (page 53 in the consultation document).
- Tūpuna Maunga Authority Operational Plan 2022/2023 (page 53 in the consultation document).
- Changes to fees and charges (page 53 in the consultation document).

Or is there anything further you would like to give feedback on?

Please bring Auckland Transport under control. The Vision Zero agenda is just killing the livability of Auckland. Core transport corridors are being crippled. We're stagnating and slowing the city to a crawl. Yes do things to make it safer around schools. But making me go over 20+ speed bumps a day is ridiculous and if anything makes for a distracted and more dangerous environment. Don't mix those active transports with heavy steel vehicle. Slow can still kill and hurt. Separate, provide appropriate not mixed space. Keep core areas drivable so they're not using the fringe roads.

Get get debt to reasonable levels and focus on core services within the rate payers base (not sneaky "targeted rates"). Should be based upon the communities earning capacity not the out of wack land/property prices or the councils desires to spend spend spend.

## Important privacy information

The personal information that you provide in this form will be held and protected by Auckland Council in accordance with our privacy policy (available at [aucklandcouncil.govt.nz/privacy](https://aucklandcouncil.govt.nz/privacy) and at our libraries and service centres) and with the Privacy Act 1993. The privacy policy explains how we can use and share your personal information in relation to any interaction you have with the council, and how you can access and correct that information. You should familiarise yourself with this policy before submitting this form.



# Annual budget 2022/2023

**Note:** *this version of the feedback form has been created for the purpose of publishing submissions. As such, contact and demographic information has been removed and handwritten submissions have been transcribed.*

## Submitter details

**Organisation (if applicable):**

---

**Your local board:** Albert-Eden

---

## Your feedback

### 1. Climate action targeted rate

To meet our climate ambitions, we must reduce transport emissions in Auckland by 64 per cent by 2030. To address the climate emergency and contribute to this climate goal, we are proposing spending an additional \$1.045 billion (including government funding and other sources) over the next 10 years on a series of targeted actions to reduce emissions and support adaptation. This includes:

- improving transport choice for over one million Aucklanders who will be living within 500 meters of new or improved bus services
- moving to low-emission ferry services
- increasing provision for walking and cycling, and
- increasing tree canopy cover in communities that need it most.

We propose introducing a climate action targeted rate (separate from general rates) to pay for \$574 million of this over the next 10 years. We estimate the targeted rate to be about \$1.12 per week (about \$58 a year) for the median value residential property.

**What do you think of this proposal?** Do not support

**Tell us why:** A waste of money

### 2. Managing on-going budget pressures

Due to on-going impacts of COVID-19 on our revenue, and growing inflationary pressure, we are forecasting a budget shortfall of \$85 million for 2022/2023 compared to what was budgeted for in the 10-year Budget 2021-2031. Some of the budget pressures would be ongoing.

We plan to use a range of levers to manage next year's, and on-going, budget pressures, including:

- using the Government's Better Off support package funding
- changing the timing of some capital spending
- implementing cost reductions in the form of efficiency savings and potential reduction in some services
- keeping the previously agreed general rates increase of 3.5 per cent for 2022/2023
- considering the sale or long-term lease of additional non-strategic assets as required.

**What do you think of our proposal to manage on-going budget pressures?** Do not support

**Tell us why:** You need to get your costs under control - stick to core functions and stop all the political virtue signalling

### 3. Prioritising operating spending

We need to prioritise operating spending to help manage on-going budget pressures. We have proposed a set of criteria to be used when making decisions about cost reductions, including those that could reduce, stop or change some services.

**What do you think about how we propose to choose which services to reduce, stop or change?** Do not support

**Tell us why:** You need to get your costs under control - stick to core functions and stop all the political virtue signalling

### 4. Standardising waste management

#### Question A

Over the next three years we are moving to standardise waste services and charges across Auckland. Currently, some of Auckland pays for rubbish collections on their rates bill, and other parts of Auckland buy bin tags or bags to get their rubbish collected.

We are proposing a move to a region-wide rates funded refuse collection service with a choice of three bin sizes to accommodate different household needs, as this is the most cost-effective, equitable and climate friendly option to achieve waste minimisation outcomes.

This proposal is instead of the current Auckland Waste Management and Minimisation Plan approach to move to a region-wide pay-as-you-throw (PAYT) system (e.g. tags and bags).

**What do you think about our proposal to move from a planned region-wide PAYT system to a region-wide rates-funded rubbish collection system?** I don't know

**Tell us why:**

#### Question B

In addition to how we fund region-wide kerbside rubbish collection, we are also proposing to standardise waste management services and charges across Auckland.

This includes standardising which properties can opt out of council waste services and charges.

**What do you think about these proposals?**

**Standardise the opt-out rules for residential multi-unit developments (10 or more units)** I don't know

**Standardise the opt-out rules for residential and lifestyle properties with between two and nine units** I don't know

**Standardise the opt-out rules for non-residential properties** I don't know

**Apply a minimum base charge to every separately used or inhabited part of a property** I don't know

**Tell us why:**

### 5. Local Boards

#### Albert-Eden Local Board

**Tell us your thoughts on our proposed priorities for the local board area in 2022/2023 – have we got it right?** I do not support most priorities

**Tell us why:** You need to get your costs under control - stick to core functions and stop all the political virtue signalling

## 6. What is important to you?

**Do you have feedback on any other issues, including:**

- Local board decision-making over local community services (page 53 in the consultation document).
- Tūpuna Maunga Authority Operational Plan 2022/2023 (page 53 in the consultation document).
- Changes to fees and charges (page 53 in the consultation document).

Or is there anything further you would like to give feedback on?

You need to get your costs under control - stick to core functions and stop all the political virtue signalling

### Important privacy information

The personal information that you provide in this form will be held and protected by Auckland Council in accordance with our privacy policy (available at [aucklandcouncil.govt.nz/privacy](https://aucklandcouncil.govt.nz/privacy) and at our libraries and service centres) and with the Privacy Act 1993. The privacy policy explains how we can use and share your personal information in relation to any interaction you have with the council, and how you can access and correct that information. You should familiarise yourself with this policy before submitting this form.



# Annual budget 2022/2023

**Note:** *this version of the feedback form has been created for the purpose of publishing submissions. As such, contact and demographic information has been removed and handwritten submissions have been transcribed.*

## Submitter details

**Organisation (if applicable):**

---

**Your local board:** Albert-Eden

---

## Your feedback

### 1. Climate action targeted rate

To meet our climate ambitions, we must reduce transport emissions in Auckland by 64 per cent by 2030. To address the climate emergency and contribute to this climate goal, we are proposing spending an additional \$1.045 billion (including government funding and other sources) over the next 10 years on a series of targeted actions to reduce emissions and support adaptation. This includes:

- improving transport choice for over one million Aucklanders who will be living within 500 meters of new or improved bus services
- moving to low-emission ferry services
- increasing provision for walking and cycling, and
- increasing tree canopy cover in communities that need it most.

We propose introducing a climate action targeted rate (separate from general rates) to pay for \$574 million of this over the next 10 years. We estimate the targeted rate to be about \$1.12 per week (about \$58 a year) for the median value residential property.

**What do you think of this proposal?** Support

**Tell us why:** Anything to protect environment is great

### 2. Managing on-going budget pressures

Due to on-going impacts of COVID-19 on our revenue, and growing inflationary pressure, we are forecasting a budget shortfall of \$85 million for 2022/2023 compared to what was budgeted for in the 10-year Budget 2021-2031. Some of the budget pressures would be ongoing.

We plan to use a range of levers to manage next year's, and on-going, budget pressures, including:

- using the Government's Better Off support package funding
- changing the timing of some capital spending
- implementing cost reductions in the form of efficiency savings and potential reduction in some services
- keeping the previously agreed general rates increase of 3.5 per cent for 2022/2023
- considering the sale or long-term lease of additional non-strategic assets as required.

**What do you think of our proposal to manage on-going budget pressures?** Other

**Tell us why:** Should look at one of the biggest expenses: wages of non performing council staff; less contract out work to outside agencies

### 3. Prioritising operating spending

We need to prioritise operating spending to help manage on-going budget pressures. We have proposed a set of criteria to be used when making decisions about cost reductions, including those that could reduce, stop or change some services.

**What do you think about how we propose to choose which services to reduce, stop or change?** Support

**Tell us why:** Need to set priority when money is tight

### 4. Standardising waste management

#### Question A

Over the next three years we are moving to standardise waste services and charges across Auckland. Currently, some of Auckland pays for rubbish collections on their rates bill, and other parts of Auckland buy bin tags or bags to get their rubbish collected.

We are proposing a move to a region-wide rates funded refuse collection service with a choice of three bin sizes to accommodate different household needs, as this is the most cost-effective, equitable and climate friendly option to achieve waste minimisation outcomes.

This proposal is instead of the current Auckland Waste Management and Minimisation Plan approach to move to a region-wide pay-as-you-throw (PAYT) system (e.g. tags and bags).

**What do you think about our proposal to move from a planned region-wide PAYT system to a region-wide rates-funded rubbish collection system?** Support (prefer rates-funded system)

**Tell us why:** Fairer

#### Question B

In addition to how we fund region-wide kerbside rubbish collection, we are also proposing to standardise waste management services and charges across Auckland.

This includes standardising which properties can opt out of council waste services and charges.

**What do you think about these proposals?**

**Standardise the opt-out rules for residential multi-unit developments (10 or more units)** Support

**Standardise the opt-out rules for residential and lifestyle properties with between two and nine units** Support

**Standardise the opt-out rules for non-residential properties** Support

**Apply a minimum base charge to every separately used or inhabited part of a property** Support

**Tell us why:**

### 5. Local Boards

#### Albert-Eden Local Board

**Tell us your thoughts on our proposed priorities for the local board area in 2022/2023 – have we got it right?** I support most priorities

**Tell us why:**



## 6. What is important to you?

**Do you have feedback on any other issues, including:**

- Local board decision-making over local community services (page 53 in the consultation document).
- Tūpuna Maunga Authority Operational Plan 2022/2023 (page 53 in the consultation document).
- Changes to fees and charges (page 53 in the consultation document).

Or is there anything further you would like to give feedback on?

### Important privacy information

The personal information that you provide in this form will be held and protected by Auckland Council in accordance with our privacy policy (available at [aucklandcouncil.govt.nz/privacy](https://aucklandcouncil.govt.nz/privacy) and at our libraries and service centres) and with the Privacy Act 1993. The privacy policy explains how we can use and share your personal information in relation to any interaction you have with the council, and how you can access and correct that information. You should familiarise yourself with this policy before submitting this form.



# Annual budget 2022/2023

**Note:** *this version of the feedback form has been created for the purpose of publishing submissions. As such, contact and demographic information has been removed and handwritten submissions have been transcribed.*

## Submitter details

**Organisation (if applicable):**

---

**Your local board:** Albert-Eden

---

## Your feedback

### 1. Climate action targeted rate

To meet our climate ambitions, we must reduce transport emissions in Auckland by 64 per cent by 2030. To address the climate emergency and contribute to this climate goal, we are proposing spending an additional \$1.045 billion (including government funding and other sources) over the next 10 years on a series of targeted actions to reduce emissions and support adaptation. This includes:

- improving transport choice for over one million Aucklanders who will be living within 500 meters of new or improved bus services
- moving to low-emission ferry services
- increasing provision for walking and cycling, and
- increasing tree canopy cover in communities that need it most.

We propose introducing a climate action targeted rate (separate from general rates) to pay for \$574 million of this over the next 10 years. We estimate the targeted rate to be about \$1.12 per week (about \$58 a year) for the median value residential property.

**What do you think of this proposal?** Do not support

**Tell us why:** This is ideology. Stop it. This is not your job. Stop pretending you know what is best for the world and concentrate on LOCAL ISSUES WITHIN YOUR REMIT. Climate change is NOT that.

### 2. Managing on-going budget pressures

Due to on-going impacts of COVID-19 on our revenue, and growing inflationary pressure, we are forecasting a budget shortfall of \$85 million for 2022/2023 compared to what was budgeted for in the 10-year Budget 2021-2031. Some of the budget pressures would be ongoing.

We plan to use a range of levers to manage next year's, and on-going, budget pressures, including:

- using the Government's Better Off support package funding
- changing the timing of some capital spending
- implementing cost reductions in the form of efficiency savings and potential reduction in some services
- keeping the previously agreed general rates increase of 3.5 per cent for 2022/2023
- considering the sale or long-term lease of additional non-strategic assets as required.

**What do you think of our proposal to manage on-going budget pressures?** Do not support

**Tell us why:** You have spent money on vanity projects. Stop it. Start legal action against Len Brown and Phil Goff for their ridiculous waste of money. Stop spending money outside your remit.

### 3. Prioritising operating spending

We need to prioritise operating spending to help manage on-going budget pressures. We have proposed a set of criteria to be used when making decisions about cost reductions, including those that could reduce, stop or change some services.

**What do you think about how we propose to choose which services to reduce, stop or change?** Do not support

**Tell us why:** You need to stop wasting money on non-core functions. NO to vanity projects. NO to cycle ways. NO to Auckland Transport. JUST NO.

### 4. Standardising waste management

#### Question A

Over the next three years we are moving to standardise waste services and charges across Auckland. Currently, some of Auckland pays for rubbish collections on their rates bill, and other parts of Auckland buy bin tags or bags to get their rubbish collected.

We are proposing a move to a region-wide rates funded refuse collection service with a choice of three bin sizes to accommodate different household needs, as this is the most cost-effective, equitable and climate friendly option to achieve waste minimisation outcomes.

This proposal is instead of the current Auckland Waste Management and Minimisation Plan approach to move to a region-wide pay-as-you-throw (PAYT) system (e.g. tags and bags).

**What do you think about our proposal to move from a planned region-wide PAYT system to a region-wide rates-funded rubbish collection system?** Support (prefer rates-funded system)

**Tell us why:**

#### Question B

In addition to how we fund region-wide kerbside rubbish collection, we are also proposing to standardise waste management services and charges across Auckland.

This includes standardising which properties can opt out of council waste services and charges.

**What do you think about these proposals?**

**Standardise the opt-out rules for residential multi-unit developments (10 or more units)** I don't know

**Standardise the opt-out rules for residential and lifestyle properties with between two and nine units** I don't know

**Standardise the opt-out rules for non-residential properties** I don't know

**Apply a minimum base charge to every separately used or inhabited part of a property** I don't know

**Tell us why:**

## 5. Local Boards

### Albert-Eden Local Board

**Tell us your thoughts on our proposed priorities for the local board area in 2022/2023 – have we got it right?** I do not support any priorities

**Tell us why:** Wiffly waffly ideological twaddle. Collect rubbish. Keep the streetlights burning. Stop everything else.

## 6. What is important to you?

**Do you have feedback on any other issues, including:**

- Local board decision-making over local community services (page 53 in the consultation document).
- Tūpuna Maunga Authority Operational Plan 2022/2023 (page 53 in the consultation document).
- Changes to fees and charges (page 53 in the consultation document).

Or is there anything further you would like to give feedback on?

I am so glad I am leaving Auckland. Auckland Council is the most inept organization I have ever witnessed.

### Important privacy information

The personal information that you provide in this form will be held and protected by Auckland Council in accordance with our privacy policy (available at [aucklandcouncil.govt.nz/privacy](https://aucklandcouncil.govt.nz/privacy) and at our libraries and service centres) and with the Privacy Act 1993. The privacy policy explains how we can use and share your personal information in relation to any interaction you have with the council, and how you can access and correct that information. You should familiarise yourself with this policy before submitting this form.



# Annual budget 2022/2023

**Note:** *this version of the feedback form has been created for the purpose of publishing submissions. As such, contact and demographic information has been removed and handwritten submissions have been transcribed.*

## Submitter details

Organisation (if applicable):

---

Your local board: Albert-Eden

---

## Your feedback

### 1. Climate action targeted rate

To meet our climate ambitions, we must reduce transport emissions in Auckland by 64 per cent by 2030. To address the climate emergency and contribute to this climate goal, we are proposing spending an additional \$1.045 billion (including government funding and other sources) over the next 10 years on a series of targeted actions to reduce emissions and support adaptation. This includes:

- improving transport choice for over one million Aucklanders who will be living within 500 meters of new or improved bus services
- moving to low-emission ferry services
- increasing provision for walking and cycling, and
- increasing tree canopy cover in communities that need it most.

We propose introducing a climate action targeted rate (separate from general rates) to pay for \$574 million of this over the next 10 years. We estimate the targeted rate to be about \$1.12 per week (about \$58 a year) for the median value residential property.

**What do you think of this proposal?** Do not support

**Tell us why:**

### 2. Managing on-going budget pressures

Due to on-going impacts of COVID-19 on our revenue, and growing inflationary pressure, we are forecasting a budget shortfall of \$85 million for 2022/2023 compared to what was budgeted for in the 10-year Budget 2021-2031. Some of the budget pressures would be ongoing.

We plan to use a range of levers to manage next year's, and on-going, budget pressures, including:

- using the Government's Better Off support package funding
- changing the timing of some capital spending
- implementing cost reductions in the form of efficiency savings and potential reduction in some services
- keeping the previously agreed general rates increase of 3.5 per cent for 2022/2023
- considering the sale or long-term lease of additional non-strategic assets as required.

**What do you think of our proposal to manage on-going budget pressures?** Do not support

**Tell us why:**

### 3. Prioritising operating spending

We need to prioritise operating spending to help manage on-going budget pressures. We have proposed a set of criteria to be used when making decisions about cost reductions, including those that could reduce, stop or change some services.

**What do you think about how we propose to choose which services to reduce, stop or change? Do not support**

**Tell us why:**

### 4. Standardising waste management

#### Question A

Over the next three years we are moving to standardise waste services and charges across Auckland. Currently, some of Auckland pays for rubbish collections on their rates bill, and other parts of Auckland buy bin tags or bags to get their rubbish collected.

We are proposing a move to a region-wide rates funded refuse collection service with a choice of three bin sizes to accommodate different household needs, as this is the most cost-effective, equitable and climate friendly option to achieve waste minimisation outcomes.

This proposal is instead of the current Auckland Waste Management and Minimisation Plan approach to move to a region-wide pay-as-you-throw (PAYT) system (e.g. tags and bags).

**What do you think about our proposal to move from a planned region-wide PAYT system to a region-wide rates-funded rubbish collection system? Do not support (prefer PAYT system)**

**Tell us why:**

#### Question B

In addition to how we fund region-wide kerbside rubbish collection, we are also proposing to standardise waste management services and charges across Auckland.

This includes standardising which properties can opt out of council waste services and charges.

**What do you think about these proposals?**

**Standardise the opt-out rules for residential multi-unit developments (10 or more units)** Do not support

**Standardise the opt-out rules for residential and lifestyle properties with between two and nine units** Do not support

**Standardise the opt-out rules for non-residential properties** Do not support

**Apply a minimum base charge to every separately used or inhabited part of a property** Do not support

**Tell us why:**

### 5. Local Boards

#### Albert-Eden Local Board

**Tell us your thoughts on our proposed priorities for the local board area in 2022/2023 – have we got it right? I do not support any priorities**

**Tell us why:**

## 6. What is important to you?

**Do you have feedback on any other issues, including:**

- Local board decision-making over local community services (page 53 in the consultation document).
- Tūpuna Maunga Authority Operational Plan 2022/2023 (page 53 in the consultation document).
- Changes to fees and charges (page 53 in the consultation document).

Or is there anything further you would like to give feedback on?

### Important privacy information

The personal information that you provide in this form will be held and protected by Auckland Council in accordance with our privacy policy (available at [aucklandcouncil.govt.nz/privacy](https://aucklandcouncil.govt.nz/privacy) and at our libraries and service centres) and with the Privacy Act 1993. The privacy policy explains how we can use and share your personal information in relation to any interaction you have with the council, and how you can access and correct that information. You should familiarise yourself with this policy before submitting this form.



# Annual budget 2022/2023

**Note:** *this version of the feedback form has been created for the purpose of publishing submissions. As such, contact and demographic information has been removed and handwritten submissions have been transcribed.*

## Submitter details

Organisation (if applicable):

---

Your local board: Albert-Eden

---

## Your feedback

### 1. Climate action targeted rate

To meet our climate ambitions, we must reduce transport emissions in Auckland by 64 per cent by 2030. To address the climate emergency and contribute to this climate goal, we are proposing spending an additional \$1.045 billion (including government funding and other sources) over the next 10 years on a series of targeted actions to reduce emissions and support adaptation. This includes:

- improving transport choice for over one million Aucklanders who will be living within 500 meters of new or improved bus services
- moving to low-emission ferry services
- increasing provision for walking and cycling, and
- increasing tree canopy cover in communities that need it most.

We propose introducing a climate action targeted rate (separate from general rates) to pay for \$574 million of this over the next 10 years. We estimate the targeted rate to be about \$1.12 per week (about \$58 a year) for the median value residential property.

**What do you think of this proposal?** Do not support

**Tell us why:** Because what difference will Auckland make when billions of other people around the world are full steam ahead polluting with no remorse. Wake up petals, we will make no impact whats so ever, and I don't want to pay for this virtue signalling BS.

### 2. Managing on-going budget pressures

Due to on-going impacts of COVID-19 on our revenue, and growing inflationary pressure, we are forecasting a budget shortfall of \$85 million for 2022/2023 compared to what was budgeted for in the 10-year Budget 2021-2031. Some of the budget pressures would be ongoing.

We plan to use a range of levers to manage next year's, and on-going, budget pressures, including:

- using the Government's Better Off support package funding
- changing the timing of some capital spending
- implementing cost reductions in the form of efficiency savings and potential reduction in some services
- keeping the previously agreed general rates increase of 3.5 per cent for 2022/2023



- considering the sale or long-term lease of additional non-strategic assets as required.

**What do you think of our proposal to manage on-going budget pressures?** Do not support

**Tell us why:** Bad spending management brought on by bad leadership. The people running the show are going from one cluster stuff up to the next.

### 3. Prioritising operating spending

We need to prioritise operating spending to help manage on-going budget pressures. We have proposed a set of criteria to be used when making decisions about cost reductions, including those that could reduce, stop or change some services.

**What do you think about how we propose to choose which services to reduce, stop or change?** Support

**Tell us why:** getting rid of all the bureaucracy that is running a much in the Auckland City council.

### 4. Standardising waste management

#### Question A

Over the next three years we are moving to standardise waste services and charges across Auckland. Currently, some of Auckland pays for rubbish collections on their rates bill, and other parts of Auckland buy bin tags or bags to get their rubbish collected.

We are proposing a move to a region-wide rates funded refuse collection service with a choice of three bin sizes to accommodate different household needs, as this is the most cost-effective, equitable and climate friendly option to achieve waste minimisation outcomes.

This proposal is instead of the current Auckland Waste Management and Minimisation Plan approach to move to a region-wide pay-as-you-throw (PAYT) system (e.g. tags and bags).

**What do you think about our proposal to move from a planned region-wide PAYT system to a region-wide rates-funded rubbish collection system?** Support (prefer rates-funded system)

**Tell us why:** I like the idea of PAYT, however, the City council would stuff up the PAYT system, like they have done with other ideas.

#### Question B

In addition to how we fund region-wide kerbside rubbish collection, we are also proposing to standardise waste management services and charges across Auckland.

This includes standardising which properties can opt out of council waste services and charges.

**What do you think about these proposals?**

**Standardise the opt-out rules for residential multi-unit developments (10 or more units)** Do not support

**Standardise the opt-out rules for residential and lifestyle properties with between two and nine units** Do not support

**Standardise the opt-out rules for non-residential properties** Do not support

**Apply a minimum base charge to every separately used or inhabited part of a property** Support

**Tell us why:**

## 5. Local Boards

### Albert-Eden Local Board

**Tell us your thoughts on our proposed priorities for the local board area in 2022/2023 – have we got it right? I do not support most priorities**

**Tell us why:** because the people running the show are a bunch of clowns.

## 6. What is important to you?

**Do you have feedback on any other issues, including:**

- Local board decision-making over local community services (page 53 in the consultation document).
- Tūpuna Maunga Authority Operational Plan 2022/2023 (page 53 in the consultation document).
- Changes to fees and charges (page 53 in the consultation document).

Or is there anything further you would like to give feedback on?

Get on with reducing the costs of living for every day Aucklanders, instead of focusing on virtue signalling fashion trends and wasting our rate payers money. Try cutting back on wasting money and help us reduce the cost of living.

### Important privacy information

The personal information that you provide in this form will be held and protected by Auckland Council in accordance with our privacy policy (available at [aucklandcouncil.govt.nz/privacy](https://aucklandcouncil.govt.nz/privacy) and at our libraries and service centres) and with the Privacy Act 1993. The privacy policy explains how we can use and share your personal information in relation to any interaction you have with the council, and how you can access and correct that information. You should familiarise yourself with this policy before submitting this form.



# Annual budget 2022/2023

**Note:** *this version of the feedback form has been created for the purpose of publishing submissions. As such, contact and demographic information has been removed and handwritten submissions have been transcribed.*

## Submitter details

Organisation (if applicable):

---

Your local board: Albert-Eden

---

## Your feedback

### 1. Climate action targeted rate

To meet our climate ambitions, we must reduce transport emissions in Auckland by 64 per cent by 2030. To address the climate emergency and contribute to this climate goal, we are proposing spending an additional \$1.045 billion (including government funding and other sources) over the next 10 years on a series of targeted actions to reduce emissions and support adaptation. This includes:

- improving transport choice for over one million Aucklanders who will be living within 500 meters of new or improved bus services
- moving to low-emission ferry services
- increasing provision for walking and cycling, and
- increasing tree canopy cover in communities that need it most.

We propose introducing a climate action targeted rate (separate from general rates) to pay for \$574 million of this over the next 10 years. We estimate the targeted rate to be about \$1.12 per week (about \$58 a year) for the median value residential property.

**What do you think of this proposal?** Support

**Tell us why:**

### 2. Managing on-going budget pressures

Due to on-going impacts of COVID-19 on our revenue, and growing inflationary pressure, we are forecasting a budget shortfall of \$85 million for 2022/2023 compared to what was budgeted for in the 10-year Budget 2021-2031. Some of the budget pressures would be ongoing.

We plan to use a range of levers to manage next year's, and on-going, budget pressures, including:

- using the Government's Better Off support package funding
- changing the timing of some capital spending
- implementing cost reductions in the form of efficiency savings and potential reduction in some services
- keeping the previously agreed general rates increase of 3.5 per cent for 2022/2023
- considering the sale or long-term lease of additional non-strategic assets as required.

**What do you think of our proposal to manage on-going budget pressures?** Support

Tell us why:

### 3. Prioritising operating spending

We need to prioritise operating spending to help manage on-going budget pressures. We have proposed a set of criteria to be used when making decisions about cost reductions, including those that could reduce, stop or change some services.

**What do you think about how we propose to choose which services to reduce, stop or change? Support**

Tell us why:

### 4. Standardising waste management

#### Question A

Over the next three years we are moving to standardise waste services and charges across Auckland. Currently, some of Auckland pays for rubbish collections on their rates bill, and other parts of Auckland buy bin tags or bags to get their rubbish collected.

We are proposing a move to a region-wide rates funded refuse collection service with a choice of three bin sizes to accommodate different household needs, as this is the most cost-effective, equitable and climate friendly option to achieve waste minimisation outcomes.

This proposal is instead of the current Auckland Waste Management and Minimisation Plan approach to move to a region-wide pay-as-you-throw (PAYT) system (e.g. tags and bags).

**What do you think about our proposal to move from a planned region-wide PAYT system to a region-wide rates-funded rubbish collection system? Support (prefer rates-funded system)**

Tell us why:

#### Question B

In addition to how we fund region-wide kerbside rubbish collection, we are also proposing to standardise waste management services and charges across Auckland.

This includes standardising which properties can opt out of council waste services and charges.

**What do you think about these proposals?**

**Standardise the opt-out rules for residential multi-unit developments (10 or more units)** Support

**Standardise the opt-out rules for residential and lifestyle properties with between two and nine units** Support

**Standardise the opt-out rules for non-residential properties** Support

**Apply a minimum base charge to every separately used or inhabited part of a property** Support

Tell us why:

### 5. Local Boards

#### Albert-Eden Local Board

**Tell us your thoughts on our proposed priorities for the local board area in 2022/2023 – have we got it right? I support all priorities**

Tell us why:

## 6. What is important to you?

**Do you have feedback on any other issues, including:**

- Local board decision-making over local community services (page 53 in the consultation document).
- Tūpuna Maunga Authority Operational Plan 2022/2023 (page 53 in the consultation document).
- Changes to fees and charges (page 53 in the consultation document).

Or is there anything further you would like to give feedback on?

### Important privacy information

The personal information that you provide in this form will be held and protected by Auckland Council in accordance with our privacy policy (available at [aucklandcouncil.govt.nz/privacy](https://aucklandcouncil.govt.nz/privacy) and at our libraries and service centres) and with the Privacy Act 1993. The privacy policy explains how we can use and share your personal information in relation to any interaction you have with the council, and how you can access and correct that information. You should familiarise yourself with this policy before submitting this form.



# Annual budget 2022/2023

**Note:** *this version of the feedback form has been created for the purpose of publishing submissions. As such, contact and demographic information has been removed and handwritten submissions have been transcribed.*

## Submitter details

Organisation (if applicable):

---

Your local board: Albert-Eden

---

## Your feedback

### 1. Climate action targeted rate

To meet our climate ambitions, we must reduce transport emissions in Auckland by 64 per cent by 2030. To address the climate emergency and contribute to this climate goal, we are proposing spending an additional \$1.045 billion (including government funding and other sources) over the next 10 years on a series of targeted actions to reduce emissions and support adaptation. This includes:

- improving transport choice for over one million Aucklanders who will be living within 500 meters of new or improved bus services
- moving to low-emission ferry services
- increasing provision for walking and cycling, and
- increasing tree canopy cover in communities that need it most.

We propose introducing a climate action targeted rate (separate from general rates) to pay for \$574 million of this over the next 10 years. We estimate the targeted rate to be about \$1.12 per week (about \$58 a year) for the median value residential property.

**What do you think of this proposal?** Other

**Tell us why:** Sounds all good and big and ambitious but in practice this is a PATHETIC 18km of cycle lanes. 18km?! Absolutely insane, beyond unacceptable. If the world would be stoked to know just 18km of cycle lane fixes climate change. You're a bunch of overpaid, ineffective idiots who simply aren't doing enough for climate change.

### 2. Managing on-going budget pressures

Due to on-going impacts of COVID-19 on our revenue, and growing inflationary pressure, we are forecasting a budget shortfall of \$85 million for 2022/2023 compared to what was budgeted for in the 10-year Budget 2021-2031. Some of the budget pressures would be ongoing.

We plan to use a range of levers to manage next year's, and on-going, budget pressures, including:

- using the Government's Better Off support package funding
- changing the timing of some capital spending
- implementing cost reductions in the form of efficiency savings and potential reduction in some services
- keeping the previously agreed general rates increase of 3.5 per cent for 2022/2023

- considering the sale or long-term lease of additional non-strategic assets as required.

**What do you think of our proposal to manage on-going budget pressures?** Do not support

**Tell us why:** I see nothing meaningful in this for actual people who are suffering the most. TRICKLE. DOWN. DOESNT. WORK.

### 3. Prioritising operating spending

We need to prioritise operating spending to help manage on-going budget pressures. We have proposed a set of criteria to be used when making decisions about cost reductions, including those that could reduce, stop or change some services.

**What do you think about how we propose to choose which services to reduce, stop or change?** Do not support

**Tell us why:** Another load of BS that won't help anything. You have a massive amount of money yet it's being pissed away on consultation that goes nowhere. Stop spending so much on these waste of time endeavours and you might have less financial constraints.

### 4. Standardising waste management

#### Question A

Over the next three years we are moving to standardise waste services and charges across Auckland. Currently, some of Auckland pays for rubbish collections on their rates bill, and other parts of Auckland buy bin tags or bags to get their rubbish collected.

We are proposing a move to a region-wide rates funded refuse collection service with a choice of three bin sizes to accommodate different household needs, as this is the most cost-effective, equitable and climate friendly option to achieve waste minimisation outcomes.

This proposal is instead of the current Auckland Waste Management and Minimisation Plan approach to move to a region-wide pay-as-you-throw (PAYT) system (e.g. tags and bags).

**What do you think about our proposal to move from a planned region-wide PAYT system to a region-wide rates-funded rubbish collection system?** Other

**Tell us why:** Again, this reflects the antiquated ideas you have about how Auckland operates. As an apartment dweller, this means absolutely nothing to me given I have to already pay for rubbish collection in both my rates AND BodyCorp.

#### Question B

In addition to how we fund region-wide kerbside rubbish collection, we are also proposing to standardise waste management services and charges across Auckland.

This includes standardising which properties can opt out of council waste services and charges.

**What do you think about these proposals?**

**Standardise the opt-out rules for residential multi-unit developments (10 or more units)** Support

**Standardise the opt-out rules for residential and lifestyle properties with between two and nine units** Support

**Standardise the opt-out rules for non-residential properties** Do not support

**Apply a minimum base charge to every separately used or inhabited part of a property** Do not support

**Tell us why:**

## 5. Local Boards

### Albert-Eden Local Board

**Tell us your thoughts on our proposed priorities for the local board area in 2022/2023 – have we got it right?**

**Tell us why:**

## 6. What is important to you?

**Do you have feedback on any other issues, including:**

- Local board decision-making over local community services (page 53 in the consultation document).
- Tūpuna Maunga Authority Operational Plan 2022/2023 (page 53 in the consultation document).
- Changes to fees and charges (page 53 in the consultation document).

Or is there anything further you would like to give feedback on?

Couldn't speak any worse of Auckland Council. What an absolute shame you all are to NZ. On the global scale this city is absolutely shocking in terms of basic big city things like infrastructure, but also things like vibe. You're a bunch of idiots doing nothing except clip a big ticket. No respect for any of you.

## Important privacy information

The personal information that you provide in this form will be held and protected by Auckland Council in accordance with our privacy policy (available at [aucklandcouncil.govt.nz/privacy](https://aucklandcouncil.govt.nz/privacy) and at our libraries and service centres) and with the Privacy Act 1993. The privacy policy explains how we can use and share your personal information in relation to any interaction you have with the council, and how you can access and correct that information. You should familiarise yourself with this policy before submitting this form.





# Annual budget 2022/2023

**Note:** *this version of the feedback form has been created for the purpose of publishing submissions. As such, contact and demographic information has been removed and handwritten submissions have been transcribed.*

## Submitter details

Organisation (if applicable):

---

Your local board: Albert-Eden

---

## Your feedback

### 1. Climate action targeted rate

To meet our climate ambitions, we must reduce transport emissions in Auckland by 64 per cent by 2030. To address the climate emergency and contribute to this climate goal, we are proposing spending an additional \$1.045 billion (including government funding and other sources) over the next 10 years on a series of targeted actions to reduce emissions and support adaptation. This includes:

- improving transport choice for over one million Aucklanders who will be living within 500 meters of new or improved bus services
- moving to low-emission ferry services
- increasing provision for walking and cycling, and
- increasing tree canopy cover in communities that need it most.

We propose introducing a climate action targeted rate (separate from general rates) to pay for \$574 million of this over the next 10 years. We estimate the targeted rate to be about \$1.12 per week (about \$58 a year) for the median value residential property.

**What do you think of this proposal?** Support

**Tell us why:** It's obvious action is needed now.

### 2. Managing on-going budget pressures

Due to on-going impacts of COVID-19 on our revenue, and growing inflationary pressure, we are forecasting a budget shortfall of \$85 million for 2022/2023 compared to what was budgeted for in the 10-year Budget 2021-2031. Some of the budget pressures would be ongoing.

We plan to use a range of levers to manage next year's, and on-going, budget pressures, including:

- using the Government's Better Off support package funding
- changing the timing of some capital spending
- implementing cost reductions in the form of efficiency savings and potential reduction in some services
- keeping the previously agreed general rates increase of 3.5 per cent for 2022/2023
- considering the sale or long-term lease of additional non-strategic assets as required.

**What do you think of our proposal to manage on-going budget pressures?** Other

**Tell us why:** Generally opposed to selling off public assets. Delaying capital expenditure? ACC has done too much of this in the past. Need to lobby for more central government funding to support expenditure.

### 3. Prioritising operating spending

We need to prioritise operating spending to help manage on-going budget pressures. We have proposed a set of criteria to be used when making decisions about cost reductions, including those that could reduce, stop or change some services.

**What do you think about how we propose to choose which services to reduce, stop or change?** Other

**Tell us why:** Climate action is a must do not a should do. It must be fundamental to all council actions.

### 4. Standardising waste management

#### Question A

Over the next three years we are moving to standardise waste services and charges across Auckland. Currently, some of Auckland pays for rubbish collections on their rates bill, and other parts of Auckland buy bin tags or bags to get their rubbish collected.

We are proposing a move to a region-wide rates funded refuse collection service with a choice of three bin sizes to accommodate different household needs, as this is the most cost-effective, equitable and climate friendly option to achieve waste minimisation outcomes.

This proposal is instead of the current Auckland Waste Management and Minimisation Plan approach to move to a region-wide pay-as-you-throw (PAYT) system (e.g. tags and bags).

**What do you think about our proposal to move from a planned region-wide PAYT system to a region-wide rates-funded rubbish collection system?** Support (prefer rates-funded system)

**Tell us why:** Equity.

#### Question B

In addition to how we fund region-wide kerbside rubbish collection, we are also proposing to standardise waste management services and charges across Auckland.

This includes standardising which properties can opt out of council waste services and charges.

**What do you think about these proposals?**

**Standardise the opt-out rules for residential multi-unit developments (10 or more units)** Support

**Standardise the opt-out rules for residential and lifestyle properties with between two and nine units** Support

**Standardise the opt-out rules for non-residential properties** Support

**Apply a minimum base charge to every separately used or inhabited part of a property** Support

**Tell us why:**

### 5. Local Boards

#### Albert-Eden Local Board

**Tell us your thoughts on our proposed priorities for the local board area in 2022/2023 – have we got it right?** I support all priorities

**Tell us why:**

## 6. What is important to you?

**Do you have feedback on any other issues, including:**

- Local board decision-making over local community services (page 53 in the consultation document).
- Tūpuna Maunga Authority Operational Plan 2022/2023 (page 53 in the consultation document).
- Changes to fees and charges (page 53 in the consultation document).

Or is there anything further you would like to give feedback on?

### Important privacy information

The personal information that you provide in this form will be held and protected by Auckland Council in accordance with our privacy policy (available at [aucklandcouncil.govt.nz/privacy](https://aucklandcouncil.govt.nz/privacy) and at our libraries and service centres) and with the Privacy Act 1993. The privacy policy explains how we can use and share your personal information in relation to any interaction you have with the council, and how you can access and correct that information. You should familiarise yourself with this policy before submitting this form.



# Annual budget 2022/2023

**Note:** *this version of the feedback form has been created for the purpose of publishing submissions. As such, contact and demographic information has been removed and handwritten submissions have been transcribed.*

## Submitter details

Organisation (if applicable):

---

Your local board: Albert-Eden

---

## Your feedback

### 1. Climate action targeted rate

To meet our climate ambitions, we must reduce transport emissions in Auckland by 64 per cent by 2030. To address the climate emergency and contribute to this climate goal, we are proposing spending an additional \$1.045 billion (including government funding and other sources) over the next 10 years on a series of targeted actions to reduce emissions and support adaptation. This includes:

- improving transport choice for over one million Aucklanders who will be living within 500 meters of new or improved bus services
- moving to low-emission ferry services
- increasing provision for walking and cycling, and
- increasing tree canopy cover in communities that need it most.

We propose introducing a climate action targeted rate (separate from general rates) to pay for \$574 million of this over the next 10 years. We estimate the targeted rate to be about \$1.12 per week (about \$58 a year) for the median value residential property.

**What do you think of this proposal?** Support

**Tell us why:**

### 2. Managing on-going budget pressures

Due to on-going impacts of COVID-19 on our revenue, and growing inflationary pressure, we are forecasting a budget shortfall of \$85 million for 2022/2023 compared to what was budgeted for in the 10-year Budget 2021-2031. Some of the budget pressures would be ongoing.

We plan to use a range of levers to manage next year's, and on-going, budget pressures, including:

- using the Government's Better Off support package funding
- changing the timing of some capital spending
- implementing cost reductions in the form of efficiency savings and potential reduction in some services
- keeping the previously agreed general rates increase of 3.5 per cent for 2022/2023
- considering the sale or long-term lease of additional non-strategic assets as required.

**What do you think of our proposal to manage on-going budget pressures?** Support

**Tell us why:**

### 3. Prioritising operating spending

We need to prioritise operating spending to help manage on-going budget pressures. We have proposed a set of criteria to be used when making decisions about cost reductions, including those that could reduce, stop or change some services.

**What do you think about how we propose to choose which services to reduce, stop or change?** I don't know

**Tell us why:** It would depend on what services and affected. In general, I do support this, though.

### 4. Standardising waste management

#### Question A

Over the next three years we are moving to standardise waste services and charges across Auckland. Currently, some of Auckland pays for rubbish collections on their rates bill, and other parts of Auckland buy bin tags or bags to get their rubbish collected.

We are proposing a move to a region-wide rates funded refuse collection service with a choice of three bin sizes to accommodate different household needs, as this is the most cost-effective, equitable and climate friendly option to achieve waste minimisation outcomes.

This proposal is instead of the current Auckland Waste Management and Minimisation Plan approach to move to a region-wide pay-as-you-throw (PAYT) system (e.g. tags and bags).

**What do you think about our proposal to move from a planned region-wide PAYT system to a region-wide rates-funded rubbish collection system?** Support (prefer rates-funded system)

**Tell us why:** Same as what I have now in Auckland City and it works well for me.

#### Question B

In addition to how we fund region-wide kerbside rubbish collection, we are also proposing to standardise waste management services and charges across Auckland.

This includes standardising which properties can opt out of council waste services and charges.

**What do you think about these proposals?**

**Standardise the opt-out rules for residential multi-unit developments (10 or more units)** Do not support

**Standardise the opt-out rules for residential and lifestyle properties with between two and nine units** Do not support

**Standardise the opt-out rules for non-residential properties** Support

**Apply a minimum base charge to every separately used or inhabited part of a property** I don't know

**Tell us why:**

### 5. Local Boards

#### Albert-Eden Local Board

**Tell us your thoughts on our proposed priorities for the local board area in 2022/2023 – have we got it right?** I support all priorities

**Tell us why:**

## 6. What is important to you?

### Do you have feedback on any other issues, including:

- Local board decision-making over local community services (page 53 in the consultation document).
- Tūpuna Maunga Authority Operational Plan 2022/2023 (page 53 in the consultation document).
- Changes to fees and charges (page 53 in the consultation document).

Or is there anything further you would like to give feedback on?

It is not mentioned as a priority, but the housing intensification is ruining our suburbs. I would prefer seeing specific areas designated for this, not three storey, multi dwellings in the middle of "normal" housing.

## Important privacy information

The personal information that you provide in this form will be held and protected by Auckland Council in accordance with our privacy policy (available at [aucklandcouncil.govt.nz/privacy](https://aucklandcouncil.govt.nz/privacy) and at our libraries and service centres) and with the Privacy Act 1993. The privacy policy explains how we can use and share your personal information in relation to any interaction you have with the council, and how you can access and correct that information. You should familiarise yourself with this policy before submitting this form.



# Annual budget 2022/2023

**Note:** *this version of the feedback form has been created for the purpose of publishing submissions. As such, contact and demographic information has been removed and handwritten submissions have been transcribed.*

## Submitter details

Organisation (if applicable):

---

Your local board: Albert-Eden

---

## Your feedback

### 1. Climate action targeted rate

To meet our climate ambitions, we must reduce transport emissions in Auckland by 64 per cent by 2030. To address the climate emergency and contribute to this climate goal, we are proposing spending an additional \$1.045 billion (including government funding and other sources) over the next 10 years on a series of targeted actions to reduce emissions and support adaptation. This includes:

- improving transport choice for over one million Aucklanders who will be living within 500 meters of new or improved bus services
- moving to low-emission ferry services
- increasing provision for walking and cycling, and
- increasing tree canopy cover in communities that need it most.

We propose introducing a climate action targeted rate (separate from general rates) to pay for \$574 million of this over the next 10 years. We estimate the targeted rate to be about \$1.12 per week (about \$58 a year) for the median value residential property.

**What do you think of this proposal?** Do not support

**Tell us why:** Stop wasting money on cycle tracks

### 2. Managing on-going budget pressures

Due to on-going impacts of COVID-19 on our revenue, and growing inflationary pressure, we are forecasting a budget shortfall of \$85 million for 2022/2023 compared to what was budgeted for in the 10-year Budget 2021-2031. Some of the budget pressures would be ongoing.

We plan to use a range of levers to manage next year's, and on-going, budget pressures, including:

- using the Government's Better Off support package funding
- changing the timing of some capital spending
- implementing cost reductions in the form of efficiency savings and potential reduction in some services
- keeping the previously agreed general rates increase of 3.5 per cent for 2022/2023
- considering the sale or long-term lease of additional non-strategic assets as required.

**What do you think of our proposal to manage on-going budget pressures?** Support

Tell us why:

### 3. Prioritising operating spending

We need to prioritise operating spending to help manage on-going budget pressures. We have proposed a set of criteria to be used when making decisions about cost reductions, including those that could reduce, stop or change some services.

**What do you think about how we propose to choose which services to reduce, stop or change?** Support

**Tell us why:** Need to reduce the salaries of many staff. Too many overpaid

### 4. Standardising waste management

#### Question A

Over the next three years we are moving to standardise waste services and charges across Auckland. Currently, some of Auckland pays for rubbish collections on their rates bill, and other parts of Auckland buy bin tags or bags to get their rubbish collected.

We are proposing a move to a region-wide rates funded refuse collection service with a choice of three bin sizes to accommodate different household needs, as this is the most cost-effective, equitable and climate friendly option to achieve waste minimisation outcomes.

This proposal is instead of the current Auckland Waste Management and Minimisation Plan approach to move to a region-wide pay-as-you-throw (PAYT) system (e.g. tags and bags).

**What do you think about our proposal to move from a planned region-wide PAYT system to a region-wide rates-funded rubbish collection system?** Support (prefer rates-funded system)

**Tell us why:** Sounds fair

#### Question B

In addition to how we fund region-wide kerbside rubbish collection, we are also proposing to standardise waste management services and charges across Auckland.

This includes standardising which properties can opt out of council waste services and charges.

**What do you think about these proposals?**

**Standardise the opt-out rules for residential multi-unit developments (10 or more units)** Support

**Standardise the opt-out rules for residential and lifestyle properties with between two and nine units** Support

**Standardise the opt-out rules for non-residential properties** Support

**Apply a minimum base charge to every separately used or inhabited part of a property** I don't know

**Tell us why:**

### 5. Local Boards

#### Albert-Eden Local Board

**Tell us your thoughts on our proposed priorities for the local board area in 2022/2023 – have we got it right?** I support most priorities

**Tell us why:**



## 6. What is important to you?

**Do you have feedback on any other issues, including:**

- Local board decision-making over local community services (page 53 in the consultation document).
- Tūpuna Maunga Authority Operational Plan 2022/2023 (page 53 in the consultation document).
- Changes to fees and charges (page 53 in the consultation document).

Or is there anything further you would like to give feedback on?

### Important privacy information

The personal information that you provide in this form will be held and protected by Auckland Council in accordance with our privacy policy (available at [aucklandcouncil.govt.nz/privacy](https://aucklandcouncil.govt.nz/privacy) and at our libraries and service centres) and with the Privacy Act 1993. The privacy policy explains how we can use and share your personal information in relation to any interaction you have with the council, and how you can access and correct that information. You should familiarise yourself with this policy before submitting this form.



# Annual budget 2022/2023

**Note:** *this version of the feedback form has been created for the purpose of publishing submissions. As such, contact and demographic information has been removed and handwritten submissions have been transcribed.*

## Submitter details

**Organisation (if applicable):**

---

**Your local board:** Albert-Eden

---

## Your feedback

### 1. Climate action targeted rate

To meet our climate ambitions, we must reduce transport emissions in Auckland by 64 per cent by 2030. To address the climate emergency and contribute to this climate goal, we are proposing spending an additional \$1.045 billion (including government funding and other sources) over the next 10 years on a series of targeted actions to reduce emissions and support adaptation. This includes:

- improving transport choice for over one million Aucklanders who will be living within 500 meters of new or improved bus services
- moving to low-emission ferry services
- increasing provision for walking and cycling, and
- increasing tree canopy cover in communities that need it most.

We propose introducing a climate action targeted rate (separate from general rates) to pay for \$574 million of this over the next 10 years. We estimate the targeted rate to be about \$1.12 per week (about \$58 a year) for the median value residential property.

**What do you think of this proposal?** Support

**Tell us why:** This is fantastic! We need strong climate action right now, so anything that helps us get there is going to be amazing.

### 2. Managing on-going budget pressures

Due to on-going impacts of COVID-19 on our revenue, and growing inflationary pressure, we are forecasting a budget shortfall of \$85 million for 2022/2023 compared to what was budgeted for in the 10-year Budget 2021-2031. Some of the budget pressures would be ongoing.

We plan to use a range of levers to manage next year's, and on-going, budget pressures, including:

- using the Government's Better Off support package funding
- changing the timing of some capital spending
- implementing cost reductions in the form of efficiency savings and potential reduction in some services
- keeping the previously agreed general rates increase of 3.5 per cent for 2022/2023
- considering the sale or long-term lease of additional non-strategic assets as required.

**What do you think of our proposal to manage on-going budget pressures?** Support

**Tell us why:** As long as the money is invested into projects that I agree with (i.e. public transport, community, not roads), then sure

### 3. Prioritising operating spending

We need to prioritise operating spending to help manage on-going budget pressures. We have proposed a set of criteria to be used when making decisions about cost reductions, including those that could reduce, stop or change some services.

**What do you think about how we propose to choose which services to reduce, stop or change?** I don't know

**Tell us why:**

### 4. Standardising waste management

#### Question A

Over the next three years we are moving to standardise waste services and charges across Auckland. Currently, some of Auckland pays for rubbish collections on their rates bill, and other parts of Auckland buy bin tags or bags to get their rubbish collected.

We are proposing a move to a region-wide rates funded refuse collection service with a choice of three bin sizes to accommodate different household needs, as this is the most cost-effective, equitable and climate friendly option to achieve waste minimisation outcomes.

This proposal is instead of the current Auckland Waste Management and Minimisation Plan approach to move to a region-wide pay-as-you-throw (PAYT) system (e.g. tags and bags).

**What do you think about our proposal to move from a planned region-wide PAYT system to a region-wide rates-funded rubbish collection system?** Support (prefer rates-funded system)

**Tell us why:**

#### Question B

In addition to how we fund region-wide kerbside rubbish collection, we are also proposing to standardise waste management services and charges across Auckland.

This includes standardising which properties can opt out of council waste services and charges.

**What do you think about these proposals?**

**Standardise the opt-out rules for residential multi-unit developments (10 or more units)** Support

**Standardise the opt-out rules for residential and lifestyle properties with between two and nine units** Support

**Standardise the opt-out rules for non-residential properties** Support

**Apply a minimum base charge to every separately used or inhabited part of a property** Support

**Tell us why:**

### 5. Local Boards

#### Albert-Eden Local Board

**Tell us your thoughts on our proposed priorities for the local board area in 2022/2023 – have we got it right?** I support all priorities

**Tell us why:** Climate change is of utmost importance, so glad to see that as one of the top priorities

## 6. What is important to you?

**Do you have feedback on any other issues, including:**

- Local board decision-making over local community services (page 53 in the consultation document).
- Tūpuna Maunga Authority Operational Plan 2022/2023 (page 53 in the consultation document).
- Changes to fees and charges (page 53 in the consultation document).

Or is there anything further you would like to give feedback on?

## Important privacy information

The personal information that you provide in this form will be held and protected by Auckland Council in accordance with our privacy policy (available at [aucklandcouncil.govt.nz/privacy](https://aucklandcouncil.govt.nz/privacy) and at our libraries and service centres) and with the Privacy Act 1993. The privacy policy explains how we can use and share your personal information in relation to any interaction you have with the council, and how you can access and correct that information. You should familiarise yourself with this policy before submitting this form.



# Annual budget 2022/2023

**Note:** *this version of the feedback form has been created for the purpose of publishing submissions. As such, contact and demographic information has been removed and handwritten submissions have been transcribed.*

## Submitter details

Organisation (if applicable):

---

Your local board: Albert-Eden

---

## Your feedback

### 1. Climate action targeted rate

To meet our climate ambitions, we must reduce transport emissions in Auckland by 64 per cent by 2030. To address the climate emergency and contribute to this climate goal, we are proposing spending an additional \$1.045 billion (including government funding and other sources) over the next 10 years on a series of targeted actions to reduce emissions and support adaptation. This includes:

- improving transport choice for over one million Aucklanders who will be living within 500 meters of new or improved bus services
- moving to low-emission ferry services
- increasing provision for walking and cycling, and
- increasing tree canopy cover in communities that need it most.

We propose introducing a climate action targeted rate (separate from general rates) to pay for \$574 million of this over the next 10 years. We estimate the targeted rate to be about \$1.12 per week (about \$58 a year) for the median value residential property.

**What do you think of this proposal?** Do not support

**Tell us why:** Transport does not work well to complicated to use

### 2. Managing on-going budget pressures

Due to on-going impacts of COVID-19 on our revenue, and growing inflationary pressure, we are forecasting a budget shortfall of \$85 million for 2022/2023 compared to what was budgeted for in the 10-year Budget 2021-2031. Some of the budget pressures would be ongoing.

We plan to use a range of levers to manage next year's, and on-going, budget pressures, including:

- using the Government's Better Off support package funding
- changing the timing of some capital spending
- implementing cost reductions in the form of efficiency savings and potential reduction in some services
- keeping the previously agreed general rates increase of 3.5 per cent for 2022/2023
- considering the sale or long-term lease of additional non-strategic assets as required.

**What do you think of our proposal to manage on-going budget pressures?** Support

**Tell us why:** There has been a lot of money been used for planning that has wasted tax payer money that has failed to be produced like the bike lane over the harbour bridge an moving port of Auckland

### 3. Prioritising operating spending

We need to prioritise operating spending to help manage on-going budget pressures. We have proposed a set of criteria to be used when making decisions about cost reductions, including those that could reduce, stop or change some services.

**What do you think about how we propose to choose which services to reduce, stop or change?** I don't know

**Tell us why:**

### 4. Standardising waste management

#### Question A

Over the next three years we are moving to standardise waste services and charges across Auckland. Currently, some of Auckland pays for rubbish collections on their rates bill, and other parts of Auckland buy bin tags or bags to get their rubbish collected.

We are proposing a move to a region-wide rates funded refuse collection service with a choice of three bin sizes to accommodate different household needs, as this is the most cost-effective, equitable and climate friendly option to achieve waste minimisation outcomes.

This proposal is instead of the current Auckland Waste Management and Minimisation Plan approach to move to a region-wide pay-as-you-throw (PAYT) system (e.g. tags and bags).

**What do you think about our proposal to move from a planned region-wide PAYT system to a region-wide rates-funded rubbish collection system?** Support (prefer rates-funded system)

**Tell us why:** Should have a standard size bin use the bins. We use now

#### Question B

In addition to how we fund region-wide kerbside rubbish collection, we are also proposing to standardise waste management services and charges across Auckland.

This includes standardising which properties can opt out of council waste services and charges.

**What do you think about these proposals?**

**Standardise the opt-out rules for residential multi-unit developments (10 or more units)** Support

**Standardise the opt-out rules for residential and lifestyle properties with between two and nine units** I don't know

**Standardise the opt-out rules for non-residential properties** I don't know

**Apply a minimum base charge to every separately used or inhabited part of a property** I don't know

**Tell us why:**

### 5. Local Boards

#### Albert-Eden Local Board

**Tell us your thoughts on our proposed priorities for the local board area in 2022/2023 – have we got it right?** I support most priorities

Tell us why:

## 6. What is important to you?

Do you have feedback on any other issues, including:

- Local board decision-making over local community services (page 53 in the consultation document).
- Tūpuna Maunga Authority Operational Plan 2022/2023 (page 53 in the consultation document).
- Changes to fees and charges (page 53 in the consultation document).

Or is there anything further you would like to give feedback on?

The public should have more say on up grades or what Auckland really need rather than waste money tax payer have to pay speacil now with reduced income

## Important privacy information

The personal information that you provide in this form will be held and protected by Auckland Council in accordance with our privacy policy (available at [aucklandcouncil.govt.nz/privacy](https://aucklandcouncil.govt.nz/privacy) and at our libraries and service centres) and with the Privacy Act 1993. The privacy policy explains how we can use and share your personal information in relation to any interaction you have with the council, and how you can access and correct that information. You should familiarise yourself with this policy before submitting this form.



# Annual budget 2022/2023

**Note:** *this version of the feedback form has been created for the purpose of publishing submissions. As such, contact and demographic information has been removed and handwritten submissions have been transcribed.*

## Submitter details

Organisation (if applicable):

---

Your local board: Albert-Eden

---

## Your feedback

### 1. Climate action targeted rate

To meet our climate ambitions, we must reduce transport emissions in Auckland by 64 per cent by 2030. To address the climate emergency and contribute to this climate goal, we are proposing spending an additional \$1.045 billion (including government funding and other sources) over the next 10 years on a series of targeted actions to reduce emissions and support adaptation. This includes:

- improving transport choice for over one million Aucklanders who will be living within 500 meters of new or improved bus services
- moving to low-emission ferry services
- increasing provision for walking and cycling, and
- increasing tree canopy cover in communities that need it most.

We propose introducing a climate action targeted rate (separate from general rates) to pay for \$574 million of this over the next 10 years. We estimate the targeted rate to be about \$1.12 per week (about \$58 a year) for the median value residential property.

**What do you think of this proposal?** Other

**Tell us why:** I think that we pay enough in rates and the money spent should be re-prioritized over the coming years. We should have been diverting funds for this for year prior. Sell off some buildings and land, stop flying around the world (carbon footprint) and buying things for this city that are not needed. Council needs to do this firstly.

### 2. Managing on-going budget pressures

Due to on-going impacts of COVID-19 on our revenue, and growing inflationary pressure, we are forecasting a budget shortfall of \$85 million for 2022/2023 compared to what was budgeted for in the 10-year Budget 2021-2031. Some of the budget pressures would be ongoing.

We plan to use a range of levers to manage next year's, and on-going, budget pressures, including:

- using the Government's Better Off support package funding
- changing the timing of some capital spending
- implementing cost reductions in the form of efficiency savings and potential reduction in some services
- keeping the previously agreed general rates increase of 3.5 per cent for 2022/2023



- considering the sale or long-term lease of additional non-strategic assets as required.

**What do you think of our proposal to manage on-going budget pressures?** Support

**Tell us why:** Sell off your assets, clamp down on your spending, stop the ridiculous light rail idea and concentrate on urgent road works only. Don't pay out large bonuses for average outcomes, streamline your salaries in line with most other businesses. Think about the people who are paying for all of this and are not seeing their money spent in a responsible manner. Our rates keep rising and this city is getting worse. Why?

### 3. Prioritising operating spending

We need to prioritise operating spending to help manage on-going budget pressures. We have proposed a set of criteria to be used when making decisions about cost reductions, including those that could reduce, stop or change some services.

**What do you think about how we propose to choose which services to reduce, stop or change?** Support

**Tell us why:** You should have been doing this anyway - its a bit late.

### 4. Standardising waste management

#### Question A

Over the next three years we are moving to standardise waste services and charges across Auckland. Currently, some of Auckland pays for rubbish collections on their rates bill, and other parts of Auckland buy bin tags or bags to get their rubbish collected.

We are proposing a move to a region-wide rates funded refuse collection service with a choice of three bin sizes to accommodate different household needs, as this is the most cost-effective, equitable and climate friendly option to achieve waste minimisation outcomes.

This proposal is instead of the current Auckland Waste Management and Minimisation Plan approach to move to a region-wide pay-as-you-throw (PAYT) system (e.g. tags and bags).

**What do you think about our proposal to move from a planned region-wide PAYT system to a region-wide rates-funded rubbish collection system?** Support (prefer rates-funded system)

**Tell us why:** Not everyone can and will be able to afford this PAYT. There are people who just won't do it. We will end up with rubbish all over the streets. Rubbish collection is NOT a luxury it is a basic need. Look at how many households don't mow their berm - a lot. How easy will this be for elderly people to organise? It needs to be easy or people will not do it. Leave it as it is.

#### Question B

In addition to how we fund region-wide kerbside rubbish collection, we are also proposing to standardise waste management services and charges across Auckland.

This includes standardising which properties can opt out of council waste services and charges.

**What do you think about these proposals?**

**Standardise the opt-out rules for residential multi-unit developments (10 or more units)** Do not support

**Standardise the opt-out rules for residential and lifestyle properties with between two and nine units** Do not support

**Standardise the opt-out rules for non-residential properties** Do not support

**Apply a minimum base charge to every separately used or inhabited part of a property** Support

**Tell us why:**

## 5. Local Boards

### Albert-Eden Local Board

**Tell us your thoughts on our proposed priorities for the local board area in 2022/2023 – have we got it right? I support most priorities**

**Tell us why:** We need to make out spaces more green and sustainable. Should have been doing this years ago though - where has all the money gone?

## 6. What is important to you?

**Do you have feedback on any other issues, including:**

- Local board decision-making over local community services (page 53 in the consultation document).
- Tūpuna Maunga Authority Operational Plan 2022/2023 (page 53 in the consultation document).
- Changes to fees and charges (page 53 in the consultation document).

Or is there anything further you would like to give feedback on?

My local communities/facilities (Sandringham has had nothing done to it for years while other areas have on going work constantly to upgrade). Plant some trees, have more recycling bins as they do in Australia - buy back bottle recycling booths etc. Encourage people to walk - support local businesses (so many empty shops). Give people a reason to come and support our local businesses. Raise money buy holding events in local parks eg. Potters Park. Cineman nights, markets etc. make Auckland attractive - not ugly and full of road cones. Stop focusing on the CBD.

## Important privacy information

The personal information that you provide in this form will be held and protected by Auckland Council in accordance with our privacy policy (available at [aucklandcouncil.govt.nz/privacy](https://aucklandcouncil.govt.nz/privacy) and at our libraries and service centres) and with the Privacy Act 1993. The privacy policy explains how we can use and share your personal information in relation to any interaction you have with the council, and how you can access and correct that information. You should familiarise yourself with this policy before submitting this form.



# Annual budget 2022/2023

**Note:** *this version of the feedback form has been created for the purpose of publishing submissions. As such, contact and demographic information has been removed and handwritten submissions have been transcribed.*

## Submitter details

**Organisation (if applicable):**

---

**Your local board:** Albert-Eden

---

## Your feedback

### 1. Climate action targeted rate

To meet our climate ambitions, we must reduce transport emissions in Auckland by 64 per cent by 2030. To address the climate emergency and contribute to this climate goal, we are proposing spending an additional \$1.045 billion (including government funding and other sources) over the next 10 years on a series of targeted actions to reduce emissions and support adaptation. This includes:

- improving transport choice for over one million Aucklanders who will be living within 500 meters of new or improved bus services
- moving to low-emission ferry services
- increasing provision for walking and cycling, and
- increasing tree canopy cover in communities that need it most.

We propose introducing a climate action targeted rate (separate from general rates) to pay for \$574 million of this over the next 10 years. We estimate the targeted rate to be about \$1.12 per week (about \$58 a year) for the median value residential property.

**What do you think of this proposal?** Do not support

**Tell us why:** I support climate action mandates, but rate payers should not have to pay additional on already extremely high rates. Especially when the cost of living has gone up so much in difficult times.

### 2. Managing on-going budget pressures

Due to on-going impacts of COVID-19 on our revenue, and growing inflationary pressure, we are forecasting a budget shortfall of \$85 million for 2022/2023 compared to what was budgeted for in the 10-year Budget 2021-2031. Some of the budget pressures would be ongoing.

We plan to use a range of levers to manage next year's, and on-going, budget pressures, including:

- using the Government's Better Off support package funding
- changing the timing of some capital spending
- implementing cost reductions in the form of efficiency savings and potential reduction in some services
- keeping the previously agreed general rates increase of 3.5 per cent for 2022/2023
- considering the sale or long-term lease of additional non-strategic assets as required.

**What do you think of our proposal to manage on-going budget pressures? Support**

**Tell us why:**

### 3. Prioritising operating spending

We need to prioritise operating spending to help manage on-going budget pressures. We have proposed a set of criteria to be used when making decisions about cost reductions, including those that could reduce, stop or change some services.

**What do you think about how we propose to choose which services to reduce, stop or change? I don't know**

**Tell us why:**

### 4. Standardising waste management

#### Question A

Over the next three years we are moving to standardise waste services and charges across Auckland. Currently, some of Auckland pays for rubbish collections on their rates bill, and other parts of Auckland buy bin tags or bags to get their rubbish collected.

We are proposing a move to a region-wide rates funded refuse collection service with a choice of three bin sizes to accommodate different household needs, as this is the most cost-effective, equitable and climate friendly option to achieve waste minimisation outcomes.

This proposal is instead of the current Auckland Waste Management and Minimisation Plan approach to move to a region-wide pay-as-you-throw (PAYT) system (e.g. tags and bags).

**What do you think about our proposal to move from a planned region-wide PAYT system to a region-wide rates-funded rubbish collection system? Support (prefer rates-funded system)**

**Tell us why:** Fine with how it is currently. dont want PAYT system. We need to get organics bins so our organic waste can be composted as that would help climate initiatives greatly.

#### Question B

In addition to how we fund region-wide kerbside rubbish collection, we are also proposing to standardise waste management services and charges across Auckland.

This includes standardising which properties can opt out of council waste services and charges.

**What do you think about these proposals?**

**Standardise the opt-out rules for residential multi-unit developments (10 or more units)** I don't know

**Standardise the opt-out rules for residential and lifestyle properties with between two and nine units** I don't know

**Standardise the opt-out rules for non-residential properties** I don't know

**Apply a minimum base charge to every separately used or inhabited part of a property** I don't know

**Tell us why:**

### 5. Local Boards

#### Albert-Eden Local Board

**Tell us your thoughts on our proposed priorities for the local board area in 2022/2023 – have we got it right? I support most priorities**

**Tell us why:**

## 6. What is important to you?

**Do you have feedback on any other issues, including:**

- Local board decision-making over local community services (page 53 in the consultation document).
- Tūpuna Maunga Authority Operational Plan 2022/2023 (page 53 in the consultation document).
- Changes to fees and charges (page 53 in the consultation document).

Or is there anything further you would like to give feedback on?

The rates are already so high in auckland and cost of living has increased massively. we should think carefully before asking rate payers to fund certain things and the govt should be contributing more.

## Important privacy information

The personal information that you provide in this form will be held and protected by Auckland Council in accordance with our privacy policy (available at [aucklandcouncil.govt.nz/privacy](https://aucklandcouncil.govt.nz/privacy) and at our libraries and service centres) and with the Privacy Act 1993. The privacy policy explains how we can use and share your personal information in relation to any interaction you have with the council, and how you can access and correct that information. You should familiarise yourself with this policy before submitting this form.



# Annual budget 2022/2023

**Note:** *this version of the feedback form has been created for the purpose of publishing submissions. As such, contact and demographic information has been removed and handwritten submissions have been transcribed.*

## Submitter details

**Organisation (if applicable):**

---

**Your local board:** Albert-Eden

---

## Your feedback

### 1. Climate action targeted rate

To meet our climate ambitions, we must reduce transport emissions in Auckland by 64 per cent by 2030. To address the climate emergency and contribute to this climate goal, we are proposing spending an additional \$1.045 billion (including government funding and other sources) over the next 10 years on a series of targeted actions to reduce emissions and support adaptation. This includes:

- improving transport choice for over one million Aucklanders who will be living within 500 meters of new or improved bus services
- moving to low-emission ferry services
- increasing provision for walking and cycling, and
- increasing tree canopy cover in communities that need it most.

We propose introducing a climate action targeted rate (separate from general rates) to pay for \$574 million of this over the next 10 years. We estimate the targeted rate to be about \$1.12 per week (about \$58 a year) for the median value residential property.

**What do you think of this proposal? Support**

**Tell us why:**

### 2. Managing on-going budget pressures

Due to on-going impacts of COVID-19 on our revenue, and growing inflationary pressure, we are forecasting a budget shortfall of \$85 million for 2022/2023 compared to what was budgeted for in the 10-year Budget 2021-2031. Some of the budget pressures would be ongoing.

We plan to use a range of levers to manage next year's, and on-going, budget pressures, including:

- using the Government's Better Off support package funding
- changing the timing of some capital spending
- implementing cost reductions in the form of efficiency savings and potential reduction in some services
- keeping the previously agreed general rates increase of 3.5 per cent for 2022/2023
- considering the sale or long-term lease of additional non-strategic assets as required.

**What do you think of our proposal to manage on-going budget pressures? Support**

**Tell us why:**

### 3. Prioritising operating spending

We need to prioritise operating spending to help manage on-going budget pressures. We have proposed a set of criteria to be used when making decisions about cost reductions, including those that could reduce, stop or change some services.

**What do you think about how we propose to choose which services to reduce, stop or change? Support**

**Tell us why:**

### 4. Standardising waste management

#### Question A

Over the next three years we are moving to standardise waste services and charges across Auckland. Currently, some of Auckland pays for rubbish collections on their rates bill, and other parts of Auckland buy bin tags or bags to get their rubbish collected.

We are proposing a move to a region-wide rates funded refuse collection service with a choice of three bin sizes to accommodate different household needs, as this is the most cost-effective, equitable and climate friendly option to achieve waste minimisation outcomes.

This proposal is instead of the current Auckland Waste Management and Minimisation Plan approach to move to a region-wide pay-as-you-throw (PAYT) system (e.g. tags and bags).

**What do you think about our proposal to move from a planned region-wide PAYT system to a region-wide rates-funded rubbish collection system? Support (prefer rates-funded system)**

**Tell us why:** Pay As You Throw encourages people to illegally dump their waste on public land.

#### Question B

In addition to how we fund region-wide kerbside rubbish collection, we are also proposing to standardise waste management services and charges across Auckland.

This includes standardising which properties can opt out of council waste services and charges.

**What do you think about these proposals?**

**Standardise the opt-out rules for residential multi-unit developments (10 or more units)** Support

**Standardise the opt-out rules for residential and lifestyle properties with between two and nine units** Support

**Standardise the opt-out rules for non-residential properties** Support

**Apply a minimum base charge to every separately used or inhabited part of a property** Support

**Tell us why:**

### 5. Local Boards

#### Albert-Eden Local Board

**Tell us your thoughts on our proposed priorities for the local board area in 2022/2023 – have we got it right? I support most priorities**

**Tell us why:**

## 6. What is important to you?

**Do you have feedback on any other issues, including:**

- Local board decision-making over local community services (page 53 in the consultation document).
- Tūpuna Maunga Authority Operational Plan 2022/2023 (page 53 in the consultation document).
- Changes to fees and charges (page 53 in the consultation document).

Or is there anything further you would like to give feedback on?

### Important privacy information

The personal information that you provide in this form will be held and protected by Auckland Council in accordance with our privacy policy (available at [aucklandcouncil.govt.nz/privacy](https://aucklandcouncil.govt.nz/privacy) and at our libraries and service centres) and with the Privacy Act 1993. The privacy policy explains how we can use and share your personal information in relation to any interaction you have with the council, and how you can access and correct that information. You should familiarise yourself with this policy before submitting this form.





# Annual budget 2022/2023

**Note:** *this version of the feedback form has been created for the purpose of publishing submissions. As such, contact and demographic information has been removed and handwritten submissions have been transcribed.*

## Submitter details

**Organisation (if applicable):**

---

**Your local board:** Albert-Eden

---

## Your feedback

### 1. Climate action targeted rate

To meet our climate ambitions, we must reduce transport emissions in Auckland by 64 per cent by 2030. To address the climate emergency and contribute to this climate goal, we are proposing spending an additional \$1.045 billion (including government funding and other sources) over the next 10 years on a series of targeted actions to reduce emissions and support adaptation. This includes:

- improving transport choice for over one million Aucklanders who will be living within 500 meters of new or improved bus services
- moving to low-emission ferry services
- increasing provision for walking and cycling, and
- increasing tree canopy cover in communities that need it most.

We propose introducing a climate action targeted rate (separate from general rates) to pay for \$574 million of this over the next 10 years. We estimate the targeted rate to be about \$1.12 per week (about \$58 a year) for the median value residential property.

**What do you think of this proposal?** Support

**Tell us why:** Infact these targets are not consistent with the science. The IPCC report out today says we have less time than these targets. Zero emissoins by 2025 just might keep the planet livable

### 2. Managing on-going budget pressures

Due to on-going impacts of COVID-19 on our revenue, and growing inflationary pressure, we are forecasting a budget shortfall of \$85 million for 2022/2023 compared to what was budgeted for in the 10-year Budget 2021-2031. Some of the budget pressures would be ongoing.

We plan to use a range of levers to manage next year's, and on-going, budget pressures, including:

- using the Government's Better Off support package funding
- changing the timing of some capital spending
- implementing cost reductions in the form of efficiency savings and potential reduction in some services
- keeping the previously agreed general rates increase of 3.5 per cent for 2022/2023
- considering the sale or long-term lease of additional non-strategic assets as required.

**What do you think of our proposal to manage on-going budget pressures?** Support

**Tell us why:** If we don't pay now we will be paying more later. The insurance companies are already indicating that they cannot cover the expected damage to personal, corporate and council property

### 3. Prioritising operating spending

We need to prioritise operating spending to help manage on-going budget pressures. We have proposed a set of criteria to be used when making decisions about cost reductions, including those that could reduce, stop or change some services.

**What do you think about how we propose to choose which services to reduce, stop or change?** Support

**Tell us why:**

### 4. Standardising waste management

#### Question A

Over the next three years we are moving to standardise waste services and charges across Auckland. Currently, some of Auckland pays for rubbish collections on their rates bill, and other parts of Auckland buy bin tags or bags to get their rubbish collected.

We are proposing a move to a region-wide rates funded refuse collection service with a choice of three bin sizes to accommodate different household needs, as this is the most cost-effective, equitable and climate friendly option to achieve waste minimisation outcomes.

This proposal is instead of the current Auckland Waste Management and Minimisation Plan approach to move to a region-wide pay-as-you-throw (PAYT) system (e.g. tags and bags).

**What do you think about our proposal to move from a planned region-wide PAYT system to a region-wide rates-funded rubbish collection system?** Support (prefer rates-funded system)

**Tell us why:** WE need urgently to minimise waste. Please tax single use plastics, including water bottles, fast fashion and other high uses of our precious landfill

#### Question B

In addition to how we fund region-wide kerbside rubbish collection, we are also proposing to standardise waste management services and charges across Auckland.

This includes standardising which properties can opt out of council waste services and charges.

**What do you think about these proposals?**

**Standardise the opt-out rules for residential multi-unit developments (10 or more units)** Support

**Standardise the opt-out rules for residential and lifestyle properties with between two and nine units**

**Standardise the opt-out rules for non-residential properties**

**Apply a minimum base charge to every separately used or inhabited part of a property**

**Tell us why:**

## 5. Local Boards

### Albert-Eden Local Board

**Tell us your thoughts on our proposed priorities for the local board area in 2022/2023 – have we got it right? I support all priorities**

**Tell us why:**

## 6. What is important to you?

**Do you have feedback on any other issues, including:**

- Local board decision-making over local community services (page 53 in the consultation document).
- Tūpuna Maunga Authority Operational Plan 2022/2023 (page 53 in the consultation document).
- Changes to fees and charges (page 53 in the consultation document).

Or is there anything further you would like to give feedback on?

Local application of the transport plan is critical. Making the roads walking cycling etc friendly. All grassy verges could be planted as a rewilding of the urban areas. More community gardens and ways of sharing excess produce.

## Important privacy information

The personal information that you provide in this form will be held and protected by Auckland Council in accordance with our privacy policy (available at [aucklandcouncil.govt.nz/privacy](https://aucklandcouncil.govt.nz/privacy) and at our libraries and service centres) and with the Privacy Act 1993. The privacy policy explains how we can use and share your personal information in relation to any interaction you have with the council, and how you can access and correct that information. You should familiarise yourself with this policy before submitting this form.



# Annual budget 2022/2023

**Note:** *this version of the feedback form has been created for the purpose of publishing submissions. As such, contact and demographic information has been removed and handwritten submissions have been transcribed.*

## Submitter details

Organisation (if applicable):

---

Your local board: Albert-Eden

---

## Your feedback

### 1. Climate action targeted rate

To meet our climate ambitions, we must reduce transport emissions in Auckland by 64 per cent by 2030. To address the climate emergency and contribute to this climate goal, we are proposing spending an additional \$1.045 billion (including government funding and other sources) over the next 10 years on a series of targeted actions to reduce emissions and support adaptation. This includes:

- improving transport choice for over one million Aucklanders who will be living within 500 meters of new or improved bus services
- moving to low-emission ferry services
- increasing provision for walking and cycling, and
- increasing tree canopy cover in communities that need it most.

We propose introducing a climate action targeted rate (separate from general rates) to pay for \$574 million of this over the next 10 years. We estimate the targeted rate to be about \$1.12 per week (about \$58 a year) for the median value residential property.

**What do you think of this proposal?** Support

**Tell us why:** It's imperative to take action on these issues.

### 2. Managing on-going budget pressures

Due to on-going impacts of COVID-19 on our revenue, and growing inflationary pressure, we are forecasting a budget shortfall of \$85 million for 2022/2023 compared to what was budgeted for in the 10-year Budget 2021-2031. Some of the budget pressures would be ongoing.

We plan to use a range of levers to manage next year's, and on-going, budget pressures, including:

- using the Government's Better Off support package funding
- changing the timing of some capital spending
- implementing cost reductions in the form of efficiency savings and potential reduction in some services
- keeping the previously agreed general rates increase of 3.5 per cent for 2022/2023
- considering the sale or long-term lease of additional non-strategic assets as required.

**What do you think of our proposal to manage on-going budget pressures?** Support

**Tell us why:** Sensible options

### 3. Prioritising operating spending

We need to prioritise operating spending to help manage on-going budget pressures. We have proposed a set of criteria to be used when making decisions about cost reductions, including those that could reduce, stop or change some services.

**What do you think about how we propose to choose which services to reduce, stop or change?** I don't know

**Tell us why:**

### 4. Standardising waste management

#### Question A

Over the next three years we are moving to standardise waste services and charges across Auckland. Currently, some of Auckland pays for rubbish collections on their rates bill, and other parts of Auckland buy bin tags or bags to get their rubbish collected.

We are proposing a move to a region-wide rates funded refuse collection service with a choice of three bin sizes to accommodate different household needs, as this is the most cost-effective, equitable and climate friendly option to achieve waste minimisation outcomes.

This proposal is instead of the current Auckland Waste Management and Minimisation Plan approach to move to a region-wide pay-as-you-throw (PAYT) system (e.g. tags and bags).

**What do you think about our proposal to move from a planned region-wide PAYT system to a region-wide rates-funded rubbish collection system?** Support (prefer rates-funded system)

**Tell us why:** Agree it should be simplified and City wide.

#### Question B

In addition to how we fund region-wide kerbside rubbish collection, we are also proposing to standardise waste management services and charges across Auckland.

This includes standardising which properties can opt out of council waste services and charges.

**What do you think about these proposals?**

**Standardise the opt-out rules for residential multi-unit developments (10 or more units)** Do not support

**Standardise the opt-out rules for residential and lifestyle properties with between two and nine units** Do not support

**Standardise the opt-out rules for non-residential properties** Do not support

**Apply a minimum base charge to every separately used or inhabited part of a property** Support

**Tell us why:**

### 5. Local Boards

#### Albert-Eden Local Board

**Tell us your thoughts on our proposed priorities for the local board area in 2022/2023 – have we got it right?** I support most priorities

**Tell us why:**

## 6. What is important to you?

**Do you have feedback on any other issues, including:**

- Local board decision-making over local community services (page 53 in the consultation document).
- Tūpuna Maunga Authority Operational Plan 2022/2023 (page 53 in the consultation document).
- Changes to fees and charges (page 53 in the consultation document).

Or is there anything further you would like to give feedback on?

I support Desley Simpson's successful initiatives to make cost savings for Auckland.

### Important privacy information

The personal information that you provide in this form will be held and protected by Auckland Council in accordance with our privacy policy (available at [aucklandcouncil.govt.nz/privacy](https://aucklandcouncil.govt.nz/privacy) and at our libraries and service centres) and with the Privacy Act 1993. The privacy policy explains how we can use and share your personal information in relation to any interaction you have with the council, and how you can access and correct that information. You should familiarise yourself with this policy before submitting this form.



# Annual budget 2022/2023

**Note:** *this version of the feedback form has been created for the purpose of publishing submissions. As such, contact and demographic information has been removed and handwritten submissions have been transcribed.*

## Submitter details

Organisation (if applicable):

---

Your local board: Albert-Eden

---

## Your feedback

### 1. Climate action targeted rate

To meet our climate ambitions, we must reduce transport emissions in Auckland by 64 per cent by 2030. To address the climate emergency and contribute to this climate goal, we are proposing spending an additional \$1.045 billion (including government funding and other sources) over the next 10 years on a series of targeted actions to reduce emissions and support adaptation. This includes:

- improving transport choice for over one million Aucklanders who will be living within 500 meters of new or improved bus services
- moving to low-emission ferry services
- increasing provision for walking and cycling, and
- increasing tree canopy cover in communities that need it most.

We propose introducing a climate action targeted rate (separate from general rates) to pay for \$574 million of this over the next 10 years. We estimate the targeted rate to be about \$1.12 per week (about \$58 a year) for the median value residential property.

**What do you think of this proposal?** Do not support

**Tell us why:**

### 2. Managing on-going budget pressures

Due to on-going impacts of COVID-19 on our revenue, and growing inflationary pressure, we are forecasting a budget shortfall of \$85 million for 2022/2023 compared to what was budgeted for in the 10-year Budget 2021-2031. Some of the budget pressures would be ongoing.

We plan to use a range of levers to manage next year's, and on-going, budget pressures, including:

- using the Government's Better Off support package funding
- changing the timing of some capital spending
- implementing cost reductions in the form of efficiency savings and potential reduction in some services
- keeping the previously agreed general rates increase of 3.5 per cent for 2022/2023
- considering the sale or long-term lease of additional non-strategic assets as required.

**What do you think of our proposal to manage on-going budget pressures?** Support

**Tell us why:** I do not support the selling of reserve land this is needed more than ever with intensive development and the need to recreate locally. Agree rates increase needs to be kept low as costs all around are too much for home owners.

### 3. Prioritising operating spending

We need to prioritise operating spending to help manage on-going budget pressures. We have proposed a set of criteria to be used when making decisions about cost reductions, including those that could reduce, stop or change some services.

**What do you think about how we propose to choose which services to reduce, stop or change?** Do not support

**Tell us why:** the proposals are so vague that it is impossible to know exactly what is proposed

### 4. Standardising waste management

#### Question A

Over the next three years we are moving to standardise waste services and charges across Auckland. Currently, some of Auckland pays for rubbish collections on their rates bill, and other parts of Auckland buy bin tags or bags to get their rubbish collected.

We are proposing a move to a region-wide rates funded refuse collection service with a choice of three bin sizes to accommodate different household needs, as this is the most cost-effective, equitable and climate friendly option to achieve waste minimisation outcomes.

This proposal is instead of the current Auckland Waste Management and Minimisation Plan approach to move to a region-wide pay-as-you-throw (PAYT) system (e.g. tags and bags).

**What do you think about our proposal to move from a planned region-wide PAYT system to a region-wide rates-funded rubbish collection system?** Do not support (prefer PAYT system)

**Tell us why:** There needs to be the option to opt out and use private services as Council should not hold a monopoly and the bin sizes will not suit all situations.

#### Question B

In addition to how we fund region-wide kerbside rubbish collection, we are also proposing to standardise waste management services and charges across Auckland.

This includes standardising which properties can opt out of council waste services and charges.

**What do you think about these proposals?**

**Standardise the opt-out rules for residential multi-unit developments (10 or more units)** Do not support

**Standardise the opt-out rules for residential and lifestyle properties with between two and nine units** Do not support

**Standardise the opt-out rules for non-residential properties** Do not support

**Apply a minimum base charge to every separately used or inhabited part of a property** Do not support

**Tell us why:**

### 5. Local Boards

#### Albert-Eden Local Board

**Tell us your thoughts on our proposed priorities for the local board area in 2022/2023 – have we got it right?** I do not support most priorities



**Tell us why:** Once again vague information. Do not support youth consultation unless they are paying the rates. Climate change policies too vague and likely to be ridiculous.

## 6. What is important to you?

**Do you have feedback on any other issues, including:**

- Local board decision-making over local community services (page 53 in the consultation document).
- Tūpuna Maunga Authority Operational Plan 2022/2023 (page 53 in the consultation document).
- Changes to fees and charges (page 53 in the consultation document).

Or is there anything further you would like to give feedback on?

## Important privacy information

The personal information that you provide in this form will be held and protected by Auckland Council in accordance with our privacy policy (available at [aucklandcouncil.govt.nz/privacy](https://aucklandcouncil.govt.nz/privacy) and at our libraries and service centres) and with the Privacy Act 1993. The privacy policy explains how we can use and share your personal information in relation to any interaction you have with the council, and how you can access and correct that information. You should familiarise yourself with this policy before submitting this form.



# Annual budget 2022/2023

**Note:** *this version of the feedback form has been created for the purpose of publishing submissions. As such, contact and demographic information has been removed and handwritten submissions have been transcribed.*

## Submitter details

Organisation (if applicable):

---

Your local board: Albert-Eden

---

## Your feedback

### 1. Climate action targeted rate

To meet our climate ambitions, we must reduce transport emissions in Auckland by 64 per cent by 2030. To address the climate emergency and contribute to this climate goal, we are proposing spending an additional \$1.045 billion (including government funding and other sources) over the next 10 years on a series of targeted actions to reduce emissions and support adaptation. This includes:

- improving transport choice for over one million Aucklanders who will be living within 500 meters of new or improved bus services
- moving to low-emission ferry services
- increasing provision for walking and cycling, and
- increasing tree canopy cover in communities that need it most.

We propose introducing a climate action targeted rate (separate from general rates) to pay for \$574 million of this over the next 10 years. We estimate the targeted rate to be about \$1.12 per week (about \$58 a year) for the median value residential property.

**What do you think of this proposal?** Support

**Tell us why:** I support any action (financial or otherwise) that aims to reduce the effects of climate change.

### 2. Managing on-going budget pressures

Due to on-going impacts of COVID-19 on our revenue, and growing inflationary pressure, we are forecasting a budget shortfall of \$85 million for 2022/2023 compared to what was budgeted for in the 10-year Budget 2021-2031. Some of the budget pressures would be ongoing.

We plan to use a range of levers to manage next year's, and on-going, budget pressures, including:

- using the Government's Better Off support package funding
- changing the timing of some capital spending
- implementing cost reductions in the form of efficiency savings and potential reduction in some services
- keeping the previously agreed general rates increase of 3.5 per cent for 2022/2023
- considering the sale or long-term lease of additional non-strategic assets as required.

**What do you think of our proposal to manage on-going budget pressures?** Support

**Tell us why:** I believe (and trust) our elected Councillors to be in a far better position than I to find ways to best manage budget pressures. Thus the list above appears logical and well thought through.

### 3. Prioritising operating spending

We need to prioritise operating spending to help manage on-going budget pressures. We have proposed a set of criteria to be used when making decisions about cost reductions, including those that could reduce, stop or change some services.

**What do you think about how we propose to choose which services to reduce, stop or change?** Support

**Tell us why:** Having read the 'Service prioritisation' document, the actions proposed are reasonable.

### 4. Standardising waste management

#### Question A

Over the next three years we are moving to standardise waste services and charges across Auckland. Currently, some of Auckland pays for rubbish collections on their rates bill, and other parts of Auckland buy bin tags or bags to get their rubbish collected.

We are proposing a move to a region-wide rates funded refuse collection service with a choice of three bin sizes to accommodate different household needs, as this is the most cost-effective, equitable and climate friendly option to achieve waste minimisation outcomes.

This proposal is instead of the current Auckland Waste Management and Minimisation Plan approach to move to a region-wide pay-as-you-throw (PAYT) system (e.g. tags and bags).

**What do you think about our proposal to move from a planned region-wide PAYT system to a region-wide rates-funded rubbish collection system?** Support (prefer rates-funded system)

**Tell us why:** I prefer a 'rates funded' system, basically because it seems easier (and less costly) to manage - provided of course it's a standardised system across the region.

#### Question B

In addition to how we fund region-wide kerbside rubbish collection, we are also proposing to standardise waste management services and charges across Auckland.

This includes standardising which properties can opt out of council waste services and charges.

**What do you think about these proposals?**

**Standardise the opt-out rules for residential multi-unit developments (10 or more units)** Support

**Standardise the opt-out rules for residential and lifestyle properties with between two and nine units** Support

**Standardise the opt-out rules for non-residential properties** Support

**Apply a minimum base charge to every separately used or inhabited part of a property** I don't know

**Tell us why:**

### 5. Local Boards

#### Albert-Eden Local Board

**Tell us your thoughts on our proposed priorities for the local board area in 2022/2023 – have we got it right?** I support all priorities

**Tell us why:** Each of the above proposals is for the benefit of the area I live in - plus they also align with my own values.

## 6. What is important to you?

**Do you have feedback on any other issues, including:**

- Local board decision-making over local community services (page 53 in the consultation document).
- Tūpuna Maunga Authority Operational Plan 2022/2023 (page 53 in the consultation document).
- Changes to fees and charges (page 53 in the consultation document).

Or is there anything further you would like to give feedback on?

I also support any speed reduction initiatives suggested for Waterview Streets - plus the installation of speed bumps in the worst affected.

## Important privacy information

The personal information that you provide in this form will be held and protected by Auckland Council in accordance with our privacy policy (available at [aucklandcouncil.govt.nz/privacy](https://aucklandcouncil.govt.nz/privacy) and at our libraries and service centres) and with the Privacy Act 1993. The privacy policy explains how we can use and share your personal information in relation to any interaction you have with the council, and how you can access and correct that information. You should familiarise yourself with this policy before submitting this form.



# Annual budget 2022/2023

**Note:** *this version of the feedback form has been created for the purpose of publishing submissions. As such, contact and demographic information has been removed and handwritten submissions have been transcribed.*

## Submitter details

**Organisation (if applicable):**

---

**Your local board:** Albert-Eden

---

## Your feedback

### 1. Climate action targeted rate

To meet our climate ambitions, we must reduce transport emissions in Auckland by 64 per cent by 2030. To address the climate emergency and contribute to this climate goal, we are proposing spending an additional \$1.045 billion (including government funding and other sources) over the next 10 years on a series of targeted actions to reduce emissions and support adaptation. This includes:

- improving transport choice for over one million Aucklanders who will be living within 500 meters of new or improved bus services
- moving to low-emission ferry services
- increasing provision for walking and cycling, and
- increasing tree canopy cover in communities that need it most.

We propose introducing a climate action targeted rate (separate from general rates) to pay for \$574 million of this over the next 10 years. We estimate the targeted rate to be about \$1.12 per week (about \$58 a year) for the median value residential property.

**What do you think of this proposal?** Support

**Tell us why:** This is our most important base line objective, to achieve anything else.

### 2. Managing on-going budget pressures

Due to on-going impacts of COVID-19 on our revenue, and growing inflationary pressure, we are forecasting a budget shortfall of \$85 million for 2022/2023 compared to what was budgeted for in the 10-year Budget 2021-2031. Some of the budget pressures would be ongoing.

We plan to use a range of levers to manage next year's, and on-going, budget pressures, including:

- using the Government's Better Off support package funding
- changing the timing of some capital spending
- implementing cost reductions in the form of efficiency savings and potential reduction in some services
- keeping the previously agreed general rates increase of 3.5 per cent for 2022/2023
- considering the sale or long-term lease of additional non-strategic assets as required.

**What do you think of our proposal to manage on-going budget pressures?** Do not support

**Tell us why:** Not sale of assets. This will bounce back.

### 3. Prioritising operating spending

We need to prioritise operating spending to help manage on-going budget pressures. We have proposed a set of criteria to be used when making decisions about cost reductions, including those that could reduce, stop or change some services.

**What do you think about how we propose to choose which services to reduce, stop or change?** I don't know

**Tell us why:**

### 4. Standardising waste management

#### Question A

Over the next three years we are moving to standardise waste services and charges across Auckland. Currently, some of Auckland pays for rubbish collections on their rates bill, and other parts of Auckland buy bin tags or bags to get their rubbish collected.

We are proposing a move to a region-wide rates funded refuse collection service with a choice of three bin sizes to accommodate different household needs, as this is the most cost-effective, equitable and climate friendly option to achieve waste minimisation outcomes.

This proposal is instead of the current Auckland Waste Management and Minimisation Plan approach to move to a region-wide pay-as-you-throw (PAYT) system (e.g. tags and bags).

**What do you think about our proposal to move from a planned region-wide PAYT system to a region-wide rates-funded rubbish collection system?** Support (prefer rates-funded system)

**Tell us why:**

#### Question B

In addition to how we fund region-wide kerbside rubbish collection, we are also proposing to standardise waste management services and charges across Auckland.

This includes standardising which properties can opt out of council waste services and charges.

**What do you think about these proposals?**

**Standardise the opt-out rules for residential multi-unit developments (10 or more units)** Support

**Standardise the opt-out rules for residential and lifestyle properties with between two and nine units**

**Standardise the opt-out rules for non-residential properties**

**Apply a minimum base charge to every separately used or inhabited part of a property**

**Tell us why:**

### 5. Local Boards

Albert-Eden Local Board

### 6. What is important to you?

**Do you have feedback on any other issues, including:**

- Local board decision-making over local community services (page 53 in the consultation document).

- Tūpuna Maunga Authority Operational Plan 2022/2023 (page 53 in the consultation document).
- Changes to fees and charges (page 53 in the consultation document).

Or is there anything further you would like to give feedback on?

### Important privacy information

The personal information that you provide in this form will be held and protected by Auckland Council in accordance with our privacy policy (available at [aucklandcouncil.govt.nz/privacy](https://aucklandcouncil.govt.nz/privacy) and at our libraries and service centres) and with the Privacy Act 1993. The privacy policy explains how we can use and share your personal information in relation to any interaction you have with the council, and how you can access and correct that information. You should familiarise yourself with this policy before submitting this form.



# Annual budget 2022/2023

**Note:** *this version of the feedback form has been created for the purpose of publishing submissions. As such, contact and demographic information has been removed and handwritten submissions have been transcribed.*

## Submitter details

**Organisation (if applicable):**

---

**Your local board:** Albert-Eden

---

## Your feedback

### 1. Climate action targeted rate

To meet our climate ambitions, we must reduce transport emissions in Auckland by 64 per cent by 2030. To address the climate emergency and contribute to this climate goal, we are proposing spending an additional \$1.045 billion (including government funding and other sources) over the next 10 years on a series of targeted actions to reduce emissions and support adaptation. This includes:

- improving transport choice for over one million Aucklanders who will be living within 500 meters of new or improved bus services
- moving to low-emission ferry services
- increasing provision for walking and cycling, and
- increasing tree canopy cover in communities that need it most.

We propose introducing a climate action targeted rate (separate from general rates) to pay for \$574 million of this over the next 10 years. We estimate the targeted rate to be about \$1.12 per week (about \$58 a year) for the median value residential property.

**What do you think of this proposal?** Do not support

**Tell us why:** We are in huge dept and keep giving money away to other countries, gangs, Māori road signs and unnecessary art work. Not to mention queen street and all the wasting of money their

### 2. Managing on-going budget pressures

Due to on-going impacts of COVID-19 on our revenue, and growing inflationary pressure, we are forecasting a budget shortfall of \$85 million for 2022/2023 compared to what was budgeted for in the 10-year Budget 2021-2031. Some of the budget pressures would be ongoing.

We plan to use a range of levers to manage next year's, and on-going, budget pressures, including:

- using the Government's Better Off support package funding
- changing the timing of some capital spending
- implementing cost reductions in the form of efficiency savings and potential reduction in some services
- keeping the previously agreed general rates increase of 3.5 per cent for 2022/2023
- considering the sale or long-term lease of additional non-strategic assets as required.



**What do you think of our proposal to manage on-going budget pressures?** I don't know

**Tell us why:** Stop wasting our money! These stupid cycle lanes and millions wasted on thinking about a cycle lane over the harbour bridge. Someone should be held accountable

### 3. Prioritising operating spending

We need to prioritise operating spending to help manage on-going budget pressures. We have proposed a set of criteria to be used when making decisions about cost reductions, including those that could reduce, stop or change some services.

**What do you think about how we propose to choose which services to reduce, stop or change?** Support

**Tell us why:** You need to reduce the amount of money wasted on unnecessary feelgood projects.

### 4. Standardising waste management

#### Question A

Over the next three years we are moving to standardise waste services and charges across Auckland. Currently, some of Auckland pays for rubbish collections on their rates bill, and other parts of Auckland buy bin tags or bags to get their rubbish collected.

We are proposing a move to a region-wide rates funded refuse collection service with a choice of three bin sizes to accommodate different household needs, as this is the most cost-effective, equitable and climate friendly option to achieve waste minimisation outcomes.

This proposal is instead of the current Auckland Waste Management and Minimisation Plan approach to move to a region-wide pay-as-you-throw (PAYT) system (e.g. tags and bags).

**What do you think about our proposal to move from a planned region-wide PAYT system to a region-wide rates-funded rubbish collection system?** Do not support (prefer PAYT system)

**Tell us why:** All that means has people are going to litter and our city is going to become more trashy than it already is

#### Question B

In addition to how we fund region-wide kerbside rubbish collection, we are also proposing to standardise waste management services and charges across Auckland.

This includes standardising which properties can opt out of council waste services and charges.

**What do you think about these proposals?**

**Standardise the opt-out rules for residential multi-unit developments (10 or more units)** Support

**Standardise the opt-out rules for residential and lifestyle properties with between two and nine units** Support

**Standardise the opt-out rules for non-residential properties** Support

**Apply a minimum base charge to every separately used or inhabited part of a property** Do not support

**Tell us why:**

### 5. Local Boards

#### Albert-Eden Local Board

**Tell us your thoughts on our proposed priorities for the local board area in 2022/2023 – have we got it right?** I do not support any priorities

**Tell us why:** They are pointless and just affect the working class people with all these waste of time and expensive feel good plans

## 6. What is important to you?

**Do you have feedback on any other issues, including:**

- Local board decision-making over local community services (page 53 in the consultation document).
- Tūpuna Maunga Authority Operational Plan 2022/2023 (page 53 in the consultation document).
- Changes to fees and charges (page 53 in the consultation document).

Or is there anything further you would like to give feedback on?

Focus on water, road and power.

Once that's all running and working fine then look at other ways to waste money.

## Important privacy information

The personal information that you provide in this form will be held and protected by Auckland Council in accordance with our privacy policy (available at [aucklandcouncil.govt.nz/privacy](https://aucklandcouncil.govt.nz/privacy) and at our libraries and service centres) and with the Privacy Act 1993. The privacy policy explains how we can use and share your personal information in relation to any interaction you have with the council, and how you can access and correct that information. You should familiarise yourself with this policy before submitting this form.



# Annual budget 2022/2023

**Note:** *this version of the feedback form has been created for the purpose of publishing submissions. As such, contact and demographic information has been removed and handwritten submissions have been transcribed.*

## Submitter details

Organisation (if applicable):

---

Your local board: Albert-Eden

---

## Your feedback

### 1. Climate action targeted rate

To meet our climate ambitions, we must reduce transport emissions in Auckland by 64 per cent by 2030. To address the climate emergency and contribute to this climate goal, we are proposing spending an additional \$1.045 billion (including government funding and other sources) over the next 10 years on a series of targeted actions to reduce emissions and support adaptation. This includes:

- improving transport choice for over one million Aucklanders who will be living within 500 meters of new or improved bus services
- moving to low-emission ferry services
- increasing provision for walking and cycling, and
- increasing tree canopy cover in communities that need it most.

We propose introducing a climate action targeted rate (separate from general rates) to pay for \$574 million of this over the next 10 years. We estimate the targeted rate to be about \$1.12 per week (about \$58 a year) for the median value residential property.

**What do you think of this proposal?** Support

**Tell us why:**

### 2. Managing on-going budget pressures

Due to on-going impacts of COVID-19 on our revenue, and growing inflationary pressure, we are forecasting a budget shortfall of \$85 million for 2022/2023 compared to what was budgeted for in the 10-year Budget 2021-2031. Some of the budget pressures would be ongoing.

We plan to use a range of levers to manage next year's, and on-going, budget pressures, including:

- using the Government's Better Off support package funding
- changing the timing of some capital spending
- implementing cost reductions in the form of efficiency savings and potential reduction in some services
- keeping the previously agreed general rates increase of 3.5 per cent for 2022/2023
- considering the sale or long-term lease of additional non-strategic assets as required.

**What do you think of our proposal to manage on-going budget pressures?** Do not support

**Tell us why:**

### 3. Prioritising operating spending

We need to prioritise operating spending to help manage on-going budget pressures. We have proposed a set of criteria to be used when making decisions about cost reductions, including those that could reduce, stop or change some services.

**What do you think about how we propose to choose which services to reduce, stop or change? Support**

**Tell us why:**

### 4. Standardising waste management

#### Question A

Over the next three years we are moving to standardise waste services and charges across Auckland. Currently, some of Auckland pays for rubbish collections on their rates bill, and other parts of Auckland buy bin tags or bags to get their rubbish collected.

We are proposing a move to a region-wide rates funded refuse collection service with a choice of three bin sizes to accommodate different household needs, as this is the most cost-effective, equitable and climate friendly option to achieve waste minimisation outcomes.

This proposal is instead of the current Auckland Waste Management and Minimisation Plan approach to move to a region-wide pay-as-you-throw (PAYT) system (e.g. tags and bags).

**What do you think about our proposal to move from a planned region-wide PAYT system to a region-wide rates-funded rubbish collection system? Support (prefer rates-funded system)**

**Tell us why:**

#### Question B

In addition to how we fund region-wide kerbside rubbish collection, we are also proposing to standardise waste management services and charges across Auckland.

This includes standardising which properties can opt out of council waste services and charges.

**What do you think about these proposals?**

**Standardise the opt-out rules for residential multi-unit developments (10 or more units)** Support

**Standardise the opt-out rules for residential and lifestyle properties with between two and nine units** Support

**Standardise the opt-out rules for non-residential properties** Support

**Apply a minimum base charge to every separately used or inhabited part of a property** Support

**Tell us why:**

### 5. Local Boards

#### Albert-Eden Local Board

**Tell us your thoughts on our proposed priorities for the local board area in 2022/2023 – have we got it right? | support most priorities**

**Tell us why:**

## 6. What is important to you?

**Do you have feedback on any other issues, including:**

- Local board decision-making over local community services (page 53 in the consultation document).
- Tūpuna Maunga Authority Operational Plan 2022/2023 (page 53 in the consultation document).
- Changes to fees and charges (page 53 in the consultation document).

Or is there anything further you would like to give feedback on?

### Important privacy information

The personal information that you provide in this form will be held and protected by Auckland Council in accordance with our privacy policy (available at [aucklandcouncil.govt.nz/privacy](https://aucklandcouncil.govt.nz/privacy) and at our libraries and service centres) and with the Privacy Act 1993. The privacy policy explains how we can use and share your personal information in relation to any interaction you have with the council, and how you can access and correct that information. You should familiarise yourself with this policy before submitting this form.



# Annual budget 2022/2023

**Note:** *this version of the feedback form has been created for the purpose of publishing submissions. As such, contact and demographic information has been removed and handwritten submissions have been transcribed.*

## Submitter details

Organisation (if applicable):

---

Your local board: Albert-Eden

---

## Your feedback

### 1. Climate action targeted rate

To meet our climate ambitions, we must reduce transport emissions in Auckland by 64 per cent by 2030. To address the climate emergency and contribute to this climate goal, we are proposing spending an additional \$1.045 billion (including government funding and other sources) over the next 10 years on a series of targeted actions to reduce emissions and support adaptation. This includes:

- improving transport choice for over one million Aucklanders who will be living within 500 meters of new or improved bus services
- moving to low-emission ferry services
- increasing provision for walking and cycling, and
- increasing tree canopy cover in communities that need it most.

We propose introducing a climate action targeted rate (separate from general rates) to pay for \$574 million of this over the next 10 years. We estimate the targeted rate to be about \$1.12 per week (about \$58 a year) for the median value residential property.

**What do you think of this proposal?** Do not support

**Tell us why:** Climate Change is not about science, its about a huge money go round. A far bigger issue is Pollution, yet this is not spoken about. Think Plastic Water Bottles, Coke Bottles - Oasis Industries!

### 2. Managing on-going budget pressures

Due to on-going impacts of COVID-19 on our revenue, and growing inflationary pressure, we are forecasting a budget shortfall of \$85 million for 2022/2023 compared to what was budgeted for in the 10-year Budget 2021-2031. Some of the budget pressures would be ongoing.

We plan to use a range of levers to manage next year's, and on-going, budget pressures, including:

- using the Government's Better Off support package funding
- changing the timing of some capital spending
- implementing cost reductions in the form of efficiency savings and potential reduction in some services
- keeping the previously agreed general rates increase of 3.5 per cent for 2022/2023
- considering the sale or long-term lease of additional non-strategic assets as required.

**What do you think of our proposal to manage on-going budget pressures?** Do not support

**Tell us why:** Stop all non essential spending, like bicycle lanes and raised pedestrian crossings etc. These are 'nice to have' but not necessary when money needs to be saved!

### 3. Prioritising operating spending

We need to prioritise operating spending to help manage on-going budget pressures. We have proposed a set of criteria to be used when making decisions about cost reductions, including those that could reduce, stop or change some services.

**What do you think about how we propose to choose which services to reduce, stop or change?** Do not support

**Tell us why:** climate action, transport, the environment and community development..... This is just waffle! Reduce any council wage/salary to less than \$100k, including the Major and any department heads. This would be real ongoing savings. Have you forgotten that the people, Yes - US, pay your wages and you are public servants, Do the right thing and use our money wisely!

### 4. Standardising waste management

#### Question A

Over the next three years we are moving to standardise waste services and charges across Auckland. Currently, some of Auckland pays for rubbish collections on their rates bill, and other parts of Auckland buy bin tags or bags to get their rubbish collected.

We are proposing a move to a region-wide rates funded refuse collection service with a choice of three bin sizes to accommodate different household needs, as this is the most cost-effective, equitable and climate friendly option to achieve waste minimisation outcomes.

This proposal is instead of the current Auckland Waste Management and Minimisation Plan approach to move to a region-wide pay-as-you-throw (PAYT) system (e.g. tags and bags).

**What do you think about our proposal to move from a planned region-wide PAYT system to a region-wide rates-funded rubbish collection system?** Support (prefer rates-funded system)

**Tell us why:** You've already removed public rubbish bins! This is a basic city 'need' to have rubbish collections. Remove any more services and Auckland City Council will become a dumping ground for waste as people protest.

#### Question B

In addition to how we fund region-wide kerbside rubbish collection, we are also proposing to standardise waste management services and charges across Auckland.

This includes standardising which properties can opt out of council waste services and charges.

**What do you think about these proposals?**

**Standardise the opt-out rules for residential multi-unit developments (10 or more units)** Do not support

**Standardise the opt-out rules for residential and lifestyle properties with between two and nine units** Do not support

**Standardise the opt-out rules for non-residential properties** Support

**Apply a minimum base charge to every separately used or inhabited part of a property** Do not support

**Tell us why:**

## 5. Local Boards

Albert-Eden Local Board

## 6. What is important to you?

**Do you have feedback on any other issues, including:**

- Local board decision-making over local community services (page 53 in the consultation document).
- Tūpuna Maunga Authority Operational Plan 2022/2023 (page 53 in the consultation document).
- Changes to fees and charges (page 53 in the consultation document).

Or is there anything further you would like to give feedback on?

The Auckland Councils and indeed other councils are just government troughs that employees have their snouts firmly inserted into. Time to drain the swamp and actually get some business people in there who know how to run a business. your rate payers are not an endless pit of money for your benefit!

### Important privacy information

The personal information that you provide in this form will be held and protected by Auckland Council in accordance with our privacy policy (available at [aucklandcouncil.govt.nz/privacy](https://aucklandcouncil.govt.nz/privacy) and at our libraries and service centres) and with the Privacy Act 1993. The privacy policy explains how we can use and share your personal information in relation to any interaction you have with the council, and how you can access and correct that information. You should familiarise yourself with this policy before submitting this form.





# Annual budget 2022/2023

**Note:** *this version of the feedback form has been created for the purpose of publishing submissions. As such, contact and demographic information has been removed and handwritten submissions have been transcribed.*

## Submitter details

Organisation (if applicable):

---

Your local board: Albert-Eden

---

## Your feedback

### 1. Climate action targeted rate

To meet our climate ambitions, we must reduce transport emissions in Auckland by 64 per cent by 2030. To address the climate emergency and contribute to this climate goal, we are proposing spending an additional \$1.045 billion (including government funding and other sources) over the next 10 years on a series of targeted actions to reduce emissions and support adaptation. This includes:

- improving transport choice for over one million Aucklanders who will be living within 500 meters of new or improved bus services
- moving to low-emission ferry services
- increasing provision for walking and cycling, and
- increasing tree canopy cover in communities that need it most.

We propose introducing a climate action targeted rate (separate from general rates) to pay for \$574 million of this over the next 10 years. We estimate the targeted rate to be about \$1.12 per week (about \$58 a year) for the median value residential property.

**What do you think of this proposal?** Do not support

**Tell us why:** Climate action is for central government. Local govt. cannot afford to spend ratepayers money here.

### 2. Managing on-going budget pressures

Due to on-going impacts of COVID-19 on our revenue, and growing inflationary pressure, we are forecasting a budget shortfall of \$85 million for 2022/2023 compared to what was budgeted for in the 10-year Budget 2021-2031. Some of the budget pressures would be ongoing.

We plan to use a range of levers to manage next year's, and on-going, budget pressures, including:

- using the Government's Better Off support package funding
- changing the timing of some capital spending
- implementing cost reductions in the form of efficiency savings and potential reduction in some services
- keeping the previously agreed general rates increase of 3.5 per cent for 2022/2023
- considering the sale or long-term lease of additional non-strategic assets as required.

**What do you think of our proposal to manage on-going budget pressures?** Do not support

**Tell us why:** Goff promised no increase in rates and yet the rates have increased with the advent of 'targeted' rates. Local govt. needs to look to its cost structures and reorganise accordingly. CCO's should be contributing as profit centres to the Council funds, not be cost centres, otherwise what is the point of them?

### 3. Prioritising operating spending

We need to prioritise operating spending to help manage on-going budget pressures. We have proposed a set of criteria to be used when making decisions about cost reductions, including those that could reduce, stop or change some services.

**What do you think about how we propose to choose which services to reduce, stop or change? Support**

**Tell us why:** Cut costs to suit the income.

### 4. Standardising waste management

#### Question A

Over the next three years we are moving to standardise waste services and charges across Auckland. Currently, some of Auckland pays for rubbish collections on their rates bill, and other parts of Auckland buy bin tags or bags to get their rubbish collected.

We are proposing a move to a region-wide rates funded refuse collection service with a choice of three bin sizes to accommodate different household needs, as this is the most cost-effective, equitable and climate friendly option to achieve waste minimisation outcomes.

This proposal is instead of the current Auckland Waste Management and Minimisation Plan approach to move to a region-wide pay-as-you-throw (PAYT) system (e.g. tags and bags).

**What do you think about our proposal to move from a planned region-wide PAYT system to a region-wide rates-funded rubbish collection system? Do not support (prefer PAYT system)**

**Tell us why:**

#### Question B

In addition to how we fund region-wide kerbside rubbish collection, we are also proposing to standardise waste management services and charges across Auckland.

This includes standardising which properties can opt out of council waste services and charges.

**What do you think about these proposals?**

**Standardise the opt-out rules for residential multi-unit developments (10 or more units)**

**Standardise the opt-out rules for residential and lifestyle properties with between two and nine units**

**Standardise the opt-out rules for non-residential properties**

**Apply a minimum base charge to every separately used or inhabited part of a property**

**Tell us why:**

### 5. Local Boards

#### Albert-Eden Local Board

**Tell us your thoughts on our proposed priorities for the local board area in 2022/2023 – have we got it right? I support most priorities**

**Tell us why:** Stay out of climate change proposals

## 6. What is important to you?

**Do you have feedback on any other issues, including:**

- Local board decision-making over local community services (page 53 in the consultation document).
- Tūpuna Maunga Authority Operational Plan 2022/2023 (page 53 in the consultation document).
- Changes to fees and charges (page 53 in the consultation document).

Or is there anything further you would like to give feedback on?

## Important privacy information

The personal information that you provide in this form will be held and protected by Auckland Council in accordance with our privacy policy (available at [aucklandcouncil.govt.nz/privacy](https://aucklandcouncil.govt.nz/privacy) and at our libraries and service centres) and with the Privacy Act 1993. The privacy policy explains how we can use and share your personal information in relation to any interaction you have with the council, and how you can access and correct that information. You should familiarise yourself with this policy before submitting this form.



# Annual budget 2022/2023

**Note:** *this version of the feedback form has been created for the purpose of publishing submissions. As such, contact and demographic information has been removed and handwritten submissions have been transcribed.*

## Submitter details

**Organisation (if applicable):**

---

**Your local board:** Albert-Eden

---

## Your feedback

### 1. Climate action targeted rate

To meet our climate ambitions, we must reduce transport emissions in Auckland by 64 per cent by 2030. To address the climate emergency and contribute to this climate goal, we are proposing spending an additional \$1.045 billion (including government funding and other sources) over the next 10 years on a series of targeted actions to reduce emissions and support adaptation. This includes:

- improving transport choice for over one million Aucklanders who will be living within 500 meters of new or improved bus services
- moving to low-emission ferry services
- increasing provision for walking and cycling, and
- increasing tree canopy cover in communities that need it most.

We propose introducing a climate action targeted rate (separate from general rates) to pay for \$574 million of this over the next 10 years. We estimate the targeted rate to be about \$1.12 per week (about \$58 a year) for the median value residential property.

**What do you think of this proposal?** Support

**Tell us why:** The environment is a resource which needs to be preserved.

### 2. Managing on-going budget pressures

Due to on-going impacts of COVID-19 on our revenue, and growing inflationary pressure, we are forecasting a budget shortfall of \$85 million for 2022/2023 compared to what was budgeted for in the 10-year Budget 2021-2031. Some of the budget pressures would be ongoing.

We plan to use a range of levers to manage next year's, and on-going, budget pressures, including:

- using the Government's Better Off support package funding
- changing the timing of some capital spending
- implementing cost reductions in the form of efficiency savings and potential reduction in some services
- keeping the previously agreed general rates increase of 3.5 per cent for 2022/2023
- considering the sale or long-term lease of additional non-strategic assets as required.

**What do you think of our proposal to manage on-going budget pressures?** Support

Tell us why:

### 3. Prioritising operating spending

We need to prioritise operating spending to help manage on-going budget pressures. We have proposed a set of criteria to be used when making decisions about cost reductions, including those that could reduce, stop or change some services.

**What do you think about how we propose to choose which services to reduce, stop or change? Support**

Tell us why:

### 4. Standardising waste management

#### Question A

Over the next three years we are moving to standardise waste services and charges across Auckland. Currently, some of Auckland pays for rubbish collections on their rates bill, and other parts of Auckland buy bin tags or bags to get their rubbish collected.

We are proposing a move to a region-wide rates funded refuse collection service with a choice of three bin sizes to accommodate different household needs, as this is the most cost-effective, equitable and climate friendly option to achieve waste minimisation outcomes.

This proposal is instead of the current Auckland Waste Management and Minimisation Plan approach to move to a region-wide pay-as-you-throw (PAYT) system (e.g. tags and bags).

**What do you think about our proposal to move from a planned region-wide PAYT system to a region-wide rates-funded rubbish collection system? Support (prefer rates-funded system)**

Tell us why:

#### Question B

In addition to how we fund region-wide kerbside rubbish collection, we are also proposing to standardise waste management services and charges across Auckland.

This includes standardising which properties can opt out of council waste services and charges.

**What do you think about these proposals?**

**Standardise the opt-out rules for residential multi-unit developments (10 or more units)** Support

**Standardise the opt-out rules for residential and lifestyle properties with between two and nine units** Support

**Standardise the opt-out rules for non-residential properties** Support

**Apply a minimum base charge to every separately used or inhabited part of a property** Support

Tell us why:

### 5. Local Boards

#### Albert-Eden Local Board

**Tell us your thoughts on our proposed priorities for the local board area in 2022/2023 – have we got it right? I support all priorities**

Tell us why:

## 6. What is important to you?

**Do you have feedback on any other issues, including:**

- Local board decision-making over local community services (page 53 in the consultation document).
- Tūpuna Maunga Authority Operational Plan 2022/2023 (page 53 in the consultation document).
- Changes to fees and charges (page 53 in the consultation document).

Or is there anything further you would like to give feedback on?

### Important privacy information

The personal information that you provide in this form will be held and protected by Auckland Council in accordance with our privacy policy (available at [aucklandcouncil.govt.nz/privacy](https://aucklandcouncil.govt.nz/privacy) and at our libraries and service centres) and with the Privacy Act 1993. The privacy policy explains how we can use and share your personal information in relation to any interaction you have with the council, and how you can access and correct that information. You should familiarise yourself with this policy before submitting this form.



# Annual budget 2022/2023

**Note:** *this version of the feedback form has been created for the purpose of publishing submissions. As such, contact and demographic information has been removed and handwritten submissions have been transcribed.*

## Submitter details

Organisation (if applicable):

---

Your local board: Albert-Eden

---

## Your feedback

### 1. Climate action targeted rate

To meet our climate ambitions, we must reduce transport emissions in Auckland by 64 per cent by 2030. To address the climate emergency and contribute to this climate goal, we are proposing spending an additional \$1.045 billion (including government funding and other sources) over the next 10 years on a series of targeted actions to reduce emissions and support adaptation. This includes:

- improving transport choice for over one million Aucklanders who will be living within 500 meters of new or improved bus services
- moving to low-emission ferry services
- increasing provision for walking and cycling, and
- increasing tree canopy cover in communities that need it most.

We propose introducing a climate action targeted rate (separate from general rates) to pay for \$574 million of this over the next 10 years. We estimate the targeted rate to be about \$1.12 per week (about \$58 a year) for the median value residential property.

**What do you think of this proposal?** Do not support

**Tell us why:** Cut existing spending to fund this!! Stop wasting our money

### 2. Managing on-going budget pressures

Due to on-going impacts of COVID-19 on our revenue, and growing inflationary pressure, we are forecasting a budget shortfall of \$85 million for 2022/2023 compared to what was budgeted for in the 10-year Budget 2021-2031. Some of the budget pressures would be ongoing.

We plan to use a range of levers to manage next year's, and on-going, budget pressures, including:

- using the Government's Better Off support package funding
- changing the timing of some capital spending
- implementing cost reductions in the form of efficiency savings and potential reduction in some services
- keeping the previously agreed general rates increase of 3.5 per cent for 2022/2023
- considering the sale or long-term lease of additional non-strategic assets as required.

**What do you think of our proposal to manage on-going budget pressures?** Support

**Tell us why:** Implementing cost reductions in the form of efficiency savings and potential reduction in some services  
There is so much wastage.

### 3. Prioritising operating spending

We need to prioritise operating spending to help manage on-going budget pressures. We have proposed a set of criteria to be used when making decisions about cost reductions, including those that could reduce, stop or change some services.

**What do you think about how we propose to choose which services to reduce, stop or change?** Do not support

**Tell us why:** Stop wasting money. So many consultants. Cut unnecessary services. Streamline and bring efficiency. We are also hurting!

### 4. Standardising waste management

#### Question A

Over the next three years we are moving to standardise waste services and charges across Auckland. Currently, some of Auckland pays for rubbish collections on their rates bill, and other parts of Auckland buy bin tags or bags to get their rubbish collected.

We are proposing a move to a region-wide rates funded refuse collection service with a choice of three bin sizes to accommodate different household needs, as this is the most cost-effective, equitable and climate friendly option to achieve waste minimisation outcomes.

This proposal is instead of the current Auckland Waste Management and Minimisation Plan approach to move to a region-wide pay-as-you-throw (PAYT) system (e.g. tags and bags).

**What do you think about our proposal to move from a planned region-wide PAYT system to a region-wide rates-funded rubbish collection system?** Support (prefer rates-funded system)

**Tell us why:**

#### Question B

In addition to how we fund region-wide kerbside rubbish collection, we are also proposing to standardise waste management services and charges across Auckland.

This includes standardising which properties can opt out of council waste services and charges.

**What do you think about these proposals?**

**Standardise the opt-out rules for residential multi-unit developments (10 or more units)** Support

**Standardise the opt-out rules for residential and lifestyle properties with between two and nine units** Support

**Standardise the opt-out rules for non-residential properties** Support

**Apply a minimum base charge to every separately used or inhabited part of a property** Support

**Tell us why:**

### 5. Local Boards

#### Albert-Eden Local Board

**Tell us your thoughts on our proposed priorities for the local board area in 2022/2023 – have we got it right?** I do not support any priorities



**Tell us why:** Governance

Operating spend 2022/2023: \$1.1 million.

Why so much!

## 6. What is important to you?

**Do you have feedback on any other issues, including:**

- Local board decision-making over local community services (page 53 in the consultation document).
- Tūpuna Maunga Authority Operational Plan 2022/2023 (page 53 in the consultation document).
- Changes to fees and charges (page 53 in the consultation document).

Or is there anything further you would like to give feedback on?

## Important privacy information

The personal information that you provide in this form will be held and protected by Auckland Council in accordance with our privacy policy (available at [aucklandcouncil.govt.nz/privacy](https://aucklandcouncil.govt.nz/privacy) and at our libraries and service centres) and with the Privacy Act 1993. The privacy policy explains how we can use and share your personal information in relation to any interaction you have with the council, and how you can access and correct that information. You should familiarise yourself with this policy before submitting this form.



# Annual budget 2022/2023

**Note:** *this version of the feedback form has been created for the purpose of publishing submissions. As such, contact and demographic information has been removed and handwritten submissions have been transcribed.*

## Submitter details

**Organisation (if applicable):**

---

**Your local board:** Albert-Eden

---

## Your feedback

### 1. Climate action targeted rate

To meet our climate ambitions, we must reduce transport emissions in Auckland by 64 per cent by 2030. To address the climate emergency and contribute to this climate goal, we are proposing spending an additional \$1.045 billion (including government funding and other sources) over the next 10 years on a series of targeted actions to reduce emissions and support adaptation. This includes:

- improving transport choice for over one million Aucklanders who will be living within 500 meters of new or improved bus services
- moving to low-emission ferry services
- increasing provision for walking and cycling, and
- increasing tree canopy cover in communities that need it most.

We propose introducing a climate action targeted rate (separate from general rates) to pay for \$574 million of this over the next 10 years. We estimate the targeted rate to be about \$1.12 per week (about \$58 a year) for the median value residential property.

**What do you think of this proposal?** Other

**Tell us why:** please write more details, e.g.: the detail of walking/cycling provision. how has the transport choice improved?

### 2. Managing on-going budget pressures

Due to on-going impacts of COVID-19 on our revenue, and growing inflationary pressure, we are forecasting a budget shortfall of \$85 million for 2022/2023 compared to what was budgeted for in the 10-year Budget 2021-2031. Some of the budget pressures would be ongoing.

We plan to use a range of levers to manage next year's, and on-going, budget pressures, including:

- using the Government's Better Off support package funding
- changing the timing of some capital spending
- implementing cost reductions in the form of efficiency savings and potential reduction in some services
- keeping the previously agreed general rates increase of 3.5 per cent for 2022/2023
- considering the sale or long-term lease of additional non-strategic assets as required.

**What do you think of our proposal to manage on-going budget pressures?** Do not support

**Tell us why:**

### 3. Prioritising operating spending

We need to prioritise operating spending to help manage on-going budget pressures. We have proposed a set of criteria to be used when making decisions about cost reductions, including those that could reduce, stop or change some services.

**What do you think about how we propose to choose which services to reduce, stop or change?** Do not support

**Tell us why:**

### 4. Standardising waste management

#### Question A

Over the next three years we are moving to standardise waste services and charges across Auckland. Currently, some of Auckland pays for rubbish collections on their rates bill, and other parts of Auckland buy bin tags or bags to get their rubbish collected.

We are proposing a move to a region-wide rates funded refuse collection service with a choice of three bin sizes to accommodate different household needs, as this is the most cost-effective, equitable and climate friendly option to achieve waste minimisation outcomes.

This proposal is instead of the current Auckland Waste Management and Minimisation Plan approach to move to a region-wide pay-as-you-throw (PAYT) system (e.g. tags and bags).

**What do you think about our proposal to move from a planned region-wide PAYT system to a region-wide rates-funded rubbish collection system?** Do not support (prefer PAYT system)

**Tell us why:**

#### Question B

In addition to how we fund region-wide kerbside rubbish collection, we are also proposing to standardise waste management services and charges across Auckland.

This includes standardising which properties can opt out of council waste services and charges.

**What do you think about these proposals?**

**Standardise the opt-out rules for residential multi-unit developments (10 or more units)** Do not support

**Standardise the opt-out rules for residential and lifestyle properties with between two and nine units** Do not support

**Standardise the opt-out rules for non-residential properties** Do not support

**Apply a minimum base charge to every separately used or inhabited part of a property** Do not support

**Tell us why:**

### 5. Local Boards

#### Albert-Eden Local Board

**Tell us your thoughts on our proposed priorities for the local board area in 2022/2023 – have we got it right?** I do not support most priorities

**Tell us why:**

## 6. What is important to you?

**Do you have feedback on any other issues, including:**

- Local board decision-making over local community services (page 53 in the consultation document).
- Tūpuna Maunga Authority Operational Plan 2022/2023 (page 53 in the consultation document).
- Changes to fees and charges (page 53 in the consultation document).

Or is there anything further you would like to give feedback on?

please write more details, e.g.: the detail of walking/cycling provision. how has the transport choice improved?

### Important privacy information

The personal information that you provide in this form will be held and protected by Auckland Council in accordance with our privacy policy (available at [aucklandcouncil.govt.nz/privacy](https://aucklandcouncil.govt.nz/privacy) and at our libraries and service centres) and with the Privacy Act 1993. The privacy policy explains how we can use and share your personal information in relation to any interaction you have with the council, and how you can access and correct that information. You should familiarise yourself with this policy before submitting this form.



# Annual budget 2022/2023

**Note:** *this version of the feedback form has been created for the purpose of publishing submissions. As such, contact and demographic information has been removed and handwritten submissions have been transcribed.*

## Submitter details

**Organisation (if applicable):** Tio Pablo

---

**Your local board:** Albert-Eden

---

## Your feedback

### 1. Climate action targeted rate

To meet our climate ambitions, we must reduce transport emissions in Auckland by 64 per cent by 2030. To address the climate emergency and contribute to this climate goal, we are proposing spending an additional \$1.045 billion (including government funding and other sources) over the next 10 years on a series of targeted actions to reduce emissions and support adaptation. This includes:

- improving transport choice for over one million Aucklanders who will be living within 500 meters of new or improved bus services
- moving to low-emission ferry services
- increasing provision for walking and cycling, and
- increasing tree canopy cover in communities that need it most.

We propose introducing a climate action targeted rate (separate from general rates) to pay for \$574 million of this over the next 10 years. We estimate the targeted rate to be about \$1.12 per week (about \$58 a year) for the median value residential property.

**What do you think of this proposal?** Do not support

**Tell us why:** As a food manufacturer we are already spending money to be part of NZ Soft Plastics (~\$4000/year) and ReclaimNZ for food waste collection. We pay for our own rubbish and recycle collections as our industrial area does not these services

### 2. Managing on-going budget pressures

Due to on-going impacts of COVID-19 on our revenue, and growing inflationary pressure, we are forecasting a budget shortfall of \$85 million for 2022/2023 compared to what was budgeted for in the 10-year Budget 2021-2031. Some of the budget pressures would be ongoing.

We plan to use a range of levers to manage next year's, and on-going, budget pressures, including:

- using the Government's Better Off support package funding
- changing the timing of some capital spending
- implementing cost reductions in the form of efficiency savings and potential reduction in some services
- keeping the previously agreed general rates increase of 3.5 per cent for 2022/2023

- considering the sale or long-term lease of additional non-strategic assets as required.

**What do you think of our proposal to manage on-going budget pressures?** I don't know

**Tell us why:**

### 3. Prioritising operating spending

We need to prioritise operating spending to help manage on-going budget pressures. We have proposed a set of criteria to be used when making decisions about cost reductions, including those that could reduce, stop or change some services.

**What do you think about how we propose to choose which services to reduce, stop or change?** I don't know

**Tell us why:**

### 4. Standardising waste management

#### Question A

Over the next three years we are moving to standardise waste services and charges across Auckland. Currently, some of Auckland pays for rubbish collections on their rates bill, and other parts of Auckland buy bin tags or bags to get their rubbish collected.

We are proposing a move to a region-wide rates funded refuse collection service with a choice of three bin sizes to accommodate different household needs, as this is the most cost-effective, equitable and climate friendly option to achieve waste minimisation outcomes.

This proposal is instead of the current Auckland Waste Management and Minimisation Plan approach to move to a region-wide pay-as-you-throw (PAYT) system (e.g. tags and bags).

**What do you think about our proposal to move from a planned region-wide PAYT system to a region-wide rates-funded rubbish collection system?** Support (prefer rates-funded system)

**Tell us why:** I support but we at 34A Hobill Ave already pay these rates but have no rate-supported rubbish/recycle collection

#### Question B

In addition to how we fund region-wide kerbside rubbish collection, we are also proposing to standardise waste management services and charges across Auckland.

This includes standardising which properties can opt out of council waste services and charges.

**What do you think about these proposals?**

**Standardise the opt-out rules for residential multi-unit developments (10 or more units)** Do not support

**Standardise the opt-out rules for residential and lifestyle properties with between two and nine units** Support

**Standardise the opt-out rules for non-residential properties** I don't know

**Apply a minimum base charge to every separately used or inhabited part of a property**

**Tell us why:**

## 5. Local Boards

### Albert-Eden Local Board

## 6. What is important to you?

### Do you have feedback on any other issues, including:

- Local board decision-making over local community services (page 53 in the consultation document).
- Tūpuna Maunga Authority Operational Plan 2022/2023 (page 53 in the consultation document).
- Changes to fees and charges (page 53 in the consultation document).

Or is there anything further you would like to give feedback on?

### Important privacy information

The personal information that you provide in this form will be held and protected by Auckland Council in accordance with our privacy policy (available at [aucklandcouncil.govt.nz/privacy](https://aucklandcouncil.govt.nz/privacy) and at our libraries and service centres) and with the Privacy Act 1993. The privacy policy explains how we can use and share your personal information in relation to any interaction you have with the council, and how you can access and correct that information. You should familiarise yourself with this policy before submitting this form.



# Annual budget 2022/2023

**Note:** *this version of the feedback form has been created for the purpose of publishing submissions. As such, contact and demographic information has been removed and handwritten submissions have been transcribed.*

## Submitter details

Organisation (if applicable):

---

Your local board: Albert-Eden

---

## Your feedback

### 1. Climate action targeted rate

To meet our climate ambitions, we must reduce transport emissions in Auckland by 64 per cent by 2030. To address the climate emergency and contribute to this climate goal, we are proposing spending an additional \$1.045 billion (including government funding and other sources) over the next 10 years on a series of targeted actions to reduce emissions and support adaptation. This includes:

- improving transport choice for over one million Aucklanders who will be living within 500 meters of new or improved bus services
- moving to low-emission ferry services
- increasing provision for walking and cycling, and
- increasing tree canopy cover in communities that need it most.

We propose introducing a climate action targeted rate (separate from general rates) to pay for \$574 million of this over the next 10 years. We estimate the targeted rate to be about \$1.12 per week (about \$58 a year) for the median value residential property.

**What do you think of this proposal?** Do not support

**Tell us why:**

### 2. Managing on-going budget pressures

Due to on-going impacts of COVID-19 on our revenue, and growing inflationary pressure, we are forecasting a budget shortfall of \$85 million for 2022/2023 compared to what was budgeted for in the 10-year Budget 2021-2031. Some of the budget pressures would be ongoing.

We plan to use a range of levers to manage next year's, and on-going, budget pressures, including:

- using the Government's Better Off support package funding
- changing the timing of some capital spending
- implementing cost reductions in the form of efficiency savings and potential reduction in some services
- keeping the previously agreed general rates increase of 3.5 per cent for 2022/2023
- considering the sale or long-term lease of additional non-strategic assets as required.

**What do you think of our proposal to manage on-going budget pressures?** Support



Tell us why:

### 3. Prioritising operating spending

We need to prioritise operating spending to help manage on-going budget pressures. We have proposed a set of criteria to be used when making decisions about cost reductions, including those that could reduce, stop or change some services.

**What do you think about how we propose to choose which services to reduce, stop or change? Support**

Tell us why:

### 4. Standardising waste management

#### Question A

Over the next three years we are moving to standardise waste services and charges across Auckland. Currently, some of Auckland pays for rubbish collections on their rates bill, and other parts of Auckland buy bin tags or bags to get their rubbish collected.

We are proposing a move to a region-wide rates funded refuse collection service with a choice of three bin sizes to accommodate different household needs, as this is the most cost-effective, equitable and climate friendly option to achieve waste minimisation outcomes.

This proposal is instead of the current Auckland Waste Management and Minimisation Plan approach to move to a region-wide pay-as-you-throw (PAYT) system (e.g. tags and bags).

**What do you think about our proposal to move from a planned region-wide PAYT system to a region-wide rates-funded rubbish collection system? Do not support (prefer PAYT system)**

Tell us why:

#### Question B

In addition to how we fund region-wide kerbside rubbish collection, we are also proposing to standardise waste management services and charges across Auckland.

This includes standardising which properties can opt out of council waste services and charges.

**What do you think about these proposals?**

**Standardise the opt-out rules for residential multi-unit developments (10 or more units)** Support

**Standardise the opt-out rules for residential and lifestyle properties with between two and nine units** Support

**Standardise the opt-out rules for non-residential properties** Support

**Apply a minimum base charge to every separately used or inhabited part of a property** Support

Tell us why:

### 5. Local Boards

#### Albert-Eden Local Board

**Tell us your thoughts on our proposed priorities for the local board area in 2022/2023 – have we got it right? I support most priorities**

Tell us why:

## 6. What is important to you?

**Do you have feedback on any other issues, including:**

- Local board decision-making over local community services (page 53 in the consultation document).
- Tūpuna Maunga Authority Operational Plan 2022/2023 (page 53 in the consultation document).
- Changes to fees and charges (page 53 in the consultation document).

Or is there anything further you would like to give feedback on?

### Important privacy information

The personal information that you provide in this form will be held and protected by Auckland Council in accordance with our privacy policy (available at [aucklandcouncil.govt.nz/privacy](https://aucklandcouncil.govt.nz/privacy) and at our libraries and service centres) and with the Privacy Act 1993. The privacy policy explains how we can use and share your personal information in relation to any interaction you have with the council, and how you can access and correct that information. You should familiarise yourself with this policy before submitting this form.



# Annual budget 2022/2023

**Note:** *this version of the feedback form has been created for the purpose of publishing submissions. As such, contact and demographic information has been removed and handwritten submissions have been transcribed.*

## Submitter details

Organisation (if applicable):

---

Your local board: Albert-Eden

---

## Your feedback

### 1. Climate action targeted rate

To meet our climate ambitions, we must reduce transport emissions in Auckland by 64 per cent by 2030. To address the climate emergency and contribute to this climate goal, we are proposing spending an additional \$1.045 billion (including government funding and other sources) over the next 10 years on a series of targeted actions to reduce emissions and support adaptation. This includes:

- improving transport choice for over one million Aucklanders who will be living within 500 meters of new or improved bus services
- moving to low-emission ferry services
- increasing provision for walking and cycling, and
- increasing tree canopy cover in communities that need it most.

We propose introducing a climate action targeted rate (separate from general rates) to pay for \$574 million of this over the next 10 years. We estimate the targeted rate to be about \$1.12 per week (about \$58 a year) for the median value residential property.

**What do you think of this proposal?** Support

**Tell us why:**

### 2. Managing on-going budget pressures

Due to on-going impacts of COVID-19 on our revenue, and growing inflationary pressure, we are forecasting a budget shortfall of \$85 million for 2022/2023 compared to what was budgeted for in the 10-year Budget 2021-2031. Some of the budget pressures would be ongoing.

We plan to use a range of levers to manage next year's, and on-going, budget pressures, including:

- using the Government's Better Off support package funding
- changing the timing of some capital spending
- implementing cost reductions in the form of efficiency savings and potential reduction in some services
- keeping the previously agreed general rates increase of 3.5 per cent for 2022/2023
- considering the sale or long-term lease of additional non-strategic assets as required.

**What do you think of our proposal to manage on-going budget pressures?** Support

Tell us why:

### 3. Prioritising operating spending

We need to prioritise operating spending to help manage on-going budget pressures. We have proposed a set of criteria to be used when making decisions about cost reductions, including those that could reduce, stop or change some services.

**What do you think about how we propose to choose which services to reduce, stop or change? Support**

Tell us why:

### 4. Standardising waste management

#### Question A

Over the next three years we are moving to standardise waste services and charges across Auckland. Currently, some of Auckland pays for rubbish collections on their rates bill, and other parts of Auckland buy bin tags or bags to get their rubbish collected.

We are proposing a move to a region-wide rates funded refuse collection service with a choice of three bin sizes to accommodate different household needs, as this is the most cost-effective, equitable and climate friendly option to achieve waste minimisation outcomes.

This proposal is instead of the current Auckland Waste Management and Minimisation Plan approach to move to a region-wide pay-as-you-throw (PAYT) system (e.g. tags and bags).

**What do you think about our proposal to move from a planned region-wide PAYT system to a region-wide rates-funded rubbish collection system? Do not support (prefer PAYT system)**

Tell us why:

#### Question B

In addition to how we fund region-wide kerbside rubbish collection, we are also proposing to standardise waste management services and charges across Auckland.

This includes standardising which properties can opt out of council waste services and charges.

**What do you think about these proposals?**

**Standardise the opt-out rules for residential multi-unit developments (10 or more units)** Support

**Standardise the opt-out rules for residential and lifestyle properties with between two and nine units** Support

**Standardise the opt-out rules for non-residential properties** Support

**Apply a minimum base charge to every separately used or inhabited part of a property** Support

Tell us why:

### 5. Local Boards

#### Albert-Eden Local Board

**Tell us your thoughts on our proposed priorities for the local board area in 2022/2023 – have we got it right? I support most priorities**

Tell us why:

## 6. What is important to you?

**Do you have feedback on any other issues, including:**

- Local board decision-making over local community services (page 53 in the consultation document).
- Tūpuna Maunga Authority Operational Plan 2022/2023 (page 53 in the consultation document).
- Changes to fees and charges (page 53 in the consultation document).

Or is there anything further you would like to give feedback on?

Focus on climate reduction steps and better cycling infrastructure.

### Important privacy information

The personal information that you provide in this form will be held and protected by Auckland Council in accordance with our privacy policy (available at [aucklandcouncil.govt.nz/privacy](https://aucklandcouncil.govt.nz/privacy) and at our libraries and service centres) and with the Privacy Act 1993. The privacy policy explains how we can use and share your personal information in relation to any interaction you have with the council, and how you can access and correct that information. You should familiarise yourself with this policy before submitting this form.



# Annual budget 2022/2023

**Note:** *this version of the feedback form has been created for the purpose of publishing submissions. As such, contact and demographic information has been removed and handwritten submissions have been transcribed.*

## Submitter details

**Organisation (if applicable):**

---

**Your local board:** Albert-Eden

---

## Your feedback

### 1. Climate action targeted rate

To meet our climate ambitions, we must reduce transport emissions in Auckland by 64 per cent by 2030. To address the climate emergency and contribute to this climate goal, we are proposing spending an additional \$1.045 billion (including government funding and other sources) over the next 10 years on a series of targeted actions to reduce emissions and support adaptation. This includes:

- improving transport choice for over one million Aucklanders who will be living within 500 meters of new or improved bus services
- moving to low-emission ferry services
- increasing provision for walking and cycling, and
- increasing tree canopy cover in communities that need it most.

We propose introducing a climate action targeted rate (separate from general rates) to pay for \$574 million of this over the next 10 years. We estimate the targeted rate to be about \$1.12 per week (about \$58 a year) for the median value residential property.

**What do you think of this proposal?** Support

**Tell us why:** Additional spend is needed in order to make meaningful change. Delaying this will worsen outcomes and make future spend more expensive

### 2. Managing on-going budget pressures

Due to on-going impacts of COVID-19 on our revenue, and growing inflationary pressure, we are forecasting a budget shortfall of \$85 million for 2022/2023 compared to what was budgeted for in the 10-year Budget 2021-2031. Some of the budget pressures would be ongoing.

We plan to use a range of levers to manage next year's, and on-going, budget pressures, including:

- using the Government's Better Off support package funding
- changing the timing of some capital spending
- implementing cost reductions in the form of efficiency savings and potential reduction in some services
- keeping the previously agreed general rates increase of 3.5 per cent for 2022/2023
- considering the sale or long-term lease of additional non-strategic assets as required.

**What do you think of our proposal to manage on-going budget pressures?** Support

**Tell us why:**

### 3. Prioritising operating spending

We need to prioritise operating spending to help manage on-going budget pressures. We have proposed a set of criteria to be used when making decisions about cost reductions, including those that could reduce, stop or change some services.

**What do you think about how we propose to choose which services to reduce, stop or change?** Support

**Tell us why:** Must align with strategic priorities, not be politicized

### 4. Standardising waste management

#### Question A

Over the next three years we are moving to standardise waste services and charges across Auckland. Currently, some of Auckland pays for rubbish collections on their rates bill, and other parts of Auckland buy bin tags or bags to get their rubbish collected.

We are proposing a move to a region-wide rates funded refuse collection service with a choice of three bin sizes to accommodate different household needs, as this is the most cost-effective, equitable and climate friendly option to achieve waste minimisation outcomes.

This proposal is instead of the current Auckland Waste Management and Minimisation Plan approach to move to a region-wide pay-as-you-throw (PAYT) system (e.g. tags and bags).

**What do you think about our proposal to move from a planned region-wide PAYT system to a region-wide rates-funded rubbish collection system?** Support (prefer rates-funded system)

**Tell us why:** More consistent regional approach which aligns with changes to how to manage waste streams

#### Question B

In addition to how we fund region-wide kerbside rubbish collection, we are also proposing to standardise waste management services and charges across Auckland.

This includes standardising which properties can opt out of council waste services and charges.

**What do you think about these proposals?**

**Standardise the opt-out rules for residential multi-unit developments (10 or more units)** Support

**Standardise the opt-out rules for residential and lifestyle properties with between two and nine units** Support

**Standardise the opt-out rules for non-residential properties** Support

**Apply a minimum base charge to every separately used or inhabited part of a property** Support

**Tell us why:**

### 5. Local Boards

#### Albert-Eden Local Board

**Tell us your thoughts on our proposed priorities for the local board area in 2022/2023 – have we got it right?** I support all priorities

**Tell us why:** These are relevant priorities and align with wider Council objectives

## 6. What is important to you?

**Do you have feedback on any other issues, including:**

- Local board decision-making over local community services (page 53 in the consultation document).
- Tūpuna Maunga Authority Operational Plan 2022/2023 (page 53 in the consultation document).
- Changes to fees and charges (page 53 in the consultation document).

Or is there anything further you would like to give feedback on?

### Important privacy information

The personal information that you provide in this form will be held and protected by Auckland Council in accordance with our privacy policy (available at [aucklandcouncil.govt.nz/privacy](https://aucklandcouncil.govt.nz/privacy) and at our libraries and service centres) and with the Privacy Act 1993. The privacy policy explains how we can use and share your personal information in relation to any interaction you have with the council, and how you can access and correct that information. You should familiarise yourself with this policy before submitting this form.





# Annual budget 2022/2023

**Note:** *this version of the feedback form has been created for the purpose of publishing submissions. As such, contact and demographic information has been removed and handwritten submissions have been transcribed.*

## Submitter details

**Organisation (if applicable):**

---

**Your local board:** Albert-Eden

---

## Your feedback

### 1. Climate action targeted rate

To meet our climate ambitions, we must reduce transport emissions in Auckland by 64 per cent by 2030. To address the climate emergency and contribute to this climate goal, we are proposing spending an additional \$1.045 billion (including government funding and other sources) over the next 10 years on a series of targeted actions to reduce emissions and support adaptation. This includes:

- improving transport choice for over one million Aucklanders who will be living within 500 meters of new or improved bus services
- moving to low-emission ferry services
- increasing provision for walking and cycling, and
- increasing tree canopy cover in communities that need it most.

We propose introducing a climate action targeted rate (separate from general rates) to pay for \$574 million of this over the next 10 years. We estimate the targeted rate to be about \$1.12 per week (about \$58 a year) for the median value residential property.

**What do you think of this proposal?** Do not support

**Tell us why:** This is a rates hike disguised as a 'new thing'. These expenses should already be budgeted for and should be affordable if Council managed existing rates income more effectively and efficiently.

### 2. Managing on-going budget pressures

Due to on-going impacts of COVID-19 on our revenue, and growing inflationary pressure, we are forecasting a budget shortfall of \$85 million for 2022/2023 compared to what was budgeted for in the 10-year Budget 2021-2031. Some of the budget pressures would be ongoing.

We plan to use a range of levers to manage next year's, and on-going, budget pressures, including:

- using the Government's Better Off support package funding
- changing the timing of some capital spending
- implementing cost reductions in the form of efficiency savings and potential reduction in some services
- keeping the previously agreed general rates increase of 3.5 per cent for 2022/2023
- considering the sale or long-term lease of additional non-strategic assets as required.

**What do you think of our proposal to manage on-going budget pressures?** Do not support

**Tell us why:** When household income falls, people make do with less. The economy has had a shock, and if Council revenues are falling it must make do with less.

### 3. Prioritising operating spending

We need to prioritise operating spending to help manage on-going budget pressures. We have proposed a set of criteria to be used when making decisions about cost reductions, including those that could reduce, stop or change some services.

**What do you think about how we propose to choose which services to reduce, stop or change?** I don't know

**Tell us why:**

### 4. Standardising waste management

#### Question A

Over the next three years we are moving to standardise waste services and charges across Auckland. Currently, some of Auckland pays for rubbish collections on their rates bill, and other parts of Auckland buy bin tags or bags to get their rubbish collected.

We are proposing a move to a region-wide rates funded refuse collection service with a choice of three bin sizes to accommodate different household needs, as this is the most cost-effective, equitable and climate friendly option to achieve waste minimisation outcomes.

This proposal is instead of the current Auckland Waste Management and Minimisation Plan approach to move to a region-wide pay-as-you-throw (PAYT) system (e.g. tags and bags).

**What do you think about our proposal to move from a planned region-wide PAYT system to a region-wide rates-funded rubbish collection system?** I don't know

**Tell us why:**

#### Question B

In addition to how we fund region-wide kerbside rubbish collection, we are also proposing to standardise waste management services and charges across Auckland.

This includes standardising which properties can opt out of council waste services and charges.

**What do you think about these proposals?**

**Standardise the opt-out rules for residential multi-unit developments (10 or more units)** I don't know

**Standardise the opt-out rules for residential and lifestyle properties with between two and nine units** I don't know

**Standardise the opt-out rules for non-residential properties** I don't know

**Apply a minimum base charge to every separately used or inhabited part of a property** I don't know

**Tell us why:**

### 5. Local Boards

#### Albert-Eden Local Board

**Tell us your thoughts on our proposed priorities for the local board area in 2022/2023 – have we got it right?** I support most priorities

Tell us why:

## 6. What is important to you?

Do you have feedback on any other issues, including:

- Local board decision-making over local community services (page 53 in the consultation document).
- Tūpuna Maunga Authority Operational Plan 2022/2023 (page 53 in the consultation document).
- Changes to fees and charges (page 53 in the consultation document).

Or is there anything further you would like to give feedback on?

I find Maori language peppered throughout official documents obfuscating. English is spoken by 1.35 billion people in the world including virtually every single New Zealander. Speakers of Maori are statistically irrelevant. Save the spending on Maori language to fund the Council deficit. Thank you for the opportunity to speak.

## Important privacy information

The personal information that you provide in this form will be held and protected by Auckland Council in accordance with our privacy policy (available at [aucklandcouncil.govt.nz/privacy](https://aucklandcouncil.govt.nz/privacy) and at our libraries and service centres) and with the Privacy Act 1993. The privacy policy explains how we can use and share your personal information in relation to any interaction you have with the council, and how you can access and correct that information. You should familiarise yourself with this policy before submitting this form.



# Annual budget 2022/2023

**Note:** *this version of the feedback form has been created for the purpose of publishing submissions. As such, contact and demographic information has been removed and handwritten submissions have been transcribed.*

## Submitter details

Organisation (if applicable):

---

Your local board: Albert-Eden

---

## Your feedback

### 1. Climate action targeted rate

To meet our climate ambitions, we must reduce transport emissions in Auckland by 64 per cent by 2030. To address the climate emergency and contribute to this climate goal, we are proposing spending an additional \$1.045 billion (including government funding and other sources) over the next 10 years on a series of targeted actions to reduce emissions and support adaptation. This includes:

- improving transport choice for over one million Aucklanders who will be living within 500 meters of new or improved bus services
- moving to low-emission ferry services
- increasing provision for walking and cycling, and
- increasing tree canopy cover in communities that need it most.

We propose introducing a climate action targeted rate (separate from general rates) to pay for \$574 million of this over the next 10 years. We estimate the targeted rate to be about \$1.12 per week (about \$58 a year) for the median value residential property.

**What do you think of this proposal?** Support

**Tell us why:** High urgency is required for this issue and it needs to be one of the top council priorities

### 2. Managing on-going budget pressures

Due to on-going impacts of COVID-19 on our revenue, and growing inflationary pressure, we are forecasting a budget shortfall of \$85 million for 2022/2023 compared to what was budgeted for in the 10-year Budget 2021-2031. Some of the budget pressures would be ongoing.

We plan to use a range of levers to manage next year's, and on-going, budget pressures, including:

- using the Government's Better Off support package funding
- changing the timing of some capital spending
- implementing cost reductions in the form of efficiency savings and potential reduction in some services
- keeping the previously agreed general rates increase of 3.5 per cent for 2022/2023
- considering the sale or long-term lease of additional non-strategic assets as required.

**What do you think of our proposal to manage on-going budget pressures?** Support

**Tell us why:**

### 3. Prioritising operating spending

We need to prioritise operating spending to help manage on-going budget pressures. We have proposed a set of criteria to be used when making decisions about cost reductions, including those that could reduce, stop or change some services.

**What do you think about how we propose to choose which services to reduce, stop or change? Support**

**Tell us why:**

### 4. Standardising waste management

#### Question A

Over the next three years we are moving to standardise waste services and charges across Auckland. Currently, some of Auckland pays for rubbish collections on their rates bill, and other parts of Auckland buy bin tags or bags to get their rubbish collected.

We are proposing a move to a region-wide rates funded refuse collection service with a choice of three bin sizes to accommodate different household needs, as this is the most cost-effective, equitable and climate friendly option to achieve waste minimisation outcomes.

This proposal is instead of the current Auckland Waste Management and Minimisation Plan approach to move to a region-wide pay-as-you-throw (PAYT) system (e.g. tags and bags).

**What do you think about our proposal to move from a planned region-wide PAYT system to a region-wide rates-funded rubbish collection system? Support (prefer rates-funded system)**

**Tell us why:**

#### Question B

In addition to how we fund region-wide kerbside rubbish collection, we are also proposing to standardise waste management services and charges across Auckland.

This includes standardising which properties can opt out of council waste services and charges.

**What do you think about these proposals?**

**Standardise the opt-out rules for residential multi-unit developments (10 or more units) Support**

**Standardise the opt-out rules for residential and lifestyle properties with between two and nine units**

**Standardise the opt-out rules for non-residential properties**

**Apply a minimum base charge to every separately used or inhabited part of a property**

**Tell us why:**

### 5. Local Boards

#### Albert-Eden Local Board

**Tell us your thoughts on our proposed priorities for the local board area in 2022/2023 – have we got it right? I support all priorities**

**Tell us why:**

## 6. What is important to you?

**Do you have feedback on any other issues, including:**

- Local board decision-making over local community services (page 53 in the consultation document).
- Tūpuna Maunga Authority Operational Plan 2022/2023 (page 53 in the consultation document).
- Changes to fees and charges (page 53 in the consultation document).

Or is there anything further you would like to give feedback on?

### Important privacy information

The personal information that you provide in this form will be held and protected by Auckland Council in accordance with our privacy policy (available at [aucklandcouncil.govt.nz/privacy](https://aucklandcouncil.govt.nz/privacy) and at our libraries and service centres) and with the Privacy Act 1993. The privacy policy explains how we can use and share your personal information in relation to any interaction you have with the council, and how you can access and correct that information. You should familiarise yourself with this policy before submitting this form.



# Annual budget 2022/2023

**Note:** *this version of the feedback form has been created for the purpose of publishing submissions. As such, contact and demographic information has been removed and handwritten submissions have been transcribed.*

## Submitter details

Organisation (if applicable):

---

Your local board: Albert-Eden

---

## Your feedback

### 1. Climate action targeted rate

To meet our climate ambitions, we must reduce transport emissions in Auckland by 64 per cent by 2030. To address the climate emergency and contribute to this climate goal, we are proposing spending an additional \$1.045 billion (including government funding and other sources) over the next 10 years on a series of targeted actions to reduce emissions and support adaptation. This includes:

- improving transport choice for over one million Aucklanders who will be living within 500 meters of new or improved bus services
- moving to low-emission ferry services
- increasing provision for walking and cycling, and
- increasing tree canopy cover in communities that need it most.

We propose introducing a climate action targeted rate (separate from general rates) to pay for \$574 million of this over the next 10 years. We estimate the targeted rate to be about \$1.12 per week (about \$58 a year) for the median value residential property.

**What do you think of this proposal?** Do not support

**Tell us why:**

### 2. Managing on-going budget pressures

Due to on-going impacts of COVID-19 on our revenue, and growing inflationary pressure, we are forecasting a budget shortfall of \$85 million for 2022/2023 compared to what was budgeted for in the 10-year Budget 2021-2031. Some of the budget pressures would be ongoing.

We plan to use a range of levers to manage next year's, and on-going, budget pressures, including:

- using the Government's Better Off support package funding
- changing the timing of some capital spending
- implementing cost reductions in the form of efficiency savings and potential reduction in some services
- keeping the previously agreed general rates increase of 3.5 per cent for 2022/2023
- considering the sale or long-term lease of additional non-strategic assets as required.

**What do you think of our proposal to manage on-going budget pressures?** Support

**Tell us why:**

### 3. Prioritising operating spending

We need to prioritise operating spending to help manage on-going budget pressures. We have proposed a set of criteria to be used when making decisions about cost reductions, including those that could reduce, stop or change some services.

**What do you think about how we propose to choose which services to reduce, stop or change? Support**

**Tell us why:**

### 4. Standardising waste management

#### Question A

Over the next three years we are moving to standardise waste services and charges across Auckland. Currently, some of Auckland pays for rubbish collections on their rates bill, and other parts of Auckland buy bin tags or bags to get their rubbish collected.

We are proposing a move to a region-wide rates funded refuse collection service with a choice of three bin sizes to accommodate different household needs, as this is the most cost-effective, equitable and climate friendly option to achieve waste minimisation outcomes.

This proposal is instead of the current Auckland Waste Management and Minimisation Plan approach to move to a region-wide pay-as-you-throw (PAYT) system (e.g. tags and bags).

**What do you think about our proposal to move from a planned region-wide PAYT system to a region-wide rates-funded rubbish collection system? Support (prefer rates-funded system)**

**Tell us why:**

#### Question B

In addition to how we fund region-wide kerbside rubbish collection, we are also proposing to standardise waste management services and charges across Auckland.

This includes standardising which properties can opt out of council waste services and charges.

**What do you think about these proposals?**

**Standardise the opt-out rules for residential multi-unit developments (10 or more units)** Support

**Standardise the opt-out rules for residential and lifestyle properties with between two and nine units** Support

**Standardise the opt-out rules for non-residential properties** Support

**Apply a minimum base charge to every separately used or inhabited part of a property** Do not support

**Tell us why:**

### 5. Local Boards

#### Albert-Eden Local Board

**Tell us your thoughts on our proposed priorities for the local board area in 2022/2023 – have we got it right? I support all priorities**

**Tell us why:**



## 6. What is important to you?

**Do you have feedback on any other issues, including:**

- Local board decision-making over local community services (page 53 in the consultation document).
- Tūpuna Maunga Authority Operational Plan 2022/2023 (page 53 in the consultation document).
- Changes to fees and charges (page 53 in the consultation document).

Or is there anything further you would like to give feedback on?

### Important privacy information

The personal information that you provide in this form will be held and protected by Auckland Council in accordance with our privacy policy (available at [aucklandcouncil.govt.nz/privacy](https://aucklandcouncil.govt.nz/privacy) and at our libraries and service centres) and with the Privacy Act 1993. The privacy policy explains how we can use and share your personal information in relation to any interaction you have with the council, and how you can access and correct that information. You should familiarise yourself with this policy before submitting this form.



# Annual budget 2022/2023

**Note:** this version of the feedback form has been created for the purpose of publishing submissions. As such, contact and demographic information has been removed and handwritten submissions have been transcribed.

## Submitter details

**Organisation (if applicable):**

---

**Your local board:** Albert-Eden

---

## Your feedback

### 1. Climate action targeted rate

To meet our climate ambitions, we must reduce transport emissions in Auckland by 64 per cent by 2030. To address the climate emergency and contribute to this climate goal, we are proposing spending an additional \$1.045 billion (including government funding and other sources) over the next 10 years on a series of targeted actions to reduce emissions and support adaptation. This includes:

- improving transport choice for over one million Aucklanders who will be living within 500 meters of new or improved bus services
- moving to low-emission ferry services
- increasing provision for walking and cycling, and
- increasing tree canopy cover in communities that need it most.

We propose introducing a climate action targeted rate (separate from general rates) to pay for \$574 million of this over the next 10 years. We estimate the targeted rate to be about \$1.12 per week (about \$58 a year) for the median value residential property.

**What do you think of this proposal?** Do not support

**Tell us why:** We experience pandemic for more than 2 years and most of out residents are struggling for living, how could your council would collect more money from your residents??

### 2. Managing on-going budget pressures

Due to on-going impacts of COVID-19 on our revenue, and growing inflationary pressure, we are forecasting a budget shortfall of \$85 million for 2022/2023 compared to what was budgeted for in the 10-year Budget 2021-2031. Some of the budget pressures would be ongoing.

We plan to use a range of levers to manage next year's, and on-going, budget pressures, including:

- using the Government's Better Off support package funding
- changing the timing of some capital spending
- implementing cost reductions in the form of efficiency savings and potential reduction in some services
- keeping the previously agreed general rates increase of 3.5 per cent for 2022/2023

- considering the sale or long-term lease of additional non-strategic assets as required.

**What do you think of our proposal to manage on-going budget pressures?** Do not support

**Tell us why:** Reduce your council staff's salary!

### 3. Prioritising operating spending

We need to prioritise operating spending to help manage on-going budget pressures. We have proposed a set of criteria to be used when making decisions about cost reductions, including those that could reduce, stop or change some services.

**What do you think about how we propose to choose which services to reduce, stop or change?** Support

**Tell us why:**

### 4. Standardising waste management

#### Question A

Over the next three years we are moving to standardise waste services and charges across Auckland. Currently, some of Auckland pays for rubbish collections on their rates bill, and other parts of Auckland buy bin tags or bags to get their rubbish collected.

We are proposing a move to a region-wide rates funded refuse collection service with a choice of three bin sizes to accommodate different household needs, as this is the most cost-effective, equitable and climate friendly option to achieve waste minimisation outcomes.

This proposal is instead of the current Auckland Waste Management and Minimisation Plan approach to move to a region-wide pay-as-you-throw (PAYT) system (e.g. tags and bags).

**What do you think about our proposal to move from a planned region-wide PAYT system to a region-wide rates-funded rubbish collection system?** Do not support (prefer PAYT system)

**Tell us why:** Could you please stop to make this changes now as it would cost residents a lot of money!

#### Question B

In addition to how we fund region-wide kerbside rubbish collection, we are also proposing to standardise waste management services and charges across Auckland.

This includes standardising which properties can opt out of council waste services and charges.

**What do you think about these proposals?**

**Standardise the opt-out rules for residential multi-unit developments (10 or more units)** Do not support

**Standardise the opt-out rules for residential and lifestyle properties with between two and nine units** Do not support

**Standardise the opt-out rules for non-residential properties** Do not support

**Apply a minimum base charge to every separately used or inhabited part of a property** Do not support

**Tell us why:**

## 5. Local Boards

### Albert-Eden Local Board

## 6. What is important to you?

### Do you have feedback on any other issues, including:

- Local board decision-making over local community services (page 53 in the consultation document).
- Tūpuna Maunga Authority Operational Plan 2022/2023 (page 53 in the consultation document).
- Changes to fees and charges (page 53 in the consultation document).

Or is there anything further you would like to give feedback on?

### Important privacy information

The personal information that you provide in this form will be held and protected by Auckland Council in accordance with our privacy policy (available at [aucklandcouncil.govt.nz/privacy](https://aucklandcouncil.govt.nz/privacy) and at our libraries and service centres) and with the Privacy Act 1993. The privacy policy explains how we can use and share your personal information in relation to any interaction you have with the council, and how you can access and correct that information. You should familiarise yourself with this policy before submitting this form.



# Annual budget 2022/2023

**Note:** *this version of the feedback form has been created for the purpose of publishing submissions. As such, contact and demographic information has been removed and handwritten submissions have been transcribed.*

## Submitter details

Organisation (if applicable):

---

Your local board: Albert-Eden

---

## Your feedback

### 1. Climate action targeted rate

To meet our climate ambitions, we must reduce transport emissions in Auckland by 64 per cent by 2030. To address the climate emergency and contribute to this climate goal, we are proposing spending an additional \$1.045 billion (including government funding and other sources) over the next 10 years on a series of targeted actions to reduce emissions and support adaptation. This includes:

- improving transport choice for over one million Aucklanders who will be living within 500 meters of new or improved bus services
- moving to low-emission ferry services
- increasing provision for walking and cycling, and
- increasing tree canopy cover in communities that need it most.

We propose introducing a climate action targeted rate (separate from general rates) to pay for \$574 million of this over the next 10 years. We estimate the targeted rate to be about \$1.12 per week (about \$58 a year) for the median value residential property.

**What do you think of this proposal?** Do not support

**Tell us why:** small country can not change anything, why waste money doing that

### 2. Managing on-going budget pressures

Due to on-going impacts of COVID-19 on our revenue, and growing inflationary pressure, we are forecasting a budget shortfall of \$85 million for 2022/2023 compared to what was budgeted for in the 10-year Budget 2021-2031. Some of the budget pressures would be ongoing.

We plan to use a range of levers to manage next year's, and on-going, budget pressures, including:

- using the Government's Better Off support package funding
- changing the timing of some capital spending
- implementing cost reductions in the form of efficiency savings and potential reduction in some services
- keeping the previously agreed general rates increase of 3.5 per cent for 2022/2023
- considering the sale or long-term lease of additional non-strategic assets as required.

**What do you think of our proposal to manage on-going budget pressures?** Do not support

**Tell us why:** Increase tax for rich , not digging from poor. Invest not wasting

### 3. Prioritising operating spending

We need to prioritise operating spending to help manage on-going budget pressures. We have proposed a set of criteria to be used when making decisions about cost reductions, including those that could reduce, stop or change some services.

**What do you think about how we propose to choose which services to reduce, stop or change?** Do not support

**Tell us why:** The priority is teach government how to make money rather than wasting

### 4. Standardising waste management

#### Question A

Over the next three years we are moving to standardise waste services and charges across Auckland. Currently, some of Auckland pays for rubbish collections on their rates bill, and other parts of Auckland buy bin tags or bags to get their rubbish collected.

We are proposing a move to a region-wide rates funded refuse collection service with a choice of three bin sizes to accommodate different household needs, as this is the most cost-effective, equitable and climate friendly option to achieve waste minimisation outcomes.

This proposal is instead of the current Auckland Waste Management and Minimisation Plan approach to move to a region-wide pay-as-you-throw (PAYT) system (e.g. tags and bags).

**What do you think about our proposal to move from a planned region-wide PAYT system to a region-wide rates-funded rubbish collection system?** Do not support (prefer PAYT system)

**Tell us why:** Make people easier not harder ,

#### Question B

In addition to how we fund region-wide kerbside rubbish collection, we are also proposing to standardise waste management services and charges across Auckland.

This includes standardising which properties can opt out of council waste services and charges.

**What do you think about these proposals?**

**Standardise the opt-out rules for residential multi-unit developments (10 or more units)** Do not support

**Standardise the opt-out rules for residential and lifestyle properties with between two and nine units** Do not support

**Standardise the opt-out rules for non-residential properties** Support

**Apply a minimum base charge to every separately used or inhabited part of a property** Support

**Tell us why:**

### 5. Local Boards

#### Albert-Eden Local Board

#### Rodney Local Board

**Tell us your thoughts on our proposed priorities for the local board area in 2022/2023 – have we got it right?** I do not support any priorities

**Tell us why:** Now is a time to give people a break ,

## 6. What is important to you?

**Do you have feedback on any other issues, including:**

- Local board decision-making over local community services (page 53 in the consultation document).
- Tūpuna Maunga Authority Operational Plan 2022/2023 (page 53 in the consultation document).
- Changes to fees and charges (page 53 in the consultation document).

Or is there anything further you would like to give feedback on?

When disease coming, government priority is keep people safe to pass the pandemic , stop all other activities

## Important privacy information

The personal information that you provide in this form will be held and protected by Auckland Council in accordance with our privacy policy (available at [aucklandcouncil.govt.nz/privacy](https://aucklandcouncil.govt.nz/privacy) and at our libraries and service centres) and with the Privacy Act 1993. The privacy policy explains how we can use and share your personal information in relation to any interaction you have with the council, and how you can access and correct that information. You should familiarise yourself with this policy before submitting this form.



# Annual budget 2022/2023

**Note:** *this version of the feedback form has been created for the purpose of publishing submissions. As such, contact and demographic information has been removed and handwritten submissions have been transcribed.*

## Submitter details

**Organisation (if applicable):**

---

**Your local board:** Albert-Eden

---

## Your feedback

### 1. Climate action targeted rate

To meet our climate ambitions, we must reduce transport emissions in Auckland by 64 per cent by 2030. To address the climate emergency and contribute to this climate goal, we are proposing spending an additional \$1.045 billion (including government funding and other sources) over the next 10 years on a series of targeted actions to reduce emissions and support adaptation. This includes:

- improving transport choice for over one million Aucklanders who will be living within 500 meters of new or improved bus services
- moving to low-emission ferry services
- increasing provision for walking and cycling, and
- increasing tree canopy cover in communities that need it most.

We propose introducing a climate action targeted rate (separate from general rates) to pay for \$574 million of this over the next 10 years. We estimate the targeted rate to be about \$1.12 per week (about \$58 a year) for the median value residential property.

**What do you think of this proposal?** Do not support

**Tell us why:** We have huge inflation, rising food prices, almost doubling of power bills, we can't afford more of this climate posturing right now. The corporations that benefit from this huge public funding will have to wait until we recover from this current economic downturn.

### 2. Managing on-going budget pressures

Due to on-going impacts of COVID-19 on our revenue, and growing inflationary pressure, we are forecasting a budget shortfall of \$85 million for 2022/2023 compared to what was budgeted for in the 10-year Budget 2021-2031. Some of the budget pressures would be ongoing.

We plan to use a range of levers to manage next year's, and on-going, budget pressures, including:

- using the Government's Better Off support package funding
- changing the timing of some capital spending
- implementing cost reductions in the form of efficiency savings and potential reduction in some services
- keeping the previously agreed general rates increase of 3.5 per cent for 2022/2023



- considering the sale or long-term lease of additional non-strategic assets as required.

**What do you think of our proposal to manage on-going budget pressures?** Do not support

**Tell us why:** Selling assets and reducing services while spending a billion on climate change is a ridiculous proposal. You should be focusing on helping people get back on their feet after this economic disaster and their increased prosperity will help refill our coffers while maintaining the services and assets we pay for.

### 3. Prioritising operating spending

We need to prioritise operating spending to help manage on-going budget pressures. We have proposed a set of criteria to be used when making decisions about cost reductions, including those that could reduce, stop or change some services.

**What do you think about how we propose to choose which services to reduce, stop or change?** I don't know

**Tell us why:** The explanation you provide has no information. It's a list of aspirations, not actual prioritization of what you plan to do... Night as well read. "Good things and not bad things". Give us the detail so we can answer this question.

### 4. Standardising waste management

#### Question A

Over the next three years we are moving to standardise waste services and charges across Auckland. Currently, some of Auckland pays for rubbish collections on their rates bill, and other parts of Auckland buy bin tags or bags to get their rubbish collected.

We are proposing a move to a region-wide rates funded refuse collection service with a choice of three bin sizes to accommodate different household needs, as this is the most cost-effective, equitable and climate friendly option to achieve waste minimisation outcomes.

This proposal is instead of the current Auckland Waste Management and Minimisation Plan approach to move to a region-wide pay-as-you-throw (PAYT) system (e.g. tags and bags).

**What do you think about our proposal to move from a planned region-wide PAYT system to a region-wide rates-funded rubbish collection system?** Support (prefer rates-funded system)

**Tell us why:** I'm assuming standardizing the system will lower the costs because you'll be able to stream line it. The pay as you throw system will be better for low income people but it's pretty clear the council doesn't care very much about them.

#### Question B

In addition to how we fund region-wide kerbside rubbish collection, we are also proposing to standardise waste management services and charges across Auckland.

This includes standardising which properties can opt out of council waste services and charges.

**What do you think about these proposals?**

**Standardise the opt-out rules for residential multi-unit developments (10 or more units)** Support

**Standardise the opt-out rules for residential and lifestyle properties with between two and nine units** Do not support

**Standardise the opt-out rules for non-residential properties** Support

**Apply a minimum base charge to every separately used or inhabited part of a property** Do not support

**Tell us why:**

## 5. Local Boards

### Albert-Eden Local Board

**Tell us your thoughts on our proposed priorities for the local board area in 2022/2023 – have we got it right? I support most priorities**

**Tell us why:** "low carbon planning" is unclear. I'm very keen for you to be responsible when building structures and maintaining parks and tree-lined streets etc. But I don't support pushing people onto public transport and pouring millions of tonnes of concrete for a

## 6. What is important to you?

**Do you have feedback on any other issues, including:**

- Local board decision-making over local community services (page 53 in the consultation document).
- Tūpuna Maunga Authority Operational Plan 2022/2023 (page 53 in the consultation document).
- Changes to fees and charges (page 53 in the consultation document).

Or is there anything further you would like to give feedback on?

I know we have to look after the climate but the more you push that stuff while ignoring the immediate everyday problems of the average citizen, the more resistance you're going to get. Help people get back on their feet after this covid mess. Help people live the way they actually live rather than try to force them to live as if they're in Berlin or Paris. We're a spread out city on a bunch of volcanoes. Please don't punish the most vulnerable, just because you can justify it as corporate climate action.

## Important privacy information

The personal information that you provide in this form will be held and protected by Auckland Council in accordance with our privacy policy (available at [aucklandcouncil.govt.nz/privacy](https://aucklandcouncil.govt.nz/privacy) and at our libraries and service centres) and with the Privacy Act 1993. The privacy policy explains how we can use and share your personal information in relation to any interaction you have with the council, and how you can access and correct that information. You should familiarise yourself with this policy before submitting this form.



# Annual budget 2022/2023

**Note:** *this version of the feedback form has been created for the purpose of publishing submissions. As such, contact and demographic information has been removed and handwritten submissions have been transcribed.*

## Submitter details

**Organisation (if applicable):** University of Auckland

---

**Your local board:** Albert-Eden

---

## Your feedback

### 1. Climate action targeted rate

To meet our climate ambitions, we must reduce transport emissions in Auckland by 64 per cent by 2030. To address the climate emergency and contribute to this climate goal, we are proposing spending an additional \$1.045 billion (including government funding and other sources) over the next 10 years on a series of targeted actions to reduce emissions and support adaptation. This includes:

- improving transport choice for over one million Aucklanders who will be living within 500 meters of new or improved bus services
- moving to low-emission ferry services
- increasing provision for walking and cycling, and
- increasing tree canopy cover in communities that need it most.

We propose introducing a climate action targeted rate (separate from general rates) to pay for \$574 million of this over the next 10 years. We estimate the targeted rate to be about \$1.12 per week (about \$58 a year) for the median value residential property.

**What do you think of this proposal?** Support

**Tell us why:**

### 2. Managing on-going budget pressures

Due to on-going impacts of COVID-19 on our revenue, and growing inflationary pressure, we are forecasting a budget shortfall of \$85 million for 2022/2023 compared to what was budgeted for in the 10-year Budget 2021-2031. Some of the budget pressures would be ongoing.

We plan to use a range of levers to manage next year's, and on-going, budget pressures, including:

- using the Government's Better Off support package funding
- changing the timing of some capital spending
- implementing cost reductions in the form of efficiency savings and potential reduction in some services
- keeping the previously agreed general rates increase of 3.5 per cent for 2022/2023
- considering the sale or long-term lease of additional non-strategic assets as required.

**What do you think of our proposal to manage on-going budget pressures?** I don't know

**Tell us why:** Hmmm - not sure. Usually the 1st thing to go is the environment initiative which should be a priority.

### 3. Prioritising operating spending

We need to prioritise operating spending to help manage on-going budget pressures. We have proposed a set of criteria to be used when making decisions about cost reductions, including those that could reduce, stop or change some services.

**What do you think about how we propose to choose which services to reduce, stop or change?** I don't know

**Tell us why:** Hmmm - not sure. Usually the 1st thing to go is the environment initiative which should be a priority.

### 4. Standardising waste management

#### Question A

Over the next three years we are moving to standardise waste services and charges across Auckland. Currently, some of Auckland pays for rubbish collections on their rates bill, and other parts of Auckland buy bin tags or bags to get their rubbish collected.

We are proposing a move to a region-wide rates funded refuse collection service with a choice of three bin sizes to accommodate different household needs, as this is the most cost-effective, equitable and climate friendly option to achieve waste minimisation outcomes.

This proposal is instead of the current Auckland Waste Management and Minimisation Plan approach to move to a region-wide pay-as-you-throw (PAYT) system (e.g. tags and bags).

**What do you think about our proposal to move from a planned region-wide PAYT system to a region-wide rates-funded rubbish collection system?** Support (prefer rates-funded system)

**Tell us why:** PAYT will lead to fly-tipping. Why are you not trying to make this cost of the producers of said rubbish. The public subsidizes there excess.

#### Question B

In addition to how we fund region-wide kerbside rubbish collection, we are also proposing to standardise waste management services and charges across Auckland.

This includes standardising which properties can opt out of council waste services and charges.

**What do you think about these proposals?**

**Standardise the opt-out rules for residential multi-unit developments (10 or more units)** Support

**Standardise the opt-out rules for residential and lifestyle properties with between two and nine units** Support

**Standardise the opt-out rules for non-residential properties** Support

**Apply a minimum base charge to every separately used or inhabited part of a property**

**Tell us why:**

### 5. Local Boards

#### Albert-Eden Local Board

**Tell us your thoughts on our proposed priorities for the local board area in 2022/2023 – have we got it right?** I support all priorities

**Tell us why:**

## 6. What is important to you?

**Do you have feedback on any other issues, including:**

- Local board decision-making over local community services (page 53 in the consultation document).
- Tūpuna Maunga Authority Operational Plan 2022/2023 (page 53 in the consultation document).
- Changes to fees and charges (page 53 in the consultation document).

Or is there anything further you would like to give feedback on?

### Important privacy information

The personal information that you provide in this form will be held and protected by Auckland Council in accordance with our privacy policy (available at [aucklandcouncil.govt.nz/privacy](https://aucklandcouncil.govt.nz/privacy) and at our libraries and service centres) and with the Privacy Act 1993. The privacy policy explains how we can use and share your personal information in relation to any interaction you have with the council, and how you can access and correct that information. You should familiarise yourself with this policy before submitting this form.



# Annual budget 2022/2023

**Note:** *this version of the feedback form has been created for the purpose of publishing submissions. As such, contact and demographic information has been removed and handwritten submissions have been transcribed.*

## Submitter details

Organisation (if applicable):

---

Your local board: Albert-Eden

---

## Your feedback

### 1. Climate action targeted rate

To meet our climate ambitions, we must reduce transport emissions in Auckland by 64 per cent by 2030. To address the climate emergency and contribute to this climate goal, we are proposing spending an additional \$1.045 billion (including government funding and other sources) over the next 10 years on a series of targeted actions to reduce emissions and support adaptation. This includes:

- improving transport choice for over one million Aucklanders who will be living within 500 meters of new or improved bus services
- moving to low-emission ferry services
- increasing provision for walking and cycling, and
- increasing tree canopy cover in communities that need it most.

We propose introducing a climate action targeted rate (separate from general rates) to pay for \$574 million of this over the next 10 years. We estimate the targeted rate to be about \$1.12 per week (about \$58 a year) for the median value residential property.

**What do you think of this proposal?** Support

**Tell us why:** Empty diesel buses need to be removed from routes or parts of routes where no-one uses them and redeployed where people need buses and public transport. Current system is wasteful, polluting and disrespectful of communities who genuinely need buses and public transport.

### 2. Managing on-going budget pressures

Due to on-going impacts of COVID-19 on our revenue, and growing inflationary pressure, we are forecasting a budget shortfall of \$85 million for 2022/2023 compared to what was budgeted for in the 10-year Budget 2021-2031. Some of the budget pressures would be ongoing.

We plan to use a range of levers to manage next year's, and on-going, budget pressures, including:

- using the Government's Better Off support package funding
- changing the timing of some capital spending
- implementing cost reductions in the form of efficiency savings and potential reduction in some services
- keeping the previously agreed general rates increase of 3.5 per cent for 2022/2023

- considering the sale or long-term lease of additional non-strategic assets as required.

**What do you think of our proposal to manage on-going budget pressures? Support**

**Tell us why:** Reduce or remove diesel buses from routes or parts of routes that are unused. Re-deploy to areas that need them. Current empty diesel buses on Outer link and Rail replacement going through Valley Rd Mt Eden, 20 times per hour, 6am - 1230am. All EMPTY! Disgraceful waste of public money and unnecessary pollution creation. No-one will catch a bus that takes 1 hour to travel 3kms when there is another bus on Mt Eden Rd and/or Dominion Rd that will get to the same destination in 12 minutes. We were told at the beginning of lockdown that the bus data was readily available and being analysed, seems that's not true. Save money, save pollution, get rid of the Outer link and Rail replacement buses on Valley Rd, Mt Eden.

### 3. Prioritising operating spending

We need to prioritise operating spending to help manage on-going budget pressures. We have proposed a set of criteria to be used when making decisions about cost reductions, including those that could reduce, stop or change some services.

**What do you think about how we propose to choose which services to reduce, stop or change? Support**

**Tell us why:** You need to STOP the wasteful and polluting buses that traverse Valley Rd, Mt Eden 20x per hour, 6.30am to 12.30am that are EMPTY!!! Valley Rd residents use the buses on Mt Eden Rd and Dominion Rd or we walk to the train at Eden Park or Grafton. The current situation is a grotesque waste of public money and pollution generation for no good reason other than to cause distress to people living in an otherwise pleasant neighbourhood. Your planners ignore the walkways that older suburbs have, enabling residents to get from side roads to main roads very quickly. Valley Rd has numerous walkways for residents to get to Mt Eden And Dominion Rds very quickly.

### 4. Standardising waste management

#### Question A

Over the next three years we are moving to standardise waste services and charges across Auckland. Currently, some of Auckland pays for rubbish collections on their rates bill, and other parts of Auckland buy bin tags or bags to get their rubbish collected.

We are proposing a move to a region-wide rates funded refuse collection service with a choice of three bin sizes to accommodate different household needs, as this is the most cost-effective, equitable and climate friendly option to achieve waste minimisation outcomes.

This proposal is instead of the current Auckland Waste Management and Minimisation Plan approach to move to a region-wide pay-as-you-throw (PAYT) system (e.g. tags and bags).

**What do you think about our proposal to move from a planned region-wide PAYT system to a region-wide rates-funded rubbish collection system? Support (prefer rates-funded system)**

**Tell us why:**

#### Question B

In addition to how we fund region-wide kerbside rubbish collection, we are also proposing to standardise waste management services and charges across Auckland.

This includes standardising which properties can opt out of council waste services and charges.

**What do you think about these proposals?**

**Standardise the opt-out rules for residential multi-unit developments (10 or more units) Support**

**Standardise the opt-out rules for residential and lifestyle properties with between two and nine units Support**

**Standardise the opt-out rules for non-residential properties Support**

**Apply a minimum base charge to every separately used or inhabited part of a property** I don't know

**Tell us why:**

## 5. Local Boards

### Albert-Eden Local Board

**Tell us your thoughts on our proposed priorities for the local board area in 2022/2023 – have we got it right?** I support most priorities

**Tell us why:** I want to see the wasteful spending, unnecessary pollution and congestion created by empty buses removed. The EMPTY buses on Valley Rd, Mt Eden, need to be re-deployed to assist Communities that need buses and public transport. Current situation is grotes

## 6. What is important to you?

**Do you have feedback on any other issues, including:**

- Local board decision-making over local community services (page 53 in the consultation document).
- Tūpuna Maunga Authority Operational Plan 2022/2023 (page 53 in the consultation document).
- Changes to fees and charges (page 53 in the consultation document).

Or is there anything further you would like to give feedback on?

## Important privacy information

The personal information that you provide in this form will be held and protected by Auckland Council in accordance with our privacy policy (available at [aucklandcouncil.govt.nz/privacy](https://aucklandcouncil.govt.nz/privacy) and at our libraries and service centres) and with the Privacy Act 1993. The privacy policy explains how we can use and share your personal information in relation to any interaction you have with the council, and how you can access and correct that information. You should familiarise yourself with this policy before submitting this form.





# Annual budget 2022/2023

**Note:** *this version of the feedback form has been created for the purpose of publishing submissions. As such, contact and demographic information has been removed and handwritten submissions have been transcribed.*

## Submitter details

**Organisation (if applicable):**

---

**Your local board:** Albert-Eden

---

## Your feedback

### 1. Climate action targeted rate

To meet our climate ambitions, we must reduce transport emissions in Auckland by 64 per cent by 2030. To address the climate emergency and contribute to this climate goal, we are proposing spending an additional \$1.045 billion (including government funding and other sources) over the next 10 years on a series of targeted actions to reduce emissions and support adaptation. This includes:

- improving transport choice for over one million Aucklanders who will be living within 500 meters of new or improved bus services
- moving to low-emission ferry services
- increasing provision for walking and cycling, and
- increasing tree canopy cover in communities that need it most.

We propose introducing a climate action targeted rate (separate from general rates) to pay for \$574 million of this over the next 10 years. We estimate the targeted rate to be about \$1.12 per week (about \$58 a year) for the median value residential property.

**What do you think of this proposal?** Do not support

**Tell us why:** Waste of our money government job

### 2. Managing on-going budget pressures

Due to on-going impacts of COVID-19 on our revenue, and growing inflationary pressure, we are forecasting a budget shortfall of \$85 million for 2022/2023 compared to what was budgeted for in the 10-year Budget 2021-2031. Some of the budget pressures would be ongoing.

We plan to use a range of levers to manage next year's, and on-going, budget pressures, including:

- using the Government's Better Off support package funding
- changing the timing of some capital spending
- implementing cost reductions in the form of efficiency savings and potential reduction in some services
- keeping the previously agreed general rates increase of 3.5 per cent for 2022/2023
- considering the sale or long-term lease of additional non-strategic assets as required.

**What do you think of our proposal to manage on-going budget pressures?** Support

**Tell us why:** Good correct focus

### 3. Prioritising operating spending

We need to prioritise operating spending to help manage on-going budget pressures. We have proposed a set of criteria to be used when making decisions about cost reductions, including those that could reduce, stop or change some services.

**What do you think about how we propose to choose which services to reduce, stop or change?** Other

**Tell us why:** Depends what you are going to cut

### 4. Standardising waste management

#### Question A

Over the next three years we are moving to standardise waste services and charges across Auckland. Currently, some of Auckland pays for rubbish collections on their rates bill, and other parts of Auckland buy bin tags or bags to get their rubbish collected.

We are proposing a move to a region-wide rates funded refuse collection service with a choice of three bin sizes to accommodate different household needs, as this is the most cost-effective, equitable and climate friendly option to achieve waste minimisation outcomes.

This proposal is instead of the current Auckland Waste Management and Minimisation Plan approach to move to a region-wide pay-as-you-throw (PAYT) system (e.g. tags and bags).

**What do you think about our proposal to move from a planned region-wide PAYT system to a region-wide rates-funded rubbish collection system?** Do not support (prefer PAYT system)

**Tell us why:** Another excuse to increase costs to us

#### Question B

In addition to how we fund region-wide kerbside rubbish collection, we are also proposing to standardise waste management services and charges across Auckland.

This includes standardising which properties can opt out of council waste services and charges.

**What do you think about these proposals?**

**Standardise the opt-out rules for residential multi-unit developments (10 or more units)** Support

**Standardise the opt-out rules for residential and lifestyle properties with between two and nine units** Do not support

**Standardise the opt-out rules for non-residential properties** Do not support

**Apply a minimum base charge to every separately used or inhabited part of a property** Do not support

**Tell us why:**

### 5. Local Boards

#### Albert-Eden Local Board

**Tell us your thoughts on our proposed priorities for the local board area in 2022/2023 – have we got it right?** I support most priorities

**Tell us why:** As I agree with most

## 6. What is important to you?

**Do you have feedback on any other issues, including:**

- Local board decision-making over local community services (page 53 in the consultation document).
- Tūpuna Maunga Authority Operational Plan 2022/2023 (page 53 in the consultation document).
- Changes to fees and charges (page 53 in the consultation document).

Or is there anything further you would like to give feedback on?

No Three waters and no Treaty of Waitangi influence on council operations. Just focus on ALL CITIZENS not one small group. Treaty has nothing to do with local body operations.

### Important privacy information

The personal information that you provide in this form will be held and protected by Auckland Council in accordance with our privacy policy (available at [aucklandcouncil.govt.nz/privacy](https://aucklandcouncil.govt.nz/privacy) and at our libraries and service centres) and with the Privacy Act 1993. The privacy policy explains how we can use and share your personal information in relation to any interaction you have with the council, and how you can access and correct that information. You should familiarise yourself with this policy before submitting this form.



# Annual budget 2022/2023

**Note:** *this version of the feedback form has been created for the purpose of publishing submissions. As such, contact and demographic information has been removed and handwritten submissions have been transcribed.*

## Submitter details

Organisation (if applicable):

---

Your local board: Albert-Eden

---

## Your feedback

### 1. Climate action targeted rate

To meet our climate ambitions, we must reduce transport emissions in Auckland by 64 per cent by 2030. To address the climate emergency and contribute to this climate goal, we are proposing spending an additional \$1.045 billion (including government funding and other sources) over the next 10 years on a series of targeted actions to reduce emissions and support adaptation. This includes:

- improving transport choice for over one million Aucklanders who will be living within 500 meters of new or improved bus services
- moving to low-emission ferry services
- increasing provision for walking and cycling, and
- increasing tree canopy cover in communities that need it most.

We propose introducing a climate action targeted rate (separate from general rates) to pay for \$574 million of this over the next 10 years. We estimate the targeted rate to be about \$1.12 per week (about \$58 a year) for the median value residential property.

**What do you think of this proposal?** Do not support

**Tell us why:** You totally rip us off with your rates as it is. You will just use this as an excuse to continue rate rises.

### 2. Managing on-going budget pressures

Due to on-going impacts of COVID-19 on our revenue, and growing inflationary pressure, we are forecasting a budget shortfall of \$85 million for 2022/2023 compared to what was budgeted for in the 10-year Budget 2021-2031. Some of the budget pressures would be ongoing.

We plan to use a range of levers to manage next year's, and on-going, budget pressures, including:

- using the Government's Better Off support package funding
- changing the timing of some capital spending
- implementing cost reductions in the form of efficiency savings and potential reduction in some services
- keeping the previously agreed general rates increase of 3.5 per cent for 2022/2023
- considering the sale or long-term lease of additional non-strategic assets as required.

**What do you think of our proposal to manage on-going budget pressures?** Do not support

**Tell us why:** You provide fuck all to the rate payers as it is. When I lived in Australia my rates were half Auckland's and my house was expensive.

### 3. Prioritising operating spending

We need to prioritise operating spending to help manage on-going budget pressures. We have proposed a set of criteria to be used when making decisions about cost reductions, including those that could reduce, stop or change some services.

**What do you think about how we propose to choose which services to reduce, stop or change?** Do not support

**Tell us why:** You will just keep reducing services and keep increase spending on you bureaucracy.

### 4. Standardising waste management

#### Question A

Over the next three years we are moving to standardise waste services and charges across Auckland. Currently, some of Auckland pays for rubbish collections on their rates bill, and other parts of Auckland buy bin tags or bags to get their rubbish collected.

We are proposing a move to a region-wide rates funded refuse collection service with a choice of three bin sizes to accommodate different household needs, as this is the most cost-effective, equitable and climate friendly option to achieve waste minimisation outcomes.

This proposal is instead of the current Auckland Waste Management and Minimisation Plan approach to move to a region-wide pay-as-you-throw (PAYT) system (e.g. tags and bags).

**What do you think about our proposal to move from a planned region-wide PAYT system to a region-wide rates-funded rubbish collection system?** Do not support (prefer PAYT system)

**Tell us why:** You go on about Green house. You do not even provide a BIN for Green waste. The rest of the world can.

#### Question B

In addition to how we fund region-wide kerbside rubbish collection, we are also proposing to standardise waste management services and charges across Auckland.

This includes standardising which properties can opt out of council waste services and charges.

**What do you think about these proposals?**

**Standardise the opt-out rules for residential multi-unit developments (10 or more units)** Do not support

**Standardise the opt-out rules for residential and lifestyle properties with between two and nine units** Do not support

**Standardise the opt-out rules for non-residential properties** Do not support

**Apply a minimum base charge to every separately used or inhabited part of a property** Do not support

**Tell us why:**

### 5. Local Boards

#### Albert-Eden Local Board

**Tell us your thoughts on our proposed priorities for the local board area in 2022/2023 – have we got it right?** I do not support any priorities

**Tell us why:** You are a crap authority.

## 6. What is important to you?

**Do you have feedback on any other issues, including:**

- Local board decision-making over local community services (page 53 in the consultation document).
- Tūpuna Maunga Authority Operational Plan 2022/2023 (page 53 in the consultation document).
- Changes to fees and charges (page 53 in the consultation document).

Or is there anything further you would like to give feedback on?

Lower Rates

### Important privacy information

The personal information that you provide in this form will be held and protected by Auckland Council in accordance with our privacy policy (available at [aucklandcouncil.govt.nz/privacy](https://aucklandcouncil.govt.nz/privacy) and at our libraries and service centres) and with the Privacy Act 1993. The privacy policy explains how we can use and share your personal information in relation to any interaction you have with the council, and how you can access and correct that information. You should familiarise yourself with this policy before submitting this form.



# Annual budget 2022/2023

**Note:** *this version of the feedback form has been created for the purpose of publishing submissions. As such, contact and demographic information has been removed and handwritten submissions have been transcribed.*

## Submitter details

Organisation (if applicable):

---

Your local board: Albert-Eden

---

## Your feedback

### 1. Climate action targeted rate

To meet our climate ambitions, we must reduce transport emissions in Auckland by 64 per cent by 2030. To address the climate emergency and contribute to this climate goal, we are proposing spending an additional \$1.045 billion (including government funding and other sources) over the next 10 years on a series of targeted actions to reduce emissions and support adaptation. This includes:

- improving transport choice for over one million Aucklanders who will be living within 500 meters of new or improved bus services
- moving to low-emission ferry services
- increasing provision for walking and cycling, and
- increasing tree canopy cover in communities that need it most.

We propose introducing a climate action targeted rate (separate from general rates) to pay for \$574 million of this over the next 10 years. We estimate the targeted rate to be about \$1.12 per week (about \$58 a year) for the median value residential property.

**What do you think of this proposal? Support**

**Tell us why:**

### 2. Managing on-going budget pressures

Due to on-going impacts of COVID-19 on our revenue, and growing inflationary pressure, we are forecasting a budget shortfall of \$85 million for 2022/2023 compared to what was budgeted for in the 10-year Budget 2021-2031. Some of the budget pressures would be ongoing.

We plan to use a range of levers to manage next year's, and on-going, budget pressures, including:

- using the Government's Better Off support package funding
- changing the timing of some capital spending
- implementing cost reductions in the form of efficiency savings and potential reduction in some services
- keeping the previously agreed general rates increase of 3.5 per cent for 2022/2023
- considering the sale or long-term lease of additional non-strategic assets as required.

**What do you think of our proposal to manage on-going budget pressures? Other**

**Tell us why:** Support delayed spending, and cost reduction measures, however, do not support the sale of assets

### 3. Prioritising operating spending

We need to prioritise operating spending to help manage on-going budget pressures. We have proposed a set of criteria to be used when making decisions about cost reductions, including those that could reduce, stop or change some services.

**What do you think about how we propose to choose which services to reduce, stop or change? Support**

**Tell us why:**

### 4. Standardising waste management

#### Question A

Over the next three years we are moving to standardise waste services and charges across Auckland. Currently, some of Auckland pays for rubbish collections on their rates bill, and other parts of Auckland buy bin tags or bags to get their rubbish collected.

We are proposing a move to a region-wide rates funded refuse collection service with a choice of three bin sizes to accommodate different household needs, as this is the most cost-effective, equitable and climate friendly option to achieve waste minimisation outcomes.

This proposal is instead of the current Auckland Waste Management and Minimisation Plan approach to move to a region-wide pay-as-you-throw (PAYT) system (e.g. tags and bags).

**What do you think about our proposal to move from a planned region-wide PAYT system to a region-wide rates-funded rubbish collection system? Support (prefer rates-funded system)**

**Tell us why:** Agree that we need to reduce waste, however, I'd like to see a reduction in rates to offset these costs. I appreciate that weekly collections are needed and a true charge per collection would likely mean an increase in illegal dumping.

#### Question B

In addition to how we fund region-wide kerbside rubbish collection, we are also proposing to standardise waste management services and charges across Auckland.

This includes standardising which properties can opt out of council waste services and charges.

**What do you think about these proposals?**

**Standardise the opt-out rules for residential multi-unit developments (10 or more units)** I don't know

**Standardise the opt-out rules for residential and lifestyle properties with between two and nine units** I don't know

**Standardise the opt-out rules for non-residential properties** I don't know

**Apply a minimum base charge to every separately used or inhabited part of a property** I don't know

**Tell us why:**

### 5. Local Boards

#### Albert-Eden Local Board

**Tell us your thoughts on our proposed priorities for the local board area in 2022/2023 – have we got it right? I don't know**



**Tell us why:**

## 6. What is important to you?

**Do you have feedback on any other issues, including:**

- Local board decision-making over local community services (page 53 in the consultation document).
- Tūpuna Maunga Authority Operational Plan 2022/2023 (page 53 in the consultation document).
- Changes to fees and charges (page 53 in the consultation document).

Or is there anything further you would like to give feedback on?

In summary, I'd like to see a reduction in spending to reduce the debt the council has. I like the focus on environmental issues and support this.

## Important privacy information

The personal information that you provide in this form will be held and protected by Auckland Council in accordance with our privacy policy (available at [aucklandcouncil.govt.nz/privacy](https://aucklandcouncil.govt.nz/privacy) and at our libraries and service centres) and with the Privacy Act 1993. The privacy policy explains how we can use and share your personal information in relation to any interaction you have with the council, and how you can access and correct that information. You should familiarise yourself with this policy before submitting this form.



# Annual budget 2022/2023

**Note:** *this version of the feedback form has been created for the purpose of publishing submissions. As such, contact and demographic information has been removed and handwritten submissions have been transcribed.*

## Submitter details

**Organisation (if applicable):**

---

**Your local board:** Albert-Eden

---

## Your feedback

### 1. Climate action targeted rate

To meet our climate ambitions, we must reduce transport emissions in Auckland by 64 per cent by 2030. To address the climate emergency and contribute to this climate goal, we are proposing spending an additional \$1.045 billion (including government funding and other sources) over the next 10 years on a series of targeted actions to reduce emissions and support adaptation. This includes:

- improving transport choice for over one million Aucklanders who will be living within 500 meters of new or improved bus services
- moving to low-emission ferry services
- increasing provision for walking and cycling, and
- increasing tree canopy cover in communities that need it most.

We propose introducing a climate action targeted rate (separate from general rates) to pay for \$574 million of this over the next 10 years. We estimate the targeted rate to be about \$1.12 per week (about \$58 a year) for the median value residential property.

**What do you think of this proposal?** Support

**Tell us why:** Looking at subdivisions created and now are established such as Flatbush, there is a definite lack of tree cover compared to central suburbs. There needs to be a reasonable balance between both intensification and tree cover.

### 2. Managing on-going budget pressures

Due to on-going impacts of COVID-19 on our revenue, and growing inflationary pressure, we are forecasting a budget shortfall of \$85 million for 2022/2023 compared to what was budgeted for in the 10-year Budget 2021-2031. Some of the budget pressures would be ongoing.

We plan to use a range of levers to manage next year's, and on-going, budget pressures, including:

- using the Government's Better Off support package funding
- changing the timing of some capital spending
- implementing cost reductions in the form of efficiency savings and potential reduction in some services
- keeping the previously agreed general rates increase of 3.5 per cent for 2022/2023
- considering the sale or long-term lease of additional non-strategic assets as required.

**What do you think of our proposal to manage on-going budget pressures?** Support

**Tell us why:**

### 3. Prioritising operating spending

We need to prioritise operating spending to help manage on-going budget pressures. We have proposed a set of criteria to be used when making decisions about cost reductions, including those that could reduce, stop or change some services.

**What do you think about how we propose to choose which services to reduce, stop or change?** I don't know

**Tell us why:** Need more information about which services could be possible impacted by this decision.

### 4. Standardising waste management

#### Question A

Over the next three years we are moving to standardise waste services and charges across Auckland. Currently, some of Auckland pays for rubbish collections on their rates bill, and other parts of Auckland buy bin tags or bags to get their rubbish collected.

We are proposing a move to a region-wide rates funded refuse collection service with a choice of three bin sizes to accommodate different household needs, as this is the most cost-effective, equitable and climate friendly option to achieve waste minimisation outcomes.

This proposal is instead of the current Auckland Waste Management and Minimisation Plan approach to move to a region-wide pay-as-you-throw (PAYT) system (e.g. tags and bags).

**What do you think about our proposal to move from a planned region-wide PAYT system to a region-wide rates-funded rubbish collection system?** Support (prefer rates-funded system)

**Tell us why:** This is much simpler and cuts down on travel to supermarkets for people who don't do weekly shops.

#### Question B

In addition to how we fund region-wide kerbside rubbish collection, we are also proposing to standardise waste management services and charges across Auckland.

This includes standardising which properties can opt out of council waste services and charges.

**What do you think about these proposals?**

**Standardise the opt-out rules for residential multi-unit developments (10 or more units)** Support

**Standardise the opt-out rules for residential and lifestyle properties with between two and nine units** Support

**Standardise the opt-out rules for non-residential properties** Support

**Apply a minimum base charge to every separately used or inhabited part of a property** Support

**Tell us why:**

### 5. Local Boards

#### Albert-Eden Local Board

**Tell us your thoughts on our proposed priorities for the local board area in 2022/2023 – have we got it right?** I support most priorities

**Tell us why:**

## 6. What is important to you?

**Do you have feedback on any other issues, including:**

- Local board decision-making over local community services (page 53 in the consultation document).
- Tūpuna Maunga Authority Operational Plan 2022/2023 (page 53 in the consultation document).
- Changes to fees and charges (page 53 in the consultation document).

Or is there anything further you would like to give feedback on?

### Important privacy information

The personal information that you provide in this form will be held and protected by Auckland Council in accordance with our privacy policy (available at [aucklandcouncil.govt.nz/privacy](https://aucklandcouncil.govt.nz/privacy) and at our libraries and service centres) and with the Privacy Act 1993. The privacy policy explains how we can use and share your personal information in relation to any interaction you have with the council, and how you can access and correct that information. You should familiarise yourself with this policy before submitting this form.



# Annual budget 2022/2023

**Note:** *this version of the feedback form has been created for the purpose of publishing submissions. As such, contact and demographic information has been removed and handwritten submissions have been transcribed.*

## Submitter details

Organisation (if applicable):

---

Your local board: Albert-Eden

---

## Your feedback

### 1. Climate action targeted rate

To meet our climate ambitions, we must reduce transport emissions in Auckland by 64 per cent by 2030. To address the climate emergency and contribute to this climate goal, we are proposing spending an additional \$1.045 billion (including government funding and other sources) over the next 10 years on a series of targeted actions to reduce emissions and support adaptation. This includes:

- improving transport choice for over one million Aucklanders who will be living within 500 meters of new or improved bus services
- moving to low-emission ferry services
- increasing provision for walking and cycling, and
- increasing tree canopy cover in communities that need it most.

We propose introducing a climate action targeted rate (separate from general rates) to pay for \$574 million of this over the next 10 years. We estimate the targeted rate to be about \$1.12 per week (about \$58 a year) for the median value residential property.

**What do you think of this proposal?** Support

**Tell us why:** Such a minimal rate increase will generate massive benefits for the community long term. It's vital that we invest in climate action now rather than later. Investment in reducing emissions via less traffic will also help ease Auckland's congested roads.

### 2. Managing on-going budget pressures

Due to on-going impacts of COVID-19 on our revenue, and growing inflationary pressure, we are forecasting a budget shortfall of \$85 million for 2022/2023 compared to what was budgeted for in the 10-year Budget 2021-2031. Some of the budget pressures would be ongoing.

We plan to use a range of levers to manage next year's, and on-going, budget pressures, including:

- using the Government's Better Off support package funding
- changing the timing of some capital spending
- implementing cost reductions in the form of efficiency savings and potential reduction in some services
- keeping the previously agreed general rates increase of 3.5 per cent for 2022/2023

- considering the sale or long-term lease of additional non-strategic assets as required.

**What do you think of our proposal to manage on-going budget pressures?** Support

**Tell us why:**

### 3. Prioritising operating spending

We need to prioritise operating spending to help manage on-going budget pressures. We have proposed a set of criteria to be used when making decisions about cost reductions, including those that could reduce, stop or change some services.

**What do you think about how we propose to choose which services to reduce, stop or change?** Support

**Tell us why:**

### 4. Standardising waste management

#### Question A

Over the next three years we are moving to standardise waste services and charges across Auckland. Currently, some of Auckland pays for rubbish collections on their rates bill, and other parts of Auckland buy bin tags or bags to get their rubbish collected.

We are proposing a move to a region-wide rates funded refuse collection service with a choice of three bin sizes to accommodate different household needs, as this is the most cost-effective, equitable and climate friendly option to achieve waste minimisation outcomes.

This proposal is instead of the current Auckland Waste Management and Minimisation Plan approach to move to a region-wide pay-as-you-throw (PAYT) system (e.g. tags and bags).

**What do you think about our proposal to move from a planned region-wide PAYT system to a region-wide rates-funded rubbish collection system?** Support (prefer rates-funded system)

**Tell us why:** Less complexities overall would help simplify things and hopefully decrease the cost to the budget. It's kind of silly that rubbish pickup is different depending on which area of Auckland you live in.

#### Question B

In addition to how we fund region-wide kerbside rubbish collection, we are also proposing to standardise waste management services and charges across Auckland.

This includes standardising which properties can opt out of council waste services and charges.

**What do you think about these proposals?**

**Standardise the opt-out rules for residential multi-unit developments (10 or more units)** Support

**Standardise the opt-out rules for residential and lifestyle properties with between two and nine units** Support

**Standardise the opt-out rules for non-residential properties** Support

**Apply a minimum base charge to every separately used or inhabited part of a property** Support

**Tell us why:**

## 5. Local Boards

### Albert-Eden Local Board

**Tell us your thoughts on our proposed priorities for the local board area in 2022/2023 – have we got it right?** I support all priorities

**Tell us why:** Prioritisation of green spaces and community resources is the most important thing. If there aren't spaces for the community to meet then there can't be a community.

## 6. What is important to you?

**Do you have feedback on any other issues, including:**

- Local board decision-making over local community services (page 53 in the consultation document).
- Tūpuna Maunga Authority Operational Plan 2022/2023 (page 53 in the consultation document).
- Changes to fees and charges (page 53 in the consultation document).

Or is there anything further you would like to give feedback on?

### Important privacy information

The personal information that you provide in this form will be held and protected by Auckland Council in accordance with our privacy policy (available at [aucklandcouncil.govt.nz/privacy](https://aucklandcouncil.govt.nz/privacy) and at our libraries and service centres) and with the Privacy Act 1993. The privacy policy explains how we can use and share your personal information in relation to any interaction you have with the council, and how you can access and correct that information. You should familiarise yourself with this policy before submitting this form.



# Annual budget 2022/2023

**Note:** *this version of the feedback form has been created for the purpose of publishing submissions. As such, contact and demographic information has been removed and handwritten submissions have been transcribed.*

## Submitter details

Organisation (if applicable):

---

Your local board: Albert-Eden

---

## Your feedback

### 1. Climate action targeted rate

To meet our climate ambitions, we must reduce transport emissions in Auckland by 64 per cent by 2030. To address the climate emergency and contribute to this climate goal, we are proposing spending an additional \$1.045 billion (including government funding and other sources) over the next 10 years on a series of targeted actions to reduce emissions and support adaptation. This includes:

- improving transport choice for over one million Aucklanders who will be living within 500 meters of new or improved bus services
- moving to low-emission ferry services
- increasing provision for walking and cycling, and
- increasing tree canopy cover in communities that need it most.

We propose introducing a climate action targeted rate (separate from general rates) to pay for \$574 million of this over the next 10 years. We estimate the targeted rate to be about \$1.12 per week (about \$58 a year) for the median value residential property.

**What do you think of this proposal?** Do not support

**Tell us why:**

### 2. Managing on-going budget pressures

Due to on-going impacts of COVID-19 on our revenue, and growing inflationary pressure, we are forecasting a budget shortfall of \$85 million for 2022/2023 compared to what was budgeted for in the 10-year Budget 2021-2031. Some of the budget pressures would be ongoing.

We plan to use a range of levers to manage next year's, and on-going, budget pressures, including:

- using the Government's Better Off support package funding
- changing the timing of some capital spending
- implementing cost reductions in the form of efficiency savings and potential reduction in some services
- keeping the previously agreed general rates increase of 3.5 per cent for 2022/2023
- considering the sale or long-term lease of additional non-strategic assets as required.

**What do you think of our proposal to manage on-going budget pressures?** Support



**Tell us why:** As property prices have increased exponentially, the forecast budget of 3.5 % increase does not apply. The annual increase should be 1,5,

### 3. Prioritising operating spending

We need to prioritise operating spending to help manage on-going budget pressures. We have proposed a set of criteria to be used when making decisions about cost reductions, including those that could reduce, stop or change some services.

**What do you think about how we propose to choose which services to reduce, stop or change?** Support

**Tell us why:**

### 4. Standardising waste management

#### Question A

Over the next three years we are moving to standardise waste services and charges across Auckland. Currently, some of Auckland pays for rubbish collections on their rates bill, and other parts of Auckland buy bin tags or bags to get their rubbish collected.

We are proposing a move to a region-wide rates funded refuse collection service with a choice of three bin sizes to accommodate different household needs, as this is the most cost-effective, equitable and climate friendly option to achieve waste minimisation outcomes.

This proposal is instead of the current Auckland Waste Management and Minimisation Plan approach to move to a region-wide pay-as-you-throw (PAYT) system (e.g. tags and bags).

**What do you think about our proposal to move from a planned region-wide PAYT system to a region-wide rates-funded rubbish collection system?** Do not support (prefer PAYT system)

**Tell us why:**

#### Question B

In addition to how we fund region-wide kerbside rubbish collection, we are also proposing to standardise waste management services and charges across Auckland.

This includes standardising which properties can opt out of council waste services and charges.

**What do you think about these proposals?**

**Standardise the opt-out rules for residential multi-unit developments (10 or more units)** Support

**Standardise the opt-out rules for residential and lifestyle properties with between two and nine units** Do not support

**Standardise the opt-out rules for non-residential properties** Do not support

**Apply a minimum base charge to every separately used or inhabited part of a property** Do not support

**Tell us why:**

### 5. Local Boards

#### Albert-Eden Local Board

**Tell us your thoughts on our proposed priorities for the local board area in 2022/2023 – have we got it right?** I do not support most priorities

**Tell us why:** Board 's priorities are about social well being which is not what we pay our rates for.

## 6. What is important to you?

**Do you have feedback on any other issues, including:**

- Local board decision-making over local community services (page 53 in the consultation document).
- Tūpuna Maunga Authority Operational Plan 2022/2023 (page 53 in the consultation document).
- Changes to fees and charges (page 53 in the consultation document).

Or is there anything further you would like to give feedback on?

## Important privacy information

The personal information that you provide in this form will be held and protected by Auckland Council in accordance with our privacy policy (available at [aucklandcouncil.govt.nz/privacy](https://aucklandcouncil.govt.nz/privacy) and at our libraries and service centres) and with the Privacy Act 1993. The privacy policy explains how we can use and share your personal information in relation to any interaction you have with the council, and how you can access and correct that information. You should familiarise yourself with this policy before submitting this form.



# Annual budget 2022/2023

**Note:** *this version of the feedback form has been created for the purpose of publishing submissions. As such, contact and demographic information has been removed and handwritten submissions have been transcribed.*

## Submitter details

**Organisation (if applicable):**

---

**Your local board:** Albert-Eden

---

## Your feedback

### 1. Climate action targeted rate

To meet our climate ambitions, we must reduce transport emissions in Auckland by 64 per cent by 2030. To address the climate emergency and contribute to this climate goal, we are proposing spending an additional \$1.045 billion (including government funding and other sources) over the next 10 years on a series of targeted actions to reduce emissions and support adaptation. This includes:

- improving transport choice for over one million Aucklanders who will be living within 500 meters of new or improved bus services
- moving to low-emission ferry services
- increasing provision for walking and cycling, and
- increasing tree canopy cover in communities that need it most.

We propose introducing a climate action targeted rate (separate from general rates) to pay for \$574 million of this over the next 10 years. We estimate the targeted rate to be about \$1.12 per week (about \$58 a year) for the median value residential property.

**What do you think of this proposal?** Support

**Tell us why:** I'm supportive of this as long as MODE SHIFT is a key part of this - Auckland Council needs to grow a backbone and make the hard choices to get people out of cars and into public transit - please get Auckland Transit to stop pandering to NIMBYS - this targeted rate MUST go to actually building public transit/cycling/walking infrastructure URGENTLY - the climate crisis isn't going to happen in 5 years - we are living it today.

### 2. Managing on-going budget pressures

Due to on-going impacts of COVID-19 on our revenue, and growing inflationary pressure, we are forecasting a budget shortfall of \$85 million for 2022/2023 compared to what was budgeted for in the 10-year Budget 2021-2031. Some of the budget pressures would be ongoing.

We plan to use a range of levers to manage next year's, and on-going, budget pressures, including:

- using the Government's Better Off support package funding
- changing the timing of some capital spending
- implementing cost reductions in the form of efficiency savings and potential reduction in some services
- keeping the previously agreed general rates increase of 3.5 per cent for 2022/2023

- considering the sale or long-term lease of additional non-strategic assets as required.

**What do you think of our proposal to manage on-going budget pressures?** Support

**Tell us why:** In line with question 1 highways/car centred proposals should be delayed while public transit initiatives should be prioritised.

### 3. Prioritising operating spending

We need to prioritise operating spending to help manage on-going budget pressures. We have proposed a set of criteria to be used when making decisions about cost reductions, including those that could reduce, stop or change some services.

**What do you think about how we propose to choose which services to reduce, stop or change?** Support

**Tell us why:**

### 4. Standardising waste management

#### Question A

Over the next three years we are moving to standardise waste services and charges across Auckland. Currently, some of Auckland pays for rubbish collections on their rates bill, and other parts of Auckland buy bin tags or bags to get their rubbish collected.

We are proposing a move to a region-wide rates funded refuse collection service with a choice of three bin sizes to accommodate different household needs, as this is the most cost-effective, equitable and climate friendly option to achieve waste minimisation outcomes.

This proposal is instead of the current Auckland Waste Management and Minimisation Plan approach to move to a region-wide pay-as-you-throw (PAYT) system (e.g. tags and bags).

**What do you think about our proposal to move from a planned region-wide PAYT system to a region-wide rates-funded rubbish collection system?** Support (prefer rates-funded system)

**Tell us why:**

#### Question B

In addition to how we fund region-wide kerbside rubbish collection, we are also proposing to standardise waste management services and charges across Auckland.

This includes standardising which properties can opt out of council waste services and charges.

**What do you think about these proposals?**

**Standardise the opt-out rules for residential multi-unit developments (10 or more units)** Support

**Standardise the opt-out rules for residential and lifestyle properties with between two and nine units** Support

**Standardise the opt-out rules for non-residential properties** Support

**Apply a minimum base charge to every separately used or inhabited part of a property** Support

**Tell us why:**

## 5. Local Boards

### Albert-Eden Local Board

**Tell us your thoughts on our proposed priorities for the local board area in 2022/2023 – have we got it right?** I support most priorities

**Tell us why:** The local board needs to prioritise climate initiatives much more aggressively and advocate with Auckland Council and Auckland Transit to actively CHANGE mode use and behaviour in the local board area. Speed limits should be lowered on Dominion road throu

## 6. What is important to you?

**Do you have feedback on any other issues, including:**

- Local board decision-making over local community services (page 53 in the consultation document).
- Tūpuna Maunga Authority Operational Plan 2022/2023 (page 53 in the consultation document).
- Changes to fees and charges (page 53 in the consultation document).

Or is there anything further you would like to give feedback on?

### Important privacy information

The personal information that you provide in this form will be held and protected by Auckland Council in accordance with our privacy policy (available at [aucklandcouncil.govt.nz/privacy](https://aucklandcouncil.govt.nz/privacy) and at our libraries and service centres) and with the Privacy Act 1993. The privacy policy explains how we can use and share your personal information in relation to any interaction you have with the council, and how you can access and correct that information. You should familiarise yourself with this policy before submitting this form.



# Annual budget 2022/2023

**Note:** *this version of the feedback form has been created for the purpose of publishing submissions. As such, contact and demographic information has been removed and handwritten submissions have been transcribed.*

## Submitter details

**Organisation (if applicable):**

---

**Your local board:** Albert-Eden

---

## Your feedback

### 1. Climate action targeted rate

To meet our climate ambitions, we must reduce transport emissions in Auckland by 64 per cent by 2030. To address the climate emergency and contribute to this climate goal, we are proposing spending an additional \$1.045 billion (including government funding and other sources) over the next 10 years on a series of targeted actions to reduce emissions and support adaptation. This includes:

- improving transport choice for over one million Aucklanders who will be living within 500 meters of new or improved bus services
- moving to low-emission ferry services
- increasing provision for walking and cycling, and
- increasing tree canopy cover in communities that need it most.

We propose introducing a climate action targeted rate (separate from general rates) to pay for \$574 million of this over the next 10 years. We estimate the targeted rate to be about \$1.12 per week (about \$58 a year) for the median value residential property.

**What do you think of this proposal?** Support

**Tell us why:** We have no options really - we need to contribute to limiting climate change and meet agreed targets

### 2. Managing on-going budget pressures

Due to on-going impacts of COVID-19 on our revenue, and growing inflationary pressure, we are forecasting a budget shortfall of \$85 million for 2022/2023 compared to what was budgeted for in the 10-year Budget 2021-2031. Some of the budget pressures would be ongoing.

We plan to use a range of levers to manage next year's, and on-going, budget pressures, including:

- using the Government's Better Off support package funding
- changing the timing of some capital spending
- implementing cost reductions in the form of efficiency savings and potential reduction in some services
- keeping the previously agreed general rates increase of 3.5 per cent for 2022/2023
- considering the sale or long-term lease of additional non-strategic assets as required.

**What do you think of our proposal to manage on-going budget pressures?** Other

**Tell us why:** I "ticked" other because I support some but not others. I am not a great advocate of deferring capital spending - if its necessary it needs to be done, and a deferral only increases cost and delays the inevitable. Selling assets that were deemed important (otherwise you shouldn't have them at all) needs very careful consideration too. Selling the silver is not a good idea - one off it looks good, but again, long term not so much. I'd prefer (albeit don't like really) an increase over agreed rate rises to fund the shortfall, rather than selling assets/deferring others.

### 3. Prioritising operating spending

We need to prioritise operating spending to help manage on-going budget pressures. We have proposed a set of criteria to be used when making decisions about cost reductions, including those that could reduce, stop or change some services.

**What do you think about how we propose to choose which services to reduce, stop or change?** Support

**Tell us why:** you have a plan and show how it would be looked at - so great!

### 4. Standardising waste management

#### Question A

Over the next three years we are moving to standardise waste services and charges across Auckland. Currently, some of Auckland pays for rubbish collections on their rates bill, and other parts of Auckland buy bin tags or bags to get their rubbish collected.

We are proposing a move to a region-wide rates funded refuse collection service with a choice of three bin sizes to accommodate different household needs, as this is the most cost-effective, equitable and climate friendly option to achieve waste minimisation outcomes.

This proposal is instead of the current Auckland Waste Management and Minimisation Plan approach to move to a region-wide pay-as-you-throw (PAYT) system (e.g. tags and bags).

**What do you think about our proposal to move from a planned region-wide PAYT system to a region-wide rates-funded rubbish collection system?** Support (prefer rates-funded system)

**Tell us why:** I like the ideas - gives options too to suit all sorts of households.

#### Question B

In addition to how we fund region-wide kerbside rubbish collection, we are also proposing to standardise waste management services and charges across Auckland.

This includes standardising which properties can opt out of council waste services and charges.

**What do you think about these proposals?**

**Standardise the opt-out rules for residential multi-unit developments (10 or more units)** Support

**Standardise the opt-out rules for residential and lifestyle properties with between two and nine units** Support

**Standardise the opt-out rules for non-residential properties** Support

**Apply a minimum base charge to every separately used or inhabited part of a property** Support

**Tell us why:**

## 5. Local Boards

### Albert-Eden Local Board

**Tell us your thoughts on our proposed priorities for the local board area in 2022/2023 – have we got it right?** I support all priorities

**Tell us why:** We are well served by our local board. Its a tough gig. Overall, they are looking to provide what is needed for our area. Thanks!

## 6. What is important to you?

**Do you have feedback on any other issues, including:**

- Local board decision-making over local community services (page 53 in the consultation document).
- Tūpuna Maunga Authority Operational Plan 2022/2023 (page 53 in the consultation document).
- Changes to fees and charges (page 53 in the consultation document).

Or is there anything further you would like to give feedback on?

### Important privacy information

The personal information that you provide in this form will be held and protected by Auckland Council in accordance with our privacy policy (available at [aucklandcouncil.govt.nz/privacy](https://aucklandcouncil.govt.nz/privacy) and at our libraries and service centres) and with the Privacy Act 1993. The privacy policy explains how we can use and share your personal information in relation to any interaction you have with the council, and how you can access and correct that information. You should familiarise yourself with this policy before submitting this form.





# Annual budget 2022/2023

**Note:** *this version of the feedback form has been created for the purpose of publishing submissions. As such, contact and demographic information has been removed and handwritten submissions have been transcribed.*

## Submitter details

**Organisation (if applicable):**

---

**Your local board:** Albert-Eden

---

## Your feedback

### 1. Climate action targeted rate

To meet our climate ambitions, we must reduce transport emissions in Auckland by 64 per cent by 2030. To address the climate emergency and contribute to this climate goal, we are proposing spending an additional \$1.045 billion (including government funding and other sources) over the next 10 years on a series of targeted actions to reduce emissions and support adaptation. This includes:

- improving transport choice for over one million Aucklanders who will be living within 500 meters of new or improved bus services
- moving to low-emission ferry services
- increasing provision for walking and cycling, and
- increasing tree canopy cover in communities that need it most.

We propose introducing a climate action targeted rate (separate from general rates) to pay for \$574 million of this over the next 10 years. We estimate the targeted rate to be about \$1.12 per week (about \$58 a year) for the median value residential property.

**What do you think of this proposal?** Do not support

**Tell us why:** Stop putting up rates and learn like the rest of us to LIVE WITHIN YOUR MEANS. If you want to fund these things then cut existing spending.

### 2. Managing on-going budget pressures

Due to on-going impacts of COVID-19 on our revenue, and growing inflationary pressure, we are forecasting a budget shortfall of \$85 million for 2022/2023 compared to what was budgeted for in the 10-year Budget 2021-2031. Some of the budget pressures would be ongoing.

We plan to use a range of levers to manage next year's, and on-going, budget pressures, including:

- using the Government's Better Off support package funding
- changing the timing of some capital spending
- implementing cost reductions in the form of efficiency savings and potential reduction in some services
- keeping the previously agreed general rates increase of 3.5 per cent for 2022/2023
- considering the sale or long-term lease of additional non-strategic assets as required.

### **What do you think of our proposal to manage on-going budget pressures? Support**

**Tell us why:** And do more, instead of wasting money on vanity projects and inefficient staff who do nothing. Look for other revenue streams such as imposing callout fees for those who breach noise restrictions. Test dog faeces found in public and fine the owners \$2,000 for every breach found. Get off your lazy bums and THINK about ways you can generate more revenue instead of being the fat useless lumps that you are.

### 3. Prioritising operating spending

We need to prioritise operating spending to help manage on-going budget pressures. We have proposed a set of criteria to be used when making decisions about cost reductions, including those that could reduce, stop or change some services.

#### **What do you think about how we propose to choose which services to reduce, stop or change? I don't know**

**Tell us why:** The link leads to a page full of text that actually says nothing at all and gives me no information about what you actually propose to prioritise. You could start saving money by firing everyone who wrote this and approved it.

### 4. Standardising waste management

#### Question A

Over the next three years we are moving to standardise waste services and charges across Auckland. Currently, some of Auckland pays for rubbish collections on their rates bill, and other parts of Auckland buy bin tags or bags to get their rubbish collected.

We are proposing a move to a region-wide rates funded refuse collection service with a choice of three bin sizes to accommodate different household needs, as this is the most cost-effective, equitable and climate friendly option to achieve waste minimisation outcomes.

This proposal is instead of the current Auckland Waste Management and Minimisation Plan approach to move to a region-wide pay-as-you-throw (PAYT) system (e.g. tags and bags).

#### **What do you think about our proposal to move from a planned region-wide PAYT system to a region-wide rates-funded rubbish collection system? Support (prefer rates-funded system)**

**Tell us why:** It is absolutely retarded that you have different systems in place at all, and it is amazing anyone even thought the inefficiency and inconvenience of rubbish tags would work in anywhere other than 1980s Soviet Russia.

#### Question B

In addition to how we fund region-wide kerbside rubbish collection, we are also proposing to standardise waste management services and charges across Auckland.

This includes standardising which properties can opt out of council waste services and charges.

#### **What do you think about these proposals?**

**Standardise the opt-out rules for residential multi-unit developments (10 or more units)** Support

**Standardise the opt-out rules for residential and lifestyle properties with between two and nine units** Support

**Standardise the opt-out rules for non-residential properties** Support

**Apply a minimum base charge to every separately used or inhabited part of a property** Support

**Tell us why:**

## 5. Local Boards

### Albert-Eden Local Board

**Tell us your thoughts on our proposed priorities for the local board area in 2022/2023 – have we got it right?** I don't know

**Tell us why:** Again, the link takes me to text that does not actually specify what projects are being proposed and why.

## 6. What is important to you?

**Do you have feedback on any other issues, including:**

- Local board decision-making over local community services (page 53 in the consultation document).
- Tūpuna Maunga Authority Operational Plan 2022/2023 (page 53 in the consultation document).
- Changes to fees and charges (page 53 in the consultation document).

Or is there anything further you would like to give feedback on?

Stop being a dysfunctional inefficient organisation and THINK about how you can target wrongdoers for more revenue instead of penalising households with constant rate rises!

### Important privacy information

The personal information that you provide in this form will be held and protected by Auckland Council in accordance with our privacy policy (available at [aucklandcouncil.govt.nz/privacy](https://aucklandcouncil.govt.nz/privacy) and at our libraries and service centres) and with the Privacy Act 1993. The privacy policy explains how we can use and share your personal information in relation to any interaction you have with the council, and how you can access and correct that information. You should familiarise yourself with this policy before submitting this form.



# Annual budget 2022/2023

**Note:** *this version of the feedback form has been created for the purpose of publishing submissions. As such, contact and demographic information has been removed and handwritten submissions have been transcribed.*

## Submitter details

**Organisation (if applicable):**

---

**Your local board:** Albert-Eden

---

## Your feedback

### 1. Climate action targeted rate

To meet our climate ambitions, we must reduce transport emissions in Auckland by 64 per cent by 2030. To address the climate emergency and contribute to this climate goal, we are proposing spending an additional \$1.045 billion (including government funding and other sources) over the next 10 years on a series of targeted actions to reduce emissions and support adaptation. This includes:

- improving transport choice for over one million Aucklanders who will be living within 500 meters of new or improved bus services
- moving to low-emission ferry services
- increasing provision for walking and cycling, and
- increasing tree canopy cover in communities that need it most.

We propose introducing a climate action targeted rate (separate from general rates) to pay for \$574 million of this over the next 10 years. We estimate the targeted rate to be about \$1.12 per week (about \$58 a year) for the median value residential property.

**What do you think of this proposal?** Do not support

**Tell us why:** What has tree canopy got to do with reduced transport emissions and shouldn't they be covered by general rates without additional targeted rates? All of these targets look like normal council activities that shouldn't require additional expense from rates payers.

### 2. Managing on-going budget pressures

Due to on-going impacts of COVID-19 on our revenue, and growing inflationary pressure, we are forecasting a budget shortfall of \$85 million for 2022/2023 compared to what was budgeted for in the 10-year Budget 2021-2031. Some of the budget pressures would be ongoing.

We plan to use a range of levers to manage next year's, and on-going, budget pressures, including:

- using the Government's Better Off support package funding
- changing the timing of some capital spending
- implementing cost reductions in the form of efficiency savings and potential reduction in some services
- keeping the previously agreed general rates increase of 3.5 per cent for 2022/2023

- considering the sale or long-term lease of additional non-strategic assets as required.

**What do you think of our proposal to manage on-going budget pressures? Support**

**Tell us why:** Delaying capital spending, implementing cost reductions and off-loading non-strategic assets should be default during these financially difficult times. The general rates increase of 3.5% should include all targeted rates to limit the rates burden on Aucklanders as many of us have had our incomes hit hard by Covid and we're all feeling the pressure of inflation and increased living costs.

### 3. Prioritising operating spending

We need to prioritise operating spending to help manage on-going budget pressures. We have proposed a set of criteria to be used when making decisions about cost reductions, including those that could reduce, stop or change some services.

**What do you think about how we propose to choose which services to reduce, stop or change? Other**

**Tell us why:** As no firm plans have been outlined about what services are prioritised and which ones aren't it's hard to support or not support. Any reduction in services should exclude core services and be limited to periphery nice-to-have services. On the 'Should Do' list only transport is of major importance. Climate action, environment and community development should be lower priority.

### 4. Standardising waste management

#### Question A

Over the next three years we are moving to standardise waste services and charges across Auckland. Currently, some of Auckland pays for rubbish collections on their rates bill, and other parts of Auckland buy bin tags or bags to get their rubbish collected.

We are proposing a move to a region-wide rates funded refuse collection service with a choice of three bin sizes to accommodate different household needs, as this is the most cost-effective, equitable and climate friendly option to achieve waste minimisation outcomes.

This proposal is instead of the current Auckland Waste Management and Minimisation Plan approach to move to a region-wide pay-as-you-throw (PAYT) system (e.g. tags and bags).

**What do you think about our proposal to move from a planned region-wide PAYT system to a region-wide rates-funded rubbish collection system? Support (prefer rates-funded system)**

**Tell us why:** As long as the current rates charges for these services are removed from rates so everything is covered by the general rates rises without additional costs to rates payers then I can support this. If it leads to extra cost to households then I can't support this as reducing the rates burden should be a priority in these difficult times.

#### Question B

In addition to how we fund region-wide kerbside rubbish collection, we are also proposing to standardise waste management services and charges across Auckland.

This includes standardising which properties can opt out of council waste services and charges.

**What do you think about these proposals?**

**Standardise the opt-out rules for residential multi-unit developments (10 or more units)** I don't know

**Standardise the opt-out rules for residential and lifestyle properties with between two and nine units** I don't know

**Standardise the opt-out rules for non-residential properties** I don't know

**Apply a minimum base charge to every separately used or inhabited part of a property** I don't know

**Tell us why:**

## 5. Local Boards

### Albert-Eden Local Board

**Tell us your thoughts on our proposed priorities for the local board area in 2022/2023 – have we got it right?** I do not support most priorities

**Tell us why:** Climate change requirements and connecting with youth, children and diverse populations are not priorities at the moment. They are nice to have when they don't create a financial burden in order to provide them.

## 6. What is important to you?

**Do you have feedback on any other issues, including:**

- Local board decision-making over local community services (page 53 in the consultation document).
- Tūpuna Maunga Authority Operational Plan 2022/2023 (page 53 in the consultation document).
- Changes to fees and charges (page 53 in the consultation document).

Or is there anything further you would like to give feedback on?

Tūpuna Maunga Authority – The ecological damage that our Maunga are being subjected to by TMA needs to stop along with their actions that are dividing local communities.

### Important privacy information

The personal information that you provide in this form will be held and protected by Auckland Council in accordance with our privacy policy (available at [aucklandcouncil.govt.nz/privacy](https://aucklandcouncil.govt.nz/privacy) and at our libraries and service centres) and with the Privacy Act 1993. The privacy policy explains how we can use and share your personal information in relation to any interaction you have with the council, and how you can access and correct that information. You should familiarise yourself with this policy before submitting this form.



# Annual budget 2022/2023

**Note:** *this version of the feedback form has been created for the purpose of publishing submissions. As such, contact and demographic information has been removed and handwritten submissions have been transcribed.*

## Submitter details

**Organisation (if applicable):**

---

**Your local board:** Albert-Eden

---

## Your feedback

### 1. Climate action targeted rate

To meet our climate ambitions, we must reduce transport emissions in Auckland by 64 per cent by 2030. To address the climate emergency and contribute to this climate goal, we are proposing spending an additional \$1.045 billion (including government funding and other sources) over the next 10 years on a series of targeted actions to reduce emissions and support adaptation. This includes:

- improving transport choice for over one million Aucklanders who will be living within 500 meters of new or improved bus services
- moving to low-emission ferry services
- increasing provision for walking and cycling, and
- increasing tree canopy cover in communities that need it most.

We propose introducing a climate action targeted rate (separate from general rates) to pay for \$574 million of this over the next 10 years. We estimate the targeted rate to be about \$1.12 per week (about \$58 a year) for the median value residential property.

**What do you think of this proposal?** Support

**Tell us why:** You talk about trees and yet AK council is actively supporting the destruction of healthy mature trees on all the maunga???? Hypocrites

### 2. Managing on-going budget pressures

Due to on-going impacts of COVID-19 on our revenue, and growing inflationary pressure, we are forecasting a budget shortfall of \$85 million for 2022/2023 compared to what was budgeted for in the 10-year Budget 2021-2031. Some of the budget pressures would be ongoing.

We plan to use a range of levers to manage next year's, and on-going, budget pressures, including:

- using the Government's Better Off support package funding
- changing the timing of some capital spending
- implementing cost reductions in the form of efficiency savings and potential reduction in some services
- keeping the previously agreed general rates increase of 3.5 per cent for 2022/2023
- considering the sale or long-term lease of additional non-strategic assets as required.

**What do you think of our proposal to manage on-going budget pressures?** Support

**Tell us why:** stop wasting money on chopping down healthy trees for a start

### 3. Prioritising operating spending

We need to prioritise operating spending to help manage on-going budget pressures. We have proposed a set of criteria to be used when making decisions about cost reductions, including those that could reduce, stop or change some services.

**What do you think about how we propose to choose which services to reduce, stop or change?** Support

**Tell us why:** Save money by saving trees

### 4. Standardising waste management

#### Question A

Over the next three years we are moving to standardise waste services and charges across Auckland. Currently, some of Auckland pays for rubbish collections on their rates bill, and other parts of Auckland buy bin tags or bags to get their rubbish collected.

We are proposing a move to a region-wide rates funded refuse collection service with a choice of three bin sizes to accommodate different household needs, as this is the most cost-effective, equitable and climate friendly option to achieve waste minimisation outcomes.

This proposal is instead of the current Auckland Waste Management and Minimisation Plan approach to move to a region-wide pay-as-you-throw (PAYT) system (e.g. tags and bags).

**What do you think about our proposal to move from a planned region-wide PAYT system to a region-wide rates-funded rubbish collection system?** Do not support (prefer PAYT system)

**Tell us why:** Will encourage people to recycle and not create more waste

#### Question B

In addition to how we fund region-wide kerbside rubbish collection, we are also proposing to standardise waste management services and charges across Auckland.

This includes standardising which properties can opt out of council waste services and charges.

**What do you think about these proposals?**

**Standardise the opt-out rules for residential multi-unit developments (10 or more units)** I don't know

**Standardise the opt-out rules for residential and lifestyle properties with between two and nine units** I don't know

**Standardise the opt-out rules for non-residential properties** I don't know

**Apply a minimum base charge to every separately used or inhabited part of a property** Support

**Tell us why:**

### 5. Local Boards

#### Albert-Eden Local Board

**Tell us your thoughts on our proposed priorities for the local board area in 2022/2023 – have we got it right?** I support most priorities

**Tell us why:** Nice words but will you save more trees in the face of climate change or pay lip service to this



## 6. What is important to you?

### Do you have feedback on any other issues, including:

- Local board decision-making over local community services (page 53 in the consultation document).
- Tūpuna Maunga Authority Operational Plan 2022/2023 (page 53 in the consultation document).
- Changes to fees and charges (page 53 in the consultation document).

Or is there anything further you would like to give feedback on?

The Tupunga Maunga Authority need to be stopped. They are spending my rates on chopping down healthy trees for some idealogical mad plan that only they believe in. Its outrageous.

### Important privacy information

The personal information that you provide in this form will be held and protected by Auckland Council in accordance with our privacy policy (available at [aucklandcouncil.govt.nz/privacy](https://aucklandcouncil.govt.nz/privacy) and at our libraries and service centres) and with the Privacy Act 1993. The privacy policy explains how we can use and share your personal information in relation to any interaction you have with the council, and how you can access and correct that information. You should familiarise yourself with this policy before submitting this form.



# Annual budget 2022/2023

**Note:** *this version of the feedback form has been created for the purpose of publishing submissions. As such, contact and demographic information has been removed and handwritten submissions have been transcribed.*

## Submitter details

Organisation (if applicable):

---

Your local board: Albert-Eden

---

## Your feedback

### 1. Climate action targeted rate

To meet our climate ambitions, we must reduce transport emissions in Auckland by 64 per cent by 2030. To address the climate emergency and contribute to this climate goal, we are proposing spending an additional \$1.045 billion (including government funding and other sources) over the next 10 years on a series of targeted actions to reduce emissions and support adaptation. This includes:

- improving transport choice for over one million Aucklanders who will be living within 500 meters of new or improved bus services
- moving to low-emission ferry services
- increasing provision for walking and cycling, and
- increasing tree canopy cover in communities that need it most.

We propose introducing a climate action targeted rate (separate from general rates) to pay for \$574 million of this over the next 10 years. We estimate the targeted rate to be about \$1.12 per week (about \$58 a year) for the median value residential property.

**What do you think of this proposal?** Support

**Tell us why:**

### 2. Managing on-going budget pressures

Due to on-going impacts of COVID-19 on our revenue, and growing inflationary pressure, we are forecasting a budget shortfall of \$85 million for 2022/2023 compared to what was budgeted for in the 10-year Budget 2021-2031. Some of the budget pressures would be ongoing.

We plan to use a range of levers to manage next year's, and on-going, budget pressures, including:

- using the Government's Better Off support package funding
- changing the timing of some capital spending
- implementing cost reductions in the form of efficiency savings and potential reduction in some services
- keeping the previously agreed general rates increase of 3.5 per cent for 2022/2023
- considering the sale or long-term lease of additional non-strategic assets as required.

**What do you think of our proposal to manage on-going budget pressures?**

**Tell us why:**

### 3. Prioritising operating spending

We need to prioritise operating spending to help manage on-going budget pressures. We have proposed a set of criteria to be used when making decisions about cost reductions, including those that could reduce, stop or change some services.

**What do you think about how we propose to choose which services to reduce, stop or change?**

**Tell us why:**

### 4. Standardising waste management

#### Question A

Over the next three years we are moving to standardise waste services and charges across Auckland. Currently, some of Auckland pays for rubbish collections on their rates bill, and other parts of Auckland buy bin tags or bags to get their rubbish collected.

We are proposing a move to a region-wide rates funded refuse collection service with a choice of three bin sizes to accommodate different household needs, as this is the most cost-effective, equitable and climate friendly option to achieve waste minimisation outcomes.

This proposal is instead of the current Auckland Waste Management and Minimisation Plan approach to move to a region-wide pay-as-you-throw (PAYT) system (e.g. tags and bags).

**What do you think about our proposal to move from a planned region-wide PAYT system to a region-wide rates-funded rubbish collection system?**

**Tell us why:**

#### Question B

In addition to how we fund region-wide kerbside rubbish collection, we are also proposing to standardise waste management services and charges across Auckland.

This includes standardising which properties can opt out of council waste services and charges.

**What do you think about these proposals?**

**Standardise the opt-out rules for residential multi-unit developments (10 or more units)**

**Standardise the opt-out rules for residential and lifestyle properties with between two and nine units**

**Standardise the opt-out rules for non-residential properties**

**Apply a minimum base charge to every separately used or inhabited part of a property**

**Tell us why:**

### 5. Local Boards

Albert-Eden Local Board

### 6. What is important to you?

**Do you have feedback on any other issues, including:**

- Local board decision-making over local community services (page 53 in the consultation document).

- Tūpuna Maunga Authority Operational Plan 2022/2023 (page 53 in the consultation document).
- Changes to fees and charges (page 53 in the consultation document).

Or is there anything further you would like to give feedback on?

### Important privacy information

The personal information that you provide in this form will be held and protected by Auckland Council in accordance with our privacy policy (available at [aucklandcouncil.govt.nz/privacy](https://aucklandcouncil.govt.nz/privacy) and at our libraries and service centres) and with the Privacy Act 1993. The privacy policy explains how we can use and share your personal information in relation to any interaction you have with the council, and how you can access and correct that information. You should familiarise yourself with this policy before submitting this form.



# Annual budget 2022/2023

**Note:** *this version of the feedback form has been created for the purpose of publishing submissions. As such, contact and demographic information has been removed and handwritten submissions have been transcribed.*

## Submitter details

Organisation (if applicable):

---

Your local board: Albert-Eden

---

## Your feedback

### 1. Climate action targeted rate

To meet our climate ambitions, we must reduce transport emissions in Auckland by 64 per cent by 2030. To address the climate emergency and contribute to this climate goal, we are proposing spending an additional \$1.045 billion (including government funding and other sources) over the next 10 years on a series of targeted actions to reduce emissions and support adaptation. This includes:

- improving transport choice for over one million Aucklanders who will be living within 500 meters of new or improved bus services
- moving to low-emission ferry services
- increasing provision for walking and cycling, and
- increasing tree canopy cover in communities that need it most.

We propose introducing a climate action targeted rate (separate from general rates) to pay for \$574 million of this over the next 10 years. We estimate the targeted rate to be about \$1.12 per week (about \$58 a year) for the median value residential property.

**What do you think of this proposal?** Support

**Tell us why:** For a country that is supposed to be 'green' we have SOOOOOO much to do to help our environment, which at this stage is not being put into motion at all. Where are the electric buses, proper recycling and composting options for all? And most importantly a better, useable and more reliable public transport system

### 2. Managing on-going budget pressures

Due to on-going impacts of COVID-19 on our revenue, and growing inflationary pressure, we are forecasting a budget shortfall of \$85 million for 2022/2023 compared to what was budgeted for in the 10-year Budget 2021-2031. Some of the budget pressures would be ongoing.

We plan to use a range of levers to manage next year's, and on-going, budget pressures, including:

- using the Government's Better Off support package funding
- changing the timing of some capital spending
- implementing cost reductions in the form of efficiency savings and potential reduction in some services
- keeping the previously agreed general rates increase of 3.5 per cent for 2022/2023

- considering the sale or long-term lease of additional non-strategic assets as required.

**What do you think of our proposal to manage on-going budget pressures? Support**

**Tell us why:**

### 3. Prioritising operating spending

We need to prioritise operating spending to help manage on-going budget pressures. We have proposed a set of criteria to be used when making decisions about cost reductions, including those that could reduce, stop or change some services.

**What do you think about how we propose to choose which services to reduce, stop or change?**

**Tell us why:**

### 4. Standardising waste management

#### Question A

Over the next three years we are moving to standardise waste services and charges across Auckland. Currently, some of Auckland pays for rubbish collections on their rates bill, and other parts of Auckland buy bin tags or bags to get their rubbish collected.

We are proposing a move to a region-wide rates funded refuse collection service with a choice of three bin sizes to accommodate different household needs, as this is the most cost-effective, equitable and climate friendly option to achieve waste minimisation outcomes.

This proposal is instead of the current Auckland Waste Management and Minimisation Plan approach to move to a region-wide pay-as-you-throw (PAYT) system (e.g. tags and bags).

**What do you think about our proposal to move from a planned region-wide PAYT system to a region-wide rates-funded rubbish collection system?**

**Tell us why:**

#### Question B

In addition to how we fund region-wide kerbside rubbish collection, we are also proposing to standardise waste management services and charges across Auckland.

This includes standardising which properties can opt out of council waste services and charges.

**What do you think about these proposals?**

**Standardise the opt-out rules for residential multi-unit developments (10 or more units)**

**Standardise the opt-out rules for residential and lifestyle properties with between two and nine units**

**Standardise the opt-out rules for non-residential properties**

**Apply a minimum base charge to every separately used or inhabited part of a property**

**Tell us why:**

## 5. Local Boards

### Albert-Eden Local Board

## 6. What is important to you?

### Do you have feedback on any other issues, including:

- Local board decision-making over local community services (page 53 in the consultation document).
- Tūpuna Maunga Authority Operational Plan 2022/2023 (page 53 in the consultation document).
- Changes to fees and charges (page 53 in the consultation document).

Or is there anything further you would like to give feedback on?

### Important privacy information

The personal information that you provide in this form will be held and protected by Auckland Council in accordance with our privacy policy (available at [aucklandcouncil.govt.nz/privacy](https://aucklandcouncil.govt.nz/privacy) and at our libraries and service centres) and with the Privacy Act 1993. The privacy policy explains how we can use and share your personal information in relation to any interaction you have with the council, and how you can access and correct that information. You should familiarise yourself with this policy before submitting this form.



# Annual budget 2022/2023

**Note:** *this version of the feedback form has been created for the purpose of publishing submissions. As such, contact and demographic information has been removed and handwritten submissions have been transcribed.*

## Submitter details

Organisation (if applicable):

---

Your local board: Albert-Eden

---

## Your feedback

### 1. Climate action targeted rate

To meet our climate ambitions, we must reduce transport emissions in Auckland by 64 per cent by 2030. To address the climate emergency and contribute to this climate goal, we are proposing spending an additional \$1.045 billion (including government funding and other sources) over the next 10 years on a series of targeted actions to reduce emissions and support adaptation. This includes:

- improving transport choice for over one million Aucklanders who will be living within 500 meters of new or improved bus services
- moving to low-emission ferry services
- increasing provision for walking and cycling, and
- increasing tree canopy cover in communities that need it most.

We propose introducing a climate action targeted rate (separate from general rates) to pay for \$574 million of this over the next 10 years. We estimate the targeted rate to be about \$1.12 per week (about \$58 a year) for the median value residential property.

**What do you think of this proposal?** Support

**Tell us why:**

### 2. Managing on-going budget pressures

Due to on-going impacts of COVID-19 on our revenue, and growing inflationary pressure, we are forecasting a budget shortfall of \$85 million for 2022/2023 compared to what was budgeted for in the 10-year Budget 2021-2031. Some of the budget pressures would be ongoing.

We plan to use a range of levers to manage next year's, and on-going, budget pressures, including:

- using the Government's Better Off support package funding
- changing the timing of some capital spending
- implementing cost reductions in the form of efficiency savings and potential reduction in some services
- keeping the previously agreed general rates increase of 3.5 per cent for 2022/2023
- considering the sale or long-term lease of additional non-strategic assets as required.

**What do you think of our proposal to manage on-going budget pressures?**



**Tell us why:**

### 3. Prioritising operating spending

We need to prioritise operating spending to help manage on-going budget pressures. We have proposed a set of criteria to be used when making decisions about cost reductions, including those that could reduce, stop or change some services.

**What do you think about how we propose to choose which services to reduce, stop or change?**

**Tell us why:**

### 4. Standardising waste management

#### Question A

Over the next three years we are moving to standardise waste services and charges across Auckland. Currently, some of Auckland pays for rubbish collections on their rates bill, and other parts of Auckland buy bin tags or bags to get their rubbish collected.

We are proposing a move to a region-wide rates funded refuse collection service with a choice of three bin sizes to accommodate different household needs, as this is the most cost-effective, equitable and climate friendly option to achieve waste minimisation outcomes.

This proposal is instead of the current Auckland Waste Management and Minimisation Plan approach to move to a region-wide pay-as-you-throw (PAYT) system (e.g. tags and bags).

**What do you think about our proposal to move from a planned region-wide PAYT system to a region-wide rates-funded rubbish collection system?**

**Tell us why:**

#### Question B

In addition to how we fund region-wide kerbside rubbish collection, we are also proposing to standardise waste management services and charges across Auckland.

This includes standardising which properties can opt out of council waste services and charges.

**What do you think about these proposals?**

**Standardise the opt-out rules for residential multi-unit developments (10 or more units)**

**Standardise the opt-out rules for residential and lifestyle properties with between two and nine units**

**Standardise the opt-out rules for non-residential properties**

**Apply a minimum base charge to every separately used or inhabited part of a property**

**Tell us why:**

### 5. Local Boards

Albert-Eden Local Board

### 6. What is important to you?

**Do you have feedback on any other issues, including:**

- Local board decision-making over local community services (page 53 in the consultation document).

- Tūpuna Maunga Authority Operational Plan 2022/2023 (page 53 in the consultation document).
- Changes to fees and charges (page 53 in the consultation document).

Or is there anything further you would like to give feedback on?

### Important privacy information

The personal information that you provide in this form will be held and protected by Auckland Council in accordance with our privacy policy (available at [aucklandcouncil.govt.nz/privacy](https://aucklandcouncil.govt.nz/privacy) and at our libraries and service centres) and with the Privacy Act 1993. The privacy policy explains how we can use and share your personal information in relation to any interaction you have with the council, and how you can access and correct that information. You should familiarise yourself with this policy before submitting this form.



# Annual budget 2022/2023

**Note:** *this version of the feedback form has been created for the purpose of publishing submissions. As such, contact and demographic information has been removed and handwritten submissions have been transcribed.*

## Submitter details

**Organisation (if applicable):**

---

**Your local board:** Albert-Eden

---

## Your feedback

### 1. Climate action targeted rate

To meet our climate ambitions, we must reduce transport emissions in Auckland by 64 per cent by 2030. To address the climate emergency and contribute to this climate goal, we are proposing spending an additional \$1.045 billion (including government funding and other sources) over the next 10 years on a series of targeted actions to reduce emissions and support adaptation. This includes:

- improving transport choice for over one million Aucklanders who will be living within 500 meters of new or improved bus services
- moving to low-emission ferry services
- increasing provision for walking and cycling, and
- increasing tree canopy cover in communities that need it most.

We propose introducing a climate action targeted rate (separate from general rates) to pay for \$574 million of this over the next 10 years. We estimate the targeted rate to be about \$1.12 per week (about \$58 a year) for the median value residential property.

**What do you think of this proposal?** Support

**Tell us why:** Climate Change is the no.1 problem the future generations are facing. It's also the biggest problem we feel unable to change without intervention from larger organisations. The Auckland Council should be leading the way towards climate-based solutions.

### 2. Managing on-going budget pressures

Due to on-going impacts of COVID-19 on our revenue, and growing inflationary pressure, we are forecasting a budget shortfall of \$85 million for 2022/2023 compared to what was budgeted for in the 10-year Budget 2021-2031. Some of the budget pressures would be ongoing.

We plan to use a range of levers to manage next year's, and on-going, budget pressures, including:

- using the Government's Better Off support package funding
- changing the timing of some capital spending
- implementing cost reductions in the form of efficiency savings and potential reduction in some services
- keeping the previously agreed general rates increase of 3.5 per cent for 2022/2023

- considering the sale or long-term lease of additional non-strategic assets as required.

#### **What do you think of our proposal to manage on-going budget pressures?**

**Tell us why:**

### 3. Prioritising operating spending

We need to prioritise operating spending to help manage on-going budget pressures. We have proposed a set of criteria to be used when making decisions about cost reductions, including those that could reduce, stop or change some services.

#### **What do you think about how we propose to choose which services to reduce, stop or change?**

**Tell us why:**

### 4. Standardising waste management

#### Question A

Over the next three years we are moving to standardise waste services and charges across Auckland. Currently, some of Auckland pays for rubbish collections on their rates bill, and other parts of Auckland buy bin tags or bags to get their rubbish collected.

We are proposing a move to a region-wide rates funded refuse collection service with a choice of three bin sizes to accommodate different household needs, as this is the most cost-effective, equitable and climate friendly option to achieve waste minimisation outcomes.

This proposal is instead of the current Auckland Waste Management and Minimisation Plan approach to move to a region-wide pay-as-you-throw (PAYT) system (e.g. tags and bags).

#### **What do you think about our proposal to move from a planned region-wide PAYT system to a region-wide rates-funded rubbish collection system?**

**Tell us why:**

#### Question B

In addition to how we fund region-wide kerbside rubbish collection, we are also proposing to standardise waste management services and charges across Auckland.

This includes standardising which properties can opt out of council waste services and charges.

#### **What do you think about these proposals?**

**Standardise the opt-out rules for residential multi-unit developments (10 or more units)**

**Standardise the opt-out rules for residential and lifestyle properties with between two and nine units**

**Standardise the opt-out rules for non-residential properties**

**Apply a minimum base charge to every separately used or inhabited part of a property**

**Tell us why:**

## 5. Local Boards

### Albert-Eden Local Board

## 6. What is important to you?

### Do you have feedback on any other issues, including:

- Local board decision-making over local community services (page 53 in the consultation document).
- Tūpuna Maunga Authority Operational Plan 2022/2023 (page 53 in the consultation document).
- Changes to fees and charges (page 53 in the consultation document).

Or is there anything further you would like to give feedback on?

### Important privacy information

The personal information that you provide in this form will be held and protected by Auckland Council in accordance with our privacy policy (available at [aucklandcouncil.govt.nz/privacy](https://aucklandcouncil.govt.nz/privacy) and at our libraries and service centres) and with the Privacy Act 1993. The privacy policy explains how we can use and share your personal information in relation to any interaction you have with the council, and how you can access and correct that information. You should familiarise yourself with this policy before submitting this form.



# Annual budget 2022/2023

**Note:** *this version of the feedback form has been created for the purpose of publishing submissions. As such, contact and demographic information has been removed and handwritten submissions have been transcribed.*

## Submitter details

Organisation (if applicable):

---

Your local board: Albert-Eden

---

## Your feedback

### 1. Climate action targeted rate

To meet our climate ambitions, we must reduce transport emissions in Auckland by 64 per cent by 2030. To address the climate emergency and contribute to this climate goal, we are proposing spending an additional \$1.045 billion (including government funding and other sources) over the next 10 years on a series of targeted actions to reduce emissions and support adaptation. This includes:

- improving transport choice for over one million Aucklanders who will be living within 500 meters of new or improved bus services
- moving to low-emission ferry services
- increasing provision for walking and cycling, and
- increasing tree canopy cover in communities that need it most.

We propose introducing a climate action targeted rate (separate from general rates) to pay for \$574 million of this over the next 10 years. We estimate the targeted rate to be about \$1.12 per week (about \$58 a year) for the median value residential property.

**What do you think of this proposal?** Support

**Tell us why:**

### 2. Managing on-going budget pressures

Due to on-going impacts of COVID-19 on our revenue, and growing inflationary pressure, we are forecasting a budget shortfall of \$85 million for 2022/2023 compared to what was budgeted for in the 10-year Budget 2021-2031. Some of the budget pressures would be ongoing.

We plan to use a range of levers to manage next year's, and on-going, budget pressures, including:

- using the Government's Better Off support package funding
- changing the timing of some capital spending
- implementing cost reductions in the form of efficiency savings and potential reduction in some services
- keeping the previously agreed general rates increase of 3.5 per cent for 2022/2023
- considering the sale or long-term lease of additional non-strategic assets as required.

**What do you think of our proposal to manage on-going budget pressures?** Support

**Tell us why:**

### 3. Prioritising operating spending

We need to prioritise operating spending to help manage on-going budget pressures. We have proposed a set of criteria to be used when making decisions about cost reductions, including those that could reduce, stop or change some services.

**What do you think about how we propose to choose which services to reduce, stop or change?** I don't know

**Tell us why:**

### 4. Standardising waste management

#### Question A

Over the next three years we are moving to standardise waste services and charges across Auckland. Currently, some of Auckland pays for rubbish collections on their rates bill, and other parts of Auckland buy bin tags or bags to get their rubbish collected.

We are proposing a move to a region-wide rates funded refuse collection service with a choice of three bin sizes to accommodate different household needs, as this is the most cost-effective, equitable and climate friendly option to achieve waste minimisation outcomes.

This proposal is instead of the current Auckland Waste Management and Minimisation Plan approach to move to a region-wide pay-as-you-throw (PAYT) system (e.g. tags and bags).

**What do you think about our proposal to move from a planned region-wide PAYT system to a region-wide rates-funded rubbish collection system?** Support (prefer rates-funded system)

**Tell us why:**

#### Question B

In addition to how we fund region-wide kerbside rubbish collection, we are also proposing to standardise waste management services and charges across Auckland.

This includes standardising which properties can opt out of council waste services and charges.

**What do you think about these proposals?**

**Standardise the opt-out rules for residential multi-unit developments (10 or more units)**

**Standardise the opt-out rules for residential and lifestyle properties with between two and nine units**

**Standardise the opt-out rules for non-residential properties**

**Apply a minimum base charge to every separately used or inhabited part of a property**

**Tell us why:**

### 5. Local Boards

Albert-Eden Local Board

### 6. What is important to you?

**Do you have feedback on any other issues, including:**

- Local board decision-making over local community services (page 53 in the consultation document).

- Tūpuna Maunga Authority Operational Plan 2022/2023 (page 53 in the consultation document).
- Changes to fees and charges (page 53 in the consultation document).

Or is there anything further you would like to give feedback on?

### Important privacy information

The personal information that you provide in this form will be held and protected by Auckland Council in accordance with our privacy policy (available at [aucklandcouncil.govt.nz/privacy](https://aucklandcouncil.govt.nz/privacy) and at our libraries and service centres) and with the Privacy Act 1993. The privacy policy explains how we can use and share your personal information in relation to any interaction you have with the council, and how you can access and correct that information. You should familiarise yourself with this policy before submitting this form.





# Annual budget 2022/2023

**Note:** *this version of the feedback form has been created for the purpose of publishing submissions. As such, contact and demographic information has been removed and handwritten submissions have been transcribed.*

## Submitter details

Organisation (if applicable):

---

Your local board: Albert-Eden

---

## Your feedback

### 1. Climate action targeted rate

To meet our climate ambitions, we must reduce transport emissions in Auckland by 64 per cent by 2030. To address the climate emergency and contribute to this climate goal, we are proposing spending an additional \$1.045 billion (including government funding and other sources) over the next 10 years on a series of targeted actions to reduce emissions and support adaptation. This includes:

- improving transport choice for over one million Aucklanders who will be living within 500 meters of new or improved bus services
- moving to low-emission ferry services
- increasing provision for walking and cycling, and
- increasing tree canopy cover in communities that need it most.

We propose introducing a climate action targeted rate (separate from general rates) to pay for \$574 million of this over the next 10 years. We estimate the targeted rate to be about \$1.12 per week (about \$58 a year) for the median value residential property.

**What do you think of this proposal?** Support

**Tell us why:**

### 2. Managing on-going budget pressures

Due to on-going impacts of COVID-19 on our revenue, and growing inflationary pressure, we are forecasting a budget shortfall of \$85 million for 2022/2023 compared to what was budgeted for in the 10-year Budget 2021-2031. Some of the budget pressures would be ongoing.

We plan to use a range of levers to manage next year's, and on-going, budget pressures, including:

- using the Government's Better Off support package funding
- changing the timing of some capital spending
- implementing cost reductions in the form of efficiency savings and potential reduction in some services
- keeping the previously agreed general rates increase of 3.5 per cent for 2022/2023
- considering the sale or long-term lease of additional non-strategic assets as required.

**What do you think of our proposal to manage on-going budget pressures?**

**Tell us why:**

### 3. Prioritising operating spending

We need to prioritise operating spending to help manage on-going budget pressures. We have proposed a set of criteria to be used when making decisions about cost reductions, including those that could reduce, stop or change some services.

**What do you think about how we propose to choose which services to reduce, stop or change?**

**Tell us why:**

### 4. Standardising waste management

#### Question A

Over the next three years we are moving to standardise waste services and charges across Auckland. Currently, some of Auckland pays for rubbish collections on their rates bill, and other parts of Auckland buy bin tags or bags to get their rubbish collected.

We are proposing a move to a region-wide rates funded refuse collection service with a choice of three bin sizes to accommodate different household needs, as this is the most cost-effective, equitable and climate friendly option to achieve waste minimisation outcomes.

This proposal is instead of the current Auckland Waste Management and Minimisation Plan approach to move to a region-wide pay-as-you-throw (PAYT) system (e.g. tags and bags).

**What do you think about our proposal to move from a planned region-wide PAYT system to a region-wide rates-funded rubbish collection system?**

**Tell us why:**

#### Question B

In addition to how we fund region-wide kerbside rubbish collection, we are also proposing to standardise waste management services and charges across Auckland.

This includes standardising which properties can opt out of council waste services and charges.

**What do you think about these proposals?**

**Standardise the opt-out rules for residential multi-unit developments (10 or more units)**

**Standardise the opt-out rules for residential and lifestyle properties with between two and nine units**

**Standardise the opt-out rules for non-residential properties**

**Apply a minimum base charge to every separately used or inhabited part of a property**

**Tell us why:**

### 5. Local Boards

Albert-Eden Local Board

### 6. What is important to you?

**Do you have feedback on any other issues, including:**

- Local board decision-making over local community services (page 53 in the consultation document).

- Tūpuna Maunga Authority Operational Plan 2022/2023 (page 53 in the consultation document).
- Changes to fees and charges (page 53 in the consultation document).

Or is there anything further you would like to give feedback on?

### Important privacy information

The personal information that you provide in this form will be held and protected by Auckland Council in accordance with our privacy policy (available at [aucklandcouncil.govt.nz/privacy](https://aucklandcouncil.govt.nz/privacy) and at our libraries and service centres) and with the Privacy Act 1993. The privacy policy explains how we can use and share your personal information in relation to any interaction you have with the council, and how you can access and correct that information. You should familiarise yourself with this policy before submitting this form.



# Annual budget 2022/2023

**Note:** *this version of the feedback form has been created for the purpose of publishing submissions. As such, contact and demographic information has been removed and handwritten submissions have been transcribed.*

## Submitter details

**Organisation (if applicable):**

---

**Your local board:** Albert-Eden

---

## Your feedback

### 1. Climate action targeted rate

To meet our climate ambitions, we must reduce transport emissions in Auckland by 64 per cent by 2030. To address the climate emergency and contribute to this climate goal, we are proposing spending an additional \$1.045 billion (including government funding and other sources) over the next 10 years on a series of targeted actions to reduce emissions and support adaptation. This includes:

- improving transport choice for over one million Aucklanders who will be living within 500 meters of new or improved bus services
- moving to low-emission ferry services
- increasing provision for walking and cycling, and
- increasing tree canopy cover in communities that need it most.

We propose introducing a climate action targeted rate (separate from general rates) to pay for \$574 million of this over the next 10 years. We estimate the targeted rate to be about \$1.12 per week (about \$58 a year) for the median value residential property.

**What do you think of this proposal?** Do not support

**Tell us why:** The council need to focus on its core functions. Turn around times for consenting for example are a disgrace and adds a huge amount of cost to housing.

### 2. Managing on-going budget pressures

Due to on-going impacts of COVID-19 on our revenue, and growing inflationary pressure, we are forecasting a budget shortfall of \$85 million for 2022/2023 compared to what was budgeted for in the 10-year Budget 2021-2031. Some of the budget pressures would be ongoing.

We plan to use a range of levers to manage next year's, and on-going, budget pressures, including:

- using the Government's Better Off support package funding
- changing the timing of some capital spending
- implementing cost reductions in the form of efficiency savings and potential reduction in some services
- keeping the previously agreed general rates increase of 3.5 per cent for 2022/2023
- considering the sale or long-term lease of additional non-strategic assets as required.

**What do you think of our proposal to manage on-going budget pressures?** Do not support

**Tell us why:** The council should pull back on vanity / non-core projects before increasing rates

### 3. Prioritising operating spending

We need to prioritise operating spending to help manage on-going budget pressures. We have proposed a set of criteria to be used when making decisions about cost reductions, including those that could reduce, stop or change some services.

**What do you think about how we propose to choose which services to reduce, stop or change?** Do not support

**Tell us why:** The policy does not list the priorities, just vague waffle.

### 4. Standardising waste management

#### Question A

Over the next three years we are moving to standardise waste services and charges across Auckland. Currently, some of Auckland pays for rubbish collections on their rates bill, and other parts of Auckland buy bin tags or bags to get their rubbish collected.

We are proposing a move to a region-wide rates funded refuse collection service with a choice of three bin sizes to accommodate different household needs, as this is the most cost-effective, equitable and climate friendly option to achieve waste minimisation outcomes.

This proposal is instead of the current Auckland Waste Management and Minimisation Plan approach to move to a region-wide pay-as-you-throw (PAYT) system (e.g. tags and bags).

**What do you think about our proposal to move from a planned region-wide PAYT system to a region-wide rates-funded rubbish collection system?** Do not support (prefer PAYT system)

**Tell us why:** Step backwards.

#### Question B

In addition to how we fund region-wide kerbside rubbish collection, we are also proposing to standardise waste management services and charges across Auckland.

This includes standardising which properties can opt out of council waste services and charges.

**What do you think about these proposals?**

**Standardise the opt-out rules for residential multi-unit developments (10 or more units)** Do not support

**Standardise the opt-out rules for residential and lifestyle properties with between two and nine units** Do not support

**Standardise the opt-out rules for non-residential properties** Do not support

**Apply a minimum base charge to every separately used or inhabited part of a property** Do not support

**Tell us why:**

### 5. Local Boards

#### Albert-Eden Local Board

**Tell us your thoughts on our proposed priorities for the local board area in 2022/2023 – have we got it right?** I do not support any priorities

**Tell us why:** No specifics provided. Councils focus should be on transport and consenting.

## 6. What is important to you?

**Do you have feedback on any other issues, including:**

- Local board decision-making over local community services (page 53 in the consultation document).
- Tūpuna Maunga Authority Operational Plan 2022/2023 (page 53 in the consultation document).
- Changes to fees and charges (page 53 in the consultation document).

Or is there anything further you would like to give feedback on?

### Important privacy information

The personal information that you provide in this form will be held and protected by Auckland Council in accordance with our privacy policy (available at [aucklandcouncil.govt.nz/privacy](https://aucklandcouncil.govt.nz/privacy) and at our libraries and service centres) and with the Privacy Act 1993. The privacy policy explains how we can use and share your personal information in relation to any interaction you have with the council, and how you can access and correct that information. You should familiarise yourself with this policy before submitting this form.



# Annual budget 2022/2023

**Note:** *this version of the feedback form has been created for the purpose of publishing submissions. As such, contact and demographic information has been removed and handwritten submissions have been transcribed.*

## Submitter details

**Organisation (if applicable):**

---

**Your local board:** Albert-Eden

---

## Your feedback

### 1. Climate action targeted rate

To meet our climate ambitions, we must reduce transport emissions in Auckland by 64 per cent by 2030. To address the climate emergency and contribute to this climate goal, we are proposing spending an additional \$1.045 billion (including government funding and other sources) over the next 10 years on a series of targeted actions to reduce emissions and support adaptation. This includes:

- improving transport choice for over one million Aucklanders who will be living within 500 meters of new or improved bus services
- moving to low-emission ferry services
- increasing provision for walking and cycling, and
- increasing tree canopy cover in communities that need it most.

We propose introducing a climate action targeted rate (separate from general rates) to pay for \$574 million of this over the next 10 years. We estimate the targeted rate to be about \$1.12 per week (about \$58 a year) for the median value residential property.

**What do you think of this proposal?** Support

**Tell us why:** We literally cannot delay climate action any longer, it benefits all of us but especially those in the community who are more vulnerable

### 2. Managing on-going budget pressures

Due to on-going impacts of COVID-19 on our revenue, and growing inflationary pressure, we are forecasting a budget shortfall of \$85 million for 2022/2023 compared to what was budgeted for in the 10-year Budget 2021-2031. Some of the budget pressures would be ongoing.

We plan to use a range of levers to manage next year's, and on-going, budget pressures, including:

- using the Government's Better Off support package funding
- changing the timing of some capital spending
- implementing cost reductions in the form of efficiency savings and potential reduction in some services
- keeping the previously agreed general rates increase of 3.5 per cent for 2022/2023

- considering the sale or long-term lease of additional non-strategic assets as required.

#### **What do you think of our proposal to manage on-going budget pressures?**

**Tell us why:**

### 3. Prioritising operating spending

We need to prioritise operating spending to help manage on-going budget pressures. We have proposed a set of criteria to be used when making decisions about cost reductions, including those that could reduce, stop or change some services.

#### **What do you think about how we propose to choose which services to reduce, stop or change?**

**Tell us why:**

### 4. Standardising waste management

#### Question A

Over the next three years we are moving to standardise waste services and charges across Auckland. Currently, some of Auckland pays for rubbish collections on their rates bill, and other parts of Auckland buy bin tags or bags to get their rubbish collected.

We are proposing a move to a region-wide rates funded refuse collection service with a choice of three bin sizes to accommodate different household needs, as this is the most cost-effective, equitable and climate friendly option to achieve waste minimisation outcomes.

This proposal is instead of the current Auckland Waste Management and Minimisation Plan approach to move to a region-wide pay-as-you-throw (PAYT) system (e.g. tags and bags).

#### **What do you think about our proposal to move from a planned region-wide PAYT system to a region-wide rates-funded rubbish collection system? Support (prefer rates-funded system)**

**Tell us why:**

#### Question B

In addition to how we fund region-wide kerbside rubbish collection, we are also proposing to standardise waste management services and charges across Auckland.

This includes standardising which properties can opt out of council waste services and charges.

#### **What do you think about these proposals?**

**Standardise the opt-out rules for residential multi-unit developments (10 or more units)**

**Standardise the opt-out rules for residential and lifestyle properties with between two and nine units**

**Standardise the opt-out rules for non-residential properties**

**Apply a minimum base charge to every separately used or inhabited part of a property**

**Tell us why:**



## 5. Local Boards

### Albert-Eden Local Board

## 6. What is important to you?

### Do you have feedback on any other issues, including:

- Local board decision-making over local community services (page 53 in the consultation document).
- Tūpuna Maunga Authority Operational Plan 2022/2023 (page 53 in the consultation document).
- Changes to fees and charges (page 53 in the consultation document).

Or is there anything further you would like to give feedback on?

### Important privacy information

The personal information that you provide in this form will be held and protected by Auckland Council in accordance with our privacy policy (available at [aucklandcouncil.govt.nz/privacy](https://aucklandcouncil.govt.nz/privacy) and at our libraries and service centres) and with the Privacy Act 1993. The privacy policy explains how we can use and share your personal information in relation to any interaction you have with the council, and how you can access and correct that information. You should familiarise yourself with this policy before submitting this form.



# Annual budget 2022/2023

**Note:** *this version of the feedback form has been created for the purpose of publishing submissions. As such, contact and demographic information has been removed and handwritten submissions have been transcribed.*

## Submitter details

Organisation (if applicable):

---

Your local board: Albert-Eden

---

## Your feedback

### 1. Climate action targeted rate

To meet our climate ambitions, we must reduce transport emissions in Auckland by 64 per cent by 2030. To address the climate emergency and contribute to this climate goal, we are proposing spending an additional \$1.045 billion (including government funding and other sources) over the next 10 years on a series of targeted actions to reduce emissions and support adaptation. This includes:

- improving transport choice for over one million Aucklanders who will be living within 500 meters of new or improved bus services
- moving to low-emission ferry services
- increasing provision for walking and cycling, and
- increasing tree canopy cover in communities that need it most.

We propose introducing a climate action targeted rate (separate from general rates) to pay for \$574 million of this over the next 10 years. We estimate the targeted rate to be about \$1.12 per week (about \$58 a year) for the median value residential property.

**What do you think of this proposal?** Support

**Tell us why:** It's important that everyone has access to public infrastructure

### 2. Managing on-going budget pressures

Due to on-going impacts of COVID-19 on our revenue, and growing inflationary pressure, we are forecasting a budget shortfall of \$85 million for 2022/2023 compared to what was budgeted for in the 10-year Budget 2021-2031. Some of the budget pressures would be ongoing.

We plan to use a range of levers to manage next year's, and on-going, budget pressures, including:

- using the Government's Better Off support package funding
- changing the timing of some capital spending
- implementing cost reductions in the form of efficiency savings and potential reduction in some services
- keeping the previously agreed general rates increase of 3.5 per cent for 2022/2023
- considering the sale or long-term lease of additional non-strategic assets as required.

**What do you think of our proposal to manage on-going budget pressures?** Support

Tell us why:

### 3. Prioritising operating spending

We need to prioritise operating spending to help manage on-going budget pressures. We have proposed a set of criteria to be used when making decisions about cost reductions, including those that could reduce, stop or change some services.

**What do you think about how we propose to choose which services to reduce, stop or change? Support**

Tell us why:

### 4. Standardising waste management

#### Question A

Over the next three years we are moving to standardise waste services and charges across Auckland. Currently, some of Auckland pays for rubbish collections on their rates bill, and other parts of Auckland buy bin tags or bags to get their rubbish collected.

We are proposing a move to a region-wide rates funded refuse collection service with a choice of three bin sizes to accommodate different household needs, as this is the most cost-effective, equitable and climate friendly option to achieve waste minimisation outcomes.

This proposal is instead of the current Auckland Waste Management and Minimisation Plan approach to move to a region-wide pay-as-you-throw (PAYT) system (e.g. tags and bags).

**What do you think about our proposal to move from a planned region-wide PAYT system to a region-wide rates-funded rubbish collection system? Support (prefer rates-funded system)**

Tell us why: Currently on rates funded and it work so well

#### Question B

In addition to how we fund region-wide kerbside rubbish collection, we are also proposing to standardise waste management services and charges across Auckland.

This includes standardising which properties can opt out of council waste services and charges.

**What do you think about these proposals?**

**Standardise the opt-out rules for residential multi-unit developments (10 or more units)** Support

**Standardise the opt-out rules for residential and lifestyle properties with between two and nine units** Support

**Standardise the opt-out rules for non-residential properties** Support

**Apply a minimum base charge to every separately used or inhabited part of a property** Support

Tell us why:

### 5. Local Boards

#### Albert-Eden Local Board

**Tell us your thoughts on our proposed priorities for the local board area in 2022/2023 – have we got it right? I support all priorities**

Tell us why:

## 6. What is important to you?

**Do you have feedback on any other issues, including:**

- Local board decision-making over local community services (page 53 in the consultation document).
- Tūpuna Maunga Authority Operational Plan 2022/2023 (page 53 in the consultation document).
- Changes to fees and charges (page 53 in the consultation document).

Or is there anything further you would like to give feedback on?

### Important privacy information

The personal information that you provide in this form will be held and protected by Auckland Council in accordance with our privacy policy (available at [aucklandcouncil.govt.nz/privacy](https://aucklandcouncil.govt.nz/privacy) and at our libraries and service centres) and with the Privacy Act 1993. The privacy policy explains how we can use and share your personal information in relation to any interaction you have with the council, and how you can access and correct that information. You should familiarise yourself with this policy before submitting this form.



# Annual budget 2022/2023

**Note:** *this version of the feedback form has been created for the purpose of publishing submissions. As such, contact and demographic information has been removed and handwritten submissions have been transcribed.*

## Submitter details

**Organisation (if applicable):**

---

**Your local board:** Albert-Eden

---

## Your feedback

### 1. Climate action targeted rate

To meet our climate ambitions, we must reduce transport emissions in Auckland by 64 per cent by 2030. To address the climate emergency and contribute to this climate goal, we are proposing spending an additional \$1.045 billion (including government funding and other sources) over the next 10 years on a series of targeted actions to reduce emissions and support adaptation. This includes:

- improving transport choice for over one million Aucklanders who will be living within 500 meters of new or improved bus services
- moving to low-emission ferry services
- increasing provision for walking and cycling, and
- increasing tree canopy cover in communities that need it most.

We propose introducing a climate action targeted rate (separate from general rates) to pay for \$574 million of this over the next 10 years. We estimate the targeted rate to be about \$1.12 per week (about \$58 a year) for the median value residential property.

**What do you think of this proposal?** Do not support

**Tell us why:** More taxes. We already have the petrol tax. Water, electricity, gas, groceries ,rates are all increasing. Inflation is under reported at the moment.

### 2. Managing on-going budget pressures

Due to on-going impacts of COVID-19 on our revenue, and growing inflationary pressure, we are forecasting a budget shortfall of \$85 million for 2022/2023 compared to what was budgeted for in the 10-year Budget 2021-2031. Some of the budget pressures would be ongoing.

We plan to use a range of levers to manage next year's, and on-going, budget pressures, including:

- using the Government's Better Off support package funding
- changing the timing of some capital spending
- implementing cost reductions in the form of efficiency savings and potential reduction in some services
- keeping the previously agreed general rates increase of 3.5 per cent for 2022/2023
- considering the sale or long-term lease of additional non-strategic assets as required.

**What do you think of our proposal to manage on-going budget pressures?** Support

**Tell us why:** But not levies to increase my rates by stealth ,e.g. the environment tax.

### 3. Prioritising operating spending

We need to prioritise operating spending to help manage on-going budget pressures. We have proposed a set of criteria to be used when making decisions about cost reductions, including those that could reduce, stop or change some services.

**What do you think about how we propose to choose which services to reduce, stop or change?** I don't know

**Tell us why:** Non specific.

### 4. Standardising waste management

#### Question A

Over the next three years we are moving to standardise waste services and charges across Auckland. Currently, some of Auckland pays for rubbish collections on their rates bill, and other parts of Auckland buy bin tags or bags to get their rubbish collected.

We are proposing a move to a region-wide rates funded refuse collection service with a choice of three bin sizes to accommodate different household needs, as this is the most cost-effective, equitable and climate friendly option to achieve waste minimisation outcomes.

This proposal is instead of the current Auckland Waste Management and Minimisation Plan approach to move to a region-wide pay-as-you-throw (PAYT) system (e.g. tags and bags).

**What do you think about our proposal to move from a planned region-wide PAYT system to a region-wide rates-funded rubbish collection system?** Support (prefer rates-funded system)

**Tell us why:**

#### Question B

In addition to how we fund region-wide kerbside rubbish collection, we are also proposing to standardise waste management services and charges across Auckland.

This includes standardising which properties can opt out of council waste services and charges.

**What do you think about these proposals?**

**Standardise the opt-out rules for residential multi-unit developments (10 or more units)** Do not support

**Standardise the opt-out rules for residential and lifestyle properties with between two and nine units** Do not support

**Standardise the opt-out rules for non-residential properties** Do not support

**Apply a minimum base charge to every separately used or inhabited part of a property** Support

**Tell us why:**

### 5. Local Boards

#### Albert-Eden Local Board

**Tell us your thoughts on our proposed priorities for the local board area in 2022/2023 – have we got it right?** I support most priorities

**Tell us why:**

## 6. What is important to you?

**Do you have feedback on any other issues, including:**

- Local board decision-making over local community services (page 53 in the consultation document).
- Tūpuna Maunga Authority Operational Plan 2022/2023 (page 53 in the consultation document).
- Changes to fees and charges (page 53 in the consultation document).

Or is there anything further you would like to give feedback on?

### Important privacy information

The personal information that you provide in this form will be held and protected by Auckland Council in accordance with our privacy policy (available at [aucklandcouncil.govt.nz/privacy](https://aucklandcouncil.govt.nz/privacy) and at our libraries and service centres) and with the Privacy Act 1993. The privacy policy explains how we can use and share your personal information in relation to any interaction you have with the council, and how you can access and correct that information. You should familiarise yourself with this policy before submitting this form.



# Annual budget 2022/2023

**Note:** *this version of the feedback form has been created for the purpose of publishing submissions. As such, contact and demographic information has been removed and handwritten submissions have been transcribed.*

## Submitter details

Organisation (if applicable):

---

Your local board: Albert-Eden

---

## Your feedback

### 1. Climate action targeted rate

To meet our climate ambitions, we must reduce transport emissions in Auckland by 64 per cent by 2030. To address the climate emergency and contribute to this climate goal, we are proposing spending an additional \$1.045 billion (including government funding and other sources) over the next 10 years on a series of targeted actions to reduce emissions and support adaptation. This includes:

- improving transport choice for over one million Aucklanders who will be living within 500 meters of new or improved bus services
- moving to low-emission ferry services
- increasing provision for walking and cycling, and
- increasing tree canopy cover in communities that need it most.

We propose introducing a climate action targeted rate (separate from general rates) to pay for \$574 million of this over the next 10 years. We estimate the targeted rate to be about \$1.12 per week (about \$58 a year) for the median value residential property.

**What do you think of this proposal?** Do not support

**Tell us why:** I am not convinced about the Climate Change supposed and if true NZ will have a very minor impact .

### 2. Managing on-going budget pressures

Due to on-going impacts of COVID-19 on our revenue, and growing inflationary pressure, we are forecasting a budget shortfall of \$85 million for 2022/2023 compared to what was budgeted for in the 10-year Budget 2021-2031. Some of the budget pressures would be ongoing.

We plan to use a range of levers to manage next year's, and on-going, budget pressures, including:

- using the Government's Better Off support package funding
- changing the timing of some capital spending
- implementing cost reductions in the form of efficiency savings and potential reduction in some services
- keeping the previously agreed general rates increase of 3.5 per cent for 2022/2023
- considering the sale or long-term lease of additional non-strategic assets as required.

**What do you think of our proposal to manage on-going budget pressures?** Do not support



**Tell us why:** It is my understanding that projects undertaken by Council are put out to tender but not disputed ie no bargaining. Some of these projects have had absolutely ludicrous costs.

### 3. Prioritising operating spending

We need to prioritise operating spending to help manage on-going budget pressures. We have proposed a set of criteria to be used when making decisions about cost reductions, including those that could reduce, stop or change some services.

**What do you think about how we propose to choose which services to reduce, stop or change?** Do not support

**Tell us why:** Probably most are to satisfy ego of Councillor

### 4. Standardising waste management

#### Question A

Over the next three years we are moving to standardise waste services and charges across Auckland. Currently, some of Auckland pays for rubbish collections on their rates bill, and other parts of Auckland buy bin tags or bags to get their rubbish collected.

We are proposing a move to a region-wide rates funded refuse collection service with a choice of three bin sizes to accommodate different household needs, as this is the most cost-effective, equitable and climate friendly option to achieve waste minimisation outcomes.

This proposal is instead of the current Auckland Waste Management and Minimisation Plan approach to move to a region-wide pay-as-you-throw (PAYT) system (e.g. tags and bags).

**What do you think about our proposal to move from a planned region-wide PAYT system to a region-wide rates-funded rubbish collection system?** Other

**Tell us why:** sounds like just another way to spend rate payers \$\$\$\$

#### Question B

In addition to how we fund region-wide kerbside rubbish collection, we are also proposing to standardise waste management services and charges across Auckland.

This includes standardising which properties can opt out of council waste services and charges.

**What do you think about these proposals?**

**Standardise the opt-out rules for residential multi-unit developments (10 or more units)** I don't know

**Standardise the opt-out rules for residential and lifestyle properties with between two and nine units**

**Standardise the opt-out rules for non-residential properties**

**Apply a minimum base charge to every separately used or inhabited part of a property**

**Tell us why:**

### 5. Local Boards

#### Albert-Eden Local Board

**Tell us your thoughts on our proposed priorities for the local board area in 2022/2023 – have we got it right?**  
Other

**Tell us why:** is this really the major issue Council has ?

## Waiheke Local Board

**Tell us your thoughts on our proposed priorities for the local board area in 2022/2023 – have we got it right?** I do not support any priorities

**Tell us why:** I would like the Council to pick up my rubbish outside my house.

Not difficult

## 6. What is important to you?

**Do you have feedback on any other issues, including:**

- Local board decision-making over local community services (page 53 in the consultation document).
- Tūpuna Maunga Authority Operational Plan 2022/2023 (page 53 in the consultation document).
- Changes to fees and charges (page 53 in the consultation document).

Or is there anything further you would like to give feedback on?

remove all the boats dumped on the berms of coastal land at Waiheke. People buy these crafts and have a belief that its okay to just dump "them at the beach". Why, because Council continue to do nothing about it

## Important privacy information

The personal information that you provide in this form will be held and protected by Auckland Council in accordance with our privacy policy (available at [aucklandcouncil.govt.nz/privacy](https://aucklandcouncil.govt.nz/privacy) and at our libraries and service centres) and with the Privacy Act 1993. The privacy policy explains how we can use and share your personal information in relation to any interaction you have with the council, and how you can access and correct that information. You should familiarise yourself with this policy before submitting this form.



# Annual budget 2022/2023

**Note:** *this version of the feedback form has been created for the purpose of publishing submissions. As such, contact and demographic information has been removed and handwritten submissions have been transcribed.*

## Submitter details

Organisation (if applicable):

---

Your local board: Albert-Eden

---

## Your feedback

### 1. Climate action targeted rate

To meet our climate ambitions, we must reduce transport emissions in Auckland by 64 per cent by 2030. To address the climate emergency and contribute to this climate goal, we are proposing spending an additional \$1.045 billion (including government funding and other sources) over the next 10 years on a series of targeted actions to reduce emissions and support adaptation. This includes:

- improving transport choice for over one million Aucklanders who will be living within 500 meters of new or improved bus services
- moving to low-emission ferry services
- increasing provision for walking and cycling, and
- increasing tree canopy cover in communities that need it most.

We propose introducing a climate action targeted rate (separate from general rates) to pay for \$574 million of this over the next 10 years. We estimate the targeted rate to be about \$1.12 per week (about \$58 a year) for the median value residential property.

**What do you think of this proposal?**

**Tell us why:**

### 2. Managing on-going budget pressures

Due to on-going impacts of COVID-19 on our revenue, and growing inflationary pressure, we are forecasting a budget shortfall of \$85 million for 2022/2023 compared to what was budgeted for in the 10-year Budget 2021-2031. Some of the budget pressures would be ongoing.

We plan to use a range of levers to manage next year's, and on-going, budget pressures, including:

- using the Government's Better Off support package funding
- changing the timing of some capital spending
- implementing cost reductions in the form of efficiency savings and potential reduction in some services
- keeping the previously agreed general rates increase of 3.5 per cent for 2022/2023
- considering the sale or long-term lease of additional non-strategic assets as required.

**What do you think of our proposal to manage on-going budget pressures?**

**Tell us why:**

### 3. Prioritising operating spending

We need to prioritise operating spending to help manage on-going budget pressures. We have proposed a set of criteria to be used when making decisions about cost reductions, including those that could reduce, stop or change some services.

**What do you think about how we propose to choose which services to reduce, stop or change?**

**Tell us why:**

### 4. Standardising waste management

#### Question A

Over the next three years we are moving to standardise waste services and charges across Auckland. Currently, some of Auckland pays for rubbish collections on their rates bill, and other parts of Auckland buy bin tags or bags to get their rubbish collected.

We are proposing a move to a region-wide rates funded refuse collection service with a choice of three bin sizes to accommodate different household needs, as this is the most cost-effective, equitable and climate friendly option to achieve waste minimisation outcomes.

This proposal is instead of the current Auckland Waste Management and Minimisation Plan approach to move to a region-wide pay-as-you-throw (PAYT) system (e.g. tags and bags).

**What do you think about our proposal to move from a planned region-wide PAYT system to a region-wide rates-funded rubbish collection system?**

**Tell us why:**

#### Question B

In addition to how we fund region-wide kerbside rubbish collection, we are also proposing to standardise waste management services and charges across Auckland.

This includes standardising which properties can opt out of council waste services and charges.

**What do you think about these proposals?**

**Standardise the opt-out rules for residential multi-unit developments (10 or more units)**

**Standardise the opt-out rules for residential and lifestyle properties with between two and nine units**

**Standardise the opt-out rules for non-residential properties**

**Apply a minimum base charge to every separately used or inhabited part of a property**

**Tell us why:**

### 5. Local Boards

#### Albert-Eden Local Board

**Tell us your thoughts on our proposed priorities for the local board area in 2022/2023 – have we got it right? I support all priorities**

**Tell us why:**

## 6. What is important to you?

**Do you have feedback on any other issues, including:**

- Local board decision-making over local community services (page 53 in the consultation document).
- Tūpuna Maunga Authority Operational Plan 2022/2023 (page 53 in the consultation document).
- Changes to fees and charges (page 53 in the consultation document).

Or is there anything further you would like to give feedback on?

### Important privacy information

The personal information that you provide in this form will be held and protected by Auckland Council in accordance with our privacy policy (available at [aucklandcouncil.govt.nz/privacy](https://aucklandcouncil.govt.nz/privacy) and at our libraries and service centres) and with the Privacy Act 1993. The privacy policy explains how we can use and share your personal information in relation to any interaction you have with the council, and how you can access and correct that information. You should familiarise yourself with this policy before submitting this form.



# Annual budget 2022/2023

**Note:** *this version of the feedback form has been created for the purpose of publishing submissions. As such, contact and demographic information has been removed and handwritten submissions have been transcribed.*

## Submitter details

**Organisation (if applicable):**

---

**Your local board:** Albert-Eden

---

## Your feedback

### 1. Climate action targeted rate

To meet our climate ambitions, we must reduce transport emissions in Auckland by 64 per cent by 2030. To address the climate emergency and contribute to this climate goal, we are proposing spending an additional \$1.045 billion (including government funding and other sources) over the next 10 years on a series of targeted actions to reduce emissions and support adaptation. This includes:

- improving transport choice for over one million Aucklanders who will be living within 500 meters of new or improved bus services
- moving to low-emission ferry services
- increasing provision for walking and cycling, and
- increasing tree canopy cover in communities that need it most.

We propose introducing a climate action targeted rate (separate from general rates) to pay for \$574 million of this over the next 10 years. We estimate the targeted rate to be about \$1.12 per week (about \$58 a year) for the median value residential property.

**What do you think of this proposal?** Support

**Tell us why:** Future of our kids depends on it

### 2. Managing on-going budget pressures

Due to on-going impacts of COVID-19 on our revenue, and growing inflationary pressure, we are forecasting a budget shortfall of \$85 million for 2022/2023 compared to what was budgeted for in the 10-year Budget 2021-2031. Some of the budget pressures would be ongoing.

We plan to use a range of levers to manage next year's, and on-going, budget pressures, including:

- using the Government's Better Off support package funding
- changing the timing of some capital spending
- implementing cost reductions in the form of efficiency savings and potential reduction in some services
- keeping the previously agreed general rates increase of 3.5 per cent for 2022/2023
- considering the sale or long-term lease of additional non-strategic assets as required.

**What do you think of our proposal to manage on-going budget pressures?** Support

**Tell us why:**

### 3. Prioritising operating spending

We need to prioritise operating spending to help manage on-going budget pressures. We have proposed a set of criteria to be used when making decisions about cost reductions, including those that could reduce, stop or change some services.

**What do you think about how we propose to choose which services to reduce, stop or change? Support**

**Tell us why:**

### 4. Standardising waste management

#### Question A

Over the next three years we are moving to standardise waste services and charges across Auckland. Currently, some of Auckland pays for rubbish collections on their rates bill, and other parts of Auckland buy bin tags or bags to get their rubbish collected.

We are proposing a move to a region-wide rates funded refuse collection service with a choice of three bin sizes to accommodate different household needs, as this is the most cost-effective, equitable and climate friendly option to achieve waste minimisation outcomes.

This proposal is instead of the current Auckland Waste Management and Minimisation Plan approach to move to a region-wide pay-as-you-throw (PAYT) system (e.g. tags and bags).

**What do you think about our proposal to move from a planned region-wide PAYT system to a region-wide rates-funded rubbish collection system? I don't know**

**Tell us why:**

#### Question B

In addition to how we fund region-wide kerbside rubbish collection, we are also proposing to standardise waste management services and charges across Auckland.

This includes standardising which properties can opt out of council waste services and charges.

**What do you think about these proposals?**

**Standardise the opt-out rules for residential multi-unit developments (10 or more units)** Do not support

**Standardise the opt-out rules for residential and lifestyle properties with between two and nine units** Support

**Standardise the opt-out rules for non-residential properties** I don't know

**Apply a minimum base charge to every separately used or inhabited part of a property** I don't know

**Tell us why:**

### 5. Local Boards

#### Albert-Eden Local Board

**Tell us your thoughts on our proposed priorities for the local board area in 2022/2023 – have we got it right? I support most priorities**

**Tell us why:**

## 6. What is important to you?

**Do you have feedback on any other issues, including:**

- Local board decision-making over local community services (page 53 in the consultation document).
- Tūpuna Maunga Authority Operational Plan 2022/2023 (page 53 in the consultation document).
- Changes to fees and charges (page 53 in the consultation document).

Or is there anything further you would like to give feedback on?

### Important privacy information

The personal information that you provide in this form will be held and protected by Auckland Council in accordance with our privacy policy (available at [aucklandcouncil.govt.nz/privacy](https://aucklandcouncil.govt.nz/privacy) and at our libraries and service centres) and with the Privacy Act 1993. The privacy policy explains how we can use and share your personal information in relation to any interaction you have with the council, and how you can access and correct that information. You should familiarise yourself with this policy before submitting this form.





# Annual budget 2022/2023

**Note:** *this version of the feedback form has been created for the purpose of publishing submissions. As such, contact and demographic information has been removed and handwritten submissions have been transcribed.*

## Submitter details

**Organisation (if applicable):**

---

**Your local board:** Albert-Eden

---

## Your feedback

### 1. Climate action targeted rate

To meet our climate ambitions, we must reduce transport emissions in Auckland by 64 per cent by 2030. To address the climate emergency and contribute to this climate goal, we are proposing spending an additional \$1.045 billion (including government funding and other sources) over the next 10 years on a series of targeted actions to reduce emissions and support adaptation. This includes:

- improving transport choice for over one million Aucklanders who will be living within 500 meters of new or improved bus services
- moving to low-emission ferry services
- increasing provision for walking and cycling, and
- increasing tree canopy cover in communities that need it most.

We propose introducing a climate action targeted rate (separate from general rates) to pay for \$574 million of this over the next 10 years. We estimate the targeted rate to be about \$1.12 per week (about \$58 a year) for the median value residential property.

**What do you think of this proposal?** Support

**Tell us why:** There's too many cars per family, we need to make changes for our environment to keep it for generations to come.

### 2. Managing on-going budget pressures

Due to on-going impacts of COVID-19 on our revenue, and growing inflationary pressure, we are forecasting a budget shortfall of \$85 million for 2022/2023 compared to what was budgeted for in the 10-year Budget 2021-2031. Some of the budget pressures would be ongoing.

We plan to use a range of levers to manage next year's, and on-going, budget pressures, including:

- using the Government's Better Off support package funding
- changing the timing of some capital spending
- implementing cost reductions in the form of efficiency savings and potential reduction in some services
- keeping the previously agreed general rates increase of 3.5 per cent for 2022/2023
- considering the sale or long-term lease of additional non-strategic assets as required.

### What do you think of our proposal to manage on-going budget pressures? Other

**Tell us why:** The proposals are not easy to understand and are very vague. Aucklanders do not deserve an increase in tax, that's for sure.

## 3. Prioritising operating spending

We need to prioritise operating spending to help manage on-going budget pressures. We have proposed a set of criteria to be used when making decisions about cost reductions, including those that could reduce, stop or change some services.

### What do you think about how we propose to choose which services to reduce, stop or change? Support

**Tell us why:**

## 4. Standardising waste management

### Question A

Over the next three years we are moving to standardise waste services and charges across Auckland. Currently, some of Auckland pays for rubbish collections on their rates bill, and other parts of Auckland buy bin tags or bags to get their rubbish collected.

We are proposing a move to a region-wide rates funded refuse collection service with a choice of three bin sizes to accommodate different household needs, as this is the most cost-effective, equitable and climate friendly option to achieve waste minimisation outcomes.

This proposal is instead of the current Auckland Waste Management and Minimisation Plan approach to move to a region-wide pay-as-you-throw (PAYT) system (e.g. tags and bags).

### What do you think about our proposal to move from a planned region-wide PAYT system to a region-wide rates-funded rubbish collection system? Other

**Tell us why:** Both options should be available for each household depending on their specific needs. Bags should be environmentally friendly.

### Question B

In addition to how we fund region-wide kerbside rubbish collection, we are also proposing to standardise waste management services and charges across Auckland.

This includes standardising which properties can opt out of council waste services and charges.

### What do you think about these proposals?

**Standardise the opt-out rules for residential multi-unit developments (10 or more units)** Do not support

**Standardise the opt-out rules for residential and lifestyle properties with between two and nine units** Do not support

**Standardise the opt-out rules for non-residential properties** Do not support

**Apply a minimum base charge to every separately used or inhabited part of a property** Do not support

**Tell us why:**

## 5. Local Boards

### Albert-Eden Local Board

**Tell us your thoughts on our proposed priorities for the local board area in 2022/2023 – have we got it right? I support most priorities**

**Tell us why:**

## 6. What is important to you?

**Do you have feedback on any other issues, including:**

- Local board decision-making over local community services (page 53 in the consultation document).
- Tūpuna Maunga Authority Operational Plan 2022/2023 (page 53 in the consultation document).
- Changes to fees and charges (page 53 in the consultation document).

Or is there anything further you would like to give feedback on?

Let TPA and mana whenua make decisions for their whenua, without the interference from entitled community members.

## Important privacy information

The personal information that you provide in this form will be held and protected by Auckland Council in accordance with our privacy policy (available at [aucklandcouncil.govt.nz/privacy](https://aucklandcouncil.govt.nz/privacy) and at our libraries and service centres) and with the Privacy Act 1993. The privacy policy explains how we can use and share your personal information in relation to any interaction you have with the council, and how you can access and correct that information. You should familiarise yourself with this policy before submitting this form.



# Annual budget 2022/2023

**Note:** *this version of the feedback form has been created for the purpose of publishing submissions. As such, contact and demographic information has been removed and handwritten submissions have been transcribed.*

## Submitter details

Organisation (if applicable):

---

Your local board: Albert-Eden

---

## Your feedback

### 1. Climate action targeted rate

To meet our climate ambitions, we must reduce transport emissions in Auckland by 64 per cent by 2030. To address the climate emergency and contribute to this climate goal, we are proposing spending an additional \$1.045 billion (including government funding and other sources) over the next 10 years on a series of targeted actions to reduce emissions and support adaptation. This includes:

- improving transport choice for over one million Aucklanders who will be living within 500 meters of new or improved bus services
- moving to low-emission ferry services
- increasing provision for walking and cycling, and
- increasing tree canopy cover in communities that need it most.

We propose introducing a climate action targeted rate (separate from general rates) to pay for \$574 million of this over the next 10 years. We estimate the targeted rate to be about \$1.12 per week (about \$58 a year) for the median value residential property.

**What do you think of this proposal?** Support

**Tell us why:**

### 2. Managing on-going budget pressures

Due to on-going impacts of COVID-19 on our revenue, and growing inflationary pressure, we are forecasting a budget shortfall of \$85 million for 2022/2023 compared to what was budgeted for in the 10-year Budget 2021-2031. Some of the budget pressures would be ongoing.

We plan to use a range of levers to manage next year's, and on-going, budget pressures, including:

- using the Government's Better Off support package funding
- changing the timing of some capital spending
- implementing cost reductions in the form of efficiency savings and potential reduction in some services
- keeping the previously agreed general rates increase of 3.5 per cent for 2022/2023
- considering the sale or long-term lease of additional non-strategic assets as required.

**What do you think of our proposal to manage on-going budget pressures?** I don't know

**Tell us why:**

### 3. Prioritising operating spending

We need to prioritise operating spending to help manage on-going budget pressures. We have proposed a set of criteria to be used when making decisions about cost reductions, including those that could reduce, stop or change some services.

**What do you think about how we propose to choose which services to reduce, stop or change?**

**Tell us why:**

### 4. Standardising waste management

#### Question A

Over the next three years we are moving to standardise waste services and charges across Auckland. Currently, some of Auckland pays for rubbish collections on their rates bill, and other parts of Auckland buy bin tags or bags to get their rubbish collected.

We are proposing a move to a region-wide rates funded refuse collection service with a choice of three bin sizes to accommodate different household needs, as this is the most cost-effective, equitable and climate friendly option to achieve waste minimisation outcomes.

This proposal is instead of the current Auckland Waste Management and Minimisation Plan approach to move to a region-wide pay-as-you-throw (PAYT) system (e.g. tags and bags).

**What do you think about our proposal to move from a planned region-wide PAYT system to a region-wide rates-funded rubbish collection system?**

**Tell us why:**

#### Question B

In addition to how we fund region-wide kerbside rubbish collection, we are also proposing to standardise waste management services and charges across Auckland.

This includes standardising which properties can opt out of council waste services and charges.

**What do you think about these proposals?**

**Standardise the opt-out rules for residential multi-unit developments (10 or more units)**

**Standardise the opt-out rules for residential and lifestyle properties with between two and nine units**

**Standardise the opt-out rules for non-residential properties**

**Apply a minimum base charge to every separately used or inhabited part of a property**

**Tell us why:**

### 5. Local Boards

#### Albert-Eden Local Board

**Tell us your thoughts on our proposed priorities for the local board area in 2022/2023 – have we got it right? I support all priorities**

**Tell us why:**

## 6. What is important to you?

**Do you have feedback on any other issues, including:**

- Local board decision-making over local community services (page 53 in the consultation document).
- Tūpuna Maunga Authority Operational Plan 2022/2023 (page 53 in the consultation document).
- Changes to fees and charges (page 53 in the consultation document).

Or is there anything further you would like to give feedback on?

### Important privacy information

The personal information that you provide in this form will be held and protected by Auckland Council in accordance with our privacy policy (available at [aucklandcouncil.govt.nz/privacy](https://aucklandcouncil.govt.nz/privacy) and at our libraries and service centres) and with the Privacy Act 1993. The privacy policy explains how we can use and share your personal information in relation to any interaction you have with the council, and how you can access and correct that information. You should familiarise yourself with this policy before submitting this form.



# Annual budget 2022/2023

**Note:** *this version of the feedback form has been created for the purpose of publishing submissions. As such, contact and demographic information has been removed and handwritten submissions have been transcribed.*

## Submitter details

Organisation (if applicable):

---

Your local board: Albert-Eden

---

## Your feedback

### 1. Climate action targeted rate

To meet our climate ambitions, we must reduce transport emissions in Auckland by 64 per cent by 2030. To address the climate emergency and contribute to this climate goal, we are proposing spending an additional \$1.045 billion (including government funding and other sources) over the next 10 years on a series of targeted actions to reduce emissions and support adaptation. This includes:

- improving transport choice for over one million Aucklanders who will be living within 500 meters of new or improved bus services
- moving to low-emission ferry services
- increasing provision for walking and cycling, and
- increasing tree canopy cover in communities that need it most.

We propose introducing a climate action targeted rate (separate from general rates) to pay for \$574 million of this over the next 10 years. We estimate the targeted rate to be about \$1.12 per week (about \$58 a year) for the median value residential property.

**What do you think of this proposal?** Support

**Tell us why:**

### 2. Managing on-going budget pressures

Due to on-going impacts of COVID-19 on our revenue, and growing inflationary pressure, we are forecasting a budget shortfall of \$85 million for 2022/2023 compared to what was budgeted for in the 10-year Budget 2021-2031. Some of the budget pressures would be ongoing.

We plan to use a range of levers to manage next year's, and on-going, budget pressures, including:

- using the Government's Better Off support package funding
- changing the timing of some capital spending
- implementing cost reductions in the form of efficiency savings and potential reduction in some services
- keeping the previously agreed general rates increase of 3.5 per cent for 2022/2023
- considering the sale or long-term lease of additional non-strategic assets as required.

**What do you think of our proposal to manage on-going budget pressures?**

**Tell us why:**

### 3. Prioritising operating spending

We need to prioritise operating spending to help manage on-going budget pressures. We have proposed a set of criteria to be used when making decisions about cost reductions, including those that could reduce, stop or change some services.

**What do you think about how we propose to choose which services to reduce, stop or change?**

**Tell us why:**

### 4. Standardising waste management

#### Question A

Over the next three years we are moving to standardise waste services and charges across Auckland. Currently, some of Auckland pays for rubbish collections on their rates bill, and other parts of Auckland buy bin tags or bags to get their rubbish collected.

We are proposing a move to a region-wide rates funded refuse collection service with a choice of three bin sizes to accommodate different household needs, as this is the most cost-effective, equitable and climate friendly option to achieve waste minimisation outcomes.

This proposal is instead of the current Auckland Waste Management and Minimisation Plan approach to move to a region-wide pay-as-you-throw (PAYT) system (e.g. tags and bags).

**What do you think about our proposal to move from a planned region-wide PAYT system to a region-wide rates-funded rubbish collection system?**

**Tell us why:**

#### Question B

In addition to how we fund region-wide kerbside rubbish collection, we are also proposing to standardise waste management services and charges across Auckland.

This includes standardising which properties can opt out of council waste services and charges.

**What do you think about these proposals?**

**Standardise the opt-out rules for residential multi-unit developments (10 or more units)**

**Standardise the opt-out rules for residential and lifestyle properties with between two and nine units**

**Standardise the opt-out rules for non-residential properties**

**Apply a minimum base charge to every separately used or inhabited part of a property**

**Tell us why:**

### 5. Local Boards

Albert-Eden Local Board

### 6. What is important to you?

**Do you have feedback on any other issues, including:**

- Local board decision-making over local community services (page 53 in the consultation document).



- Tūpuna Maunga Authority Operational Plan 2022/2023 (page 53 in the consultation document).
- Changes to fees and charges (page 53 in the consultation document).

Or is there anything further you would like to give feedback on?

### Important privacy information

The personal information that you provide in this form will be held and protected by Auckland Council in accordance with our privacy policy (available at [aucklandcouncil.govt.nz/privacy](https://aucklandcouncil.govt.nz/privacy) and at our libraries and service centres) and with the Privacy Act 1993. The privacy policy explains how we can use and share your personal information in relation to any interaction you have with the council, and how you can access and correct that information. You should familiarise yourself with this policy before submitting this form.



# Annual budget 2022/2023

**Note:** *this version of the feedback form has been created for the purpose of publishing submissions. As such, contact and demographic information has been removed and handwritten submissions have been transcribed.*

## Submitter details

Organisation (if applicable):

---

Your local board: Albert-Eden

---

## Your feedback

### 1. Climate action targeted rate

To meet our climate ambitions, we must reduce transport emissions in Auckland by 64 per cent by 2030. To address the climate emergency and contribute to this climate goal, we are proposing spending an additional \$1.045 billion (including government funding and other sources) over the next 10 years on a series of targeted actions to reduce emissions and support adaptation. This includes:

- improving transport choice for over one million Aucklanders who will be living within 500 meters of new or improved bus services
- moving to low-emission ferry services
- increasing provision for walking and cycling, and
- increasing tree canopy cover in communities that need it most.

We propose introducing a climate action targeted rate (separate from general rates) to pay for \$574 million of this over the next 10 years. We estimate the targeted rate to be about \$1.12 per week (about \$58 a year) for the median value residential property.

**What do you think of this proposal?** Support

**Tell us why:** Climate change is serious! We need to take action and this will help.

### 2. Managing on-going budget pressures

Due to on-going impacts of COVID-19 on our revenue, and growing inflationary pressure, we are forecasting a budget shortfall of \$85 million for 2022/2023 compared to what was budgeted for in the 10-year Budget 2021-2031. Some of the budget pressures would be ongoing.

We plan to use a range of levers to manage next year's, and on-going, budget pressures, including:

- using the Government's Better Off support package funding
- changing the timing of some capital spending
- implementing cost reductions in the form of efficiency savings and potential reduction in some services
- keeping the previously agreed general rates increase of 3.5 per cent for 2022/2023
- considering the sale or long-term lease of additional non-strategic assets as required.

**What do you think of our proposal to manage on-going budget pressures?** I don't know

**Tell us why:**

### 3. Prioritising operating spending

We need to prioritise operating spending to help manage on-going budget pressures. We have proposed a set of criteria to be used when making decisions about cost reductions, including those that could reduce, stop or change some services.

**What do you think about how we propose to choose which services to reduce, stop or change?**

**Tell us why:**

### 4. Standardising waste management

#### Question A

Over the next three years we are moving to standardise waste services and charges across Auckland. Currently, some of Auckland pays for rubbish collections on their rates bill, and other parts of Auckland buy bin tags or bags to get their rubbish collected.

We are proposing a move to a region-wide rates funded refuse collection service with a choice of three bin sizes to accommodate different household needs, as this is the most cost-effective, equitable and climate friendly option to achieve waste minimisation outcomes.

This proposal is instead of the current Auckland Waste Management and Minimisation Plan approach to move to a region-wide pay-as-you-throw (PAYT) system (e.g. tags and bags).

**What do you think about our proposal to move from a planned region-wide PAYT system to a region-wide rates-funded rubbish collection system?**

**Tell us why:**

#### Question B

In addition to how we fund region-wide kerbside rubbish collection, we are also proposing to standardise waste management services and charges across Auckland.

This includes standardising which properties can opt out of council waste services and charges.

**What do you think about these proposals?**

**Standardise the opt-out rules for residential multi-unit developments (10 or more units)**

**Standardise the opt-out rules for residential and lifestyle properties with between two and nine units**

**Standardise the opt-out rules for non-residential properties**

**Apply a minimum base charge to every separately used or inhabited part of a property**

**Tell us why:**

### 5. Local Boards

#### Albert-Eden Local Board

**Tell us your thoughts on our proposed priorities for the local board area in 2022/2023 – have we got it right? I support all priorities**

**Tell us why:**

## 6. What is important to you?

**Do you have feedback on any other issues, including:**

- Local board decision-making over local community services (page 53 in the consultation document).
- Tūpuna Maunga Authority Operational Plan 2022/2023 (page 53 in the consultation document).
- Changes to fees and charges (page 53 in the consultation document).

Or is there anything further you would like to give feedback on?

### Important privacy information

The personal information that you provide in this form will be held and protected by Auckland Council in accordance with our privacy policy (available at [aucklandcouncil.govt.nz/privacy](https://aucklandcouncil.govt.nz/privacy) and at our libraries and service centres) and with the Privacy Act 1993. The privacy policy explains how we can use and share your personal information in relation to any interaction you have with the council, and how you can access and correct that information. You should familiarise yourself with this policy before submitting this form.



# Annual budget 2022/2023

**Note:** *this version of the feedback form has been created for the purpose of publishing submissions. As such, contact and demographic information has been removed and handwritten submissions have been transcribed.*

## Submitter details

Organisation (if applicable):

---

Your local board: Albert-Eden

---

## Your feedback

### 1. Climate action targeted rate

To meet our climate ambitions, we must reduce transport emissions in Auckland by 64 per cent by 2030. To address the climate emergency and contribute to this climate goal, we are proposing spending an additional \$1.045 billion (including government funding and other sources) over the next 10 years on a series of targeted actions to reduce emissions and support adaptation. This includes:

- improving transport choice for over one million Aucklanders who will be living within 500 meters of new or improved bus services
- moving to low-emission ferry services
- increasing provision for walking and cycling, and
- increasing tree canopy cover in communities that need it most.

We propose introducing a climate action targeted rate (separate from general rates) to pay for \$574 million of this over the next 10 years. We estimate the targeted rate to be about \$1.12 per week (about \$58 a year) for the median value residential property.

**What do you think of this proposal?** Support

**Tell us why:**

### 2. Managing on-going budget pressures

Due to on-going impacts of COVID-19 on our revenue, and growing inflationary pressure, we are forecasting a budget shortfall of \$85 million for 2022/2023 compared to what was budgeted for in the 10-year Budget 2021-2031. Some of the budget pressures would be ongoing.

We plan to use a range of levers to manage next year's, and on-going, budget pressures, including:

- using the Government's Better Off support package funding
- changing the timing of some capital spending
- implementing cost reductions in the form of efficiency savings and potential reduction in some services
- keeping the previously agreed general rates increase of 3.5 per cent for 2022/2023
- considering the sale or long-term lease of additional non-strategic assets as required.

**What do you think of our proposal to manage on-going budget pressures?**

**Tell us why:**

### 3. Prioritising operating spending

We need to prioritise operating spending to help manage on-going budget pressures. We have proposed a set of criteria to be used when making decisions about cost reductions, including those that could reduce, stop or change some services.

**What do you think about how we propose to choose which services to reduce, stop or change?**

**Tell us why:**

### 4. Standardising waste management

#### Question A

Over the next three years we are moving to standardise waste services and charges across Auckland. Currently, some of Auckland pays for rubbish collections on their rates bill, and other parts of Auckland buy bin tags or bags to get their rubbish collected.

We are proposing a move to a region-wide rates funded refuse collection service with a choice of three bin sizes to accommodate different household needs, as this is the most cost-effective, equitable and climate friendly option to achieve waste minimisation outcomes.

This proposal is instead of the current Auckland Waste Management and Minimisation Plan approach to move to a region-wide pay-as-you-throw (PAYT) system (e.g. tags and bags).

**What do you think about our proposal to move from a planned region-wide PAYT system to a region-wide rates-funded rubbish collection system?**

**Tell us why:**

#### Question B

In addition to how we fund region-wide kerbside rubbish collection, we are also proposing to standardise waste management services and charges across Auckland.

This includes standardising which properties can opt out of council waste services and charges.

**What do you think about these proposals?**

**Standardise the opt-out rules for residential multi-unit developments (10 or more units)**

**Standardise the opt-out rules for residential and lifestyle properties with between two and nine units**

**Standardise the opt-out rules for non-residential properties**

**Apply a minimum base charge to every separately used or inhabited part of a property**

**Tell us why:**

### 5. Local Boards

#### Albert-Eden Local Board

**Tell us your thoughts on our proposed priorities for the local board area in 2022/2023 – have we got it right? I don't know**

**Tell us why:**

## 6. What is important to you?

**Do you have feedback on any other issues, including:**

- Local board decision-making over local community services (page 53 in the consultation document).
- Tūpuna Maunga Authority Operational Plan 2022/2023 (page 53 in the consultation document).
- Changes to fees and charges (page 53 in the consultation document).

Or is there anything further you would like to give feedback on?

### Important privacy information

The personal information that you provide in this form will be held and protected by Auckland Council in accordance with our privacy policy (available at [aucklandcouncil.govt.nz/privacy](https://aucklandcouncil.govt.nz/privacy) and at our libraries and service centres) and with the Privacy Act 1993. The privacy policy explains how we can use and share your personal information in relation to any interaction you have with the council, and how you can access and correct that information. You should familiarise yourself with this policy before submitting this form.



# Annual budget 2022/2023

**Note:** *this version of the feedback form has been created for the purpose of publishing submissions. As such, contact and demographic information has been removed and handwritten submissions have been transcribed.*

## Submitter details

**Organisation (if applicable):**

---

**Your local board:** Albert-Eden

---

## Your feedback

### 1. Climate action targeted rate

To meet our climate ambitions, we must reduce transport emissions in Auckland by 64 per cent by 2030. To address the climate emergency and contribute to this climate goal, we are proposing spending an additional \$1.045 billion (including government funding and other sources) over the next 10 years on a series of targeted actions to reduce emissions and support adaptation. This includes:

- improving transport choice for over one million Aucklanders who will be living within 500 meters of new or improved bus services
- moving to low-emission ferry services
- increasing provision for walking and cycling, and
- increasing tree canopy cover in communities that need it most.

We propose introducing a climate action targeted rate (separate from general rates) to pay for \$574 million of this over the next 10 years. We estimate the targeted rate to be about \$1.12 per week (about \$58 a year) for the median value residential property.

**What do you think of this proposal?** Support

**Tell us why:** I want a future.

### 2. Managing on-going budget pressures

Due to on-going impacts of COVID-19 on our revenue, and growing inflationary pressure, we are forecasting a budget shortfall of \$85 million for 2022/2023 compared to what was budgeted for in the 10-year Budget 2021-2031. Some of the budget pressures would be ongoing.

We plan to use a range of levers to manage next year's, and on-going, budget pressures, including:

- using the Government's Better Off support package funding
- changing the timing of some capital spending
- implementing cost reductions in the form of efficiency savings and potential reduction in some services
- keeping the previously agreed general rates increase of 3.5 per cent for 2022/2023
- considering the sale or long-term lease of additional non-strategic assets as required.

**What do you think of our proposal to manage on-going budget pressures?** Support



**Tell us why:** Businesses are struggling and we need to boost our economy.

### 3. Prioritising operating spending

We need to prioritise operating spending to help manage on-going budget pressures. We have proposed a set of criteria to be used when making decisions about cost reductions, including those that could reduce, stop or change some services.

**What do you think about how we propose to choose which services to reduce, stop or change?** Do not support

**Tell us why:** I don't think it's fair to reduce and/or stop services

### 4. Standardising waste management

#### Question A

Over the next three years we are moving to standardise waste services and charges across Auckland. Currently, some of Auckland pays for rubbish collections on their rates bill, and other parts of Auckland buy bin tags or bags to get their rubbish collected.

We are proposing a move to a region-wide rates funded refuse collection service with a choice of three bin sizes to accommodate different household needs, as this is the most cost-effective, equitable and climate friendly option to achieve waste minimisation outcomes.

This proposal is instead of the current Auckland Waste Management and Minimisation Plan approach to move to a region-wide pay-as-you-throw (PAYT) system (e.g. tags and bags).

**What do you think about our proposal to move from a planned region-wide PAYT system to a region-wide rates-funded rubbish collection system?** Do not support (prefer PAYT system)

**Tell us why:** It will be too confusing with a new system.

#### Question B

In addition to how we fund region-wide kerbside rubbish collection, we are also proposing to standardise waste management services and charges across Auckland.

This includes standardising which properties can opt out of council waste services and charges.

**What do you think about these proposals?**

**Standardise the opt-out rules for residential multi-unit developments (10 or more units)** Do not support

**Standardise the opt-out rules for residential and lifestyle properties with between two and nine units** Do not support

**Standardise the opt-out rules for non-residential properties** Support

**Apply a minimum base charge to every separately used or inhabited part of a property** Do not support

**Tell us why:**

### 5. Local Boards

#### Albert-Eden Local Board

**Tell us your thoughts on our proposed priorities for the local board area in 2022/2023 – have we got it right?** I support most priorities

**Tell us why:**

## 6. What is important to you?

**Do you have feedback on any other issues, including:**

- Local board decision-making over local community services (page 53 in the consultation document).
- Tūpuna Maunga Authority Operational Plan 2022/2023 (page 53 in the consultation document).
- Changes to fees and charges (page 53 in the consultation document).

Or is there anything further you would like to give feedback on?

### Important privacy information

The personal information that you provide in this form will be held and protected by Auckland Council in accordance with our privacy policy (available at [aucklandcouncil.govt.nz/privacy](https://aucklandcouncil.govt.nz/privacy) and at our libraries and service centres) and with the Privacy Act 1993. The privacy policy explains how we can use and share your personal information in relation to any interaction you have with the council, and how you can access and correct that information. You should familiarise yourself with this policy before submitting this form.



# Annual budget 2022/2023

**Note:** *this version of the feedback form has been created for the purpose of publishing submissions. As such, contact and demographic information has been removed and handwritten submissions have been transcribed.*

## Submitter details

**Organisation (if applicable):**

---

**Your local board:** Albert-Eden

---

## Your feedback

### 1. Climate action targeted rate

To meet our climate ambitions, we must reduce transport emissions in Auckland by 64 per cent by 2030. To address the climate emergency and contribute to this climate goal, we are proposing spending an additional \$1.045 billion (including government funding and other sources) over the next 10 years on a series of targeted actions to reduce emissions and support adaptation. This includes:

- improving transport choice for over one million Aucklanders who will be living within 500 meters of new or improved bus services
- moving to low-emission ferry services
- increasing provision for walking and cycling, and
- increasing tree canopy cover in communities that need it most.

We propose introducing a climate action targeted rate (separate from general rates) to pay for \$574 million of this over the next 10 years. We estimate the targeted rate to be about \$1.12 per week (about \$58 a year) for the median value residential property.

**What do you think of this proposal?** Support

**Tell us why:** Because if we don't start taking more serious action to prevent further temperature rises we'll be leaving an absolute mess for the next generation

### 2. Managing on-going budget pressures

Due to on-going impacts of COVID-19 on our revenue, and growing inflationary pressure, we are forecasting a budget shortfall of \$85 million for 2022/2023 compared to what was budgeted for in the 10-year Budget 2021-2031. Some of the budget pressures would be ongoing.

We plan to use a range of levers to manage next year's, and on-going, budget pressures, including:

- using the Government's Better Off support package funding
- changing the timing of some capital spending
- implementing cost reductions in the form of efficiency savings and potential reduction in some services
- keeping the previously agreed general rates increase of 3.5 per cent for 2022/2023
- considering the sale or long-term lease of additional non-strategic assets as required.

**What do you think of our proposal to manage on-going budget pressures?** I don't know

**Tell us why:** More focus should be put on closing tax loopholes that businesses operating in NZ exploit. Operate here; post tax here. Also a new upper income tax rate should be introduced: earnings over 300k should attract a higher tax rate.

### 3. Prioritising operating spending

We need to prioritise operating spending to help manage on-going budget pressures. We have proposed a set of criteria to be used when making decisions about cost reductions, including those that could reduce, stop or change some services.

**What do you think about how we propose to choose which services to reduce, stop or change?** I don't know

**Tell us why:**

### 4. Standardising waste management

#### Question A

Over the next three years we are moving to standardise waste services and charges across Auckland. Currently, some of Auckland pays for rubbish collections on their rates bill, and other parts of Auckland buy bin tags or bags to get their rubbish collected.

We are proposing a move to a region-wide rates funded refuse collection service with a choice of three bin sizes to accommodate different household needs, as this is the most cost-effective, equitable and climate friendly option to achieve waste minimisation outcomes.

This proposal is instead of the current Auckland Waste Management and Minimisation Plan approach to move to a region-wide pay-as-you-throw (PAYT) system (e.g. tags and bags).

**What do you think about our proposal to move from a planned region-wide PAYT system to a region-wide rates-funded rubbish collection system?** I don't know

**Tell us why:**

#### Question B

In addition to how we fund region-wide kerbside rubbish collection, we are also proposing to standardise waste management services and charges across Auckland.

This includes standardising which properties can opt out of council waste services and charges.

**What do you think about these proposals?**

**Standardise the opt-out rules for residential multi-unit developments (10 or more units)** I don't know

**Standardise the opt-out rules for residential and lifestyle properties with between two and nine units** I don't know

**Standardise the opt-out rules for non-residential properties** I don't know

**Apply a minimum base charge to every separately used or inhabited part of a property** I don't know

**Tell us why:**

## 5. Local Boards

### Albert-Eden Local Board

## 6. What is important to you?

### Do you have feedback on any other issues, including:

- Local board decision-making over local community services (page 53 in the consultation document).
- Tūpuna Maunga Authority Operational Plan 2022/2023 (page 53 in the consultation document).
- Changes to fees and charges (page 53 in the consultation document).

Or is there anything further you would like to give feedback on?

### Important privacy information

The personal information that you provide in this form will be held and protected by Auckland Council in accordance with our privacy policy (available at [aucklandcouncil.govt.nz/privacy](https://aucklandcouncil.govt.nz/privacy) and at our libraries and service centres) and with the Privacy Act 1993. The privacy policy explains how we can use and share your personal information in relation to any interaction you have with the council, and how you can access and correct that information. You should familiarise yourself with this policy before submitting this form.



# Annual budget 2022/2023

**Note:** *this version of the feedback form has been created for the purpose of publishing submissions. As such, contact and demographic information has been removed and handwritten submissions have been transcribed.*

## Submitter details

Organisation (if applicable):

---

Your local board: Albert-Eden

---

## Your feedback

### 1. Climate action targeted rate

To meet our climate ambitions, we must reduce transport emissions in Auckland by 64 per cent by 2030. To address the climate emergency and contribute to this climate goal, we are proposing spending an additional \$1.045 billion (including government funding and other sources) over the next 10 years on a series of targeted actions to reduce emissions and support adaptation. This includes:

- improving transport choice for over one million Aucklanders who will be living within 500 meters of new or improved bus services
- moving to low-emission ferry services
- increasing provision for walking and cycling, and
- increasing tree canopy cover in communities that need it most.

We propose introducing a climate action targeted rate (separate from general rates) to pay for \$574 million of this over the next 10 years. We estimate the targeted rate to be about \$1.12 per week (about \$58 a year) for the median value residential property.

**What do you think of this proposal?** Support

**Tell us why:**

### 2. Managing on-going budget pressures

Due to on-going impacts of COVID-19 on our revenue, and growing inflationary pressure, we are forecasting a budget shortfall of \$85 million for 2022/2023 compared to what was budgeted for in the 10-year Budget 2021-2031. Some of the budget pressures would be ongoing.

We plan to use a range of levers to manage next year's, and on-going, budget pressures, including:

- using the Government's Better Off support package funding
- changing the timing of some capital spending
- implementing cost reductions in the form of efficiency savings and potential reduction in some services
- keeping the previously agreed general rates increase of 3.5 per cent for 2022/2023
- considering the sale or long-term lease of additional non-strategic assets as required.

**What do you think of our proposal to manage on-going budget pressures?** Support

Tell us why:

### 3. Prioritising operating spending

We need to prioritise operating spending to help manage on-going budget pressures. We have proposed a set of criteria to be used when making decisions about cost reductions, including those that could reduce, stop or change some services.

**What do you think about how we propose to choose which services to reduce, stop or change? Support**

Tell us why:

### 4. Standardising waste management

#### Question A

Over the next three years we are moving to standardise waste services and charges across Auckland. Currently, some of Auckland pays for rubbish collections on their rates bill, and other parts of Auckland buy bin tags or bags to get their rubbish collected.

We are proposing a move to a region-wide rates funded refuse collection service with a choice of three bin sizes to accommodate different household needs, as this is the most cost-effective, equitable and climate friendly option to achieve waste minimisation outcomes.

This proposal is instead of the current Auckland Waste Management and Minimisation Plan approach to move to a region-wide pay-as-you-throw (PAYT) system (e.g. tags and bags).

**What do you think about our proposal to move from a planned region-wide PAYT system to a region-wide rates-funded rubbish collection system? Support (prefer rates-funded system)**

Tell us why:

#### Question B

In addition to how we fund region-wide kerbside rubbish collection, we are also proposing to standardise waste management services and charges across Auckland.

This includes standardising which properties can opt out of council waste services and charges.

**What do you think about these proposals?**

**Standardise the opt-out rules for residential multi-unit developments (10 or more units)** Support

**Standardise the opt-out rules for residential and lifestyle properties with between two and nine units** Support

**Standardise the opt-out rules for non-residential properties** Support

**Apply a minimum base charge to every separately used or inhabited part of a property** Support

Tell us why:

### 5. Local Boards

#### Albert-Eden Local Board

**Tell us your thoughts on our proposed priorities for the local board area in 2022/2023 – have we got it right? I support all priorities**

Tell us why:

## 6. What is important to you?

**Do you have feedback on any other issues, including:**

- Local board decision-making over local community services (page 53 in the consultation document).
- Tūpuna Maunga Authority Operational Plan 2022/2023 (page 53 in the consultation document).
- Changes to fees and charges (page 53 in the consultation document).

Or is there anything further you would like to give feedback on?

### Important privacy information

The personal information that you provide in this form will be held and protected by Auckland Council in accordance with our privacy policy (available at [aucklandcouncil.govt.nz/privacy](https://aucklandcouncil.govt.nz/privacy) and at our libraries and service centres) and with the Privacy Act 1993. The privacy policy explains how we can use and share your personal information in relation to any interaction you have with the council, and how you can access and correct that information. You should familiarise yourself with this policy before submitting this form.





# Annual budget 2022/2023

**Note:** *this version of the feedback form has been created for the purpose of publishing submissions. As such, contact and demographic information has been removed and handwritten submissions have been transcribed.*

## Submitter details

**Organisation (if applicable):**

---

**Your local board:** Albert-Eden

---

## Your feedback

### 1. Climate action targeted rate

To meet our climate ambitions, we must reduce transport emissions in Auckland by 64 per cent by 2030. To address the climate emergency and contribute to this climate goal, we are proposing spending an additional \$1.045 billion (including government funding and other sources) over the next 10 years on a series of targeted actions to reduce emissions and support adaptation. This includes:

- improving transport choice for over one million Aucklanders who will be living within 500 meters of new or improved bus services
- moving to low-emission ferry services
- increasing provision for walking and cycling, and
- increasing tree canopy cover in communities that need it most.

We propose introducing a climate action targeted rate (separate from general rates) to pay for \$574 million of this over the next 10 years. We estimate the targeted rate to be about \$1.12 per week (about \$58 a year) for the median value residential property.

**What do you think of this proposal?** Do not support

**Tell us why:** don't believe in climate proposing spending an additional \$1.045 billion rubbish.

### 2. Managing on-going budget pressures

Due to on-going impacts of COVID-19 on our revenue, and growing inflationary pressure, we are forecasting a budget shortfall of \$85 million for 2022/2023 compared to what was budgeted for in the 10-year Budget 2021-2031. Some of the budget pressures would be ongoing.

We plan to use a range of levers to manage next year's, and on-going, budget pressures, including:

- using the Government's Better Off support package funding
- changing the timing of some capital spending
- implementing cost reductions in the form of efficiency savings and potential reduction in some services
- keeping the previously agreed general rates increase of 3.5 per cent for 2022/2023
- considering the sale or long-term lease of additional non-strategic assets as required.

**What do you think of our proposal to manage on-going budget pressures?** Do not support

**Tell us why:** general rates increase of 3.5 per cent for 2022/2023

keep doing increases and i go broke.

### 3. Prioritising operating spending

We need to prioritise operating spending to help manage on-going budget pressures. We have proposed a set of criteria to be used when making decisions about cost reductions, including those that could reduce, stop or change some services.

**What do you think about how we propose to choose which services to reduce, stop or change?** Support

**Tell us why:**

### 4. Standardising waste management

#### Question A

Over the next three years we are moving to standardise waste services and charges across Auckland. Currently, some of Auckland pays for rubbish collections on their rates bill, and other parts of Auckland buy bin tags or bags to get their rubbish collected.

We are proposing a move to a region-wide rates funded refuse collection service with a choice of three bin sizes to accommodate different household needs, as this is the most cost-effective, equitable and climate friendly option to achieve waste minimisation outcomes.

This proposal is instead of the current Auckland Waste Management and Minimisation Plan approach to move to a region-wide pay-as-you-throw (PAYT) system (e.g. tags and bags).

**What do you think about our proposal to move from a planned region-wide PAYT system to a region-wide rates-funded rubbish collection system?** Do not support (prefer PAYT system)

**Tell us why:** it is all ok the system we got , it works why change it.

#### Question B

In addition to how we fund region-wide kerbside rubbish collection, we are also proposing to standardise waste management services and charges across Auckland.

This includes standardising which properties can opt out of council waste services and charges.

**What do you think about these proposals?**

**Standardise the opt-out rules for residential multi-unit developments (10 or more units)** Support

**Standardise the opt-out rules for residential and lifestyle properties with between two and nine units** Support

**Standardise the opt-out rules for non-residential properties** Do not support

**Apply a minimum base charge to every separately used or inhabited part of a property** Do not support

**Tell us why:**

### 5. Local Boards

#### Albert-Eden Local Board

**Tell us your thoughts on our proposed priorities for the local board area in 2022/2023 – have we got it right?** I support most priorities

**Tell us why:** We will ensure our parks and open spaces provide opportunities for active and passive leisure and recreational activities

## 6. What is important to you?

**Do you have feedback on any other issues, including:**

- Local board decision-making over local community services (page 53 in the consultation document).
- Tūpuna Maunga Authority Operational Plan 2022/2023 (page 53 in the consultation document).
- Changes to fees and charges (page 53 in the consultation document).

Or is there anything further you would like to give feedback on?

think council believes most of this to be real .

well it is not !

and the huge amount of money they waste , like bike cycle tracks and on it goes.

## Important privacy information

The personal information that you provide in this form will be held and protected by Auckland Council in accordance with our privacy policy (available at [aucklandcouncil.govt.nz/privacy](https://aucklandcouncil.govt.nz/privacy) and at our libraries and service centres) and with the Privacy Act 1993. The privacy policy explains how we can use and share your personal information in relation to any interaction you have with the council, and how you can access and correct that information. You should familiarise yourself with this policy before submitting this form.



# Annual budget 2022/2023

**Note:** *this version of the feedback form has been created for the purpose of publishing submissions. As such, contact and demographic information has been removed and handwritten submissions have been transcribed.*

## Submitter details

Organisation (if applicable):

---

Your local board: Albert-Eden

---

## Your feedback

### 1. Climate action targeted rate

To meet our climate ambitions, we must reduce transport emissions in Auckland by 64 per cent by 2030. To address the climate emergency and contribute to this climate goal, we are proposing spending an additional \$1.045 billion (including government funding and other sources) over the next 10 years on a series of targeted actions to reduce emissions and support adaptation. This includes:

- improving transport choice for over one million Aucklanders who will be living within 500 meters of new or improved bus services
- moving to low-emission ferry services
- increasing provision for walking and cycling, and
- increasing tree canopy cover in communities that need it most.

We propose introducing a climate action targeted rate (separate from general rates) to pay for \$574 million of this over the next 10 years. We estimate the targeted rate to be about \$1.12 per week (about \$58 a year) for the median value residential property.

**What do you think of this proposal?** Support

**Tell us why:**

### 2. Managing on-going budget pressures

Due to on-going impacts of COVID-19 on our revenue, and growing inflationary pressure, we are forecasting a budget shortfall of \$85 million for 2022/2023 compared to what was budgeted for in the 10-year Budget 2021-2031. Some of the budget pressures would be ongoing.

We plan to use a range of levers to manage next year's, and on-going, budget pressures, including:

- using the Government's Better Off support package funding
- changing the timing of some capital spending
- implementing cost reductions in the form of efficiency savings and potential reduction in some services
- keeping the previously agreed general rates increase of 3.5 per cent for 2022/2023
- considering the sale or long-term lease of additional non-strategic assets as required.

**What do you think of our proposal to manage on-going budget pressures?** Do not support

**Tell us why:** I do not support the sale of assets

### 3. Prioritising operating spending

We need to prioritise operating spending to help manage on-going budget pressures. We have proposed a set of criteria to be used when making decisions about cost reductions, including those that could reduce, stop or change some services.

**What do you think about how we propose to choose which services to reduce, stop or change?** Do not support

**Tell us why:** The costs of governance are too high considering the lack of change - restructure and review

### 4. Standardising waste management

#### Question A

Over the next three years we are moving to standardise waste services and charges across Auckland. Currently, some of Auckland pays for rubbish collections on their rates bill, and other parts of Auckland buy bin tags or bags to get their rubbish collected.

We are proposing a move to a region-wide rates funded refuse collection service with a choice of three bin sizes to accommodate different household needs, as this is the most cost-effective, equitable and climate friendly option to achieve waste minimisation outcomes.

This proposal is instead of the current Auckland Waste Management and Minimisation Plan approach to move to a region-wide pay-as-you-throw (PAYT) system (e.g. tags and bags).

**What do you think about our proposal to move from a planned region-wide PAYT system to a region-wide rates-funded rubbish collection system?** Support (prefer rates-funded system)

**Tell us why:**

#### Question B

In addition to how we fund region-wide kerbside rubbish collection, we are also proposing to standardise waste management services and charges across Auckland.

This includes standardising which properties can opt out of council waste services and charges.

**What do you think about these proposals?**

**Standardise the opt-out rules for residential multi-unit developments (10 or more units)** Support

**Standardise the opt-out rules for residential and lifestyle properties with between two and nine units** Support

**Standardise the opt-out rules for non-residential properties** Do not support

**Apply a minimum base charge to every separately used or inhabited part of a property** Support

**Tell us why:**

### 5. Local Boards

#### Albert-Eden Local Board

**Tell us your thoughts on our proposed priorities for the local board area in 2022/2023 – have we got it right?** I support all priorities

**Tell us why:**

## 6. What is important to you?

**Do you have feedback on any other issues, including:**

- Local board decision-making over local community services (page 53 in the consultation document).
- Tūpuna Maunga Authority Operational Plan 2022/2023 (page 53 in the consultation document).
- Changes to fees and charges (page 53 in the consultation document).

Or is there anything further you would like to give feedback on?

### Important privacy information

The personal information that you provide in this form will be held and protected by Auckland Council in accordance with our privacy policy (available at [aucklandcouncil.govt.nz/privacy](https://aucklandcouncil.govt.nz/privacy) and at our libraries and service centres) and with the Privacy Act 1993. The privacy policy explains how we can use and share your personal information in relation to any interaction you have with the council, and how you can access and correct that information. You should familiarise yourself with this policy before submitting this form.



# Annual budget 2022/2023

**Note:** *this version of the feedback form has been created for the purpose of publishing submissions. As such, contact and demographic information has been removed and handwritten submissions have been transcribed.*

## Submitter details

Organisation (if applicable):

---

Your local board: Albert-Eden

---

## Your feedback

### 1. Climate action targeted rate

To meet our climate ambitions, we must reduce transport emissions in Auckland by 64 per cent by 2030. To address the climate emergency and contribute to this climate goal, we are proposing spending an additional \$1.045 billion (including government funding and other sources) over the next 10 years on a series of targeted actions to reduce emissions and support adaptation. This includes:

- improving transport choice for over one million Aucklanders who will be living within 500 meters of new or improved bus services
- moving to low-emission ferry services
- increasing provision for walking and cycling, and
- increasing tree canopy cover in communities that need it most.

We propose introducing a climate action targeted rate (separate from general rates) to pay for \$574 million of this over the next 10 years. We estimate the targeted rate to be about \$1.12 per week (about \$58 a year) for the median value residential property.

**What do you think of this proposal?** Support

**Tell us why:**

### 2. Managing on-going budget pressures

Due to on-going impacts of COVID-19 on our revenue, and growing inflationary pressure, we are forecasting a budget shortfall of \$85 million for 2022/2023 compared to what was budgeted for in the 10-year Budget 2021-2031. Some of the budget pressures would be ongoing.

We plan to use a range of levers to manage next year's, and on-going, budget pressures, including:

- using the Government's Better Off support package funding
- changing the timing of some capital spending
- implementing cost reductions in the form of efficiency savings and potential reduction in some services
- keeping the previously agreed general rates increase of 3.5 per cent for 2022/2023
- considering the sale or long-term lease of additional non-strategic assets as required.

**What do you think of our proposal to manage on-going budget pressures?**

**Tell us why:**

### 3. Prioritising operating spending

We need to prioritise operating spending to help manage on-going budget pressures. We have proposed a set of criteria to be used when making decisions about cost reductions, including those that could reduce, stop or change some services.

**What do you think about how we propose to choose which services to reduce, stop or change?**

**Tell us why:**

### 4. Standardising waste management

#### Question A

Over the next three years we are moving to standardise waste services and charges across Auckland. Currently, some of Auckland pays for rubbish collections on their rates bill, and other parts of Auckland buy bin tags or bags to get their rubbish collected.

We are proposing a move to a region-wide rates funded refuse collection service with a choice of three bin sizes to accommodate different household needs, as this is the most cost-effective, equitable and climate friendly option to achieve waste minimisation outcomes.

This proposal is instead of the current Auckland Waste Management and Minimisation Plan approach to move to a region-wide pay-as-you-throw (PAYT) system (e.g. tags and bags).

**What do you think about our proposal to move from a planned region-wide PAYT system to a region-wide rates-funded rubbish collection system? Support (prefer rates-funded system)**

**Tell us why:**

#### Question B

In addition to how we fund region-wide kerbside rubbish collection, we are also proposing to standardise waste management services and charges across Auckland.

This includes standardising which properties can opt out of council waste services and charges.

**What do you think about these proposals?**

**Standardise the opt-out rules for residential multi-unit developments (10 or more units)**

**Standardise the opt-out rules for residential and lifestyle properties with between two and nine units**

**Standardise the opt-out rules for non-residential properties**

**Apply a minimum base charge to every separately used or inhabited part of a property**

**Tell us why:**

### 5. Local Boards

#### Albert-Eden Local Board

**Tell us your thoughts on our proposed priorities for the local board area in 2022/2023 – have we got it right? | support most priorities**

**Tell us why:**



## 6. What is important to you?

**Do you have feedback on any other issues, including:**

- Local board decision-making over local community services (page 53 in the consultation document).
- Tūpuna Maunga Authority Operational Plan 2022/2023 (page 53 in the consultation document).
- Changes to fees and charges (page 53 in the consultation document).

Or is there anything further you would like to give feedback on?

### Important privacy information

The personal information that you provide in this form will be held and protected by Auckland Council in accordance with our privacy policy (available at [aucklandcouncil.govt.nz/privacy](https://aucklandcouncil.govt.nz/privacy) and at our libraries and service centres) and with the Privacy Act 1993. The privacy policy explains how we can use and share your personal information in relation to any interaction you have with the council, and how you can access and correct that information. You should familiarise yourself with this policy before submitting this form.



# Annual budget 2022/2023

**Note:** *this version of the feedback form has been created for the purpose of publishing submissions. As such, contact and demographic information has been removed and handwritten submissions have been transcribed.*

## Submitter details

Organisation (if applicable):

---

Your local board: Albert-Eden

---

## Your feedback

### 1. Climate action targeted rate

To meet our climate ambitions, we must reduce transport emissions in Auckland by 64 per cent by 2030. To address the climate emergency and contribute to this climate goal, we are proposing spending an additional \$1.045 billion (including government funding and other sources) over the next 10 years on a series of targeted actions to reduce emissions and support adaptation. This includes:

- improving transport choice for over one million Aucklanders who will be living within 500 meters of new or improved bus services
- moving to low-emission ferry services
- increasing provision for walking and cycling, and
- increasing tree canopy cover in communities that need it most.

We propose introducing a climate action targeted rate (separate from general rates) to pay for \$574 million of this over the next 10 years. We estimate the targeted rate to be about \$1.12 per week (about \$58 a year) for the median value residential property.

**What do you think of this proposal?** Support

**Tell us why:** Cost of petrol is going up so if this means better bus lanes, bike ways and ferry's I'm here for it.

### 2. Managing on-going budget pressures

Due to on-going impacts of COVID-19 on our revenue, and growing inflationary pressure, we are forecasting a budget shortfall of \$85 million for 2022/2023 compared to what was budgeted for in the 10-year Budget 2021-2031. Some of the budget pressures would be ongoing.

We plan to use a range of levers to manage next year's, and on-going, budget pressures, including:

- using the Government's Better Off support package funding
- changing the timing of some capital spending
- implementing cost reductions in the form of efficiency savings and potential reduction in some services
- keeping the previously agreed general rates increase of 3.5 per cent for 2022/2023
- considering the sale or long-term lease of additional non-strategic assets as required.

**What do you think of our proposal to manage on-going budget pressures?** Do not support

Tell us why:

### 3. Prioritising operating spending

We need to prioritise operating spending to help manage on-going budget pressures. We have proposed a set of criteria to be used when making decisions about cost reductions, including those that could reduce, stop or change some services.

**What do you think about how we propose to choose which services to reduce, stop or change?** Do not support

Tell us why:

### 4. Standardising waste management

#### Question A

Over the next three years we are moving to standardise waste services and charges across Auckland. Currently, some of Auckland pays for rubbish collections on their rates bill, and other parts of Auckland buy bin tags or bags to get their rubbish collected.

We are proposing a move to a region-wide rates funded refuse collection service with a choice of three bin sizes to accommodate different household needs, as this is the most cost-effective, equitable and climate friendly option to achieve waste minimisation outcomes.

This proposal is instead of the current Auckland Waste Management and Minimisation Plan approach to move to a region-wide pay-as-you-throw (PAYT) system (e.g. tags and bags).

**What do you think about our proposal to move from a planned region-wide PAYT system to a region-wide rates-funded rubbish collection system?** Support (prefer rates-funded system)

Tell us why:

#### Question B

In addition to how we fund region-wide kerbside rubbish collection, we are also proposing to standardise waste management services and charges across Auckland.

This includes standardising which properties can opt out of council waste services and charges.

**What do you think about these proposals?**

**Standardise the opt-out rules for residential multi-unit developments (10 or more units)** Support

**Standardise the opt-out rules for residential and lifestyle properties with between two and nine units** Support

**Standardise the opt-out rules for non-residential properties** Support

**Apply a minimum base charge to every separately used or inhabited part of a property** Do not support

Tell us why:

### 5. Local Boards

#### Albert-Eden Local Board

**Tell us your thoughts on our proposed priorities for the local board area in 2022/2023 – have we got it right?** I support most priorities

Tell us why:

## 6. What is important to you?

**Do you have feedback on any other issues, including:**

- Local board decision-making over local community services (page 53 in the consultation document).
- Tūpuna Maunga Authority Operational Plan 2022/2023 (page 53 in the consultation document).
- Changes to fees and charges (page 53 in the consultation document).

Or is there anything further you would like to give feedback on?

### Important privacy information

The personal information that you provide in this form will be held and protected by Auckland Council in accordance with our privacy policy (available at [aucklandcouncil.govt.nz/privacy](https://aucklandcouncil.govt.nz/privacy) and at our libraries and service centres) and with the Privacy Act 1993. The privacy policy explains how we can use and share your personal information in relation to any interaction you have with the council, and how you can access and correct that information. You should familiarise yourself with this policy before submitting this form.



# Annual budget 2022/2023

**Note:** *this version of the feedback form has been created for the purpose of publishing submissions. As such, contact and demographic information has been removed and handwritten submissions have been transcribed.*

## Submitter details

Organisation (if applicable):

---

Your local board: Albert-Eden

---

## Your feedback

### 1. Climate action targeted rate

To meet our climate ambitions, we must reduce transport emissions in Auckland by 64 per cent by 2030. To address the climate emergency and contribute to this climate goal, we are proposing spending an additional \$1.045 billion (including government funding and other sources) over the next 10 years on a series of targeted actions to reduce emissions and support adaptation. This includes:

- improving transport choice for over one million Aucklanders who will be living within 500 meters of new or improved bus services
- moving to low-emission ferry services
- increasing provision for walking and cycling, and
- increasing tree canopy cover in communities that need it most.

We propose introducing a climate action targeted rate (separate from general rates) to pay for \$574 million of this over the next 10 years. We estimate the targeted rate to be about \$1.12 per week (about \$58 a year) for the median value residential property.

**What do you think of this proposal?** Support

**Tell us why:**

### 2. Managing on-going budget pressures

Due to on-going impacts of COVID-19 on our revenue, and growing inflationary pressure, we are forecasting a budget shortfall of \$85 million for 2022/2023 compared to what was budgeted for in the 10-year Budget 2021-2031. Some of the budget pressures would be ongoing.

We plan to use a range of levers to manage next year's, and on-going, budget pressures, including:

- using the Government's Better Off support package funding
- changing the timing of some capital spending
- implementing cost reductions in the form of efficiency savings and potential reduction in some services
- keeping the previously agreed general rates increase of 3.5 per cent for 2022/2023
- considering the sale or long-term lease of additional non-strategic assets as required.

**What do you think of our proposal to manage on-going budget pressures?** I don't know

**Tell us why:**

### 3. Prioritising operating spending

We need to prioritise operating spending to help manage on-going budget pressures. We have proposed a set of criteria to be used when making decisions about cost reductions, including those that could reduce, stop or change some services.

**What do you think about how we propose to choose which services to reduce, stop or change? Support**

**Tell us why:**

### 4. Standardising waste management

#### Question A

Over the next three years we are moving to standardise waste services and charges across Auckland. Currently, some of Auckland pays for rubbish collections on their rates bill, and other parts of Auckland buy bin tags or bags to get their rubbish collected.

We are proposing a move to a region-wide rates funded refuse collection service with a choice of three bin sizes to accommodate different household needs, as this is the most cost-effective, equitable and climate friendly option to achieve waste minimisation outcomes.

This proposal is instead of the current Auckland Waste Management and Minimisation Plan approach to move to a region-wide pay-as-you-throw (PAYT) system (e.g. tags and bags).

**What do you think about our proposal to move from a planned region-wide PAYT system to a region-wide rates-funded rubbish collection system? Support (prefer rates-funded system)**

**Tell us why:**

#### Question B

In addition to how we fund region-wide kerbside rubbish collection, we are also proposing to standardise waste management services and charges across Auckland.

This includes standardising which properties can opt out of council waste services and charges.

**What do you think about these proposals?**

**Standardise the opt-out rules for residential multi-unit developments (10 or more units)** Support

**Standardise the opt-out rules for residential and lifestyle properties with between two and nine units** Support

**Standardise the opt-out rules for non-residential properties** Support

**Apply a minimum base charge to every separately used or inhabited part of a property** Support

**Tell us why:**

### 5. Local Boards

#### Albert-Eden Local Board

**Tell us your thoughts on our proposed priorities for the local board area in 2022/2023 – have we got it right? I support most priorities**

**Tell us why:**

## 6. What is important to you?

**Do you have feedback on any other issues, including:**

- Local board decision-making over local community services (page 53 in the consultation document).
- Tūpuna Maunga Authority Operational Plan 2022/2023 (page 53 in the consultation document).
- Changes to fees and charges (page 53 in the consultation document).

Or is there anything further you would like to give feedback on?

### Important privacy information

The personal information that you provide in this form will be held and protected by Auckland Council in accordance with our privacy policy (available at [aucklandcouncil.govt.nz/privacy](https://aucklandcouncil.govt.nz/privacy) and at our libraries and service centres) and with the Privacy Act 1993. The privacy policy explains how we can use and share your personal information in relation to any interaction you have with the council, and how you can access and correct that information. You should familiarise yourself with this policy before submitting this form.



# Annual budget 2022/2023

**Note:** *this version of the feedback form has been created for the purpose of publishing submissions. As such, contact and demographic information has been removed and handwritten submissions have been transcribed.*

## Submitter details

**Organisation (if applicable):**

---

**Your local board:** Albert-Eden

---

## Your feedback

### 1. Climate action targeted rate

To meet our climate ambitions, we must reduce transport emissions in Auckland by 64 per cent by 2030. To address the climate emergency and contribute to this climate goal, we are proposing spending an additional \$1.045 billion (including government funding and other sources) over the next 10 years on a series of targeted actions to reduce emissions and support adaptation. This includes:

- improving transport choice for over one million Aucklanders who will be living within 500 meters of new or improved bus services
- moving to low-emission ferry services
- increasing provision for walking and cycling, and
- increasing tree canopy cover in communities that need it most.

We propose introducing a climate action targeted rate (separate from general rates) to pay for \$574 million of this over the next 10 years. We estimate the targeted rate to be about \$1.12 per week (about \$58 a year) for the median value residential property.

**What do you think of this proposal?** Do not support

**Tell us why:** This is a huge amount of ratepayer money spent on controlling peoples personal lives in the guise of an emergency which doesn't exist.

### 2. Managing on-going budget pressures

Due to on-going impacts of COVID-19 on our revenue, and growing inflationary pressure, we are forecasting a budget shortfall of \$85 million for 2022/2023 compared to what was budgeted for in the 10-year Budget 2021-2031. Some of the budget pressures would be ongoing.

We plan to use a range of levers to manage next year's, and on-going, budget pressures, including:

- using the Government's Better Off support package funding
- changing the timing of some capital spending
- implementing cost reductions in the form of efficiency savings and potential reduction in some services
- keeping the previously agreed general rates increase of 3.5 per cent for 2022/2023
- considering the sale or long-term lease of additional non-strategic assets as required.



**What do you think of our proposal to manage on-going budget pressures?** Do not support

**Tell us why:** Because the pressures need not be there at all. Lies and manipulation of peoples fear is once again used to extract money from hardworking people or the elderly.

### 3. Prioritising operating spending

We need to prioritise operating spending to help manage on-going budget pressures. We have proposed a set of criteria to be used when making decisions about cost reductions, including those that could reduce, stop or change some services.

**What do you think about how we propose to choose which services to reduce, stop or change?** Do not support

**Tell us why:** The council is spending money in areas for which it has no mandate. Services are hardly seen. Libraries are a mess. Rubbish is everywhere. The whole city is filled with orange cones. At what cost ?

### 4. Standardising waste management

#### Question A

Over the next three years we are moving to standardise waste services and charges across Auckland. Currently, some of Auckland pays for rubbish collections on their rates bill, and other parts of Auckland buy bin tags or bags to get their rubbish collected.

We are proposing a move to a region-wide rates funded refuse collection service with a choice of three bin sizes to accommodate different household needs, as this is the most cost-effective, equitable and climate friendly option to achieve waste minimisation outcomes.

This proposal is instead of the current Auckland Waste Management and Minimisation Plan approach to move to a region-wide pay-as-you-throw (PAYT) system (e.g. tags and bags).

**What do you think about our proposal to move from a planned region-wide PAYT system to a region-wide rates-funded rubbish collection system?** Other

**Tell us why:** Rubbish taken away is what we pay rates for. Why do you think there should be extra charges for it?

#### Question B

In addition to how we fund region-wide kerbside rubbish collection, we are also proposing to standardise waste management services and charges across Auckland.

This includes standardising which properties can opt out of council waste services and charges.

**What do you think about these proposals?**

**Standardise the opt-out rules for residential multi-unit developments (10 or more units)** Other

**Standardise the opt-out rules for residential and lifestyle properties with between two and nine units** Other

**Standardise the opt-out rules for non-residential properties** Other

**Apply a minimum base charge to every separately used or inhabited part of a property** Do not support

**Tell us why:**

## 5. Local Boards

### Albert-Eden Local Board

**Tell us your thoughts on our proposed priorities for the local board area in 2022/2023 – have we got it right?** I do not support most priorities

**Tell us why:** Climate change is an unproven science. You don't need to investigate ways to connect to youth etc. What has this got yo do with a city council or even a suburb?

## 6. What is important to you?

**Do you have feedback on any other issues, including:**

- Local board decision-making over local community services (page 53 in the consultation document).
- Tūpuna Maunga Authority Operational Plan 2022/2023 (page 53 in the consultation document).
- Changes to fees and charges (page 53 in the consultation document).

Or is there anything further you would like to give feedback on?

The council is far too big and employs far too many people. You have forgotten the purpose of your existence and created a monster that devours the poor people and the businesses of this once beautiful city now filled with cheap shoddy and very ugly houses. Shame.

## Important privacy information

The personal information that you provide in this form will be held and protected by Auckland Council in accordance with our privacy policy (available at [aucklandcouncil.govt.nz/privacy](https://aucklandcouncil.govt.nz/privacy) and at our libraries and service centres) and with the Privacy Act 1993. The privacy policy explains how we can use and share your personal information in relation to any interaction you have with the council, and how you can access and correct that information. You should familiarise yourself with this policy before submitting this form.



# Annual budget 2022/2023

**Note:** *this version of the feedback form has been created for the purpose of publishing submissions. As such, contact and demographic information has been removed and handwritten submissions have been transcribed.*

## Submitter details

Organisation (if applicable):

---

Your local board: Albert-Eden

---

## Your feedback

### 1. Climate action targeted rate

To meet our climate ambitions, we must reduce transport emissions in Auckland by 64 per cent by 2030. To address the climate emergency and contribute to this climate goal, we are proposing spending an additional \$1.045 billion (including government funding and other sources) over the next 10 years on a series of targeted actions to reduce emissions and support adaptation. This includes:

- improving transport choice for over one million Aucklanders who will be living within 500 meters of new or improved bus services
- moving to low-emission ferry services
- increasing provision for walking and cycling, and
- increasing tree canopy cover in communities that need it most.

We propose introducing a climate action targeted rate (separate from general rates) to pay for \$574 million of this over the next 10 years. We estimate the targeted rate to be about \$1.12 per week (about \$58 a year) for the median value residential property.

**What do you think of this proposal?** Support

**Tell us why:** We need to do everything we can to reduce emissions.

### 2. Managing on-going budget pressures

Due to on-going impacts of COVID-19 on our revenue, and growing inflationary pressure, we are forecasting a budget shortfall of \$85 million for 2022/2023 compared to what was budgeted for in the 10-year Budget 2021-2031. Some of the budget pressures would be ongoing.

We plan to use a range of levers to manage next year's, and on-going, budget pressures, including:

- using the Government's Better Off support package funding
- changing the timing of some capital spending
- implementing cost reductions in the form of efficiency savings and potential reduction in some services
- keeping the previously agreed general rates increase of 3.5 per cent for 2022/2023
- considering the sale or long-term lease of additional non-strategic assets as required.

**What do you think of our proposal to manage on-going budget pressures?**

Tell us why:

### 3. Prioritising operating spending

We need to prioritise operating spending to help manage on-going budget pressures. We have proposed a set of criteria to be used when making decisions about cost reductions, including those that could reduce, stop or change some services.

**What do you think about how we propose to choose which services to reduce, stop or change?**

Tell us why:

### 4. Standardising waste management

#### Question A

Over the next three years we are moving to standardise waste services and charges across Auckland. Currently, some of Auckland pays for rubbish collections on their rates bill, and other parts of Auckland buy bin tags or bags to get their rubbish collected.

We are proposing a move to a region-wide rates funded refuse collection service with a choice of three bin sizes to accommodate different household needs, as this is the most cost-effective, equitable and climate friendly option to achieve waste minimisation outcomes.

This proposal is instead of the current Auckland Waste Management and Minimisation Plan approach to move to a region-wide pay-as-you-throw (PAYT) system (e.g. tags and bags).

**What do you think about our proposal to move from a planned region-wide PAYT system to a region-wide rates-funded rubbish collection system? Support (prefer rates-funded system)**

Tell us why:

#### Question B

In addition to how we fund region-wide kerbside rubbish collection, we are also proposing to standardise waste management services and charges across Auckland.

This includes standardising which properties can opt out of council waste services and charges.

**What do you think about these proposals?**

**Standardise the opt-out rules for residential multi-unit developments (10 or more units)** I don't know

**Standardise the opt-out rules for residential and lifestyle properties with between two and nine units** I don't know

**Standardise the opt-out rules for non-residential properties** I don't know

**Apply a minimum base charge to every separately used or inhabited part of a property** I don't know

Tell us why:

### 5. Local Boards

Albert-Eden Local Board

### 6. What is important to you?

**Do you have feedback on any other issues, including:**

- Local board decision-making over local community services (page 53 in the consultation document).

- Tūpuna Maunga Authority Operational Plan 2022/2023 (page 53 in the consultation document).
- Changes to fees and charges (page 53 in the consultation document).

Or is there anything further you would like to give feedback on?

### Important privacy information

The personal information that you provide in this form will be held and protected by Auckland Council in accordance with our privacy policy (available at [aucklandcouncil.govt.nz/privacy](https://aucklandcouncil.govt.nz/privacy) and at our libraries and service centres) and with the Privacy Act 1993. The privacy policy explains how we can use and share your personal information in relation to any interaction you have with the council, and how you can access and correct that information. You should familiarise yourself with this policy before submitting this form.



# Annual budget 2022/2023

**Note:** *this version of the feedback form has been created for the purpose of publishing submissions. As such, contact and demographic information has been removed and handwritten submissions have been transcribed.*

## Submitter details

Organisation (if applicable):

---

Your local board: Albert-Eden

---

## Your feedback

### 1. Climate action targeted rate

To meet our climate ambitions, we must reduce transport emissions in Auckland by 64 per cent by 2030. To address the climate emergency and contribute to this climate goal, we are proposing spending an additional \$1.045 billion (including government funding and other sources) over the next 10 years on a series of targeted actions to reduce emissions and support adaptation. This includes:

- improving transport choice for over one million Aucklanders who will be living within 500 meters of new or improved bus services
- moving to low-emission ferry services
- increasing provision for walking and cycling, and
- increasing tree canopy cover in communities that need it most.

We propose introducing a climate action targeted rate (separate from general rates) to pay for \$574 million of this over the next 10 years. We estimate the targeted rate to be about \$1.12 per week (about \$58 a year) for the median value residential property.

**What do you think of this proposal?** Support

**Tell us why:**

### 2. Managing on-going budget pressures

Due to on-going impacts of COVID-19 on our revenue, and growing inflationary pressure, we are forecasting a budget shortfall of \$85 million for 2022/2023 compared to what was budgeted for in the 10-year Budget 2021-2031. Some of the budget pressures would be ongoing.

We plan to use a range of levers to manage next year's, and on-going, budget pressures, including:

- using the Government's Better Off support package funding
- changing the timing of some capital spending
- implementing cost reductions in the form of efficiency savings and potential reduction in some services
- keeping the previously agreed general rates increase of 3.5 per cent for 2022/2023
- considering the sale or long-term lease of additional non-strategic assets as required.

**What do you think of our proposal to manage on-going budget pressures?**

**Tell us why:**

### 3. Prioritising operating spending

We need to prioritise operating spending to help manage on-going budget pressures. We have proposed a set of criteria to be used when making decisions about cost reductions, including those that could reduce, stop or change some services.

**What do you think about how we propose to choose which services to reduce, stop or change?**

**Tell us why:**

### 4. Standardising waste management

#### Question A

Over the next three years we are moving to standardise waste services and charges across Auckland. Currently, some of Auckland pays for rubbish collections on their rates bill, and other parts of Auckland buy bin tags or bags to get their rubbish collected.

We are proposing a move to a region-wide rates funded refuse collection service with a choice of three bin sizes to accommodate different household needs, as this is the most cost-effective, equitable and climate friendly option to achieve waste minimisation outcomes.

This proposal is instead of the current Auckland Waste Management and Minimisation Plan approach to move to a region-wide pay-as-you-throw (PAYT) system (e.g. tags and bags).

**What do you think about our proposal to move from a planned region-wide PAYT system to a region-wide rates-funded rubbish collection system?**

**Tell us why:**

#### Question B

In addition to how we fund region-wide kerbside rubbish collection, we are also proposing to standardise waste management services and charges across Auckland.

This includes standardising which properties can opt out of council waste services and charges.

**What do you think about these proposals?**

**Standardise the opt-out rules for residential multi-unit developments (10 or more units)**

**Standardise the opt-out rules for residential and lifestyle properties with between two and nine units**

**Standardise the opt-out rules for non-residential properties**

**Apply a minimum base charge to every separately used or inhabited part of a property**

**Tell us why:**

### 5. Local Boards

Albert-Eden Local Board

### 6. What is important to you?

**Do you have feedback on any other issues, including:**

- Local board decision-making over local community services (page 53 in the consultation document).

- Tūpuna Maunga Authority Operational Plan 2022/2023 (page 53 in the consultation document).
- Changes to fees and charges (page 53 in the consultation document).

Or is there anything further you would like to give feedback on?

### Important privacy information

The personal information that you provide in this form will be held and protected by Auckland Council in accordance with our privacy policy (available at [aucklandcouncil.govt.nz/privacy](https://aucklandcouncil.govt.nz/privacy) and at our libraries and service centres) and with the Privacy Act 1993. The privacy policy explains how we can use and share your personal information in relation to any interaction you have with the council, and how you can access and correct that information. You should familiarise yourself with this policy before submitting this form.





# Annual budget 2022/2023

**Note:** *this version of the feedback form has been created for the purpose of publishing submissions. As such, contact and demographic information has been removed and handwritten submissions have been transcribed.*

## Submitter details

**Organisation (if applicable):**

---

**Your local board:** Albert-Eden

---

## Your feedback

### 1. Climate action targeted rate

To meet our climate ambitions, we must reduce transport emissions in Auckland by 64 per cent by 2030. To address the climate emergency and contribute to this climate goal, we are proposing spending an additional \$1.045 billion (including government funding and other sources) over the next 10 years on a series of targeted actions to reduce emissions and support adaptation. This includes:

- improving transport choice for over one million Aucklanders who will be living within 500 meters of new or improved bus services
- moving to low-emission ferry services
- increasing provision for walking and cycling, and
- increasing tree canopy cover in communities that need it most.

We propose introducing a climate action targeted rate (separate from general rates) to pay for \$574 million of this over the next 10 years. We estimate the targeted rate to be about \$1.12 per week (about \$58 a year) for the median value residential property.

**What do you think of this proposal?** Support

**Tell us why:** The climate is what really matters. All other things can be dealt with on time, but the climate is an emergency.

### 2. Managing on-going budget pressures

Due to on-going impacts of COVID-19 on our revenue, and growing inflationary pressure, we are forecasting a budget shortfall of \$85 million for 2022/2023 compared to what was budgeted for in the 10-year Budget 2021-2031. Some of the budget pressures would be ongoing.

We plan to use a range of levers to manage next year's, and on-going, budget pressures, including:

- using the Government's Better Off support package funding
- changing the timing of some capital spending
- implementing cost reductions in the form of efficiency savings and potential reduction in some services
- keeping the previously agreed general rates increase of 3.5 per cent for 2022/2023
- considering the sale or long-term lease of additional non-strategic assets as required.

**What do you think of our proposal to manage on-going budget pressures? I don't know**

**Tell us why:**

### 3. Prioritising operating spending

We need to prioritise operating spending to help manage on-going budget pressures. We have proposed a set of criteria to be used when making decisions about cost reductions, including those that could reduce, stop or change some services.

**What do you think about how we propose to choose which services to reduce, stop or change? Do not support**

**Tell us why:**

### 4. Standardising waste management

#### Question A

Over the next three years we are moving to standardise waste services and charges across Auckland. Currently, some of Auckland pays for rubbish collections on their rates bill, and other parts of Auckland buy bin tags or bags to get their rubbish collected.

We are proposing a move to a region-wide rates funded refuse collection service with a choice of three bin sizes to accommodate different household needs, as this is the most cost-effective, equitable and climate friendly option to achieve waste minimisation outcomes.

This proposal is instead of the current Auckland Waste Management and Minimisation Plan approach to move to a region-wide pay-as-you-throw (PAYT) system (e.g. tags and bags).

**What do you think about our proposal to move from a planned region-wide PAYT system to a region-wide rates-funded rubbish collection system? Support (prefer rates-funded system)**

**Tell us why:**

#### Question B

In addition to how we fund region-wide kerbside rubbish collection, we are also proposing to standardise waste management services and charges across Auckland.

This includes standardising which properties can opt out of council waste services and charges.

**What do you think about these proposals?**

**Standardise the opt-out rules for residential multi-unit developments (10 or more units)** I don't know

**Standardise the opt-out rules for residential and lifestyle properties with between two and nine units** I don't know

**Standardise the opt-out rules for non-residential properties** Do not support

**Apply a minimum base charge to every separately used or inhabited part of a property** I don't know

**Tell us why:**

### 5. Local Boards

#### Albert-Eden Local Board

**Tell us your thoughts on our proposed priorities for the local board area in 2022/2023 – have we got it right? I support most priorities**

**Tell us why:**

## 6. What is important to you?

**Do you have feedback on any other issues, including:**

- Local board decision-making over local community services (page 53 in the consultation document).
- Tūpuna Maunga Authority Operational Plan 2022/2023 (page 53 in the consultation document).
- Changes to fees and charges (page 53 in the consultation document).

Or is there anything further you would like to give feedback on?

### Important privacy information

The personal information that you provide in this form will be held and protected by Auckland Council in accordance with our privacy policy (available at [aucklandcouncil.govt.nz/privacy](https://aucklandcouncil.govt.nz/privacy) and at our libraries and service centres) and with the Privacy Act 1993. The privacy policy explains how we can use and share your personal information in relation to any interaction you have with the council, and how you can access and correct that information. You should familiarise yourself with this policy before submitting this form.



# Annual budget 2022/2023

**Note:** *this version of the feedback form has been created for the purpose of publishing submissions. As such, contact and demographic information has been removed and handwritten submissions have been transcribed.*

## Submitter details

Organisation (if applicable):

---

Your local board: Albert-Eden

---

## Your feedback

### 1. Climate action targeted rate

To meet our climate ambitions, we must reduce transport emissions in Auckland by 64 per cent by 2030. To address the climate emergency and contribute to this climate goal, we are proposing spending an additional \$1.045 billion (including government funding and other sources) over the next 10 years on a series of targeted actions to reduce emissions and support adaptation. This includes:

- improving transport choice for over one million Aucklanders who will be living within 500 meters of new or improved bus services
- moving to low-emission ferry services
- increasing provision for walking and cycling, and
- increasing tree canopy cover in communities that need it most.

We propose introducing a climate action targeted rate (separate from general rates) to pay for \$574 million of this over the next 10 years. We estimate the targeted rate to be about \$1.12 per week (about \$58 a year) for the median value residential property.

**What do you think of this proposal?** Support

**Tell us why:**

### 2. Managing on-going budget pressures

Due to on-going impacts of COVID-19 on our revenue, and growing inflationary pressure, we are forecasting a budget shortfall of \$85 million for 2022/2023 compared to what was budgeted for in the 10-year Budget 2021-2031. Some of the budget pressures would be ongoing.

We plan to use a range of levers to manage next year's, and on-going, budget pressures, including:

- using the Government's Better Off support package funding
- changing the timing of some capital spending
- implementing cost reductions in the form of efficiency savings and potential reduction in some services
- keeping the previously agreed general rates increase of 3.5 per cent for 2022/2023
- considering the sale or long-term lease of additional non-strategic assets as required.

**What do you think of our proposal to manage on-going budget pressures?** I don't know

Tell us why:

### 3. Prioritising operating spending

We need to prioritise operating spending to help manage on-going budget pressures. We have proposed a set of criteria to be used when making decisions about cost reductions, including those that could reduce, stop or change some services.

**What do you think about how we propose to choose which services to reduce, stop or change?** I don't know

Tell us why:

### 4. Standardising waste management

#### Question A

Over the next three years we are moving to standardise waste services and charges across Auckland. Currently, some of Auckland pays for rubbish collections on their rates bill, and other parts of Auckland buy bin tags or bags to get their rubbish collected.

We are proposing a move to a region-wide rates funded refuse collection service with a choice of three bin sizes to accommodate different household needs, as this is the most cost-effective, equitable and climate friendly option to achieve waste minimisation outcomes.

This proposal is instead of the current Auckland Waste Management and Minimisation Plan approach to move to a region-wide pay-as-you-throw (PAYT) system (e.g. tags and bags).

**What do you think about our proposal to move from a planned region-wide PAYT system to a region-wide rates-funded rubbish collection system?** Support (prefer rates-funded system)

Tell us why:

#### Question B

In addition to how we fund region-wide kerbside rubbish collection, we are also proposing to standardise waste management services and charges across Auckland.

This includes standardising which properties can opt out of council waste services and charges.

**What do you think about these proposals?**

**Standardise the opt-out rules for residential multi-unit developments (10 or more units)** Support

**Standardise the opt-out rules for residential and lifestyle properties with between two and nine units** Support

**Standardise the opt-out rules for non-residential properties** Support

**Apply a minimum base charge to every separately used or inhabited part of a property** I don't know

Tell us why:

### 5. Local Boards

#### Albert-Eden Local Board

**Tell us your thoughts on our proposed priorities for the local board area in 2022/2023 – have we got it right?** I don't know

Tell us why:

## 6. What is important to you?

**Do you have feedback on any other issues, including:**

- Local board decision-making over local community services (page 53 in the consultation document).
- Tūpuna Maunga Authority Operational Plan 2022/2023 (page 53 in the consultation document).
- Changes to fees and charges (page 53 in the consultation document).

Or is there anything further you would like to give feedback on?

### Important privacy information

The personal information that you provide in this form will be held and protected by Auckland Council in accordance with our privacy policy (available at [aucklandcouncil.govt.nz/privacy](https://aucklandcouncil.govt.nz/privacy) and at our libraries and service centres) and with the Privacy Act 1993. The privacy policy explains how we can use and share your personal information in relation to any interaction you have with the council, and how you can access and correct that information. You should familiarise yourself with this policy before submitting this form.



# Annual budget 2022/2023

**Note:** *this version of the feedback form has been created for the purpose of publishing submissions. As such, contact and demographic information has been removed and handwritten submissions have been transcribed.*

## Submitter details

Organisation (if applicable):

---

Your local board: Albert-Eden

---

## Your feedback

### 1. Climate action targeted rate

To meet our climate ambitions, we must reduce transport emissions in Auckland by 64 per cent by 2030. To address the climate emergency and contribute to this climate goal, we are proposing spending an additional \$1.045 billion (including government funding and other sources) over the next 10 years on a series of targeted actions to reduce emissions and support adaptation. This includes:

- improving transport choice for over one million Aucklanders who will be living within 500 meters of new or improved bus services
- moving to low-emission ferry services
- increasing provision for walking and cycling, and
- increasing tree canopy cover in communities that need it most.

We propose introducing a climate action targeted rate (separate from general rates) to pay for \$574 million of this over the next 10 years. We estimate the targeted rate to be about \$1.12 per week (about \$58 a year) for the median value residential property.

**What do you think of this proposal?** Support

**Tell us why:**

### 2. Managing on-going budget pressures

Due to on-going impacts of COVID-19 on our revenue, and growing inflationary pressure, we are forecasting a budget shortfall of \$85 million for 2022/2023 compared to what was budgeted for in the 10-year Budget 2021-2031. Some of the budget pressures would be ongoing.

We plan to use a range of levers to manage next year's, and on-going, budget pressures, including:

- using the Government's Better Off support package funding
- changing the timing of some capital spending
- implementing cost reductions in the form of efficiency savings and potential reduction in some services
- keeping the previously agreed general rates increase of 3.5 per cent for 2022/2023
- considering the sale or long-term lease of additional non-strategic assets as required.

**What do you think of our proposal to manage on-going budget pressures?** Support

**Tell us why:**

### 3. Prioritising operating spending

We need to prioritise operating spending to help manage on-going budget pressures. We have proposed a set of criteria to be used when making decisions about cost reductions, including those that could reduce, stop or change some services.

**What do you think about how we propose to choose which services to reduce, stop or change?**

**Tell us why:**

### 4. Standardising waste management

#### Question A

Over the next three years we are moving to standardise waste services and charges across Auckland. Currently, some of Auckland pays for rubbish collections on their rates bill, and other parts of Auckland buy bin tags or bags to get their rubbish collected.

We are proposing a move to a region-wide rates funded refuse collection service with a choice of three bin sizes to accommodate different household needs, as this is the most cost-effective, equitable and climate friendly option to achieve waste minimisation outcomes.

This proposal is instead of the current Auckland Waste Management and Minimisation Plan approach to move to a region-wide pay-as-you-throw (PAYT) system (e.g. tags and bags).

**What do you think about our proposal to move from a planned region-wide PAYT system to a region-wide rates-funded rubbish collection system? Support (prefer rates-funded system)**

**Tell us why:**

#### Question B

In addition to how we fund region-wide kerbside rubbish collection, we are also proposing to standardise waste management services and charges across Auckland.

This includes standardising which properties can opt out of council waste services and charges.

**What do you think about these proposals?**

**Standardise the opt-out rules for residential multi-unit developments (10 or more units)**

**Standardise the opt-out rules for residential and lifestyle properties with between two and nine units**

**Standardise the opt-out rules for non-residential properties**

**Apply a minimum base charge to every separately used or inhabited part of a property**

**Tell us why:**

### 5. Local Boards

#### Albert-Eden Local Board

**Tell us your thoughts on our proposed priorities for the local board area in 2022/2023 – have we got it right? I support all priorities**

**Tell us why:**



## 6. What is important to you?

**Do you have feedback on any other issues, including:**

- Local board decision-making over local community services (page 53 in the consultation document).
- Tūpuna Maunga Authority Operational Plan 2022/2023 (page 53 in the consultation document).
- Changes to fees and charges (page 53 in the consultation document).

Or is there anything further you would like to give feedback on?

### Important privacy information

The personal information that you provide in this form will be held and protected by Auckland Council in accordance with our privacy policy (available at [aucklandcouncil.govt.nz/privacy](https://aucklandcouncil.govt.nz/privacy) and at our libraries and service centres) and with the Privacy Act 1993. The privacy policy explains how we can use and share your personal information in relation to any interaction you have with the council, and how you can access and correct that information. You should familiarise yourself with this policy before submitting this form.



# Annual budget 2022/2023

**Note:** *this version of the feedback form has been created for the purpose of publishing submissions. As such, contact and demographic information has been removed and handwritten submissions have been transcribed.*

## Submitter details

Organisation (if applicable):

---

Your local board: Albert-Eden

---

## Your feedback

### 1. Climate action targeted rate

To meet our climate ambitions, we must reduce transport emissions in Auckland by 64 per cent by 2030. To address the climate emergency and contribute to this climate goal, we are proposing spending an additional \$1.045 billion (including government funding and other sources) over the next 10 years on a series of targeted actions to reduce emissions and support adaptation. This includes:

- improving transport choice for over one million Aucklanders who will be living within 500 meters of new or improved bus services
- moving to low-emission ferry services
- increasing provision for walking and cycling, and
- increasing tree canopy cover in communities that need it most.

We propose introducing a climate action targeted rate (separate from general rates) to pay for \$574 million of this over the next 10 years. We estimate the targeted rate to be about \$1.12 per week (about \$58 a year) for the median value residential property.

**What do you think of this proposal?** Support

**Tell us why:** For the hopeful future.

### 2. Managing on-going budget pressures

Due to on-going impacts of COVID-19 on our revenue, and growing inflationary pressure, we are forecasting a budget shortfall of \$85 million for 2022/2023 compared to what was budgeted for in the 10-year Budget 2021-2031. Some of the budget pressures would be ongoing.

We plan to use a range of levers to manage next year's, and on-going, budget pressures, including:

- using the Government's Better Off support package funding
- changing the timing of some capital spending
- implementing cost reductions in the form of efficiency savings and potential reduction in some services
- keeping the previously agreed general rates increase of 3.5 per cent for 2022/2023
- considering the sale or long-term lease of additional non-strategic assets as required.

**What do you think of our proposal to manage on-going budget pressures?** Support

**Tell us why:** We need to do anything we can to make this happen.

### 3. Prioritising operating spending

We need to prioritise operating spending to help manage on-going budget pressures. We have proposed a set of criteria to be used when making decisions about cost reductions, including those that could reduce, stop or change some services.

**What do you think about how we propose to choose which services to reduce, stop or change? Support**

**Tell us why:**

### 4. Standardising waste management

#### Question A

Over the next three years we are moving to standardise waste services and charges across Auckland. Currently, some of Auckland pays for rubbish collections on their rates bill, and other parts of Auckland buy bin tags or bags to get their rubbish collected.

We are proposing a move to a region-wide rates funded refuse collection service with a choice of three bin sizes to accommodate different household needs, as this is the most cost-effective, equitable and climate friendly option to achieve waste minimisation outcomes.

This proposal is instead of the current Auckland Waste Management and Minimisation Plan approach to move to a region-wide pay-as-you-throw (PAYT) system (e.g. tags and bags).

**What do you think about our proposal to move from a planned region-wide PAYT system to a region-wide rates-funded rubbish collection system? Support (prefer rates-funded system)**

**Tell us why:**

#### Question B

In addition to how we fund region-wide kerbside rubbish collection, we are also proposing to standardise waste management services and charges across Auckland.

This includes standardising which properties can opt out of council waste services and charges.

**What do you think about these proposals?**

**Standardise the opt-out rules for residential multi-unit developments (10 or more units)** Support

**Standardise the opt-out rules for residential and lifestyle properties with between two and nine units** Support

**Standardise the opt-out rules for non-residential properties** Support

**Apply a minimum base charge to every separately used or inhabited part of a property** Support

**Tell us why:**

### 5. Local Boards

#### Albert-Eden Local Board

**Tell us your thoughts on our proposed priorities for the local board area in 2022/2023 – have we got it right? I support all priorities**

**Tell us why:**

## 6. What is important to you?

**Do you have feedback on any other issues, including:**

- Local board decision-making over local community services (page 53 in the consultation document).
- Tūpuna Maunga Authority Operational Plan 2022/2023 (page 53 in the consultation document).
- Changes to fees and charges (page 53 in the consultation document).

Or is there anything further you would like to give feedback on?

### Important privacy information

The personal information that you provide in this form will be held and protected by Auckland Council in accordance with our privacy policy (available at [aucklandcouncil.govt.nz/privacy](https://aucklandcouncil.govt.nz/privacy) and at our libraries and service centres) and with the Privacy Act 1993. The privacy policy explains how we can use and share your personal information in relation to any interaction you have with the council, and how you can access and correct that information. You should familiarise yourself with this policy before submitting this form.



# Annual budget 2022/2023

**Note:** *this version of the feedback form has been created for the purpose of publishing submissions. As such, contact and demographic information has been removed and handwritten submissions have been transcribed.*

## Submitter details

**Organisation (if applicable):**

---

**Your local board:** Albert-Eden

---

## Your feedback

### 1. Climate action targeted rate

To meet our climate ambitions, we must reduce transport emissions in Auckland by 64 per cent by 2030. To address the climate emergency and contribute to this climate goal, we are proposing spending an additional \$1.045 billion (including government funding and other sources) over the next 10 years on a series of targeted actions to reduce emissions and support adaptation. This includes:

- improving transport choice for over one million Aucklanders who will be living within 500 meters of new or improved bus services
- moving to low-emission ferry services
- increasing provision for walking and cycling, and
- increasing tree canopy cover in communities that need it most.

We propose introducing a climate action targeted rate (separate from general rates) to pay for \$574 million of this over the next 10 years. We estimate the targeted rate to be about \$1.12 per week (about \$58 a year) for the median value residential property.

**What do you think of this proposal?** Support

**Tell us why:** Ipcc's latest report is terrifying. Council must do more.

### 2. Managing on-going budget pressures

Due to on-going impacts of COVID-19 on our revenue, and growing inflationary pressure, we are forecasting a budget shortfall of \$85 million for 2022/2023 compared to what was budgeted for in the 10-year Budget 2021-2031. Some of the budget pressures would be ongoing.

We plan to use a range of levers to manage next year's, and on-going, budget pressures, including:

- using the Government's Better Off support package funding
- changing the timing of some capital spending
- implementing cost reductions in the form of efficiency savings and potential reduction in some services
- keeping the previously agreed general rates increase of 3.5 per cent for 2022/2023
- considering the sale or long-term lease of additional non-strategic assets as required.

**What do you think of our proposal to manage on-going budget pressures?** Support

**Tell us why:**

### 3. Prioritising operating spending

We need to prioritise operating spending to help manage on-going budget pressures. We have proposed a set of criteria to be used when making decisions about cost reductions, including those that could reduce, stop or change some services.

**What do you think about how we propose to choose which services to reduce, stop or change?** I don't know

**Tell us why:**

### 4. Standardising waste management

#### Question A

Over the next three years we are moving to standardise waste services and charges across Auckland. Currently, some of Auckland pays for rubbish collections on their rates bill, and other parts of Auckland buy bin tags or bags to get their rubbish collected.

We are proposing a move to a region-wide rates funded refuse collection service with a choice of three bin sizes to accommodate different household needs, as this is the most cost-effective, equitable and climate friendly option to achieve waste minimisation outcomes.

This proposal is instead of the current Auckland Waste Management and Minimisation Plan approach to move to a region-wide pay-as-you-throw (PAYT) system (e.g. tags and bags).

**What do you think about our proposal to move from a planned region-wide PAYT system to a region-wide rates-funded rubbish collection system?** Support (prefer rates-funded system)

**Tell us why:** Climate friendly

#### Question B

In addition to how we fund region-wide kerbside rubbish collection, we are also proposing to standardise waste management services and charges across Auckland.

This includes standardising which properties can opt out of council waste services and charges.

**What do you think about these proposals?**

**Standardise the opt-out rules for residential multi-unit developments (10 or more units)** Support

**Standardise the opt-out rules for residential and lifestyle properties with between two and nine units**

**Standardise the opt-out rules for non-residential properties**

**Apply a minimum base charge to every separately used or inhabited part of a property**

**Tell us why:**

### 5. Local Boards

#### Albert-Eden Local Board

**Tell us your thoughts on our proposed priorities for the local board area in 2022/2023 – have we got it right?** I support all priorities

**Tell us why:**

## 6. What is important to you?

**Do you have feedback on any other issues, including:**

- Local board decision-making over local community services (page 53 in the consultation document).
- Tūpuna Maunga Authority Operational Plan 2022/2023 (page 53 in the consultation document).
- Changes to fees and charges (page 53 in the consultation document).

Or is there anything further you would like to give feedback on?

### Important privacy information

The personal information that you provide in this form will be held and protected by Auckland Council in accordance with our privacy policy (available at [aucklandcouncil.govt.nz/privacy](https://aucklandcouncil.govt.nz/privacy) and at our libraries and service centres) and with the Privacy Act 1993. The privacy policy explains how we can use and share your personal information in relation to any interaction you have with the council, and how you can access and correct that information. You should familiarise yourself with this policy before submitting this form.



# Annual budget 2022/2023

**Note:** *this version of the feedback form has been created for the purpose of publishing submissions. As such, contact and demographic information has been removed and handwritten submissions have been transcribed.*

## Submitter details

Organisation (if applicable):

---

Your local board: Albert-Eden

---

## Your feedback

### 1. Climate action targeted rate

To meet our climate ambitions, we must reduce transport emissions in Auckland by 64 per cent by 2030. To address the climate emergency and contribute to this climate goal, we are proposing spending an additional \$1.045 billion (including government funding and other sources) over the next 10 years on a series of targeted actions to reduce emissions and support adaptation. This includes:

- improving transport choice for over one million Aucklanders who will be living within 500 meters of new or improved bus services
- moving to low-emission ferry services
- increasing provision for walking and cycling, and
- increasing tree canopy cover in communities that need it most.

We propose introducing a climate action targeted rate (separate from general rates) to pay for \$574 million of this over the next 10 years. We estimate the targeted rate to be about \$1.12 per week (about \$58 a year) for the median value residential property.

**What do you think of this proposal?** Support

**Tell us why:**

### 2. Managing on-going budget pressures

Due to on-going impacts of COVID-19 on our revenue, and growing inflationary pressure, we are forecasting a budget shortfall of \$85 million for 2022/2023 compared to what was budgeted for in the 10-year Budget 2021-2031. Some of the budget pressures would be ongoing.

We plan to use a range of levers to manage next year's, and on-going, budget pressures, including:

- using the Government's Better Off support package funding
- changing the timing of some capital spending
- implementing cost reductions in the form of efficiency savings and potential reduction in some services
- keeping the previously agreed general rates increase of 3.5 per cent for 2022/2023
- considering the sale or long-term lease of additional non-strategic assets as required.

**What do you think of our proposal to manage on-going budget pressures?** Do not support



Tell us why:

### 3. Prioritising operating spending

We need to prioritise operating spending to help manage on-going budget pressures. We have proposed a set of criteria to be used when making decisions about cost reductions, including those that could reduce, stop or change some services.

**What do you think about how we propose to choose which services to reduce, stop or change?** I don't know

Tell us why:

### 4. Standardising waste management

#### Question A

Over the next three years we are moving to standardise waste services and charges across Auckland. Currently, some of Auckland pays for rubbish collections on their rates bill, and other parts of Auckland buy bin tags or bags to get their rubbish collected.

We are proposing a move to a region-wide rates funded refuse collection service with a choice of three bin sizes to accommodate different household needs, as this is the most cost-effective, equitable and climate friendly option to achieve waste minimisation outcomes.

This proposal is instead of the current Auckland Waste Management and Minimisation Plan approach to move to a region-wide pay-as-you-throw (PAYT) system (e.g. tags and bags).

**What do you think about our proposal to move from a planned region-wide PAYT system to a region-wide rates-funded rubbish collection system?** Support (prefer rates-funded system)

Tell us why:

#### Question B

In addition to how we fund region-wide kerbside rubbish collection, we are also proposing to standardise waste management services and charges across Auckland.

This includes standardising which properties can opt out of council waste services and charges.

**What do you think about these proposals?**

**Standardise the opt-out rules for residential multi-unit developments (10 or more units)** I don't know

**Standardise the opt-out rules for residential and lifestyle properties with between two and nine units** I don't know

**Standardise the opt-out rules for non-residential properties** I don't know

**Apply a minimum base charge to every separately used or inhabited part of a property** Do not support

Tell us why:

### 5. Local Boards

#### Albert-Eden Local Board

**Tell us your thoughts on our proposed priorities for the local board area in 2022/2023 – have we got it right?** I support all priorities

Tell us why:

## 6. What is important to you?

**Do you have feedback on any other issues, including:**

- Local board decision-making over local community services (page 53 in the consultation document).
- Tūpuna Maunga Authority Operational Plan 2022/2023 (page 53 in the consultation document).
- Changes to fees and charges (page 53 in the consultation document).

Or is there anything further you would like to give feedback on?

### Important privacy information

The personal information that you provide in this form will be held and protected by Auckland Council in accordance with our privacy policy (available at [aucklandcouncil.govt.nz/privacy](https://aucklandcouncil.govt.nz/privacy) and at our libraries and service centres) and with the Privacy Act 1993. The privacy policy explains how we can use and share your personal information in relation to any interaction you have with the council, and how you can access and correct that information. You should familiarise yourself with this policy before submitting this form.



# Annual budget 2022/2023

**Note:** *this version of the feedback form has been created for the purpose of publishing submissions. As such, contact and demographic information has been removed and handwritten submissions have been transcribed.*

## Submitter details

Organisation (if applicable):

---

Your local board: Albert-Eden

---

## Your feedback

### 1. Climate action targeted rate

To meet our climate ambitions, we must reduce transport emissions in Auckland by 64 per cent by 2030. To address the climate emergency and contribute to this climate goal, we are proposing spending an additional \$1.045 billion (including government funding and other sources) over the next 10 years on a series of targeted actions to reduce emissions and support adaptation. This includes:

- improving transport choice for over one million Aucklanders who will be living within 500 meters of new or improved bus services
- moving to low-emission ferry services
- increasing provision for walking and cycling, and
- increasing tree canopy cover in communities that need it most.

We propose introducing a climate action targeted rate (separate from general rates) to pay for \$574 million of this over the next 10 years. We estimate the targeted rate to be about \$1.12 per week (about \$58 a year) for the median value residential property.

**What do you think of this proposal?** Support

**Tell us why:**

### 2. Managing on-going budget pressures

Due to on-going impacts of COVID-19 on our revenue, and growing inflationary pressure, we are forecasting a budget shortfall of \$85 million for 2022/2023 compared to what was budgeted for in the 10-year Budget 2021-2031. Some of the budget pressures would be ongoing.

We plan to use a range of levers to manage next year's, and on-going, budget pressures, including:

- using the Government's Better Off support package funding
- changing the timing of some capital spending
- implementing cost reductions in the form of efficiency savings and potential reduction in some services
- keeping the previously agreed general rates increase of 3.5 per cent for 2022/2023
- considering the sale or long-term lease of additional non-strategic assets as required.

**What do you think of our proposal to manage on-going budget pressures?**

**Tell us why:**

### 3. Prioritising operating spending

We need to prioritise operating spending to help manage on-going budget pressures. We have proposed a set of criteria to be used when making decisions about cost reductions, including those that could reduce, stop or change some services.

**What do you think about how we propose to choose which services to reduce, stop or change?**

**Tell us why:**

### 4. Standardising waste management

#### Question A

Over the next three years we are moving to standardise waste services and charges across Auckland. Currently, some of Auckland pays for rubbish collections on their rates bill, and other parts of Auckland buy bin tags or bags to get their rubbish collected.

We are proposing a move to a region-wide rates funded refuse collection service with a choice of three bin sizes to accommodate different household needs, as this is the most cost-effective, equitable and climate friendly option to achieve waste minimisation outcomes.

This proposal is instead of the current Auckland Waste Management and Minimisation Plan approach to move to a region-wide pay-as-you-throw (PAYT) system (e.g. tags and bags).

**What do you think about our proposal to move from a planned region-wide PAYT system to a region-wide rates-funded rubbish collection system?**

**Tell us why:**

#### Question B

In addition to how we fund region-wide kerbside rubbish collection, we are also proposing to standardise waste management services and charges across Auckland.

This includes standardising which properties can opt out of council waste services and charges.

**What do you think about these proposals?**

**Standardise the opt-out rules for residential multi-unit developments (10 or more units)**

**Standardise the opt-out rules for residential and lifestyle properties with between two and nine units**

**Standardise the opt-out rules for non-residential properties**

**Apply a minimum base charge to every separately used or inhabited part of a property**

**Tell us why:**

### 5. Local Boards

Albert-Eden Local Board

### 6. What is important to you?

**Do you have feedback on any other issues, including:**

- Local board decision-making over local community services (page 53 in the consultation document).

- Tūpuna Maunga Authority Operational Plan 2022/2023 (page 53 in the consultation document).
- Changes to fees and charges (page 53 in the consultation document).

Or is there anything further you would like to give feedback on?

### Important privacy information

The personal information that you provide in this form will be held and protected by Auckland Council in accordance with our privacy policy (available at [aucklandcouncil.govt.nz/privacy](https://aucklandcouncil.govt.nz/privacy) and at our libraries and service centres) and with the Privacy Act 1993. The privacy policy explains how we can use and share your personal information in relation to any interaction you have with the council, and how you can access and correct that information. You should familiarise yourself with this policy before submitting this form.



# Annual budget 2022/2023

**Note:** *this version of the feedback form has been created for the purpose of publishing submissions. As such, contact and demographic information has been removed and handwritten submissions have been transcribed.*

## Submitter details

Organisation (if applicable):

---

Your local board: Albert-Eden

---

## Your feedback

### 1. Climate action targeted rate

To meet our climate ambitions, we must reduce transport emissions in Auckland by 64 per cent by 2030. To address the climate emergency and contribute to this climate goal, we are proposing spending an additional \$1.045 billion (including government funding and other sources) over the next 10 years on a series of targeted actions to reduce emissions and support adaptation. This includes:

- improving transport choice for over one million Aucklanders who will be living within 500 meters of new or improved bus services
- moving to low-emission ferry services
- increasing provision for walking and cycling, and
- increasing tree canopy cover in communities that need it most.

We propose introducing a climate action targeted rate (separate from general rates) to pay for \$574 million of this over the next 10 years. We estimate the targeted rate to be about \$1.12 per week (about \$58 a year) for the median value residential property.

**What do you think of this proposal?** Support

**Tell us why:** Ko te mea nui, he whenua! Most importantly, it's land!

### 2. Managing on-going budget pressures

Due to on-going impacts of COVID-19 on our revenue, and growing inflationary pressure, we are forecasting a budget shortfall of \$85 million for 2022/2023 compared to what was budgeted for in the 10-year Budget 2021-2031. Some of the budget pressures would be ongoing.

We plan to use a range of levers to manage next year's, and on-going, budget pressures, including:

- using the Government's Better Off support package funding
- changing the timing of some capital spending
- implementing cost reductions in the form of efficiency savings and potential reduction in some services
- keeping the previously agreed general rates increase of 3.5 per cent for 2022/2023
- considering the sale or long-term lease of additional non-strategic assets as required.

**What do you think of our proposal to manage on-going budget pressures?** Do not support

**Tell us why:**

### 3. Prioritising operating spending

We need to prioritise operating spending to help manage on-going budget pressures. We have proposed a set of criteria to be used when making decisions about cost reductions, including those that could reduce, stop or change some services.

**What do you think about how we propose to choose which services to reduce, stop or change?** I don't know

**Tell us why:**

### 4. Standardising waste management

#### Question A

Over the next three years we are moving to standardise waste services and charges across Auckland. Currently, some of Auckland pays for rubbish collections on their rates bill, and other parts of Auckland buy bin tags or bags to get their rubbish collected.

We are proposing a move to a region-wide rates funded refuse collection service with a choice of three bin sizes to accommodate different household needs, as this is the most cost-effective, equitable and climate friendly option to achieve waste minimisation outcomes.

This proposal is instead of the current Auckland Waste Management and Minimisation Plan approach to move to a region-wide pay-as-you-throw (PAYT) system (e.g. tags and bags).

**What do you think about our proposal to move from a planned region-wide PAYT system to a region-wide rates-funded rubbish collection system?** Support (prefer rates-funded system)

**Tell us why:**

#### Question B

In addition to how we fund region-wide kerbside rubbish collection, we are also proposing to standardise waste management services and charges across Auckland.

This includes standardising which properties can opt out of council waste services and charges.

**What do you think about these proposals?**

**Standardise the opt-out rules for residential multi-unit developments (10 or more units)** Support

**Standardise the opt-out rules for residential and lifestyle properties with between two and nine units** Support

**Standardise the opt-out rules for non-residential properties** Support

**Apply a minimum base charge to every separately used or inhabited part of a property** Support

**Tell us why:**

### 5. Local Boards

#### Albert-Eden Local Board

**Tell us your thoughts on our proposed priorities for the local board area in 2022/2023 – have we got it right?** I support all priorities

**Tell us why:**

## 6. What is important to you?

**Do you have feedback on any other issues, including:**

- Local board decision-making over local community services (page 53 in the consultation document).
- Tūpuna Maunga Authority Operational Plan 2022/2023 (page 53 in the consultation document).
- Changes to fees and charges (page 53 in the consultation document).

Or is there anything further you would like to give feedback on?

### Important privacy information

The personal information that you provide in this form will be held and protected by Auckland Council in accordance with our privacy policy (available at [aucklandcouncil.govt.nz/privacy](https://aucklandcouncil.govt.nz/privacy) and at our libraries and service centres) and with the Privacy Act 1993. The privacy policy explains how we can use and share your personal information in relation to any interaction you have with the council, and how you can access and correct that information. You should familiarise yourself with this policy before submitting this form.





# Annual budget 2022/2023

**Note:** *this version of the feedback form has been created for the purpose of publishing submissions. As such, contact and demographic information has been removed and handwritten submissions have been transcribed.*

## Submitter details

Organisation (if applicable):

---

Your local board: Albert-Eden

---

## Your feedback

### 1. Climate action targeted rate

To meet our climate ambitions, we must reduce transport emissions in Auckland by 64 per cent by 2030. To address the climate emergency and contribute to this climate goal, we are proposing spending an additional \$1.045 billion (including government funding and other sources) over the next 10 years on a series of targeted actions to reduce emissions and support adaptation. This includes:

- improving transport choice for over one million Aucklanders who will be living within 500 meters of new or improved bus services
- moving to low-emission ferry services
- increasing provision for walking and cycling, and
- increasing tree canopy cover in communities that need it most.

We propose introducing a climate action targeted rate (separate from general rates) to pay for \$574 million of this over the next 10 years. We estimate the targeted rate to be about \$1.12 per week (about \$58 a year) for the median value residential property.

**What do you think of this proposal?** Support

**Tell us why:**

### 2. Managing on-going budget pressures

Due to on-going impacts of COVID-19 on our revenue, and growing inflationary pressure, we are forecasting a budget shortfall of \$85 million for 2022/2023 compared to what was budgeted for in the 10-year Budget 2021-2031. Some of the budget pressures would be ongoing.

We plan to use a range of levers to manage next year's, and on-going, budget pressures, including:

- using the Government's Better Off support package funding
- changing the timing of some capital spending
- implementing cost reductions in the form of efficiency savings and potential reduction in some services
- keeping the previously agreed general rates increase of 3.5 per cent for 2022/2023
- considering the sale or long-term lease of additional non-strategic assets as required.

**What do you think of our proposal to manage on-going budget pressures?**

**Tell us why:**

### 3. Prioritising operating spending

We need to prioritise operating spending to help manage on-going budget pressures. We have proposed a set of criteria to be used when making decisions about cost reductions, including those that could reduce, stop or change some services.

**What do you think about how we propose to choose which services to reduce, stop or change?**

**Tell us why:**

### 4. Standardising waste management

#### Question A

Over the next three years we are moving to standardise waste services and charges across Auckland. Currently, some of Auckland pays for rubbish collections on their rates bill, and other parts of Auckland buy bin tags or bags to get their rubbish collected.

We are proposing a move to a region-wide rates funded refuse collection service with a choice of three bin sizes to accommodate different household needs, as this is the most cost-effective, equitable and climate friendly option to achieve waste minimisation outcomes.

This proposal is instead of the current Auckland Waste Management and Minimisation Plan approach to move to a region-wide pay-as-you-throw (PAYT) system (e.g. tags and bags).

**What do you think about our proposal to move from a planned region-wide PAYT system to a region-wide rates-funded rubbish collection system? Support (prefer rates-funded system)**

**Tell us why:**

#### Question B

In addition to how we fund region-wide kerbside rubbish collection, we are also proposing to standardise waste management services and charges across Auckland.

This includes standardising which properties can opt out of council waste services and charges.

**What do you think about these proposals?**

**Standardise the opt-out rules for residential multi-unit developments (10 or more units)**

**Standardise the opt-out rules for residential and lifestyle properties with between two and nine units**

**Standardise the opt-out rules for non-residential properties**

**Apply a minimum base charge to every separately used or inhabited part of a property**

**Tell us why:**

### 5. Local Boards

Albert-Eden Local Board

### 6. What is important to you?

**Do you have feedback on any other issues, including:**

- Local board decision-making over local community services (page 53 in the consultation document).

- Tūpuna Maunga Authority Operational Plan 2022/2023 (page 53 in the consultation document).
- Changes to fees and charges (page 53 in the consultation document).

Or is there anything further you would like to give feedback on?

## Important privacy information

The personal information that you provide in this form will be held and protected by Auckland Council in accordance with our privacy policy (available at [aucklandcouncil.govt.nz/privacy](https://aucklandcouncil.govt.nz/privacy) and at our libraries and service centres) and with the Privacy Act 1993. The privacy policy explains how we can use and share your personal information in relation to any interaction you have with the council, and how you can access and correct that information. You should familiarise yourself with this policy before submitting this form.



# Annual budget 2022/2023

**Note:** *this version of the feedback form has been created for the purpose of publishing submissions. As such, contact and demographic information has been removed and handwritten submissions have been transcribed.*

## Submitter details

Organisation (if applicable):

---

Your local board: Albert-Eden

---

## Your feedback

### 1. Climate action targeted rate

To meet our climate ambitions, we must reduce transport emissions in Auckland by 64 per cent by 2030. To address the climate emergency and contribute to this climate goal, we are proposing spending an additional \$1.045 billion (including government funding and other sources) over the next 10 years on a series of targeted actions to reduce emissions and support adaptation. This includes:

- improving transport choice for over one million Aucklanders who will be living within 500 meters of new or improved bus services
- moving to low-emission ferry services
- increasing provision for walking and cycling, and
- increasing tree canopy cover in communities that need it most.

We propose introducing a climate action targeted rate (separate from general rates) to pay for \$574 million of this over the next 10 years. We estimate the targeted rate to be about \$1.12 per week (about \$58 a year) for the median value residential property.

**What do you think of this proposal?** Support

**Tell us why:**

### 2. Managing on-going budget pressures

Due to on-going impacts of COVID-19 on our revenue, and growing inflationary pressure, we are forecasting a budget shortfall of \$85 million for 2022/2023 compared to what was budgeted for in the 10-year Budget 2021-2031. Some of the budget pressures would be ongoing.

We plan to use a range of levers to manage next year's, and on-going, budget pressures, including:

- using the Government's Better Off support package funding
- changing the timing of some capital spending
- implementing cost reductions in the form of efficiency savings and potential reduction in some services
- keeping the previously agreed general rates increase of 3.5 per cent for 2022/2023
- considering the sale or long-term lease of additional non-strategic assets as required.

**What do you think of our proposal to manage on-going budget pressures?**

**Tell us why:**

### 3. Prioritising operating spending

We need to prioritise operating spending to help manage on-going budget pressures. We have proposed a set of criteria to be used when making decisions about cost reductions, including those that could reduce, stop or change some services.

**What do you think about how we propose to choose which services to reduce, stop or change?**

**Tell us why:**

### 4. Standardising waste management

#### Question A

Over the next three years we are moving to standardise waste services and charges across Auckland. Currently, some of Auckland pays for rubbish collections on their rates bill, and other parts of Auckland buy bin tags or bags to get their rubbish collected.

We are proposing a move to a region-wide rates funded refuse collection service with a choice of three bin sizes to accommodate different household needs, as this is the most cost-effective, equitable and climate friendly option to achieve waste minimisation outcomes.

This proposal is instead of the current Auckland Waste Management and Minimisation Plan approach to move to a region-wide pay-as-you-throw (PAYT) system (e.g. tags and bags).

**What do you think about our proposal to move from a planned region-wide PAYT system to a region-wide rates-funded rubbish collection system?**

**Tell us why:**

#### Question B

In addition to how we fund region-wide kerbside rubbish collection, we are also proposing to standardise waste management services and charges across Auckland.

This includes standardising which properties can opt out of council waste services and charges.

**What do you think about these proposals?**

**Standardise the opt-out rules for residential multi-unit developments (10 or more units)**

**Standardise the opt-out rules for residential and lifestyle properties with between two and nine units**

**Standardise the opt-out rules for non-residential properties**

**Apply a minimum base charge to every separately used or inhabited part of a property**

**Tell us why:**

### 5. Local Boards

Albert-Eden Local Board

### 6. What is important to you?

**Do you have feedback on any other issues, including:**

- Local board decision-making over local community services (page 53 in the consultation document).

- Tūpuna Maunga Authority Operational Plan 2022/2023 (page 53 in the consultation document).
- Changes to fees and charges (page 53 in the consultation document).

Or is there anything further you would like to give feedback on?

### Important privacy information

The personal information that you provide in this form will be held and protected by Auckland Council in accordance with our privacy policy (available at [aucklandcouncil.govt.nz/privacy](https://aucklandcouncil.govt.nz/privacy) and at our libraries and service centres) and with the Privacy Act 1993. The privacy policy explains how we can use and share your personal information in relation to any interaction you have with the council, and how you can access and correct that information. You should familiarise yourself with this policy before submitting this form.



# Annual budget 2022/2023

**Note:** *this version of the feedback form has been created for the purpose of publishing submissions. As such, contact and demographic information has been removed and handwritten submissions have been transcribed.*

## Submitter details

Organisation (if applicable):

---

Your local board: Albert-Eden

---

## Your feedback

### 1. Climate action targeted rate

To meet our climate ambitions, we must reduce transport emissions in Auckland by 64 per cent by 2030. To address the climate emergency and contribute to this climate goal, we are proposing spending an additional \$1.045 billion (including government funding and other sources) over the next 10 years on a series of targeted actions to reduce emissions and support adaptation. This includes:

- improving transport choice for over one million Aucklanders who will be living within 500 meters of new or improved bus services
- moving to low-emission ferry services
- increasing provision for walking and cycling, and
- increasing tree canopy cover in communities that need it most.

We propose introducing a climate action targeted rate (separate from general rates) to pay for \$574 million of this over the next 10 years. We estimate the targeted rate to be about \$1.12 per week (about \$58 a year) for the median value residential property.

**What do you think of this proposal?** Support

**Tell us why:**

### 2. Managing on-going budget pressures

Due to on-going impacts of COVID-19 on our revenue, and growing inflationary pressure, we are forecasting a budget shortfall of \$85 million for 2022/2023 compared to what was budgeted for in the 10-year Budget 2021-2031. Some of the budget pressures would be ongoing.

We plan to use a range of levers to manage next year's, and on-going, budget pressures, including:

- using the Government's Better Off support package funding
- changing the timing of some capital spending
- implementing cost reductions in the form of efficiency savings and potential reduction in some services
- keeping the previously agreed general rates increase of 3.5 per cent for 2022/2023
- considering the sale or long-term lease of additional non-strategic assets as required.

**What do you think of our proposal to manage on-going budget pressures?**

**Tell us why:**

### 3. Prioritising operating spending

We need to prioritise operating spending to help manage on-going budget pressures. We have proposed a set of criteria to be used when making decisions about cost reductions, including those that could reduce, stop or change some services.

**What do you think about how we propose to choose which services to reduce, stop or change?**

**Tell us why:**

### 4. Standardising waste management

#### Question A

Over the next three years we are moving to standardise waste services and charges across Auckland. Currently, some of Auckland pays for rubbish collections on their rates bill, and other parts of Auckland buy bin tags or bags to get their rubbish collected.

We are proposing a move to a region-wide rates funded refuse collection service with a choice of three bin sizes to accommodate different household needs, as this is the most cost-effective, equitable and climate friendly option to achieve waste minimisation outcomes.

This proposal is instead of the current Auckland Waste Management and Minimisation Plan approach to move to a region-wide pay-as-you-throw (PAYT) system (e.g. tags and bags).

**What do you think about our proposal to move from a planned region-wide PAYT system to a region-wide rates-funded rubbish collection system?**

**Tell us why:**

#### Question B

In addition to how we fund region-wide kerbside rubbish collection, we are also proposing to standardise waste management services and charges across Auckland.

This includes standardising which properties can opt out of council waste services and charges.

**What do you think about these proposals?**

**Standardise the opt-out rules for residential multi-unit developments (10 or more units)**

**Standardise the opt-out rules for residential and lifestyle properties with between two and nine units**

**Standardise the opt-out rules for non-residential properties**

**Apply a minimum base charge to every separately used or inhabited part of a property**

**Tell us why:**

### 5. Local Boards

Albert-Eden Local Board

### 6. What is important to you?

**Do you have feedback on any other issues, including:**

- Local board decision-making over local community services (page 53 in the consultation document).



- Tūpuna Maunga Authority Operational Plan 2022/2023 (page 53 in the consultation document).
- Changes to fees and charges (page 53 in the consultation document).

Or is there anything further you would like to give feedback on?

### Important privacy information

The personal information that you provide in this form will be held and protected by Auckland Council in accordance with our privacy policy (available at [aucklandcouncil.govt.nz/privacy](https://aucklandcouncil.govt.nz/privacy) and at our libraries and service centres) and with the Privacy Act 1993. The privacy policy explains how we can use and share your personal information in relation to any interaction you have with the council, and how you can access and correct that information. You should familiarise yourself with this policy before submitting this form.



# Annual budget 2022/2023

**Note:** *this version of the feedback form has been created for the purpose of publishing submissions. As such, contact and demographic information has been removed and handwritten submissions have been transcribed.*

## Submitter details

**Organisation (if applicable):**

---

**Your local board:** Albert-Eden

---

## Your feedback

### 1. Climate action targeted rate

To meet our climate ambitions, we must reduce transport emissions in Auckland by 64 per cent by 2030. To address the climate emergency and contribute to this climate goal, we are proposing spending an additional \$1.045 billion (including government funding and other sources) over the next 10 years on a series of targeted actions to reduce emissions and support adaptation. This includes:

- improving transport choice for over one million Aucklanders who will be living within 500 meters of new or improved bus services
- moving to low-emission ferry services
- increasing provision for walking and cycling, and
- increasing tree canopy cover in communities that need it most.

We propose introducing a climate action targeted rate (separate from general rates) to pay for \$574 million of this over the next 10 years. We estimate the targeted rate to be about \$1.12 per week (about \$58 a year) for the median value residential property.

**What do you think of this proposal?** Support

**Tell us why:** For the future of our home and people, nature

### 2. Managing on-going budget pressures

Due to on-going impacts of COVID-19 on our revenue, and growing inflationary pressure, we are forecasting a budget shortfall of \$85 million for 2022/2023 compared to what was budgeted for in the 10-year Budget 2021-2031. Some of the budget pressures would be ongoing.

We plan to use a range of levers to manage next year's, and on-going, budget pressures, including:

- using the Government's Better Off support package funding
- changing the timing of some capital spending
- implementing cost reductions in the form of efficiency savings and potential reduction in some services
- keeping the previously agreed general rates increase of 3.5 per cent for 2022/2023
- considering the sale or long-term lease of additional non-strategic assets as required.

**What do you think of our proposal to manage on-going budget pressures?**

**Tell us why:**

### 3. Prioritising operating spending

We need to prioritise operating spending to help manage on-going budget pressures. We have proposed a set of criteria to be used when making decisions about cost reductions, including those that could reduce, stop or change some services.

**What do you think about how we propose to choose which services to reduce, stop or change?**

**Tell us why:**

### 4. Standardising waste management

#### Question A

Over the next three years we are moving to standardise waste services and charges across Auckland. Currently, some of Auckland pays for rubbish collections on their rates bill, and other parts of Auckland buy bin tags or bags to get their rubbish collected.

We are proposing a move to a region-wide rates funded refuse collection service with a choice of three bin sizes to accommodate different household needs, as this is the most cost-effective, equitable and climate friendly option to achieve waste minimisation outcomes.

This proposal is instead of the current Auckland Waste Management and Minimisation Plan approach to move to a region-wide pay-as-you-throw (PAYT) system (e.g. tags and bags).

**What do you think about our proposal to move from a planned region-wide PAYT system to a region-wide rates-funded rubbish collection system? Support (prefer rates-funded system)**

**Tell us why:** Whatever is best for the environment

#### Question B

In addition to how we fund region-wide kerbside rubbish collection, we are also proposing to standardise waste management services and charges across Auckland.

This includes standardising which properties can opt out of council waste services and charges.

**What do you think about these proposals?**

**Standardise the opt-out rules for residential multi-unit developments (10 or more units)**

**Standardise the opt-out rules for residential and lifestyle properties with between two and nine units**

**Standardise the opt-out rules for non-residential properties**

**Apply a minimum base charge to every separately used or inhabited part of a property**

**Tell us why:**

### 5. Local Boards

#### Albert-Eden Local Board

**Tell us your thoughts on our proposed priorities for the local board area in 2022/2023 – have we got it right?**

**Tell us why:** Strongly support environmental priorities

## 6. What is important to you?

**Do you have feedback on any other issues, including:**

- Local board decision-making over local community services (page 53 in the consultation document).
- Tūpuna Maunga Authority Operational Plan 2022/2023 (page 53 in the consultation document).
- Changes to fees and charges (page 53 in the consultation document).

Or is there anything further you would like to give feedback on?

### Important privacy information

The personal information that you provide in this form will be held and protected by Auckland Council in accordance with our privacy policy (available at [aucklandcouncil.govt.nz/privacy](https://aucklandcouncil.govt.nz/privacy) and at our libraries and service centres) and with the Privacy Act 1993. The privacy policy explains how we can use and share your personal information in relation to any interaction you have with the council, and how you can access and correct that information. You should familiarise yourself with this policy before submitting this form.



# Annual budget 2022/2023

**Note:** *this version of the feedback form has been created for the purpose of publishing submissions. As such, contact and demographic information has been removed and handwritten submissions have been transcribed.*

## Submitter details

Organisation (if applicable):

---

Your local board: Albert-Eden

---

## Your feedback

### 1. Climate action targeted rate

To meet our climate ambitions, we must reduce transport emissions in Auckland by 64 per cent by 2030. To address the climate emergency and contribute to this climate goal, we are proposing spending an additional \$1.045 billion (including government funding and other sources) over the next 10 years on a series of targeted actions to reduce emissions and support adaptation. This includes:

- improving transport choice for over one million Aucklanders who will be living within 500 meters of new or improved bus services
- moving to low-emission ferry services
- increasing provision for walking and cycling, and
- increasing tree canopy cover in communities that need it most.

We propose introducing a climate action targeted rate (separate from general rates) to pay for \$574 million of this over the next 10 years. We estimate the targeted rate to be about \$1.12 per week (about \$58 a year) for the median value residential property.

**What do you think of this proposal?** Support

**Tell us why:**

### 2. Managing on-going budget pressures

Due to on-going impacts of COVID-19 on our revenue, and growing inflationary pressure, we are forecasting a budget shortfall of \$85 million for 2022/2023 compared to what was budgeted for in the 10-year Budget 2021-2031. Some of the budget pressures would be ongoing.

We plan to use a range of levers to manage next year's, and on-going, budget pressures, including:

- using the Government's Better Off support package funding
- changing the timing of some capital spending
- implementing cost reductions in the form of efficiency savings and potential reduction in some services
- keeping the previously agreed general rates increase of 3.5 per cent for 2022/2023
- considering the sale or long-term lease of additional non-strategic assets as required.

**What do you think of our proposal to manage on-going budget pressures?**

**Tell us why:**

### 3. Prioritising operating spending

We need to prioritise operating spending to help manage on-going budget pressures. We have proposed a set of criteria to be used when making decisions about cost reductions, including those that could reduce, stop or change some services.

**What do you think about how we propose to choose which services to reduce, stop or change?**

**Tell us why:**

### 4. Standardising waste management

#### Question A

Over the next three years we are moving to standardise waste services and charges across Auckland. Currently, some of Auckland pays for rubbish collections on their rates bill, and other parts of Auckland buy bin tags or bags to get their rubbish collected.

We are proposing a move to a region-wide rates funded refuse collection service with a choice of three bin sizes to accommodate different household needs, as this is the most cost-effective, equitable and climate friendly option to achieve waste minimisation outcomes.

This proposal is instead of the current Auckland Waste Management and Minimisation Plan approach to move to a region-wide pay-as-you-throw (PAYT) system (e.g. tags and bags).

**What do you think about our proposal to move from a planned region-wide PAYT system to a region-wide rates-funded rubbish collection system? Support (prefer rates-funded system)**

**Tell us why:**

#### Question B

In addition to how we fund region-wide kerbside rubbish collection, we are also proposing to standardise waste management services and charges across Auckland.

This includes standardising which properties can opt out of council waste services and charges.

**What do you think about these proposals?**

**Standardise the opt-out rules for residential multi-unit developments (10 or more units)**

**Standardise the opt-out rules for residential and lifestyle properties with between two and nine units**

**Standardise the opt-out rules for non-residential properties**

**Apply a minimum base charge to every separately used or inhabited part of a property**

**Tell us why:**

### 5. Local Boards

Albert-Eden Local Board

### 6. What is important to you?

**Do you have feedback on any other issues, including:**

- Local board decision-making over local community services (page 53 in the consultation document).

- Tūpuna Maunga Authority Operational Plan 2022/2023 (page 53 in the consultation document).
- Changes to fees and charges (page 53 in the consultation document).

Or is there anything further you would like to give feedback on?

### Important privacy information

The personal information that you provide in this form will be held and protected by Auckland Council in accordance with our privacy policy (available at [aucklandcouncil.govt.nz/privacy](https://aucklandcouncil.govt.nz/privacy) and at our libraries and service centres) and with the Privacy Act 1993. The privacy policy explains how we can use and share your personal information in relation to any interaction you have with the council, and how you can access and correct that information. You should familiarise yourself with this policy before submitting this form.



# Annual budget 2022/2023

**Note:** *this version of the feedback form has been created for the purpose of publishing submissions. As such, contact and demographic information has been removed and handwritten submissions have been transcribed.*

## Submitter details

Organisation (if applicable):

---

Your local board: Albert-Eden

---

## Your feedback

### 1. Climate action targeted rate

To meet our climate ambitions, we must reduce transport emissions in Auckland by 64 per cent by 2030. To address the climate emergency and contribute to this climate goal, we are proposing spending an additional \$1.045 billion (including government funding and other sources) over the next 10 years on a series of targeted actions to reduce emissions and support adaptation. This includes:

- improving transport choice for over one million Aucklanders who will be living within 500 meters of new or improved bus services
- moving to low-emission ferry services
- increasing provision for walking and cycling, and
- increasing tree canopy cover in communities that need it most.

We propose introducing a climate action targeted rate (separate from general rates) to pay for \$574 million of this over the next 10 years. We estimate the targeted rate to be about \$1.12 per week (about \$58 a year) for the median value residential property.

**What do you think of this proposal?** Support

**Tell us why:** I think climate action is incredibly necessary (and late--but better late than never). I personally am a walker and provisions being made for people who walk and use footpaths/cycleways is important to create easier access for existing users, and to encourage new people to join in.

### 2. Managing on-going budget pressures

Due to on-going impacts of COVID-19 on our revenue, and growing inflationary pressure, we are forecasting a budget shortfall of \$85 million for 2022/2023 compared to what was budgeted for in the 10-year Budget 2021-2031. Some of the budget pressures would be ongoing.

We plan to use a range of levers to manage next year's, and on-going, budget pressures, including:

- using the Government's Better Off support package funding
- changing the timing of some capital spending
- implementing cost reductions in the form of efficiency savings and potential reduction in some services
- keeping the previously agreed general rates increase of 3.5 per cent for 2022/2023



- considering the sale or long-term lease of additional non-strategic assets as required.

**What do you think of our proposal to manage on-going budget pressures?** I don't know

**Tell us why:** I understand the need to ease budget pressures but have concern about where cuts/delays will be made, as well as about asset sales. Budgets must still allow for necessary fixes and upgrades to our current systems.

### 3. Prioritising operating spending

We need to prioritise operating spending to help manage on-going budget pressures. We have proposed a set of criteria to be used when making decisions about cost reductions, including those that could reduce, stop or change some services.

**What do you think about how we propose to choose which services to reduce, stop or change?** Support

**Tell us why:** Again my only concern is how these decisions are made and if the right people are being considered. Catering to the people at the bottom will always help everyone else, but people at the top are the ones making these choices. My worry is real care and understanding for how things affect everyone may not be taken into account, and it really should be.

### 4. Standardising waste management

#### Question A

Over the next three years we are moving to standardise waste services and charges across Auckland. Currently, some of Auckland pays for rubbish collections on their rates bill, and other parts of Auckland buy bin tags or bags to get their rubbish collected.

We are proposing a move to a region-wide rates funded refuse collection service with a choice of three bin sizes to accommodate different household needs, as this is the most cost-effective, equitable and climate friendly option to achieve waste minimisation outcomes.

This proposal is instead of the current Auckland Waste Management and Minimisation Plan approach to move to a region-wide pay-as-you-throw (PAYT) system (e.g. tags and bags).

**What do you think about our proposal to move from a planned region-wide PAYT system to a region-wide rates-funded rubbish collection system?** I don't know

**Tell us why:** This is another I'm unsure of! Waste should be reduced, for sure, and a PAYT system could encourage that, but it could also encourage dumping for people who believe they can't afford to pay for their proper waste disposal. At least with it being included in rates it is paid and taken care of.

#### Question B

In addition to how we fund region-wide kerbside rubbish collection, we are also proposing to standardise waste management services and charges across Auckland.

This includes standardising which properties can opt out of council waste services and charges.

**What do you think about these proposals?**

**Standardise the opt-out rules for residential multi-unit developments (10 or more units)** I don't know

**Standardise the opt-out rules for residential and lifestyle properties with between two and nine units** I don't know

**Standardise the opt-out rules for non-residential properties** I don't know

**Apply a minimum base charge to every separately used or inhabited part of a property** I don't know

**Tell us why:**

## 5. Local Boards

### Albert-Eden Local Board

**Tell us your thoughts on our proposed priorities for the local board area in 2022/2023 – have we got it right?** I support all priorities

**Tell us why:** These are all positive priorities for our community and environment. I believe they will keep the area as a nice place to be and will improve where it is needed.

## 6. What is important to you?

**Do you have feedback on any other issues, including:**

- Local board decision-making over local community services (page 53 in the consultation document).
- Tūpuna Maunga Authority Operational Plan 2022/2023 (page 53 in the consultation document).
- Changes to fees and charges (page 53 in the consultation document).

Or is there anything further you would like to give feedback on?

### Important privacy information

The personal information that you provide in this form will be held and protected by Auckland Council in accordance with our privacy policy (available at [aucklandcouncil.govt.nz/privacy](https://aucklandcouncil.govt.nz/privacy) and at our libraries and service centres) and with the Privacy Act 1993. The privacy policy explains how we can use and share your personal information in relation to any interaction you have with the council, and how you can access and correct that information. You should familiarise yourself with this policy before submitting this form.



# Annual budget 2022/2023

**Note:** *this version of the feedback form has been created for the purpose of publishing submissions. As such, contact and demographic information has been removed and handwritten submissions have been transcribed.*

## Submitter details

Organisation (if applicable):

---

Your local board: Albert-Eden

---

## Your feedback

### 1. Climate action targeted rate

To meet our climate ambitions, we must reduce transport emissions in Auckland by 64 per cent by 2030. To address the climate emergency and contribute to this climate goal, we are proposing spending an additional \$1.045 billion (including government funding and other sources) over the next 10 years on a series of targeted actions to reduce emissions and support adaptation. This includes:

- improving transport choice for over one million Aucklanders who will be living within 500 meters of new or improved bus services
- moving to low-emission ferry services
- increasing provision for walking and cycling, and
- increasing tree canopy cover in communities that need it most.

We propose introducing a climate action targeted rate (separate from general rates) to pay for \$574 million of this over the next 10 years. We estimate the targeted rate to be about \$1.12 per week (about \$58 a year) for the median value residential property.

**What do you think of this proposal?** Support

**Tell us why:**

### 2. Managing on-going budget pressures

Due to on-going impacts of COVID-19 on our revenue, and growing inflationary pressure, we are forecasting a budget shortfall of \$85 million for 2022/2023 compared to what was budgeted for in the 10-year Budget 2021-2031. Some of the budget pressures would be ongoing.

We plan to use a range of levers to manage next year's, and on-going, budget pressures, including:

- using the Government's Better Off support package funding
- changing the timing of some capital spending
- implementing cost reductions in the form of efficiency savings and potential reduction in some services
- keeping the previously agreed general rates increase of 3.5 per cent for 2022/2023
- considering the sale or long-term lease of additional non-strategic assets as required.

**What do you think of our proposal to manage on-going budget pressures?**

**Tell us why:**

### 3. Prioritising operating spending

We need to prioritise operating spending to help manage on-going budget pressures. We have proposed a set of criteria to be used when making decisions about cost reductions, including those that could reduce, stop or change some services.

**What do you think about how we propose to choose which services to reduce, stop or change?**

**Tell us why:**

### 4. Standardising waste management

#### Question A

Over the next three years we are moving to standardise waste services and charges across Auckland. Currently, some of Auckland pays for rubbish collections on their rates bill, and other parts of Auckland buy bin tags or bags to get their rubbish collected.

We are proposing a move to a region-wide rates funded refuse collection service with a choice of three bin sizes to accommodate different household needs, as this is the most cost-effective, equitable and climate friendly option to achieve waste minimisation outcomes.

This proposal is instead of the current Auckland Waste Management and Minimisation Plan approach to move to a region-wide pay-as-you-throw (PAYT) system (e.g. tags and bags).

**What do you think about our proposal to move from a planned region-wide PAYT system to a region-wide rates-funded rubbish collection system?**

**Tell us why:**

#### Question B

In addition to how we fund region-wide kerbside rubbish collection, we are also proposing to standardise waste management services and charges across Auckland.

This includes standardising which properties can opt out of council waste services and charges.

**What do you think about these proposals?**

**Standardise the opt-out rules for residential multi-unit developments (10 or more units)**

**Standardise the opt-out rules for residential and lifestyle properties with between two and nine units**

**Standardise the opt-out rules for non-residential properties**

**Apply a minimum base charge to every separately used or inhabited part of a property**

**Tell us why:**

### 5. Local Boards

Albert-Eden Local Board

### 6. What is important to you?

**Do you have feedback on any other issues, including:**

- Local board decision-making over local community services (page 53 in the consultation document).

- Tūpuna Maunga Authority Operational Plan 2022/2023 (page 53 in the consultation document).
- Changes to fees and charges (page 53 in the consultation document).

Or is there anything further you would like to give feedback on?

### Important privacy information

The personal information that you provide in this form will be held and protected by Auckland Council in accordance with our privacy policy (available at [aucklandcouncil.govt.nz/privacy](https://aucklandcouncil.govt.nz/privacy) and at our libraries and service centres) and with the Privacy Act 1993. The privacy policy explains how we can use and share your personal information in relation to any interaction you have with the council, and how you can access and correct that information. You should familiarise yourself with this policy before submitting this form.



# Annual budget 2022/2023

**Note:** *this version of the feedback form has been created for the purpose of publishing submissions. As such, contact and demographic information has been removed and handwritten submissions have been transcribed.*

## Submitter details

Organisation (if applicable):

---

Your local board: Albert-Eden

---

## Your feedback

### 1. Climate action targeted rate

To meet our climate ambitions, we must reduce transport emissions in Auckland by 64 per cent by 2030. To address the climate emergency and contribute to this climate goal, we are proposing spending an additional \$1.045 billion (including government funding and other sources) over the next 10 years on a series of targeted actions to reduce emissions and support adaptation. This includes:

- improving transport choice for over one million Aucklanders who will be living within 500 meters of new or improved bus services
- moving to low-emission ferry services
- increasing provision for walking and cycling, and
- increasing tree canopy cover in communities that need it most.

We propose introducing a climate action targeted rate (separate from general rates) to pay for \$574 million of this over the next 10 years. We estimate the targeted rate to be about \$1.12 per week (about \$58 a year) for the median value residential property.

**What do you think of this proposal?** Support

**Tell us why:** We need To be funding far more climate action plans

### 2. Managing on-going budget pressures

Due to on-going impacts of COVID-19 on our revenue, and growing inflationary pressure, we are forecasting a budget shortfall of \$85 million for 2022/2023 compared to what was budgeted for in the 10-year Budget 2021-2031. Some of the budget pressures would be ongoing.

We plan to use a range of levers to manage next year's, and on-going, budget pressures, including:

- using the Government's Better Off support package funding
- changing the timing of some capital spending
- implementing cost reductions in the form of efficiency savings and potential reduction in some services
- keeping the previously agreed general rates increase of 3.5 per cent for 2022/2023
- considering the sale or long-term lease of additional non-strategic assets as required.

**What do you think of our proposal to manage on-going budget pressures?** Support

**Tell us why:**

### 3. Prioritising operating spending

We need to prioritise operating spending to help manage on-going budget pressures. We have proposed a set of criteria to be used when making decisions about cost reductions, including those that could reduce, stop or change some services.

**What do you think about how we propose to choose which services to reduce, stop or change? Support**

**Tell us why:**

### 4. Standardising waste management

#### Question A

Over the next three years we are moving to standardise waste services and charges across Auckland. Currently, some of Auckland pays for rubbish collections on their rates bill, and other parts of Auckland buy bin tags or bags to get their rubbish collected.

We are proposing a move to a region-wide rates funded refuse collection service with a choice of three bin sizes to accommodate different household needs, as this is the most cost-effective, equitable and climate friendly option to achieve waste minimisation outcomes.

This proposal is instead of the current Auckland Waste Management and Minimisation Plan approach to move to a region-wide pay-as-you-throw (PAYT) system (e.g. tags and bags).

**What do you think about our proposal to move from a planned region-wide PAYT system to a region-wide rates-funded rubbish collection system? Support (prefer rates-funded system)**

**Tell us why:**

#### Question B

In addition to how we fund region-wide kerbside rubbish collection, we are also proposing to standardise waste management services and charges across Auckland.

This includes standardising which properties can opt out of council waste services and charges.

**What do you think about these proposals?**

**Standardise the opt-out rules for residential multi-unit developments (10 or more units)** I don't know

**Standardise the opt-out rules for residential and lifestyle properties with between two and nine units** I don't know

**Standardise the opt-out rules for non-residential properties** I don't know

**Apply a minimum base charge to every separately used or inhabited part of a property** I don't know

**Tell us why:**

### 5. Local Boards

#### Albert-Eden Local Board

**Tell us your thoughts on our proposed priorities for the local board area in 2022/2023 – have we got it right? I support all priorities**

**Tell us why:** I support all environmentally minded priorities

## 6. What is important to you?

**Do you have feedback on any other issues, including:**

- Local board decision-making over local community services (page 53 in the consultation document).
- Tūpuna Maunga Authority Operational Plan 2022/2023 (page 53 in the consultation document).
- Changes to fees and charges (page 53 in the consultation document).

Or is there anything further you would like to give feedback on?

### Important privacy information

The personal information that you provide in this form will be held and protected by Auckland Council in accordance with our privacy policy (available at [aucklandcouncil.govt.nz/privacy](https://aucklandcouncil.govt.nz/privacy) and at our libraries and service centres) and with the Privacy Act 1993. The privacy policy explains how we can use and share your personal information in relation to any interaction you have with the council, and how you can access and correct that information. You should familiarise yourself with this policy before submitting this form.





# Annual budget 2022/2023

**Note:** *this version of the feedback form has been created for the purpose of publishing submissions. As such, contact and demographic information has been removed and handwritten submissions have been transcribed.*

## Submitter details

Organisation (if applicable):

---

Your local board: Albert-Eden

---

## Your feedback

### 1. Climate action targeted rate

To meet our climate ambitions, we must reduce transport emissions in Auckland by 64 per cent by 2030. To address the climate emergency and contribute to this climate goal, we are proposing spending an additional \$1.045 billion (including government funding and other sources) over the next 10 years on a series of targeted actions to reduce emissions and support adaptation. This includes:

- improving transport choice for over one million Aucklanders who will be living within 500 meters of new or improved bus services
- moving to low-emission ferry services
- increasing provision for walking and cycling, and
- increasing tree canopy cover in communities that need it most.

We propose introducing a climate action targeted rate (separate from general rates) to pay for \$574 million of this over the next 10 years. We estimate the targeted rate to be about \$1.12 per week (about \$58 a year) for the median value residential property.

**What do you think of this proposal?** Do not support

**Tell us why:** It is too much money to tax payer to pay. There must be an alternative way.

### 2. Managing on-going budget pressures

Due to on-going impacts of COVID-19 on our revenue, and growing inflationary pressure, we are forecasting a budget shortfall of \$85 million for 2022/2023 compared to what was budgeted for in the 10-year Budget 2021-2031. Some of the budget pressures would be ongoing.

We plan to use a range of levers to manage next year's, and on-going, budget pressures, including:

- using the Government's Better Off support package funding
- changing the timing of some capital spending
- implementing cost reductions in the form of efficiency savings and potential reduction in some services
- keeping the previously agreed general rates increase of 3.5 per cent for 2022/2023
- considering the sale or long-term lease of additional non-strategic assets as required.

**What do you think of our proposal to manage on-going budget pressures?** Do not support

**Tell us why:** The budget was not well planned and resulted the pressure, govt should fix it not having tax payer to pay more for their mistake

### 3. Prioritising operating spending

We need to prioritise operating spending to help manage on-going budget pressures. We have proposed a set of criteria to be used when making decisions about cost reductions, including those that could reduce, stop or change some services.

**What do you think about how we propose to choose which services to reduce, stop or change? Other**

**Tell us why:**

### 4. Standardising waste management

#### Question A

Over the next three years we are moving to standardise waste services and charges across Auckland. Currently, some of Auckland pays for rubbish collections on their rates bill, and other parts of Auckland buy bin tags or bags to get their rubbish collected.

We are proposing a move to a region-wide rates funded refuse collection service with a choice of three bin sizes to accommodate different household needs, as this is the most cost-effective, equitable and climate friendly option to achieve waste minimisation outcomes.

This proposal is instead of the current Auckland Waste Management and Minimisation Plan approach to move to a region-wide pay-as-you-throw (PAYT) system (e.g. tags and bags).

**What do you think about our proposal to move from a planned region-wide PAYT system to a region-wide rates-funded rubbish collection system? Do not support (prefer PAYT system)**

**Tell us why:** If one who choose to live at more expensive suburb, then they should be able to pay more. People should have a choice to choose which region to live and affordability

#### Question B

In addition to how we fund region-wide kerbside rubbish collection, we are also proposing to standardise waste management services and charges across Auckland.

This includes standardising which properties can opt out of council waste services and charges.

**What do you think about these proposals?**

**Standardise the opt-out rules for residential multi-unit developments (10 or more units)** I don't know

**Standardise the opt-out rules for residential and lifestyle properties with between two and nine units** I don't know

**Standardise the opt-out rules for non-residential properties** I don't know

**Apply a minimum base charge to every separately used or inhabited part of a property** I don't know

**Tell us why:**

### 5. Local Boards

#### Albert-Eden Local Board

**Tell us your thoughts on our proposed priorities for the local board area in 2022/2023 – have we got it right? I do not support most priorities**

**Tell us why:**

## 6. What is important to you?

**Do you have feedback on any other issues, including:**

- Local board decision-making over local community services (page 53 in the consultation document).
- Tūpuna Maunga Authority Operational Plan 2022/2023 (page 53 in the consultation document).
- Changes to fees and charges (page 53 in the consultation document).

Or is there anything further you would like to give feedback on?

Not having to pay as we as tax payer has already paying so much more than any countries, yet we are not getting the service and development that we should be getting.

## Important privacy information

The personal information that you provide in this form will be held and protected by Auckland Council in accordance with our privacy policy (available at [aucklandcouncil.govt.nz/privacy](https://aucklandcouncil.govt.nz/privacy) and at our libraries and service centres) and with the Privacy Act 1993. The privacy policy explains how we can use and share your personal information in relation to any interaction you have with the council, and how you can access and correct that information. You should familiarise yourself with this policy before submitting this form.



# Annual budget 2022/2023

**Note:** *this version of the feedback form has been created for the purpose of publishing submissions. As such, contact and demographic information has been removed and handwritten submissions have been transcribed.*

## Submitter details

Organisation (if applicable):

---

Your local board: Albert-Eden

---

## Your feedback

### 1. Climate action targeted rate

To meet our climate ambitions, we must reduce transport emissions in Auckland by 64 per cent by 2030. To address the climate emergency and contribute to this climate goal, we are proposing spending an additional \$1.045 billion (including government funding and other sources) over the next 10 years on a series of targeted actions to reduce emissions and support adaptation. This includes:

- improving transport choice for over one million Aucklanders who will be living within 500 meters of new or improved bus services
- moving to low-emission ferry services
- increasing provision for walking and cycling, and
- increasing tree canopy cover in communities that need it most.

We propose introducing a climate action targeted rate (separate from general rates) to pay for \$574 million of this over the next 10 years. We estimate the targeted rate to be about \$1.12 per week (about \$58 a year) for the median value residential property.

**What do you think of this proposal?** Support

**Tell us why:**

### 2. Managing on-going budget pressures

Due to on-going impacts of COVID-19 on our revenue, and growing inflationary pressure, we are forecasting a budget shortfall of \$85 million for 2022/2023 compared to what was budgeted for in the 10-year Budget 2021-2031. Some of the budget pressures would be ongoing.

We plan to use a range of levers to manage next year's, and on-going, budget pressures, including:

- using the Government's Better Off support package funding
- changing the timing of some capital spending
- implementing cost reductions in the form of efficiency savings and potential reduction in some services
- keeping the previously agreed general rates increase of 3.5 per cent for 2022/2023
- considering the sale or long-term lease of additional non-strategic assets as required.

**What do you think of our proposal to manage on-going budget pressures?** I don't know

Tell us why:

### 3. Prioritising operating spending

We need to prioritise operating spending to help manage on-going budget pressures. We have proposed a set of criteria to be used when making decisions about cost reductions, including those that could reduce, stop or change some services.

**What do you think about how we propose to choose which services to reduce, stop or change?** I don't know

Tell us why:

### 4. Standardising waste management

#### Question A

Over the next three years we are moving to standardise waste services and charges across Auckland. Currently, some of Auckland pays for rubbish collections on their rates bill, and other parts of Auckland buy bin tags or bags to get their rubbish collected.

We are proposing a move to a region-wide rates funded refuse collection service with a choice of three bin sizes to accommodate different household needs, as this is the most cost-effective, equitable and climate friendly option to achieve waste minimisation outcomes.

This proposal is instead of the current Auckland Waste Management and Minimisation Plan approach to move to a region-wide pay-as-you-throw (PAYT) system (e.g. tags and bags).

**What do you think about our proposal to move from a planned region-wide PAYT system to a region-wide rates-funded rubbish collection system?** I don't know

Tell us why:

#### Question B

In addition to how we fund region-wide kerbside rubbish collection, we are also proposing to standardise waste management services and charges across Auckland.

This includes standardising which properties can opt out of council waste services and charges.

**What do you think about these proposals?**

**Standardise the opt-out rules for residential multi-unit developments (10 or more units)** I don't know

**Standardise the opt-out rules for residential and lifestyle properties with between two and nine units** I don't know

**Standardise the opt-out rules for non-residential properties** I don't know

**Apply a minimum base charge to every separately used or inhabited part of a property** I don't know

Tell us why:

### 5. Local Boards

Albert-Eden Local Board

### 6. What is important to you?

**Do you have feedback on any other issues, including:**

- Local board decision-making over local community services (page 53 in the consultation document).

- Tūpuna Maunga Authority Operational Plan 2022/2023 (page 53 in the consultation document).
- Changes to fees and charges (page 53 in the consultation document).

Or is there anything further you would like to give feedback on?

### Important privacy information

The personal information that you provide in this form will be held and protected by Auckland Council in accordance with our privacy policy (available at [aucklandcouncil.govt.nz/privacy](https://aucklandcouncil.govt.nz/privacy) and at our libraries and service centres) and with the Privacy Act 1993. The privacy policy explains how we can use and share your personal information in relation to any interaction you have with the council, and how you can access and correct that information. You should familiarise yourself with this policy before submitting this form.



# Annual budget 2022/2023

**Note:** *this version of the feedback form has been created for the purpose of publishing submissions. As such, contact and demographic information has been removed and handwritten submissions have been transcribed.*

## Submitter details

Organisation (if applicable):

---

Your local board: Albert-Eden

---

## Your feedback

### 1. Climate action targeted rate

To meet our climate ambitions, we must reduce transport emissions in Auckland by 64 per cent by 2030. To address the climate emergency and contribute to this climate goal, we are proposing spending an additional \$1.045 billion (including government funding and other sources) over the next 10 years on a series of targeted actions to reduce emissions and support adaptation. This includes:

- improving transport choice for over one million Aucklanders who will be living within 500 meters of new or improved bus services
- moving to low-emission ferry services
- increasing provision for walking and cycling, and
- increasing tree canopy cover in communities that need it most.

We propose introducing a climate action targeted rate (separate from general rates) to pay for \$574 million of this over the next 10 years. We estimate the targeted rate to be about \$1.12 per week (about \$58 a year) for the median value residential property.

**What do you think of this proposal?** Do not support

**Tell us why:** Look the state of the footpaths roads etc. Better to invest in the city

### 2. Managing on-going budget pressures

Due to on-going impacts of COVID-19 on our revenue, and growing inflationary pressure, we are forecasting a budget shortfall of \$85 million for 2022/2023 compared to what was budgeted for in the 10-year Budget 2021-2031. Some of the budget pressures would be ongoing.

We plan to use a range of levers to manage next year's, and on-going, budget pressures, including:

- using the Government's Better Off support package funding
- changing the timing of some capital spending
- implementing cost reductions in the form of efficiency savings and potential reduction in some services
- keeping the previously agreed general rates increase of 3.5 per cent for 2022/2023
- considering the sale or long-term lease of additional non-strategic assets as required.

**What do you think of our proposal to manage on-going budget pressures?** Do not support

**Tell us why:**

### 3. Prioritising operating spending

We need to prioritise operating spending to help manage on-going budget pressures. We have proposed a set of criteria to be used when making decisions about cost reductions, including those that could reduce, stop or change some services.

**What do you think about how we propose to choose which services to reduce, stop or change?** Do not support

**Tell us why:** Cut the staff

### 4. Standardising waste management

#### Question A

Over the next three years we are moving to standardise waste services and charges across Auckland. Currently, some of Auckland pays for rubbish collections on their rates bill, and other parts of Auckland buy bin tags or bags to get their rubbish collected.

We are proposing a move to a region-wide rates funded refuse collection service with a choice of three bin sizes to accommodate different household needs, as this is the most cost-effective, equitable and climate friendly option to achieve waste minimisation outcomes.

This proposal is instead of the current Auckland Waste Management and Minimisation Plan approach to move to a region-wide pay-as-you-throw (PAYT) system (e.g. tags and bags).

**What do you think about our proposal to move from a planned region-wide PAYT system to a region-wide rates-funded rubbish collection system?** Support (prefer rates-funded system)

**Tell us why:**

#### Question B

In addition to how we fund region-wide kerbside rubbish collection, we are also proposing to standardise waste management services and charges across Auckland.

This includes standardising which properties can opt out of council waste services and charges.

**What do you think about these proposals?**

**Standardise the opt-out rules for residential multi-unit developments (10 or more units)** Do not support

**Standardise the opt-out rules for residential and lifestyle properties with between two and nine units** Do not support

**Standardise the opt-out rules for non-residential properties** Do not support

**Apply a minimum base charge to every separately used or inhabited part of a property** Do not support

**Tell us why:**

### 5. Local Boards

Albert-Eden Local Board

### 6. What is important to you?

**Do you have feedback on any other issues, including:**

- Local board decision-making over local community services (page 53 in the consultation document).



- Tūpuna Maunga Authority Operational Plan 2022/2023 (page 53 in the consultation document).
- Changes to fees and charges (page 53 in the consultation document).

Or is there anything further you would like to give feedback on?

The Auckland city council is terrible. A lot of staff and no action Go to Kingsland and see the footpaths, roads etc.

### Important privacy information

The personal information that you provide in this form will be held and protected by Auckland Council in accordance with our privacy policy (available at [aucklandcouncil.govt.nz/privacy](https://aucklandcouncil.govt.nz/privacy) and at our libraries and service centres) and with the Privacy Act 1993. The privacy policy explains how we can use and share your personal information in relation to any interaction you have with the council, and how you can access and correct that information. You should familiarise yourself with this policy before submitting this form.



# Annual budget 2022/2023

**Note:** *this version of the feedback form has been created for the purpose of publishing submissions. As such, contact and demographic information has been removed and handwritten submissions have been transcribed.*

## Submitter details

Organisation (if applicable):

---

Your local board: Albert-Eden

---

## Your feedback

### 1. Climate action targeted rate

To meet our climate ambitions, we must reduce transport emissions in Auckland by 64 per cent by 2030. To address the climate emergency and contribute to this climate goal, we are proposing spending an additional \$1.045 billion (including government funding and other sources) over the next 10 years on a series of targeted actions to reduce emissions and support adaptation. This includes:

- improving transport choice for over one million Aucklanders who will be living within 500 meters of new or improved bus services
- moving to low-emission ferry services
- increasing provision for walking and cycling, and
- increasing tree canopy cover in communities that need it most.

We propose introducing a climate action targeted rate (separate from general rates) to pay for \$574 million of this over the next 10 years. We estimate the targeted rate to be about \$1.12 per week (about \$58 a year) for the median value residential property.

**What do you think of this proposal?** Support

**Tell us why:**

### 2. Managing on-going budget pressures

Due to on-going impacts of COVID-19 on our revenue, and growing inflationary pressure, we are forecasting a budget shortfall of \$85 million for 2022/2023 compared to what was budgeted for in the 10-year Budget 2021-2031. Some of the budget pressures would be ongoing.

We plan to use a range of levers to manage next year's, and on-going, budget pressures, including:

- using the Government's Better Off support package funding
- changing the timing of some capital spending
- implementing cost reductions in the form of efficiency savings and potential reduction in some services
- keeping the previously agreed general rates increase of 3.5 per cent for 2022/2023
- considering the sale or long-term lease of additional non-strategic assets as required.

**What do you think of our proposal to manage on-going budget pressures?** Support

**Tell us why:**

### 3. Prioritising operating spending

We need to prioritise operating spending to help manage on-going budget pressures. We have proposed a set of criteria to be used when making decisions about cost reductions, including those that could reduce, stop or change some services.

**What do you think about how we propose to choose which services to reduce, stop or change? Support**

**Tell us why:**

### 4. Standardising waste management

#### Question A

Over the next three years we are moving to standardise waste services and charges across Auckland. Currently, some of Auckland pays for rubbish collections on their rates bill, and other parts of Auckland buy bin tags or bags to get their rubbish collected.

We are proposing a move to a region-wide rates funded refuse collection service with a choice of three bin sizes to accommodate different household needs, as this is the most cost-effective, equitable and climate friendly option to achieve waste minimisation outcomes.

This proposal is instead of the current Auckland Waste Management and Minimisation Plan approach to move to a region-wide pay-as-you-throw (PAYT) system (e.g. tags and bags).

**What do you think about our proposal to move from a planned region-wide PAYT system to a region-wide rates-funded rubbish collection system? Support (prefer rates-funded system)**

**Tell us why:**

#### Question B

In addition to how we fund region-wide kerbside rubbish collection, we are also proposing to standardise waste management services and charges across Auckland.

This includes standardising which properties can opt out of council waste services and charges.

**What do you think about these proposals?**

**Standardise the opt-out rules for residential multi-unit developments (10 or more units)** Support

**Standardise the opt-out rules for residential and lifestyle properties with between two and nine units** Support

**Standardise the opt-out rules for non-residential properties** Support

**Apply a minimum base charge to every separately used or inhabited part of a property** Do not support

**Tell us why:**

### 5. Local Boards

#### Albert-Eden Local Board

**Tell us your thoughts on our proposed priorities for the local board area in 2022/2023 – have we got it right? I support most priorities**

**Tell us why:**

## 6. What is important to you?

### Do you have feedback on any other issues, including:

- Local board decision-making over local community services (page 53 in the consultation document).
- Tūpuna Maunga Authority Operational Plan 2022/2023 (page 53 in the consultation document).
- Changes to fees and charges (page 53 in the consultation document).

Or is there anything further you would like to give feedback on?

Whilst I support climate change action, \$1B on a cycle bridge was a joke. Likewise upwards of \$15B on light rail is also ridiculous. Get on a plane go to places like Copenhagen and Edinburgh and learn from places that have implemented solid working systems already. Why does NZ and in particular Auckland have to re-invent the "expensive" wheel every time. And Lastly, if you are going to spend extremely large sums on capital why not pay properly and employ project experts who actually understand estimating, forecasting, contracting and scope control so that you deliver projects at least more in line with needs. The waste of money on projects and NZTA is just ridiculous.

### Important privacy information

The personal information that you provide in this form will be held and protected by Auckland Council in accordance with our privacy policy (available at [aucklandcouncil.govt.nz/privacy](https://aucklandcouncil.govt.nz/privacy) and at our libraries and service centres) and with the Privacy Act 1993. The privacy policy explains how we can use and share your personal information in relation to any interaction you have with the council, and how you can access and correct that information. You should familiarise yourself with this policy before submitting this form.



# Annual budget 2022/2023

**Note:** *this version of the feedback form has been created for the purpose of publishing submissions. As such, contact and demographic information has been removed and handwritten submissions have been transcribed.*

## Submitter details

Organisation (if applicable):

---

Your local board: Albert-Eden

---

## Your feedback

### 1. Climate action targeted rate

To meet our climate ambitions, we must reduce transport emissions in Auckland by 64 per cent by 2030. To address the climate emergency and contribute to this climate goal, we are proposing spending an additional \$1.045 billion (including government funding and other sources) over the next 10 years on a series of targeted actions to reduce emissions and support adaptation. This includes:

- improving transport choice for over one million Aucklanders who will be living within 500 meters of new or improved bus services
- moving to low-emission ferry services
- increasing provision for walking and cycling, and
- increasing tree canopy cover in communities that need it most.

We propose introducing a climate action targeted rate (separate from general rates) to pay for \$574 million of this over the next 10 years. We estimate the targeted rate to be about \$1.12 per week (about \$58 a year) for the median value residential property.

**What do you think of this proposal?** Support

**Tell us why:**

### 2. Managing on-going budget pressures

Due to on-going impacts of COVID-19 on our revenue, and growing inflationary pressure, we are forecasting a budget shortfall of \$85 million for 2022/2023 compared to what was budgeted for in the 10-year Budget 2021-2031. Some of the budget pressures would be ongoing.

We plan to use a range of levers to manage next year's, and on-going, budget pressures, including:

- using the Government's Better Off support package funding
- changing the timing of some capital spending
- implementing cost reductions in the form of efficiency savings and potential reduction in some services
- keeping the previously agreed general rates increase of 3.5 per cent for 2022/2023
- considering the sale or long-term lease of additional non-strategic assets as required.

**What do you think of our proposal to manage on-going budget pressures?** Other

Tell us why:

### 3. Prioritising operating spending

We need to prioritise operating spending to help manage on-going budget pressures. We have proposed a set of criteria to be used when making decisions about cost reductions, including those that could reduce, stop or change some services.

**What do you think about how we propose to choose which services to reduce, stop or change? Other**

Tell us why:

### 4. Standardising waste management

#### Question A

Over the next three years we are moving to standardise waste services and charges across Auckland. Currently, some of Auckland pays for rubbish collections on their rates bill, and other parts of Auckland buy bin tags or bags to get their rubbish collected.

We are proposing a move to a region-wide rates funded refuse collection service with a choice of three bin sizes to accommodate different household needs, as this is the most cost-effective, equitable and climate friendly option to achieve waste minimisation outcomes.

This proposal is instead of the current Auckland Waste Management and Minimisation Plan approach to move to a region-wide pay-as-you-throw (PAYT) system (e.g. tags and bags).

**What do you think about our proposal to move from a planned region-wide PAYT system to a region-wide rates-funded rubbish collection system? Support (prefer rates-funded system)**

Tell us why:

#### Question B

In addition to how we fund region-wide kerbside rubbish collection, we are also proposing to standardise waste management services and charges across Auckland.

This includes standardising which properties can opt out of council waste services and charges.

**What do you think about these proposals?**

**Standardise the opt-out rules for residential multi-unit developments (10 or more units)** Other

**Standardise the opt-out rules for residential and lifestyle properties with between two and nine units** Other

**Standardise the opt-out rules for non-residential properties** Support

**Apply a minimum base charge to every separately used or inhabited part of a property** Other

Tell us why:

### 5. Local Boards

#### Albert-Eden Local Board

**Tell us your thoughts on our proposed priorities for the local board area in 2022/2023 – have we got it right? I support all priorities**

Tell us why:

## 6. What is important to you?

**Do you have feedback on any other issues, including:**

- Local board decision-making over local community services (page 53 in the consultation document).
- Tūpuna Maunga Authority Operational Plan 2022/2023 (page 53 in the consultation document).
- Changes to fees and charges (page 53 in the consultation document).

Or is there anything further you would like to give feedback on?

### Important privacy information

The personal information that you provide in this form will be held and protected by Auckland Council in accordance with our privacy policy (available at [aucklandcouncil.govt.nz/privacy](https://aucklandcouncil.govt.nz/privacy) and at our libraries and service centres) and with the Privacy Act 1993. The privacy policy explains how we can use and share your personal information in relation to any interaction you have with the council, and how you can access and correct that information. You should familiarise yourself with this policy before submitting this form.



# Annual budget 2022/2023

**Note:** *this version of the feedback form has been created for the purpose of publishing submissions. As such, contact and demographic information has been removed and handwritten submissions have been transcribed.*

## Submitter details

**Organisation (if applicable):**

---

**Your local board:** Albert-Eden

---

## Your feedback

### 1. Climate action targeted rate

To meet our climate ambitions, we must reduce transport emissions in Auckland by 64 per cent by 2030. To address the climate emergency and contribute to this climate goal, we are proposing spending an additional \$1.045 billion (including government funding and other sources) over the next 10 years on a series of targeted actions to reduce emissions and support adaptation. This includes:

- improving transport choice for over one million Aucklanders who will be living within 500 meters of new or improved bus services
- moving to low-emission ferry services
- increasing provision for walking and cycling, and
- increasing tree canopy cover in communities that need it most.

We propose introducing a climate action targeted rate (separate from general rates) to pay for \$574 million of this over the next 10 years. We estimate the targeted rate to be about \$1.12 per week (about \$58 a year) for the median value residential property.

**What do you think of this proposal?** Support

**Tell us why:** this is the leading concern moving forward - if we don't get climate change right there won't be a city to improve

### 2. Managing on-going budget pressures

Due to on-going impacts of COVID-19 on our revenue, and growing inflationary pressure, we are forecasting a budget shortfall of \$85 million for 2022/2023 compared to what was budgeted for in the 10-year Budget 2021-2031. Some of the budget pressures would be ongoing.

We plan to use a range of levers to manage next year's, and on-going, budget pressures, including:

- using the Government's Better Off support package funding
- changing the timing of some capital spending
- implementing cost reductions in the form of efficiency savings and potential reduction in some services
- keeping the previously agreed general rates increase of 3.5 per cent for 2022/2023
- considering the sale or long-term lease of additional non-strategic assets as required.



**What do you think of our proposal to manage on-going budget pressures? I don't know**

**Tell us why:**

### 3. Prioritising operating spending

We need to prioritise operating spending to help manage on-going budget pressures. We have proposed a set of criteria to be used when making decisions about cost reductions, including those that could reduce, stop or change some services.

**What do you think about how we propose to choose which services to reduce, stop or change?**

**Tell us why:**

### 4. Standardising waste management

#### Question A

Over the next three years we are moving to standardise waste services and charges across Auckland. Currently, some of Auckland pays for rubbish collections on their rates bill, and other parts of Auckland buy bin tags or bags to get their rubbish collected.

We are proposing a move to a region-wide rates funded refuse collection service with a choice of three bin sizes to accommodate different household needs, as this is the most cost-effective, equitable and climate friendly option to achieve waste minimisation outcomes.

This proposal is instead of the current Auckland Waste Management and Minimisation Plan approach to move to a region-wide pay-as-you-throw (PAYT) system (e.g. tags and bags).

**What do you think about our proposal to move from a planned region-wide PAYT system to a region-wide rates-funded rubbish collection system? Support (prefer rates-funded system)**

**Tell us why:**

#### Question B

In addition to how we fund region-wide kerbside rubbish collection, we are also proposing to standardise waste management services and charges across Auckland.

This includes standardising which properties can opt out of council waste services and charges.

**What do you think about these proposals?**

**Standardise the opt-out rules for residential multi-unit developments (10 or more units)**

**Standardise the opt-out rules for residential and lifestyle properties with between two and nine units**

**Standardise the opt-out rules for non-residential properties**

**Apply a minimum base charge to every separately used or inhabited part of a property**

**Tell us why:**

### 5. Local Boards

#### Albert-Eden Local Board

**Tell us your thoughts on our proposed priorities for the local board area in 2022/2023 – have we got it right? I support all priorities**

**Tell us why:**

## 6. What is important to you?

**Do you have feedback on any other issues, including:**

- Local board decision-making over local community services (page 53 in the consultation document).
- Tūpuna Maunga Authority Operational Plan 2022/2023 (page 53 in the consultation document).
- Changes to fees and charges (page 53 in the consultation document).

Or is there anything further you would like to give feedback on?

### Important privacy information

The personal information that you provide in this form will be held and protected by Auckland Council in accordance with our privacy policy (available at [aucklandcouncil.govt.nz/privacy](https://aucklandcouncil.govt.nz/privacy) and at our libraries and service centres) and with the Privacy Act 1993. The privacy policy explains how we can use and share your personal information in relation to any interaction you have with the council, and how you can access and correct that information. You should familiarise yourself with this policy before submitting this form.



# Annual budget 2022/2023

**Note:** *this version of the feedback form has been created for the purpose of publishing submissions. As such, contact and demographic information has been removed and handwritten submissions have been transcribed.*

## Submitter details

**Organisation (if applicable):**

---

**Your local board:** Albert-Eden

---

## Your feedback

### 1. Climate action targeted rate

To meet our climate ambitions, we must reduce transport emissions in Auckland by 64 per cent by 2030. To address the climate emergency and contribute to this climate goal, we are proposing spending an additional \$1.045 billion (including government funding and other sources) over the next 10 years on a series of targeted actions to reduce emissions and support adaptation. This includes:

- improving transport choice for over one million Aucklanders who will be living within 500 meters of new or improved bus services
- moving to low-emission ferry services
- increasing provision for walking and cycling, and
- increasing tree canopy cover in communities that need it most.

We propose introducing a climate action targeted rate (separate from general rates) to pay for \$574 million of this over the next 10 years. We estimate the targeted rate to be about \$1.12 per week (about \$58 a year) for the median value residential property.

**What do you think of this proposal?** Support

**Tell us why:** Climate change is a critical issue and it needs to be addressed

### 2. Managing on-going budget pressures

Due to on-going impacts of COVID-19 on our revenue, and growing inflationary pressure, we are forecasting a budget shortfall of \$85 million for 2022/2023 compared to what was budgeted for in the 10-year Budget 2021-2031. Some of the budget pressures would be ongoing.

We plan to use a range of levers to manage next year's, and on-going, budget pressures, including:

- using the Government's Better Off support package funding
- changing the timing of some capital spending
- implementing cost reductions in the form of efficiency savings and potential reduction in some services
- keeping the previously agreed general rates increase of 3.5 per cent for 2022/2023
- considering the sale or long-term lease of additional non-strategic assets as required.

**What do you think of our proposal to manage on-going budget pressures?** Support

**Tell us why:**

### 3. Prioritising operating spending

We need to prioritise operating spending to help manage on-going budget pressures. We have proposed a set of criteria to be used when making decisions about cost reductions, including those that could reduce, stop or change some services.

**What do you think about how we propose to choose which services to reduce, stop or change? Support**

**Tell us why:**

### 4. Standardising waste management

#### Question A

Over the next three years we are moving to standardise waste services and charges across Auckland. Currently, some of Auckland pays for rubbish collections on their rates bill, and other parts of Auckland buy bin tags or bags to get their rubbish collected.

We are proposing a move to a region-wide rates funded refuse collection service with a choice of three bin sizes to accommodate different household needs, as this is the most cost-effective, equitable and climate friendly option to achieve waste minimisation outcomes.

This proposal is instead of the current Auckland Waste Management and Minimisation Plan approach to move to a region-wide pay-as-you-throw (PAYT) system (e.g. tags and bags).

**What do you think about our proposal to move from a planned region-wide PAYT system to a region-wide rates-funded rubbish collection system? Support (prefer rates-funded system)**

**Tell us why:**

#### Question B

In addition to how we fund region-wide kerbside rubbish collection, we are also proposing to standardise waste management services and charges across Auckland.

This includes standardising which properties can opt out of council waste services and charges.

**What do you think about these proposals?**

**Standardise the opt-out rules for residential multi-unit developments (10 or more units)** Other

**Standardise the opt-out rules for residential and lifestyle properties with between two and nine units** I don't know

**Standardise the opt-out rules for non-residential properties** Support

**Apply a minimum base charge to every separately used or inhabited part of a property** Do not support

**Tell us why:**

### 5. Local Boards

#### Albert-Eden Local Board

**Tell us your thoughts on our proposed priorities for the local board area in 2022/2023 – have we got it right? I don't know**

**Tell us why:**

## 6. What is important to you?

**Do you have feedback on any other issues, including:**

- Local board decision-making over local community services (page 53 in the consultation document).
- Tūpuna Maunga Authority Operational Plan 2022/2023 (page 53 in the consultation document).
- Changes to fees and charges (page 53 in the consultation document).

Or is there anything further you would like to give feedback on?

### Important privacy information

The personal information that you provide in this form will be held and protected by Auckland Council in accordance with our privacy policy (available at [aucklandcouncil.govt.nz/privacy](https://aucklandcouncil.govt.nz/privacy) and at our libraries and service centres) and with the Privacy Act 1993. The privacy policy explains how we can use and share your personal information in relation to any interaction you have with the council, and how you can access and correct that information. You should familiarise yourself with this policy before submitting this form.



# Annual budget 2022/2023

**Note:** *this version of the feedback form has been created for the purpose of publishing submissions. As such, contact and demographic information has been removed and handwritten submissions have been transcribed.*

## Submitter details

Organisation (if applicable):

---

Your local board: Albert-Eden

---

## Your feedback

### 1. Climate action targeted rate

To meet our climate ambitions, we must reduce transport emissions in Auckland by 64 per cent by 2030. To address the climate emergency and contribute to this climate goal, we are proposing spending an additional \$1.045 billion (including government funding and other sources) over the next 10 years on a series of targeted actions to reduce emissions and support adaptation. This includes:

- improving transport choice for over one million Aucklanders who will be living within 500 meters of new or improved bus services
- moving to low-emission ferry services
- increasing provision for walking and cycling, and
- increasing tree canopy cover in communities that need it most.

We propose introducing a climate action targeted rate (separate from general rates) to pay for \$574 million of this over the next 10 years. We estimate the targeted rate to be about \$1.12 per week (about \$58 a year) for the median value residential property.

**What do you think of this proposal?** Support

**Tell us why:**

### 2. Managing on-going budget pressures

Due to on-going impacts of COVID-19 on our revenue, and growing inflationary pressure, we are forecasting a budget shortfall of \$85 million for 2022/2023 compared to what was budgeted for in the 10-year Budget 2021-2031. Some of the budget pressures would be ongoing.

We plan to use a range of levers to manage next year's, and on-going, budget pressures, including:

- using the Government's Better Off support package funding
- changing the timing of some capital spending
- implementing cost reductions in the form of efficiency savings and potential reduction in some services
- keeping the previously agreed general rates increase of 3.5 per cent for 2022/2023
- considering the sale or long-term lease of additional non-strategic assets as required.

**What do you think of our proposal to manage on-going budget pressures?** Support

**Tell us why:**

### 3. Prioritising operating spending

We need to prioritise operating spending to help manage on-going budget pressures. We have proposed a set of criteria to be used when making decisions about cost reductions, including those that could reduce, stop or change some services.

**What do you think about how we propose to choose which services to reduce, stop or change?** I don't know

**Tell us why:**

### 4. Standardising waste management

#### Question A

Over the next three years we are moving to standardise waste services and charges across Auckland. Currently, some of Auckland pays for rubbish collections on their rates bill, and other parts of Auckland buy bin tags or bags to get their rubbish collected.

We are proposing a move to a region-wide rates funded refuse collection service with a choice of three bin sizes to accommodate different household needs, as this is the most cost-effective, equitable and climate friendly option to achieve waste minimisation outcomes.

This proposal is instead of the current Auckland Waste Management and Minimisation Plan approach to move to a region-wide pay-as-you-throw (PAYT) system (e.g. tags and bags).

**What do you think about our proposal to move from a planned region-wide PAYT system to a region-wide rates-funded rubbish collection system?** Do not support (prefer PAYT system)

**Tell us why:**

#### Question B

In addition to how we fund region-wide kerbside rubbish collection, we are also proposing to standardise waste management services and charges across Auckland.

This includes standardising which properties can opt out of council waste services and charges.

**What do you think about these proposals?**

**Standardise the opt-out rules for residential multi-unit developments (10 or more units)**

**Standardise the opt-out rules for residential and lifestyle properties with between two and nine units**

**Standardise the opt-out rules for non-residential properties**

**Apply a minimum base charge to every separately used or inhabited part of a property**

**Tell us why:**

### 5. Local Boards

#### Albert-Eden Local Board

**Tell us your thoughts on our proposed priorities for the local board area in 2022/2023 – have we got it right?** I support all priorities

**Tell us why:**

## 6. What is important to you?

**Do you have feedback on any other issues, including:**

- Local board decision-making over local community services (page 53 in the consultation document).
- Tūpuna Maunga Authority Operational Plan 2022/2023 (page 53 in the consultation document).
- Changes to fees and charges (page 53 in the consultation document).

Or is there anything further you would like to give feedback on?

### Important privacy information

The personal information that you provide in this form will be held and protected by Auckland Council in accordance with our privacy policy (available at [aucklandcouncil.govt.nz/privacy](https://aucklandcouncil.govt.nz/privacy) and at our libraries and service centres) and with the Privacy Act 1993. The privacy policy explains how we can use and share your personal information in relation to any interaction you have with the council, and how you can access and correct that information. You should familiarise yourself with this policy before submitting this form.





# Annual budget 2022/2023

**Note:** *this version of the feedback form has been created for the purpose of publishing submissions. As such, contact and demographic information has been removed and handwritten submissions have been transcribed.*

## Submitter details

**Organisation (if applicable):**

---

**Your local board:** Albert-Eden

---

## Your feedback

### 1. Climate action targeted rate

To meet our climate ambitions, we must reduce transport emissions in Auckland by 64 per cent by 2030. To address the climate emergency and contribute to this climate goal, we are proposing spending an additional \$1.045 billion (including government funding and other sources) over the next 10 years on a series of targeted actions to reduce emissions and support adaptation. This includes:

- improving transport choice for over one million Aucklanders who will be living within 500 meters of new or improved bus services
- moving to low-emission ferry services
- increasing provision for walking and cycling, and
- increasing tree canopy cover in communities that need it most.

We propose introducing a climate action targeted rate (separate from general rates) to pay for \$574 million of this over the next 10 years. We estimate the targeted rate to be about \$1.12 per week (about \$58 a year) for the median value residential property.

**What do you think of this proposal?** Support

**Tell us why:** We need to reduce emissions and have a cleaner and greener Auckland. We need a better public transport system with incentives for people to use it

### 2. Managing on-going budget pressures

Due to on-going impacts of COVID-19 on our revenue, and growing inflationary pressure, we are forecasting a budget shortfall of \$85 million for 2022/2023 compared to what was budgeted for in the 10-year Budget 2021-2031. Some of the budget pressures would be ongoing.

We plan to use a range of levers to manage next year's, and on-going, budget pressures, including:

- using the Government's Better Off support package funding
- changing the timing of some capital spending
- implementing cost reductions in the form of efficiency savings and potential reduction in some services
- keeping the previously agreed general rates increase of 3.5 per cent for 2022/2023
- considering the sale or long-term lease of additional non-strategic assets as required.

**What do you think of our proposal to manage on-going budget pressures? Support**

**Tell us why:**

### 3. Prioritising operating spending

We need to prioritise operating spending to help manage on-going budget pressures. We have proposed a set of criteria to be used when making decisions about cost reductions, including those that could reduce, stop or change some services.

**What do you think about how we propose to choose which services to reduce, stop or change? Support**

**Tell us why:**

### 4. Standardising waste management

#### Question A

Over the next three years we are moving to standardise waste services and charges across Auckland. Currently, some of Auckland pays for rubbish collections on their rates bill, and other parts of Auckland buy bin tags or bags to get their rubbish collected.

We are proposing a move to a region-wide rates funded refuse collection service with a choice of three bin sizes to accommodate different household needs, as this is the most cost-effective, equitable and climate friendly option to achieve waste minimisation outcomes.

This proposal is instead of the current Auckland Waste Management and Minimisation Plan approach to move to a region-wide pay-as-you-throw (PAYT) system (e.g. tags and bags).

**What do you think about our proposal to move from a planned region-wide PAYT system to a region-wide rates-funded rubbish collection system? Support (prefer rates-funded system)**

**Tell us why:** Makes it fair and equitable

#### Question B

In addition to how we fund region-wide kerbside rubbish collection, we are also proposing to standardise waste management services and charges across Auckland.

This includes standardising which properties can opt out of council waste services and charges.

**What do you think about these proposals?**

**Standardise the opt-out rules for residential multi-unit developments (10 or more units) Support**

**Standardise the opt-out rules for residential and lifestyle properties with between two and nine units I don't know**

**Standardise the opt-out rules for non-residential properties I don't know**

**Apply a minimum base charge to every separately used or inhabited part of a property Support**

**Tell us why:**

### 5. Local Boards

#### Albert-Eden Local Board

**Tell us your thoughts on our proposed priorities for the local board area in 2022/2023 – have we got it right? I support all priorities**

**Tell us why:**

## 6. What is important to you?

**Do you have feedback on any other issues, including:**

- Local board decision-making over local community services (page 53 in the consultation document).
- Tūpuna Maunga Authority Operational Plan 2022/2023 (page 53 in the consultation document).
- Changes to fees and charges (page 53 in the consultation document).

Or is there anything further you would like to give feedback on?

Community parks and libraries are an important part of the community, I want all communities to thrive

### Important privacy information

The personal information that you provide in this form will be held and protected by Auckland Council in accordance with our privacy policy (available at [aucklandcouncil.govt.nz/privacy](https://aucklandcouncil.govt.nz/privacy) and at our libraries and service centres) and with the Privacy Act 1993. The privacy policy explains how we can use and share your personal information in relation to any interaction you have with the council, and how you can access and correct that information. You should familiarise yourself with this policy before submitting this form.



# Annual budget 2022/2023

**Note:** *this version of the feedback form has been created for the purpose of publishing submissions. As such, contact and demographic information has been removed and handwritten submissions have been transcribed.*

## Submitter details

Organisation (if applicable):

---

Your local board: Albert-Eden

---

## Your feedback

### 1. Climate action targeted rate

To meet our climate ambitions, we must reduce transport emissions in Auckland by 64 per cent by 2030. To address the climate emergency and contribute to this climate goal, we are proposing spending an additional \$1.045 billion (including government funding and other sources) over the next 10 years on a series of targeted actions to reduce emissions and support adaptation. This includes:

- improving transport choice for over one million Aucklanders who will be living within 500 meters of new or improved bus services
- moving to low-emission ferry services
- increasing provision for walking and cycling, and
- increasing tree canopy cover in communities that need it most.

We propose introducing a climate action targeted rate (separate from general rates) to pay for \$574 million of this over the next 10 years. We estimate the targeted rate to be about \$1.12 per week (about \$58 a year) for the median value residential property.

**What do you think of this proposal?** Support

**Tell us why:**

### 2. Managing on-going budget pressures

Due to on-going impacts of COVID-19 on our revenue, and growing inflationary pressure, we are forecasting a budget shortfall of \$85 million for 2022/2023 compared to what was budgeted for in the 10-year Budget 2021-2031. Some of the budget pressures would be ongoing.

We plan to use a range of levers to manage next year's, and on-going, budget pressures, including:

- using the Government's Better Off support package funding
- changing the timing of some capital spending
- implementing cost reductions in the form of efficiency savings and potential reduction in some services
- keeping the previously agreed general rates increase of 3.5 per cent for 2022/2023
- considering the sale or long-term lease of additional non-strategic assets as required.

**What do you think of our proposal to manage on-going budget pressures?** I don't know

Tell us why:

### 3. Prioritising operating spending

We need to prioritise operating spending to help manage on-going budget pressures. We have proposed a set of criteria to be used when making decisions about cost reductions, including those that could reduce, stop or change some services.

**What do you think about how we propose to choose which services to reduce, stop or change?** I don't know

Tell us why:

### 4. Standardising waste management

#### Question A

Over the next three years we are moving to standardise waste services and charges across Auckland. Currently, some of Auckland pays for rubbish collections on their rates bill, and other parts of Auckland buy bin tags or bags to get their rubbish collected.

We are proposing a move to a region-wide rates funded refuse collection service with a choice of three bin sizes to accommodate different household needs, as this is the most cost-effective, equitable and climate friendly option to achieve waste minimisation outcomes.

This proposal is instead of the current Auckland Waste Management and Minimisation Plan approach to move to a region-wide pay-as-you-throw (PAYT) system (e.g. tags and bags).

**What do you think about our proposal to move from a planned region-wide PAYT system to a region-wide rates-funded rubbish collection system?** Support (prefer rates-funded system)

Tell us why:

#### Question B

In addition to how we fund region-wide kerbside rubbish collection, we are also proposing to standardise waste management services and charges across Auckland.

This includes standardising which properties can opt out of council waste services and charges.

**What do you think about these proposals?**

**Standardise the opt-out rules for residential multi-unit developments (10 or more units)** I don't know

**Standardise the opt-out rules for residential and lifestyle properties with between two and nine units** I don't know

**Standardise the opt-out rules for non-residential properties** I don't know

**Apply a minimum base charge to every separately used or inhabited part of a property** I don't know

Tell us why:

### 5. Local Boards

#### Albert-Eden Local Board

**Tell us your thoughts on our proposed priorities for the local board area in 2022/2023 – have we got it right?** I don't know

Tell us why:

## 6. What is important to you?

**Do you have feedback on any other issues, including:**

- Local board decision-making over local community services (page 53 in the consultation document).
- Tūpuna Maunga Authority Operational Plan 2022/2023 (page 53 in the consultation document).
- Changes to fees and charges (page 53 in the consultation document).

Or is there anything further you would like to give feedback on?

### Important privacy information

The personal information that you provide in this form will be held and protected by Auckland Council in accordance with our privacy policy (available at [aucklandcouncil.govt.nz/privacy](https://aucklandcouncil.govt.nz/privacy) and at our libraries and service centres) and with the Privacy Act 1993. The privacy policy explains how we can use and share your personal information in relation to any interaction you have with the council, and how you can access and correct that information. You should familiarise yourself with this policy before submitting this form.



# Annual budget 2022/2023

**Note:** *this version of the feedback form has been created for the purpose of publishing submissions. As such, contact and demographic information has been removed and handwritten submissions have been transcribed.*

## Submitter details

Organisation (if applicable):

---

Your local board: Albert-Eden

---

## Your feedback

### 1. Climate action targeted rate

To meet our climate ambitions, we must reduce transport emissions in Auckland by 64 per cent by 2030. To address the climate emergency and contribute to this climate goal, we are proposing spending an additional \$1.045 billion (including government funding and other sources) over the next 10 years on a series of targeted actions to reduce emissions and support adaptation. This includes:

- improving transport choice for over one million Aucklanders who will be living within 500 meters of new or improved bus services
- moving to low-emission ferry services
- increasing provision for walking and cycling, and
- increasing tree canopy cover in communities that need it most.

We propose introducing a climate action targeted rate (separate from general rates) to pay for \$574 million of this over the next 10 years. We estimate the targeted rate to be about \$1.12 per week (about \$58 a year) for the median value residential property.

**What do you think of this proposal?**

**Tell us why:**

### 2. Managing on-going budget pressures

Due to on-going impacts of COVID-19 on our revenue, and growing inflationary pressure, we are forecasting a budget shortfall of \$85 million for 2022/2023 compared to what was budgeted for in the 10-year Budget 2021-2031. Some of the budget pressures would be ongoing.

We plan to use a range of levers to manage next year's, and on-going, budget pressures, including:

- using the Government's Better Off support package funding
- changing the timing of some capital spending
- implementing cost reductions in the form of efficiency savings and potential reduction in some services
- keeping the previously agreed general rates increase of 3.5 per cent for 2022/2023
- considering the sale or long-term lease of additional non-strategic assets as required.

**What do you think of our proposal to manage on-going budget pressures? Support**

Tell us why:

### 3. Prioritising operating spending

We need to prioritise operating spending to help manage on-going budget pressures. We have proposed a set of criteria to be used when making decisions about cost reductions, including those that could reduce, stop or change some services.

**What do you think about how we propose to choose which services to reduce, stop or change? Support**

Tell us why:

### 4. Standardising waste management

#### Question A

Over the next three years we are moving to standardise waste services and charges across Auckland. Currently, some of Auckland pays for rubbish collections on their rates bill, and other parts of Auckland buy bin tags or bags to get their rubbish collected.

We are proposing a move to a region-wide rates funded refuse collection service with a choice of three bin sizes to accommodate different household needs, as this is the most cost-effective, equitable and climate friendly option to achieve waste minimisation outcomes.

This proposal is instead of the current Auckland Waste Management and Minimisation Plan approach to move to a region-wide pay-as-you-throw (PAYT) system (e.g. tags and bags).

**What do you think about our proposal to move from a planned region-wide PAYT system to a region-wide rates-funded rubbish collection system? Support (prefer rates-funded system)**

Tell us why:

#### Question B

In addition to how we fund region-wide kerbside rubbish collection, we are also proposing to standardise waste management services and charges across Auckland.

This includes standardising which properties can opt out of council waste services and charges.

**What do you think about these proposals?**

**Standardise the opt-out rules for residential multi-unit developments (10 or more units)** Support

**Standardise the opt-out rules for residential and lifestyle properties with between two and nine units** Support

**Standardise the opt-out rules for non-residential properties** Support

**Apply a minimum base charge to every separately used or inhabited part of a property** I don't know

Tell us why:

### 5. Local Boards

#### Albert-Eden Local Board

**Tell us your thoughts on our proposed priorities for the local board area in 2022/2023 – have we got it right? I support all priorities**

Tell us why:



## 6. What is important to you?

**Do you have feedback on any other issues, including:**

- Local board decision-making over local community services (page 53 in the consultation document).
- Tūpuna Maunga Authority Operational Plan 2022/2023 (page 53 in the consultation document).
- Changes to fees and charges (page 53 in the consultation document).

Or is there anything further you would like to give feedback on?

### Important privacy information

The personal information that you provide in this form will be held and protected by Auckland Council in accordance with our privacy policy (available at [aucklandcouncil.govt.nz/privacy](https://aucklandcouncil.govt.nz/privacy) and at our libraries and service centres) and with the Privacy Act 1993. The privacy policy explains how we can use and share your personal information in relation to any interaction you have with the council, and how you can access and correct that information. You should familiarise yourself with this policy before submitting this form.



# Annual budget 2022/2023

**Note:** *this version of the feedback form has been created for the purpose of publishing submissions. As such, contact and demographic information has been removed and handwritten submissions have been transcribed.*

## Submitter details

**Organisation (if applicable):**

---

**Your local board:** Albert-Eden

---

## Your feedback

### 1. Climate action targeted rate

To meet our climate ambitions, we must reduce transport emissions in Auckland by 64 per cent by 2030. To address the climate emergency and contribute to this climate goal, we are proposing spending an additional \$1.045 billion (including government funding and other sources) over the next 10 years on a series of targeted actions to reduce emissions and support adaptation. This includes:

- improving transport choice for over one million Aucklanders who will be living within 500 meters of new or improved bus services
- moving to low-emission ferry services
- increasing provision for walking and cycling, and
- increasing tree canopy cover in communities that need it most.

We propose introducing a climate action targeted rate (separate from general rates) to pay for \$574 million of this over the next 10 years. We estimate the targeted rate to be about \$1.12 per week (about \$58 a year) for the median value residential property.

**What do you think of this proposal?** Support

**Tell us why:**

### 2. Managing on-going budget pressures

Due to on-going impacts of COVID-19 on our revenue, and growing inflationary pressure, we are forecasting a budget shortfall of \$85 million for 2022/2023 compared to what was budgeted for in the 10-year Budget 2021-2031. Some of the budget pressures would be ongoing.

We plan to use a range of levers to manage next year's, and on-going, budget pressures, including:

- using the Government's Better Off support package funding
- changing the timing of some capital spending
- implementing cost reductions in the form of efficiency savings and potential reduction in some services
- keeping the previously agreed general rates increase of 3.5 per cent for 2022/2023
- considering the sale or long-term lease of additional non-strategic assets as required.

**What do you think of our proposal to manage on-going budget pressures?** Support

**Tell us why:**

### 3. Prioritising operating spending

We need to prioritise operating spending to help manage on-going budget pressures. We have proposed a set of criteria to be used when making decisions about cost reductions, including those that could reduce, stop or change some services.

**What do you think about how we propose to choose which services to reduce, stop or change? Other**

**Tell us why:**

### 4. Standardising waste management

#### Question A

Over the next three years we are moving to standardise waste services and charges across Auckland. Currently, some of Auckland pays for rubbish collections on their rates bill, and other parts of Auckland buy bin tags or bags to get their rubbish collected.

We are proposing a move to a region-wide rates funded refuse collection service with a choice of three bin sizes to accommodate different household needs, as this is the most cost-effective, equitable and climate friendly option to achieve waste minimisation outcomes.

This proposal is instead of the current Auckland Waste Management and Minimisation Plan approach to move to a region-wide pay-as-you-throw (PAYT) system (e.g. tags and bags).

**What do you think about our proposal to move from a planned region-wide PAYT system to a region-wide rates-funded rubbish collection system? Support (prefer rates-funded system)**

**Tell us why:**

#### Question B

In addition to how we fund region-wide kerbside rubbish collection, we are also proposing to standardise waste management services and charges across Auckland.

This includes standardising which properties can opt out of council waste services and charges.

**What do you think about these proposals?**

**Standardise the opt-out rules for residential multi-unit developments (10 or more units)** Other

**Standardise the opt-out rules for residential and lifestyle properties with between two and nine units** I don't know

**Standardise the opt-out rules for non-residential properties** I don't know

**Apply a minimum base charge to every separately used or inhabited part of a property** I don't know

**Tell us why:**

### 5. Local Boards

#### Albert-Eden Local Board

**Tell us your thoughts on our proposed priorities for the local board area in 2022/2023 – have we got it right? I support most priorities**

**Tell us why:**

## 6. What is important to you?

**Do you have feedback on any other issues, including:**

- Local board decision-making over local community services (page 53 in the consultation document).
- Tūpuna Maunga Authority Operational Plan 2022/2023 (page 53 in the consultation document).
- Changes to fees and charges (page 53 in the consultation document).

Or is there anything further you would like to give feedback on?

### Important privacy information

The personal information that you provide in this form will be held and protected by Auckland Council in accordance with our privacy policy (available at [aucklandcouncil.govt.nz/privacy](https://aucklandcouncil.govt.nz/privacy) and at our libraries and service centres) and with the Privacy Act 1993. The privacy policy explains how we can use and share your personal information in relation to any interaction you have with the council, and how you can access and correct that information. You should familiarise yourself with this policy before submitting this form.



# Annual budget 2022/2023

**Note:** *this version of the feedback form has been created for the purpose of publishing submissions. As such, contact and demographic information has been removed and handwritten submissions have been transcribed.*

## Submitter details

Organisation (if applicable):

---

Your local board: Albert-Eden

---

## Your feedback

### 1. Climate action targeted rate

To meet our climate ambitions, we must reduce transport emissions in Auckland by 64 per cent by 2030. To address the climate emergency and contribute to this climate goal, we are proposing spending an additional \$1.045 billion (including government funding and other sources) over the next 10 years on a series of targeted actions to reduce emissions and support adaptation. This includes:

- improving transport choice for over one million Aucklanders who will be living within 500 meters of new or improved bus services
- moving to low-emission ferry services
- increasing provision for walking and cycling, and
- increasing tree canopy cover in communities that need it most.

We propose introducing a climate action targeted rate (separate from general rates) to pay for \$574 million of this over the next 10 years. We estimate the targeted rate to be about \$1.12 per week (about \$58 a year) for the median value residential property.

**What do you think of this proposal?** Support

**Tell us why:**

### 2. Managing on-going budget pressures

Due to on-going impacts of COVID-19 on our revenue, and growing inflationary pressure, we are forecasting a budget shortfall of \$85 million for 2022/2023 compared to what was budgeted for in the 10-year Budget 2021-2031. Some of the budget pressures would be ongoing.

We plan to use a range of levers to manage next year's, and on-going, budget pressures, including:

- using the Government's Better Off support package funding
- changing the timing of some capital spending
- implementing cost reductions in the form of efficiency savings and potential reduction in some services
- keeping the previously agreed general rates increase of 3.5 per cent for 2022/2023
- considering the sale or long-term lease of additional non-strategic assets as required.

**What do you think of our proposal to manage on-going budget pressures?** I don't know

Tell us why:

### 3. Prioritising operating spending

We need to prioritise operating spending to help manage on-going budget pressures. We have proposed a set of criteria to be used when making decisions about cost reductions, including those that could reduce, stop or change some services.

**What do you think about how we propose to choose which services to reduce, stop or change?** Do not support

Tell us why:

### 4. Standardising waste management

#### Question A

Over the next three years we are moving to standardise waste services and charges across Auckland. Currently, some of Auckland pays for rubbish collections on their rates bill, and other parts of Auckland buy bin tags or bags to get their rubbish collected.

We are proposing a move to a region-wide rates funded refuse collection service with a choice of three bin sizes to accommodate different household needs, as this is the most cost-effective, equitable and climate friendly option to achieve waste minimisation outcomes.

This proposal is instead of the current Auckland Waste Management and Minimisation Plan approach to move to a region-wide pay-as-you-throw (PAYT) system (e.g. tags and bags).

**What do you think about our proposal to move from a planned region-wide PAYT system to a region-wide rates-funded rubbish collection system?** Support (prefer rates-funded system)

Tell us why:

#### Question B

In addition to how we fund region-wide kerbside rubbish collection, we are also proposing to standardise waste management services and charges across Auckland.

This includes standardising which properties can opt out of council waste services and charges.

**What do you think about these proposals?**

**Standardise the opt-out rules for residential multi-unit developments (10 or more units)** I don't know

**Standardise the opt-out rules for residential and lifestyle properties with between two and nine units** I don't know

**Standardise the opt-out rules for non-residential properties** I don't know

**Apply a minimum base charge to every separately used or inhabited part of a property** Do not support

Tell us why:

### 5. Local Boards

Albert-Eden Local Board

### 6. What is important to you?

**Do you have feedback on any other issues, including:**

- Local board decision-making over local community services (page 53 in the consultation document).

- Tūpuna Maunga Authority Operational Plan 2022/2023 (page 53 in the consultation document).
- Changes to fees and charges (page 53 in the consultation document).

Or is there anything further you would like to give feedback on?

### Important privacy information

The personal information that you provide in this form will be held and protected by Auckland Council in accordance with our privacy policy (available at [aucklandcouncil.govt.nz/privacy](https://aucklandcouncil.govt.nz/privacy) and at our libraries and service centres) and with the Privacy Act 1993. The privacy policy explains how we can use and share your personal information in relation to any interaction you have with the council, and how you can access and correct that information. You should familiarise yourself with this policy before submitting this form.



# Annual budget 2022/2023

**Note:** *this version of the feedback form has been created for the purpose of publishing submissions. As such, contact and demographic information has been removed and handwritten submissions have been transcribed.*

## Submitter details

Organisation (if applicable):

---

Your local board: Albert-Eden

---

## Your feedback

### 1. Climate action targeted rate

To meet our climate ambitions, we must reduce transport emissions in Auckland by 64 per cent by 2030. To address the climate emergency and contribute to this climate goal, we are proposing spending an additional \$1.045 billion (including government funding and other sources) over the next 10 years on a series of targeted actions to reduce emissions and support adaptation. This includes:

- improving transport choice for over one million Aucklanders who will be living within 500 meters of new or improved bus services
- moving to low-emission ferry services
- increasing provision for walking and cycling, and
- increasing tree canopy cover in communities that need it most.

We propose introducing a climate action targeted rate (separate from general rates) to pay for \$574 million of this over the next 10 years. We estimate the targeted rate to be about \$1.12 per week (about \$58 a year) for the median value residential property.

**What do you think of this proposal?** Support

**Tell us why:** Because it's a recognition of the climate crisis and a genuine first step at rising to the challenge.

### 2. Managing on-going budget pressures

Due to on-going impacts of COVID-19 on our revenue, and growing inflationary pressure, we are forecasting a budget shortfall of \$85 million for 2022/2023 compared to what was budgeted for in the 10-year Budget 2021-2031. Some of the budget pressures would be ongoing.

We plan to use a range of levers to manage next year's, and on-going, budget pressures, including:

- using the Government's Better Off support package funding
- changing the timing of some capital spending
- implementing cost reductions in the form of efficiency savings and potential reduction in some services
- keeping the previously agreed general rates increase of 3.5 per cent for 2022/2023
- considering the sale or long-term lease of additional non-strategic assets as required.

**What do you think of our proposal to manage on-going budget pressures?** Other



**Tell us why:** Austerity budgeting is unwise - we need economic and infrastructure stimulus. If anything we should be accelerating low-cost climate infrastructure e.g. cycleways and rapid bus network.

### 3. Prioritising operating spending

We need to prioritise operating spending to help manage on-going budget pressures. We have proposed a set of criteria to be used when making decisions about cost reductions, including those that could reduce, stop or change some services.

**What do you think about how we propose to choose which services to reduce, stop or change? Other**

**Tell us why:** Delivering on climate priorities should be in the Must Do. This prioritisation means you should build protected cycleways and reduce general traffic areas pretty much everywhere

### 4. Standardising waste management

#### Question A

Over the next three years we are moving to standardise waste services and charges across Auckland. Currently, some of Auckland pays for rubbish collections on their rates bill, and other parts of Auckland buy bin tags or bags to get their rubbish collected.

We are proposing a move to a region-wide rates funded refuse collection service with a choice of three bin sizes to accommodate different household needs, as this is the most cost-effective, equitable and climate friendly option to achieve waste minimisation outcomes.

This proposal is instead of the current Auckland Waste Management and Minimisation Plan approach to move to a region-wide pay-as-you-throw (PAYT) system (e.g. tags and bags).

**What do you think about our proposal to move from a planned region-wide PAYT system to a region-wide rates-funded rubbish collection system? Support (prefer rates-funded system)**

**Tell us why:** PAYT is inefficient and annoying, and too costly for some households.

#### Question B

In addition to how we fund region-wide kerbside rubbish collection, we are also proposing to standardise waste management services and charges across Auckland.

This includes standardising which properties can opt out of council waste services and charges.

**What do you think about these proposals?**

**Standardise the opt-out rules for residential multi-unit developments (10 or more units)**

**Standardise the opt-out rules for residential and lifestyle properties with between two and nine units**

**Standardise the opt-out rules for non-residential properties**

**Apply a minimum base charge to every separately used or inhabited part of a property**

**Tell us why:**

### 5. Local Boards

#### Albert-Eden Local Board

**Tell us your thoughts on our proposed priorities for the local board area in 2022/2023 – have we got it right? I support most priorities**

**Tell us why:** Need a specific focus on shifting from cars to active and public transport. So many short trips within the local board area (e.g. school runs) are done unnecessarily in cars. Top priority should be making it safe for kids to walk and scoot and cycle to sc

## 6. What is important to you?

**Do you have feedback on any other issues, including:**

- Local board decision-making over local community services (page 53 in the consultation document).
- Tūpuna Maunga Authority Operational Plan 2022/2023 (page 53 in the consultation document).
- Changes to fees and charges (page 53 in the consultation document).

Or is there anything further you would like to give feedback on?

Need a specific focus on shifting from cars to active and public transport. So many short trips within the local board area (e.g. school runs) are done unnecessarily in cars. Top priority should be making it safe for kids to walk and scoot and cycle to school by themselves.

## Important privacy information

The personal information that you provide in this form will be held and protected by Auckland Council in accordance with our privacy policy (available at [aucklandcouncil.govt.nz/privacy](https://aucklandcouncil.govt.nz/privacy) and at our libraries and service centres) and with the Privacy Act 1993. The privacy policy explains how we can use and share your personal information in relation to any interaction you have with the council, and how you can access and correct that information. You should familiarise yourself with this policy before submitting this form.



# Annual budget 2022/2023

**Note:** *this version of the feedback form has been created for the purpose of publishing submissions. As such, contact and demographic information has been removed and handwritten submissions have been transcribed.*

## Submitter details

Organisation (if applicable):

---

Your local board: Albert-Eden

---

## Your feedback

### 1. Climate action targeted rate

To meet our climate ambitions, we must reduce transport emissions in Auckland by 64 per cent by 2030. To address the climate emergency and contribute to this climate goal, we are proposing spending an additional \$1.045 billion (including government funding and other sources) over the next 10 years on a series of targeted actions to reduce emissions and support adaptation. This includes:

- improving transport choice for over one million Aucklanders who will be living within 500 meters of new or improved bus services
- moving to low-emission ferry services
- increasing provision for walking and cycling, and
- increasing tree canopy cover in communities that need it most.

We propose introducing a climate action targeted rate (separate from general rates) to pay for \$574 million of this over the next 10 years. We estimate the targeted rate to be about \$1.12 per week (about \$58 a year) for the median value residential property.

**What do you think of this proposal?** Support

**Tell us why:**

### 2. Managing on-going budget pressures

Due to on-going impacts of COVID-19 on our revenue, and growing inflationary pressure, we are forecasting a budget shortfall of \$85 million for 2022/2023 compared to what was budgeted for in the 10-year Budget 2021-2031. Some of the budget pressures would be ongoing.

We plan to use a range of levers to manage next year's, and on-going, budget pressures, including:

- using the Government's Better Off support package funding
- changing the timing of some capital spending
- implementing cost reductions in the form of efficiency savings and potential reduction in some services
- keeping the previously agreed general rates increase of 3.5 per cent for 2022/2023
- considering the sale or long-term lease of additional non-strategic assets as required.

**What do you think of our proposal to manage on-going budget pressures?** Do not support

Tell us why:

### 3. Prioritising operating spending

We need to prioritise operating spending to help manage on-going budget pressures. We have proposed a set of criteria to be used when making decisions about cost reductions, including those that could reduce, stop or change some services.

**What do you think about how we propose to choose which services to reduce, stop or change? Support**

Tell us why:

### 4. Standardising waste management

#### Question A

Over the next three years we are moving to standardise waste services and charges across Auckland. Currently, some of Auckland pays for rubbish collections on their rates bill, and other parts of Auckland buy bin tags or bags to get their rubbish collected.

We are proposing a move to a region-wide rates funded refuse collection service with a choice of three bin sizes to accommodate different household needs, as this is the most cost-effective, equitable and climate friendly option to achieve waste minimisation outcomes.

This proposal is instead of the current Auckland Waste Management and Minimisation Plan approach to move to a region-wide pay-as-you-throw (PAYT) system (e.g. tags and bags).

**What do you think about our proposal to move from a planned region-wide PAYT system to a region-wide rates-funded rubbish collection system? Do not support (prefer PAYT system)**

Tell us why:

#### Question B

In addition to how we fund region-wide kerbside rubbish collection, we are also proposing to standardise waste management services and charges across Auckland.

This includes standardising which properties can opt out of council waste services and charges.

**What do you think about these proposals?**

**Standardise the opt-out rules for residential multi-unit developments (10 or more units)** Support

**Standardise the opt-out rules for residential and lifestyle properties with between two and nine units** Do not support

**Standardise the opt-out rules for non-residential properties** Support

**Apply a minimum base charge to every separately used or inhabited part of a property** Support

Tell us why:

### 5. Local Boards

#### Albert-Eden Local Board

**Tell us your thoughts on our proposed priorities for the local board area in 2022/2023 – have we got it right? I support most priorities**

Tell us why:

## 6. What is important to you?

**Do you have feedback on any other issues, including:**

- Local board decision-making over local community services (page 53 in the consultation document).
- Tūpuna Maunga Authority Operational Plan 2022/2023 (page 53 in the consultation document).
- Changes to fees and charges (page 53 in the consultation document).

Or is there anything further you would like to give feedback on?

### Important privacy information

The personal information that you provide in this form will be held and protected by Auckland Council in accordance with our privacy policy (available at [aucklandcouncil.govt.nz/privacy](https://aucklandcouncil.govt.nz/privacy) and at our libraries and service centres) and with the Privacy Act 1993. The privacy policy explains how we can use and share your personal information in relation to any interaction you have with the council, and how you can access and correct that information. You should familiarise yourself with this policy before submitting this form.



# Annual budget 2022/2023

**Note:** *this version of the feedback form has been created for the purpose of publishing submissions. As such, contact and demographic information has been removed and handwritten submissions have been transcribed.*

## Submitter details

Organisation (if applicable):

---

Your local board: Albert-Eden

---

## Your feedback

### 1. Climate action targeted rate

To meet our climate ambitions, we must reduce transport emissions in Auckland by 64 per cent by 2030. To address the climate emergency and contribute to this climate goal, we are proposing spending an additional \$1.045 billion (including government funding and other sources) over the next 10 years on a series of targeted actions to reduce emissions and support adaptation. This includes:

- improving transport choice for over one million Aucklanders who will be living within 500 meters of new or improved bus services
- moving to low-emission ferry services
- increasing provision for walking and cycling, and
- increasing tree canopy cover in communities that need it most.

We propose introducing a climate action targeted rate (separate from general rates) to pay for \$574 million of this over the next 10 years. We estimate the targeted rate to be about \$1.12 per week (about \$58 a year) for the median value residential property.

**What do you think of this proposal?** Support

**Tell us why:**

### 2. Managing on-going budget pressures

Due to on-going impacts of COVID-19 on our revenue, and growing inflationary pressure, we are forecasting a budget shortfall of \$85 million for 2022/2023 compared to what was budgeted for in the 10-year Budget 2021-2031. Some of the budget pressures would be ongoing.

We plan to use a range of levers to manage next year's, and on-going, budget pressures, including:

- using the Government's Better Off support package funding
- changing the timing of some capital spending
- implementing cost reductions in the form of efficiency savings and potential reduction in some services
- keeping the previously agreed general rates increase of 3.5 per cent for 2022/2023
- considering the sale or long-term lease of additional non-strategic assets as required.

**What do you think of our proposal to manage on-going budget pressures?** Do not support

Tell us why:

### 3. Prioritising operating spending

We need to prioritise operating spending to help manage on-going budget pressures. We have proposed a set of criteria to be used when making decisions about cost reductions, including those that could reduce, stop or change some services.

**What do you think about how we propose to choose which services to reduce, stop or change?** I don't know

Tell us why:

### 4. Standardising waste management

#### Question A

Over the next three years we are moving to standardise waste services and charges across Auckland. Currently, some of Auckland pays for rubbish collections on their rates bill, and other parts of Auckland buy bin tags or bags to get their rubbish collected.

We are proposing a move to a region-wide rates funded refuse collection service with a choice of three bin sizes to accommodate different household needs, as this is the most cost-effective, equitable and climate friendly option to achieve waste minimisation outcomes.

This proposal is instead of the current Auckland Waste Management and Minimisation Plan approach to move to a region-wide pay-as-you-throw (PAYT) system (e.g. tags and bags).

**What do you think about our proposal to move from a planned region-wide PAYT system to a region-wide rates-funded rubbish collection system?** Support (prefer rates-funded system)

Tell us why:

#### Question B

In addition to how we fund region-wide kerbside rubbish collection, we are also proposing to standardise waste management services and charges across Auckland.

This includes standardising which properties can opt out of council waste services and charges.

**What do you think about these proposals?**

**Standardise the opt-out rules for residential multi-unit developments (10 or more units)** Support

**Standardise the opt-out rules for residential and lifestyle properties with between two and nine units** Support

**Standardise the opt-out rules for non-residential properties** Support

**Apply a minimum base charge to every separately used or inhabited part of a property** Do not support

Tell us why:

### 5. Local Boards

#### Albert-Eden Local Board

**Tell us your thoughts on our proposed priorities for the local board area in 2022/2023 – have we got it right?** I support all priorities

Tell us why:

## 6. What is important to you?

**Do you have feedback on any other issues, including:**

- Local board decision-making over local community services (page 53 in the consultation document).
- Tūpuna Maunga Authority Operational Plan 2022/2023 (page 53 in the consultation document).
- Changes to fees and charges (page 53 in the consultation document).

Or is there anything further you would like to give feedback on?

### Important privacy information

The personal information that you provide in this form will be held and protected by Auckland Council in accordance with our privacy policy (available at [aucklandcouncil.govt.nz/privacy](https://aucklandcouncil.govt.nz/privacy) and at our libraries and service centres) and with the Privacy Act 1993. The privacy policy explains how we can use and share your personal information in relation to any interaction you have with the council, and how you can access and correct that information. You should familiarise yourself with this policy before submitting this form.





# Annual budget 2022/2023

**Note:** *this version of the feedback form has been created for the purpose of publishing submissions. As such, contact and demographic information has been removed and handwritten submissions have been transcribed.*

## Submitter details

Organisation (if applicable):

---

Your local board: Albert-Eden

---

## Your feedback

### 1. Climate action targeted rate

To meet our climate ambitions, we must reduce transport emissions in Auckland by 64 per cent by 2030. To address the climate emergency and contribute to this climate goal, we are proposing spending an additional \$1.045 billion (including government funding and other sources) over the next 10 years on a series of targeted actions to reduce emissions and support adaptation. This includes:

- improving transport choice for over one million Aucklanders who will be living within 500 meters of new or improved bus services
- moving to low-emission ferry services
- increasing provision for walking and cycling, and
- increasing tree canopy cover in communities that need it most.

We propose introducing a climate action targeted rate (separate from general rates) to pay for \$574 million of this over the next 10 years. We estimate the targeted rate to be about \$1.12 per week (about \$58 a year) for the median value residential property.

**What do you think of this proposal?** Support

**Tell us why:**

### 2. Managing on-going budget pressures

Due to on-going impacts of COVID-19 on our revenue, and growing inflationary pressure, we are forecasting a budget shortfall of \$85 million for 2022/2023 compared to what was budgeted for in the 10-year Budget 2021-2031. Some of the budget pressures would be ongoing.

We plan to use a range of levers to manage next year's, and on-going, budget pressures, including:

- using the Government's Better Off support package funding
- changing the timing of some capital spending
- implementing cost reductions in the form of efficiency savings and potential reduction in some services
- keeping the previously agreed general rates increase of 3.5 per cent for 2022/2023
- considering the sale or long-term lease of additional non-strategic assets as required.

**What do you think of our proposal to manage on-going budget pressures?**

**Tell us why:**

### 3. Prioritising operating spending

We need to prioritise operating spending to help manage on-going budget pressures. We have proposed a set of criteria to be used when making decisions about cost reductions, including those that could reduce, stop or change some services.

**What do you think about how we propose to choose which services to reduce, stop or change?**

**Tell us why:**

### 4. Standardising waste management

#### Question A

Over the next three years we are moving to standardise waste services and charges across Auckland. Currently, some of Auckland pays for rubbish collections on their rates bill, and other parts of Auckland buy bin tags or bags to get their rubbish collected.

We are proposing a move to a region-wide rates funded refuse collection service with a choice of three bin sizes to accommodate different household needs, as this is the most cost-effective, equitable and climate friendly option to achieve waste minimisation outcomes.

This proposal is instead of the current Auckland Waste Management and Minimisation Plan approach to move to a region-wide pay-as-you-throw (PAYT) system (e.g. tags and bags).

**What do you think about our proposal to move from a planned region-wide PAYT system to a region-wide rates-funded rubbish collection system? Support (prefer rates-funded system)**

**Tell us why:**

#### Question B

In addition to how we fund region-wide kerbside rubbish collection, we are also proposing to standardise waste management services and charges across Auckland.

This includes standardising which properties can opt out of council waste services and charges.

**What do you think about these proposals?**

**Standardise the opt-out rules for residential multi-unit developments (10 or more units) Support**

**Standardise the opt-out rules for residential and lifestyle properties with between two and nine units**

**Standardise the opt-out rules for non-residential properties**

**Apply a minimum base charge to every separately used or inhabited part of a property**

**Tell us why:**

### 5. Local Boards

Albert-Eden Local Board

### 6. What is important to you?

**Do you have feedback on any other issues, including:**

- Local board decision-making over local community services (page 53 in the consultation document).

- Tūpuna Maunga Authority Operational Plan 2022/2023 (page 53 in the consultation document).
- Changes to fees and charges (page 53 in the consultation document).

Or is there anything further you would like to give feedback on?

### Important privacy information

The personal information that you provide in this form will be held and protected by Auckland Council in accordance with our privacy policy (available at [aucklandcouncil.govt.nz/privacy](https://aucklandcouncil.govt.nz/privacy) and at our libraries and service centres) and with the Privacy Act 1993. The privacy policy explains how we can use and share your personal information in relation to any interaction you have with the council, and how you can access and correct that information. You should familiarise yourself with this policy before submitting this form.



# Annual budget 2022/2023

**Note:** *this version of the feedback form has been created for the purpose of publishing submissions. As such, contact and demographic information has been removed and handwritten submissions have been transcribed.*

## Submitter details

Organisation (if applicable):

---

Your local board: Albert-Eden

---

## Your feedback

### 1. Climate action targeted rate

To meet our climate ambitions, we must reduce transport emissions in Auckland by 64 per cent by 2030. To address the climate emergency and contribute to this climate goal, we are proposing spending an additional \$1.045 billion (including government funding and other sources) over the next 10 years on a series of targeted actions to reduce emissions and support adaptation. This includes:

- improving transport choice for over one million Aucklanders who will be living within 500 meters of new or improved bus services
- moving to low-emission ferry services
- increasing provision for walking and cycling, and
- increasing tree canopy cover in communities that need it most.

We propose introducing a climate action targeted rate (separate from general rates) to pay for \$574 million of this over the next 10 years. We estimate the targeted rate to be about \$1.12 per week (about \$58 a year) for the median value residential property.

**What do you think of this proposal?** Support

**Tell us why:** By investing in actions to reduce to the impact of climate change we are investing in our futures.

### 2. Managing on-going budget pressures

Due to on-going impacts of COVID-19 on our revenue, and growing inflationary pressure, we are forecasting a budget shortfall of \$85 million for 2022/2023 compared to what was budgeted for in the 10-year Budget 2021-2031. Some of the budget pressures would be ongoing.

We plan to use a range of levers to manage next year's, and on-going, budget pressures, including:

- using the Government's Better Off support package funding
- changing the timing of some capital spending
- implementing cost reductions in the form of efficiency savings and potential reduction in some services
- keeping the previously agreed general rates increase of 3.5 per cent for 2022/2023
- considering the sale or long-term lease of additional non-strategic assets as required.

**What do you think of our proposal to manage on-going budget pressures?**

**Tell us why:**

### 3. Prioritising operating spending

We need to prioritise operating spending to help manage on-going budget pressures. We have proposed a set of criteria to be used when making decisions about cost reductions, including those that could reduce, stop or change some services.

**What do you think about how we propose to choose which services to reduce, stop or change?**

**Tell us why:**

### 4. Standardising waste management

#### Question A

Over the next three years we are moving to standardise waste services and charges across Auckland. Currently, some of Auckland pays for rubbish collections on their rates bill, and other parts of Auckland buy bin tags or bags to get their rubbish collected.

We are proposing a move to a region-wide rates funded refuse collection service with a choice of three bin sizes to accommodate different household needs, as this is the most cost-effective, equitable and climate friendly option to achieve waste minimisation outcomes.

This proposal is instead of the current Auckland Waste Management and Minimisation Plan approach to move to a region-wide pay-as-you-throw (PAYT) system (e.g. tags and bags).

**What do you think about our proposal to move from a planned region-wide PAYT system to a region-wide rates-funded rubbish collection system?**

**Tell us why:**

#### Question B

In addition to how we fund region-wide kerbside rubbish collection, we are also proposing to standardise waste management services and charges across Auckland.

This includes standardising which properties can opt out of council waste services and charges.

**What do you think about these proposals?**

**Standardise the opt-out rules for residential multi-unit developments (10 or more units)**

**Standardise the opt-out rules for residential and lifestyle properties with between two and nine units**

**Standardise the opt-out rules for non-residential properties**

**Apply a minimum base charge to every separately used or inhabited part of a property**

**Tell us why:**

### 5. Local Boards

Albert-Eden Local Board

### 6. What is important to you?

**Do you have feedback on any other issues, including:**

- Local board decision-making over local community services (page 53 in the consultation document).

- Tūpuna Maunga Authority Operational Plan 2022/2023 (page 53 in the consultation document).
- Changes to fees and charges (page 53 in the consultation document).

Or is there anything further you would like to give feedback on?

## Important privacy information

The personal information that you provide in this form will be held and protected by Auckland Council in accordance with our privacy policy (available at [aucklandcouncil.govt.nz/privacy](https://aucklandcouncil.govt.nz/privacy) and at our libraries and service centres) and with the Privacy Act 1993. The privacy policy explains how we can use and share your personal information in relation to any interaction you have with the council, and how you can access and correct that information. You should familiarise yourself with this policy before submitting this form.



# Annual budget 2022/2023

**Note:** *this version of the feedback form has been created for the purpose of publishing submissions. As such, contact and demographic information has been removed and handwritten submissions have been transcribed.*

## Submitter details

**Organisation (if applicable):**

---

**Your local board:** Albert-Eden

---

## Your feedback

### 1. Climate action targeted rate

To meet our climate ambitions, we must reduce transport emissions in Auckland by 64 per cent by 2030. To address the climate emergency and contribute to this climate goal, we are proposing spending an additional \$1.045 billion (including government funding and other sources) over the next 10 years on a series of targeted actions to reduce emissions and support adaptation. This includes:

- improving transport choice for over one million Aucklanders who will be living within 500 meters of new or improved bus services
- moving to low-emission ferry services
- increasing provision for walking and cycling, and
- increasing tree canopy cover in communities that need it most.

We propose introducing a climate action targeted rate (separate from general rates) to pay for \$574 million of this over the next 10 years. We estimate the targeted rate to be about \$1.12 per week (about \$58 a year) for the median value residential property.

**What do you think of this proposal?** Support

**Tell us why:** Action on climate change is very very urgent for our survival. But, this is not enough -you must actively reduce fossil fuel use NOW

### 2. Managing on-going budget pressures

Due to on-going impacts of COVID-19 on our revenue, and growing inflationary pressure, we are forecasting a budget shortfall of \$85 million for 2022/2023 compared to what was budgeted for in the 10-year Budget 2021-2031. Some of the budget pressures would be ongoing.

We plan to use a range of levers to manage next year's, and on-going, budget pressures, including:

- using the Government's Better Off support package funding
- changing the timing of some capital spending
- implementing cost reductions in the form of efficiency savings and potential reduction in some services
- keeping the previously agreed general rates increase of 3.5 per cent for 2022/2023
- considering the sale or long-term lease of additional non-strategic assets as required.

**What do you think of our proposal to manage on-going budget pressures?** Support

**Tell us why:** Changes to avoid climate catastrophe must come first.

### 3. Prioritising operating spending

We need to prioritise operating spending to help manage on-going budget pressures. We have proposed a set of criteria to be used when making decisions about cost reductions, including those that could reduce, stop or change some services.

**What do you think about how we propose to choose which services to reduce, stop or change?** Support

**Tell us why:** Prioritize reduction in fossil fuel use. Do not build more roads that will be a memorial to our lack of care for future generations

### 4. Standardising waste management

#### Question A

Over the next three years we are moving to standardise waste services and charges across Auckland. Currently, some of Auckland pays for rubbish collections on their rates bill, and other parts of Auckland buy bin tags or bags to get their rubbish collected.

We are proposing a move to a region-wide rates funded refuse collection service with a choice of three bin sizes to accommodate different household needs, as this is the most cost-effective, equitable and climate friendly option to achieve waste minimisation outcomes.

This proposal is instead of the current Auckland Waste Management and Minimisation Plan approach to move to a region-wide pay-as-you-throw (PAYT) system (e.g. tags and bags).

**What do you think about our proposal to move from a planned region-wide PAYT system to a region-wide rates-funded rubbish collection system?** I don't know

**Tell us why:** I really don't know which is best

#### Question B

In addition to how we fund region-wide kerbside rubbish collection, we are also proposing to standardise waste management services and charges across Auckland.

This includes standardising which properties can opt out of council waste services and charges.

**What do you think about these proposals?**

**Standardise the opt-out rules for residential multi-unit developments (10 or more units)** I don't know

**Standardise the opt-out rules for residential and lifestyle properties with between two and nine units** I don't know

**Standardise the opt-out rules for non-residential properties** I don't know

**Apply a minimum base charge to every separately used or inhabited part of a property** I don't know

**Tell us why:**

### 5. Local Boards

#### Albert-Eden Local Board

**Tell us your thoughts on our proposed priorities for the local board area in 2022/2023 – have we got it right?** I support all priorities



**Tell us why:** All these things have been shown to be vital post covid and to encourage support for climate change action

## 6. What is important to you?

**Do you have feedback on any other issues, including:**

- Local board decision-making over local community services (page 53 in the consultation document).
- Tūpuna Maunga Authority Operational Plan 2022/2023 (page 53 in the consultation document).
- Changes to fees and charges (page 53 in the consultation document).

Or is there anything further you would like to give feedback on?

Please act quickly

## Important privacy information

The personal information that you provide in this form will be held and protected by Auckland Council in accordance with our privacy policy (available at [aucklandcouncil.govt.nz/privacy](https://aucklandcouncil.govt.nz/privacy) and at our libraries and service centres) and with the Privacy Act 1993. The privacy policy explains how we can use and share your personal information in relation to any interaction you have with the council, and how you can access and correct that information. You should familiarise yourself with this policy before submitting this form.



# Annual budget 2022/2023

**Note:** *this version of the feedback form has been created for the purpose of publishing submissions. As such, contact and demographic information has been removed and handwritten submissions have been transcribed.*

## Submitter details

**Organisation (if applicable):**

---

**Your local board:** Albert-Eden

---

## Your feedback

### 1. Climate action targeted rate

To meet our climate ambitions, we must reduce transport emissions in Auckland by 64 per cent by 2030. To address the climate emergency and contribute to this climate goal, we are proposing spending an additional \$1.045 billion (including government funding and other sources) over the next 10 years on a series of targeted actions to reduce emissions and support adaptation. This includes:

- improving transport choice for over one million Aucklanders who will be living within 500 meters of new or improved bus services
- moving to low-emission ferry services
- increasing provision for walking and cycling, and
- increasing tree canopy cover in communities that need it most.

We propose introducing a climate action targeted rate (separate from general rates) to pay for \$574 million of this over the next 10 years. We estimate the targeted rate to be about \$1.12 per week (about \$58 a year) for the median value residential property.

**What do you think of this proposal?** Support

**Tell us why:** The bus improvements will add incredible value to the network.

There is not enough information about the cycling provisions to know what we will be getting so I can only assume that there will be very few improvements. Road space must be reallocated to complete at least the isthmus cycleway network using tactical interventions.

While I support a targeted rate for climate action interventions, it would be better to reallocate funds that are currently being used for car-based infrastructure. There is way too much money being spent on such infrastructure and it needs to be more balanced with more efficient modes. If road renewals projects were required to also build out the cycleway network, then less money would be spent overall.

Another source of funding would be to charge for park and ride.

Furthermore, car-oriented land uses, such as carwashes, car dealerships, petrol stations, etc should have higher targeted rates as well as a tax on off-street carparking.

## 2. Managing on-going budget pressures

Due to on-going impacts of COVID-19 on our revenue, and growing inflationary pressure, we are forecasting a budget shortfall of \$85 million for 2022/2023 compared to what was budgeted for in the 10-year Budget 2021-2031. Some of the budget pressures would be ongoing.

We plan to use a range of levers to manage next year's, and on-going, budget pressures, including:

- using the Government's Better Off support package funding
- changing the timing of some capital spending
- implementing cost reductions in the form of efficiency savings and potential reduction in some services
- keeping the previously agreed general rates increase of 3.5 per cent for 2022/2023
- considering the sale or long-term lease of additional non-strategic assets as required.

**What do you think of our proposal to manage on-going budget pressures?** I don't know

**Tell us why:** Not enough info.

Support developing or charging for carparks, including park and ride.

Support deferrals of car-oriented capital spending, e.g., new roads, road widening, signals, adding slip lanes, etc.

Do not support deferrals of infrastructure spending that addresses climate change and provides huge benefits, such as cycleways, pedestrian improvements, bus and train access (not park and ride) improvements, etc.

## 3. Prioritising operating spending

We need to prioritise operating spending to help manage on-going budget pressures. We have proposed a set of criteria to be used when making decisions about cost reductions, including those that could reduce, stop or change some services.

**What do you think about how we propose to choose which services to reduce, stop or change?** Do not support

**Tell us why:** Climate action is a 'must do' not a 'should do'. Conveniently, a lot of savings can be had by not building car infrastructure, which will also help with climate action. Also need to implement win-win solutions, across silos, e.g., reallocating road space from cars to PT, walking and cycling will reduce driving, thereby reducing GHG emissions while improving public health, safety and wellbeing.

## 4. Standardising waste management

### Question A

Over the next three years we are moving to standardise waste services and charges across Auckland. Currently, some of Auckland pays for rubbish collections on their rates bill, and other parts of Auckland buy bin tags or bags to get their rubbish collected.

We are proposing a move to a region-wide rates funded refuse collection service with a choice of three bin sizes to accommodate different household needs, as this is the most cost-effective, equitable and climate friendly option to achieve waste minimisation outcomes.

This proposal is instead of the current Auckland Waste Management and Minimisation Plan approach to move to a region-wide pay-as-you-throw (PAYT) system (e.g. tags and bags).

**What do you think about our proposal to move from a planned region-wide PAYT system to a region-wide rates-funded rubbish collection system?** I don't know

**Tell us why:** Should stop collecting plastics for recycling because it's a scam.

Also need to collect organic waste for composting.

## Question B

In addition to how we fund region-wide kerbside rubbish collection, we are also proposing to standardise waste management services and charges across Auckland.

This includes standardising which properties can opt out of council waste services and charges.

### What do you think about these proposals?

**Standardise the opt-out rules for residential multi-unit developments (10 or more units)** I don't know

**Standardise the opt-out rules for residential and lifestyle properties with between two and nine units** I don't know

**Standardise the opt-out rules for non-residential properties** I don't know

**Apply a minimum base charge to every separately used or inhabited part of a property** I don't know

Tell us why:

## 5. Local Boards

Albert-Eden Local Board

## 6. What is important to you?

Do you have feedback on any other issues, including:

- Local board decision-making over local community services (page 53 in the consultation document).
- Tūpuna Maunga Authority Operational Plan 2022/2023 (page 53 in the consultation document).
- Changes to fees and charges (page 53 in the consultation document).

Or is there anything further you would like to give feedback on?

## Important privacy information

The personal information that you provide in this form will be held and protected by Auckland Council in accordance with our privacy policy (available at [aucklandcouncil.govt.nz/privacy](https://aucklandcouncil.govt.nz/privacy) and at our libraries and service centres) and with the Privacy Act 1993. The privacy policy explains how we can use and share your personal information in relation to any interaction you have with the council, and how you can access and correct that information. You should familiarise yourself with this policy before submitting this form.



# Annual budget 2022/2023

**Note:** *this version of the feedback form has been created for the purpose of publishing submissions. As such, contact and demographic information has been removed and handwritten submissions have been transcribed.*

## Submitter details

Organisation (if applicable):

---

Your local board: Albert-Eden

---

## Your feedback

### 1. Climate action targeted rate

To meet our climate ambitions, we must reduce transport emissions in Auckland by 64 per cent by 2030. To address the climate emergency and contribute to this climate goal, we are proposing spending an additional \$1.045 billion (including government funding and other sources) over the next 10 years on a series of targeted actions to reduce emissions and support adaptation. This includes:

- improving transport choice for over one million Aucklanders who will be living within 500 meters of new or improved bus services
- moving to low-emission ferry services
- increasing provision for walking and cycling, and
- increasing tree canopy cover in communities that need it most.

We propose introducing a climate action targeted rate (separate from general rates) to pay for \$574 million of this over the next 10 years. We estimate the targeted rate to be about \$1.12 per week (about \$58 a year) for the median value residential property.

**What do you think of this proposal?** Support

**Tell us why:**

### 2. Managing on-going budget pressures

Due to on-going impacts of COVID-19 on our revenue, and growing inflationary pressure, we are forecasting a budget shortfall of \$85 million for 2022/2023 compared to what was budgeted for in the 10-year Budget 2021-2031. Some of the budget pressures would be ongoing.

We plan to use a range of levers to manage next year's, and on-going, budget pressures, including:

- using the Government's Better Off support package funding
- changing the timing of some capital spending
- implementing cost reductions in the form of efficiency savings and potential reduction in some services
- keeping the previously agreed general rates increase of 3.5 per cent for 2022/2023
- considering the sale or long-term lease of additional non-strategic assets as required.

**What do you think of our proposal to manage on-going budget pressures?**

**Tell us why:**

### 3. Prioritising operating spending

We need to prioritise operating spending to help manage on-going budget pressures. We have proposed a set of criteria to be used when making decisions about cost reductions, including those that could reduce, stop or change some services.

**What do you think about how we propose to choose which services to reduce, stop or change?**

**Tell us why:**

### 4. Standardising waste management

#### Question A

Over the next three years we are moving to standardise waste services and charges across Auckland. Currently, some of Auckland pays for rubbish collections on their rates bill, and other parts of Auckland buy bin tags or bags to get their rubbish collected.

We are proposing a move to a region-wide rates funded refuse collection service with a choice of three bin sizes to accommodate different household needs, as this is the most cost-effective, equitable and climate friendly option to achieve waste minimisation outcomes.

This proposal is instead of the current Auckland Waste Management and Minimisation Plan approach to move to a region-wide pay-as-you-throw (PAYT) system (e.g. tags and bags).

**What do you think about our proposal to move from a planned region-wide PAYT system to a region-wide rates-funded rubbish collection system?**

**Tell us why:**

#### Question B

In addition to how we fund region-wide kerbside rubbish collection, we are also proposing to standardise waste management services and charges across Auckland.

This includes standardising which properties can opt out of council waste services and charges.

**What do you think about these proposals?**

**Standardise the opt-out rules for residential multi-unit developments (10 or more units)**

**Standardise the opt-out rules for residential and lifestyle properties with between two and nine units**

**Standardise the opt-out rules for non-residential properties**

**Apply a minimum base charge to every separately used or inhabited part of a property**

**Tell us why:**

### 5. Local Boards

Albert-Eden Local Board

### 6. What is important to you?

**Do you have feedback on any other issues, including:**

- Local board decision-making over local community services (page 53 in the consultation document).

- Tūpuna Maunga Authority Operational Plan 2022/2023 (page 53 in the consultation document).
- Changes to fees and charges (page 53 in the consultation document).

Or is there anything further you would like to give feedback on?

### Important privacy information

The personal information that you provide in this form will be held and protected by Auckland Council in accordance with our privacy policy (available at [aucklandcouncil.govt.nz/privacy](https://aucklandcouncil.govt.nz/privacy) and at our libraries and service centres) and with the Privacy Act 1993. The privacy policy explains how we can use and share your personal information in relation to any interaction you have with the council, and how you can access and correct that information. You should familiarise yourself with this policy before submitting this form.



# Annual budget 2022/2023

**Note:** *this version of the feedback form has been created for the purpose of publishing submissions. As such, contact and demographic information has been removed and handwritten submissions have been transcribed.*

## Submitter details

**Organisation (if applicable):**

---

**Your local board:** Albert-Eden

---

## Your feedback

### 1. Climate action targeted rate

To meet our climate ambitions, we must reduce transport emissions in Auckland by 64 per cent by 2030. To address the climate emergency and contribute to this climate goal, we are proposing spending an additional \$1.045 billion (including government funding and other sources) over the next 10 years on a series of targeted actions to reduce emissions and support adaptation. This includes:

- improving transport choice for over one million Aucklanders who will be living within 500 meters of new or improved bus services
- moving to low-emission ferry services
- increasing provision for walking and cycling, and
- increasing tree canopy cover in communities that need it most.

We propose introducing a climate action targeted rate (separate from general rates) to pay for \$574 million of this over the next 10 years. We estimate the targeted rate to be about \$1.12 per week (about \$58 a year) for the median value residential property.

**What do you think of this proposal?** Support

**Tell us why:** Climate change should be number one priority. In fact I would rather money was reallocated from projects that continue to increase our emissions

### 2. Managing on-going budget pressures

Due to on-going impacts of COVID-19 on our revenue, and growing inflationary pressure, we are forecasting a budget shortfall of \$85 million for 2022/2023 compared to what was budgeted for in the 10-year Budget 2021-2031. Some of the budget pressures would be ongoing.

We plan to use a range of levers to manage next year's, and on-going, budget pressures, including:

- using the Government's Better Off support package funding
- changing the timing of some capital spending
- implementing cost reductions in the form of efficiency savings and potential reduction in some services
- keeping the previously agreed general rates increase of 3.5 per cent for 2022/2023
- considering the sale or long-term lease of additional non-strategic assets as required.



**What do you think of our proposal to manage on-going budget pressures? Other**

**Tell us why:**

### 3. Prioritising operating spending

We need to prioritise operating spending to help manage on-going budget pressures. We have proposed a set of criteria to be used when making decisions about cost reductions, including those that could reduce, stop or change some services.

**What do you think about how we propose to choose which services to reduce, stop or change? Do not support**

**Tell us why:**

### 4. Standardising waste management

#### Question A

Over the next three years we are moving to standardise waste services and charges across Auckland. Currently, some of Auckland pays for rubbish collections on their rates bill, and other parts of Auckland buy bin tags or bags to get their rubbish collected.

We are proposing a move to a region-wide rates funded refuse collection service with a choice of three bin sizes to accommodate different household needs, as this is the most cost-effective, equitable and climate friendly option to achieve waste minimisation outcomes.

This proposal is instead of the current Auckland Waste Management and Minimisation Plan approach to move to a region-wide pay-as-you-throw (PAYT) system (e.g. tags and bags).

**What do you think about our proposal to move from a planned region-wide PAYT system to a region-wide rates-funded rubbish collection system?**

**Tell us why:**

#### Question B

In addition to how we fund region-wide kerbside rubbish collection, we are also proposing to standardise waste management services and charges across Auckland.

This includes standardising which properties can opt out of council waste services and charges.

**What do you think about these proposals?**

**Standardise the opt-out rules for residential multi-unit developments (10 or more units)**

**Standardise the opt-out rules for residential and lifestyle properties with between two and nine units**

**Standardise the opt-out rules for non-residential properties**

**Apply a minimum base charge to every separately used or inhabited part of a property**

**Tell us why:**

### 5. Local Boards

Albert-Eden Local Board

### 6. What is important to you?

**Do you have feedback on any other issues, including:**

- Local board decision-making over local community services (page 53 in the consultation document).
- Tūpuna Maunga Authority Operational Plan 2022/2023 (page 53 in the consultation document).
- Changes to fees and charges (page 53 in the consultation document).

Or is there anything further you would like to give feedback on?

### Important privacy information

The personal information that you provide in this form will be held and protected by Auckland Council in accordance with our privacy policy (available at [aucklandcouncil.govt.nz/privacy](https://aucklandcouncil.govt.nz/privacy) and at our libraries and service centres) and with the Privacy Act 1993. The privacy policy explains how we can use and share your personal information in relation to any interaction you have with the council, and how you can access and correct that information. You should familiarise yourself with this policy before submitting this form.



# Annual budget 2022/2023

**Note:** *this version of the feedback form has been created for the purpose of publishing submissions. As such, contact and demographic information has been removed and handwritten submissions have been transcribed.*

## Submitter details

Organisation (if applicable):

---

Your local board: Albert-Eden

---

## Your feedback

### 1. Climate action targeted rate

To meet our climate ambitions, we must reduce transport emissions in Auckland by 64 per cent by 2030. To address the climate emergency and contribute to this climate goal, we are proposing spending an additional \$1.045 billion (including government funding and other sources) over the next 10 years on a series of targeted actions to reduce emissions and support adaptation. This includes:

- improving transport choice for over one million Aucklanders who will be living within 500 meters of new or improved bus services
- moving to low-emission ferry services
- increasing provision for walking and cycling, and
- increasing tree canopy cover in communities that need it most.

We propose introducing a climate action targeted rate (separate from general rates) to pay for \$574 million of this over the next 10 years. We estimate the targeted rate to be about \$1.12 per week (about \$58 a year) for the median value residential property.

**What do you think of this proposal?** Support

**Tell us why:**

### 2. Managing on-going budget pressures

Due to on-going impacts of COVID-19 on our revenue, and growing inflationary pressure, we are forecasting a budget shortfall of \$85 million for 2022/2023 compared to what was budgeted for in the 10-year Budget 2021-2031. Some of the budget pressures would be ongoing.

We plan to use a range of levers to manage next year's, and on-going, budget pressures, including:

- using the Government's Better Off support package funding
- changing the timing of some capital spending
- implementing cost reductions in the form of efficiency savings and potential reduction in some services
- keeping the previously agreed general rates increase of 3.5 per cent for 2022/2023
- considering the sale or long-term lease of additional non-strategic assets as required.

**What do you think of our proposal to manage on-going budget pressures?**

**Tell us why:**

### 3. Prioritising operating spending

We need to prioritise operating spending to help manage on-going budget pressures. We have proposed a set of criteria to be used when making decisions about cost reductions, including those that could reduce, stop or change some services.

**What do you think about how we propose to choose which services to reduce, stop or change?**

**Tell us why:**

### 4. Standardising waste management

#### Question A

Over the next three years we are moving to standardise waste services and charges across Auckland. Currently, some of Auckland pays for rubbish collections on their rates bill, and other parts of Auckland buy bin tags or bags to get their rubbish collected.

We are proposing a move to a region-wide rates funded refuse collection service with a choice of three bin sizes to accommodate different household needs, as this is the most cost-effective, equitable and climate friendly option to achieve waste minimisation outcomes.

This proposal is instead of the current Auckland Waste Management and Minimisation Plan approach to move to a region-wide pay-as-you-throw (PAYT) system (e.g. tags and bags).

**What do you think about our proposal to move from a planned region-wide PAYT system to a region-wide rates-funded rubbish collection system? Do not support (prefer PAYT system)**

**Tell us why:**

#### Question B

In addition to how we fund region-wide kerbside rubbish collection, we are also proposing to standardise waste management services and charges across Auckland.

This includes standardising which properties can opt out of council waste services and charges.

**What do you think about these proposals?**

**Standardise the opt-out rules for residential multi-unit developments (10 or more units)**

**Standardise the opt-out rules for residential and lifestyle properties with between two and nine units**

**Standardise the opt-out rules for non-residential properties**

**Apply a minimum base charge to every separately used or inhabited part of a property**

**Tell us why:**

### 5. Local Boards

Albert-Eden Local Board

### 6. What is important to you?

**Do you have feedback on any other issues, including:**

- Local board decision-making over local community services (page 53 in the consultation document).

- Tūpuna Maunga Authority Operational Plan 2022/2023 (page 53 in the consultation document).
- Changes to fees and charges (page 53 in the consultation document).

Or is there anything further you would like to give feedback on?

## Important privacy information

The personal information that you provide in this form will be held and protected by Auckland Council in accordance with our privacy policy (available at [aucklandcouncil.govt.nz/privacy](https://aucklandcouncil.govt.nz/privacy) and at our libraries and service centres) and with the Privacy Act 1993. The privacy policy explains how we can use and share your personal information in relation to any interaction you have with the council, and how you can access and correct that information. You should familiarise yourself with this policy before submitting this form.



# Annual budget 2022/2023

**Note:** *this version of the feedback form has been created for the purpose of publishing submissions. As such, contact and demographic information has been removed and handwritten submissions have been transcribed.*

## Submitter details

Organisation (if applicable):

---

Your local board: Albert-Eden

---

## Your feedback

### 1. Climate action targeted rate

To meet our climate ambitions, we must reduce transport emissions in Auckland by 64 per cent by 2030. To address the climate emergency and contribute to this climate goal, we are proposing spending an additional \$1.045 billion (including government funding and other sources) over the next 10 years on a series of targeted actions to reduce emissions and support adaptation. This includes:

- improving transport choice for over one million Aucklanders who will be living within 500 meters of new or improved bus services
- moving to low-emission ferry services
- increasing provision for walking and cycling, and
- increasing tree canopy cover in communities that need it most.

We propose introducing a climate action targeted rate (separate from general rates) to pay for \$574 million of this over the next 10 years. We estimate the targeted rate to be about \$1.12 per week (about \$58 a year) for the median value residential property.

**What do you think of this proposal?** Support

**Tell us why:**

### 2. Managing on-going budget pressures

Due to on-going impacts of COVID-19 on our revenue, and growing inflationary pressure, we are forecasting a budget shortfall of \$85 million for 2022/2023 compared to what was budgeted for in the 10-year Budget 2021-2031. Some of the budget pressures would be ongoing.

We plan to use a range of levers to manage next year's, and on-going, budget pressures, including:

- using the Government's Better Off support package funding
- changing the timing of some capital spending
- implementing cost reductions in the form of efficiency savings and potential reduction in some services
- keeping the previously agreed general rates increase of 3.5 per cent for 2022/2023
- considering the sale or long-term lease of additional non-strategic assets as required.

**What do you think of our proposal to manage on-going budget pressures?** Support

Tell us why:

### 3. Prioritising operating spending

We need to prioritise operating spending to help manage on-going budget pressures. We have proposed a set of criteria to be used when making decisions about cost reductions, including those that could reduce, stop or change some services.

**What do you think about how we propose to choose which services to reduce, stop or change?** I don't know

Tell us why:

### 4. Standardising waste management

#### Question A

Over the next three years we are moving to standardise waste services and charges across Auckland. Currently, some of Auckland pays for rubbish collections on their rates bill, and other parts of Auckland buy bin tags or bags to get their rubbish collected.

We are proposing a move to a region-wide rates funded refuse collection service with a choice of three bin sizes to accommodate different household needs, as this is the most cost-effective, equitable and climate friendly option to achieve waste minimisation outcomes.

This proposal is instead of the current Auckland Waste Management and Minimisation Plan approach to move to a region-wide pay-as-you-throw (PAYT) system (e.g. tags and bags).

**What do you think about our proposal to move from a planned region-wide PAYT system to a region-wide rates-funded rubbish collection system?** Do not support (prefer PAYT system)

Tell us why:

#### Question B

In addition to how we fund region-wide kerbside rubbish collection, we are also proposing to standardise waste management services and charges across Auckland.

This includes standardising which properties can opt out of council waste services and charges.

**What do you think about these proposals?**

**Standardise the opt-out rules for residential multi-unit developments (10 or more units)** Support

**Standardise the opt-out rules for residential and lifestyle properties with between two and nine units** Support

**Standardise the opt-out rules for non-residential properties** Support

**Apply a minimum base charge to every separately used or inhabited part of a property** Support

Tell us why:

### 5. Local Boards

#### Albert-Eden Local Board

**Tell us your thoughts on our proposed priorities for the local board area in 2022/2023 – have we got it right?** I support all priorities

Tell us why:

## 6. What is important to you?

**Do you have feedback on any other issues, including:**

- Local board decision-making over local community services (page 53 in the consultation document).
- Tūpuna Maunga Authority Operational Plan 2022/2023 (page 53 in the consultation document).
- Changes to fees and charges (page 53 in the consultation document).

Or is there anything further you would like to give feedback on?

### Important privacy information

The personal information that you provide in this form will be held and protected by Auckland Council in accordance with our privacy policy (available at [aucklandcouncil.govt.nz/privacy](https://aucklandcouncil.govt.nz/privacy) and at our libraries and service centres) and with the Privacy Act 1993. The privacy policy explains how we can use and share your personal information in relation to any interaction you have with the council, and how you can access and correct that information. You should familiarise yourself with this policy before submitting this form.





# Annual budget 2022/2023

**Note:** *this version of the feedback form has been created for the purpose of publishing submissions. As such, contact and demographic information has been removed and handwritten submissions have been transcribed.*

## Submitter details

**Organisation (if applicable):**

---

**Your local board:** Albert-Eden

---

## Your feedback

### 1. Climate action targeted rate

To meet our climate ambitions, we must reduce transport emissions in Auckland by 64 per cent by 2030. To address the climate emergency and contribute to this climate goal, we are proposing spending an additional \$1.045 billion (including government funding and other sources) over the next 10 years on a series of targeted actions to reduce emissions and support adaptation. This includes:

- improving transport choice for over one million Aucklanders who will be living within 500 meters of new or improved bus services
- moving to low-emission ferry services
- increasing provision for walking and cycling, and
- increasing tree canopy cover in communities that need it most.

We propose introducing a climate action targeted rate (separate from general rates) to pay for \$574 million of this over the next 10 years. We estimate the targeted rate to be about \$1.12 per week (about \$58 a year) for the median value residential property.

**What do you think of this proposal?** Support

**Tell us why:**

### 2. Managing on-going budget pressures

Due to on-going impacts of COVID-19 on our revenue, and growing inflationary pressure, we are forecasting a budget shortfall of \$85 million for 2022/2023 compared to what was budgeted for in the 10-year Budget 2021-2031. Some of the budget pressures would be ongoing.

We plan to use a range of levers to manage next year's, and on-going, budget pressures, including:

- using the Government's Better Off support package funding
- changing the timing of some capital spending
- implementing cost reductions in the form of efficiency savings and potential reduction in some services
- keeping the previously agreed general rates increase of 3.5 per cent for 2022/2023
- considering the sale or long-term lease of additional non-strategic assets as required.

**What do you think of our proposal to manage on-going budget pressures?** Support

Tell us why:

### 3. Prioritising operating spending

We need to prioritise operating spending to help manage on-going budget pressures. We have proposed a set of criteria to be used when making decisions about cost reductions, including those that could reduce, stop or change some services.

**What do you think about how we propose to choose which services to reduce, stop or change? Support**

Tell us why:

### 4. Standardising waste management

#### Question A

Over the next three years we are moving to standardise waste services and charges across Auckland. Currently, some of Auckland pays for rubbish collections on their rates bill, and other parts of Auckland buy bin tags or bags to get their rubbish collected.

We are proposing a move to a region-wide rates funded refuse collection service with a choice of three bin sizes to accommodate different household needs, as this is the most cost-effective, equitable and climate friendly option to achieve waste minimisation outcomes.

This proposal is instead of the current Auckland Waste Management and Minimisation Plan approach to move to a region-wide pay-as-you-throw (PAYT) system (e.g. tags and bags).

**What do you think about our proposal to move from a planned region-wide PAYT system to a region-wide rates-funded rubbish collection system? Support (prefer rates-funded system)**

Tell us why:

#### Question B

In addition to how we fund region-wide kerbside rubbish collection, we are also proposing to standardise waste management services and charges across Auckland.

This includes standardising which properties can opt out of council waste services and charges.

**What do you think about these proposals?**

**Standardise the opt-out rules for residential multi-unit developments (10 or more units)** Support

**Standardise the opt-out rules for residential and lifestyle properties with between two and nine units** Support

**Standardise the opt-out rules for non-residential properties** Support

**Apply a minimum base charge to every separately used or inhabited part of a property** Support

Tell us why:

### 5. Local Boards

#### Albert-Eden Local Board

**Tell us your thoughts on our proposed priorities for the local board area in 2022/2023 – have we got it right? I support all priorities**

Tell us why:

## 6. What is important to you?

**Do you have feedback on any other issues, including:**

- Local board decision-making over local community services (page 53 in the consultation document).
- Tūpuna Maunga Authority Operational Plan 2022/2023 (page 53 in the consultation document).
- Changes to fees and charges (page 53 in the consultation document).

Or is there anything further you would like to give feedback on?

### Important privacy information

The personal information that you provide in this form will be held and protected by Auckland Council in accordance with our privacy policy (available at [aucklandcouncil.govt.nz/privacy](https://aucklandcouncil.govt.nz/privacy) and at our libraries and service centres) and with the Privacy Act 1993. The privacy policy explains how we can use and share your personal information in relation to any interaction you have with the council, and how you can access and correct that information. You should familiarise yourself with this policy before submitting this form.



# Annual budget 2022/2023

**Note:** *this version of the feedback form has been created for the purpose of publishing submissions. As such, contact and demographic information has been removed and handwritten submissions have been transcribed.*

## Submitter details

**Organisation (if applicable):**

---

**Your local board:** Albert-Eden

---

## Your feedback

### 1. Climate action targeted rate

To meet our climate ambitions, we must reduce transport emissions in Auckland by 64 per cent by 2030. To address the climate emergency and contribute to this climate goal, we are proposing spending an additional \$1.045 billion (including government funding and other sources) over the next 10 years on a series of targeted actions to reduce emissions and support adaptation. This includes:

- improving transport choice for over one million Aucklanders who will be living within 500 meters of new or improved bus services
- moving to low-emission ferry services
- increasing provision for walking and cycling, and
- increasing tree canopy cover in communities that need it most.

We propose introducing a climate action targeted rate (separate from general rates) to pay for \$574 million of this over the next 10 years. We estimate the targeted rate to be about \$1.12 per week (about \$58 a year) for the median value residential property.

**What do you think of this proposal?** Support

**Tell us why:** The spending we do now will offset the spending we will have to do in the future when the harshest effects of climate change will hit us.

### 2. Managing on-going budget pressures

Due to on-going impacts of COVID-19 on our revenue, and growing inflationary pressure, we are forecasting a budget shortfall of \$85 million for 2022/2023 compared to what was budgeted for in the 10-year Budget 2021-2031. Some of the budget pressures would be ongoing.

We plan to use a range of levers to manage next year's, and on-going, budget pressures, including:

- using the Government's Better Off support package funding
- changing the timing of some capital spending
- implementing cost reductions in the form of efficiency savings and potential reduction in some services
- keeping the previously agreed general rates increase of 3.5 per cent for 2022/2023
- considering the sale or long-term lease of additional non-strategic assets as required.

**What do you think of our proposal to manage on-going budget pressures?** Other

**Tell us why:** Budget pressure is a necessary part of living through a worldwide crisis.

### 3. Prioritising operating spending

We need to prioritise operating spending to help manage on-going budget pressures. We have proposed a set of criteria to be used when making decisions about cost reductions, including those that could reduce, stop or change some services.

**What do you think about how we propose to choose which services to reduce, stop or change?** I don't know

**Tell us why:**

### 4. Standardising waste management

#### Question A

Over the next three years we are moving to standardise waste services and charges across Auckland. Currently, some of Auckland pays for rubbish collections on their rates bill, and other parts of Auckland buy bin tags or bags to get their rubbish collected.

We are proposing a move to a region-wide rates funded refuse collection service with a choice of three bin sizes to accommodate different household needs, as this is the most cost-effective, equitable and climate friendly option to achieve waste minimisation outcomes.

This proposal is instead of the current Auckland Waste Management and Minimisation Plan approach to move to a region-wide pay-as-you-throw (PAYT) system (e.g. tags and bags).

**What do you think about our proposal to move from a planned region-wide PAYT system to a region-wide rates-funded rubbish collection system?** Other

**Tell us why:** I support a rates-funded system ONLY IF the waste management manages waste in an appropriate manner for climate change. I support people throwing out less waste, which the PAYT system promotes. However, as someone who lived with PAYT system, it is a frustrating weekly consideration.

#### Question B

In addition to how we fund region-wide kerbside rubbish collection, we are also proposing to standardise waste management services and charges across Auckland.

This includes standardising which properties can opt out of council waste services and charges.

**What do you think about these proposals?**

**Standardise the opt-out rules for residential multi-unit developments (10 or more units)** Do not support

**Standardise the opt-out rules for residential and lifestyle properties with between two and nine units** I don't know

**Standardise the opt-out rules for non-residential properties** Support

**Apply a minimum base charge to every separately used or inhabited part of a property** Do not support

**Tell us why:**

## 5. Local Boards

### Albert-Eden Local Board

**Tell us your thoughts on our proposed priorities for the local board area in 2022/2023 – have we got it right? I support all priorities**

**Tell us why:**

## 6. What is important to you?

**Do you have feedback on any other issues, including:**

- Local board decision-making over local community services (page 53 in the consultation document).
- Tūpuna Maunga Authority Operational Plan 2022/2023 (page 53 in the consultation document).
- Changes to fees and charges (page 53 in the consultation document).

Or is there anything further you would like to give feedback on?

### Important privacy information

The personal information that you provide in this form will be held and protected by Auckland Council in accordance with our privacy policy (available at [aucklandcouncil.govt.nz/privacy](https://aucklandcouncil.govt.nz/privacy) and at our libraries and service centres) and with the Privacy Act 1993. The privacy policy explains how we can use and share your personal information in relation to any interaction you have with the council, and how you can access and correct that information. You should familiarise yourself with this policy before submitting this form.



# Annual budget 2022/2023

**Note:** *this version of the feedback form has been created for the purpose of publishing submissions. As such, contact and demographic information has been removed and handwritten submissions have been transcribed.*

## Submitter details

Organisation (if applicable):

---

Your local board: Albert-Eden

---

## Your feedback

### 1. Climate action targeted rate

To meet our climate ambitions, we must reduce transport emissions in Auckland by 64 per cent by 2030. To address the climate emergency and contribute to this climate goal, we are proposing spending an additional \$1.045 billion (including government funding and other sources) over the next 10 years on a series of targeted actions to reduce emissions and support adaptation. This includes:

- improving transport choice for over one million Aucklanders who will be living within 500 meters of new or improved bus services
- moving to low-emission ferry services
- increasing provision for walking and cycling, and
- increasing tree canopy cover in communities that need it most.

We propose introducing a climate action targeted rate (separate from general rates) to pay for \$574 million of this over the next 10 years. We estimate the targeted rate to be about \$1.12 per week (about \$58 a year) for the median value residential property.

**What do you think of this proposal?** Support

**Tell us why:**

### 2. Managing on-going budget pressures

Due to on-going impacts of COVID-19 on our revenue, and growing inflationary pressure, we are forecasting a budget shortfall of \$85 million for 2022/2023 compared to what was budgeted for in the 10-year Budget 2021-2031. Some of the budget pressures would be ongoing.

We plan to use a range of levers to manage next year's, and on-going, budget pressures, including:

- using the Government's Better Off support package funding
- changing the timing of some capital spending
- implementing cost reductions in the form of efficiency savings and potential reduction in some services
- keeping the previously agreed general rates increase of 3.5 per cent for 2022/2023
- considering the sale or long-term lease of additional non-strategic assets as required.

**What do you think of our proposal to manage on-going budget pressures?**

**Tell us why:**

### 3. Prioritising operating spending

We need to prioritise operating spending to help manage on-going budget pressures. We have proposed a set of criteria to be used when making decisions about cost reductions, including those that could reduce, stop or change some services.

**What do you think about how we propose to choose which services to reduce, stop or change?**

**Tell us why:**

### 4. Standardising waste management

#### Question A

Over the next three years we are moving to standardise waste services and charges across Auckland. Currently, some of Auckland pays for rubbish collections on their rates bill, and other parts of Auckland buy bin tags or bags to get their rubbish collected.

We are proposing a move to a region-wide rates funded refuse collection service with a choice of three bin sizes to accommodate different household needs, as this is the most cost-effective, equitable and climate friendly option to achieve waste minimisation outcomes.

This proposal is instead of the current Auckland Waste Management and Minimisation Plan approach to move to a region-wide pay-as-you-throw (PAYT) system (e.g. tags and bags).

**What do you think about our proposal to move from a planned region-wide PAYT system to a region-wide rates-funded rubbish collection system?**

**Tell us why:**

#### Question B

In addition to how we fund region-wide kerbside rubbish collection, we are also proposing to standardise waste management services and charges across Auckland.

This includes standardising which properties can opt out of council waste services and charges.

**What do you think about these proposals?**

**Standardise the opt-out rules for residential multi-unit developments (10 or more units)**

**Standardise the opt-out rules for residential and lifestyle properties with between two and nine units**

**Standardise the opt-out rules for non-residential properties**

**Apply a minimum base charge to every separately used or inhabited part of a property**

**Tell us why:**

### 5. Local Boards

Albert-Eden Local Board

### 6. What is important to you?

**Do you have feedback on any other issues, including:**

- Local board decision-making over local community services (page 53 in the consultation document).



- Tūpuna Maunga Authority Operational Plan 2022/2023 (page 53 in the consultation document).
- Changes to fees and charges (page 53 in the consultation document).

Or is there anything further you would like to give feedback on?

### Important privacy information

The personal information that you provide in this form will be held and protected by Auckland Council in accordance with our privacy policy (available at [aucklandcouncil.govt.nz/privacy](https://aucklandcouncil.govt.nz/privacy) and at our libraries and service centres) and with the Privacy Act 1993. The privacy policy explains how we can use and share your personal information in relation to any interaction you have with the council, and how you can access and correct that information. You should familiarise yourself with this policy before submitting this form.



# 1557



# Annual budget 2022/2023

**Note:** *this version of the feedback form has been created for the purpose of publishing submissions. As such, contact and demographic information has been removed and handwritten submissions have been transcribed.*

## Submitter details

**Organisation (if applicable):**

---

**Your local board:** Albert-Eden

---

## Your feedback

### 1. Climate action targeted rate

To meet our climate ambitions, we must reduce transport emissions in Auckland by 64 per cent by 2030. To address the climate emergency and contribute to this climate goal, we are proposing spending an additional \$1.045 billion (including government funding and other sources) over the next 10 years on a series of targeted actions to reduce emissions and support adaptation. This includes:

- improving transport choice for over one million Aucklanders who will be living within 500 meters of new or improved bus services
- moving to low-emission ferry services
- increasing provision for walking and cycling, and
- increasing tree canopy cover in communities that need it most.

We propose introducing a climate action targeted rate (separate from general rates) to pay for \$574 million of this over the next 10 years. We estimate the targeted rate to be about \$1.12 per week (about \$58 a year) for the median value residential property.

**What do you think of this proposal?** Support

**Tell us why:**

### 2. Managing on-going budget pressures

Due to on-going impacts of COVID-19 on our revenue, and growing inflationary pressure, we are forecasting a budget shortfall of \$85 million for 2022/2023 compared to what was budgeted for in the 10-year Budget 2021-2031. Some of the budget pressures would be ongoing.

We plan to use a range of levers to manage next year's, and on-going, budget pressures, including:

- using the Government's Better Off support package funding
- changing the timing of some capital spending
- implementing cost reductions in the form of efficiency savings and potential reduction in some services
- keeping the previously agreed general rates increase of 3.5 per cent for 2022/2023
- considering the sale or long-term lease of additional non-strategic assets as required.

**What do you think of our proposal to manage on-going budget pressures?**

**Tell us why:**

### 3. Prioritising operating spending

We need to prioritise operating spending to help manage on-going budget pressures. We have proposed a set of criteria to be used when making decisions about cost reductions, including those that could reduce, stop or change some services.

**What do you think about how we propose to choose which services to reduce, stop or change?**

**Tell us why:**

### 4. Standardising waste management

#### Question A

Over the next three years we are moving to standardise waste services and charges across Auckland. Currently, some of Auckland pays for rubbish collections on their rates bill, and other parts of Auckland buy bin tags or bags to get their rubbish collected.

We are proposing a move to a region-wide rates funded refuse collection service with a choice of three bin sizes to accommodate different household needs, as this is the most cost-effective, equitable and climate friendly option to achieve waste minimisation outcomes.

This proposal is instead of the current Auckland Waste Management and Minimisation Plan approach to move to a region-wide pay-as-you-throw (PAYT) system (e.g. tags and bags).

**What do you think about our proposal to move from a planned region-wide PAYT system to a region-wide rates-funded rubbish collection system?**

**Tell us why:**

#### Question B

In addition to how we fund region-wide kerbside rubbish collection, we are also proposing to standardise waste management services and charges across Auckland.

This includes standardising which properties can opt out of council waste services and charges.

**What do you think about these proposals?**

**Standardise the opt-out rules for residential multi-unit developments (10 or more units)**

**Standardise the opt-out rules for residential and lifestyle properties with between two and nine units**

**Standardise the opt-out rules for non-residential properties**

**Apply a minimum base charge to every separately used or inhabited part of a property**

**Tell us why:**

### 5. Local Boards

Albert-Eden Local Board

### 6. What is important to you?

**Do you have feedback on any other issues, including:**

- Local board decision-making over local community services (page 53 in the consultation document).

- Tūpuna Maunga Authority Operational Plan 2022/2023 (page 53 in the consultation document).
- Changes to fees and charges (page 53 in the consultation document).

Or is there anything further you would like to give feedback on?

### Important privacy information

The personal information that you provide in this form will be held and protected by Auckland Council in accordance with our privacy policy (available at [aucklandcouncil.govt.nz/privacy](https://aucklandcouncil.govt.nz/privacy) and at our libraries and service centres) and with the Privacy Act 1993. The privacy policy explains how we can use and share your personal information in relation to any interaction you have with the council, and how you can access and correct that information. You should familiarise yourself with this policy before submitting this form.



# Annual budget 2022/2023

**Note:** *this version of the feedback form has been created for the purpose of publishing submissions. As such, contact and demographic information has been removed and handwritten submissions have been transcribed.*

## Submitter details

**Organisation (if applicable):**

---

**Your local board:** Albert-Eden

---

## Your feedback

### 1. Climate action targeted rate

To meet our climate ambitions, we must reduce transport emissions in Auckland by 64 per cent by 2030. To address the climate emergency and contribute to this climate goal, we are proposing spending an additional \$1.045 billion (including government funding and other sources) over the next 10 years on a series of targeted actions to reduce emissions and support adaptation. This includes:

- improving transport choice for over one million Aucklanders who will be living within 500 meters of new or improved bus services
- moving to low-emission ferry services
- increasing provision for walking and cycling, and
- increasing tree canopy cover in communities that need it most.

We propose introducing a climate action targeted rate (separate from general rates) to pay for \$574 million of this over the next 10 years. We estimate the targeted rate to be about \$1.12 per week (about \$58 a year) for the median value residential property.

**What do you think of this proposal?** Support

**Tell us why:** Climate change is an extremely pressing issue and we are already beginning to see the impacts of our lack of action against it - severe weather events, rising sea temperatures etc.

### 2. Managing on-going budget pressures

Due to on-going impacts of COVID-19 on our revenue, and growing inflationary pressure, we are forecasting a budget shortfall of \$85 million for 2022/2023 compared to what was budgeted for in the 10-year Budget 2021-2031. Some of the budget pressures would be ongoing.

We plan to use a range of levers to manage next year's, and on-going, budget pressures, including:

- using the Government's Better Off support package funding
- changing the timing of some capital spending
- implementing cost reductions in the form of efficiency savings and potential reduction in some services
- keeping the previously agreed general rates increase of 3.5 per cent for 2022/2023
- considering the sale or long-term lease of additional non-strategic assets as required.

**What do you think of our proposal to manage on-going budget pressures?** I don't know

**Tell us why:**

### 3. Prioritising operating spending

We need to prioritise operating spending to help manage on-going budget pressures. We have proposed a set of criteria to be used when making decisions about cost reductions, including those that could reduce, stop or change some services.

**What do you think about how we propose to choose which services to reduce, stop or change?** I don't know

**Tell us why:**

### 4. Standardising waste management

#### Question A

Over the next three years we are moving to standardise waste services and charges across Auckland. Currently, some of Auckland pays for rubbish collections on their rates bill, and other parts of Auckland buy bin tags or bags to get their rubbish collected.

We are proposing a move to a region-wide rates funded refuse collection service with a choice of three bin sizes to accommodate different household needs, as this is the most cost-effective, equitable and climate friendly option to achieve waste minimisation outcomes.

This proposal is instead of the current Auckland Waste Management and Minimisation Plan approach to move to a region-wide pay-as-you-throw (PAYT) system (e.g. tags and bags).

**What do you think about our proposal to move from a planned region-wide PAYT system to a region-wide rates-funded rubbish collection system?** Support (prefer rates-funded system)

**Tell us why:**

#### Question B

In addition to how we fund region-wide kerbside rubbish collection, we are also proposing to standardise waste management services and charges across Auckland.

This includes standardising which properties can opt out of council waste services and charges.

**What do you think about these proposals?**

**Standardise the opt-out rules for residential multi-unit developments (10 or more units)**

**Standardise the opt-out rules for residential and lifestyle properties with between two and nine units**

**Standardise the opt-out rules for non-residential properties**

**Apply a minimum base charge to every separately used or inhabited part of a property**

**Tell us why:**

### 5. Local Boards

Albert-Eden Local Board

### 6. What is important to you?

- Tūpuna Maunga Authority Operational Plan 2022/2023 (page 53 in the consultation document).
- Changes to fees and charges (page 53 in the consultation document).

Or is there anything further you would like to give feedback on?

### Important privacy information

The personal information that you provide in this form will be held and protected by Auckland Council in accordance with our privacy policy (available at [aucklandcouncil.govt.nz/privacy](https://aucklandcouncil.govt.nz/privacy) and at our libraries and service centres) and with the Privacy Act 1993. The privacy policy explains how we can use and share your personal information in relation to any interaction you have with the council, and how you can access and correct that information. You should familiarise yourself with this policy before submitting this form.



# Annual budget 2022/2023

**Note:** *this version of the feedback form has been created for the purpose of publishing submissions. As such, contact and demographic information has been removed and handwritten submissions have been transcribed.*

## Submitter details

Organisation (if applicable):

---

Your local board: Albert-Eden

---

## Your feedback

### 1. Climate action targeted rate

To meet our climate ambitions, we must reduce transport emissions in Auckland by 64 per cent by 2030. To address the climate emergency and contribute to this climate goal, we are proposing spending an additional \$1.045 billion (including government funding and other sources) over the next 10 years on a series of targeted actions to reduce emissions and support adaptation. This includes:

- improving transport choice for over one million Aucklanders who will be living within 500 meters of new or improved bus services
- moving to low-emission ferry services
- increasing provision for walking and cycling, and
- increasing tree canopy cover in communities that need it most.

We propose introducing a climate action targeted rate (separate from general rates) to pay for \$574 million of this over the next 10 years. We estimate the targeted rate to be about \$1.12 per week (about \$58 a year) for the median value residential property.

**What do you think of this proposal?** Support

**Tell us why:**

### 2. Managing on-going budget pressures

Due to on-going impacts of COVID-19 on our revenue, and growing inflationary pressure, we are forecasting a budget shortfall of \$85 million for 2022/2023 compared to what was budgeted for in the 10-year Budget 2021-2031. Some of the budget pressures would be ongoing.

We plan to use a range of levers to manage next year's, and on-going, budget pressures, including:

- using the Government's Better Off support package funding
- changing the timing of some capital spending
- implementing cost reductions in the form of efficiency savings and potential reduction in some services
- keeping the previously agreed general rates increase of 3.5 per cent for 2022/2023
- considering the sale or long-term lease of additional non-strategic assets as required.

**What do you think of our proposal to manage on-going budget pressures?**



**Tell us why:**

### 3. Prioritising operating spending

We need to prioritise operating spending to help manage on-going budget pressures. We have proposed a set of criteria to be used when making decisions about cost reductions, including those that could reduce, stop or change some services.

**What do you think about how we propose to choose which services to reduce, stop or change?**

**Tell us why:**

### 4. Standardising waste management

#### Question A

Over the next three years we are moving to standardise waste services and charges across Auckland. Currently, some of Auckland pays for rubbish collections on their rates bill, and other parts of Auckland buy bin tags or bags to get their rubbish collected.

We are proposing a move to a region-wide rates funded refuse collection service with a choice of three bin sizes to accommodate different household needs, as this is the most cost-effective, equitable and climate friendly option to achieve waste minimisation outcomes.

This proposal is instead of the current Auckland Waste Management and Minimisation Plan approach to move to a region-wide pay-as-you-throw (PAYT) system (e.g. tags and bags).

**What do you think about our proposal to move from a planned region-wide PAYT system to a region-wide rates-funded rubbish collection system?**

**Tell us why:**

#### Question B

In addition to how we fund region-wide kerbside rubbish collection, we are also proposing to standardise waste management services and charges across Auckland.

This includes standardising which properties can opt out of council waste services and charges.

**What do you think about these proposals?**

**Standardise the opt-out rules for residential multi-unit developments (10 or more units)**

**Standardise the opt-out rules for residential and lifestyle properties with between two and nine units**

**Standardise the opt-out rules for non-residential properties**

**Apply a minimum base charge to every separately used or inhabited part of a property**

**Tell us why:**

### 5. Local Boards

Albert-Eden Local Board

### 6. What is important to you?

**Do you have feedback on any other issues, including:**

- Local board decision-making over local community services (page 53 in the consultation document).

- Tūpuna Maunga Authority Operational Plan 2022/2023 (page 53 in the consultation document).
- Changes to fees and charges (page 53 in the consultation document).

Or is there anything further you would like to give feedback on?

### Important privacy information

The personal information that you provide in this form will be held and protected by Auckland Council in accordance with our privacy policy (available at [aucklandcouncil.govt.nz/privacy](https://aucklandcouncil.govt.nz/privacy) and at our libraries and service centres) and with the Privacy Act 1993. The privacy policy explains how we can use and share your personal information in relation to any interaction you have with the council, and how you can access and correct that information. You should familiarise yourself with this policy before submitting this form.



# Annual budget 2022/2023

**Note:** *this version of the feedback form has been created for the purpose of publishing submissions. As such, contact and demographic information has been removed and handwritten submissions have been transcribed.*

## Submitter details

**Organisation (if applicable):**

---

**Your local board:** Albert-Eden

---

## Your feedback

### 1. Climate action targeted rate

To meet our climate ambitions, we must reduce transport emissions in Auckland by 64 per cent by 2030. To address the climate emergency and contribute to this climate goal, we are proposing spending an additional \$1.045 billion (including government funding and other sources) over the next 10 years on a series of targeted actions to reduce emissions and support adaptation. This includes:

- improving transport choice for over one million Aucklanders who will be living within 500 meters of new or improved bus services
- moving to low-emission ferry services
- increasing provision for walking and cycling, and
- increasing tree canopy cover in communities that need it most.

We propose introducing a climate action targeted rate (separate from general rates) to pay for \$574 million of this over the next 10 years. We estimate the targeted rate to be about \$1.12 per week (about \$58 a year) for the median value residential property.

**What do you think of this proposal? Support**

**Tell us why:**

### 2. Managing on-going budget pressures

Due to on-going impacts of COVID-19 on our revenue, and growing inflationary pressure, we are forecasting a budget shortfall of \$85 million for 2022/2023 compared to what was budgeted for in the 10-year Budget 2021-2031. Some of the budget pressures would be ongoing.

We plan to use a range of levers to manage next year's, and on-going, budget pressures, including:

- using the Government's Better Off support package funding
- changing the timing of some capital spending
- implementing cost reductions in the form of efficiency savings and potential reduction in some services
- keeping the previously agreed general rates increase of 3.5 per cent for 2022/2023
- considering the sale or long-term lease of additional non-strategic assets as required.

**What do you think of our proposal to manage on-going budget pressures?**

**Tell us why:**

### 3. Prioritising operating spending

We need to prioritise operating spending to help manage on-going budget pressures. We have proposed a set of criteria to be used when making decisions about cost reductions, including those that could reduce, stop or change some services.

**What do you think about how we propose to choose which services to reduce, stop or change?**

**Tell us why:**

### 4. Standardising waste management

#### Question A

Over the next three years we are moving to standardise waste services and charges across Auckland. Currently, some of Auckland pays for rubbish collections on their rates bill, and other parts of Auckland buy bin tags or bags to get their rubbish collected.

We are proposing a move to a region-wide rates funded refuse collection service with a choice of three bin sizes to accommodate different household needs, as this is the most cost-effective, equitable and climate friendly option to achieve waste minimisation outcomes.

This proposal is instead of the current Auckland Waste Management and Minimisation Plan approach to move to a region-wide pay-as-you-throw (PAYT) system (e.g. tags and bags).

**What do you think about our proposal to move from a planned region-wide PAYT system to a region-wide rates-funded rubbish collection system?**

**Tell us why:**

#### Question B

In addition to how we fund region-wide kerbside rubbish collection, we are also proposing to standardise waste management services and charges across Auckland.

This includes standardising which properties can opt out of council waste services and charges.

**What do you think about these proposals?**

**Standardise the opt-out rules for residential multi-unit developments (10 or more units)**

**Standardise the opt-out rules for residential and lifestyle properties with between two and nine units**

**Standardise the opt-out rules for non-residential properties**

**Apply a minimum base charge to every separately used or inhabited part of a property**

**Tell us why:**

### 5. Local Boards

Albert-Eden Local Board

### 6. What is important to you?

**Do you have feedback on any other issues, including:**

- Local board decision-making over local community services (page 53 in the consultation document).

- Tūpuna Maunga Authority Operational Plan 2022/2023 (page 53 in the consultation document).
- Changes to fees and charges (page 53 in the consultation document).

Or is there anything further you would like to give feedback on?

## Important privacy information

The personal information that you provide in this form will be held and protected by Auckland Council in accordance with our privacy policy (available at [aucklandcouncil.govt.nz/privacy](https://aucklandcouncil.govt.nz/privacy) and at our libraries and service centres) and with the Privacy Act 1993. The privacy policy explains how we can use and share your personal information in relation to any interaction you have with the council, and how you can access and correct that information. You should familiarise yourself with this policy before submitting this form.



# Annual budget 2022/2023

**Note:** *this version of the feedback form has been created for the purpose of publishing submissions. As such, contact and demographic information has been removed and handwritten submissions have been transcribed.*

## Submitter details

Organisation (if applicable):

---

Your local board: Albert-Eden

---

## Your feedback

### 1. Climate action targeted rate

To meet our climate ambitions, we must reduce transport emissions in Auckland by 64 per cent by 2030. To address the climate emergency and contribute to this climate goal, we are proposing spending an additional \$1.045 billion (including government funding and other sources) over the next 10 years on a series of targeted actions to reduce emissions and support adaptation. This includes:

- improving transport choice for over one million Aucklanders who will be living within 500 meters of new or improved bus services
- moving to low-emission ferry services
- increasing provision for walking and cycling, and
- increasing tree canopy cover in communities that need it most.

We propose introducing a climate action targeted rate (separate from general rates) to pay for \$574 million of this over the next 10 years. We estimate the targeted rate to be about \$1.12 per week (about \$58 a year) for the median value residential property.

**What do you think of this proposal?** Support

**Tell us why:** I love the investment in public transport, walking and cycling

### 2. Managing on-going budget pressures

Due to on-going impacts of COVID-19 on our revenue, and growing inflationary pressure, we are forecasting a budget shortfall of \$85 million for 2022/2023 compared to what was budgeted for in the 10-year Budget 2021-2031. Some of the budget pressures would be ongoing.

We plan to use a range of levers to manage next year's, and on-going, budget pressures, including:

- using the Government's Better Off support package funding
- changing the timing of some capital spending
- implementing cost reductions in the form of efficiency savings and potential reduction in some services
- keeping the previously agreed general rates increase of 3.5 per cent for 2022/2023
- considering the sale or long-term lease of additional non-strategic assets as required.

**What do you think of our proposal to manage on-going budget pressures?** Other

**Tell us why:**

### 3. Prioritising operating spending

We need to prioritise operating spending to help manage on-going budget pressures. We have proposed a set of criteria to be used when making decisions about cost reductions, including those that could reduce, stop or change some services.

**What do you think about how we propose to choose which services to reduce, stop or change? Support**

**Tell us why:**

### 4. Standardising waste management

#### Question A

Over the next three years we are moving to standardise waste services and charges across Auckland. Currently, some of Auckland pays for rubbish collections on their rates bill, and other parts of Auckland buy bin tags or bags to get their rubbish collected.

We are proposing a move to a region-wide rates funded refuse collection service with a choice of three bin sizes to accommodate different household needs, as this is the most cost-effective, equitable and climate friendly option to achieve waste minimisation outcomes.

This proposal is instead of the current Auckland Waste Management and Minimisation Plan approach to move to a region-wide pay-as-you-throw (PAYT) system (e.g. tags and bags).

**What do you think about our proposal to move from a planned region-wide PAYT system to a region-wide rates-funded rubbish collection system? Support (prefer rates-funded system)**

**Tell us why:** User pays creates an incentive personal decisions on how to minimise your waste

#### Question B

In addition to how we fund region-wide kerbside rubbish collection, we are also proposing to standardise waste management services and charges across Auckland.

This includes standardising which properties can opt out of council waste services and charges.

**What do you think about these proposals?**

**Standardise the opt-out rules for residential multi-unit developments (10 or more units)** Support

**Standardise the opt-out rules for residential and lifestyle properties with between two and nine units** Support

**Standardise the opt-out rules for non-residential properties** Support

**Apply a minimum base charge to every separately used or inhabited part of a property** Support

**Tell us why:**

### 5. Local Boards

#### Albert-Eden Local Board

**Tell us your thoughts on our proposed priorities for the local board area in 2022/2023 – have we got it right? I support all priorities**

**Tell us why:** I support all of this. Particularly if sustainable eco-neighbourhood projects includes low traffic neighbourhoods. Supporting more walking and cycling investment and car share.

## 6. What is important to you?

**Do you have feedback on any other issues, including:**

- Local board decision-making over local community services (page 53 in the consultation document).
- Tūpuna Maunga Authority Operational Plan 2022/2023 (page 53 in the consultation document).
- Changes to fees and charges (page 53 in the consultation document).

Or is there anything further you would like to give feedback on?

### Important privacy information

The personal information that you provide in this form will be held and protected by Auckland Council in accordance with our privacy policy (available at [aucklandcouncil.govt.nz/privacy](https://aucklandcouncil.govt.nz/privacy) and at our libraries and service centres) and with the Privacy Act 1993. The privacy policy explains how we can use and share your personal information in relation to any interaction you have with the council, and how you can access and correct that information. You should familiarise yourself with this policy before submitting this form.





# Annual budget 2022/2023

**Note:** *this version of the feedback form has been created for the purpose of publishing submissions. As such, contact and demographic information has been removed and handwritten submissions have been transcribed.*

## Submitter details

Organisation (if applicable):

---

Your local board: Albert-Eden

---

## Your feedback

### 1. Climate action targeted rate

To meet our climate ambitions, we must reduce transport emissions in Auckland by 64 per cent by 2030. To address the climate emergency and contribute to this climate goal, we are proposing spending an additional \$1.045 billion (including government funding and other sources) over the next 10 years on a series of targeted actions to reduce emissions and support adaptation. This includes:

- improving transport choice for over one million Aucklanders who will be living within 500 meters of new or improved bus services
- moving to low-emission ferry services
- increasing provision for walking and cycling, and
- increasing tree canopy cover in communities that need it most.

We propose introducing a climate action targeted rate (separate from general rates) to pay for \$574 million of this over the next 10 years. We estimate the targeted rate to be about \$1.12 per week (about \$58 a year) for the median value residential property.

**What do you think of this proposal?** Support

**Tell us why:** We need to support our future

### 2. Managing on-going budget pressures

Due to on-going impacts of COVID-19 on our revenue, and growing inflationary pressure, we are forecasting a budget shortfall of \$85 million for 2022/2023 compared to what was budgeted for in the 10-year Budget 2021-2031. Some of the budget pressures would be ongoing.

We plan to use a range of levers to manage next year's, and on-going, budget pressures, including:

- using the Government's Better Off support package funding
- changing the timing of some capital spending
- implementing cost reductions in the form of efficiency savings and potential reduction in some services
- keeping the previously agreed general rates increase of 3.5 per cent for 2022/2023
- considering the sale or long-term lease of additional non-strategic assets as required.

**What do you think of our proposal to manage on-going budget pressures?** Support

**Tell us why:** Covid affected us all - we need to support the re-build

### 3. Prioritising operating spending

We need to prioritise operating spending to help manage on-going budget pressures. We have proposed a set of criteria to be used when making decisions about cost reductions, including those that could reduce, stop or change some services.

**What do you think about how we propose to choose which services to reduce, stop or change?** Support

**Tell us why:** do what is right

### 4. Standardising waste management

#### Question A

Over the next three years we are moving to standardise waste services and charges across Auckland. Currently, some of Auckland pays for rubbish collections on their rates bill, and other parts of Auckland buy bin tags or bags to get their rubbish collected.

We are proposing a move to a region-wide rates funded refuse collection service with a choice of three bin sizes to accommodate different household needs, as this is the most cost-effective, equitable and climate friendly option to achieve waste minimisation outcomes.

This proposal is instead of the current Auckland Waste Management and Minimisation Plan approach to move to a region-wide pay-as-you-throw (PAYT) system (e.g. tags and bags).

**What do you think about our proposal to move from a planned region-wide PAYT system to a region-wide rates-funded rubbish collection system?** Support (prefer rates-funded system)

**Tell us why:** bags and tags add admin and complexity

#### Question B

In addition to how we fund region-wide kerbside rubbish collection, we are also proposing to standardise waste management services and charges across Auckland.

This includes standardising which properties can opt out of council waste services and charges.

**What do you think about these proposals?**

**Standardise the opt-out rules for residential multi-unit developments (10 or more units)** I don't know

**Standardise the opt-out rules for residential and lifestyle properties with between two and nine units** I don't know

**Standardise the opt-out rules for non-residential properties** Support

**Apply a minimum base charge to every separately used or inhabited part of a property** Support

**Tell us why:**

### 5. Local Boards

#### Albert-Eden Local Board

**Tell us your thoughts on our proposed priorities for the local board area in 2022/2023 – have we got it right?** I do not support most priorities

**Tell us why:** We need to build business and transport

## 6. What is important to you?

**Do you have feedback on any other issues, including:**

- Local board decision-making over local community services (page 53 in the consultation document).
- Tūpuna Maunga Authority Operational Plan 2022/2023 (page 53 in the consultation document).
- Changes to fees and charges (page 53 in the consultation document).

Or is there anything further you would like to give feedback on?

### Important privacy information

The personal information that you provide in this form will be held and protected by Auckland Council in accordance with our privacy policy (available at [aucklandcouncil.govt.nz/privacy](https://aucklandcouncil.govt.nz/privacy) and at our libraries and service centres) and with the Privacy Act 1993. The privacy policy explains how we can use and share your personal information in relation to any interaction you have with the council, and how you can access and correct that information. You should familiarise yourself with this policy before submitting this form.



# Annual budget 2022/2023

**Note:** *this version of the feedback form has been created for the purpose of publishing submissions. As such, contact and demographic information has been removed and handwritten submissions have been transcribed.*

## Submitter details

Organisation (if applicable):

---

Your local board: Albert-Eden

---

## Your feedback

### 1. Climate action targeted rate

To meet our climate ambitions, we must reduce transport emissions in Auckland by 64 per cent by 2030. To address the climate emergency and contribute to this climate goal, we are proposing spending an additional \$1.045 billion (including government funding and other sources) over the next 10 years on a series of targeted actions to reduce emissions and support adaptation. This includes:

- improving transport choice for over one million Aucklanders who will be living within 500 meters of new or improved bus services
- moving to low-emission ferry services
- increasing provision for walking and cycling, and
- increasing tree canopy cover in communities that need it most.

We propose introducing a climate action targeted rate (separate from general rates) to pay for \$574 million of this over the next 10 years. We estimate the targeted rate to be about \$1.12 per week (about \$58 a year) for the median value residential property.

**What do you think of this proposal?** Support

**Tell us why:**

### 2. Managing on-going budget pressures

Due to on-going impacts of COVID-19 on our revenue, and growing inflationary pressure, we are forecasting a budget shortfall of \$85 million for 2022/2023 compared to what was budgeted for in the 10-year Budget 2021-2031. Some of the budget pressures would be ongoing.

We plan to use a range of levers to manage next year's, and on-going, budget pressures, including:

- using the Government's Better Off support package funding
- changing the timing of some capital spending
- implementing cost reductions in the form of efficiency savings and potential reduction in some services
- keeping the previously agreed general rates increase of 3.5 per cent for 2022/2023
- considering the sale or long-term lease of additional non-strategic assets as required.

**What do you think of our proposal to manage on-going budget pressures?** I don't know

**Tell us why:**

### 3. Prioritising operating spending

We need to prioritise operating spending to help manage on-going budget pressures. We have proposed a set of criteria to be used when making decisions about cost reductions, including those that could reduce, stop or change some services.

**What do you think about how we propose to choose which services to reduce, stop or change?** Do not support

**Tell us why:** Concerned about stopping services which "don't deliver value" as it is very vague and could be an excuse to cut services which benefit smaller and less vocal communities

### 4. Standardising waste management

#### Question A

Over the next three years we are moving to standardise waste services and charges across Auckland. Currently, some of Auckland pays for rubbish collections on their rates bill, and other parts of Auckland buy bin tags or bags to get their rubbish collected.

We are proposing a move to a region-wide rates funded refuse collection service with a choice of three bin sizes to accommodate different household needs, as this is the most cost-effective, equitable and climate friendly option to achieve waste minimisation outcomes.

This proposal is instead of the current Auckland Waste Management and Minimisation Plan approach to move to a region-wide pay-as-you-throw (PAYT) system (e.g. tags and bags).

**What do you think about our proposal to move from a planned region-wide PAYT system to a region-wide rates-funded rubbish collection system?** Support (prefer rates-funded system)

**Tell us why:**

#### Question B

In addition to how we fund region-wide kerbside rubbish collection, we are also proposing to standardise waste management services and charges across Auckland.

This includes standardising which properties can opt out of council waste services and charges.

**What do you think about these proposals?**

**Standardise the opt-out rules for residential multi-unit developments (10 or more units)** I don't know

**Standardise the opt-out rules for residential and lifestyle properties with between two and nine units** I don't know

**Standardise the opt-out rules for non-residential properties** I don't know

**Apply a minimum base charge to every separately used or inhabited part of a property** Do not support

**Tell us why:**

### 5. Local Boards

#### Albert-Eden Local Board

**Tell us your thoughts on our proposed priorities for the local board area in 2022/2023 – have we got it right?** I support all priorities

**Tell us why:**

## 6. What is important to you?

**Do you have feedback on any other issues, including:**

- Local board decision-making over local community services (page 53 in the consultation document).
- Tūpuna Maunga Authority Operational Plan 2022/2023 (page 53 in the consultation document).
- Changes to fees and charges (page 53 in the consultation document).

Or is there anything further you would like to give feedback on?

### Important privacy information

The personal information that you provide in this form will be held and protected by Auckland Council in accordance with our privacy policy (available at [aucklandcouncil.govt.nz/privacy](https://aucklandcouncil.govt.nz/privacy) and at our libraries and service centres) and with the Privacy Act 1993. The privacy policy explains how we can use and share your personal information in relation to any interaction you have with the council, and how you can access and correct that information. You should familiarise yourself with this policy before submitting this form.



# Annual budget 2022/2023

**Note:** *this version of the feedback form has been created for the purpose of publishing submissions. As such, contact and demographic information has been removed and handwritten submissions have been transcribed.*

## Submitter details

Organisation (if applicable):

---

Your local board: Albert-Eden

---

## Your feedback

### 1. Climate action targeted rate

To meet our climate ambitions, we must reduce transport emissions in Auckland by 64 per cent by 2030. To address the climate emergency and contribute to this climate goal, we are proposing spending an additional \$1.045 billion (including government funding and other sources) over the next 10 years on a series of targeted actions to reduce emissions and support adaptation. This includes:

- improving transport choice for over one million Aucklanders who will be living within 500 meters of new or improved bus services
- moving to low-emission ferry services
- increasing provision for walking and cycling, and
- increasing tree canopy cover in communities that need it most.

We propose introducing a climate action targeted rate (separate from general rates) to pay for \$574 million of this over the next 10 years. We estimate the targeted rate to be about \$1.12 per week (about \$58 a year) for the median value residential property.

**What do you think of this proposal?** Support

**Tell us why:** in order to reduce our carbon emissions, meet global sustainability targets, and become the worlds most livable city, we must have significant transformation in the transportation sector. Improving public transport connections aswell as cycle and pedestrian infrastructure are critical steps needed to achieve this.

### 2. Managing on-going budget pressures

Due to on-going impacts of COVID-19 on our revenue, and growing inflationary pressure, we are forecasting a budget shortfall of \$85 million for 2022/2023 compared to what was budgeted for in the 10-year Budget 2021-2031. Some of the budget pressures would be ongoing.

We plan to use a range of levers to manage next year's, and on-going, budget pressures, including:

- using the Government's Better Off support package funding
- changing the timing of some capital spending
- implementing cost reductions in the form of efficiency savings and potential reduction in some services
- keeping the previously agreed general rates increase of 3.5 per cent for 2022/2023

- considering the sale or long-term lease of additional non-strategic assets as required.

**What do you think of our proposal to manage on-going budget pressures?** Support

**Tell us why:**

### 3. Prioritising operating spending

We need to prioritise operating spending to help manage on-going budget pressures. We have proposed a set of criteria to be used when making decisions about cost reductions, including those that could reduce, stop or change some services.

**What do you think about how we propose to choose which services to reduce, stop or change?** Support

**Tell us why:**

### 4. Standardising waste management

#### Question A

Over the next three years we are moving to standardise waste services and charges across Auckland. Currently, some of Auckland pays for rubbish collections on their rates bill, and other parts of Auckland buy bin tags or bags to get their rubbish collected.

We are proposing a move to a region-wide rates funded refuse collection service with a choice of three bin sizes to accommodate different household needs, as this is the most cost-effective, equitable and climate friendly option to achieve waste minimisation outcomes.

This proposal is instead of the current Auckland Waste Management and Minimisation Plan approach to move to a region-wide pay-as-you-throw (PAYT) system (e.g. tags and bags).

**What do you think about our proposal to move from a planned region-wide PAYT system to a region-wide rates-funded rubbish collection system?** Support (prefer rates-funded system)

**Tell us why:** 1/3 of household waste is organic waste which can be composted and transformed into resources (soil, energy etc). Creating an accessible and local infrastructure for composting will be critical in reducing household waste and meeting sustainability targets. This needs to be achieved at a LOCAL scale to ensure accessibility for all residents and to foster participation. Furthermore, education in recycling, composting and low waste lifestyles is fundamental to this transition.

#### Question B

In addition to how we fund region-wide kerbside rubbish collection, we are also proposing to standardise waste management services and charges across Auckland.

This includes standardising which properties can opt out of council waste services and charges.

**What do you think about these proposals?**

**Standardise the opt-out rules for residential multi-unit developments (10 or more units)**

**Standardise the opt-out rules for residential and lifestyle properties with between two and nine units**

**Standardise the opt-out rules for non-residential properties**

**Apply a minimum base charge to every separately used or inhabited part of a property**

**Tell us why:**



## 5. Local Boards

### Albert-Eden Local Board

**Tell us your thoughts on our proposed priorities for the local board area in 2022/2023 – have we got it right? I support all priorities**

**Tell us why:**

## 6. What is important to you?

**Do you have feedback on any other issues, including:**

- Local board decision-making over local community services (page 53 in the consultation document).
- Tūpuna Maunga Authority Operational Plan 2022/2023 (page 53 in the consultation document).
- Changes to fees and charges (page 53 in the consultation document).

Or is there anything further you would like to give feedback on?

## Important privacy information

The personal information that you provide in this form will be held and protected by Auckland Council in accordance with our privacy policy (available at [aucklandcouncil.govt.nz/privacy](https://aucklandcouncil.govt.nz/privacy) and at our libraries and service centres) and with the Privacy Act 1993. The privacy policy explains how we can use and share your personal information in relation to any interaction you have with the council, and how you can access and correct that information. You should familiarise yourself with this policy before submitting this form.



# Annual budget 2022/2023

**Note:** *this version of the feedback form has been created for the purpose of publishing submissions. As such, contact and demographic information has been removed and handwritten submissions have been transcribed.*

## Submitter details

**Organisation (if applicable):**

---

**Your local board:** Albert-Eden

---

## Your feedback

### 1. Climate action targeted rate

To meet our climate ambitions, we must reduce transport emissions in Auckland by 64 per cent by 2030. To address the climate emergency and contribute to this climate goal, we are proposing spending an additional \$1.045 billion (including government funding and other sources) over the next 10 years on a series of targeted actions to reduce emissions and support adaptation. This includes:

- improving transport choice for over one million Aucklanders who will be living within 500 meters of new or improved bus services
- moving to low-emission ferry services
- increasing provision for walking and cycling, and
- increasing tree canopy cover in communities that need it most.

We propose introducing a climate action targeted rate (separate from general rates) to pay for \$574 million of this over the next 10 years. We estimate the targeted rate to be about \$1.12 per week (about \$58 a year) for the median value residential property.

**What do you think of this proposal?** Do not support

**Tell us why:** This is another wasted tax won't achieve any climate change results. There are already budget allocations for climate change programs. This is just another tax.

### 2. Managing on-going budget pressures

Due to on-going impacts of COVID-19 on our revenue, and growing inflationary pressure, we are forecasting a budget shortfall of \$85 million for 2022/2023 compared to what was budgeted for in the 10-year Budget 2021-2031. Some of the budget pressures would be ongoing.

We plan to use a range of levers to manage next year's, and on-going, budget pressures, including:

- using the Government's Better Off support package funding
- changing the timing of some capital spending
- implementing cost reductions in the form of efficiency savings and potential reduction in some services
- keeping the previously agreed general rates increase of 3.5 per cent for 2022/2023
- considering the sale or long-term lease of additional non-strategic assets as required.

**What do you think of our proposal to manage on-going budget pressures?** Do not support

**Tell us why:** The Auckland Council is bloated and inefficient. For the amount of revenue and capital spend, it employs many thousands more staff and an equivalent company of similar balance sheet. The Council needs to be more efficient and reduce the staff roster.

### 3. Prioritising operating spending

We need to prioritise operating spending to help manage on-going budget pressures. We have proposed a set of criteria to be used when making decisions about cost reductions, including those that could reduce, stop or change some services.

**What do you think about how we propose to choose which services to reduce, stop or change?** Do not support

**Tell us why:**

### 4. Standardising waste management

#### Question A

Over the next three years we are moving to standardise waste services and charges across Auckland. Currently, some of Auckland pays for rubbish collections on their rates bill, and other parts of Auckland buy bin tags or bags to get their rubbish collected.

We are proposing a move to a region-wide rates funded refuse collection service with a choice of three bin sizes to accommodate different household needs, as this is the most cost-effective, equitable and climate friendly option to achieve waste minimisation outcomes.

This proposal is instead of the current Auckland Waste Management and Minimisation Plan approach to move to a region-wide pay-as-you-throw (PAYT) system (e.g. tags and bags).

**What do you think about our proposal to move from a planned region-wide PAYT system to a region-wide rates-funded rubbish collection system?** Do not support (prefer PAYT system)

**Tell us why:**

#### Question B

In addition to how we fund region-wide kerbside rubbish collection, we are also proposing to standardise waste management services and charges across Auckland.

This includes standardising which properties can opt out of council waste services and charges.

**What do you think about these proposals?**

**Standardise the opt-out rules for residential multi-unit developments (10 or more units)** Support

**Standardise the opt-out rules for residential and lifestyle properties with between two and nine units** Support

**Standardise the opt-out rules for non-residential properties** Support

**Apply a minimum base charge to every separately used or inhabited part of a property** Do not support

**Tell us why:**

## 5. Local Boards

### Albert-Eden Local Board

Tell us your thoughts on our proposed priorities for the local board area in 2022/2023 – have we got it right? I do not support most priorities

Tell us why:

### Aotea/Great Barrier Local Board

Tell us your thoughts on our proposed priorities for the local board area in 2022/2023 – have we got it right?

More specifically, what do you think of each priority we've listed?

**Community well-being initiatives**

**Marine protection initiatives**

**Water resilience initiatives**

**Environmental protection initiatives**

**Advocating for a bespoke public transport service**

Tell us why:

### Devonport-Takapuna Local Board

Tell us your thoughts on our proposed priorities for the local board area in 2022/2023 – have we got it right?

Tell us why:

### Franklin Local Board

Tell us your thoughts on our proposed priorities for the local board area in 2022/2023 – have we got it right? I do not support most priorities

**In addition, would you support the sale of Ardmore Hall and/or Bell Field if the proceeds of that sale were re-invested in Clevedon Showgrounds and/or public facilities in Clevedon Village (e.g. Cricket grounds and the Clevedon Hall)?** Yes

Tell us why:

## 6. What is important to you?

**Do you have feedback on any other issues, including:**

- Local board decision-making over local community services (page 53 in the consultation document).
- Tūpuna Maunga Authority Operational Plan 2022/2023 (page 53 in the consultation document).
- Changes to fees and charges (page 53 in the consultation document).

Or is there anything further you would like to give feedback on?

### Important privacy information

The personal information that you provide in this form will be held and protected by Auckland Council in accordance with our privacy policy (available at [aucklandcouncil.govt.nz/privacy](https://aucklandcouncil.govt.nz/privacy) and at our libraries and service centres) and with the Privacy Act 1993. The privacy policy explains how we can use and share your personal information in relation to any interaction you have with the council, and how you can access and correct that information. You should familiarise yourself with this policy before submitting this form.



# Annual budget 2022/2023

**Note:** *this version of the feedback form has been created for the purpose of publishing submissions. As such, contact and demographic information has been removed and handwritten submissions have been transcribed.*

## Submitter details

**Organisation (if applicable):**

---

**Your local board:** Albert-Eden

---

## Your feedback

### 1. Climate action targeted rate

To meet our climate ambitions, we must reduce transport emissions in Auckland by 64 per cent by 2030. To address the climate emergency and contribute to this climate goal, we are proposing spending an additional \$1.045 billion (including government funding and other sources) over the next 10 years on a series of targeted actions to reduce emissions and support adaptation. This includes:

- improving transport choice for over one million Aucklanders who will be living within 500 meters of new or improved bus services
- moving to low-emission ferry services
- increasing provision for walking and cycling, and
- increasing tree canopy cover in communities that need it most.

We propose introducing a climate action targeted rate (separate from general rates) to pay for \$574 million of this over the next 10 years. We estimate the targeted rate to be about \$1.12 per week (about \$58 a year) for the median value residential property.

**What do you think of this proposal?** Support

**Tell us why:**

### 2. Managing on-going budget pressures

Due to on-going impacts of COVID-19 on our revenue, and growing inflationary pressure, we are forecasting a budget shortfall of \$85 million for 2022/2023 compared to what was budgeted for in the 10-year Budget 2021-2031. Some of the budget pressures would be ongoing.

We plan to use a range of levers to manage next year's, and on-going, budget pressures, including:

- using the Government's Better Off support package funding
- changing the timing of some capital spending
- implementing cost reductions in the form of efficiency savings and potential reduction in some services
- keeping the previously agreed general rates increase of 3.5 per cent for 2022/2023
- considering the sale or long-term lease of additional non-strategic assets as required.

**What do you think of our proposal to manage on-going budget pressures?** Support

**Tell us why:**

### 3. Prioritising operating spending

We need to prioritise operating spending to help manage on-going budget pressures. We have proposed a set of criteria to be used when making decisions about cost reductions, including those that could reduce, stop or change some services.

**What do you think about how we propose to choose which services to reduce, stop or change? Support**

**Tell us why:**

### 4. Standardising waste management

#### Question A

Over the next three years we are moving to standardise waste services and charges across Auckland. Currently, some of Auckland pays for rubbish collections on their rates bill, and other parts of Auckland buy bin tags or bags to get their rubbish collected.

We are proposing a move to a region-wide rates funded refuse collection service with a choice of three bin sizes to accommodate different household needs, as this is the most cost-effective, equitable and climate friendly option to achieve waste minimisation outcomes.

This proposal is instead of the current Auckland Waste Management and Minimisation Plan approach to move to a region-wide pay-as-you-throw (PAYT) system (e.g. tags and bags).

**What do you think about our proposal to move from a planned region-wide PAYT system to a region-wide rates-funded rubbish collection system? Support (prefer rates-funded system)**

**Tell us why:**

#### Question B

In addition to how we fund region-wide kerbside rubbish collection, we are also proposing to standardise waste management services and charges across Auckland.

This includes standardising which properties can opt out of council waste services and charges.

**What do you think about these proposals?**

**Standardise the opt-out rules for residential multi-unit developments (10 or more units)** Support

**Standardise the opt-out rules for residential and lifestyle properties with between two and nine units** Support

**Standardise the opt-out rules for non-residential properties** Support

**Apply a minimum base charge to every separately used or inhabited part of a property** Support

**Tell us why:**

### 5. Local Boards

#### Albert-Eden Local Board

**Tell us your thoughts on our proposed priorities for the local board area in 2022/2023 – have we got it right? I support all priorities**

**Tell us why:**

## 6. What is important to you?

**Do you have feedback on any other issues, including:**

- Local board decision-making over local community services (page 53 in the consultation document).
- Tūpuna Maunga Authority Operational Plan 2022/2023 (page 53 in the consultation document).
- Changes to fees and charges (page 53 in the consultation document).

Or is there anything further you would like to give feedback on?

### Important privacy information

The personal information that you provide in this form will be held and protected by Auckland Council in accordance with our privacy policy (available at [aucklandcouncil.govt.nz/privacy](https://aucklandcouncil.govt.nz/privacy) and at our libraries and service centres) and with the Privacy Act 1993. The privacy policy explains how we can use and share your personal information in relation to any interaction you have with the council, and how you can access and correct that information. You should familiarise yourself with this policy before submitting this form.



# Annual budget 2022/2023

**Note:** *this version of the feedback form has been created for the purpose of publishing submissions. As such, contact and demographic information has been removed and handwritten submissions have been transcribed.*

## Submitter details

Organisation (if applicable):

---

Your local board: Albert-Eden

---

## Your feedback

### 1. Climate action targeted rate

To meet our climate ambitions, we must reduce transport emissions in Auckland by 64 per cent by 2030. To address the climate emergency and contribute to this climate goal, we are proposing spending an additional \$1.045 billion (including government funding and other sources) over the next 10 years on a series of targeted actions to reduce emissions and support adaptation. This includes:

- improving transport choice for over one million Aucklanders who will be living within 500 meters of new or improved bus services
- moving to low-emission ferry services
- increasing provision for walking and cycling, and
- increasing tree canopy cover in communities that need it most.

We propose introducing a climate action targeted rate (separate from general rates) to pay for \$574 million of this over the next 10 years. We estimate the targeted rate to be about \$1.12 per week (about \$58 a year) for the median value residential property.

**What do you think of this proposal?** Support

**Tell us why:** Climate change is the biggest issue for my generation and we need to step up our actions.

### 2. Managing on-going budget pressures

Due to on-going impacts of COVID-19 on our revenue, and growing inflationary pressure, we are forecasting a budget shortfall of \$85 million for 2022/2023 compared to what was budgeted for in the 10-year Budget 2021-2031. Some of the budget pressures would be ongoing.

We plan to use a range of levers to manage next year's, and on-going, budget pressures, including:

- using the Government's Better Off support package funding
- changing the timing of some capital spending
- implementing cost reductions in the form of efficiency savings and potential reduction in some services
- keeping the previously agreed general rates increase of 3.5 per cent for 2022/2023
- considering the sale or long-term lease of additional non-strategic assets as required.

**What do you think of our proposal to manage on-going budget pressures?** Support



**Tell us why:** Spend whatever is necessary to fix our inflationary issues.

### 3. Prioritising operating spending

We need to prioritise operating spending to help manage on-going budget pressures. We have proposed a set of criteria to be used when making decisions about cost reductions, including those that could reduce, stop or change some services.

**What do you think about how we propose to choose which services to reduce, stop or change?** Do not support

**Tell us why:** Spend spend spend!

### 4. Standardising waste management

#### Question A

Over the next three years we are moving to standardise waste services and charges across Auckland. Currently, some of Auckland pays for rubbish collections on their rates bill, and other parts of Auckland buy bin tags or bags to get their rubbish collected.

We are proposing a move to a region-wide rates funded refuse collection service with a choice of three bin sizes to accommodate different household needs, as this is the most cost-effective, equitable and climate friendly option to achieve waste minimisation outcomes.

This proposal is instead of the current Auckland Waste Management and Minimisation Plan approach to move to a region-wide pay-as-you-throw (PAYT) system (e.g. tags and bags).

**What do you think about our proposal to move from a planned region-wide PAYT system to a region-wide rates-funded rubbish collection system?** Support (prefer rates-funded system)

**Tell us why:**

#### Question B

In addition to how we fund region-wide kerbside rubbish collection, we are also proposing to standardise waste management services and charges across Auckland.

This includes standardising which properties can opt out of council waste services and charges.

**What do you think about these proposals?**

**Standardise the opt-out rules for residential multi-unit developments (10 or more units)** Support

**Standardise the opt-out rules for residential and lifestyle properties with between two and nine units** Support

**Standardise the opt-out rules for non-residential properties** Support

**Apply a minimum base charge to every separately used or inhabited part of a property** Support

**Tell us why:**

### 5. Local Boards

#### Albert-Eden Local Board

**Tell us your thoughts on our proposed priorities for the local board area in 2022/2023 – have we got it right?** I support all priorities

**Tell us why:**

## 6. What is important to you?

**Do you have feedback on any other issues, including:**

- Local board decision-making over local community services (page 53 in the consultation document).
- Tūpuna Maunga Authority Operational Plan 2022/2023 (page 53 in the consultation document).
- Changes to fees and charges (page 53 in the consultation document).

Or is there anything further you would like to give feedback on?

### Important privacy information

The personal information that you provide in this form will be held and protected by Auckland Council in accordance with our privacy policy (available at [aucklandcouncil.govt.nz/privacy](https://aucklandcouncil.govt.nz/privacy) and at our libraries and service centres) and with the Privacy Act 1993. The privacy policy explains how we can use and share your personal information in relation to any interaction you have with the council, and how you can access and correct that information. You should familiarise yourself with this policy before submitting this form.



# Annual budget 2022/2023

**Note:** *this version of the feedback form has been created for the purpose of publishing submissions. As such, contact and demographic information has been removed and handwritten submissions have been transcribed.*

## Submitter details

**Organisation (if applicable):**

---

**Your local board:** Albert-Eden

---

## Your feedback

### 1. Climate action targeted rate

To meet our climate ambitions, we must reduce transport emissions in Auckland by 64 per cent by 2030. To address the climate emergency and contribute to this climate goal, we are proposing spending an additional \$1.045 billion (including government funding and other sources) over the next 10 years on a series of targeted actions to reduce emissions and support adaptation. This includes:

- improving transport choice for over one million Aucklanders who will be living within 500 meters of new or improved bus services
- moving to low-emission ferry services
- increasing provision for walking and cycling, and
- increasing tree canopy cover in communities that need it most.

We propose introducing a climate action targeted rate (separate from general rates) to pay for \$574 million of this over the next 10 years. We estimate the targeted rate to be about \$1.12 per week (about \$58 a year) for the median value residential property.

**What do you think of this proposal?** Do not support

**Tell us why:** Just another excuse to add to our rates by the back door.

### 2. Managing on-going budget pressures

Due to on-going impacts of COVID-19 on our revenue, and growing inflationary pressure, we are forecasting a budget shortfall of \$85 million for 2022/2023 compared to what was budgeted for in the 10-year Budget 2021-2031. Some of the budget pressures would be ongoing.

We plan to use a range of levers to manage next year's, and on-going, budget pressures, including:

- using the Government's Better Off support package funding
- changing the timing of some capital spending
- implementing cost reductions in the form of efficiency savings and potential reduction in some services
- keeping the previously agreed general rates increase of 3.5 per cent for 2022/2023
- considering the sale or long-term lease of additional non-strategic assets as required.

**What do you think of our proposal to manage on-going budget pressures?** Support

**Tell us why:** Considering the number of rate payers hasn't decreased, likely increased, there should be no reason to raise rates more than 3.5%.

### 3. Prioritising operating spending

We need to prioritise operating spending to help manage on-going budget pressures. We have proposed a set of criteria to be used when making decisions about cost reductions, including those that could reduce, stop or change some services.

**What do you think about how we propose to choose which services to reduce, stop or change? Support**

**Tell us why:** Support but need more info to make a genuine decision.

### 4. Standardising waste management

#### Question A

Over the next three years we are moving to standardise waste services and charges across Auckland. Currently, some of Auckland pays for rubbish collections on their rates bill, and other parts of Auckland buy bin tags or bags to get their rubbish collected.

We are proposing a move to a region-wide rates funded refuse collection service with a choice of three bin sizes to accommodate different household needs, as this is the most cost-effective, equitable and climate friendly option to achieve waste minimisation outcomes.

This proposal is instead of the current Auckland Waste Management and Minimisation Plan approach to move to a region-wide pay-as-you-throw (PAYT) system (e.g. tags and bags).

**What do you think about our proposal to move from a planned region-wide PAYT system to a region-wide rates-funded rubbish collection system? Support (prefer rates-funded system)**

**Tell us why:** Again seems like another way to push rates up for no gain.

#### Question B

In addition to how we fund region-wide kerbside rubbish collection, we are also proposing to standardise waste management services and charges across Auckland.

This includes standardising which properties can opt out of council waste services and charges.

**What do you think about these proposals?**

**Standardise the opt-out rules for residential multi-unit developments (10 or more units)** I don't know

**Standardise the opt-out rules for residential and lifestyle properties with between two and nine units** I don't know

**Standardise the opt-out rules for non-residential properties** I don't know

**Apply a minimum base charge to every separately used or inhabited part of a property** I don't know

**Tell us why:**

### 5. Local Boards

#### Albert-Eden Local Board

**Tell us your thoughts on our proposed priorities for the local board area in 2022/2023 – have we got it right? I do not support most priorities**

**Tell us why:** Mostly fluffy word salad. Doesn't seem to be anything new, useful or innovative, in spite of the attempt to make doing normal council's work sound like innovation or creative.

## 6. What is important to you?

**Do you have feedback on any other issues, including:**

- Local board decision-making over local community services (page 53 in the consultation document).
- Tūpuna Maunga Authority Operational Plan 2022/2023 (page 53 in the consultation document).
- Changes to fees and charges (page 53 in the consultation document).

Or is there anything further you would like to give feedback on?

## Important privacy information

The personal information that you provide in this form will be held and protected by Auckland Council in accordance with our privacy policy (available at [aucklandcouncil.govt.nz/privacy](https://aucklandcouncil.govt.nz/privacy) and at our libraries and service centres) and with the Privacy Act 1993. The privacy policy explains how we can use and share your personal information in relation to any interaction you have with the council, and how you can access and correct that information. You should familiarise yourself with this policy before submitting this form.



# Annual budget 2022/2023

**Note:** *this version of the feedback form has been created for the purpose of publishing submissions. As such, contact and demographic information has been removed and handwritten submissions have been transcribed.*

## Submitter details

Organisation (if applicable):

---

Your local board: Albert-Eden

---

## Your feedback

### 1. Climate action targeted rate

To meet our climate ambitions, we must reduce transport emissions in Auckland by 64 per cent by 2030. To address the climate emergency and contribute to this climate goal, we are proposing spending an additional \$1.045 billion (including government funding and other sources) over the next 10 years on a series of targeted actions to reduce emissions and support adaptation. This includes:

- improving transport choice for over one million Aucklanders who will be living within 500 meters of new or improved bus services
- moving to low-emission ferry services
- increasing provision for walking and cycling, and
- increasing tree canopy cover in communities that need it most.

We propose introducing a climate action targeted rate (separate from general rates) to pay for \$574 million of this over the next 10 years. We estimate the targeted rate to be about \$1.12 per week (about \$58 a year) for the median value residential property.

**What do you think of this proposal?** Do not support

**Tell us why:** public transport is too expensive and to unreliable in the first place. Bus fares are extravagantly expensive in comparison to the service provided and uneconomical, let alone travel times being so much greater so this is a stupid plan

### 2. Managing on-going budget pressures

Due to on-going impacts of COVID-19 on our revenue, and growing inflationary pressure, we are forecasting a budget shortfall of \$85 million for 2022/2023 compared to what was budgeted for in the 10-year Budget 2021-2031. Some of the budget pressures would be ongoing.

We plan to use a range of levers to manage next year's, and on-going, budget pressures, including:

- using the Government's Better Off support package funding
- changing the timing of some capital spending
- implementing cost reductions in the form of efficiency savings and potential reduction in some services
- keeping the previously agreed general rates increase of 3.5 per cent for 2022/2023

- considering the sale or long-term lease of additional non-strategic assets as required.

**What do you think of our proposal to manage on-going budget pressures?** Do not support

**Tell us why:** assets should not continue to be sold to privateers, in the long run increases the price and reduces accountability...or have you not seen what that idiot John Key's selling of assets did to new Zealand. Lease is fine however

### 3. Prioritising operating spending

We need to prioritise operating spending to help manage on-going budget pressures. We have proposed a set of criteria to be used when making decisions about cost reductions, including those that could reduce, stop or change some services.

**What do you think about how we propose to choose which services to reduce, stop or change?** Support

**Tell us why:**

### 4. Standardising waste management

#### Question A

Over the next three years we are moving to standardise waste services and charges across Auckland. Currently, some of Auckland pays for rubbish collections on their rates bill, and other parts of Auckland buy bin tags or bags to get their rubbish collected.

We are proposing a move to a region-wide rates funded refuse collection service with a choice of three bin sizes to accommodate different household needs, as this is the most cost-effective, equitable and climate friendly option to achieve waste minimisation outcomes.

This proposal is instead of the current Auckland Waste Management and Minimisation Plan approach to move to a region-wide pay-as-you-throw (PAYT) system (e.g. tags and bags).

**What do you think about our proposal to move from a planned region-wide PAYT system to a region-wide rates-funded rubbish collection system?** Support (prefer rates-funded system)

**Tell us why:**

#### Question B

In addition to how we fund region-wide kerbside rubbish collection, we are also proposing to standardise waste management services and charges across Auckland.

This includes standardising which properties can opt out of council waste services and charges.

**What do you think about these proposals?**

**Standardise the opt-out rules for residential multi-unit developments (10 or more units)** Support

**Standardise the opt-out rules for residential and lifestyle properties with between two and nine units** Support

**Standardise the opt-out rules for non-residential properties** Support

**Apply a minimum base charge to every separately used or inhabited part of a property** Support

**Tell us why:**

## 5. Local Boards

### Albert-Eden Local Board

**Tell us your thoughts on our proposed priorities for the local board area in 2022/2023 – have we got it right? I support most priorities**

**Tell us why:**

## 6. What is important to you?

**Do you have feedback on any other issues, including:**

- Local board decision-making over local community services (page 53 in the consultation document).
- Tūpuna Maunga Authority Operational Plan 2022/2023 (page 53 in the consultation document).
- Changes to fees and charges (page 53 in the consultation document).

Or is there anything further you would like to give feedback on?

## Important privacy information

The personal information that you provide in this form will be held and protected by Auckland Council in accordance with our privacy policy (available at [aucklandcouncil.govt.nz/privacy](https://aucklandcouncil.govt.nz/privacy) and at our libraries and service centres) and with the Privacy Act 1993. The privacy policy explains how we can use and share your personal information in relation to any interaction you have with the council, and how you can access and correct that information. You should familiarise yourself with this policy before submitting this form.





# Annual budget 2022/2023

**Note:** *this version of the feedback form has been created for the purpose of publishing submissions. As such, contact and demographic information has been removed and handwritten submissions have been transcribed.*

## Submitter details

Organisation (if applicable):

---

Your local board: Albert-Eden

---

## Your feedback

### 1. Climate action targeted rate

To meet our climate ambitions, we must reduce transport emissions in Auckland by 64 per cent by 2030. To address the climate emergency and contribute to this climate goal, we are proposing spending an additional \$1.045 billion (including government funding and other sources) over the next 10 years on a series of targeted actions to reduce emissions and support adaptation. This includes:

- improving transport choice for over one million Aucklanders who will be living within 500 meters of new or improved bus services
- moving to low-emission ferry services
- increasing provision for walking and cycling, and
- increasing tree canopy cover in communities that need it most.

We propose introducing a climate action targeted rate (separate from general rates) to pay for \$574 million of this over the next 10 years. We estimate the targeted rate to be about \$1.12 per week (about \$58 a year) for the median value residential property.

**What do you think of this proposal?** Support

**Tell us why:**

### 2. Managing on-going budget pressures

Due to on-going impacts of COVID-19 on our revenue, and growing inflationary pressure, we are forecasting a budget shortfall of \$85 million for 2022/2023 compared to what was budgeted for in the 10-year Budget 2021-2031. Some of the budget pressures would be ongoing.

We plan to use a range of levers to manage next year's, and on-going, budget pressures, including:

- using the Government's Better Off support package funding
- changing the timing of some capital spending
- implementing cost reductions in the form of efficiency savings and potential reduction in some services
- keeping the previously agreed general rates increase of 3.5 per cent for 2022/2023
- considering the sale or long-term lease of additional non-strategic assets as required.

**What do you think of our proposal to manage on-going budget pressures?**

**Tell us why:**

### 3. Prioritising operating spending

We need to prioritise operating spending to help manage on-going budget pressures. We have proposed a set of criteria to be used when making decisions about cost reductions, including those that could reduce, stop or change some services.

**What do you think about how we propose to choose which services to reduce, stop or change?**

**Tell us why:**

### 4. Standardising waste management

#### Question A

Over the next three years we are moving to standardise waste services and charges across Auckland. Currently, some of Auckland pays for rubbish collections on their rates bill, and other parts of Auckland buy bin tags or bags to get their rubbish collected.

We are proposing a move to a region-wide rates funded refuse collection service with a choice of three bin sizes to accommodate different household needs, as this is the most cost-effective, equitable and climate friendly option to achieve waste minimisation outcomes.

This proposal is instead of the current Auckland Waste Management and Minimisation Plan approach to move to a region-wide pay-as-you-throw (PAYT) system (e.g. tags and bags).

**What do you think about our proposal to move from a planned region-wide PAYT system to a region-wide rates-funded rubbish collection system?**

**Tell us why:**

#### Question B

In addition to how we fund region-wide kerbside rubbish collection, we are also proposing to standardise waste management services and charges across Auckland.

This includes standardising which properties can opt out of council waste services and charges.

**What do you think about these proposals?**

**Standardise the opt-out rules for residential multi-unit developments (10 or more units)**

**Standardise the opt-out rules for residential and lifestyle properties with between two and nine units**

**Standardise the opt-out rules for non-residential properties**

**Apply a minimum base charge to every separately used or inhabited part of a property**

**Tell us why:**

### 5. Local Boards

Albert-Eden Local Board

### 6. What is important to you?

**Do you have feedback on any other issues, including:**

- Local board decision-making over local community services (page 53 in the consultation document).

- Tūpuna Maunga Authority Operational Plan 2022/2023 (page 53 in the consultation document).
- Changes to fees and charges (page 53 in the consultation document).

Or is there anything further you would like to give feedback on?

### Important privacy information

The personal information that you provide in this form will be held and protected by Auckland Council in accordance with our privacy policy (available at [aucklandcouncil.govt.nz/privacy](https://aucklandcouncil.govt.nz/privacy) and at our libraries and service centres) and with the Privacy Act 1993. The privacy policy explains how we can use and share your personal information in relation to any interaction you have with the council, and how you can access and correct that information. You should familiarise yourself with this policy before submitting this form.



# 1677



# Annual budget 2022/2023

**Note:** *this version of the feedback form has been created for the purpose of publishing submissions. As such, contact and demographic information has been removed and handwritten submissions have been transcribed.*

## Submitter details

**Organisation (if applicable):**

---

**Your local board:** Albert-Eden

---

## Your feedback

### 1. Climate action targeted rate

To meet our climate ambitions, we must reduce transport emissions in Auckland by 64 per cent by 2030. To address the climate emergency and contribute to this climate goal, we are proposing spending an additional \$1.045 billion (including government funding and other sources) over the next 10 years on a series of targeted actions to reduce emissions and support adaptation. This includes:

- improving transport choice for over one million Aucklanders who will be living within 500 meters of new or improved bus services
- moving to low-emission ferry services
- increasing provision for walking and cycling, and
- increasing tree canopy cover in communities that need it most.

We propose introducing a climate action targeted rate (separate from general rates) to pay for \$574 million of this over the next 10 years. We estimate the targeted rate to be about \$1.12 per week (about \$58 a year) for the median value residential property.

**What do you think of this proposal?** Do not support

**Tell us why:** It should be an integrated policy and not financed by an extra rate increase

### 2. Managing on-going budget pressures

Due to on-going impacts of COVID-19 on our revenue, and growing inflationary pressure, we are forecasting a budget shortfall of \$85 million for 2022/2023 compared to what was budgeted for in the 10-year Budget 2021-2031. Some of the budget pressures would be ongoing.

We plan to use a range of levers to manage next year's, and on-going, budget pressures, including:

- using the Government's Better Off support package funding
- changing the timing of some capital spending
- implementing cost reductions in the form of efficiency savings and potential reduction in some services
- keeping the previously agreed general rates increase of 3.5 per cent for 2022/2023
- considering the sale or long-term lease of additional non-strategic assets as required.

**What do you think of our proposal to manage on-going budget pressures?** Do not support

**Tell us why:** live within your existing budgets as most ratepayers are not get increases and have to live within their means. Pandemics are not a time to take a larger share out of rate payers dwindling resources and rising costs

### 3. Prioritising operating spending

We need to prioritise operating spending to help manage on-going budget pressures. We have proposed a set of criteria to be used when making decisions about cost reductions, including those that could reduce, stop or change some services.

**What do you think about how we propose to choose which services to reduce, stop or change?** Do not support

**Tell us why:** reduce more, its not enough

### 4. Standardising waste management

#### Question A

Over the next three years we are moving to standardise waste services and charges across Auckland. Currently, some of Auckland pays for rubbish collections on their rates bill, and other parts of Auckland buy bin tags or bags to get their rubbish collected.

We are proposing a move to a region-wide rates funded refuse collection service with a choice of three bin sizes to accommodate different household needs, as this is the most cost-effective, equitable and climate friendly option to achieve waste minimisation outcomes.

This proposal is instead of the current Auckland Waste Management and Minimisation Plan approach to move to a region-wide pay-as-you-throw (PAYT) system (e.g. tags and bags).

**What do you think about our proposal to move from a planned region-wide PAYT system to a region-wide rates-funded rubbish collection system?** Support (prefer rates-funded system)

**Tell us why:** its simple and less prone to manipulation and lowers red tape ie paying for tags on bins, needless amount of work transferred to sellers and ratepayers

#### Question B

In addition to how we fund region-wide kerbside rubbish collection, we are also proposing to standardise waste management services and charges across Auckland.

This includes standardising which properties can opt out of council waste services and charges.

**What do you think about these proposals?**

**Standardise the opt-out rules for residential multi-unit developments (10 or more units)** I don't know

**Standardise the opt-out rules for residential and lifestyle properties with between two and nine units** I don't know

**Standardise the opt-out rules for non-residential properties** I don't know

**Apply a minimum base charge to every separately used or inhabited part of a property** I don't know

**Tell us why:**

## 5. Local Boards

### Albert-Eden Local Board

**Tell us your thoughts on our proposed priorities for the local board area in 2022/2023 – have we got it right?** I do not support any priorities

**Tell us why:** live within your current means as all rate payers income is shrinking due to the pandemic

## 6. What is important to you?

**Do you have feedback on any other issues, including:**

- Local board decision-making over local community services (page 53 in the consultation document).
- Tūpuna Maunga Authority Operational Plan 2022/2023 (page 53 in the consultation document).
- Changes to fees and charges (page 53 in the consultation document).

Or is there anything further you would like to give feedback on?

I do not support the proposed council pay increases or rate increases due to inflation. It means rate payers are facing double jeopardy..... there needs to actions reflecting we are in a pandemic and the council is tightening its belt too

## Important privacy information

The personal information that you provide in this form will be held and protected by Auckland Council in accordance with our privacy policy (available at [aucklandcouncil.govt.nz/privacy](https://aucklandcouncil.govt.nz/privacy) and at our libraries and service centres) and with the Privacy Act 1993. The privacy policy explains how we can use and share your personal information in relation to any interaction you have with the council, and how you can access and correct that information. You should familiarise yourself with this policy before submitting this form.



# Annual budget 2022/2023

**Note:** *this version of the feedback form has been created for the purpose of publishing submissions. As such, contact and demographic information has been removed and handwritten submissions have been transcribed.*

## Submitter details

Organisation (if applicable):

---

Your local board: Albert-Eden

---

## Your feedback

### 1. Climate action targeted rate

To meet our climate ambitions, we must reduce transport emissions in Auckland by 64 per cent by 2030. To address the climate emergency and contribute to this climate goal, we are proposing spending an additional \$1.045 billion (including government funding and other sources) over the next 10 years on a series of targeted actions to reduce emissions and support adaptation. This includes:

- improving transport choice for over one million Aucklanders who will be living within 500 meters of new or improved bus services
- moving to low-emission ferry services
- increasing provision for walking and cycling, and
- increasing tree canopy cover in communities that need it most.

We propose introducing a climate action targeted rate (separate from general rates) to pay for \$574 million of this over the next 10 years. We estimate the targeted rate to be about \$1.12 per week (about \$58 a year) for the median value residential property.

**What do you think of this proposal?** Support

**Tell us why:** I'm a student of environmental management. I'm so excited to see that Auckland Council is acting on it's declaration of a climate emergency! We need decisive climate action now, and Auckland, both as the biggest city in Aotearoa and a big polluter per capita, should take the lead! I love Auckland, and I'd love to see the city reach it's full potential - and become a more accessible and livable city.

I use public transport in Auckland, and find it inadequate compared to other Aotearoa centers. The proposal to have more and more frequent bus services is spot-on. I notice the term 'low-emission' is ambiguous. While low-emission transport is a start, we need a fully electric fleet if we are to adhere to the Paris agreement and our C40 status!

I also approve of the 35km walking and 18km cycling targets as minimums. Again, it's a great start! And Auckland is well-overdue for a move away from private transport. Keep up the momentum!

Thanks to Auckland Council for the hard work behind this proposal.

### 2. Managing on-going budget pressures

Due to on-going impacts of COVID-19 on our revenue, and growing inflationary pressure, we are forecasting a budget shortfall of \$85 million for 2022/2023 compared to what was budgeted for in the 10-year Budget 2021-2031. Some of the budget pressures would be ongoing.

We plan to use a range of levers to manage next year's, and on-going, budget pressures, including:

- using the Government's Better Off support package funding
- changing the timing of some capital spending
- implementing cost reductions in the form of efficiency savings and potential reduction in some services
- keeping the previously agreed general rates increase of 3.5 per cent for 2022/2023
- considering the sale or long-term lease of additional non-strategic assets as required.

**What do you think of our proposal to manage on-going budget pressures?**

**Tell us why:**

### 3. Prioritising operating spending

We need to prioritise operating spending to help manage on-going budget pressures. We have proposed a set of criteria to be used when making decisions about cost reductions, including those that could reduce, stop or change some services.

**What do you think about how we propose to choose which services to reduce, stop or change?**

**Tell us why:**

### 4. Standardising waste management

#### Question A

Over the next three years we are moving to standardise waste services and charges across Auckland. Currently, some of Auckland pays for rubbish collections on their rates bill, and other parts of Auckland buy bin tags or bags to get their rubbish collected.

We are proposing a move to a region-wide rates funded refuse collection service with a choice of three bin sizes to accommodate different household needs, as this is the most cost-effective, equitable and climate friendly option to achieve waste minimisation outcomes.

This proposal is instead of the current Auckland Waste Management and Minimisation Plan approach to move to a region-wide pay-as-you-throw (PAYT) system (e.g. tags and bags).

**What do you think about our proposal to move from a planned region-wide PAYT system to a region-wide rates-funded rubbish collection system?** I don't know

**Tell us why:**

#### Question B

In addition to how we fund region-wide kerbside rubbish collection, we are also proposing to standardise waste management services and charges across Auckland.

This includes standardising which properties can opt out of council waste services and charges.

**What do you think about these proposals?**

**Standardise the opt-out rules for residential multi-unit developments (10 or more units)**

**Standardise the opt-out rules for residential and lifestyle properties with between two and nine units**

**Standardise the opt-out rules for non-residential properties**

**Apply a minimum base charge to every separately used or inhabited part of a property**

**Tell us why:**



## 5. Local Boards

### Albert-Eden Local Board

## 6. What is important to you?

### Do you have feedback on any other issues, including:

- Local board decision-making over local community services (page 53 in the consultation document).
- Tūpuna Maunga Authority Operational Plan 2022/2023 (page 53 in the consultation document).
- Changes to fees and charges (page 53 in the consultation document).

Or is there anything further you would like to give feedback on?

### Important privacy information

The personal information that you provide in this form will be held and protected by Auckland Council in accordance with our privacy policy (available at [aucklandcouncil.govt.nz/privacy](https://aucklandcouncil.govt.nz/privacy) and at our libraries and service centres) and with the Privacy Act 1993. The privacy policy explains how we can use and share your personal information in relation to any interaction you have with the council, and how you can access and correct that information. You should familiarise yourself with this policy before submitting this form.



# Annual budget 2022/2023

**Note:** *this version of the feedback form has been created for the purpose of publishing submissions. As such, contact and demographic information has been removed and handwritten submissions have been transcribed.*

## Submitter details

**Organisation (if applicable):**

---

**Your local board:** Albert-Eden

---

## Your feedback

### 1. Climate action targeted rate

To meet our climate ambitions, we must reduce transport emissions in Auckland by 64 per cent by 2030. To address the climate emergency and contribute to this climate goal, we are proposing spending an additional \$1.045 billion (including government funding and other sources) over the next 10 years on a series of targeted actions to reduce emissions and support adaptation. This includes:

- improving transport choice for over one million Aucklanders who will be living within 500 meters of new or improved bus services
- moving to low-emission ferry services
- increasing provision for walking and cycling, and
- increasing tree canopy cover in communities that need it most.

We propose introducing a climate action targeted rate (separate from general rates) to pay for \$574 million of this over the next 10 years. We estimate the targeted rate to be about \$1.12 per week (about \$58 a year) for the median value residential property.

**What do you think of this proposal?** Support

**Tell us why:**

### 2. Managing on-going budget pressures

Due to on-going impacts of COVID-19 on our revenue, and growing inflationary pressure, we are forecasting a budget shortfall of \$85 million for 2022/2023 compared to what was budgeted for in the 10-year Budget 2021-2031. Some of the budget pressures would be ongoing.

We plan to use a range of levers to manage next year's, and on-going, budget pressures, including:

- using the Government's Better Off support package funding
- changing the timing of some capital spending
- implementing cost reductions in the form of efficiency savings and potential reduction in some services
- keeping the previously agreed general rates increase of 3.5 per cent for 2022/2023
- considering the sale or long-term lease of additional non-strategic assets as required.

**What do you think of our proposal to manage on-going budget pressures?** Support

Tell us why:

### 3. Prioritising operating spending

We need to prioritise operating spending to help manage on-going budget pressures. We have proposed a set of criteria to be used when making decisions about cost reductions, including those that could reduce, stop or change some services.

**What do you think about how we propose to choose which services to reduce, stop or change? Support**

Tell us why:

### 4. Standardising waste management

#### Question A

Over the next three years we are moving to standardise waste services and charges across Auckland. Currently, some of Auckland pays for rubbish collections on their rates bill, and other parts of Auckland buy bin tags or bags to get their rubbish collected.

We are proposing a move to a region-wide rates funded refuse collection service with a choice of three bin sizes to accommodate different household needs, as this is the most cost-effective, equitable and climate friendly option to achieve waste minimisation outcomes.

This proposal is instead of the current Auckland Waste Management and Minimisation Plan approach to move to a region-wide pay-as-you-throw (PAYT) system (e.g. tags and bags).

**What do you think about our proposal to move from a planned region-wide PAYT system to a region-wide rates-funded rubbish collection system? Support (prefer rates-funded system)**

Tell us why:

#### Question B

In addition to how we fund region-wide kerbside rubbish collection, we are also proposing to standardise waste management services and charges across Auckland.

This includes standardising which properties can opt out of council waste services and charges.

**What do you think about these proposals?**

**Standardise the opt-out rules for residential multi-unit developments (10 or more units)** Support

**Standardise the opt-out rules for residential and lifestyle properties with between two and nine units** I don't know

**Standardise the opt-out rules for non-residential properties** I don't know

**Apply a minimum base charge to every separately used or inhabited part of a property** I don't know

Tell us why:

### 5. Local Boards

#### Albert-Eden Local Board

**Tell us your thoughts on our proposed priorities for the local board area in 2022/2023 – have we got it right? I support all priorities**

Tell us why:

## 6. What is important to you?

**Do you have feedback on any other issues, including:**

- Local board decision-making over local community services (page 53 in the consultation document).
- Tūpuna Maunga Authority Operational Plan 2022/2023 (page 53 in the consultation document).
- Changes to fees and charges (page 53 in the consultation document).

Or is there anything further you would like to give feedback on?

### Important privacy information

The personal information that you provide in this form will be held and protected by Auckland Council in accordance with our privacy policy (available at [aucklandcouncil.govt.nz/privacy](https://aucklandcouncil.govt.nz/privacy) and at our libraries and service centres) and with the Privacy Act 1993. The privacy policy explains how we can use and share your personal information in relation to any interaction you have with the council, and how you can access and correct that information. You should familiarise yourself with this policy before submitting this form.



# Annual budget 2022/2023

**Note:** *this version of the feedback form has been created for the purpose of publishing submissions. As such, contact and demographic information has been removed and handwritten submissions have been transcribed.*

## Submitter details

**Organisation (if applicable):**

---

**Your local board:** Albert-Eden

---

## Your feedback

### 1. Climate action targeted rate

To meet our climate ambitions, we must reduce transport emissions in Auckland by 64 per cent by 2030. To address the climate emergency and contribute to this climate goal, we are proposing spending an additional \$1.045 billion (including government funding and other sources) over the next 10 years on a series of targeted actions to reduce emissions and support adaptation. This includes:

- improving transport choice for over one million Aucklanders who will be living within 500 meters of new or improved bus services
- moving to low-emission ferry services
- increasing provision for walking and cycling, and
- increasing tree canopy cover in communities that need it most.

We propose introducing a climate action targeted rate (separate from general rates) to pay for \$574 million of this over the next 10 years. We estimate the targeted rate to be about \$1.12 per week (about \$58 a year) for the median value residential property.

**What do you think of this proposal?** Support

**Tell us why:** We have to address climate issues urgently and for that we have to spend

### 2. Managing on-going budget pressures

Due to on-going impacts of COVID-19 on our revenue, and growing inflationary pressure, we are forecasting a budget shortfall of \$85 million for 2022/2023 compared to what was budgeted for in the 10-year Budget 2021-2031. Some of the budget pressures would be ongoing.

We plan to use a range of levers to manage next year's, and on-going, budget pressures, including:

- using the Government's Better Off support package funding
- changing the timing of some capital spending
- implementing cost reductions in the form of efficiency savings and potential reduction in some services
- keeping the previously agreed general rates increase of 3.5 per cent for 2022/2023
- considering the sale or long-term lease of additional non-strategic assets as required.

**What do you think of our proposal to manage on-going budget pressures?** Support

**Tell us why:** While managing budgets keeping in view Covid and pressure on households we must re-think on capital expenditure and find innovative ways of improving outcomes without too much expenditure

### 3. Prioritising operating spending

We need to prioritise operating spending to help manage on-going budget pressures. We have proposed a set of criteria to be used when making decisions about cost reductions, including those that could reduce, stop or change some services.

**What do you think about how we propose to choose which services to reduce, stop or change?** I don't know

**Tell us why:** No comment

### 4. Standardising waste management

#### Question A

Over the next three years we are moving to standardise waste services and charges across Auckland. Currently, some of Auckland pays for rubbish collections on their rates bill, and other parts of Auckland buy bin tags or bags to get their rubbish collected.

We are proposing a move to a region-wide rates funded refuse collection service with a choice of three bin sizes to accommodate different household needs, as this is the most cost-effective, equitable and climate friendly option to achieve waste minimisation outcomes.

This proposal is instead of the current Auckland Waste Management and Minimisation Plan approach to move to a region-wide pay-as-you-throw (PAYT) system (e.g. tags and bags).

**What do you think about our proposal to move from a planned region-wide PAYT system to a region-wide rates-funded rubbish collection system?** Do not support (prefer PAYT system)

**Tell us why:** It is not fair to change systems so often for rate payers. The present system for bin with tags for Waitakere and other areas should continue

#### Question B

In addition to how we fund region-wide kerbside rubbish collection, we are also proposing to standardise waste management services and charges across Auckland.

This includes standardising which properties can opt out of council waste services and charges.

**What do you think about these proposals?**

**Standardise the opt-out rules for residential multi-unit developments (10 or more units)** Do not support

**Standardise the opt-out rules for residential and lifestyle properties with between two and nine units** Do not support

**Standardise the opt-out rules for non-residential properties** Do not support

**Apply a minimum base charge to every separately used or inhabited part of a property** Do not support

**Tell us why:**

## 5. Local Boards

### Albert-Eden Local Board

#### Henderson-Massey Local Board

**Tell us your thoughts on our proposed priorities for the local board area in 2022/2023 – have we got it right? I support most priorities**

**Tell us why:** These facilities are required for benefit of residents , tourists , visitors etc,

#### Waitākere Ranges Local Board

**Tell us your thoughts on our proposed priorities for the local board area in 2022/2023 – have we got it right? I support most priorities**

**Tell us why:** I support the programmes because of their social benefits

#### Waitematā Local Board

**Tell us your thoughts on our proposed priorities for the local board area in 2022/2023 – have we got it right?**

**Tell us why:** They are required to improve lives of people living in these communities

## 6. What is important to you?

**Do you have feedback on any other issues, including:**

- Local board decision-making over local community services (page 53 in the consultation document).
- Tūpuna Maunga Authority Operational Plan 2022/2023 (page 53 in the consultation document).
- Changes to fees and charges (page 53 in the consultation document).

Or is there anything further you would like to give feedback on?

No further comments or feedback at the moment

### Important privacy information

The personal information that you provide in this form will be held and protected by Auckland Council in accordance with our privacy policy (available at [aucklandcouncil.govt.nz/privacy](https://aucklandcouncil.govt.nz/privacy) and at our libraries and service centres) and with the Privacy Act 1993. The privacy policy explains how we can use and share your personal information in relation to any interaction you have with the council, and how you can access and correct that information. You should familiarise yourself with this policy before submitting this form.



# Annual budget 2022/2023

**Note:** *this version of the feedback form has been created for the purpose of publishing submissions. As such, contact and demographic information has been removed and handwritten submissions have been transcribed.*

## Submitter details

**Organisation (if applicable):**

---

**Your local board:** Albert-Eden

---

## Your feedback

### 1. Climate action targeted rate

To meet our climate ambitions, we must reduce transport emissions in Auckland by 64 per cent by 2030. To address the climate emergency and contribute to this climate goal, we are proposing spending an additional \$1.045 billion (including government funding and other sources) over the next 10 years on a series of targeted actions to reduce emissions and support adaptation. This includes:

- improving transport choice for over one million Aucklanders who will be living within 500 meters of new or improved bus services
- moving to low-emission ferry services
- increasing provision for walking and cycling, and
- increasing tree canopy cover in communities that need it most.

We propose introducing a climate action targeted rate (separate from general rates) to pay for \$574 million of this over the next 10 years. We estimate the targeted rate to be about \$1.12 per week (about \$58 a year) for the median value residential property.

**What do you think of this proposal?** Support

**Tell us why:** I often cycle as transport, and would choose to cycle more often if there were more direct safe cycle paths. At the moment our roads provide an easy direct route for people in cars, and an indirect, inefficient route for other modes - if there is safe passage for other modes at all. This arrangement incentivises travel by car because it makes it more easy and convenient to drive. More safe and direct walking and cycling infrastructure will encourage modeshift to active transport, for those who can, and will be our biggest reduction in carbon emissions for the private transport sector. It also has lots of other benefits, like a more liveable city, increasing community cohesion, and physical and mental health benefits. I want to see more investment in cycling and walking, to make it an easy and convenient option, bringing all the aforementioned benefits to our people, and changing the way we choose to get around.

We need to shift our cities to be more sustainable, for our own sakes as well as for other species.

### 2. Managing on-going budget pressures

Due to on-going impacts of COVID-19 on our revenue, and growing inflationary pressure, we are forecasting a budget shortfall of \$85 million for 2022/2023 compared to what was budgeted for in the 10-year Budget 2021-2031. Some of the budget pressures would be ongoing.

We plan to use a range of levers to manage next year's, and on-going, budget pressures, including:



- using the Government's Better Off support package funding
- changing the timing of some capital spending
- implementing cost reductions in the form of efficiency savings and potential reduction in some services
- keeping the previously agreed general rates increase of 3.5 per cent for 2022/2023
- considering the sale or long-term lease of additional non-strategic assets as required.

**What do you think of our proposal to manage on-going budget pressures?**

**Tell us why:**

### 3. Prioritising operating spending

We need to prioritise operating spending to help manage on-going budget pressures. We have proposed a set of criteria to be used when making decisions about cost reductions, including those that could reduce, stop or change some services.

**What do you think about how we propose to choose which services to reduce, stop or change? Other**

**Tell us why:** Sustainability should be forefront in decision making - but you should analyse what you think is necessary provision. The budget for building new roads and road maintenance may be able to be reduced and reallocated to walking and cycling. Road allocation and pop up cycleways will be the fastest and cheapest solution for making a quick cycle network. Road reallocation to bikes will also require less maintenance cost due to the bikes being lighter. If there is a safe convenient network of cycleways, more people will switch to bikes, and this will have less wear on the road overall, reducing maintenance costs network wide.

### 4. Standardising waste management

#### Question A

Over the next three years we are moving to standardise waste services and charges across Auckland. Currently, some of Auckland pays for rubbish collections on their rates bill, and other parts of Auckland buy bin tags or bags to get their rubbish collected.

We are proposing a move to a region-wide rates funded refuse collection service with a choice of three bin sizes to accommodate different household needs, as this is the most cost-effective, equitable and climate friendly option to achieve waste minimisation outcomes.

This proposal is instead of the current Auckland Waste Management and Minimisation Plan approach to move to a region-wide pay-as-you-throw (PAYT) system (e.g. tags and bags).

**What do you think about our proposal to move from a planned region-wide PAYT system to a region-wide rates-funded rubbish collection system? Support (prefer rates-funded system)**

**Tell us why:**

#### Question B

In addition to how we fund region-wide kerbside rubbish collection, we are also proposing to standardise waste management services and charges across Auckland.

This includes standardising which properties can opt out of council waste services and charges.

**What do you think about these proposals?**

**Standardise the opt-out rules for residential multi-unit developments (10 or more units)**

**Standardise the opt-out rules for residential and lifestyle properties with between two and nine units**

**Standardise the opt-out rules for non-residential properties**

**Apply a minimum base charge to every separately used or inhabited part of a property**

**Tell us why:**

## 5. Local Boards

### Albert-Eden Local Board

**Tell us your thoughts on our proposed priorities for the local board area in 2022/2023 – have we got it right? I support all priorities**

**Tell us why:** As part of bringing climate change to the fore please also focus on making walking and cycling a convenient and safe option in the Albert-Eden area. You can do this by supporting the New North rd separated cycleway, cycleways project in Pt Chev, safer str

## 6. What is important to you?

**Do you have feedback on any other issues, including:**

- Local board decision-making over local community services (page 53 in the consultation document).
- Tūpuna Maunga Authority Operational Plan 2022/2023 (page 53 in the consultation document).
- Changes to fees and charges (page 53 in the consultation document).

Or is there anything further you would like to give feedback on?

## Important privacy information

The personal information that you provide in this form will be held and protected by Auckland Council in accordance with our privacy policy (available at [aucklandcouncil.govt.nz/privacy](https://aucklandcouncil.govt.nz/privacy) and at our libraries and service centres) and with the Privacy Act 1993. The privacy policy explains how we can use and share your personal information in relation to any interaction you have with the council, and how you can access and correct that information. You should familiarise yourself with this policy before submitting this form.



# Annual budget 2022/2023

**Note:** *this version of the feedback form has been created for the purpose of publishing submissions. As such, contact and demographic information has been removed and handwritten submissions have been transcribed.*

## Submitter details

**Organisation (if applicable):**

---

**Your local board:** Albert-Eden

---

## Your feedback

### 1. Climate action targeted rate

To meet our climate ambitions, we must reduce transport emissions in Auckland by 64 per cent by 2030. To address the climate emergency and contribute to this climate goal, we are proposing spending an additional \$1.045 billion (including government funding and other sources) over the next 10 years on a series of targeted actions to reduce emissions and support adaptation. This includes:

- improving transport choice for over one million Aucklanders who will be living within 500 meters of new or improved bus services
- moving to low-emission ferry services
- increasing provision for walking and cycling, and
- increasing tree canopy cover in communities that need it most.

We propose introducing a climate action targeted rate (separate from general rates) to pay for \$574 million of this over the next 10 years. We estimate the targeted rate to be about \$1.12 per week (about \$58 a year) for the median value residential property.

**What do you think of this proposal?** Support

**Tell us why:** We desperately need more investment in climate-friendly infrastructure - especially active network transport, Auckland is far too dominated by cars

### 2. Managing on-going budget pressures

Due to on-going impacts of COVID-19 on our revenue, and growing inflationary pressure, we are forecasting a budget shortfall of \$85 million for 2022/2023 compared to what was budgeted for in the 10-year Budget 2021-2031. Some of the budget pressures would be ongoing.

We plan to use a range of levers to manage next year's, and on-going, budget pressures, including:

- using the Government's Better Off support package funding
- changing the timing of some capital spending
- implementing cost reductions in the form of efficiency savings and potential reduction in some services
- keeping the previously agreed general rates increase of 3.5 per cent for 2022/2023
- considering the sale or long-term lease of additional non-strategic assets as required.

**What do you think of our proposal to manage on-going budget pressures? Support**

**Tell us why:**

### 3. Prioritising operating spending

We need to prioritise operating spending to help manage on-going budget pressures. We have proposed a set of criteria to be used when making decisions about cost reductions, including those that could reduce, stop or change some services.

**What do you think about how we propose to choose which services to reduce, stop or change? I don't know**

**Tell us why:**

### 4. Standardising waste management

#### Question A

Over the next three years we are moving to standardise waste services and charges across Auckland. Currently, some of Auckland pays for rubbish collections on their rates bill, and other parts of Auckland buy bin tags or bags to get their rubbish collected.

We are proposing a move to a region-wide rates funded refuse collection service with a choice of three bin sizes to accommodate different household needs, as this is the most cost-effective, equitable and climate friendly option to achieve waste minimisation outcomes.

This proposal is instead of the current Auckland Waste Management and Minimisation Plan approach to move to a region-wide pay-as-you-throw (PAYT) system (e.g. tags and bags).

**What do you think about our proposal to move from a planned region-wide PAYT system to a region-wide rates-funded rubbish collection system? Support (prefer rates-funded system)**

**Tell us why:**

#### Question B

In addition to how we fund region-wide kerbside rubbish collection, we are also proposing to standardise waste management services and charges across Auckland.

This includes standardising which properties can opt out of council waste services and charges.

**What do you think about these proposals?**

**Standardise the opt-out rules for residential multi-unit developments (10 or more units) Support**

**Standardise the opt-out rules for residential and lifestyle properties with between two and nine units Support**

**Standardise the opt-out rules for non-residential properties Support**

**Apply a minimum base charge to every separately used or inhabited part of a property Support**

**Tell us why:**

### 5. Local Boards

#### Albert-Eden Local Board

**Tell us your thoughts on our proposed priorities for the local board area in 2022/2023 – have we got it right? I support all priorities**

**Tell us why:** Investment in parks and green spaces which are so critical to community wellbeing and climate resilience

## 6. What is important to you?

**Do you have feedback on any other issues, including:**

- Local board decision-making over local community services (page 53 in the consultation document).
- Tūpuna Maunga Authority Operational Plan 2022/2023 (page 53 in the consultation document).
- Changes to fees and charges (page 53 in the consultation document).

Or is there anything further you would like to give feedback on?

### Important privacy information

The personal information that you provide in this form will be held and protected by Auckland Council in accordance with our privacy policy (available at [aucklandcouncil.govt.nz/privacy](https://aucklandcouncil.govt.nz/privacy) and at our libraries and service centres) and with the Privacy Act 1993. The privacy policy explains how we can use and share your personal information in relation to any interaction you have with the council, and how you can access and correct that information. You should familiarise yourself with this policy before submitting this form.



# Annual budget 2022/2023

**Note:** *this version of the feedback form has been created for the purpose of publishing submissions. As such, contact and demographic information has been removed and handwritten submissions have been transcribed.*

## Submitter details

Organisation (if applicable):

---

Your local board: Albert-Eden

---

## Your feedback

### 1. Climate action targeted rate

To meet our climate ambitions, we must reduce transport emissions in Auckland by 64 per cent by 2030. To address the climate emergency and contribute to this climate goal, we are proposing spending an additional \$1.045 billion (including government funding and other sources) over the next 10 years on a series of targeted actions to reduce emissions and support adaptation. This includes:

- improving transport choice for over one million Aucklanders who will be living within 500 meters of new or improved bus services
- moving to low-emission ferry services
- increasing provision for walking and cycling, and
- increasing tree canopy cover in communities that need it most.

We propose introducing a climate action targeted rate (separate from general rates) to pay for \$574 million of this over the next 10 years. We estimate the targeted rate to be about \$1.12 per week (about \$58 a year) for the median value residential property.

**What do you think of this proposal?** Support

**Tell us why:** I strongly support initiatives that show real climate action

### 2. Managing on-going budget pressures

Due to on-going impacts of COVID-19 on our revenue, and growing inflationary pressure, we are forecasting a budget shortfall of \$85 million for 2022/2023 compared to what was budgeted for in the 10-year Budget 2021-2031. Some of the budget pressures would be ongoing.

We plan to use a range of levers to manage next year's, and on-going, budget pressures, including:

- using the Government's Better Off support package funding
- changing the timing of some capital spending
- implementing cost reductions in the form of efficiency savings and potential reduction in some services
- keeping the previously agreed general rates increase of 3.5 per cent for 2022/2023
- considering the sale or long-term lease of additional non-strategic assets as required.

**What do you think of our proposal to manage on-going budget pressures?** Support

**Tell us why:**

### 3. Prioritising operating spending

We need to prioritise operating spending to help manage on-going budget pressures. We have proposed a set of criteria to be used when making decisions about cost reductions, including those that could reduce, stop or change some services.

**What do you think about how we propose to choose which services to reduce, stop or change? Support**

**Tell us why:**

### 4. Standardising waste management

#### Question A

Over the next three years we are moving to standardise waste services and charges across Auckland. Currently, some of Auckland pays for rubbish collections on their rates bill, and other parts of Auckland buy bin tags or bags to get their rubbish collected.

We are proposing a move to a region-wide rates funded refuse collection service with a choice of three bin sizes to accommodate different household needs, as this is the most cost-effective, equitable and climate friendly option to achieve waste minimisation outcomes.

This proposal is instead of the current Auckland Waste Management and Minimisation Plan approach to move to a region-wide pay-as-you-throw (PAYT) system (e.g. tags and bags).

**What do you think about our proposal to move from a planned region-wide PAYT system to a region-wide rates-funded rubbish collection system? Support (prefer rates-funded system)**

**Tell us why:**

#### Question B

In addition to how we fund region-wide kerbside rubbish collection, we are also proposing to standardise waste management services and charges across Auckland.

This includes standardising which properties can opt out of council waste services and charges.

**What do you think about these proposals?**

**Standardise the opt-out rules for residential multi-unit developments (10 or more units)** Support

**Standardise the opt-out rules for residential and lifestyle properties with between two and nine units** Support

**Standardise the opt-out rules for non-residential properties** Support

**Apply a minimum base charge to every separately used or inhabited part of a property** Support

**Tell us why:**

### 5. Local Boards

#### Albert-Eden Local Board

**Tell us your thoughts on our proposed priorities for the local board area in 2022/2023 – have we got it right? I support most priorities**

**Tell us why:** continuing prioritising bike lanes please! love the support for eco-neighbourhood projects

## 6. What is important to you?

**Do you have feedback on any other issues, including:**

- Local board decision-making over local community services (page 53 in the consultation document).
- Tūpuna Maunga Authority Operational Plan 2022/2023 (page 53 in the consultation document).
- Changes to fees and charges (page 53 in the consultation document).

Or is there anything further you would like to give feedback on?

### Important privacy information

The personal information that you provide in this form will be held and protected by Auckland Council in accordance with our privacy policy (available at [aucklandcouncil.govt.nz/privacy](https://aucklandcouncil.govt.nz/privacy) and at our libraries and service centres) and with the Privacy Act 1993. The privacy policy explains how we can use and share your personal information in relation to any interaction you have with the council, and how you can access and correct that information. You should familiarise yourself with this policy before submitting this form.





# Annual budget 2022/2023

**Note:** *this version of the feedback form has been created for the purpose of publishing submissions. As such, contact and demographic information has been removed and handwritten submissions have been transcribed.*

## Submitter details

Organisation (if applicable):

---

Your local board: Albert-Eden

---

## Your feedback

### 1. Climate action targeted rate

To meet our climate ambitions, we must reduce transport emissions in Auckland by 64 per cent by 2030. To address the climate emergency and contribute to this climate goal, we are proposing spending an additional \$1.045 billion (including government funding and other sources) over the next 10 years on a series of targeted actions to reduce emissions and support adaptation. This includes:

- improving transport choice for over one million Aucklanders who will be living within 500 meters of new or improved bus services
- moving to low-emission ferry services
- increasing provision for walking and cycling, and
- increasing tree canopy cover in communities that need it most.

We propose introducing a climate action targeted rate (separate from general rates) to pay for \$574 million of this over the next 10 years. We estimate the targeted rate to be about \$1.12 per week (about \$58 a year) for the median value residential property.

**What do you think of this proposal?** Support

**Tell us why:** I think it is imperative to reduce carbon emissions as much as possible

### 2. Managing on-going budget pressures

Due to on-going impacts of COVID-19 on our revenue, and growing inflationary pressure, we are forecasting a budget shortfall of \$85 million for 2022/2023 compared to what was budgeted for in the 10-year Budget 2021-2031. Some of the budget pressures would be ongoing.

We plan to use a range of levers to manage next year's, and on-going, budget pressures, including:

- using the Government's Better Off support package funding
- changing the timing of some capital spending
- implementing cost reductions in the form of efficiency savings and potential reduction in some services
- keeping the previously agreed general rates increase of 3.5 per cent for 2022/2023
- considering the sale or long-term lease of additional non-strategic assets as required.

**What do you think of our proposal to manage on-going budget pressures?** I don't know

Tell us why:

### 3. Prioritising operating spending

We need to prioritise operating spending to help manage on-going budget pressures. We have proposed a set of criteria to be used when making decisions about cost reductions, including those that could reduce, stop or change some services.

**What do you think about how we propose to choose which services to reduce, stop or change?** I don't know

Tell us why:

### 4. Standardising waste management

#### Question A

Over the next three years we are moving to standardise waste services and charges across Auckland. Currently, some of Auckland pays for rubbish collections on their rates bill, and other parts of Auckland buy bin tags or bags to get their rubbish collected.

We are proposing a move to a region-wide rates funded refuse collection service with a choice of three bin sizes to accommodate different household needs, as this is the most cost-effective, equitable and climate friendly option to achieve waste minimisation outcomes.

This proposal is instead of the current Auckland Waste Management and Minimisation Plan approach to move to a region-wide pay-as-you-throw (PAYT) system (e.g. tags and bags).

**What do you think about our proposal to move from a planned region-wide PAYT system to a region-wide rates-funded rubbish collection system?** Support (prefer rates-funded system)

Tell us why:

#### Question B

In addition to how we fund region-wide kerbside rubbish collection, we are also proposing to standardise waste management services and charges across Auckland.

This includes standardising which properties can opt out of council waste services and charges.

**What do you think about these proposals?**

**Standardise the opt-out rules for residential multi-unit developments (10 or more units)** I don't know

**Standardise the opt-out rules for residential and lifestyle properties with between two and nine units** I don't know

**Standardise the opt-out rules for non-residential properties** I don't know

**Apply a minimum base charge to every separately used or inhabited part of a property** I don't know

Tell us why:

### 5. Local Boards

#### Albert-Eden Local Board

**Tell us your thoughts on our proposed priorities for the local board area in 2022/2023 – have we got it right?** I support all priorities

Tell us why:

## 6. What is important to you?

**Do you have feedback on any other issues, including:**

- Local board decision-making over local community services (page 53 in the consultation document).
- Tūpuna Maunga Authority Operational Plan 2022/2023 (page 53 in the consultation document).
- Changes to fees and charges (page 53 in the consultation document).

Or is there anything further you would like to give feedback on?

### Important privacy information

The personal information that you provide in this form will be held and protected by Auckland Council in accordance with our privacy policy (available at [aucklandcouncil.govt.nz/privacy](https://aucklandcouncil.govt.nz/privacy) and at our libraries and service centres) and with the Privacy Act 1993. The privacy policy explains how we can use and share your personal information in relation to any interaction you have with the council, and how you can access and correct that information. You should familiarise yourself with this policy before submitting this form.



# Annual budget 2022/2023

**Note:** *this version of the feedback form has been created for the purpose of publishing submissions. As such, contact and demographic information has been removed and handwritten submissions have been transcribed.*

## Submitter details

Organisation (if applicable):

---

Your local board: Albert-Eden

---

## Your feedback

### 1. Climate action targeted rate

To meet our climate ambitions, we must reduce transport emissions in Auckland by 64 per cent by 2030. To address the climate emergency and contribute to this climate goal, we are proposing spending an additional \$1.045 billion (including government funding and other sources) over the next 10 years on a series of targeted actions to reduce emissions and support adaptation. This includes:

- improving transport choice for over one million Aucklanders who will be living within 500 meters of new or improved bus services
- moving to low-emission ferry services
- increasing provision for walking and cycling, and
- increasing tree canopy cover in communities that need it most.

We propose introducing a climate action targeted rate (separate from general rates) to pay for \$574 million of this over the next 10 years. We estimate the targeted rate to be about \$1.12 per week (about \$58 a year) for the median value residential property.

**What do you think of this proposal?** Support

**Tell us why:**

### 2. Managing on-going budget pressures

Due to on-going impacts of COVID-19 on our revenue, and growing inflationary pressure, we are forecasting a budget shortfall of \$85 million for 2022/2023 compared to what was budgeted for in the 10-year Budget 2021-2031. Some of the budget pressures would be ongoing.

We plan to use a range of levers to manage next year's, and on-going, budget pressures, including:

- using the Government's Better Off support package funding
- changing the timing of some capital spending
- implementing cost reductions in the form of efficiency savings and potential reduction in some services
- keeping the previously agreed general rates increase of 3.5 per cent for 2022/2023
- considering the sale or long-term lease of additional non-strategic assets as required.

**What do you think of our proposal to manage on-going budget pressures?** Support

**Tell us why:**

### 3. Prioritising operating spending

We need to prioritise operating spending to help manage on-going budget pressures. We have proposed a set of criteria to be used when making decisions about cost reductions, including those that could reduce, stop or change some services.

**What do you think about how we propose to choose which services to reduce, stop or change? Support**

**Tell us why:**

### 4. Standardising waste management

#### Question A

Over the next three years we are moving to standardise waste services and charges across Auckland. Currently, some of Auckland pays for rubbish collections on their rates bill, and other parts of Auckland buy bin tags or bags to get their rubbish collected.

We are proposing a move to a region-wide rates funded refuse collection service with a choice of three bin sizes to accommodate different household needs, as this is the most cost-effective, equitable and climate friendly option to achieve waste minimisation outcomes.

This proposal is instead of the current Auckland Waste Management and Minimisation Plan approach to move to a region-wide pay-as-you-throw (PAYT) system (e.g. tags and bags).

**What do you think about our proposal to move from a planned region-wide PAYT system to a region-wide rates-funded rubbish collection system? Support (prefer rates-funded system)**

**Tell us why:**

#### Question B

In addition to how we fund region-wide kerbside rubbish collection, we are also proposing to standardise waste management services and charges across Auckland.

This includes standardising which properties can opt out of council waste services and charges.

**What do you think about these proposals?**

**Standardise the opt-out rules for residential multi-unit developments (10 or more units)** Support

**Standardise the opt-out rules for residential and lifestyle properties with between two and nine units** Support

**Standardise the opt-out rules for non-residential properties** Support

**Apply a minimum base charge to every separately used or inhabited part of a property** Support

**Tell us why:**

### 5. Local Boards

#### Albert-Eden Local Board

**Tell us your thoughts on our proposed priorities for the local board area in 2022/2023 – have we got it right? I support all priorities**

**Tell us why:**

## 6. What is important to you?

**Do you have feedback on any other issues, including:**

- Local board decision-making over local community services (page 53 in the consultation document).
- Tūpuna Maunga Authority Operational Plan 2022/2023 (page 53 in the consultation document).
- Changes to fees and charges (page 53 in the consultation document).

Or is there anything further you would like to give feedback on?

### Important privacy information

The personal information that you provide in this form will be held and protected by Auckland Council in accordance with our privacy policy (available at [aucklandcouncil.govt.nz/privacy](https://aucklandcouncil.govt.nz/privacy) and at our libraries and service centres) and with the Privacy Act 1993. The privacy policy explains how we can use and share your personal information in relation to any interaction you have with the council, and how you can access and correct that information. You should familiarise yourself with this policy before submitting this form.



# Annual budget 2022/2023

**Note:** *this version of the feedback form has been created for the purpose of publishing submissions. As such, contact and demographic information has been removed and handwritten submissions have been transcribed.*

## Submitter details

**Organisation (if applicable):**

---

**Your local board:** Albert-Eden

---

## Your feedback

### 1. Climate action targeted rate

To meet our climate ambitions, we must reduce transport emissions in Auckland by 64 per cent by 2030. To address the climate emergency and contribute to this climate goal, we are proposing spending an additional \$1.045 billion (including government funding and other sources) over the next 10 years on a series of targeted actions to reduce emissions and support adaptation. This includes:

- improving transport choice for over one million Aucklanders who will be living within 500 meters of new or improved bus services
- moving to low-emission ferry services
- increasing provision for walking and cycling, and
- increasing tree canopy cover in communities that need it most.

We propose introducing a climate action targeted rate (separate from general rates) to pay for \$574 million of this over the next 10 years. We estimate the targeted rate to be about \$1.12 per week (about \$58 a year) for the median value residential property.

**What do you think of this proposal?** Support

**Tell us why:** Climate action is vital and this is a good way to cover the costs.

### 2. Managing on-going budget pressures

Due to on-going impacts of COVID-19 on our revenue, and growing inflationary pressure, we are forecasting a budget shortfall of \$85 million for 2022/2023 compared to what was budgeted for in the 10-year Budget 2021-2031. Some of the budget pressures would be ongoing.

We plan to use a range of levers to manage next year's, and on-going, budget pressures, including:

- using the Government's Better Off support package funding
- changing the timing of some capital spending
- implementing cost reductions in the form of efficiency savings and potential reduction in some services
- keeping the previously agreed general rates increase of 3.5 per cent for 2022/2023
- considering the sale or long-term lease of additional non-strategic assets as required.

**What do you think of our proposal to manage on-going budget pressures?** I don't know

Tell us why:

### 3. Prioritising operating spending

We need to prioritise operating spending to help manage on-going budget pressures. We have proposed a set of criteria to be used when making decisions about cost reductions, including those that could reduce, stop or change some services.

**What do you think about how we propose to choose which services to reduce, stop or change?** I don't know

Tell us why:

### 4. Standardising waste management

#### Question A

Over the next three years we are moving to standardise waste services and charges across Auckland. Currently, some of Auckland pays for rubbish collections on their rates bill, and other parts of Auckland buy bin tags or bags to get their rubbish collected.

We are proposing a move to a region-wide rates funded refuse collection service with a choice of three bin sizes to accommodate different household needs, as this is the most cost-effective, equitable and climate friendly option to achieve waste minimisation outcomes.

This proposal is instead of the current Auckland Waste Management and Minimisation Plan approach to move to a region-wide pay-as-you-throw (PAYT) system (e.g. tags and bags).

**What do you think about our proposal to move from a planned region-wide PAYT system to a region-wide rates-funded rubbish collection system?** Support (prefer rates-funded system)

Tell us why:

#### Question B

In addition to how we fund region-wide kerbside rubbish collection, we are also proposing to standardise waste management services and charges across Auckland.

This includes standardising which properties can opt out of council waste services and charges.

**What do you think about these proposals?**

**Standardise the opt-out rules for residential multi-unit developments (10 or more units)** I don't know

**Standardise the opt-out rules for residential and lifestyle properties with between two and nine units** I don't know

**Standardise the opt-out rules for non-residential properties** I don't know

**Apply a minimum base charge to every separately used or inhabited part of a property** I don't know

Tell us why:

### 5. Local Boards

#### Albert-Eden Local Board

**Tell us your thoughts on our proposed priorities for the local board area in 2022/2023 – have we got it right?** I support all priorities

Tell us why:



## 6. What is important to you?

**Do you have feedback on any other issues, including:**

- Local board decision-making over local community services (page 53 in the consultation document).
- Tūpuna Maunga Authority Operational Plan 2022/2023 (page 53 in the consultation document).
- Changes to fees and charges (page 53 in the consultation document).

Or is there anything further you would like to give feedback on?

### Important privacy information

The personal information that you provide in this form will be held and protected by Auckland Council in accordance with our privacy policy (available at [aucklandcouncil.govt.nz/privacy](https://aucklandcouncil.govt.nz/privacy) and at our libraries and service centres) and with the Privacy Act 1993. The privacy policy explains how we can use and share your personal information in relation to any interaction you have with the council, and how you can access and correct that information. You should familiarise yourself with this policy before submitting this form.



# Annual budget 2022/2023

**Note:** *this version of the feedback form has been created for the purpose of publishing submissions. As such, contact and demographic information has been removed and handwritten submissions have been transcribed.*

## Submitter details

Organisation (if applicable):

---

Your local board: Albert-Eden

---

## Your feedback

### 1. Climate action targeted rate

To meet our climate ambitions, we must reduce transport emissions in Auckland by 64 per cent by 2030. To address the climate emergency and contribute to this climate goal, we are proposing spending an additional \$1.045 billion (including government funding and other sources) over the next 10 years on a series of targeted actions to reduce emissions and support adaptation. This includes:

- improving transport choice for over one million Aucklanders who will be living within 500 meters of new or improved bus services
- moving to low-emission ferry services
- increasing provision for walking and cycling, and
- increasing tree canopy cover in communities that need it most.

We propose introducing a climate action targeted rate (separate from general rates) to pay for \$574 million of this over the next 10 years. We estimate the targeted rate to be about \$1.12 per week (about \$58 a year) for the median value residential property.

**What do you think of this proposal?** Support

**Tell us why:** It is imperative we work together to mitigate the risks we face from climate change.

### 2. Managing on-going budget pressures

Due to on-going impacts of COVID-19 on our revenue, and growing inflationary pressure, we are forecasting a budget shortfall of \$85 million for 2022/2023 compared to what was budgeted for in the 10-year Budget 2021-2031. Some of the budget pressures would be ongoing.

We plan to use a range of levers to manage next year's, and on-going, budget pressures, including:

- using the Government's Better Off support package funding
- changing the timing of some capital spending
- implementing cost reductions in the form of efficiency savings and potential reduction in some services
- keeping the previously agreed general rates increase of 3.5 per cent for 2022/2023
- considering the sale or long-term lease of additional non-strategic assets as required.

**What do you think of our proposal to manage on-going budget pressures?**

**Tell us why:**

### 3. Prioritising operating spending

We need to prioritise operating spending to help manage on-going budget pressures. We have proposed a set of criteria to be used when making decisions about cost reductions, including those that could reduce, stop or change some services.

**What do you think about how we propose to choose which services to reduce, stop or change?**

**Tell us why:**

### 4. Standardising waste management

#### Question A

Over the next three years we are moving to standardise waste services and charges across Auckland. Currently, some of Auckland pays for rubbish collections on their rates bill, and other parts of Auckland buy bin tags or bags to get their rubbish collected.

We are proposing a move to a region-wide rates funded refuse collection service with a choice of three bin sizes to accommodate different household needs, as this is the most cost-effective, equitable and climate friendly option to achieve waste minimisation outcomes.

This proposal is instead of the current Auckland Waste Management and Minimisation Plan approach to move to a region-wide pay-as-you-throw (PAYT) system (e.g. tags and bags).

**What do you think about our proposal to move from a planned region-wide PAYT system to a region-wide rates-funded rubbish collection system? Support (prefer rates-funded system)**

**Tell us why:**

#### Question B

In addition to how we fund region-wide kerbside rubbish collection, we are also proposing to standardise waste management services and charges across Auckland.

This includes standardising which properties can opt out of council waste services and charges.

**What do you think about these proposals?**

**Standardise the opt-out rules for residential multi-unit developments (10 or more units)**

**Standardise the opt-out rules for residential and lifestyle properties with between two and nine units**

**Standardise the opt-out rules for non-residential properties**

**Apply a minimum base charge to every separately used or inhabited part of a property**

**Tell us why:**

### 5. Local Boards

#### Albert-Eden Local Board

**Tell us your thoughts on our proposed priorities for the local board area in 2022/2023 – have we got it right? I support all priorities**

**Tell us why:**

## 6. What is important to you?

**Do you have feedback on any other issues, including:**

- Local board decision-making over local community services (page 53 in the consultation document).
- Tūpuna Maunga Authority Operational Plan 2022/2023 (page 53 in the consultation document).
- Changes to fees and charges (page 53 in the consultation document).

Or is there anything further you would like to give feedback on?

### Important privacy information

The personal information that you provide in this form will be held and protected by Auckland Council in accordance with our privacy policy (available at [aucklandcouncil.govt.nz/privacy](https://aucklandcouncil.govt.nz/privacy) and at our libraries and service centres) and with the Privacy Act 1993. The privacy policy explains how we can use and share your personal information in relation to any interaction you have with the council, and how you can access and correct that information. You should familiarise yourself with this policy before submitting this form.



# Annual budget 2022/2023

**Note:** *this version of the feedback form has been created for the purpose of publishing submissions. As such, contact and demographic information has been removed and handwritten submissions have been transcribed.*

## Submitter details

**Organisation (if applicable):**

---

**Your local board:** Albert-Eden

---

## Your feedback

### 1. Climate action targeted rate

To meet our climate ambitions, we must reduce transport emissions in Auckland by 64 per cent by 2030. To address the climate emergency and contribute to this climate goal, we are proposing spending an additional \$1.045 billion (including government funding and other sources) over the next 10 years on a series of targeted actions to reduce emissions and support adaptation. This includes:

- improving transport choice for over one million Aucklanders who will be living within 500 meters of new or improved bus services
- moving to low-emission ferry services
- increasing provision for walking and cycling, and
- increasing tree canopy cover in communities that need it most.

We propose introducing a climate action targeted rate (separate from general rates) to pay for \$574 million of this over the next 10 years. We estimate the targeted rate to be about \$1.12 per week (about \$58 a year) for the median value residential property.

**What do you think of this proposal?** Support

**Tell us why:** We need to take action on climate now. No more delays.

### 2. Managing on-going budget pressures

Due to on-going impacts of COVID-19 on our revenue, and growing inflationary pressure, we are forecasting a budget shortfall of \$85 million for 2022/2023 compared to what was budgeted for in the 10-year Budget 2021-2031. Some of the budget pressures would be ongoing.

We plan to use a range of levers to manage next year's, and on-going, budget pressures, including:

- using the Government's Better Off support package funding
- changing the timing of some capital spending
- implementing cost reductions in the form of efficiency savings and potential reduction in some services
- keeping the previously agreed general rates increase of 3.5 per cent for 2022/2023
- considering the sale or long-term lease of additional non-strategic assets as required.

**What do you think of our proposal to manage on-going budget pressures?** Support

**Tell us why:**

### 3. Prioritising operating spending

We need to prioritise operating spending to help manage on-going budget pressures. We have proposed a set of criteria to be used when making decisions about cost reductions, including those that could reduce, stop or change some services.

**What do you think about how we propose to choose which services to reduce, stop or change? Support**

**Tell us why:**

### 4. Standardising waste management

#### Question A

Over the next three years we are moving to standardise waste services and charges across Auckland. Currently, some of Auckland pays for rubbish collections on their rates bill, and other parts of Auckland buy bin tags or bags to get their rubbish collected.

We are proposing a move to a region-wide rates funded refuse collection service with a choice of three bin sizes to accommodate different household needs, as this is the most cost-effective, equitable and climate friendly option to achieve waste minimisation outcomes.

This proposal is instead of the current Auckland Waste Management and Minimisation Plan approach to move to a region-wide pay-as-you-throw (PAYT) system (e.g. tags and bags).

**What do you think about our proposal to move from a planned region-wide PAYT system to a region-wide rates-funded rubbish collection system? Support (prefer rates-funded system)**

**Tell us why:**

#### Question B

In addition to how we fund region-wide kerbside rubbish collection, we are also proposing to standardise waste management services and charges across Auckland.

This includes standardising which properties can opt out of council waste services and charges.

**What do you think about these proposals?**

**Standardise the opt-out rules for residential multi-unit developments (10 or more units)** Support

**Standardise the opt-out rules for residential and lifestyle properties with between two and nine units** Support

**Standardise the opt-out rules for non-residential properties** Support

**Apply a minimum base charge to every separately used or inhabited part of a property** Support

**Tell us why:**

### 5. Local Boards

#### Albert-Eden Local Board

**Tell us your thoughts on our proposed priorities for the local board area in 2022/2023 – have we got it right? I support most priorities**

**Tell us why:** Please provide more bike lanes in the Epsom area. And get the cars out of Cornwall Park.

## 6. What is important to you?

**Do you have feedback on any other issues, including:**

- Local board decision-making over local community services (page 53 in the consultation document).
- Tūpuna Maunga Authority Operational Plan 2022/2023 (page 53 in the consultation document).
- Changes to fees and charges (page 53 in the consultation document).

Or is there anything further you would like to give feedback on?

### Important privacy information

The personal information that you provide in this form will be held and protected by Auckland Council in accordance with our privacy policy (available at [aucklandcouncil.govt.nz/privacy](https://aucklandcouncil.govt.nz/privacy) and at our libraries and service centres) and with the Privacy Act 1993. The privacy policy explains how we can use and share your personal information in relation to any interaction you have with the council, and how you can access and correct that information. You should familiarise yourself with this policy before submitting this form.



# Annual budget 2022/2023

**Note:** *this version of the feedback form has been created for the purpose of publishing submissions. As such, contact and demographic information has been removed and handwritten submissions have been transcribed.*

## Submitter details

**Organisation (if applicable):**

---

**Your local board:** Albert-Eden

---

## Your feedback

### 1. Climate action targeted rate

To meet our climate ambitions, we must reduce transport emissions in Auckland by 64 per cent by 2030. To address the climate emergency and contribute to this climate goal, we are proposing spending an additional \$1.045 billion (including government funding and other sources) over the next 10 years on a series of targeted actions to reduce emissions and support adaptation. This includes:

- improving transport choice for over one million Aucklanders who will be living within 500 meters of new or improved bus services
- moving to low-emission ferry services
- increasing provision for walking and cycling, and
- increasing tree canopy cover in communities that need it most.

We propose introducing a climate action targeted rate (separate from general rates) to pay for \$574 million of this over the next 10 years. We estimate the targeted rate to be about \$1.12 per week (about \$58 a year) for the median value residential property.

**What do you think of this proposal? Support**

**Tell us why:**

### 2. Managing on-going budget pressures

Due to on-going impacts of COVID-19 on our revenue, and growing inflationary pressure, we are forecasting a budget shortfall of \$85 million for 2022/2023 compared to what was budgeted for in the 10-year Budget 2021-2031. Some of the budget pressures would be ongoing.

We plan to use a range of levers to manage next year's, and on-going, budget pressures, including:

- using the Government's Better Off support package funding
- changing the timing of some capital spending
- implementing cost reductions in the form of efficiency savings and potential reduction in some services
- keeping the previously agreed general rates increase of 3.5 per cent for 2022/2023
- considering the sale or long-term lease of additional non-strategic assets as required.

**What do you think of our proposal to manage on-going budget pressures? Support**



**Tell us why:**

### 3. Prioritising operating spending

We need to prioritise operating spending to help manage on-going budget pressures. We have proposed a set of criteria to be used when making decisions about cost reductions, including those that could reduce, stop or change some services.

**What do you think about how we propose to choose which services to reduce, stop or change? Support**

**Tell us why:**

### 4. Standardising waste management

#### Question A

Over the next three years we are moving to standardise waste services and charges across Auckland. Currently, some of Auckland pays for rubbish collections on their rates bill, and other parts of Auckland buy bin tags or bags to get their rubbish collected.

We are proposing a move to a region-wide rates funded refuse collection service with a choice of three bin sizes to accommodate different household needs, as this is the most cost-effective, equitable and climate friendly option to achieve waste minimisation outcomes.

This proposal is instead of the current Auckland Waste Management and Minimisation Plan approach to move to a region-wide pay-as-you-throw (PAYT) system (e.g. tags and bags).

**What do you think about our proposal to move from a planned region-wide PAYT system to a region-wide rates-funded rubbish collection system? I don't know**

**Tell us why:**

#### Question B

In addition to how we fund region-wide kerbside rubbish collection, we are also proposing to standardise waste management services and charges across Auckland.

This includes standardising which properties can opt out of council waste services and charges.

**What do you think about these proposals?**

**Standardise the opt-out rules for residential multi-unit developments (10 or more units)** I don't know

**Standardise the opt-out rules for residential and lifestyle properties with between two and nine units** I don't know

**Standardise the opt-out rules for non-residential properties** I don't know

**Apply a minimum base charge to every separately used or inhabited part of a property** I don't know

**Tell us why:**

### 5. Local Boards

#### Albert-Eden Local Board

**Tell us your thoughts on our proposed priorities for the local board area in 2022/2023 – have we got it right? I don't know**

**Tell us why:**

## 6. What is important to you?

**Do you have feedback on any other issues, including:**

- Local board decision-making over local community services (page 53 in the consultation document).
- Tūpuna Maunga Authority Operational Plan 2022/2023 (page 53 in the consultation document).
- Changes to fees and charges (page 53 in the consultation document).

Or is there anything further you would like to give feedback on?

### Important privacy information

The personal information that you provide in this form will be held and protected by Auckland Council in accordance with our privacy policy (available at [aucklandcouncil.govt.nz/privacy](https://aucklandcouncil.govt.nz/privacy) and at our libraries and service centres) and with the Privacy Act 1993. The privacy policy explains how we can use and share your personal information in relation to any interaction you have with the council, and how you can access and correct that information. You should familiarise yourself with this policy before submitting this form.



# Annual budget 2022/2023

**Note:** *this version of the feedback form has been created for the purpose of publishing submissions. As such, contact and demographic information has been removed and handwritten submissions have been transcribed.*

## Submitter details

**Organisation (if applicable):**

---

**Your local board:** Albert-Eden

---

## Your feedback

### 1. Climate action targeted rate

To meet our climate ambitions, we must reduce transport emissions in Auckland by 64 per cent by 2030. To address the climate emergency and contribute to this climate goal, we are proposing spending an additional \$1.045 billion (including government funding and other sources) over the next 10 years on a series of targeted actions to reduce emissions and support adaptation. This includes:

- improving transport choice for over one million Aucklanders who will be living within 500 meters of new or improved bus services
- moving to low-emission ferry services
- increasing provision for walking and cycling, and
- increasing tree canopy cover in communities that need it most.

We propose introducing a climate action targeted rate (separate from general rates) to pay for \$574 million of this over the next 10 years. We estimate the targeted rate to be about \$1.12 per week (about \$58 a year) for the median value residential property.

**What do you think of this proposal?** Support

**Tell us why:** Need climate action to happen NOW!

### 2. Managing on-going budget pressures

Due to on-going impacts of COVID-19 on our revenue, and growing inflationary pressure, we are forecasting a budget shortfall of \$85 million for 2022/2023 compared to what was budgeted for in the 10-year Budget 2021-2031. Some of the budget pressures would be ongoing.

We plan to use a range of levers to manage next year's, and on-going, budget pressures, including:

- using the Government's Better Off support package funding
- changing the timing of some capital spending
- implementing cost reductions in the form of efficiency savings and potential reduction in some services
- keeping the previously agreed general rates increase of 3.5 per cent for 2022/2023
- considering the sale or long-term lease of additional non-strategic assets as required.

**What do you think of our proposal to manage on-going budget pressures?** Support

**Tell us why:** We are poor too.

### 3. Prioritising operating spending

We need to prioritise operating spending to help manage on-going budget pressures. We have proposed a set of criteria to be used when making decisions about cost reductions, including those that could reduce, stop or change some services.

**What do you think about how we propose to choose which services to reduce, stop or change? Support**

**Tell us why:**

### 4. Standardising waste management

#### Question A

Over the next three years we are moving to standardise waste services and charges across Auckland. Currently, some of Auckland pays for rubbish collections on their rates bill, and other parts of Auckland buy bin tags or bags to get their rubbish collected.

We are proposing a move to a region-wide rates funded refuse collection service with a choice of three bin sizes to accommodate different household needs, as this is the most cost-effective, equitable and climate friendly option to achieve waste minimisation outcomes.

This proposal is instead of the current Auckland Waste Management and Minimisation Plan approach to move to a region-wide pay-as-you-throw (PAYT) system (e.g. tags and bags).

**What do you think about our proposal to move from a planned region-wide PAYT system to a region-wide rates-funded rubbish collection system? Support (prefer rates-funded system)**

**Tell us why:** Fast and easy

#### Question B

In addition to how we fund region-wide kerbside rubbish collection, we are also proposing to standardise waste management services and charges across Auckland.

This includes standardising which properties can opt out of council waste services and charges.

**What do you think about these proposals?**

**Standardise the opt-out rules for residential multi-unit developments (10 or more units)** I don't know

**Standardise the opt-out rules for residential and lifestyle properties with between two and nine units** I don't know

**Standardise the opt-out rules for non-residential properties** Support

**Apply a minimum base charge to every separately used or inhabited part of a property** I don't know

**Tell us why:**

### 5. Local Boards

#### Albert-Eden Local Board

**Tell us your thoughts on our proposed priorities for the local board area in 2022/2023 – have we got it right? I support all priorities**

**Tell us why:**

## 6. What is important to you?

**Do you have feedback on any other issues, including:**

- Local board decision-making over local community services (page 53 in the consultation document).
- Tūpuna Maunga Authority Operational Plan 2022/2023 (page 53 in the consultation document).
- Changes to fees and charges (page 53 in the consultation document).

Or is there anything further you would like to give feedback on?

### Important privacy information

The personal information that you provide in this form will be held and protected by Auckland Council in accordance with our privacy policy (available at [aucklandcouncil.govt.nz/privacy](https://aucklandcouncil.govt.nz/privacy) and at our libraries and service centres) and with the Privacy Act 1993. The privacy policy explains how we can use and share your personal information in relation to any interaction you have with the council, and how you can access and correct that information. You should familiarise yourself with this policy before submitting this form.



# Annual budget 2022/2023

**Note:** *this version of the feedback form has been created for the purpose of publishing submissions. As such, contact and demographic information has been removed and handwritten submissions have been transcribed.*

## Submitter details

Organisation (if applicable):

---

Your local board: Albert-Eden

---

## Your feedback

### 1. Climate action targeted rate

To meet our climate ambitions, we must reduce transport emissions in Auckland by 64 per cent by 2030. To address the climate emergency and contribute to this climate goal, we are proposing spending an additional \$1.045 billion (including government funding and other sources) over the next 10 years on a series of targeted actions to reduce emissions and support adaptation. This includes:

- improving transport choice for over one million Aucklanders who will be living within 500 meters of new or improved bus services
- moving to low-emission ferry services
- increasing provision for walking and cycling, and
- increasing tree canopy cover in communities that need it most.

We propose introducing a climate action targeted rate (separate from general rates) to pay for \$574 million of this over the next 10 years. We estimate the targeted rate to be about \$1.12 per week (about \$58 a year) for the median value residential property.

**What do you think of this proposal?** Do not support

**Tell us why:** Need to focus on other things through Covid period

### 2. Managing on-going budget pressures

Due to on-going impacts of COVID-19 on our revenue, and growing inflationary pressure, we are forecasting a budget shortfall of \$85 million for 2022/2023 compared to what was budgeted for in the 10-year Budget 2021-2031. Some of the budget pressures would be ongoing.

We plan to use a range of levers to manage next year's, and on-going, budget pressures, including:

- using the Government's Better Off support package funding
- changing the timing of some capital spending
- implementing cost reductions in the form of efficiency savings and potential reduction in some services
- keeping the previously agreed general rates increase of 3.5 per cent for 2022/2023
- considering the sale or long-term lease of additional non-strategic assets as required.

**What do you think of our proposal to manage on-going budget pressures?** Support

**Tell us why:**

### 3. Prioritising operating spending

We need to prioritise operating spending to help manage on-going budget pressures. We have proposed a set of criteria to be used when making decisions about cost reductions, including those that could reduce, stop or change some services.

**What do you think about how we propose to choose which services to reduce, stop or change? Support**

**Tell us why:**

### 4. Standardising waste management

#### Question A

Over the next three years we are moving to standardise waste services and charges across Auckland. Currently, some of Auckland pays for rubbish collections on their rates bill, and other parts of Auckland buy bin tags or bags to get their rubbish collected.

We are proposing a move to a region-wide rates funded refuse collection service with a choice of three bin sizes to accommodate different household needs, as this is the most cost-effective, equitable and climate friendly option to achieve waste minimisation outcomes.

This proposal is instead of the current Auckland Waste Management and Minimisation Plan approach to move to a region-wide pay-as-you-throw (PAYT) system (e.g. tags and bags).

**What do you think about our proposal to move from a planned region-wide PAYT system to a region-wide rates-funded rubbish collection system? Support (prefer rates-funded system)**

**Tell us why:**

#### Question B

In addition to how we fund region-wide kerbside rubbish collection, we are also proposing to standardise waste management services and charges across Auckland.

This includes standardising which properties can opt out of council waste services and charges.

**What do you think about these proposals?**

**Standardise the opt-out rules for residential multi-unit developments (10 or more units)** Support

**Standardise the opt-out rules for residential and lifestyle properties with between two and nine units** Support

**Standardise the opt-out rules for non-residential properties** Support

**Apply a minimum base charge to every separately used or inhabited part of a property**

**Tell us why:**

### 5. Local Boards

#### Albert-Eden Local Board

**Tell us your thoughts on our proposed priorities for the local board area in 2022/2023 – have we got it right? I support most priorities**

**Tell us why:**

## 6. What is important to you?

**Do you have feedback on any other issues, including:**

- Local board decision-making over local community services (page 53 in the consultation document).
- Tūpuna Maunga Authority Operational Plan 2022/2023 (page 53 in the consultation document).
- Changes to fees and charges (page 53 in the consultation document).

Or is there anything further you would like to give feedback on?

Improve Meola Road. Delayed for 4 years now

### Important privacy information

The personal information that you provide in this form will be held and protected by Auckland Council in accordance with our privacy policy (available at [aucklandcouncil.govt.nz/privacy](https://aucklandcouncil.govt.nz/privacy) and at our libraries and service centres) and with the Privacy Act 1993. The privacy policy explains how we can use and share your personal information in relation to any interaction you have with the council, and how you can access and correct that information. You should familiarise yourself with this policy before submitting this form.





# Annual budget 2022/2023

**Note:** *this version of the feedback form has been created for the purpose of publishing submissions. As such, contact and demographic information has been removed and handwritten submissions have been transcribed.*

## Submitter details

**Organisation (if applicable):**

---

**Your local board:** Albert-Eden

---

## Your feedback

### 1. Climate action targeted rate

To meet our climate ambitions, we must reduce transport emissions in Auckland by 64 per cent by 2030. To address the climate emergency and contribute to this climate goal, we are proposing spending an additional \$1.045 billion (including government funding and other sources) over the next 10 years on a series of targeted actions to reduce emissions and support adaptation. This includes:

- improving transport choice for over one million Aucklanders who will be living within 500 meters of new or improved bus services
- moving to low-emission ferry services
- increasing provision for walking and cycling, and
- increasing tree canopy cover in communities that need it most.

We propose introducing a climate action targeted rate (separate from general rates) to pay for \$574 million of this over the next 10 years. We estimate the targeted rate to be about \$1.12 per week (about \$58 a year) for the median value residential property.

**What do you think of this proposal?** Support

**Tell us why:** I want climate action that addresses the inequity of transport accessibility in Auckland.

I WANT to walk, cycle, and bus more for the benefit of the planet and my health. However, lack of infrastructure, and safety concerns, prevent this. I strongly support the increased options for active transport, which will help my ideals align with tangible, safe action.

Council needs to disincentivize the use of private vehicles. This rate needs to be a tiny slice of Council's climate action cake.

### 2. Managing on-going budget pressures

Due to on-going impacts of COVID-19 on our revenue, and growing inflationary pressure, we are forecasting a budget shortfall of \$85 million for 2022/2023 compared to what was budgeted for in the 10-year Budget 2021-2031. Some of the budget pressures would be ongoing.

We plan to use a range of levers to manage next year's, and on-going, budget pressures, including:

- using the Government's Better Off support package funding
- changing the timing of some capital spending

- implementing cost reductions in the form of efficiency savings and potential reduction in some services
- keeping the previously agreed general rates increase of 3.5 per cent for 2022/2023
- considering the sale or long-term lease of additional non-strategic assets as required.

**What do you think of our proposal to manage on-going budget pressures?** I don't know

**Tell us why:**

### 3. Prioritising operating spending

We need to prioritise operating spending to help manage on-going budget pressures. We have proposed a set of criteria to be used when making decisions about cost reductions, including those that could reduce, stop or change some services.

**What do you think about how we propose to choose which services to reduce, stop or change?** I don't know

**Tell us why:**

### 4. Standardising waste management

#### Question A

Over the next three years we are moving to standardise waste services and charges across Auckland. Currently, some of Auckland pays for rubbish collections on their rates bill, and other parts of Auckland buy bin tags or bags to get their rubbish collected.

We are proposing a move to a region-wide rates funded refuse collection service with a choice of three bin sizes to accommodate different household needs, as this is the most cost-effective, equitable and climate friendly option to achieve waste minimisation outcomes.

This proposal is instead of the current Auckland Waste Management and Minimisation Plan approach to move to a region-wide pay-as-you-throw (PAYT) system (e.g. tags and bags).

**What do you think about our proposal to move from a planned region-wide PAYT system to a region-wide rates-funded rubbish collection system?** Support (prefer rates-funded system)

**Tell us why:**

#### Question B

In addition to how we fund region-wide kerbside rubbish collection, we are also proposing to standardise waste management services and charges across Auckland.

This includes standardising which properties can opt out of council waste services and charges.

**What do you think about these proposals?**

**Standardise the opt-out rules for residential multi-unit developments (10 or more units)** I don't know

**Standardise the opt-out rules for residential and lifestyle properties with between two and nine units** I don't know

**Standardise the opt-out rules for non-residential properties** I don't know

**Apply a minimum base charge to every separately used or inhabited part of a property** I don't know

**Tell us why:**

## 5. Local Boards

### Albert-Eden Local Board

**Tell us your thoughts on our proposed priorities for the local board area in 2022/2023 – have we got it right? I support all priorities**

**Tell us why:**

## 6. What is important to you?

**Do you have feedback on any other issues, including:**

- Local board decision-making over local community services (page 53 in the consultation document).
- Tūpuna Maunga Authority Operational Plan 2022/2023 (page 53 in the consultation document).
- Changes to fees and charges (page 53 in the consultation document).

Or is there anything further you would like to give feedback on?

### Important privacy information

The personal information that you provide in this form will be held and protected by Auckland Council in accordance with our privacy policy (available at [aucklandcouncil.govt.nz/privacy](https://aucklandcouncil.govt.nz/privacy) and at our libraries and service centres) and with the Privacy Act 1993. The privacy policy explains how we can use and share your personal information in relation to any interaction you have with the council, and how you can access and correct that information. You should familiarise yourself with this policy before submitting this form.



# Annual budget 2022/2023

**Note:** *this version of the feedback form has been created for the purpose of publishing submissions. As such, contact and demographic information has been removed and handwritten submissions have been transcribed.*

## Submitter details

Organisation (if applicable):

---

Your local board: Albert-Eden

---

## Your feedback

### 1. Climate action targeted rate

To meet our climate ambitions, we must reduce transport emissions in Auckland by 64 per cent by 2030. To address the climate emergency and contribute to this climate goal, we are proposing spending an additional \$1.045 billion (including government funding and other sources) over the next 10 years on a series of targeted actions to reduce emissions and support adaptation. This includes:

- improving transport choice for over one million Aucklanders who will be living within 500 meters of new or improved bus services
- moving to low-emission ferry services
- increasing provision for walking and cycling, and
- increasing tree canopy cover in communities that need it most.

We propose introducing a climate action targeted rate (separate from general rates) to pay for \$574 million of this over the next 10 years. We estimate the targeted rate to be about \$1.12 per week (about \$58 a year) for the median value residential property.

**What do you think of this proposal?** Support

**Tell us why:** Would be great to see electric buses as part of this

### 2. Managing on-going budget pressures

Due to on-going impacts of COVID-19 on our revenue, and growing inflationary pressure, we are forecasting a budget shortfall of \$85 million for 2022/2023 compared to what was budgeted for in the 10-year Budget 2021-2031. Some of the budget pressures would be ongoing.

We plan to use a range of levers to manage next year's, and on-going, budget pressures, including:

- using the Government's Better Off support package funding
- changing the timing of some capital spending
- implementing cost reductions in the form of efficiency savings and potential reduction in some services
- keeping the previously agreed general rates increase of 3.5 per cent for 2022/2023
- considering the sale or long-term lease of additional non-strategic assets as required.

**What do you think of our proposal to manage on-going budget pressures?** Other

Tell us why:

### 3. Prioritising operating spending

We need to prioritise operating spending to help manage on-going budget pressures. We have proposed a set of criteria to be used when making decisions about cost reductions, including those that could reduce, stop or change some services.

**What do you think about how we propose to choose which services to reduce, stop or change?** I don't know

Tell us why:

### 4. Standardising waste management

#### Question A

Over the next three years we are moving to standardise waste services and charges across Auckland. Currently, some of Auckland pays for rubbish collections on their rates bill, and other parts of Auckland buy bin tags or bags to get their rubbish collected.

We are proposing a move to a region-wide rates funded refuse collection service with a choice of three bin sizes to accommodate different household needs, as this is the most cost-effective, equitable and climate friendly option to achieve waste minimisation outcomes.

This proposal is instead of the current Auckland Waste Management and Minimisation Plan approach to move to a region-wide pay-as-you-throw (PAYT) system (e.g. tags and bags).

**What do you think about our proposal to move from a planned region-wide PAYT system to a region-wide rates-funded rubbish collection system?** Support (prefer rates-funded system)

Tell us why:

#### Question B

In addition to how we fund region-wide kerbside rubbish collection, we are also proposing to standardise waste management services and charges across Auckland.

This includes standardising which properties can opt out of council waste services and charges.

**What do you think about these proposals?**

**Standardise the opt-out rules for residential multi-unit developments (10 or more units)** Support

**Standardise the opt-out rules for residential and lifestyle properties with between two and nine units** Support

**Standardise the opt-out rules for non-residential properties** Support

**Apply a minimum base charge to every separately used or inhabited part of a property** Do not support

Tell us why:

### 5. Local Boards

#### Albert-Eden Local Board

**Tell us your thoughts on our proposed priorities for the local board area in 2022/2023 – have we got it right?** I support all priorities

Tell us why:

## 6. What is important to you?

**Do you have feedback on any other issues, including:**

- Local board decision-making over local community services (page 53 in the consultation document).
- Tūpuna Maunga Authority Operational Plan 2022/2023 (page 53 in the consultation document).
- Changes to fees and charges (page 53 in the consultation document).

Or is there anything further you would like to give feedback on?

I would like to be able to dispose of berm clippings and branches from council trees, maybe green community bins? I'm not sure what you would propose but shouldn't be home owners cost to remove/dispose if they keep tidy.

Also I'd like to see more activity around removing dumped rubbish in certain areas, with penalties to repeat offenders, like certain properties.

### Important privacy information

The personal information that you provide in this form will be held and protected by Auckland Council in accordance with our privacy policy (available at [aucklandcouncil.govt.nz/privacy](https://aucklandcouncil.govt.nz/privacy) and at our libraries and service centres) and with the Privacy Act 1993. The privacy policy explains how we can use and share your personal information in relation to any interaction you have with the council, and how you can access and correct that information. You should familiarise yourself with this policy before submitting this form.



# Annual budget 2022/2023

**Note:** *this version of the feedback form has been created for the purpose of publishing submissions. As such, contact and demographic information has been removed and handwritten submissions have been transcribed.*

## Submitter details

**Organisation (if applicable):**

---

**Your local board:** Albert-Eden

---

## Your feedback

### 1. Climate action targeted rate

To meet our climate ambitions, we must reduce transport emissions in Auckland by 64 per cent by 2030. To address the climate emergency and contribute to this climate goal, we are proposing spending an additional \$1.045 billion (including government funding and other sources) over the next 10 years on a series of targeted actions to reduce emissions and support adaptation. This includes:

- improving transport choice for over one million Aucklanders who will be living within 500 meters of new or improved bus services
- moving to low-emission ferry services
- increasing provision for walking and cycling, and
- increasing tree canopy cover in communities that need it most.

We propose introducing a climate action targeted rate (separate from general rates) to pay for \$574 million of this over the next 10 years. We estimate the targeted rate to be about \$1.12 per week (about \$58 a year) for the median value residential property.

**What do you think of this proposal?** Do not support

**Tell us why:** Ratepayers have been hit by rise after rise , all under the guise of "targeted rates" . We can't pay for anymore rates rises.

Climate change is not councils problem and not their core business ....

### 2. Managing on-going budget pressures

Due to on-going impacts of COVID-19 on our revenue, and growing inflationary pressure, we are forecasting a budget shortfall of \$85 million for 2022/2023 compared to what was budgeted for in the 10-year Budget 2021-2031. Some of the budget pressures would be ongoing.

We plan to use a range of levers to manage next year's, and on-going, budget pressures, including:

- using the Government's Better Off support package funding
- changing the timing of some capital spending
- implementing cost reductions in the form of efficiency savings and potential reduction in some services
- keeping the previously agreed general rates increase of 3.5 per cent for 2022/2023

- considering the sale or long-term lease of additional non-strategic assets as required.

**What do you think of our proposal to manage on-going budget pressures? Other**

**Tell us why:** Ratepayers have also had covid19 pressures. Rate increases should include targeted rates otherwise its just hiding real rate increase figures. Everyone knows targeted rates are rates so why try to lie and call them something else. Stop councils non-core businesses and shed more staff , especially in AT who's only objective is to gridlock the city so people will use non existent public transport.

### 3. Prioritising operating spending

We need to prioritise operating spending to help manage on-going budget pressures. We have proposed a set of criteria to be used when making decisions about cost reductions, including those that could reduce, stop or change some services.

**What do you think about how we propose to choose which services to reduce, stop or change? Do not support**

**Tell us why:** We are not interested in climate change and cultural inclusion until councils core businesses are running well. Public transport is more important. Libraries , footpaths , mow the berms. Stop councils stupid plan to raze all.trees on our maunga if you're worried about climate . Climate and cultural blah blah mean nothing to ratepayers if the streets are full of homeless and we can't go out at night because of crime.

### 4. Standardising waste management

#### Question A

Over the next three years we are moving to standardise waste services and charges across Auckland. Currently, some of Auckland pays for rubbish collections on their rates bill, and other parts of Auckland buy bin tags or bags to get their rubbish collected.

We are proposing a move to a region-wide rates funded refuse collection service with a choice of three bin sizes to accommodate different household needs, as this is the most cost-effective, equitable and climate friendly option to achieve waste minimisation outcomes.

This proposal is instead of the current Auckland Waste Management and Minimisation Plan approach to move to a region-wide pay-as-you-throw (PAYT) system (e.g. tags and bags).

**What do you think about our proposal to move from a planned region-wide PAYT system to a region-wide rates-funded rubbish collection system? Support (prefer rates-funded system)**

**Tell us why:** Rubbush is a core council business and should be number one on any councils agenda. If you can't take the rubbish away as part of the billions we pay council in rates each year we may as well live in Venezuela.

#### Question B

In addition to how we fund region-wide kerbside rubbish collection, we are also proposing to standardise waste management services and charges across Auckland.

This includes standardising which properties can opt out of council waste services and charges.

**What do you think about these proposals?**

**Standardise the opt-out rules for residential multi-unit developments (10 or more units)** Support

**Standardise the opt-out rules for residential and lifestyle properties with between two and nine units** Support

**Standardise the opt-out rules for non-residential properties** Support

**Apply a minimum base charge to every separately used or inhabited part of a property** Do not support

**Tell us why:**



## 5. Local Boards

### Albert-Eden Local Board

**Tell us your thoughts on our proposed priorities for the local board area in 2022/2023 – have we got it right? |**  
support most priorities

**Tell us why:** Don't cut down trees on the maunga and mention climate in the same sentence. Its hypocrisy.  
Intensification generally ruins suburbs, please avoid it if possible.

## 6. What is important to you?

**Do you have feedback on any other issues, including:**

- Local board decision-making over local community services (page 53 in the consultation document).
- Tūpuna Maunga Authority Operational Plan 2022/2023 (page 53 in the consultation document).
- Changes to fees and charges (page 53 in the consultation document).

Or is there anything further you would like to give feedback on?

Tupuna Maunga Authority is a corrupt authoritarian (by its very name) unelected entity running roughshod over the wishes of communities. To cut down thousands of trees on our cities maunga when council announced a climate emergency is a bad joke and makes a mockery of councils climate change concerns.

## Important privacy information

The personal information that you provide in this form will be held and protected by Auckland Council in accordance with our privacy policy (available at [aucklandcouncil.govt.nz/privacy](https://aucklandcouncil.govt.nz/privacy) and at our libraries and service centres) and with the Privacy Act 1993. The privacy policy explains how we can use and share your personal information in relation to any interaction you have with the council, and how you can access and correct that information. You should familiarise yourself with this policy before submitting this form.



# Annual budget 2022/2023

**Note:** *this version of the feedback form has been created for the purpose of publishing submissions. As such, contact and demographic information has been removed and handwritten submissions have been transcribed.*

## Submitter details

Organisation (if applicable):

---

Your local board: Albert-Eden

---

## Your feedback

### 1. Climate action targeted rate

To meet our climate ambitions, we must reduce transport emissions in Auckland by 64 per cent by 2030. To address the climate emergency and contribute to this climate goal, we are proposing spending an additional \$1.045 billion (including government funding and other sources) over the next 10 years on a series of targeted actions to reduce emissions and support adaptation. This includes:

- improving transport choice for over one million Aucklanders who will be living within 500 meters of new or improved bus services
- moving to low-emission ferry services
- increasing provision for walking and cycling, and
- increasing tree canopy cover in communities that need it most.

We propose introducing a climate action targeted rate (separate from general rates) to pay for \$574 million of this over the next 10 years. We estimate the targeted rate to be about \$1.12 per week (about \$58 a year) for the median value residential property.

**What do you think of this proposal?** Do not support

**Tell us why:** Life is expensive enough already

### 2. Managing on-going budget pressures

Due to on-going impacts of COVID-19 on our revenue, and growing inflationary pressure, we are forecasting a budget shortfall of \$85 million for 2022/2023 compared to what was budgeted for in the 10-year Budget 2021-2031. Some of the budget pressures would be ongoing.

We plan to use a range of levers to manage next year's, and on-going, budget pressures, including:

- using the Government's Better Off support package funding
- changing the timing of some capital spending
- implementing cost reductions in the form of efficiency savings and potential reduction in some services
- keeping the previously agreed general rates increase of 3.5 per cent for 2022/2023
- considering the sale or long-term lease of additional non-strategic assets as required.

**What do you think of our proposal to manage on-going budget pressures?** Do not support

**Tell us why:** Stop reaching into my own pocket for your spending. I'm poor enough.

### 3. Prioritising operating spending

We need to prioritise operating spending to help manage on-going budget pressures. We have proposed a set of criteria to be used when making decisions about cost reductions, including those that could reduce, stop or change some services.

**What do you think about how we propose to choose which services to reduce, stop or change? Support**

**Tell us why:**

### 4. Standardising waste management

#### Question A

Over the next three years we are moving to standardise waste services and charges across Auckland. Currently, some of Auckland pays for rubbish collections on their rates bill, and other parts of Auckland buy bin tags or bags to get their rubbish collected.

We are proposing a move to a region-wide rates funded refuse collection service with a choice of three bin sizes to accommodate different household needs, as this is the most cost-effective, equitable and climate friendly option to achieve waste minimisation outcomes.

This proposal is instead of the current Auckland Waste Management and Minimisation Plan approach to move to a region-wide pay-as-you-throw (PAYT) system (e.g. tags and bags).

**What do you think about our proposal to move from a planned region-wide PAYT system to a region-wide rates-funded rubbish collection system? Support (prefer rates-funded system)**

**Tell us why:**

#### Question B

In addition to how we fund region-wide kerbside rubbish collection, we are also proposing to standardise waste management services and charges across Auckland.

This includes standardising which properties can opt out of council waste services and charges.

**What do you think about these proposals?**

**Standardise the opt-out rules for residential multi-unit developments (10 or more units)** Support

**Standardise the opt-out rules for residential and lifestyle properties with between two and nine units** Support

**Standardise the opt-out rules for non-residential properties** Support

**Apply a minimum base charge to every separately used or inhabited part of a property** Do not support

**Tell us why:**

### 5. Local Boards

#### Albert-Eden Local Board

**Tell us your thoughts on our proposed priorities for the local board area in 2022/2023 – have we got it right? I don't know**

**Tell us why:**

## 6. What is important to you?

**Do you have feedback on any other issues, including:**

- Local board decision-making over local community services (page 53 in the consultation document).
- Tūpuna Maunga Authority Operational Plan 2022/2023 (page 53 in the consultation document).
- Changes to fees and charges (page 53 in the consultation document).

Or is there anything further you would like to give feedback on?

Stop wasting my hard earnt money and raising rates. Life is hard enough!!!!!! I'm JUST managing life right now.

### Important privacy information

The personal information that you provide in this form will be held and protected by Auckland Council in accordance with our privacy policy (available at [aucklandcouncil.govt.nz/privacy](https://aucklandcouncil.govt.nz/privacy) and at our libraries and service centres) and with the Privacy Act 1993. The privacy policy explains how we can use and share your personal information in relation to any interaction you have with the council, and how you can access and correct that information. You should familiarise yourself with this policy before submitting this form.



# Annual budget 2022/2023

**Note:** *this version of the feedback form has been created for the purpose of publishing submissions. As such, contact and demographic information has been removed and handwritten submissions have been transcribed.*

## Submitter details

**Organisation (if applicable):**

---

**Your local board:** Albert-Eden

---

## Your feedback

### 1. Climate action targeted rate

To meet our climate ambitions, we must reduce transport emissions in Auckland by 64 per cent by 2030. To address the climate emergency and contribute to this climate goal, we are proposing spending an additional \$1.045 billion (including government funding and other sources) over the next 10 years on a series of targeted actions to reduce emissions and support adaptation. This includes:

- improving transport choice for over one million Aucklanders who will be living within 500 meters of new or improved bus services
- moving to low-emission ferry services
- increasing provision for walking and cycling, and
- increasing tree canopy cover in communities that need it most.

We propose introducing a climate action targeted rate (separate from general rates) to pay for \$574 million of this over the next 10 years. We estimate the targeted rate to be about \$1.12 per week (about \$58 a year) for the median value residential property.

**What do you think of this proposal?** Support

**Tell us why:** I want climate action that addresses the inequity of transport accessibility in Auckland.

I want more options to walk/cycle. I think our city needs to reduce the number of cars driving in its midst because it makes everything worse (congestion, pollution, road accidents etc.)

### 2. Managing on-going budget pressures

Due to on-going impacts of COVID-19 on our revenue, and growing inflationary pressure, we are forecasting a budget shortfall of \$85 million for 2022/2023 compared to what was budgeted for in the 10-year Budget 2021-2031. Some of the budget pressures would be ongoing.

We plan to use a range of levers to manage next year's, and on-going, budget pressures, including:

- using the Government's Better Off support package funding
- changing the timing of some capital spending
- implementing cost reductions in the form of efficiency savings and potential reduction in some services
- keeping the previously agreed general rates increase of 3.5 per cent for 2022/2023

- considering the sale or long-term lease of additional non-strategic assets as required.

**What do you think of our proposal to manage on-going budget pressures?**

**Tell us why:**

### 3. Prioritising operating spending

We need to prioritise operating spending to help manage on-going budget pressures. We have proposed a set of criteria to be used when making decisions about cost reductions, including those that could reduce, stop or change some services.

**What do you think about how we propose to choose which services to reduce, stop or change?**

**Tell us why:**

### 4. Standardising waste management

#### Question A

Over the next three years we are moving to standardise waste services and charges across Auckland. Currently, some of Auckland pays for rubbish collections on their rates bill, and other parts of Auckland buy bin tags or bags to get their rubbish collected.

We are proposing a move to a region-wide rates funded refuse collection service with a choice of three bin sizes to accommodate different household needs, as this is the most cost-effective, equitable and climate friendly option to achieve waste minimisation outcomes.

This proposal is instead of the current Auckland Waste Management and Minimisation Plan approach to move to a region-wide pay-as-you-throw (PAYT) system (e.g. tags and bags).

**What do you think about our proposal to move from a planned region-wide PAYT system to a region-wide rates-funded rubbish collection system?**

**Tell us why:**

#### Question B

In addition to how we fund region-wide kerbside rubbish collection, we are also proposing to standardise waste management services and charges across Auckland.

This includes standardising which properties can opt out of council waste services and charges.

**What do you think about these proposals?**

**Standardise the opt-out rules for residential multi-unit developments (10 or more units)**

**Standardise the opt-out rules for residential and lifestyle properties with between two and nine units**

**Standardise the opt-out rules for non-residential properties**

**Apply a minimum base charge to every separately used or inhabited part of a property**

**Tell us why:**

### 5. Local Boards

### 6. What is important to you?

**Do you have feedback on any other issues, including:**

- Local board decision-making over local community services (page 53 in the consultation document).
- Tūpuna Maunga Authority Operational Plan 2022/2023 (page 53 in the consultation document).
- Changes to fees and charges (page 53 in the consultation document).

Or is there anything further you would like to give feedback on?

### Important privacy information

The personal information that you provide in this form will be held and protected by Auckland Council in accordance with our privacy policy (available at [aucklandcouncil.govt.nz/privacy](https://aucklandcouncil.govt.nz/privacy) and at our libraries and service centres) and with the Privacy Act 1993. The privacy policy explains how we can use and share your personal information in relation to any interaction you have with the council, and how you can access and correct that information. You should familiarise yourself with this policy before submitting this form.



# Annual budget 2022/2023

**Note:** *this version of the feedback form has been created for the purpose of publishing submissions. As such, contact and demographic information has been removed and handwritten submissions have been transcribed.*

## Submitter details

Organisation (if applicable):

---

Your local board: Albert-Eden

---

## Your feedback

### 1. Climate action targeted rate

To meet our climate ambitions, we must reduce transport emissions in Auckland by 64 per cent by 2030. To address the climate emergency and contribute to this climate goal, we are proposing spending an additional \$1.045 billion (including government funding and other sources) over the next 10 years on a series of targeted actions to reduce emissions and support adaptation. This includes:

- improving transport choice for over one million Aucklanders who will be living within 500 meters of new or improved bus services
- moving to low-emission ferry services
- increasing provision for walking and cycling, and
- increasing tree canopy cover in communities that need it most.

We propose introducing a climate action targeted rate (separate from general rates) to pay for \$574 million of this over the next 10 years. We estimate the targeted rate to be about \$1.12 per week (about \$58 a year) for the median value residential property.

**What do you think of this proposal?** Support

**Tell us why:** It's existential, and at the moment we're fiddling around the margins. Cities have a huge role to play in our zero carbon future, particularly when it comes to transport emissions. I fully support more being spent on giving people lower carbon options to get around. It's not just good for the climate, but it creates a way better and more vibrant city.

### 2. Managing on-going budget pressures

Due to on-going impacts of COVID-19 on our revenue, and growing inflationary pressure, we are forecasting a budget shortfall of \$85 million for 2022/2023 compared to what was budgeted for in the 10-year Budget 2021-2031. Some of the budget pressures would be ongoing.

We plan to use a range of levers to manage next year's, and on-going, budget pressures, including:

- using the Government's Better Off support package funding
- changing the timing of some capital spending
- implementing cost reductions in the form of efficiency savings and potential reduction in some services
- keeping the previously agreed general rates increase of 3.5 per cent for 2022/2023



- considering the sale or long-term lease of additional non-strategic assets as required.

**What do you think of our proposal to manage on-going budget pressures?** I don't know

**Tell us why:**

### 3. Prioritising operating spending

We need to prioritise operating spending to help manage on-going budget pressures. We have proposed a set of criteria to be used when making decisions about cost reductions, including those that could reduce, stop or change some services.

**What do you think about how we propose to choose which services to reduce, stop or change?** I don't know

**Tell us why:**

### 4. Standardising waste management

#### Question A

Over the next three years we are moving to standardise waste services and charges across Auckland. Currently, some of Auckland pays for rubbish collections on their rates bill, and other parts of Auckland buy bin tags or bags to get their rubbish collected.

We are proposing a move to a region-wide rates funded refuse collection service with a choice of three bin sizes to accommodate different household needs, as this is the most cost-effective, equitable and climate friendly option to achieve waste minimisation outcomes.

This proposal is instead of the current Auckland Waste Management and Minimisation Plan approach to move to a region-wide pay-as-you-throw (PAYT) system (e.g. tags and bags).

**What do you think about our proposal to move from a planned region-wide PAYT system to a region-wide rates-funded rubbish collection system?**

**Tell us why:**

#### Question B

In addition to how we fund region-wide kerbside rubbish collection, we are also proposing to standardise waste management services and charges across Auckland.

This includes standardising which properties can opt out of council waste services and charges.

**What do you think about these proposals?**

**Standardise the opt-out rules for residential multi-unit developments (10 or more units)**

**Standardise the opt-out rules for residential and lifestyle properties with between two and nine units**

**Standardise the opt-out rules for non-residential properties**

**Apply a minimum base charge to every separately used or inhabited part of a property**

**Tell us why:**

### 5. Local Boards

### 6. What is important to you?

**Do you have feedback on any other issues, including:**

- Local board decision-making over local community services (page 53 in the consultation document).
- Tūpuna Maunga Authority Operational Plan 2022/2023 (page 53 in the consultation document).
- Changes to fees and charges (page 53 in the consultation document).

Or is there anything further you would like to give feedback on?

### Important privacy information

The personal information that you provide in this form will be held and protected by Auckland Council in accordance with our privacy policy (available at [aucklandcouncil.govt.nz/privacy](https://aucklandcouncil.govt.nz/privacy) and at our libraries and service centres) and with the Privacy Act 1993. The privacy policy explains how we can use and share your personal information in relation to any interaction you have with the council, and how you can access and correct that information. You should familiarise yourself with this policy before submitting this form.



# Annual budget 2022/2023

**Note:** *this version of the feedback form has been created for the purpose of publishing submissions. As such, contact and demographic information has been removed and handwritten submissions have been transcribed.*

## Submitter details

Organisation (if applicable):

---

Your local board: Albert-Eden

---

## Your feedback

### 1. Climate action targeted rate

To meet our climate ambitions, we must reduce transport emissions in Auckland by 64 per cent by 2030. To address the climate emergency and contribute to this climate goal, we are proposing spending an additional \$1.045 billion (including government funding and other sources) over the next 10 years on a series of targeted actions to reduce emissions and support adaptation. This includes:

- improving transport choice for over one million Aucklanders who will be living within 500 meters of new or improved bus services
- moving to low-emission ferry services
- increasing provision for walking and cycling, and
- increasing tree canopy cover in communities that need it most.

We propose introducing a climate action targeted rate (separate from general rates) to pay for \$574 million of this over the next 10 years. We estimate the targeted rate to be about \$1.12 per week (about \$58 a year) for the median value residential property.

**What do you think of this proposal?** Support

**Tell us why:** We are so late compare to every other capital/big city in the world

### 2. Managing on-going budget pressures

Due to on-going impacts of COVID-19 on our revenue, and growing inflationary pressure, we are forecasting a budget shortfall of \$85 million for 2022/2023 compared to what was budgeted for in the 10-year Budget 2021-2031. Some of the budget pressures would be ongoing.

We plan to use a range of levers to manage next year's, and on-going, budget pressures, including:

- using the Government's Better Off support package funding
- changing the timing of some capital spending
- implementing cost reductions in the form of efficiency savings and potential reduction in some services
- keeping the previously agreed general rates increase of 3.5 per cent for 2022/2023
- considering the sale or long-term lease of additional non-strategic assets as required.

**What do you think of our proposal to manage on-going budget pressures?** Support

Tell us why:

### 3. Prioritising operating spending

We need to prioritise operating spending to help manage on-going budget pressures. We have proposed a set of criteria to be used when making decisions about cost reductions, including those that could reduce, stop or change some services.

**What do you think about how we propose to choose which services to reduce, stop or change?** I don't know

Tell us why:

### 4. Standardising waste management

#### Question A

Over the next three years we are moving to standardise waste services and charges across Auckland. Currently, some of Auckland pays for rubbish collections on their rates bill, and other parts of Auckland buy bin tags or bags to get their rubbish collected.

We are proposing a move to a region-wide rates funded refuse collection service with a choice of three bin sizes to accommodate different household needs, as this is the most cost-effective, equitable and climate friendly option to achieve waste minimisation outcomes.

This proposal is instead of the current Auckland Waste Management and Minimisation Plan approach to move to a region-wide pay-as-you-throw (PAYT) system (e.g. tags and bags).

**What do you think about our proposal to move from a planned region-wide PAYT system to a region-wide rates-funded rubbish collection system?** Support (prefer rates-funded system)

Tell us why: There are also other options available I think.

#### Question B

In addition to how we fund region-wide kerbside rubbish collection, we are also proposing to standardise waste management services and charges across Auckland.

This includes standardising which properties can opt out of council waste services and charges.

**What do you think about these proposals?**

**Standardise the opt-out rules for residential multi-unit developments (10 or more units)** I don't know

**Standardise the opt-out rules for residential and lifestyle properties with between two and nine units** I don't know

**Standardise the opt-out rules for non-residential properties** I don't know

**Apply a minimum base charge to every separately used or inhabited part of a property** I don't know

Tell us why:

### 5. Local Boards

#### Albert-Eden Local Board

**Tell us your thoughts on our proposed priorities for the local board area in 2022/2023 – have we got it right?** I do not support most priorities

Tell us why: parks and leisure areas are fine already and not overcrowded.

There are plenty of other things we should focus on, like improving pedestrian areas, cycle path, converting car parking into better places to live in, improving public transport frequency, far

## 6. What is important to you?

**Do you have feedback on any other issues, including:**

- Local board decision-making over local community services (page 53 in the consultation document).
- Tūpuna Maunga Authority Operational Plan 2022/2023 (page 53 in the consultation document).
- Changes to fees and charges (page 53 in the consultation document).

Or is there anything further you would like to give feedback on?

## Important privacy information

The personal information that you provide in this form will be held and protected by Auckland Council in accordance with our privacy policy (available at [aucklandcouncil.govt.nz/privacy](https://aucklandcouncil.govt.nz/privacy) and at our libraries and service centres) and with the Privacy Act 1993. The privacy policy explains how we can use and share your personal information in relation to any interaction you have with the council, and how you can access and correct that information. You should familiarise yourself with this policy before submitting this form.



# Annual budget 2022/2023

**Note:** *this version of the feedback form has been created for the purpose of publishing submissions. As such, contact and demographic information has been removed and handwritten submissions have been transcribed.*

## Submitter details

Organisation (if applicable):

---

Your local board: Albert-Eden

---

## Your feedback

### 1. Climate action targeted rate

To meet our climate ambitions, we must reduce transport emissions in Auckland by 64 per cent by 2030. To address the climate emergency and contribute to this climate goal, we are proposing spending an additional \$1.045 billion (including government funding and other sources) over the next 10 years on a series of targeted actions to reduce emissions and support adaptation. This includes:

- improving transport choice for over one million Aucklanders who will be living within 500 meters of new or improved bus services
- moving to low-emission ferry services
- increasing provision for walking and cycling, and
- increasing tree canopy cover in communities that need it most.

We propose introducing a climate action targeted rate (separate from general rates) to pay for \$574 million of this over the next 10 years. We estimate the targeted rate to be about \$1.12 per week (about \$58 a year) for the median value residential property.

**What do you think of this proposal?** Other

**Tell us why:** Dont need rates increases to take climate change action STOP CHOPPING DOWN MATURE URBAN TREES, protect green spaces

### 2. Managing on-going budget pressures

Due to on-going impacts of COVID-19 on our revenue, and growing inflationary pressure, we are forecasting a budget shortfall of \$85 million for 2022/2023 compared to what was budgeted for in the 10-year Budget 2021-2031. Some of the budget pressures would be ongoing.

We plan to use a range of levers to manage next year's, and on-going, budget pressures, including:

- using the Government's Better Off support package funding
- changing the timing of some capital spending
- implementing cost reductions in the form of efficiency savings and potential reduction in some services
- keeping the previously agreed general rates increase of 3.5 per cent for 2022/2023
- considering the sale or long-term lease of additional non-strategic assets as required.

### **What do you think of our proposal to manage on-going budget pressures? Other**

**Tell us why:** Stop making this a complicated issue about budget when it's not. Stop the ongoing removal of existing urban forest this alone will have multiple benefits for climate, environment, biodiversity and community well being .

## 3. Prioritising operating spending

We need to prioritise operating spending to help manage on-going budget pressures. We have proposed a set of criteria to be used when making decisions about cost reductions, including those that could reduce, stop or change some services.

### **What do you think about how we propose to choose which services to reduce, stop or change? Other**

**Tell us why:** as above. PROTECT GREEN SPACES and mature TREES - this will save the city

## 4. Standardising waste management

### Question A

Over the next three years we are moving to standardise waste services and charges across Auckland. Currently, some of Auckland pays for rubbish collections on their rates bill, and other parts of Auckland buy bin tags or bags to get their rubbish collected.

We are proposing a move to a region-wide rates funded refuse collection service with a choice of three bin sizes to accommodate different household needs, as this is the most cost-effective, equitable and climate friendly option to achieve waste minimisation outcomes.

This proposal is instead of the current Auckland Waste Management and Minimisation Plan approach to move to a region-wide pay-as-you-throw (PAYT) system (e.g. tags and bags).

### **What do you think about our proposal to move from a planned region-wide PAYT system to a region-wide rates-funded rubbish collection system?**

**Tell us why:**

### Question B

In addition to how we fund region-wide kerbside rubbish collection, we are also proposing to standardise waste management services and charges across Auckland.

This includes standardising which properties can opt out of council waste services and charges.

### **What do you think about these proposals?**

**Standardise the opt-out rules for residential multi-unit developments (10 or more units)**

**Standardise the opt-out rules for residential and lifestyle properties with between two and nine units**

**Standardise the opt-out rules for non-residential properties**

**Apply a minimum base charge to every separately used or inhabited part of a property**

**Tell us why:**

## 5. Local Boards

### Albert-Eden Local Board

**Tell us your thoughts on our proposed priorities for the local board area in 2022/2023 – have we got it right?**  
Other

**Tell us why:** Unfortunately I have no faith in my local board at all.

## 6. What is important to you?

**Do you have feedback on any other issues, including:**

- Local board decision-making over local community services (page 53 in the consultation document).
- Tūpuna Maunga Authority Operational Plan 2022/2023 (page 53 in the consultation document).
- Changes to fees and charges (page 53 in the consultation document).

Or is there anything further you would like to give feedback on?

## Important privacy information

The personal information that you provide in this form will be held and protected by Auckland Council in accordance with our privacy policy (available at [aucklandcouncil.govt.nz/privacy](https://aucklandcouncil.govt.nz/privacy) and at our libraries and service centres) and with the Privacy Act 1993. The privacy policy explains how we can use and share your personal information in relation to any interaction you have with the council, and how you can access and correct that information. You should familiarise yourself with this policy before submitting this form.





# Annual budget 2022/2023

**Note:** *this version of the feedback form has been created for the purpose of publishing submissions. As such, contact and demographic information has been removed and handwritten submissions have been transcribed.*

## Submitter details

Organisation (if applicable):

---

Your local board: Albert-Eden

---

## Your feedback

### 1. Climate action targeted rate

To meet our climate ambitions, we must reduce transport emissions in Auckland by 64 per cent by 2030. To address the climate emergency and contribute to this climate goal, we are proposing spending an additional \$1.045 billion (including government funding and other sources) over the next 10 years on a series of targeted actions to reduce emissions and support adaptation. This includes:

- improving transport choice for over one million Aucklanders who will be living within 500 meters of new or improved bus services
- moving to low-emission ferry services
- increasing provision for walking and cycling, and
- increasing tree canopy cover in communities that need it most.

We propose introducing a climate action targeted rate (separate from general rates) to pay for \$574 million of this over the next 10 years. We estimate the targeted rate to be about \$1.12 per week (about \$58 a year) for the median value residential property.

**What do you think of this proposal?** Support

**Tell us why:** It's so important that this becomes a priority before we run out of time and our kids can't undue the damage we have done.

### 2. Managing on-going budget pressures

Due to on-going impacts of COVID-19 on our revenue, and growing inflationary pressure, we are forecasting a budget shortfall of \$85 million for 2022/2023 compared to what was budgeted for in the 10-year Budget 2021-2031. Some of the budget pressures would be ongoing.

We plan to use a range of levers to manage next year's, and on-going, budget pressures, including:

- using the Government's Better Off support package funding
- changing the timing of some capital spending
- implementing cost reductions in the form of efficiency savings and potential reduction in some services
- keeping the previously agreed general rates increase of 3.5 per cent for 2022/2023
- considering the sale or long-term lease of additional non-strategic assets as required.

**What do you think of our proposal to manage on-going budget pressures?**

**Tell us why:**

### 3. Prioritising operating spending

We need to prioritise operating spending to help manage on-going budget pressures. We have proposed a set of criteria to be used when making decisions about cost reductions, including those that could reduce, stop or change some services.

**What do you think about how we propose to choose which services to reduce, stop or change?**

**Tell us why:**

### 4. Standardising waste management

#### Question A

Over the next three years we are moving to standardise waste services and charges across Auckland. Currently, some of Auckland pays for rubbish collections on their rates bill, and other parts of Auckland buy bin tags or bags to get their rubbish collected.

We are proposing a move to a region-wide rates funded refuse collection service with a choice of three bin sizes to accommodate different household needs, as this is the most cost-effective, equitable and climate friendly option to achieve waste minimisation outcomes.

This proposal is instead of the current Auckland Waste Management and Minimisation Plan approach to move to a region-wide pay-as-you-throw (PAYT) system (e.g. tags and bags).

**What do you think about our proposal to move from a planned region-wide PAYT system to a region-wide rates-funded rubbish collection system?**

**Tell us why:**

#### Question B

In addition to how we fund region-wide kerbside rubbish collection, we are also proposing to standardise waste management services and charges across Auckland.

This includes standardising which properties can opt out of council waste services and charges.

**What do you think about these proposals?**

**Standardise the opt-out rules for residential multi-unit developments (10 or more units)**

**Standardise the opt-out rules for residential and lifestyle properties with between two and nine units**

**Standardise the opt-out rules for non-residential properties**

**Apply a minimum base charge to every separately used or inhabited part of a property**

**Tell us why:**

### 5. Local Boards

### 6. What is important to you?

**Do you have feedback on any other issues, including:**

- Local board decision-making over local community services (page 53 in the consultation document).

- Tūpuna Maunga Authority Operational Plan 2022/2023 (page 53 in the consultation document).
- Changes to fees and charges (page 53 in the consultation document).

Or is there anything further you would like to give feedback on?

### Important privacy information

The personal information that you provide in this form will be held and protected by Auckland Council in accordance with our privacy policy (available at [aucklandcouncil.govt.nz/privacy](https://aucklandcouncil.govt.nz/privacy) and at our libraries and service centres) and with the Privacy Act 1993. The privacy policy explains how we can use and share your personal information in relation to any interaction you have with the council, and how you can access and correct that information. You should familiarise yourself with this policy before submitting this form.



# Annual budget 2022/2023

**Note:** *this version of the feedback form has been created for the purpose of publishing submissions. As such, contact and demographic information has been removed and handwritten submissions have been transcribed.*

## Submitter details

Organisation (if applicable):

---

Your local board: Albert-Eden

---

## Your feedback

### 1. Climate action targeted rate

To meet our climate ambitions, we must reduce transport emissions in Auckland by 64 per cent by 2030. To address the climate emergency and contribute to this climate goal, we are proposing spending an additional \$1.045 billion (including government funding and other sources) over the next 10 years on a series of targeted actions to reduce emissions and support adaptation. This includes:

- improving transport choice for over one million Aucklanders who will be living within 500 meters of new or improved bus services
- moving to low-emission ferry services
- increasing provision for walking and cycling, and
- increasing tree canopy cover in communities that need it most.

We propose introducing a climate action targeted rate (separate from general rates) to pay for \$574 million of this over the next 10 years. We estimate the targeted rate to be about \$1.12 per week (about \$58 a year) for the median value residential property.

**What do you think of this proposal?** Support

**Tell us why:** Those climate actions mentioned are absolutely necessary, if you have to have this rate to do them then go ahead

### 2. Managing on-going budget pressures

Due to on-going impacts of COVID-19 on our revenue, and growing inflationary pressure, we are forecasting a budget shortfall of \$85 million for 2022/2023 compared to what was budgeted for in the 10-year Budget 2021-2031. Some of the budget pressures would be ongoing.

We plan to use a range of levers to manage next year's, and on-going, budget pressures, including:

- using the Government's Better Off support package funding
- changing the timing of some capital spending
- implementing cost reductions in the form of efficiency savings and potential reduction in some services
- keeping the previously agreed general rates increase of 3.5 per cent for 2022/2023
- considering the sale or long-term lease of additional non-strategic assets as required.

**What do you think of our proposal to manage on-going budget pressures? Other**

**Tell us why:** Services shouldn't be reduced or cut to make up the shortfall, the other levers are fine

### 3. Prioritising operating spending

We need to prioritise operating spending to help manage on-going budget pressures. We have proposed a set of criteria to be used when making decisions about cost reductions, including those that could reduce, stop or change some services.

**What do you think about how we propose to choose which services to reduce, stop or change? Do not support**

**Tell us why:** I don't agree with cutting services

### 4. Standardising waste management

#### Question A

Over the next three years we are moving to standardise waste services and charges across Auckland. Currently, some of Auckland pays for rubbish collections on their rates bill, and other parts of Auckland buy bin tags or bags to get their rubbish collected.

We are proposing a move to a region-wide rates funded refuse collection service with a choice of three bin sizes to accommodate different household needs, as this is the most cost-effective, equitable and climate friendly option to achieve waste minimisation outcomes.

This proposal is instead of the current Auckland Waste Management and Minimisation Plan approach to move to a region-wide pay-as-you-throw (PAYT) system (e.g. tags and bags).

**What do you think about our proposal to move from a planned region-wide PAYT system to a region-wide rates-funded rubbish collection system? Support (prefer rates-funded system)**

**Tell us why:** Better for those on low incomes, PAYT could incentivise berm/park/public bin dumping

#### Question B

In addition to how we fund region-wide kerbside rubbish collection, we are also proposing to standardise waste management services and charges across Auckland.

This includes standardising which properties can opt out of council waste services and charges.

**What do you think about these proposals?**

**Standardise the opt-out rules for residential multi-unit developments (10 or more units)** I don't know

**Standardise the opt-out rules for residential and lifestyle properties with between two and nine units** I don't know

**Standardise the opt-out rules for non-residential properties** I don't know

**Apply a minimum base charge to every separately used or inhabited part of a property** I don't know

**Tell us why:**

### 5. Local Boards

#### Albert-Eden Local Board

**Tell us your thoughts on our proposed priorities for the local board area in 2022/2023 – have we got it right? I support most priorities**

**Tell us why:** Cycleways & pedestrian facilities should be added to the priorities list

## 6. What is important to you?

**Do you have feedback on any other issues, including:**

- Local board decision-making over local community services (page 53 in the consultation document).
- Tūpuna Maunga Authority Operational Plan 2022/2023 (page 53 in the consultation document).
- Changes to fees and charges (page 53 in the consultation document).

Or is there anything further you would like to give feedback on?

### Important privacy information

The personal information that you provide in this form will be held and protected by Auckland Council in accordance with our privacy policy (available at [aucklandcouncil.govt.nz/privacy](https://aucklandcouncil.govt.nz/privacy) and at our libraries and service centres) and with the Privacy Act 1993. The privacy policy explains how we can use and share your personal information in relation to any interaction you have with the council, and how you can access and correct that information. You should familiarise yourself with this policy before submitting this form.



# Annual budget 2022/2023

**Note:** *this version of the feedback form has been created for the purpose of publishing submissions. As such, contact and demographic information has been removed and handwritten submissions have been transcribed.*

## Submitter details

Organisation (if applicable):

---

Your local board: Albert-Eden

---

## Your feedback

### 1. Climate action targeted rate

To meet our climate ambitions, we must reduce transport emissions in Auckland by 64 per cent by 2030. To address the climate emergency and contribute to this climate goal, we are proposing spending an additional \$1.045 billion (including government funding and other sources) over the next 10 years on a series of targeted actions to reduce emissions and support adaptation. This includes:

- improving transport choice for over one million Aucklanders who will be living within 500 meters of new or improved bus services
- moving to low-emission ferry services
- increasing provision for walking and cycling, and
- increasing tree canopy cover in communities that need it most.

We propose introducing a climate action targeted rate (separate from general rates) to pay for \$574 million of this over the next 10 years. We estimate the targeted rate to be about \$1.12 per week (about \$58 a year) for the median value residential property.

**What do you think of this proposal?** Support

**Tell us why:** We needed Climate action to start in the 1990s. Starting now is better than starting later, because it stops things from getting even worse, but it's already bad (and we really, REALLY don't want worse). Last year I saw unheard of temperatures (48C...in Canada! land of snow! (or used to be)), nearly 10C higher than I have ever experienced living there for over 40years. This resulted in unheard of levels of forest fires, that resulted in entire towns burning down, and deaths with it. Also something I had never heard of in over 40 years there. New Zealand is protected from those extremes by masses of ocean all around, but these changes will result in more (and more extreme) cyclones in NZ, and deaths will happen here too. Knowing that climate change is happening and knowing it is causing deaths means not taking action is knowingly causing people to die. This is usually called murder.

Know that delaying action causes people to die, and those people may be your grandchildren. Act now, and act strongly.

### 2. Managing on-going budget pressures

Due to on-going impacts of COVID-19 on our revenue, and growing inflationary pressure, we are forecasting a budget shortfall of \$85 million for 2022/2023 compared to what was budgeted for in the 10-year Budget 2021-2031. Some of the budget pressures would be ongoing.

We plan to use a range of levers to manage next year's, and on-going, budget pressures, including:

- using the Government's Better Off support package funding
- changing the timing of some capital spending
- implementing cost reductions in the form of efficiency savings and potential reduction in some services
- keeping the previously agreed general rates increase of 3.5 per cent for 2022/2023
- considering the sale or long-term lease of additional non-strategic assets as required.

**What do you think of our proposal to manage on-going budget pressures?** I don't know

**Tell us why:** There's no details there on what would be cut.

### 3. Prioritising operating spending

We need to prioritise operating spending to help manage on-going budget pressures. We have proposed a set of criteria to be used when making decisions about cost reductions, including those that could reduce, stop or change some services.

**What do you think about how we propose to choose which services to reduce, stop or change?**

**Tell us why:**

### 4. Standardising waste management

#### Question A

Over the next three years we are moving to standardise waste services and charges across Auckland. Currently, some of Auckland pays for rubbish collections on their rates bill, and other parts of Auckland buy bin tags or bags to get their rubbish collected.

We are proposing a move to a region-wide rates funded refuse collection service with a choice of three bin sizes to accommodate different household needs, as this is the most cost-effective, equitable and climate friendly option to achieve waste minimisation outcomes.

This proposal is instead of the current Auckland Waste Management and Minimisation Plan approach to move to a region-wide pay-as-you-throw (PAYT) system (e.g. tags and bags).

**What do you think about our proposal to move from a planned region-wide PAYT system to a region-wide rates-funded rubbish collection system?** Do not support (prefer PAYT system)

**Tell us why:** It will encourage people to push for better recycling systems if rubbish has to be paid for and recycling doesn't.

#### Question B

In addition to how we fund region-wide kerbside rubbish collection, we are also proposing to standardise waste management services and charges across Auckland.

This includes standardising which properties can opt out of council waste services and charges.

**What do you think about these proposals?**

**Standardise the opt-out rules for residential multi-unit developments (10 or more units)** Support

**Standardise the opt-out rules for residential and lifestyle properties with between two and nine units** Support

**Standardise the opt-out rules for non-residential properties** Support

**Apply a minimum base charge to every separately used or inhabited part of a property** Support

**Tell us why:**



## 5. Local Boards

## 6. What is important to you?

**Do you have feedback on any other issues, including:**

- Local board decision-making over local community services (page 53 in the consultation document).
- Tūpuna Maunga Authority Operational Plan 2022/2023 (page 53 in the consultation document).
- Changes to fees and charges (page 53 in the consultation document).

Or is there anything further you would like to give feedback on?

### Important privacy information

The personal information that you provide in this form will be held and protected by Auckland Council in accordance with our privacy policy (available at [aucklandcouncil.govt.nz/privacy](https://aucklandcouncil.govt.nz/privacy) and at our libraries and service centres) and with the Privacy Act 1993. The privacy policy explains how we can use and share your personal information in relation to any interaction you have with the council, and how you can access and correct that information. You should familiarise yourself with this policy before submitting this form.



# Annual budget 2022/2023

**Note:** *this version of the feedback form has been created for the purpose of publishing submissions. As such, contact and demographic information has been removed and handwritten submissions have been transcribed.*

## Submitter details

**Organisation (if applicable):** Ali Andree

---

**Your local board:** Albert-Eden

---

## Your feedback

### 1. Climate action targeted rate

To meet our climate ambitions, we must reduce transport emissions in Auckland by 64 per cent by 2030. To address the climate emergency and contribute to this climate goal, we are proposing spending an additional \$1.045 billion (including government funding and other sources) over the next 10 years on a series of targeted actions to reduce emissions and support adaptation. This includes:

- improving transport choice for over one million Aucklanders who will be living within 500 meters of new or improved bus services
- moving to low-emission ferry services
- increasing provision for walking and cycling, and
- increasing tree canopy cover in communities that need it most.

We propose introducing a climate action targeted rate (separate from general rates) to pay for \$574 million of this over the next 10 years. We estimate the targeted rate to be about \$1.12 per week (about \$58 a year) for the median value residential property.

**What do you think of this proposal?** Do not support

**Tell us why:** Many Aucklanders are struggling to pay their rates/rents as it is. They don't need added expense. Many people don't have access to public transport so need their cars and petrol is super expensive.

### 2. Managing on-going budget pressures

Due to on-going impacts of COVID-19 on our revenue, and growing inflationary pressure, we are forecasting a budget shortfall of \$85 million for 2022/2023 compared to what was budgeted for in the 10-year Budget 2021-2031. Some of the budget pressures would be ongoing.

We plan to use a range of levers to manage next year's, and on-going, budget pressures, including:

- using the Government's Better Off support package funding
- changing the timing of some capital spending
- implementing cost reductions in the form of efficiency savings and potential reduction in some services
- keeping the previously agreed general rates increase of 3.5 per cent for 2022/2023
- considering the sale or long-term lease of additional non-strategic assets as required.

### What do you think of our proposal to manage on-going budget pressures? Other

**Tell us why:** At this difficult time, there should be 0% rise. Until covid is over and Auckland has recovered. Considering there'll be a rise in all rates as all properties have increased in value. That's enough for now.

## 3. Prioritising operating spending

We need to prioritise operating spending to help manage on-going budget pressures. We have proposed a set of criteria to be used when making decisions about cost reductions, including those that could reduce, stop or change some services.

### What do you think about how we propose to choose which services to reduce, stop or change? Support

**Tell us why:** We could do without some things that the majority of Aucklanders don't use or don't even know exist

## 4. Standardising waste management

### Question A

Over the next three years we are moving to standardise waste services and charges across Auckland. Currently, some of Auckland pays for rubbish collections on their rates bill, and other parts of Auckland buy bin tags or bags to get their rubbish collected.

We are proposing a move to a region-wide rates funded refuse collection service with a choice of three bin sizes to accommodate different household needs, as this is the most cost-effective, equitable and climate friendly option to achieve waste minimisation outcomes.

This proposal is instead of the current Auckland Waste Management and Minimisation Plan approach to move to a region-wide pay-as-you-throw (PAYT) system (e.g. tags and bags).

### What do you think about our proposal to move from a planned region-wide PAYT system to a region-wide rates-funded rubbish collection system? Do not support (prefer PAYT system)

**Tell us why:**

### Question B

In addition to how we fund region-wide kerbside rubbish collection, we are also proposing to standardise waste management services and charges across Auckland.

This includes standardising which properties can opt out of council waste services and charges.

### What do you think about these proposals?

**Standardise the opt-out rules for residential multi-unit developments (10 or more units)** Support

**Standardise the opt-out rules for residential and lifestyle properties with between two and nine units** Support

**Standardise the opt-out rules for non-residential properties** Support

**Apply a minimum base charge to every separately used or inhabited part of a property** Support

**Tell us why:**

## 5. Local Boards

### Albert-Eden Local Board

**Tell us your thoughts on our proposed priorities for the local board area in 2022/2023 – have we got it right?** I do not support most priorities

**Tell us why:** Some money wasting

## 6. What is important to you?

**Do you have feedback on any other issues, including:**

- Local board decision-making over local community services (page 53 in the consultation document).
- Tūpuna Maunga Authority Operational Plan 2022/2023 (page 53 in the consultation document).
- Changes to fees and charges (page 53 in the consultation document).

Or is there anything further you would like to give feedback on?

This should be a time of consolidation. We should limit spending and do without some luxuries until Auckland is on its feet again

## Important privacy information

The personal information that you provide in this form will be held and protected by Auckland Council in accordance with our privacy policy (available at [aucklandcouncil.govt.nz/privacy](https://aucklandcouncil.govt.nz/privacy) and at our libraries and service centres) and with the Privacy Act 1993. The privacy policy explains how we can use and share your personal information in relation to any interaction you have with the council, and how you can access and correct that information. You should familiarise yourself with this policy before submitting this form.



# Annual budget 2022/2023

**Note:** *this version of the feedback form has been created for the purpose of publishing submissions. As such, contact and demographic information has been removed and handwritten submissions have been transcribed.*

## Submitter details

Organisation (if applicable):

---

Your local board: Albert-Eden

---

## Your feedback

### 1. Climate action targeted rate

To meet our climate ambitions, we must reduce transport emissions in Auckland by 64 per cent by 2030. To address the climate emergency and contribute to this climate goal, we are proposing spending an additional \$1.045 billion (including government funding and other sources) over the next 10 years on a series of targeted actions to reduce emissions and support adaptation. This includes:

- improving transport choice for over one million Aucklanders who will be living within 500 meters of new or improved bus services
- moving to low-emission ferry services
- increasing provision for walking and cycling, and
- increasing tree canopy cover in communities that need it most.

We propose introducing a climate action targeted rate (separate from general rates) to pay for \$574 million of this over the next 10 years. We estimate the targeted rate to be about \$1.12 per week (about \$58 a year) for the median value residential property.

**What do you think of this proposal?** Do not support

**Tell us why:** Same as the tax on the petrol we have contribute the money to a irresponsible Govt.

### 2. Managing on-going budget pressures

Due to on-going impacts of COVID-19 on our revenue, and growing inflationary pressure, we are forecasting a budget shortfall of \$85 million for 2022/2023 compared to what was budgeted for in the 10-year Budget 2021-2031. Some of the budget pressures would be ongoing.

We plan to use a range of levers to manage next year's, and on-going, budget pressures, including:

- using the Government's Better Off support package funding
- changing the timing of some capital spending
- implementing cost reductions in the form of efficiency savings and potential reduction in some services
- keeping the previously agreed general rates increase of 3.5 per cent for 2022/2023
- considering the sale or long-term lease of additional non-strategic assets as required.

**What do you think of our proposal to manage on-going budget pressures?** Do not support

**Tell us why:** Could you check the unemployed rate after the NO job No job? people aren't even able to keep their own livelihood and you going to rise the cost price!? trying to create more poverty?

### 3. Prioritising operating spending

We need to prioritise operating spending to help manage on-going budget pressures. We have proposed a set of criteria to be used when making decisions about cost reductions, including those that could reduce, stop or change some services.

**What do you think about how we propose to choose which services to reduce, stop or change?** Do not support

**Tell us why:** Even though COVID we still paid our rate, how would that be much lose income for Council? we paid you to do the service, so why are the reason we should get less service from you?

### 4. Standardising waste management

#### Question A

Over the next three years we are moving to standardise waste services and charges across Auckland. Currently, some of Auckland pays for rubbish collections on their rates bill, and other parts of Auckland buy bin tags or bags to get their rubbish collected.

We are proposing a move to a region-wide rates funded refuse collection service with a choice of three bin sizes to accommodate different household needs, as this is the most cost-effective, equitable and climate friendly option to achieve waste minimisation outcomes.

This proposal is instead of the current Auckland Waste Management and Minimisation Plan approach to move to a region-wide pay-as-you-throw (PAYT) system (e.g. tags and bags).

**What do you think about our proposal to move from a planned region-wide PAYT system to a region-wide rates-funded rubbish collection system?** Do not support (prefer PAYT system)

**Tell us why:**

#### Question B

In addition to how we fund region-wide kerbside rubbish collection, we are also proposing to standardise waste management services and charges across Auckland.

This includes standardising which properties can opt out of council waste services and charges.

**What do you think about these proposals?**

**Standardise the opt-out rules for residential multi-unit developments (10 or more units)** I don't know

**Standardise the opt-out rules for residential and lifestyle properties with between two and nine units** I don't know

**Standardise the opt-out rules for non-residential properties** I don't know

**Apply a minimum base charge to every separately used or inhabited part of a property** I don't know

**Tell us why:**

### 5. Local Boards

#### Albert-Eden Local Board

**Tell us your thoughts on our proposed priorities for the local board area in 2022/2023 – have we got it right?** I do not support most priorities

**Tell us why:** You should ensure every Kiwis have the right to use the public facility which includes Unvaccinate

## 6. What is important to you?

**Do you have feedback on any other issues, including:**

- Local board decision-making over local community services (page 53 in the consultation document).
- Tūpuna Maunga Authority Operational Plan 2022/2023 (page 53 in the consultation document).
- Changes to fees and charges (page 53 in the consultation document).

Or is there anything further you would like to give feedback on?

We would like the Council working for us not for Government. Thank you.

## Important privacy information

The personal information that you provide in this form will be held and protected by Auckland Council in accordance with our privacy policy (available at [aucklandcouncil.govt.nz/privacy](https://aucklandcouncil.govt.nz/privacy) and at our libraries and service centres) and with the Privacy Act 1993. The privacy policy explains how we can use and share your personal information in relation to any interaction you have with the council, and how you can access and correct that information. You should familiarise yourself with this policy before submitting this form.



# Annual budget 2022/2023

**Note:** *this version of the feedback form has been created for the purpose of publishing submissions. As such, contact and demographic information has been removed and handwritten submissions have been transcribed.*

## Submitter details

Organisation (if applicable):

---

Your local board: Albert-Eden

---

## Your feedback

### 1. Climate action targeted rate

To meet our climate ambitions, we must reduce transport emissions in Auckland by 64 per cent by 2030. To address the climate emergency and contribute to this climate goal, we are proposing spending an additional \$1.045 billion (including government funding and other sources) over the next 10 years on a series of targeted actions to reduce emissions and support adaptation. This includes:

- improving transport choice for over one million Aucklanders who will be living within 500 meters of new or improved bus services
- moving to low-emission ferry services
- increasing provision for walking and cycling, and
- increasing tree canopy cover in communities that need it most.

We propose introducing a climate action targeted rate (separate from general rates) to pay for \$574 million of this over the next 10 years. We estimate the targeted rate to be about \$1.12 per week (about \$58 a year) for the median value residential property.

**What do you think of this proposal?** Do not support

**Tell us why:** To expensive ripping off tax payers

### 2. Managing on-going budget pressures

Due to on-going impacts of COVID-19 on our revenue, and growing inflationary pressure, we are forecasting a budget shortfall of \$85 million for 2022/2023 compared to what was budgeted for in the 10-year Budget 2021-2031. Some of the budget pressures would be ongoing.

We plan to use a range of levers to manage next year's, and on-going, budget pressures, including:

- using the Government's Better Off support package funding
- changing the timing of some capital spending
- implementing cost reductions in the form of efficiency savings and potential reduction in some services
- keeping the previously agreed general rates increase of 3.5 per cent for 2022/2023
- considering the sale or long-term lease of additional non-strategic assets as required.

**What do you think of our proposal to manage on-going budget pressures?** Do not support



**Tell us why:** Tell businesses to pay more rates middle class people can't afford less rates.

### 3. Prioritising operating spending

We need to prioritise operating spending to help manage on-going budget pressures. We have proposed a set of criteria to be used when making decisions about cost reductions, including those that could reduce, stop or change some services.

**What do you think about how we propose to choose which services to reduce, stop or change?** Do not support

**Tell us why:** More library books

### 4. Standardising waste management

#### Question A

Over the next three years we are moving to standardise waste services and charges across Auckland. Currently, some of Auckland pays for rubbish collections on their rates bill, and other parts of Auckland buy bin tags or bags to get their rubbish collected.

We are proposing a move to a region-wide rates funded refuse collection service with a choice of three bin sizes to accommodate different household needs, as this is the most cost-effective, equitable and climate friendly option to achieve waste minimisation outcomes.

This proposal is instead of the current Auckland Waste Management and Minimisation Plan approach to move to a region-wide pay-as-you-throw (PAYT) system (e.g. tags and bags).

**What do you think about our proposal to move from a planned region-wide PAYT system to a region-wide rates-funded rubbish collection system?** Do not support (prefer PAYT system)

**Tell us why:** Too expensive waste of rates

#### Question B

In addition to how we fund region-wide kerbside rubbish collection, we are also proposing to standardise waste management services and charges across Auckland.

This includes standardising which properties can opt out of council waste services and charges.

**What do you think about these proposals?**

**Standardise the opt-out rules for residential multi-unit developments (10 or more units)** Do not support

**Standardise the opt-out rules for residential and lifestyle properties with between two and nine units** Do not support

**Standardise the opt-out rules for non-residential properties** Do not support

**Apply a minimum base charge to every separately used or inhabited part of a property** Do not support

**Tell us why:**

### 5. Local Boards

#### Albert-Eden Local Board

**Tell us your thoughts on our proposed priorities for the local board area in 2022/2023 – have we got it right?** I do not support any priorities

**Tell us why:** Too much rates

## 6. What is important to you?

**Do you have feedback on any other issues, including:**

- Local board decision-making over local community services (page 53 in the consultation document).
- Tūpuna Maunga Authority Operational Plan 2022/2023 (page 53 in the consultation document).
- Changes to fees and charges (page 53 in the consultation document).

Or is there anything further you would like to give feedback on?

No council is wasting money Christine Fletcher got to go so has Phil Goff decrease rates

### Important privacy information

The personal information that you provide in this form will be held and protected by Auckland Council in accordance with our privacy policy (available at [aucklandcouncil.govt.nz/privacy](https://aucklandcouncil.govt.nz/privacy) and at our libraries and service centres) and with the Privacy Act 1993. The privacy policy explains how we can use and share your personal information in relation to any interaction you have with the council, and how you can access and correct that information. You should familiarise yourself with this policy before submitting this form.



# Annual budget 2022/2023

**Note:** *this version of the feedback form has been created for the purpose of publishing submissions. As such, contact and demographic information has been removed and handwritten submissions have been transcribed.*

## Submitter details

Organisation (if applicable):

---

Your local board: Albert-Eden

---

## Your feedback

### 1. Climate action targeted rate

To meet our climate ambitions, we must reduce transport emissions in Auckland by 64 per cent by 2030. To address the climate emergency and contribute to this climate goal, we are proposing spending an additional \$1.045 billion (including government funding and other sources) over the next 10 years on a series of targeted actions to reduce emissions and support adaptation. This includes:

- improving transport choice for over one million Aucklanders who will be living within 500 meters of new or improved bus services
- moving to low-emission ferry services
- increasing provision for walking and cycling, and
- increasing tree canopy cover in communities that need it most.

We propose introducing a climate action targeted rate (separate from general rates) to pay for \$574 million of this over the next 10 years. We estimate the targeted rate to be about \$1.12 per week (about \$58 a year) for the median value residential property.

**What do you think of this proposal?** Support

**Tell us why:**

### 2. Managing on-going budget pressures

Due to on-going impacts of COVID-19 on our revenue, and growing inflationary pressure, we are forecasting a budget shortfall of \$85 million for 2022/2023 compared to what was budgeted for in the 10-year Budget 2021-2031. Some of the budget pressures would be ongoing.

We plan to use a range of levers to manage next year's, and on-going, budget pressures, including:

- using the Government's Better Off support package funding
- changing the timing of some capital spending
- implementing cost reductions in the form of efficiency savings and potential reduction in some services
- keeping the previously agreed general rates increase of 3.5 per cent for 2022/2023
- considering the sale or long-term lease of additional non-strategic assets as required.

**What do you think of our proposal to manage on-going budget pressures?**

Tell us why:

### 3. Prioritising operating spending

We need to prioritise operating spending to help manage on-going budget pressures. We have proposed a set of criteria to be used when making decisions about cost reductions, including those that could reduce, stop or change some services.

**What do you think about how we propose to choose which services to reduce, stop or change?**

Tell us why:

### 4. Standardising waste management

#### Question A

Over the next three years we are moving to standardise waste services and charges across Auckland. Currently, some of Auckland pays for rubbish collections on their rates bill, and other parts of Auckland buy bin tags or bags to get their rubbish collected.

We are proposing a move to a region-wide rates funded refuse collection service with a choice of three bin sizes to accommodate different household needs, as this is the most cost-effective, equitable and climate friendly option to achieve waste minimisation outcomes.

This proposal is instead of the current Auckland Waste Management and Minimisation Plan approach to move to a region-wide pay-as-you-throw (PAYT) system (e.g. tags and bags).

**What do you think about our proposal to move from a planned region-wide PAYT system to a region-wide rates-funded rubbish collection system? Support (prefer rates-funded system)**

Tell us why:

#### Question B

In addition to how we fund region-wide kerbside rubbish collection, we are also proposing to standardise waste management services and charges across Auckland.

This includes standardising which properties can opt out of council waste services and charges.

**What do you think about these proposals?**

**Standardise the opt-out rules for residential multi-unit developments (10 or more units)** Do not support

**Standardise the opt-out rules for residential and lifestyle properties with between two and nine units** Do not support

**Standardise the opt-out rules for non-residential properties** Do not support

**Apply a minimum base charge to every separately used or inhabited part of a property** Support

Tell us why:

### 5. Local Boards

#### Albert-Eden Local Board

**Tell us your thoughts on our proposed priorities for the local board area in 2022/2023 – have we got it right? I support all priorities**

**Tell us why:** Why is there such a huge discrepancy between the aesthetic council maintenance of suburbs? Herne Bay looks like it is another country compared to Eden Terrace. We pay enormous rates, and residents have asked for years to have level, unpatched footpaths. T

## 6. What is important to you?

**Do you have feedback on any other issues, including:**

- Local board decision-making over local community services (page 53 in the consultation document).
- Tūpuna Maunga Authority Operational Plan 2022/2023 (page 53 in the consultation document).
- Changes to fees and charges (page 53 in the consultation document).

Or is there anything further you would like to give feedback on?

Heritage buildings are valued and not destroyed for developers personal gain.

Replacing European trees as well as natives. The Domain, Western Park, Cornwall Park are light in winter and shaded in summer. Why don't you plant oaks, walnuts and the like?

## Important privacy information

The personal information that you provide in this form will be held and protected by Auckland Council in accordance with our privacy policy (available at [aucklandcouncil.govt.nz/privacy](https://aucklandcouncil.govt.nz/privacy) and at our libraries and service centres) and with the Privacy Act 1993. The privacy policy explains how we can use and share your personal information in relation to any interaction you have with the council, and how you can access and correct that information. You should familiarise yourself with this policy before submitting this form.



# Annual budget 2022/2023

**Note:** *this version of the feedback form has been created for the purpose of publishing submissions. As such, contact and demographic information has been removed and handwritten submissions have been transcribed.*

## Submitter details

Organisation (if applicable):

---

Your local board: Albert-Eden

---

## Your feedback

### 1. Climate action targeted rate

To meet our climate ambitions, we must reduce transport emissions in Auckland by 64 per cent by 2030. To address the climate emergency and contribute to this climate goal, we are proposing spending an additional \$1.045 billion (including government funding and other sources) over the next 10 years on a series of targeted actions to reduce emissions and support adaptation. This includes:

- improving transport choice for over one million Aucklanders who will be living within 500 meters of new or improved bus services
- moving to low-emission ferry services
- increasing provision for walking and cycling, and
- increasing tree canopy cover in communities that need it most.

We propose introducing a climate action targeted rate (separate from general rates) to pay for \$574 million of this over the next 10 years. We estimate the targeted rate to be about \$1.12 per week (about \$58 a year) for the median value residential property.

**What do you think of this proposal?** Support

**Tell us why:** Achieving the 64% reduction in transport Emissions by 2030 is an incredibly ambitious goal and additional funding will be needed to meet it. The suggested work from this targeted rate are all positive steps, and rates need to rise to meet that ambition.

### 2. Managing on-going budget pressures

Due to on-going impacts of COVID-19 on our revenue, and growing inflationary pressure, we are forecasting a budget shortfall of \$85 million for 2022/2023 compared to what was budgeted for in the 10-year Budget 2021-2031. Some of the budget pressures would be ongoing.

We plan to use a range of levers to manage next year's, and on-going, budget pressures, including:

- using the Government's Better Off support package funding
- changing the timing of some capital spending
- implementing cost reductions in the form of efficiency savings and potential reduction in some services
- keeping the previously agreed general rates increase of 3.5 per cent for 2022/2023

- considering the sale or long-term lease of additional non-strategic assets as required.

**What do you think of our proposal to manage on-going budget pressures?** Support

**Tell us why:**

### 3. Prioritising operating spending

We need to prioritise operating spending to help manage on-going budget pressures. We have proposed a set of criteria to be used when making decisions about cost reductions, including those that could reduce, stop or change some services.

**What do you think about how we propose to choose which services to reduce, stop or change?** Support

**Tell us why:**

### 4. Standardising waste management

#### Question A

Over the next three years we are moving to standardise waste services and charges across Auckland. Currently, some of Auckland pays for rubbish collections on their rates bill, and other parts of Auckland buy bin tags or bags to get their rubbish collected.

We are proposing a move to a region-wide rates funded refuse collection service with a choice of three bin sizes to accommodate different household needs, as this is the most cost-effective, equitable and climate friendly option to achieve waste minimisation outcomes.

This proposal is instead of the current Auckland Waste Management and Minimisation Plan approach to move to a region-wide pay-as-you-throw (PAYT) system (e.g. tags and bags).

**What do you think about our proposal to move from a planned region-wide PAYT system to a region-wide rates-funded rubbish collection system?** Support (prefer rates-funded system)

**Tell us why:** I also strongly support the implementation of Auckland-wide food waste collection. A huge fraction of my existing waste would go via this stream (I live in an apartment), and that's the part of my landfill waste that's most contributing to climate change.

#### Question B

In addition to how we fund region-wide kerbside rubbish collection, we are also proposing to standardise waste management services and charges across Auckland.

This includes standardising which properties can opt out of council waste services and charges.

**What do you think about these proposals?**

**Standardise the opt-out rules for residential multi-unit developments (10 or more units)** Support

**Standardise the opt-out rules for residential and lifestyle properties with between two and nine units** Support

**Standardise the opt-out rules for non-residential properties** Support

**Apply a minimum base charge to every separately used or inhabited part of a property** Support

**Tell us why:**

## 5. Local Boards

### Albert-Eden Local Board

**Tell us your thoughts on our proposed priorities for the local board area in 2022/2023 – have we got it right?** I support all priorities

**Tell us why:** I would also like to see more focus from the local board on working with AT/AC their Local Paths (Greenways) Plan and additional connections to this network.

## 6. What is important to you?

**Do you have feedback on any other issues, including:**

- Local board decision-making over local community services (page 53 in the consultation document).
- Tūpuna Maunga Authority Operational Plan 2022/2023 (page 53 in the consultation document).
- Changes to fees and charges (page 53 in the consultation document).

Or is there anything further you would like to give feedback on?

### Important privacy information

The personal information that you provide in this form will be held and protected by Auckland Council in accordance with our privacy policy (available at [aucklandcouncil.govt.nz/privacy](https://aucklandcouncil.govt.nz/privacy) and at our libraries and service centres) and with the Privacy Act 1993. The privacy policy explains how we can use and share your personal information in relation to any interaction you have with the council, and how you can access and correct that information. You should familiarise yourself with this policy before submitting this form.





# Annual budget 2022/2023

**Note:** *this version of the feedback form has been created for the purpose of publishing submissions. As such, contact and demographic information has been removed and handwritten submissions have been transcribed.*

## Submitter details

**Organisation (if applicable):**

---

**Your local board:** Albert-Eden

---

## Your feedback

### 1. Climate action targeted rate

To meet our climate ambitions, we must reduce transport emissions in Auckland by 64 per cent by 2030. To address the climate emergency and contribute to this climate goal, we are proposing spending an additional \$1.045 billion (including government funding and other sources) over the next 10 years on a series of targeted actions to reduce emissions and support adaptation. This includes:

- improving transport choice for over one million Aucklanders who will be living within 500 meters of new or improved bus services
- moving to low-emission ferry services
- increasing provision for walking and cycling, and
- increasing tree canopy cover in communities that need it most.

We propose introducing a climate action targeted rate (separate from general rates) to pay for \$574 million of this over the next 10 years. We estimate the targeted rate to be about \$1.12 per week (about \$58 a year) for the median value residential property.

**What do you think of this proposal?** Support

**Tell us why:** I wholeheartedly support this and it would frankly be a pleasure to pay the necessary rates to ensure it happens. It is vital!

### 2. Managing on-going budget pressures

Due to on-going impacts of COVID-19 on our revenue, and growing inflationary pressure, we are forecasting a budget shortfall of \$85 million for 2022/2023 compared to what was budgeted for in the 10-year Budget 2021-2031. Some of the budget pressures would be ongoing.

We plan to use a range of levers to manage next year's, and on-going, budget pressures, including:

- using the Government's Better Off support package funding
- changing the timing of some capital spending
- implementing cost reductions in the form of efficiency savings and potential reduction in some services
- keeping the previously agreed general rates increase of 3.5 per cent for 2022/2023
- considering the sale or long-term lease of additional non-strategic assets as required.

**What do you think of our proposal to manage on-going budget pressures?** Support

**Tell us why:** This seems reasonable and appropriate.

### 3. Prioritising operating spending

We need to prioritise operating spending to help manage on-going budget pressures. We have proposed a set of criteria to be used when making decisions about cost reductions, including those that could reduce, stop or change some services.

**What do you think about how we propose to choose which services to reduce, stop or change?** Support

**Tell us why:** This makes sense.

### 4. Standardising waste management

#### Question A

Over the next three years we are moving to standardise waste services and charges across Auckland. Currently, some of Auckland pays for rubbish collections on their rates bill, and other parts of Auckland buy bin tags or bags to get their rubbish collected.

We are proposing a move to a region-wide rates funded refuse collection service with a choice of three bin sizes to accommodate different household needs, as this is the most cost-effective, equitable and climate friendly option to achieve waste minimisation outcomes.

This proposal is instead of the current Auckland Waste Management and Minimisation Plan approach to move to a region-wide pay-as-you-throw (PAYT) system (e.g. tags and bags).

**What do you think about our proposal to move from a planned region-wide PAYT system to a region-wide rates-funded rubbish collection system?** Support (prefer rates-funded system)

**Tell us why:** This also makes sense - I've recently moved to a different part of Auckland and found the differences in rubbish collection services confusing. Rates based system makes sense.

#### Question B

In addition to how we fund region-wide kerbside rubbish collection, we are also proposing to standardise waste management services and charges across Auckland.

This includes standardising which properties can opt out of council waste services and charges.

**What do you think about these proposals?**

**Standardise the opt-out rules for residential multi-unit developments (10 or more units)** Support

**Standardise the opt-out rules for residential and lifestyle properties with between two and nine units** Support

**Standardise the opt-out rules for non-residential properties** Support

**Apply a minimum base charge to every separately used or inhabited part of a property** Support

**Tell us why:**

### 5. Local Boards

#### Albert-Eden Local Board

**Tell us your thoughts on our proposed priorities for the local board area in 2022/2023 – have we got it right?** I support all priorities

**Tell us why:** I'm new to this area so might need more time here to understand the local issues & needs but these priorities makes sense & I'm really glad that services like libraries & parks are in here (also very happy to see climate change highlighted).

## 6. What is important to you?

**Do you have feedback on any other issues, including:**

- Local board decision-making over local community services (page 53 in the consultation document).
- Tūpuna Maunga Authority Operational Plan 2022/2023 (page 53 in the consultation document).
- Changes to fees and charges (page 53 in the consultation document).

Or is there anything further you would like to give feedback on?

## Important privacy information

The personal information that you provide in this form will be held and protected by Auckland Council in accordance with our privacy policy (available at [aucklandcouncil.govt.nz/privacy](https://aucklandcouncil.govt.nz/privacy) and at our libraries and service centres) and with the Privacy Act 1993. The privacy policy explains how we can use and share your personal information in relation to any interaction you have with the council, and how you can access and correct that information. You should familiarise yourself with this policy before submitting this form.



# Annual budget 2022/2023

**Note:** *this version of the feedback form has been created for the purpose of publishing submissions. As such, contact and demographic information has been removed and handwritten submissions have been transcribed.*

## Submitter details

Organisation (if applicable):

---

Your local board: Albert-Eden

---

## Your feedback

### 1. Climate action targeted rate

To meet our climate ambitions, we must reduce transport emissions in Auckland by 64 per cent by 2030. To address the climate emergency and contribute to this climate goal, we are proposing spending an additional \$1.045 billion (including government funding and other sources) over the next 10 years on a series of targeted actions to reduce emissions and support adaptation. This includes:

- improving transport choice for over one million Aucklanders who will be living within 500 meters of new or improved bus services
- moving to low-emission ferry services
- increasing provision for walking and cycling, and
- increasing tree canopy cover in communities that need it most.

We propose introducing a climate action targeted rate (separate from general rates) to pay for \$574 million of this over the next 10 years. We estimate the targeted rate to be about \$1.12 per week (about \$58 a year) for the median value residential property.

**What do you think of this proposal?** Support

**Tell us why:**

### 2. Managing on-going budget pressures

Due to on-going impacts of COVID-19 on our revenue, and growing inflationary pressure, we are forecasting a budget shortfall of \$85 million for 2022/2023 compared to what was budgeted for in the 10-year Budget 2021-2031. Some of the budget pressures would be ongoing.

We plan to use a range of levers to manage next year's, and on-going, budget pressures, including:

- using the Government's Better Off support package funding
- changing the timing of some capital spending
- implementing cost reductions in the form of efficiency savings and potential reduction in some services
- keeping the previously agreed general rates increase of 3.5 per cent for 2022/2023
- considering the sale or long-term lease of additional non-strategic assets as required.

**What do you think of our proposal to manage on-going budget pressures?** I don't know

**Tell us why:**

### 3. Prioritising operating spending

We need to prioritise operating spending to help manage on-going budget pressures. We have proposed a set of criteria to be used when making decisions about cost reductions, including those that could reduce, stop or change some services.

**What do you think about how we propose to choose which services to reduce, stop or change? Support**

**Tell us why:**

### 4. Standardising waste management

#### Question A

Over the next three years we are moving to standardise waste services and charges across Auckland. Currently, some of Auckland pays for rubbish collections on their rates bill, and other parts of Auckland buy bin tags or bags to get their rubbish collected.

We are proposing a move to a region-wide rates funded refuse collection service with a choice of three bin sizes to accommodate different household needs, as this is the most cost-effective, equitable and climate friendly option to achieve waste minimisation outcomes.

This proposal is instead of the current Auckland Waste Management and Minimisation Plan approach to move to a region-wide pay-as-you-throw (PAYT) system (e.g. tags and bags).

**What do you think about our proposal to move from a planned region-wide PAYT system to a region-wide rates-funded rubbish collection system? Support (prefer rates-funded system)**

**Tell us why:**

#### Question B

In addition to how we fund region-wide kerbside rubbish collection, we are also proposing to standardise waste management services and charges across Auckland.

This includes standardising which properties can opt out of council waste services and charges.

**What do you think about these proposals?**

**Standardise the opt-out rules for residential multi-unit developments (10 or more units)** Support

**Standardise the opt-out rules for residential and lifestyle properties with between two and nine units** Support

**Standardise the opt-out rules for non-residential properties** Support

**Apply a minimum base charge to every separately used or inhabited part of a property**

**Tell us why:**

### 5. Local Boards

#### Albert-Eden Local Board

**Tell us your thoughts on our proposed priorities for the local board area in 2022/2023 – have we got it right? I support all priorities**

**Tell us why:**

## 6. What is important to you?

**Do you have feedback on any other issues, including:**

- Local board decision-making over local community services (page 53 in the consultation document).
- Tūpuna Maunga Authority Operational Plan 2022/2023 (page 53 in the consultation document).
- Changes to fees and charges (page 53 in the consultation document).

Or is there anything further you would like to give feedback on?

### Important privacy information

The personal information that you provide in this form will be held and protected by Auckland Council in accordance with our privacy policy (available at [aucklandcouncil.govt.nz/privacy](https://aucklandcouncil.govt.nz/privacy) and at our libraries and service centres) and with the Privacy Act 1993. The privacy policy explains how we can use and share your personal information in relation to any interaction you have with the council, and how you can access and correct that information. You should familiarise yourself with this policy before submitting this form.



# Annual budget 2022/2023

**Note:** *this version of the feedback form has been created for the purpose of publishing submissions. As such, contact and demographic information has been removed and handwritten submissions have been transcribed.*

## Submitter details

Organisation (if applicable):

---

Your local board: Albert-Eden

---

## Your feedback

### 1. Climate action targeted rate

To meet our climate ambitions, we must reduce transport emissions in Auckland by 64 per cent by 2030. To address the climate emergency and contribute to this climate goal, we are proposing spending an additional \$1.045 billion (including government funding and other sources) over the next 10 years on a series of targeted actions to reduce emissions and support adaptation. This includes:

- improving transport choice for over one million Aucklanders who will be living within 500 meters of new or improved bus services
- moving to low-emission ferry services
- increasing provision for walking and cycling, and
- increasing tree canopy cover in communities that need it most.

We propose introducing a climate action targeted rate (separate from general rates) to pay for \$574 million of this over the next 10 years. We estimate the targeted rate to be about \$1.12 per week (about \$58 a year) for the median value residential property.

**What do you think of this proposal?** Support

**Tell us why:** Climate is a critically important issue.

### 2. Managing on-going budget pressures

Due to on-going impacts of COVID-19 on our revenue, and growing inflationary pressure, we are forecasting a budget shortfall of \$85 million for 2022/2023 compared to what was budgeted for in the 10-year Budget 2021-2031. Some of the budget pressures would be ongoing.

We plan to use a range of levers to manage next year's, and on-going, budget pressures, including:

- using the Government's Better Off support package funding
- changing the timing of some capital spending
- implementing cost reductions in the form of efficiency savings and potential reduction in some services
- keeping the previously agreed general rates increase of 3.5 per cent for 2022/2023
- considering the sale or long-term lease of additional non-strategic assets as required.

**What do you think of our proposal to manage on-going budget pressures?** Support

Tell us why:

### 3. Prioritising operating spending

We need to prioritise operating spending to help manage on-going budget pressures. We have proposed a set of criteria to be used when making decisions about cost reductions, including those that could reduce, stop or change some services.

**What do you think about how we propose to choose which services to reduce, stop or change?** Support

**Tell us why:** Agree but climate-related projects should be a top priority and not delayed

### 4. Standardising waste management

#### Question A

Over the next three years we are moving to standardise waste services and charges across Auckland. Currently, some of Auckland pays for rubbish collections on their rates bill, and other parts of Auckland buy bin tags or bags to get their rubbish collected.

We are proposing a move to a region-wide rates funded refuse collection service with a choice of three bin sizes to accommodate different household needs, as this is the most cost-effective, equitable and climate friendly option to achieve waste minimisation outcomes.

This proposal is instead of the current Auckland Waste Management and Minimisation Plan approach to move to a region-wide pay-as-you-throw (PAYT) system (e.g. tags and bags).

**What do you think about our proposal to move from a planned region-wide PAYT system to a region-wide rates-funded rubbish collection system?** Support (prefer rates-funded system)

**Tell us why:** Unnecessary admin to manage a PAYT system

#### Question B

In addition to how we fund region-wide kerbside rubbish collection, we are also proposing to standardise waste management services and charges across Auckland.

This includes standardising which properties can opt out of council waste services and charges.

**What do you think about these proposals?**

**Standardise the opt-out rules for residential multi-unit developments (10 or more units)** I don't know

**Standardise the opt-out rules for residential and lifestyle properties with between two and nine units** I don't know

**Standardise the opt-out rules for non-residential properties** I don't know

**Apply a minimum base charge to every separately used or inhabited part of a property** I don't know

**Tell us why:**

### 5. Local Boards

#### Albert-Eden Local Board

**Tell us your thoughts on our proposed priorities for the local board area in 2022/2023 – have we got it right?** I don't know

**Tell us why:** Priorities are too vague to really have an opinion - it would be good to have more detail on the budget. We need greater transparency in order to have meaningful input



## 6. What is important to you?

### Do you have feedback on any other issues, including:

- Local board decision-making over local community services (page 53 in the consultation document).
- Tūpuna Maunga Authority Operational Plan 2022/2023 (page 53 in the consultation document).
- Changes to fees and charges (page 53 in the consultation document).

Or is there anything further you would like to give feedback on?

I don't support the widening of the local board decision making powers. I think this is a mistake and should be kept at the council level. I'd prefer to see more resources in the council and less in the local board. Many of the decisions that local boards will now make / have input on will affect more than just their local board area. This also seems like it will increase inefficiencies in local government and increase overheads. The governance spend at the local board level is already huge.

### Important privacy information

The personal information that you provide in this form will be held and protected by Auckland Council in accordance with our privacy policy (available at [aucklandcouncil.govt.nz/privacy](https://aucklandcouncil.govt.nz/privacy) and at our libraries and service centres) and with the Privacy Act 1993. The privacy policy explains how we can use and share your personal information in relation to any interaction you have with the council, and how you can access and correct that information. You should familiarise yourself with this policy before submitting this form.



# Annual budget 2022/2023

**Note:** *this version of the feedback form has been created for the purpose of publishing submissions. As such, contact and demographic information has been removed and handwritten submissions have been transcribed.*

## Submitter details

Organisation (if applicable):

---

Your local board: Albert-Eden

---

## Your feedback

### 1. Climate action targeted rate

To meet our climate ambitions, we must reduce transport emissions in Auckland by 64 per cent by 2030. To address the climate emergency and contribute to this climate goal, we are proposing spending an additional \$1.045 billion (including government funding and other sources) over the next 10 years on a series of targeted actions to reduce emissions and support adaptation. This includes:

- improving transport choice for over one million Aucklanders who will be living within 500 meters of new or improved bus services
- moving to low-emission ferry services
- increasing provision for walking and cycling, and
- increasing tree canopy cover in communities that need it most.

We propose introducing a climate action targeted rate (separate from general rates) to pay for \$574 million of this over the next 10 years. We estimate the targeted rate to be about \$1.12 per week (about \$58 a year) for the median value residential property.

**What do you think of this proposal?** Do not support

**Tell us why:** Any extra increases in rates or tax's would force me to sell my property.

### 2. Managing on-going budget pressures

Due to on-going impacts of COVID-19 on our revenue, and growing inflationary pressure, we are forecasting a budget shortfall of \$85 million for 2022/2023 compared to what was budgeted for in the 10-year Budget 2021-2031. Some of the budget pressures would be ongoing.

We plan to use a range of levers to manage next year's, and on-going, budget pressures, including:

- using the Government's Better Off support package funding
- changing the timing of some capital spending
- implementing cost reductions in the form of efficiency savings and potential reduction in some services
- keeping the previously agreed general rates increase of 3.5 per cent for 2022/2023
- considering the sale or long-term lease of additional non-strategic assets as required.

**What do you think of our proposal to manage on-going budget pressures?** I don't know

Tell us why:

### 3. Prioritising operating spending

We need to prioritise operating spending to help manage on-going budget pressures. We have proposed a set of criteria to be used when making decisions about cost reductions, including those that could reduce, stop or change some services.

**What do you think about how we propose to choose which services to reduce, stop or change?** I don't know

Tell us why:

### 4. Standardising waste management

#### Question A

Over the next three years we are moving to standardise waste services and charges across Auckland. Currently, some of Auckland pays for rubbish collections on their rates bill, and other parts of Auckland buy bin tags or bags to get their rubbish collected.

We are proposing a move to a region-wide rates funded refuse collection service with a choice of three bin sizes to accommodate different household needs, as this is the most cost-effective, equitable and climate friendly option to achieve waste minimisation outcomes.

This proposal is instead of the current Auckland Waste Management and Minimisation Plan approach to move to a region-wide pay-as-you-throw (PAYT) system (e.g. tags and bags).

**What do you think about our proposal to move from a planned region-wide PAYT system to a region-wide rates-funded rubbish collection system?** Support (prefer rates-funded system)

**Tell us why:** Smaller bins please as a single person, it takes six weeks to fill general rubbish bin, and recycle bin 3 months.

#### Question B

In addition to how we fund region-wide kerbside rubbish collection, we are also proposing to standardise waste management services and charges across Auckland.

This includes standardising which properties can opt out of council waste services and charges.

**What do you think about these proposals?**

**Standardise the opt-out rules for residential multi-unit developments (10 or more units)** Support

**Standardise the opt-out rules for residential and lifestyle properties with between two and nine units** Do not support

**Standardise the opt-out rules for non-residential properties** I don't know

**Apply a minimum base charge to every separately used or inhabited part of a property** Do not support

Tell us why:

### 5. Local Boards

#### Albert-Eden Local Board

**Tell us your thoughts on our proposed priorities for the local board area in 2022/2023 – have we got it right?** I support most priorities

Tell us why:

## 6. What is important to you?

**Do you have feedback on any other issues, including:**

- Local board decision-making over local community services (page 53 in the consultation document).
- Tūpuna Maunga Authority Operational Plan 2022/2023 (page 53 in the consultation document).
- Changes to fees and charges (page 53 in the consultation document).

Or is there anything further you would like to give feedback on?

### Important privacy information

The personal information that you provide in this form will be held and protected by Auckland Council in accordance with our privacy policy (available at [aucklandcouncil.govt.nz/privacy](https://aucklandcouncil.govt.nz/privacy) and at our libraries and service centres) and with the Privacy Act 1993. The privacy policy explains how we can use and share your personal information in relation to any interaction you have with the council, and how you can access and correct that information. You should familiarise yourself with this policy before submitting this form.



# Annual budget 2022/2023

**Note:** *this version of the feedback form has been created for the purpose of publishing submissions. As such, contact and demographic information has been removed and handwritten submissions have been transcribed.*

## Submitter details

Organisation (if applicable):

---

Your local board: Albert-Eden

---

## Your feedback

### 1. Climate action targeted rate

To meet our climate ambitions, we must reduce transport emissions in Auckland by 64 per cent by 2030. To address the climate emergency and contribute to this climate goal, we are proposing spending an additional \$1.045 billion (including government funding and other sources) over the next 10 years on a series of targeted actions to reduce emissions and support adaptation. This includes:

- improving transport choice for over one million Aucklanders who will be living within 500 meters of new or improved bus services
- moving to low-emission ferry services
- increasing provision for walking and cycling, and
- increasing tree canopy cover in communities that need it most.

We propose introducing a climate action targeted rate (separate from general rates) to pay for \$574 million of this over the next 10 years. We estimate the targeted rate to be about \$1.12 per week (about \$58 a year) for the median value residential property.

**What do you think of this proposal?** Support

**Tell us why:** I am a ratepayer, but want to see real change now, rather than leave it to the last minute with big costs then. It's too important to let this issue drift.

### 2. Managing on-going budget pressures

Due to on-going impacts of COVID-19 on our revenue, and growing inflationary pressure, we are forecasting a budget shortfall of \$85 million for 2022/2023 compared to what was budgeted for in the 10-year Budget 2021-2031. Some of the budget pressures would be ongoing.

We plan to use a range of levers to manage next year's, and on-going, budget pressures, including:

- using the Government's Better Off support package funding
- changing the timing of some capital spending
- implementing cost reductions in the form of efficiency savings and potential reduction in some services
- keeping the previously agreed general rates increase of 3.5 per cent for 2022/2023
- considering the sale or long-term lease of additional non-strategic assets as required.

**What do you think of our proposal to manage on-going budget pressures?** Support

**Tell us why:** We would all like no rates increases, but not at the expense of ruining our liveable future for our children.

### 3. Prioritising operating spending

We need to prioritise operating spending to help manage on-going budget pressures. We have proposed a set of criteria to be used when making decisions about cost reductions, including those that could reduce, stop or change some services.

**What do you think about how we propose to choose which services to reduce, stop or change?** I don't know

**Tell us why:** Needs a fine judgement that isn't too rules based.

### 4. Standardising waste management

#### Question A

Over the next three years we are moving to standardise waste services and charges across Auckland. Currently, some of Auckland pays for rubbish collections on their rates bill, and other parts of Auckland buy bin tags or bags to get their rubbish collected.

We are proposing a move to a region-wide rates funded refuse collection service with a choice of three bin sizes to accommodate different household needs, as this is the most cost-effective, equitable and climate friendly option to achieve waste minimisation outcomes.

This proposal is instead of the current Auckland Waste Management and Minimisation Plan approach to move to a region-wide pay-as-you-throw (PAYT) system (e.g. tags and bags).

**What do you think about our proposal to move from a planned region-wide PAYT system to a region-wide rates-funded rubbish collection system?** Support (prefer rates-funded system)

**Tell us why:** Fairer, and hopefully will reduce illegal dumping and improve recycling

#### Question B

In addition to how we fund region-wide kerbside rubbish collection, we are also proposing to standardise waste management services and charges across Auckland.

This includes standardising which properties can opt out of council waste services and charges.

**What do you think about these proposals?**

**Standardise the opt-out rules for residential multi-unit developments (10 or more units)** Support

**Standardise the opt-out rules for residential and lifestyle properties with between two and nine units** Support

**Standardise the opt-out rules for non-residential properties** I don't know

**Apply a minimum base charge to every separately used or inhabited part of a property** I don't know

**Tell us why:**

### 5. Local Boards

#### Albert-Eden Local Board

**Tell us your thoughts on our proposed priorities for the local board area in 2022/2023 – have we got it right?** I support most priorities

**Tell us why:**

## 6. What is important to you?

**Do you have feedback on any other issues, including:**

- Local board decision-making over local community services (page 53 in the consultation document).
- Tūpuna Maunga Authority Operational Plan 2022/2023 (page 53 in the consultation document).
- Changes to fees and charges (page 53 in the consultation document).

Or is there anything further you would like to give feedback on?

### Important privacy information

The personal information that you provide in this form will be held and protected by Auckland Council in accordance with our privacy policy (available at [aucklandcouncil.govt.nz/privacy](https://aucklandcouncil.govt.nz/privacy) and at our libraries and service centres) and with the Privacy Act 1993. The privacy policy explains how we can use and share your personal information in relation to any interaction you have with the council, and how you can access and correct that information. You should familiarise yourself with this policy before submitting this form.



# Annual budget 2022/2023

**Note:** *this version of the feedback form has been created for the purpose of publishing submissions. As such, contact and demographic information has been removed and handwritten submissions have been transcribed.*

## Submitter details

Organisation (if applicable):

---

Your local board: Albert-Eden

---

## Your feedback

### 1. Climate action targeted rate

To meet our climate ambitions, we must reduce transport emissions in Auckland by 64 per cent by 2030. To address the climate emergency and contribute to this climate goal, we are proposing spending an additional \$1.045 billion (including government funding and other sources) over the next 10 years on a series of targeted actions to reduce emissions and support adaptation. This includes:

- improving transport choice for over one million Aucklanders who will be living within 500 meters of new or improved bus services
- moving to low-emission ferry services
- increasing provision for walking and cycling, and
- increasing tree canopy cover in communities that need it most.

We propose introducing a climate action targeted rate (separate from general rates) to pay for \$574 million of this over the next 10 years. We estimate the targeted rate to be about \$1.12 per week (about \$58 a year) for the median value residential property.

**What do you think of this proposal?** Do not support

**Tell us why:** Don't worry about climate change. The increased fuel taxes you have stolen from us and increased international prices will drive down commuting. Besides which I would not trust the Council to spend money efficiently and appropriately.

### 2. Managing on-going budget pressures

Due to on-going impacts of COVID-19 on our revenue, and growing inflationary pressure, we are forecasting a budget shortfall of \$85 million for 2022/2023 compared to what was budgeted for in the 10-year Budget 2021-2031. Some of the budget pressures would be ongoing.

We plan to use a range of levers to manage next year's, and on-going, budget pressures, including:

- using the Government's Better Off support package funding
- changing the timing of some capital spending
- implementing cost reductions in the form of efficiency savings and potential reduction in some services
- keeping the previously agreed general rates increase of 3.5 per cent for 2022/2023



- considering the sale or long-term lease of additional non-strategic assets as required.

**What do you think of our proposal to manage on-going budget pressures?** Do not support

**Tell us why:** I don't trust you to actually do this. Your wage bill has blown out over the past ten years. You have no idea how to be efficient. You have no control over Council organisations. So much of your activity is a complete waste of time.

### 3. Prioritising operating spending

We need to prioritise operating spending to help manage on-going budget pressures. We have proposed a set of criteria to be used when making decisions about cost reductions, including those that could reduce, stop or change some services.

**What do you think about how we propose to choose which services to reduce, stop or change?** Support

**Tell us why:** Good idea, if you could do it, which unfortunately you won't.

### 4. Standardising waste management

#### Question A

Over the next three years we are moving to standardise waste services and charges across Auckland. Currently, some of Auckland pays for rubbish collections on their rates bill, and other parts of Auckland buy bin tags or bags to get their rubbish collected.

We are proposing a move to a region-wide rates funded refuse collection service with a choice of three bin sizes to accommodate different household needs, as this is the most cost-effective, equitable and climate friendly option to achieve waste minimisation outcomes.

This proposal is instead of the current Auckland Waste Management and Minimisation Plan approach to move to a region-wide pay-as-you-throw (PAYT) system (e.g. tags and bags).

**What do you think about our proposal to move from a planned region-wide PAYT system to a region-wide rates-funded rubbish collection system?** Support (prefer rates-funded system)

**Tell us why:**

#### Question B

In addition to how we fund region-wide kerbside rubbish collection, we are also proposing to standardise waste management services and charges across Auckland.

This includes standardising which properties can opt out of council waste services and charges.

**What do you think about these proposals?**

**Standardise the opt-out rules for residential multi-unit developments (10 or more units)** Support

**Standardise the opt-out rules for residential and lifestyle properties with between two and nine units** Support

**Standardise the opt-out rules for non-residential properties** Support

**Apply a minimum base charge to every separately used or inhabited part of a property** Do not support

**Tell us why:**

## 5. Local Boards

### Albert-Eden Local Board

**Tell us your thoughts on our proposed priorities for the local board area in 2022/2023 – have we got it right?** I do not support most priorities

**Tell us why:** The local board and AT have wasted resources completing project that no one supports, that provide no benefit and make lives worse for local residents. How's the tree cutting going up the top of Mt Albert. How many thousands of dollars of legal bills hav

## 6. What is important to you?

**Do you have feedback on any other issues, including:**

- Local board decision-making over local community services (page 53 in the consultation document).
- Tūpuna Maunga Authority Operational Plan 2022/2023 (page 53 in the consultation document).
- Changes to fees and charges (page 53 in the consultation document).

Or is there anything further you would like to give feedback on?

Look at all your activities/departments/council organisations and cut the activities that are not required, that don't actually benefits the people living in Auckland. And remember there is no such this as a free lunch or activity. Someone has to pay for all of this.

## Important privacy information

The personal information that you provide in this form will be held and protected by Auckland Council in accordance with our privacy policy (available at [aucklandcouncil.govt.nz/privacy](https://aucklandcouncil.govt.nz/privacy) and at our libraries and service centres) and with the Privacy Act 1993. The privacy policy explains how we can use and share your personal information in relation to any interaction you have with the council, and how you can access and correct that information. You should familiarise yourself with this policy before submitting this form.



# Annual budget 2022/2023

**Note:** *this version of the feedback form has been created for the purpose of publishing submissions. As such, contact and demographic information has been removed and handwritten submissions have been transcribed.*

## Submitter details

**Organisation (if applicable):**

---

**Your local board:** Albert-Eden

---

## Your feedback

### 1. Climate action targeted rate

To meet our climate ambitions, we must reduce transport emissions in Auckland by 64 per cent by 2030. To address the climate emergency and contribute to this climate goal, we are proposing spending an additional \$1.045 billion (including government funding and other sources) over the next 10 years on a series of targeted actions to reduce emissions and support adaptation. This includes:

- improving transport choice for over one million Aucklanders who will be living within 500 meters of new or improved bus services
- moving to low-emission ferry services
- increasing provision for walking and cycling, and
- increasing tree canopy cover in communities that need it most.

We propose introducing a climate action targeted rate (separate from general rates) to pay for \$574 million of this over the next 10 years. We estimate the targeted rate to be about \$1.12 per week (about \$58 a year) for the median value residential property.

**What do you think of this proposal?** Do not support

**Tell us why:** Waste of money. Looney left ideology.

### 2. Managing on-going budget pressures

Due to on-going impacts of COVID-19 on our revenue, and growing inflationary pressure, we are forecasting a budget shortfall of \$85 million for 2022/2023 compared to what was budgeted for in the 10-year Budget 2021-2031. Some of the budget pressures would be ongoing.

We plan to use a range of levers to manage next year's, and on-going, budget pressures, including:

- using the Government's Better Off support package funding
- changing the timing of some capital spending
- implementing cost reductions in the form of efficiency savings and potential reduction in some services
- keeping the previously agreed general rates increase of 3.5 per cent for 2022/2023
- considering the sale or long-term lease of additional non-strategic assets as required.

**What do you think of our proposal to manage on-going budget pressures?** Other

**Tell us why:** Need to be far aggressive with cost cutting

### 3. Prioritising operating spending

We need to prioritise operating spending to help manage on-going budget pressures. We have proposed a set of criteria to be used when making decisions about cost reductions, including those that could reduce, stop or change some services.

**What do you think about how we propose to choose which services to reduce, stop or change?** Do not support

**Tell us why:**

### 4. Standardising waste management

#### Question A

Over the next three years we are moving to standardise waste services and charges across Auckland. Currently, some of Auckland pays for rubbish collections on their rates bill, and other parts of Auckland buy bin tags or bags to get their rubbish collected.

We are proposing a move to a region-wide rates funded refuse collection service with a choice of three bin sizes to accommodate different household needs, as this is the most cost-effective, equitable and climate friendly option to achieve waste minimisation outcomes.

This proposal is instead of the current Auckland Waste Management and Minimisation Plan approach to move to a region-wide pay-as-you-throw (PAYT) system (e.g. tags and bags).

**What do you think about our proposal to move from a planned region-wide PAYT system to a region-wide rates-funded rubbish collection system?** Support (prefer rates-funded system)

**Tell us why:**

#### Question B

In addition to how we fund region-wide kerbside rubbish collection, we are also proposing to standardise waste management services and charges across Auckland.

This includes standardising which properties can opt out of council waste services and charges.

**What do you think about these proposals?**

**Standardise the opt-out rules for residential multi-unit developments (10 or more units)** Do not support

**Standardise the opt-out rules for residential and lifestyle properties with between two and nine units** Do not support

**Standardise the opt-out rules for non-residential properties** Do not support

**Apply a minimum base charge to every separately used or inhabited part of a property** Support

**Tell us why:**

### 5. Local Boards

#### Albert-Eden Local Board

**Tell us your thoughts on our proposed priorities for the local board area in 2022/2023 – have we got it right?** I support most priorities

**Tell us why:**

## 6. What is important to you?

**Do you have feedback on any other issues, including:**

- Local board decision-making over local community services (page 53 in the consultation document).
- Tūpuna Maunga Authority Operational Plan 2022/2023 (page 53 in the consultation document).
- Changes to fees and charges (page 53 in the consultation document).

Or is there anything further you would like to give feedback on?

### Important privacy information

The personal information that you provide in this form will be held and protected by Auckland Council in accordance with our privacy policy (available at [aucklandcouncil.govt.nz/privacy](https://aucklandcouncil.govt.nz/privacy) and at our libraries and service centres) and with the Privacy Act 1993. The privacy policy explains how we can use and share your personal information in relation to any interaction you have with the council, and how you can access and correct that information. You should familiarise yourself with this policy before submitting this form.



# Annual budget 2022/2023

**Note:** *this version of the feedback form has been created for the purpose of publishing submissions. As such, contact and demographic information has been removed and handwritten submissions have been transcribed.*

## Submitter details

Organisation (if applicable):

---

Your local board: Albert-Eden

---

## Your feedback

### 1. Climate action targeted rate

To meet our climate ambitions, we must reduce transport emissions in Auckland by 64 per cent by 2030. To address the climate emergency and contribute to this climate goal, we are proposing spending an additional \$1.045 billion (including government funding and other sources) over the next 10 years on a series of targeted actions to reduce emissions and support adaptation. This includes:

- improving transport choice for over one million Aucklanders who will be living within 500 meters of new or improved bus services
- moving to low-emission ferry services
- increasing provision for walking and cycling, and
- increasing tree canopy cover in communities that need it most.

We propose introducing a climate action targeted rate (separate from general rates) to pay for \$574 million of this over the next 10 years. We estimate the targeted rate to be about \$1.12 per week (about \$58 a year) for the median value residential property.

**What do you think of this proposal?** Support

**Tell us why:** I use trains and buses now and would love to see these services prioritised and extended. I walk and I would like to cycle if I felt it to be safe. I'd love to see more safe cycling spaces. Also totally agree with increasing tree canopy cover in some communities. This summer has shown us that shade is really necessary.

### 2. Managing on-going budget pressures

Due to on-going impacts of COVID-19 on our revenue, and growing inflationary pressure, we are forecasting a budget shortfall of \$85 million for 2022/2023 compared to what was budgeted for in the 10-year Budget 2021-2031. Some of the budget pressures would be ongoing.

We plan to use a range of levers to manage next year's, and on-going, budget pressures, including:

- using the Government's Better Off support package funding
- changing the timing of some capital spending
- implementing cost reductions in the form of efficiency savings and potential reduction in some services
- keeping the previously agreed general rates increase of 3.5 per cent for 2022/2023

- considering the sale or long-term lease of additional non-strategic assets as required.

**What do you think of our proposal to manage on-going budget pressures?** Support

**Tell us why:** I understand the need to address the shortfall and try to continue with improvement programmes.

### 3. Prioritising operating spending

We need to prioritise operating spending to help manage on-going budget pressures. We have proposed a set of criteria to be used when making decisions about cost reductions, including those that could reduce, stop or change some services.

**What do you think about how we propose to choose which services to reduce, stop or change?** Other

**Tell us why:** Need more specific information. I don't get the criteria and some criteria can't be applied to all examples.

### 4. Standardising waste management

#### Question A

Over the next three years we are moving to standardise waste services and charges across Auckland. Currently, some of Auckland pays for rubbish collections on their rates bill, and other parts of Auckland buy bin tags or bags to get their rubbish collected.

We are proposing a move to a region-wide rates funded refuse collection service with a choice of three bin sizes to accommodate different household needs, as this is the most cost-effective, equitable and climate friendly option to achieve waste minimisation outcomes.

This proposal is instead of the current Auckland Waste Management and Minimisation Plan approach to move to a region-wide pay-as-you-throw (PAYT) system (e.g. tags and bags).

**What do you think about our proposal to move from a planned region-wide PAYT system to a region-wide rates-funded rubbish collection system?** Support (prefer rates-funded system)

**Tell us why:** This decision seems logical but there should be incentives for people to dispose of less waste. Hazardous waste needs attention. Could you come up with an easier way for people to dispose of very small amounts of hazardous waste e.g. a small number of batteries?

#### Question B

In addition to how we fund region-wide kerbside rubbish collection, we are also proposing to standardise waste management services and charges across Auckland.

This includes standardising which properties can opt out of council waste services and charges.

**What do you think about these proposals?**

**Standardise the opt-out rules for residential multi-unit developments (10 or more units)** Other

**Standardise the opt-out rules for residential and lifestyle properties with between two and nine units** Other

**Standardise the opt-out rules for non-residential properties** Other

**Apply a minimum base charge to every separately used or inhabited part of a property** Support

**Tell us why:**

## 5. Local Boards

### Albert-Eden Local Board

**Tell us your thoughts on our proposed priorities for the local board area in 2022/2023 – have we got it right? I support all priorities**

**Tell us why:**

## 6. What is important to you?

**Do you have feedback on any other issues, including:**

- Local board decision-making over local community services (page 53 in the consultation document).
- Tūpuna Maunga Authority Operational Plan 2022/2023 (page 53 in the consultation document).
- Changes to fees and charges (page 53 in the consultation document).

Or is there anything further you would like to give feedback on?

Consultation should be genuine with adequate time allowed. Local boards and Tupuna Maunga Authorities should be encouraged to use all available channels to get consultation material to residents. Information should make it clear exactly what the proposals are - no surprises.

## Important privacy information

The personal information that you provide in this form will be held and protected by Auckland Council in accordance with our privacy policy (available at [aucklandcouncil.govt.nz/privacy](https://aucklandcouncil.govt.nz/privacy) and at our libraries and service centres) and with the Privacy Act 1993. The privacy policy explains how we can use and share your personal information in relation to any interaction you have with the council, and how you can access and correct that information. You should familiarise yourself with this policy before submitting this form.





# Annual budget 2022/2023

**Note:** *this version of the feedback form has been created for the purpose of publishing submissions. As such, contact and demographic information has been removed and handwritten submissions have been transcribed.*

## Submitter details

Organisation (if applicable):

---

Your local board: Albert-Eden

---

## Your feedback

### 1. Climate action targeted rate

To meet our climate ambitions, we must reduce transport emissions in Auckland by 64 per cent by 2030. To address the climate emergency and contribute to this climate goal, we are proposing spending an additional \$1.045 billion (including government funding and other sources) over the next 10 years on a series of targeted actions to reduce emissions and support adaptation. This includes:

- improving transport choice for over one million Aucklanders who will be living within 500 meters of new or improved bus services
- moving to low-emission ferry services
- increasing provision for walking and cycling, and
- increasing tree canopy cover in communities that need it most.

We propose introducing a climate action targeted rate (separate from general rates) to pay for \$574 million of this over the next 10 years. We estimate the targeted rate to be about \$1.12 per week (about \$58 a year) for the median value residential property.

#### What do you think of this proposal? Other

**Tell us why:** Approve of ongoing support for cycling - it will take decades but every bit added to the network increases the value of all the other bits. I am increasingly using my bike not just for recreation but for small chores e.g. collecting something from a shop, visiting library, going to sports, visiting friends.

Not sure about every aspect of public transport at moment. I have used buses and trains in Auckland for a very long time but I don't know how the WFH thing is going to change everything. It would be very easy to do the transport equivalent of Think Big - building something very expensive that relates to very specific circumstances that then change but still has to be paid off.

Regarding tree canopies I am very disappointed that the Council has tried to remove mature trees from the maunga and then talk about replacing them with "natives" (almost entirely grasses and small shrubs i.e. not even the biomass of one large tree, esp when attrition rate taken into account). I vehemently oppose my rates being spent against climate action. And being gaslighted in the process by people my rates also pay for.

BTW it is metres in NZ English not meters.

Low-emission ferries are probably a good idea - worth exploring.

## 2. Managing on-going budget pressures

Due to on-going impacts of COVID-19 on our revenue, and growing inflationary pressure, we are forecasting a budget shortfall of \$85 million for 2022/2023 compared to what was budgeted for in the 10-year Budget 2021-2031. Some of the budget pressures would be ongoing.

We plan to use a range of levers to manage next year's, and on-going, budget pressures, including:

- using the Government's Better Off support package funding
- changing the timing of some capital spending
- implementing cost reductions in the form of efficiency savings and potential reduction in some services
- keeping the previously agreed general rates increase of 3.5 per cent for 2022/2023
- considering the sale or long-term lease of additional non-strategic assets as required.

**What do you think of our proposal to manage on-going budget pressures?** I don't know

**Tell us why:**

## 3. Prioritising operating spending

We need to prioritise operating spending to help manage on-going budget pressures. We have proposed a set of criteria to be used when making decisions about cost reductions, including those that could reduce, stop or change some services.

**What do you think about how we propose to choose which services to reduce, stop or change?** Other

**Tell us why:** Stop funding Tupuna Maunga Authority to chop down mature trees. Save that then come back to us with questions.

## 4. Standardising waste management

### Question A

Over the next three years we are moving to standardise waste services and charges across Auckland. Currently, some of Auckland pays for rubbish collections on their rates bill, and other parts of Auckland buy bin tags or bags to get their rubbish collected.

We are proposing a move to a region-wide rates funded refuse collection service with a choice of three bin sizes to accommodate different household needs, as this is the most cost-effective, equitable and climate friendly option to achieve waste minimisation outcomes.

This proposal is instead of the current Auckland Waste Management and Minimisation Plan approach to move to a region-wide pay-as-you-throw (PAYT) system (e.g. tags and bags).

**What do you think about our proposal to move from a planned region-wide PAYT system to a region-wide rates-funded rubbish collection system?** Support (prefer rates-funded system)

**Tell us why:**

### Question B

In addition to how we fund region-wide kerbside rubbish collection, we are also proposing to standardise waste management services and charges across Auckland.

This includes standardising which properties can opt out of council waste services and charges.

**What do you think about these proposals?**

**Standardise the opt-out rules for residential multi-unit developments (10 or more units)** I don't know

**Standardise the opt-out rules for residential and lifestyle properties with between two and nine units** I don't know

**Standardise the opt-out rules for non-residential properties** I don't know

**Apply a minimum base charge to every separately used or inhabited part of a property** I don't know

**Tell us why:**

## 5. Local Boards

### Albert-Eden Local Board

**Tell us your thoughts on our proposed priorities for the local board area in 2022/2023 – have we got it right?**

Other

**Tell us why:** Stop the threat to mature trees on the Maunga from the Tupuna Maunga Authority. Back down gracefully somehow.

## 6. What is important to you?

**Do you have feedback on any other issues, including:**

- Local board decision-making over local community services (page 53 in the consultation document).
- Tūpuna Maunga Authority Operational Plan 2022/2023 (page 53 in the consultation document).
- Changes to fees and charges (page 53 in the consultation document).

Or is there anything further you would like to give feedback on?

I already regularly plant native trees at Oakley Creek so I support any move to encourage tree planting. But I vehemently oppose the Tupuna Maunga Authority's attacks on mature exotic trees and their disingenuous gaslighting of opponents.

## Important privacy information

The personal information that you provide in this form will be held and protected by Auckland Council in accordance with our privacy policy (available at [aucklandcouncil.govt.nz/privacy](https://aucklandcouncil.govt.nz/privacy) and at our libraries and service centres) and with the Privacy Act 1993. The privacy policy explains how we can use and share your personal information in relation to any interaction you have with the council, and how you can access and correct that information. You should familiarise yourself with this policy before submitting this form.



# Annual budget 2022/2023

**Note:** *this version of the feedback form has been created for the purpose of publishing submissions. As such, contact and demographic information has been removed and handwritten submissions have been transcribed.*

## Submitter details

Organisation (if applicable):

---

Your local board: Albert-Eden

---

## Your feedback

### 1. Climate action targeted rate

To meet our climate ambitions, we must reduce transport emissions in Auckland by 64 per cent by 2030. To address the climate emergency and contribute to this climate goal, we are proposing spending an additional \$1.045 billion (including government funding and other sources) over the next 10 years on a series of targeted actions to reduce emissions and support adaptation. This includes:

- improving transport choice for over one million Aucklanders who will be living within 500 meters of new or improved bus services
- moving to low-emission ferry services
- increasing provision for walking and cycling, and
- increasing tree canopy cover in communities that need it most.

We propose introducing a climate action targeted rate (separate from general rates) to pay for \$574 million of this over the next 10 years. We estimate the targeted rate to be about \$1.12 per week (about \$58 a year) for the median value residential property.

**What do you think of this proposal?** Support

**Tell us why:** I would rather pay a little now than pay a lot later for the consequences of climate inaction. Council needs to disincentivize the use of private vehicles. This rate needs to be a tiny slice of Council's climate action cake.

### 2. Managing on-going budget pressures

Due to on-going impacts of COVID-19 on our revenue, and growing inflationary pressure, we are forecasting a budget shortfall of \$85 million for 2022/2023 compared to what was budgeted for in the 10-year Budget 2021-2031. Some of the budget pressures would be ongoing.

We plan to use a range of levers to manage next year's, and on-going, budget pressures, including:

- using the Government's Better Off support package funding
- changing the timing of some capital spending
- implementing cost reductions in the form of efficiency savings and potential reduction in some services
- keeping the previously agreed general rates increase of 3.5 per cent for 2022/2023
- considering the sale or long-term lease of additional non-strategic assets as required.

**What do you think of our proposal to manage on-going budget pressures? Support**

**Tell us why:**

### 3. Prioritising operating spending

We need to prioritise operating spending to help manage on-going budget pressures. We have proposed a set of criteria to be used when making decisions about cost reductions, including those that could reduce, stop or change some services.

**What do you think about how we propose to choose which services to reduce, stop or change? I don't know**

**Tell us why:**

### 4. Standardising waste management

#### Question A

Over the next three years we are moving to standardise waste services and charges across Auckland. Currently, some of Auckland pays for rubbish collections on their rates bill, and other parts of Auckland buy bin tags or bags to get their rubbish collected.

We are proposing a move to a region-wide rates funded refuse collection service with a choice of three bin sizes to accommodate different household needs, as this is the most cost-effective, equitable and climate friendly option to achieve waste minimisation outcomes.

This proposal is instead of the current Auckland Waste Management and Minimisation Plan approach to move to a region-wide pay-as-you-throw (PAYT) system (e.g. tags and bags).

**What do you think about our proposal to move from a planned region-wide PAYT system to a region-wide rates-funded rubbish collection system? Support (prefer rates-funded system)**

**Tell us why:**

#### Question B

In addition to how we fund region-wide kerbside rubbish collection, we are also proposing to standardise waste management services and charges across Auckland.

This includes standardising which properties can opt out of council waste services and charges.

**What do you think about these proposals?**

**Standardise the opt-out rules for residential multi-unit developments (10 or more units) Support**

**Standardise the opt-out rules for residential and lifestyle properties with between two and nine units Support**

**Standardise the opt-out rules for non-residential properties Support**

**Apply a minimum base charge to every separately used or inhabited part of a property**

**Tell us why:**

### 5. Local Boards

#### Albert-Eden Local Board

**Tell us your thoughts on our proposed priorities for the local board area in 2022/2023 – have we got it right? I support all priorities**

**Tell us why:**

## 6. What is important to you?

**Do you have feedback on any other issues, including:**

- Local board decision-making over local community services (page 53 in the consultation document).
- Tūpuna Maunga Authority Operational Plan 2022/2023 (page 53 in the consultation document).
- Changes to fees and charges (page 53 in the consultation document).

Or is there anything further you would like to give feedback on?

### Important privacy information

The personal information that you provide in this form will be held and protected by Auckland Council in accordance with our privacy policy (available at [aucklandcouncil.govt.nz/privacy](https://aucklandcouncil.govt.nz/privacy) and at our libraries and service centres) and with the Privacy Act 1993. The privacy policy explains how we can use and share your personal information in relation to any interaction you have with the council, and how you can access and correct that information. You should familiarise yourself with this policy before submitting this form.



# Annual budget 2022/2023

**Note:** *this version of the feedback form has been created for the purpose of publishing submissions. As such, contact and demographic information has been removed and handwritten submissions have been transcribed.*

## Submitter details

Organisation (if applicable):

---

Your local board: Albert-Eden

---

## Your feedback

### 1. Climate action targeted rate

To meet our climate ambitions, we must reduce transport emissions in Auckland by 64 per cent by 2030. To address the climate emergency and contribute to this climate goal, we are proposing spending an additional \$1.045 billion (including government funding and other sources) over the next 10 years on a series of targeted actions to reduce emissions and support adaptation. This includes:

- improving transport choice for over one million Aucklanders who will be living within 500 meters of new or improved bus services
- moving to low-emission ferry services
- increasing provision for walking and cycling, and
- increasing tree canopy cover in communities that need it most.

We propose introducing a climate action targeted rate (separate from general rates) to pay for \$574 million of this over the next 10 years. We estimate the targeted rate to be about \$1.12 per week (about \$58 a year) for the median value residential property.

**What do you think of this proposal?** Support

**Tell us why:**

### 2. Managing on-going budget pressures

Due to on-going impacts of COVID-19 on our revenue, and growing inflationary pressure, we are forecasting a budget shortfall of \$85 million for 2022/2023 compared to what was budgeted for in the 10-year Budget 2021-2031. Some of the budget pressures would be ongoing.

We plan to use a range of levers to manage next year's, and on-going, budget pressures, including:

- using the Government's Better Off support package funding
- changing the timing of some capital spending
- implementing cost reductions in the form of efficiency savings and potential reduction in some services
- keeping the previously agreed general rates increase of 3.5 per cent for 2022/2023
- considering the sale or long-term lease of additional non-strategic assets as required.

**What do you think of our proposal to manage on-going budget pressures?** Do not support

Tell us why:

### 3. Prioritising operating spending

We need to prioritise operating spending to help manage on-going budget pressures. We have proposed a set of criteria to be used when making decisions about cost reductions, including those that could reduce, stop or change some services.

**What do you think about how we propose to choose which services to reduce, stop or change?** Do not support

Tell us why:

### 4. Standardising waste management

#### Question A

Over the next three years we are moving to standardise waste services and charges across Auckland. Currently, some of Auckland pays for rubbish collections on their rates bill, and other parts of Auckland buy bin tags or bags to get their rubbish collected.

We are proposing a move to a region-wide rates funded refuse collection service with a choice of three bin sizes to accommodate different household needs, as this is the most cost-effective, equitable and climate friendly option to achieve waste minimisation outcomes.

This proposal is instead of the current Auckland Waste Management and Minimisation Plan approach to move to a region-wide pay-as-you-throw (PAYT) system (e.g. tags and bags).

**What do you think about our proposal to move from a planned region-wide PAYT system to a region-wide rates-funded rubbish collection system?** Support (prefer rates-funded system)

**Tell us why:** Why would I pay standard when my rubbish waste is very minimum still i have to pay standard waste. It means I am not getting any benefit from being organized. I support PAY AS YOU THROW system

#### Question B

In addition to how we fund region-wide kerbside rubbish collection, we are also proposing to standardise waste management services and charges across Auckland.

This includes standardising which properties can opt out of council waste services and charges.

**What do you think about these proposals?**

**Standardise the opt-out rules for residential multi-unit developments (10 or more units)** Support

**Standardise the opt-out rules for residential and lifestyle properties with between two and nine units** Support

**Standardise the opt-out rules for non-residential properties** Support

**Apply a minimum base charge to every separately used or inhabited part of a property** Support

Tell us why:

### 5. Local Boards

#### Albert-Eden Local Board

**Tell us your thoughts on our proposed priorities for the local board area in 2022/2023 – have we got it right?** I do not support any priorities



**Tell us why:** I would say first fix the ROADS which needs to be fixed. Gills road project is under construction since Oct 2021. It was suppose to be closed only for 3 months and its been 6 months and there is no estimated time on when it will be complete. Its causing I

## 6. What is important to you?

**Do you have feedback on any other issues, including:**

- Local board decision-making over local community services (page 53 in the consultation document).
- Tūpuna Maunga Authority Operational Plan 2022/2023 (page 53 in the consultation document).
- Changes to fees and charges (page 53 in the consultation document).

Or is there anything further you would like to give feedback on?

Local Board is neglecting the problems community is facing and they are using standardized template for all the residents who are raising complaint.

## Important privacy information

The personal information that you provide in this form will be held and protected by Auckland Council in accordance with our privacy policy (available at [aucklandcouncil.govt.nz/privacy](https://aucklandcouncil.govt.nz/privacy) and at our libraries and service centres) and with the Privacy Act 1993. The privacy policy explains how we can use and share your personal information in relation to any interaction you have with the council, and how you can access and correct that information. You should familiarise yourself with this policy before submitting this form.



# Annual budget 2022/2023

**Note:** *this version of the feedback form has been created for the purpose of publishing submissions. As such, contact and demographic information has been removed and handwritten submissions have been transcribed.*

## Submitter details

Organisation (if applicable):

---

Your local board: Albert-Eden

---

## Your feedback

### 1. Climate action targeted rate

To meet our climate ambitions, we must reduce transport emissions in Auckland by 64 per cent by 2030. To address the climate emergency and contribute to this climate goal, we are proposing spending an additional \$1.045 billion (including government funding and other sources) over the next 10 years on a series of targeted actions to reduce emissions and support adaptation. This includes:

- improving transport choice for over one million Aucklanders who will be living within 500 meters of new or improved bus services
- moving to low-emission ferry services
- increasing provision for walking and cycling, and
- increasing tree canopy cover in communities that need it most.

We propose introducing a climate action targeted rate (separate from general rates) to pay for \$574 million of this over the next 10 years. We estimate the targeted rate to be about \$1.12 per week (about \$58 a year) for the median value residential property.

**What do you think of this proposal?** Do not support

**Tell us why:**

### 2. Managing on-going budget pressures

Due to on-going impacts of COVID-19 on our revenue, and growing inflationary pressure, we are forecasting a budget shortfall of \$85 million for 2022/2023 compared to what was budgeted for in the 10-year Budget 2021-2031. Some of the budget pressures would be ongoing.

We plan to use a range of levers to manage next year's, and on-going, budget pressures, including:

- using the Government's Better Off support package funding
- changing the timing of some capital spending
- implementing cost reductions in the form of efficiency savings and potential reduction in some services
- keeping the previously agreed general rates increase of 3.5 per cent for 2022/2023
- considering the sale or long-term lease of additional non-strategic assets as required.

**What do you think of our proposal to manage on-going budget pressures?** Support

**Tell us why:**

### 3. Prioritising operating spending

We need to prioritise operating spending to help manage on-going budget pressures. We have proposed a set of criteria to be used when making decisions about cost reductions, including those that could reduce, stop or change some services.

**What do you think about how we propose to choose which services to reduce, stop or change? Support**

**Tell us why:**

### 4. Standardising waste management

#### Question A

Over the next three years we are moving to standardise waste services and charges across Auckland. Currently, some of Auckland pays for rubbish collections on their rates bill, and other parts of Auckland buy bin tags or bags to get their rubbish collected.

We are proposing a move to a region-wide rates funded refuse collection service with a choice of three bin sizes to accommodate different household needs, as this is the most cost-effective, equitable and climate friendly option to achieve waste minimisation outcomes.

This proposal is instead of the current Auckland Waste Management and Minimisation Plan approach to move to a region-wide pay-as-you-throw (PAYT) system (e.g. tags and bags).

**What do you think about our proposal to move from a planned region-wide PAYT system to a region-wide rates-funded rubbish collection system? Support (prefer rates-funded system)**

**Tell us why:**

#### Question B

In addition to how we fund region-wide kerbside rubbish collection, we are also proposing to standardise waste management services and charges across Auckland.

This includes standardising which properties can opt out of council waste services and charges.

**What do you think about these proposals?**

**Standardise the opt-out rules for residential multi-unit developments (10 or more units)** Support

**Standardise the opt-out rules for residential and lifestyle properties with between two and nine units** Support

**Standardise the opt-out rules for non-residential properties** Support

**Apply a minimum base charge to every separately used or inhabited part of a property** Support

**Tell us why:**

### 5. Local Boards

#### Albert-Eden Local Board

**Tell us your thoughts on our proposed priorities for the local board area in 2022/2023 – have we got it right? I support all priorities**

**Tell us why:**

## 6. What is important to you?

**Do you have feedback on any other issues, including:**

- Local board decision-making over local community services (page 53 in the consultation document).
- Tūpuna Maunga Authority Operational Plan 2022/2023 (page 53 in the consultation document).
- Changes to fees and charges (page 53 in the consultation document).

Or is there anything further you would like to give feedback on?

### Important privacy information

The personal information that you provide in this form will be held and protected by Auckland Council in accordance with our privacy policy (available at [aucklandcouncil.govt.nz/privacy](https://aucklandcouncil.govt.nz/privacy) and at our libraries and service centres) and with the Privacy Act 1993. The privacy policy explains how we can use and share your personal information in relation to any interaction you have with the council, and how you can access and correct that information. You should familiarise yourself with this policy before submitting this form.



# Annual budget 2022/2023

**Note:** *this version of the feedback form has been created for the purpose of publishing submissions. As such, contact and demographic information has been removed and handwritten submissions have been transcribed.*

## Submitter details

Organisation (if applicable):

---

Your local board: Albert-Eden

---

## Your feedback

### 1. Climate action targeted rate

To meet our climate ambitions, we must reduce transport emissions in Auckland by 64 per cent by 2030. To address the climate emergency and contribute to this climate goal, we are proposing spending an additional \$1.045 billion (including government funding and other sources) over the next 10 years on a series of targeted actions to reduce emissions and support adaptation. This includes:

- improving transport choice for over one million Aucklanders who will be living within 500 meters of new or improved bus services
- moving to low-emission ferry services
- increasing provision for walking and cycling, and
- increasing tree canopy cover in communities that need it most.

We propose introducing a climate action targeted rate (separate from general rates) to pay for \$574 million of this over the next 10 years. We estimate the targeted rate to be about \$1.12 per week (about \$58 a year) for the median value residential property.

**What do you think of this proposal?** Support

**Tell us why:** I love electric public transport and care for the environment.

### 2. Managing on-going budget pressures

Due to on-going impacts of COVID-19 on our revenue, and growing inflationary pressure, we are forecasting a budget shortfall of \$85 million for 2022/2023 compared to what was budgeted for in the 10-year Budget 2021-2031. Some of the budget pressures would be ongoing.

We plan to use a range of levers to manage next year's, and on-going, budget pressures, including:

- using the Government's Better Off support package funding
- changing the timing of some capital spending
- implementing cost reductions in the form of efficiency savings and potential reduction in some services
- keeping the previously agreed general rates increase of 3.5 per cent for 2022/2023
- considering the sale or long-term lease of additional non-strategic assets as required.

**What do you think of our proposal to manage on-going budget pressures?**

**Tell us why:**

### 3. Prioritising operating spending

We need to prioritise operating spending to help manage on-going budget pressures. We have proposed a set of criteria to be used when making decisions about cost reductions, including those that could reduce, stop or change some services.

**What do you think about how we propose to choose which services to reduce, stop or change?**

**Tell us why:**

### 4. Standardising waste management

#### Question A

Over the next three years we are moving to standardise waste services and charges across Auckland. Currently, some of Auckland pays for rubbish collections on their rates bill, and other parts of Auckland buy bin tags or bags to get their rubbish collected.

We are proposing a move to a region-wide rates funded refuse collection service with a choice of three bin sizes to accommodate different household needs, as this is the most cost-effective, equitable and climate friendly option to achieve waste minimisation outcomes.

This proposal is instead of the current Auckland Waste Management and Minimisation Plan approach to move to a region-wide pay-as-you-throw (PAYT) system (e.g. tags and bags).

**What do you think about our proposal to move from a planned region-wide PAYT system to a region-wide rates-funded rubbish collection system?**

**Tell us why:**

#### Question B

In addition to how we fund region-wide kerbside rubbish collection, we are also proposing to standardise waste management services and charges across Auckland.

This includes standardising which properties can opt out of council waste services and charges.

**What do you think about these proposals?**

**Standardise the opt-out rules for residential multi-unit developments (10 or more units)**

**Standardise the opt-out rules for residential and lifestyle properties with between two and nine units**

**Standardise the opt-out rules for non-residential properties**

**Apply a minimum base charge to every separately used or inhabited part of a property**

**Tell us why:**

### 5. Local Boards

### 6. What is important to you?

**Do you have feedback on any other issues, including:**

- Local board decision-making over local community services (page 53 in the consultation document).
- Tūpuna Maunga Authority Operational Plan 2022/2023 (page 53 in the consultation document).

- Changes to fees and charges (page 53 in the consultation document).

Or is there anything further you would like to give feedback on?

### Important privacy information

The personal information that you provide in this form will be held and protected by Auckland Council in accordance with our privacy policy (available at [aucklandcouncil.govt.nz/privacy](https://aucklandcouncil.govt.nz/privacy) and at our libraries and service centres) and with the Privacy Act 1993. The privacy policy explains how we can use and share your personal information in relation to any interaction you have with the council, and how you can access and correct that information. You should familiarise yourself with this policy before submitting this form.



# Annual budget 2022/2023

**Note:** *this version of the feedback form has been created for the purpose of publishing submissions. As such, contact and demographic information has been removed and handwritten submissions have been transcribed.*

## Submitter details

Organisation (if applicable):

---

Your local board: Albert-Eden

---

## Your feedback

### 1. Climate action targeted rate

To meet our climate ambitions, we must reduce transport emissions in Auckland by 64 per cent by 2030. To address the climate emergency and contribute to this climate goal, we are proposing spending an additional \$1.045 billion (including government funding and other sources) over the next 10 years on a series of targeted actions to reduce emissions and support adaptation. This includes:

- improving transport choice for over one million Aucklanders who will be living within 500 meters of new or improved bus services
- moving to low-emission ferry services
- increasing provision for walking and cycling, and
- increasing tree canopy cover in communities that need it most.

We propose introducing a climate action targeted rate (separate from general rates) to pay for \$574 million of this over the next 10 years. We estimate the targeted rate to be about \$1.12 per week (about \$58 a year) for the median value residential property.

**What do you think of this proposal?** Support

**Tell us why:**

### 2. Managing on-going budget pressures

Due to on-going impacts of COVID-19 on our revenue, and growing inflationary pressure, we are forecasting a budget shortfall of \$85 million for 2022/2023 compared to what was budgeted for in the 10-year Budget 2021-2031. Some of the budget pressures would be ongoing.

We plan to use a range of levers to manage next year's, and on-going, budget pressures, including:

- using the Government's Better Off support package funding
- changing the timing of some capital spending
- implementing cost reductions in the form of efficiency savings and potential reduction in some services
- keeping the previously agreed general rates increase of 3.5 per cent for 2022/2023
- considering the sale or long-term lease of additional non-strategic assets as required.

**What do you think of our proposal to manage on-going budget pressures?**



Tell us why:

### 3. Prioritising operating spending

We need to prioritise operating spending to help manage on-going budget pressures. We have proposed a set of criteria to be used when making decisions about cost reductions, including those that could reduce, stop or change some services.

**What do you think about how we propose to choose which services to reduce, stop or change?**

Tell us why:

### 4. Standardising waste management

#### Question A

Over the next three years we are moving to standardise waste services and charges across Auckland. Currently, some of Auckland pays for rubbish collections on their rates bill, and other parts of Auckland buy bin tags or bags to get their rubbish collected.

We are proposing a move to a region-wide rates funded refuse collection service with a choice of three bin sizes to accommodate different household needs, as this is the most cost-effective, equitable and climate friendly option to achieve waste minimisation outcomes.

This proposal is instead of the current Auckland Waste Management and Minimisation Plan approach to move to a region-wide pay-as-you-throw (PAYT) system (e.g. tags and bags).

**What do you think about our proposal to move from a planned region-wide PAYT system to a region-wide rates-funded rubbish collection system? Support (prefer rates-funded system)**

Tell us why:

#### Question B

In addition to how we fund region-wide kerbside rubbish collection, we are also proposing to standardise waste management services and charges across Auckland.

This includes standardising which properties can opt out of council waste services and charges.

**What do you think about these proposals?**

**Standardise the opt-out rules for residential multi-unit developments (10 or more units)** Support

**Standardise the opt-out rules for residential and lifestyle properties with between two and nine units** Do not support

**Standardise the opt-out rules for non-residential properties** Do not support

**Apply a minimum base charge to every separately used or inhabited part of a property** Do not support

Tell us why:

### 5. Local Boards

### 6. What is important to you?

**Do you have feedback on any other issues, including:**

- Local board decision-making over local community services (page 53 in the consultation document).
- Tūpuna Maunga Authority Operational Plan 2022/2023 (page 53 in the consultation document).

- Changes to fees and charges (page 53 in the consultation document).

Or is there anything further you would like to give feedback on?

### Important privacy information

The personal information that you provide in this form will be held and protected by Auckland Council in accordance with our privacy policy (available at [aucklandcouncil.govt.nz/privacy](https://aucklandcouncil.govt.nz/privacy) and at our libraries and service centres) and with the Privacy Act 1993. The privacy policy explains how we can use and share your personal information in relation to any interaction you have with the council, and how you can access and correct that information. You should familiarise yourself with this policy before submitting this form.



# Annual budget 2022/2023

**Note:** *this version of the feedback form has been created for the purpose of publishing submissions. As such, contact and demographic information has been removed and handwritten submissions have been transcribed.*

## Submitter details

Organisation (if applicable):

---

Your local board: Albert-Eden

---

## Your feedback

### 1. Climate action targeted rate

To meet our climate ambitions, we must reduce transport emissions in Auckland by 64 per cent by 2030. To address the climate emergency and contribute to this climate goal, we are proposing spending an additional \$1.045 billion (including government funding and other sources) over the next 10 years on a series of targeted actions to reduce emissions and support adaptation. This includes:

- improving transport choice for over one million Aucklanders who will be living within 500 meters of new or improved bus services
- moving to low-emission ferry services
- increasing provision for walking and cycling, and
- increasing tree canopy cover in communities that need it most.

We propose introducing a climate action targeted rate (separate from general rates) to pay for \$574 million of this over the next 10 years. We estimate the targeted rate to be about \$1.12 per week (about \$58 a year) for the median value residential property.

**What do you think of this proposal?** Support

**Tell us why:**

### 2. Managing on-going budget pressures

Due to on-going impacts of COVID-19 on our revenue, and growing inflationary pressure, we are forecasting a budget shortfall of \$85 million for 2022/2023 compared to what was budgeted for in the 10-year Budget 2021-2031. Some of the budget pressures would be ongoing.

We plan to use a range of levers to manage next year's, and on-going, budget pressures, including:

- using the Government's Better Off support package funding
- changing the timing of some capital spending
- implementing cost reductions in the form of efficiency savings and potential reduction in some services
- keeping the previously agreed general rates increase of 3.5 per cent for 2022/2023
- considering the sale or long-term lease of additional non-strategic assets as required.

**What do you think of our proposal to manage on-going budget pressures?** Support

**Tell us why:**

### 3. Prioritising operating spending

We need to prioritise operating spending to help manage on-going budget pressures. We have proposed a set of criteria to be used when making decisions about cost reductions, including those that could reduce, stop or change some services.

**What do you think about how we propose to choose which services to reduce, stop or change?**

**Tell us why:**

### 4. Standardising waste management

#### Question A

Over the next three years we are moving to standardise waste services and charges across Auckland. Currently, some of Auckland pays for rubbish collections on their rates bill, and other parts of Auckland buy bin tags or bags to get their rubbish collected.

We are proposing a move to a region-wide rates funded refuse collection service with a choice of three bin sizes to accommodate different household needs, as this is the most cost-effective, equitable and climate friendly option to achieve waste minimisation outcomes.

This proposal is instead of the current Auckland Waste Management and Minimisation Plan approach to move to a region-wide pay-as-you-throw (PAYT) system (e.g. tags and bags).

**What do you think about our proposal to move from a planned region-wide PAYT system to a region-wide rates-funded rubbish collection system? Support (prefer rates-funded system)**

**Tell us why:**

#### Question B

In addition to how we fund region-wide kerbside rubbish collection, we are also proposing to standardise waste management services and charges across Auckland.

This includes standardising which properties can opt out of council waste services and charges.

**What do you think about these proposals?**

**Standardise the opt-out rules for residential multi-unit developments (10 or more units)** Support

**Standardise the opt-out rules for residential and lifestyle properties with between two and nine units** Do not support

**Standardise the opt-out rules for non-residential properties** Do not support

**Apply a minimum base charge to every separately used or inhabited part of a property** Support

**Tell us why:**

### 5. Local Boards

#### Albert-Eden Local Board

**Tell us your thoughts on our proposed priorities for the local board area in 2022/2023 – have we got it right? I support all priorities**

**Tell us why:**

## 6. What is important to you?

**Do you have feedback on any other issues, including:**

- Local board decision-making over local community services (page 53 in the consultation document).
- Tūpuna Maunga Authority Operational Plan 2022/2023 (page 53 in the consultation document).
- Changes to fees and charges (page 53 in the consultation document).

Or is there anything further you would like to give feedback on?

### Important privacy information

The personal information that you provide in this form will be held and protected by Auckland Council in accordance with our privacy policy (available at [aucklandcouncil.govt.nz/privacy](https://aucklandcouncil.govt.nz/privacy) and at our libraries and service centres) and with the Privacy Act 1993. The privacy policy explains how we can use and share your personal information in relation to any interaction you have with the council, and how you can access and correct that information. You should familiarise yourself with this policy before submitting this form.



# Annual budget 2022/2023

**Note:** *this version of the feedback form has been created for the purpose of publishing submissions. As such, contact and demographic information has been removed and handwritten submissions have been transcribed.*

## Submitter details

Organisation (if applicable):

---

Your local board: Albert-Eden

---

## Your feedback

### 1. Climate action targeted rate

To meet our climate ambitions, we must reduce transport emissions in Auckland by 64 per cent by 2030. To address the climate emergency and contribute to this climate goal, we are proposing spending an additional \$1.045 billion (including government funding and other sources) over the next 10 years on a series of targeted actions to reduce emissions and support adaptation. This includes:

- improving transport choice for over one million Aucklanders who will be living within 500 meters of new or improved bus services
- moving to low-emission ferry services
- increasing provision for walking and cycling, and
- increasing tree canopy cover in communities that need it most.

We propose introducing a climate action targeted rate (separate from general rates) to pay for \$574 million of this over the next 10 years. We estimate the targeted rate to be about \$1.12 per week (about \$58 a year) for the median value residential property.

**What do you think of this proposal?** Support

**Tell us why:** We have a good bus service but better public transport will be good. Support for safe cycle lanes especially on Meola Rd in Westmere/Point Chev.

### 2. Managing on-going budget pressures

Due to on-going impacts of COVID-19 on our revenue, and growing inflationary pressure, we are forecasting a budget shortfall of \$85 million for 2022/2023 compared to what was budgeted for in the 10-year Budget 2021-2031. Some of the budget pressures would be ongoing.

We plan to use a range of levers to manage next year's, and on-going, budget pressures, including:

- using the Government's Better Off support package funding
- changing the timing of some capital spending
- implementing cost reductions in the form of efficiency savings and potential reduction in some services
- keeping the previously agreed general rates increase of 3.5 per cent for 2022/2023
- considering the sale or long-term lease of additional non-strategic assets as required.

**What do you think of our proposal to manage on-going budget pressures?** Support

**Tell us why:** You people know more about budgeting than me. Please don't sell off too many assets. Once they are gone they are gone.

### 3. Prioritising operating spending

We need to prioritise operating spending to help manage on-going budget pressures. We have proposed a set of criteria to be used when making decisions about cost reductions, including those that could reduce, stop or change some services.

**What do you think about how we propose to choose which services to reduce, stop or change?** Support

**Tell us why:** Please keep the rubbish collection, including the inorganic rubbish collection, and libraries open.

### 4. Standardising waste management

#### Question A

Over the next three years we are moving to standardise waste services and charges across Auckland. Currently, some of Auckland pays for rubbish collections on their rates bill, and other parts of Auckland buy bin tags or bags to get their rubbish collected.

We are proposing a move to a region-wide rates funded refuse collection service with a choice of three bin sizes to accommodate different household needs, as this is the most cost-effective, equitable and climate friendly option to achieve waste minimisation outcomes.

This proposal is instead of the current Auckland Waste Management and Minimisation Plan approach to move to a region-wide pay-as-you-throw (PAYT) system (e.g. tags and bags).

**What do you think about our proposal to move from a planned region-wide PAYT system to a region-wide rates-funded rubbish collection system?** Support (prefer rates-funded system)

**Tell us why:** Good idea. Can people change to a bigger bin if they have underestimated their waste need?

#### Question B

In addition to how we fund region-wide kerbside rubbish collection, we are also proposing to standardise waste management services and charges across Auckland.

This includes standardising which properties can opt out of council waste services and charges.

**What do you think about these proposals?**

**Standardise the opt-out rules for residential multi-unit developments (10 or more units)** Do not support

**Standardise the opt-out rules for residential and lifestyle properties with between two and nine units** Do not support

**Standardise the opt-out rules for non-residential properties** Do not support

**Apply a minimum base charge to every separately used or inhabited part of a property** Support

**Tell us why:**

### 5. Local Boards

#### Albert-Eden Local Board

**Tell us your thoughts on our proposed priorities for the local board area in 2022/2023 – have we got it right?** I support most priorities

**Tell us why:** We need a cycle lane in Meola Rd please.

## 6. What is important to you?

**Do you have feedback on any other issues, including:**

- Local board decision-making over local community services (page 53 in the consultation document).
- Tūpuna Maunga Authority Operational Plan 2022/2023 (page 53 in the consultation document).
- Changes to fees and charges (page 53 in the consultation document).

Or is there anything further you would like to give feedback on?

No. Thank you for the work that you do.

## Important privacy information

The personal information that you provide in this form will be held and protected by Auckland Council in accordance with our privacy policy (available at [aucklandcouncil.govt.nz/privacy](https://aucklandcouncil.govt.nz/privacy) and at our libraries and service centres) and with the Privacy Act 1993. The privacy policy explains how we can use and share your personal information in relation to any interaction you have with the council, and how you can access and correct that information. You should familiarise yourself with this policy before submitting this form.





# Annual budget 2022/2023

**Note:** *this version of the feedback form has been created for the purpose of publishing submissions. As such, contact and demographic information has been removed and handwritten submissions have been transcribed.*

## Submitter details

Organisation (if applicable):

---

Your local board: Albert-Eden

---

## Your feedback

### 1. Climate action targeted rate

To meet our climate ambitions, we must reduce transport emissions in Auckland by 64 per cent by 2030. To address the climate emergency and contribute to this climate goal, we are proposing spending an additional \$1.045 billion (including government funding and other sources) over the next 10 years on a series of targeted actions to reduce emissions and support adaptation. This includes:

- improving transport choice for over one million Aucklanders who will be living within 500 meters of new or improved bus services
- moving to low-emission ferry services
- increasing provision for walking and cycling, and
- increasing tree canopy cover in communities that need it most.

We propose introducing a climate action targeted rate (separate from general rates) to pay for \$574 million of this over the next 10 years. We estimate the targeted rate to be about \$1.12 per week (about \$58 a year) for the median value residential property.

**What do you think of this proposal?** Other

**Tell us why:** Reduce spending in other areas and compensate for this

### 2. Managing on-going budget pressures

Due to on-going impacts of COVID-19 on our revenue, and growing inflationary pressure, we are forecasting a budget shortfall of \$85 million for 2022/2023 compared to what was budgeted for in the 10-year Budget 2021-2031. Some of the budget pressures would be ongoing.

We plan to use a range of levers to manage next year's, and on-going, budget pressures, including:

- using the Government's Better Off support package funding
- changing the timing of some capital spending
- implementing cost reductions in the form of efficiency savings and potential reduction in some services
- keeping the previously agreed general rates increase of 3.5 per cent for 2022/2023
- considering the sale or long-term lease of additional non-strategic assets as required.

**What do you think of our proposal to manage on-going budget pressures?** Do not support

**Tell us why:**

### 3. Prioritising operating spending

We need to prioritise operating spending to help manage on-going budget pressures. We have proposed a set of criteria to be used when making decisions about cost reductions, including those that could reduce, stop or change some services.

**What do you think about how we propose to choose which services to reduce, stop or change? Support**

**Tell us why:**

### 4. Standardising waste management

#### Question A

Over the next three years we are moving to standardise waste services and charges across Auckland. Currently, some of Auckland pays for rubbish collections on their rates bill, and other parts of Auckland buy bin tags or bags to get their rubbish collected.

We are proposing a move to a region-wide rates funded refuse collection service with a choice of three bin sizes to accommodate different household needs, as this is the most cost-effective, equitable and climate friendly option to achieve waste minimisation outcomes.

This proposal is instead of the current Auckland Waste Management and Minimisation Plan approach to move to a region-wide pay-as-you-throw (PAYT) system (e.g. tags and bags).

**What do you think about our proposal to move from a planned region-wide PAYT system to a region-wide rates-funded rubbish collection system? Support (prefer rates-funded system)**

**Tell us why:**

#### Question B

In addition to how we fund region-wide kerbside rubbish collection, we are also proposing to standardise waste management services and charges across Auckland.

This includes standardising which properties can opt out of council waste services and charges.

**What do you think about these proposals?**

**Standardise the opt-out rules for residential multi-unit developments (10 or more units)** Support

**Standardise the opt-out rules for residential and lifestyle properties with between two and nine units** Support

**Standardise the opt-out rules for non-residential properties** Support

**Apply a minimum base charge to every separately used or inhabited part of a property** Support

**Tell us why:**

### 5. Local Boards

#### Albert-Eden Local Board

**Tell us your thoughts on our proposed priorities for the local board area in 2022/2023 – have we got it right? I do not support most priorities**

**Tell us why:**

## 6. What is important to you?

**Do you have feedback on any other issues, including:**

- Local board decision-making over local community services (page 53 in the consultation document).
- Tūpuna Maunga Authority Operational Plan 2022/2023 (page 53 in the consultation document).
- Changes to fees and charges (page 53 in the consultation document).

Or is there anything further you would like to give feedback on?

### Important privacy information

The personal information that you provide in this form will be held and protected by Auckland Council in accordance with our privacy policy (available at [aucklandcouncil.govt.nz/privacy](https://aucklandcouncil.govt.nz/privacy) and at our libraries and service centres) and with the Privacy Act 1993. The privacy policy explains how we can use and share your personal information in relation to any interaction you have with the council, and how you can access and correct that information. You should familiarise yourself with this policy before submitting this form.



# Annual budget 2022/2023

**Note:** *this version of the feedback form has been created for the purpose of publishing submissions. As such, contact and demographic information has been removed and handwritten submissions have been transcribed.*

## Submitter details

Organisation (if applicable):

---

Your local board: Albert-Eden

---

## Your feedback

### 1. Climate action targeted rate

To meet our climate ambitions, we must reduce transport emissions in Auckland by 64 per cent by 2030. To address the climate emergency and contribute to this climate goal, we are proposing spending an additional \$1.045 billion (including government funding and other sources) over the next 10 years on a series of targeted actions to reduce emissions and support adaptation. This includes:

- improving transport choice for over one million Aucklanders who will be living within 500 meters of new or improved bus services
- moving to low-emission ferry services
- increasing provision for walking and cycling, and
- increasing tree canopy cover in communities that need it most.

We propose introducing a climate action targeted rate (separate from general rates) to pay for \$574 million of this over the next 10 years. We estimate the targeted rate to be about \$1.12 per week (about \$58 a year) for the median value residential property.

**What do you think of this proposal?** Support

**Tell us why!** I am a Chemistry teacher and I am acutely aware of the importance of the climate crisis. I have felt a lot of climate anxiety over the past 2 years and not known what I could do to make an impact toward the changes we need to see (other than personal life choices, which I have implemented but know have limited impact.)

Seven months ago, I was taking advantage of the beautiful outdoors of NZ at Mt Ruapehu and I had a bad accident. I fell 100 vertical meters down a slope and spent 11 days in hospital, followed by 2 months of no weight bearing on my broken ankle and arm. I am very aware that I got off lightly, with no brain or spinal injuries. This gave me a lot of time to think about what is really important to me in my life, which had just been spared. The thing that kept coming up for me was trying harder to steer systems in the direction that will minimise the extent of climate change.

Auckland needs to implement this proposal and more like it. Auckland contains about 1/3 of NZ's population, so is key to the impacts NZ will have on global carbon emissions.

I fully support improving public and cycle transport, as well as improved canopy. This will have many immediate local benefits as well.

I also support expanding this to electric busses, rather than just low-emission. We need to think long-term. A bus's useful life is at least 20-30 years. We need to half emissions in about 10 years. That means replacing busses with electric busses, starting now. I have been very pleased to see a few in Auckland, not just Wellington. They are muck quieter and I can smell the difference when I am on the footpath and they pass.

Thank-you to all the people who have put effort into improving Auckland and making a positive impact to mitigate climate change.

## 2. Managing on-going budget pressures

Due to on-going impacts of COVID-19 on our revenue, and growing inflationary pressure, we are forecasting a budget shortfall of \$85 million for 2022/2023 compared to what was budgeted for in the 10-year Budget 2021-2031. Some of the budget pressures would be ongoing.

We plan to use a range of levers to manage next year's, and on-going, budget pressures, including:

- using the Government's Better Off support package funding
- changing the timing of some capital spending
- implementing cost reductions in the form of efficiency savings and potential reduction in some services
- keeping the previously agreed general rates increase of 3.5 per cent for 2022/2023
- considering the sale or long-term lease of additional non-strategic assets as required.

**What do you think of our proposal to manage on-going budget pressures?**

**Tell us why:**

## 3. Prioritising operating spending

We need to prioritise operating spending to help manage on-going budget pressures. We have proposed a set of criteria to be used when making decisions about cost reductions, including those that could reduce, stop or change some services.

**What do you think about how we propose to choose which services to reduce, stop or change?**

**Tell us why:**

## 4. Standardising waste management

### Question A

Over the next three years we are moving to standardise waste services and charges across Auckland. Currently, some of Auckland pays for rubbish collections on their rates bill, and other parts of Auckland buy bin tags or bags to get their rubbish collected.

We are proposing a move to a region-wide rates funded refuse collection service with a choice of three bin sizes to accommodate different household needs, as this is the most cost-effective, equitable and climate friendly option to achieve waste minimisation outcomes.

This proposal is instead of the current Auckland Waste Management and Minimisation Plan approach to move to a region-wide pay-as-you-throw (PAYT) system (e.g. tags and bags).

**What do you think about our proposal to move from a planned region-wide PAYT system to a region-wide rates-funded rubbish collection system? Support (prefer rates-funded system)**

**Tell us why:** Efficiency is key.

### Question B

In addition to how we fund region-wide kerbside rubbish collection, we are also proposing to standardise waste management services and charges across Auckland.

This includes standardising which properties can opt out of council waste services and charges.

**What do you think about these proposals?**

**Standardise the opt-out rules for residential multi-unit developments (10 or more units)** Support

**Standardise the opt-out rules for residential and lifestyle properties with between two and nine units** Support

**Standardise the opt-out rules for non-residential properties** Support

**Apply a minimum base charge to every separately used or inhabited part of a property** Support

**Tell us why:**

## 5. Local Boards

### Albert-Eden Local Board

**Tell us your thoughts on our proposed priorities for the local board area in 2022/2023 – have we got it right?** I support most priorities

**Tell us why:** I am happy to see climate change mentioned. This needs to affect all decisions. Local councils can have a strong impact on implementation of the needed programs for climate change mitigation. Please listen to experts and do the necessary research to start

## 6. What is important to you?

**Do you have feedback on any other issues, including:**

- Local board decision-making over local community services (page 53 in the consultation document).
- Tūpuna Maunga Authority Operational Plan 2022/2023 (page 53 in the consultation document).
- Changes to fees and charges (page 53 in the consultation document).

Or is there anything further you would like to give feedback on?

Climate mitigation in all forms needs to be a priority. We have 10 years to make a real impact. The time is now. The next generations will (rightly) judge us harshly if we waste this time.

## Important privacy information

The personal information that you provide in this form will be held and protected by Auckland Council in accordance with our privacy policy (available at [aucklandcouncil.govt.nz/privacy](https://aucklandcouncil.govt.nz/privacy) and at our libraries and service centres) and with the Privacy Act 1993. The privacy policy explains how we can use and share your personal information in relation to any interaction you have with the council, and how you can access and correct that information. You should familiarise yourself with this policy before submitting this form.



# 2180



# Annual budget 2022/2023

**Note:** *this version of the feedback form has been created for the purpose of publishing submissions. As such, contact and demographic information has been removed and handwritten submissions have been transcribed.*

## Submitter details

Organisation (if applicable):

---

Your local board: Albert-Eden

---

## Your feedback

### 1. Climate action targeted rate

To meet our climate ambitions, we must reduce transport emissions in Auckland by 64 per cent by 2030. To address the climate emergency and contribute to this climate goal, we are proposing spending an additional \$1.045 billion (including government funding and other sources) over the next 10 years on a series of targeted actions to reduce emissions and support adaptation. This includes:

- improving transport choice for over one million Aucklanders who will be living within 500 meters of new or improved bus services
- moving to low-emission ferry services
- increasing provision for walking and cycling, and
- increasing tree canopy cover in communities that need it most.

We propose introducing a climate action targeted rate (separate from general rates) to pay for \$574 million of this over the next 10 years. We estimate the targeted rate to be about \$1.12 per week (about \$58 a year) for the median value residential property.

**What do you think of this proposal?** I don't know

**Tell us why:**

### 2. Managing on-going budget pressures

Due to on-going impacts of COVID-19 on our revenue, and growing inflationary pressure, we are forecasting a budget shortfall of \$85 million for 2022/2023 compared to what was budgeted for in the 10-year Budget 2021-2031. Some of the budget pressures would be ongoing.

We plan to use a range of levers to manage next year's, and on-going, budget pressures, including:

- using the Government's Better Off support package funding
- changing the timing of some capital spending
- implementing cost reductions in the form of efficiency savings and potential reduction in some services
- keeping the previously agreed general rates increase of 3.5 per cent for 2022/2023
- considering the sale or long-term lease of additional non-strategic assets as required.

**What do you think of our proposal to manage on-going budget pressures?** Do not support

**Tell us why:** Rates are already unaffordable

### 3. Prioritising operating spending

We need to prioritise operating spending to help manage on-going budget pressures. We have proposed a set of criteria to be used when making decisions about cost reductions, including those that could reduce, stop or change some services.

**What do you think about how we propose to choose which services to reduce, stop or change?** Support

**Tell us why:** Please, please do not spend any money on light rail

### 4. Standardising waste management

#### Question A

Over the next three years we are moving to standardise waste services and charges across Auckland. Currently, some of Auckland pays for rubbish collections on their rates bill, and other parts of Auckland buy bin tags or bags to get their rubbish collected.

We are proposing a move to a region-wide rates funded refuse collection service with a choice of three bin sizes to accommodate different household needs, as this is the most cost-effective, equitable and climate friendly option to achieve waste minimisation outcomes.

This proposal is instead of the current Auckland Waste Management and Minimisation Plan approach to move to a region-wide pay-as-you-throw (PAYT) system (e.g. tags and bags).

**What do you think about our proposal to move from a planned region-wide PAYT system to a region-wide rates-funded rubbish collection system?** Support (prefer rates-funded system)

**Tell us why:**

#### Question B

In addition to how we fund region-wide kerbside rubbish collection, we are also proposing to standardise waste management services and charges across Auckland.

This includes standardising which properties can opt out of council waste services and charges.

**What do you think about these proposals?**

**Standardise the opt-out rules for residential multi-unit developments (10 or more units)** Support

**Standardise the opt-out rules for residential and lifestyle properties with between two and nine units** Support

**Standardise the opt-out rules for non-residential properties** Support

**Apply a minimum base charge to every separately used or inhabited part of a property** Do not support

**Tell us why:**

### 5. Local Boards

#### Albert-Eden Local Board

**Tell us your thoughts on our proposed priorities for the local board area in 2022/2023 – have we got it right?** I support most priorities

**Tell us why:**



## 6. What is important to you?

**Do you have feedback on any other issues, including:**

- Local board decision-making over local community services (page 53 in the consultation document).
- Tūpuna Maunga Authority Operational Plan 2022/2023 (page 53 in the consultation document).
- Changes to fees and charges (page 53 in the consultation document).

Or is there anything further you would like to give feedback on?

Please stop the planned felling of trees on Mt Albert. Please do spend money on light rail and definitely don't pass on the cost to us. We won't use it and can't afford it

### Important privacy information

The personal information that you provide in this form will be held and protected by Auckland Council in accordance with our privacy policy (available at [aucklandcouncil.govt.nz/privacy](https://aucklandcouncil.govt.nz/privacy) and at our libraries and service centres) and with the Privacy Act 1993. The privacy policy explains how we can use and share your personal information in relation to any interaction you have with the council, and how you can access and correct that information. You should familiarise yourself with this policy before submitting this form.



# 2191



# Annual budget 2022/2023

**Note:** *this version of the feedback form has been created for the purpose of publishing submissions. As such, contact and demographic information has been removed and handwritten submissions have been transcribed.*

## Submitter details

**Organisation (if applicable):**

---

**Your local board:** Albert-Eden

---

## Your feedback

### 1. Climate action targeted rate

To meet our climate ambitions, we must reduce transport emissions in Auckland by 64 per cent by 2030. To address the climate emergency and contribute to this climate goal, we are proposing spending an additional \$1.045 billion (including government funding and other sources) over the next 10 years on a series of targeted actions to reduce emissions and support adaptation. This includes:

- improving transport choice for over one million Aucklanders who will be living within 500 meters of new or improved bus services
- moving to low-emission ferry services
- increasing provision for walking and cycling, and
- increasing tree canopy cover in communities that need it most.

We propose introducing a climate action targeted rate (separate from general rates) to pay for \$574 million of this over the next 10 years. We estimate the targeted rate to be about \$1.12 per week (about \$58 a year) for the median value residential property.

**What do you think of this proposal?** Do not support

**Tell us why:** Climate change does not impact the lives of Aucklanders in the slightest and is not anything close to an emergency, it can be comfortably dealt with decades down the line if any action is required from the government at all. It's a waste of money when NZ is already struggling and has other obvious improvements that can be made. It certainly shouldn't be the first listed priority and doesn't warrant such a large budget allocation.

### 2. Managing on-going budget pressures

Due to on-going impacts of COVID-19 on our revenue, and growing inflationary pressure, we are forecasting a budget shortfall of \$85 million for 2022/2023 compared to what was budgeted for in the 10-year Budget 2021-2031. Some of the budget pressures would be ongoing.

We plan to use a range of levers to manage next year's, and on-going, budget pressures, including:

- using the Government's Better Off support package funding
- changing the timing of some capital spending
- implementing cost reductions in the form of efficiency savings and potential reduction in some services
- keeping the previously agreed general rates increase of 3.5 per cent for 2022/2023

- considering the sale or long-term lease of additional non-strategic assets as required.

**What do you think of our proposal to manage on-going budget pressures?** I don't know

**Tell us why:**

### 3. Prioritising operating spending

We need to prioritise operating spending to help manage on-going budget pressures. We have proposed a set of criteria to be used when making decisions about cost reductions, including those that could reduce, stop or change some services.

**What do you think about how we propose to choose which services to reduce, stop or change?** Support

**Tell us why:** The framework seems unobjectionable but I don't agree with your 'key priorities' that guide it

### 4. Standardising waste management

#### Question A

Over the next three years we are moving to standardise waste services and charges across Auckland. Currently, some of Auckland pays for rubbish collections on their rates bill, and other parts of Auckland buy bin tags or bags to get their rubbish collected.

We are proposing a move to a region-wide rates funded refuse collection service with a choice of three bin sizes to accommodate different household needs, as this is the most cost-effective, equitable and climate friendly option to achieve waste minimisation outcomes.

This proposal is instead of the current Auckland Waste Management and Minimisation Plan approach to move to a region-wide pay-as-you-throw (PAYT) system (e.g. tags and bags).

**What do you think about our proposal to move from a planned region-wide PAYT system to a region-wide rates-funded rubbish collection system?** Support (prefer rates-funded system)

**Tell us why:** PAYT system is like a regressive tax

#### Question B

In addition to how we fund region-wide kerbside rubbish collection, we are also proposing to standardise waste management services and charges across Auckland.

This includes standardising which properties can opt out of council waste services and charges.

**What do you think about these proposals?**

**Standardise the opt-out rules for residential multi-unit developments (10 or more units)**

**Standardise the opt-out rules for residential and lifestyle properties with between two and nine units**

**Standardise the opt-out rules for non-residential properties**

**Apply a minimum base charge to every separately used or inhabited part of a property**

**Tell us why:**

### 5. Local Boards

#### Albert-Eden Local Board

**Tell us your thoughts on our proposed priorities for the local board area in 2022/2023 – have we got it right?** I support most priorities

**Tell us why:** Climate change does not affect the lives of residents in the Albert-Eden region. I like that you are considering the impacts of housing intensification

## 6. What is important to you?

**Do you have feedback on any other issues, including:**

- Local board decision-making over local community services (page 53 in the consultation document).
- Tūpuna Maunga Authority Operational Plan 2022/2023 (page 53 in the consultation document).
- Changes to fees and charges (page 53 in the consultation document).

Or is there anything further you would like to give feedback on?

Please don't waste money on stupid stuff like this: <https://akhaveyoursay.aucklandcouncil.govt.nz/emily-place>

I don't even want to know how much all those fancy artistic things cost and how long you spent in meetings designing it. Just build stuff that works please

## Important privacy information

The personal information that you provide in this form will be held and protected by Auckland Council in accordance with our privacy policy (available at [aucklandcouncil.govt.nz/privacy](https://aucklandcouncil.govt.nz/privacy) and at our libraries and service centres) and with the Privacy Act 1993. The privacy policy explains how we can use and share your personal information in relation to any interaction you have with the council, and how you can access and correct that information. You should familiarise yourself with this policy before submitting this form.



# Annual budget 2022/2023

**Note:** *this version of the feedback form has been created for the purpose of publishing submissions. As such, contact and demographic information has been removed and handwritten submissions have been transcribed.*

## Submitter details

Organisation (if applicable):

---

Your local board: Albert-Eden

---

## Your feedback

### 1. Climate action targeted rate

To meet our climate ambitions, we must reduce transport emissions in Auckland by 64 per cent by 2030. To address the climate emergency and contribute to this climate goal, we are proposing spending an additional \$1.045 billion (including government funding and other sources) over the next 10 years on a series of targeted actions to reduce emissions and support adaptation. This includes:

- improving transport choice for over one million Aucklanders who will be living within 500 meters of new or improved bus services
- moving to low-emission ferry services
- increasing provision for walking and cycling, and
- increasing tree canopy cover in communities that need it most.

We propose introducing a climate action targeted rate (separate from general rates) to pay for \$574 million of this over the next 10 years. We estimate the targeted rate to be about \$1.12 per week (about \$58 a year) for the median value residential property.

**What do you think of this proposal?** Support

**Tell us why:** I've lived in Tamaki Makaurau my whole life and I want the best for this city. I do as much as I can to be sustainable and to reduce carbon emissions. I walk to work and use public transport where I can. We are in a climate emergency and we need to take action now. This is a first step. I want Auckland City Council to get honest about the magnitude of this problem and to prioritise funds to target the climate emergency.

### 2. Managing on-going budget pressures

Due to on-going impacts of COVID-19 on our revenue, and growing inflationary pressure, we are forecasting a budget shortfall of \$85 million for 2022/2023 compared to what was budgeted for in the 10-year Budget 2021-2031. Some of the budget pressures would be ongoing.

We plan to use a range of levers to manage next year's, and on-going, budget pressures, including:

- using the Government's Better Off support package funding
- changing the timing of some capital spending
- implementing cost reductions in the form of efficiency savings and potential reduction in some services
- keeping the previously agreed general rates increase of 3.5 per cent for 2022/2023

- considering the sale or long-term lease of additional non-strategic assets as required.

**What do you think of our proposal to manage on-going budget pressures?** Support

**Tell us why:** We need to get the money from somewhere

### 3. Prioritising operating spending

We need to prioritise operating spending to help manage on-going budget pressures. We have proposed a set of criteria to be used when making decisions about cost reductions, including those that could reduce, stop or change some services.

**What do you think about how we propose to choose which services to reduce, stop or change?** I don't know

**Tell us why:**

### 4. Standardising waste management

#### Question A

Over the next three years we are moving to standardise waste services and charges across Auckland. Currently, some of Auckland pays for rubbish collections on their rates bill, and other parts of Auckland buy bin tags or bags to get their rubbish collected.

We are proposing a move to a region-wide rates funded refuse collection service with a choice of three bin sizes to accommodate different household needs, as this is the most cost-effective, equitable and climate friendly option to achieve waste minimisation outcomes.

This proposal is instead of the current Auckland Waste Management and Minimisation Plan approach to move to a region-wide pay-as-you-throw (PAYT) system (e.g. tags and bags).

**What do you think about our proposal to move from a planned region-wide PAYT system to a region-wide rates-funded rubbish collection system?** Do not support (prefer PAYT system)

**Tell us why:** I think a flat fee incorporated into rates means that people can't see the cost of their refuse. Moving from PAYT means that people are no longer incentivised to throw out less waste.

#### Question B

In addition to how we fund region-wide kerbside rubbish collection, we are also proposing to standardise waste management services and charges across Auckland.

This includes standardising which properties can opt out of council waste services and charges.

**What do you think about these proposals?**

**Standardise the opt-out rules for residential multi-unit developments (10 or more units)** I don't know

**Standardise the opt-out rules for residential and lifestyle properties with between two and nine units** I don't know

**Standardise the opt-out rules for non-residential properties** I don't know

**Apply a minimum base charge to every separately used or inhabited part of a property** I don't know

**Tell us why:**

## 5. Local Boards

### Albert-Eden Local Board

**Tell us your thoughts on our proposed priorities for the local board area in 2022/2023 – have we got it right? I support most priorities**

**Tell us why:**

## 6. What is important to you?

**Do you have feedback on any other issues, including:**

- Local board decision-making over local community services (page 53 in the consultation document).
- Tūpuna Maunga Authority Operational Plan 2022/2023 (page 53 in the consultation document).
- Changes to fees and charges (page 53 in the consultation document).

Or is there anything further you would like to give feedback on?

## Important privacy information

The personal information that you provide in this form will be held and protected by Auckland Council in accordance with our privacy policy (available at [aucklandcouncil.govt.nz/privacy](https://aucklandcouncil.govt.nz/privacy) and at our libraries and service centres) and with the Privacy Act 1993. The privacy policy explains how we can use and share your personal information in relation to any interaction you have with the council, and how you can access and correct that information. You should familiarise yourself with this policy before submitting this form.



# Annual budget 2022/2023

**Note:** *this version of the feedback form has been created for the purpose of publishing submissions. As such, contact and demographic information has been removed and handwritten submissions have been transcribed.*

## Submitter details

Organisation (if applicable):

---

Your local board: Albert-Eden

---

## Your feedback

### 1. Climate action targeted rate

To meet our climate ambitions, we must reduce transport emissions in Auckland by 64 per cent by 2030. To address the climate emergency and contribute to this climate goal, we are proposing spending an additional \$1.045 billion (including government funding and other sources) over the next 10 years on a series of targeted actions to reduce emissions and support adaptation. This includes:

- improving transport choice for over one million Aucklanders who will be living within 500 meters of new or improved bus services
- moving to low-emission ferry services
- increasing provision for walking and cycling, and
- increasing tree canopy cover in communities that need it most.

We propose introducing a climate action targeted rate (separate from general rates) to pay for \$574 million of this over the next 10 years. We estimate the targeted rate to be about \$1.12 per week (about \$58 a year) for the median value residential property.

**What do you think of this proposal?** Support

**Tell us why:** Islands in the Pacific( low lying atolls)endangered by sea level rise. Changing weather/climate patterns

### 2. Managing on-going budget pressures

Due to on-going impacts of COVID-19 on our revenue, and growing inflationary pressure, we are forecasting a budget shortfall of \$85 million for 2022/2023 compared to what was budgeted for in the 10-year Budget 2021-2031. Some of the budget pressures would be ongoing.

We plan to use a range of levers to manage next year's, and on-going, budget pressures, including:

- using the Government's Better Off support package funding
- changing the timing of some capital spending
- implementing cost reductions in the form of efficiency savings and potential reduction in some services
- keeping the previously agreed general rates increase of 3.5 per cent for 2022/2023
- considering the sale or long-term lease of additional non-strategic assets as required.

**What do you think of our proposal to manage on-going budget pressures?** Do not support



**Tell us why:** Pay too much in rates already

### 3. Prioritising operating spending

We need to prioritise operating spending to help manage on-going budget pressures. We have proposed a set of criteria to be used when making decisions about cost reductions, including those that could reduce, stop or change some services.

**What do you think about how we propose to choose which services to reduce, stop or change? Other**

**Tell us why:** Too many in council have too high salaries - reduce these!

### 4. Standardising waste management

#### Question A

Over the next three years we are moving to standardise waste services and charges across Auckland. Currently, some of Auckland pays for rubbish collections on their rates bill, and other parts of Auckland buy bin tags or bags to get their rubbish collected.

We are proposing a move to a region-wide rates funded refuse collection service with a choice of three bin sizes to accommodate different household needs, as this is the most cost-effective, equitable and climate friendly option to achieve waste minimisation outcomes.

This proposal is instead of the current Auckland Waste Management and Minimisation Plan approach to move to a region-wide pay-as-you-throw (PAYT) system (e.g. tags and bags).

**What do you think about our proposal to move from a planned region-wide PAYT system to a region-wide rates-funded rubbish collection system? Do not support (prefer PAYT system)**

**Tell us why:** Rubbish will be dumped elsewhere

#### Question B

In addition to how we fund region-wide kerbside rubbish collection, we are also proposing to standardise waste management services and charges across Auckland.

This includes standardising which properties can opt out of council waste services and charges.

**What do you think about these proposals?**

**Standardise the opt-out rules for residential multi-unit developments (10 or more units)** I don't know

**Standardise the opt-out rules for residential and lifestyle properties with between two and nine units** I don't know

**Standardise the opt-out rules for non-residential properties** I don't know

**Apply a minimum base charge to every separately used or inhabited part of a property** Support

**Tell us why:**

### 5. Local Boards

#### Albert-Eden Local Board

**Tell us your thoughts on our proposed priorities for the local board area in 2022/2023 – have we got it right? I support most priorities**

**Tell us why:** Keep the green spaces. No more infilling

## 6. What is important to you?

**Do you have feedback on any other issues, including:**

- Local board decision-making over local community services (page 53 in the consultation document).
- Tūpuna Maunga Authority Operational Plan 2022/2023 (page 53 in the consultation document).
- Changes to fees and charges (page 53 in the consultation document).

Or is there anything further you would like to give feedback on?

No thanks

## Important privacy information

The personal information that you provide in this form will be held and protected by Auckland Council in accordance with our privacy policy (available at [aucklandcouncil.govt.nz/privacy](https://aucklandcouncil.govt.nz/privacy) and at our libraries and service centres) and with the Privacy Act 1993. The privacy policy explains how we can use and share your personal information in relation to any interaction you have with the council, and how you can access and correct that information. You should familiarise yourself with this policy before submitting this form.



# Annual budget 2022/2023

**Note:** *this version of the feedback form has been created for the purpose of publishing submissions. As such, contact and demographic information has been removed and handwritten submissions have been transcribed.*

## Submitter details

Organisation (if applicable):

---

Your local board: Albert-Eden

---

## Your feedback

### 1. Climate action targeted rate

To meet our climate ambitions, we must reduce transport emissions in Auckland by 64 per cent by 2030. To address the climate emergency and contribute to this climate goal, we are proposing spending an additional \$1.045 billion (including government funding and other sources) over the next 10 years on a series of targeted actions to reduce emissions and support adaptation. This includes:

- improving transport choice for over one million Aucklanders who will be living within 500 meters of new or improved bus services
- moving to low-emission ferry services
- increasing provision for walking and cycling, and
- increasing tree canopy cover in communities that need it most.

We propose introducing a climate action targeted rate (separate from general rates) to pay for \$574 million of this over the next 10 years. We estimate the targeted rate to be about \$1.12 per week (about \$58 a year) for the median value residential property.

**What do you think of this proposal?** Support

**Tell us why:**

### 2. Managing on-going budget pressures

Due to on-going impacts of COVID-19 on our revenue, and growing inflationary pressure, we are forecasting a budget shortfall of \$85 million for 2022/2023 compared to what was budgeted for in the 10-year Budget 2021-2031. Some of the budget pressures would be ongoing.

We plan to use a range of levers to manage next year's, and on-going, budget pressures, including:

- using the Government's Better Off support package funding
- changing the timing of some capital spending
- implementing cost reductions in the form of efficiency savings and potential reduction in some services
- keeping the previously agreed general rates increase of 3.5 per cent for 2022/2023
- considering the sale or long-term lease of additional non-strategic assets as required.

**What do you think of our proposal to manage on-going budget pressures?** Support

Tell us why:

### 3. Prioritising operating spending

We need to prioritise operating spending to help manage on-going budget pressures. We have proposed a set of criteria to be used when making decisions about cost reductions, including those that could reduce, stop or change some services.

**What do you think about how we propose to choose which services to reduce, stop or change? Support**

Tell us why:

### 4. Standardising waste management

#### Question A

Over the next three years we are moving to standardise waste services and charges across Auckland. Currently, some of Auckland pays for rubbish collections on their rates bill, and other parts of Auckland buy bin tags or bags to get their rubbish collected.

We are proposing a move to a region-wide rates funded refuse collection service with a choice of three bin sizes to accommodate different household needs, as this is the most cost-effective, equitable and climate friendly option to achieve waste minimisation outcomes.

This proposal is instead of the current Auckland Waste Management and Minimisation Plan approach to move to a region-wide pay-as-you-throw (PAYT) system (e.g. tags and bags).

**What do you think about our proposal to move from a planned region-wide PAYT system to a region-wide rates-funded rubbish collection system? Support (prefer rates-funded system)**

Tell us why:

#### Question B

In addition to how we fund region-wide kerbside rubbish collection, we are also proposing to standardise waste management services and charges across Auckland.

This includes standardising which properties can opt out of council waste services and charges.

**What do you think about these proposals?**

**Standardise the opt-out rules for residential multi-unit developments (10 or more units)** Support

**Standardise the opt-out rules for residential and lifestyle properties with between two and nine units** I don't know

**Standardise the opt-out rules for non-residential properties** I don't know

**Apply a minimum base charge to every separately used or inhabited part of a property** I don't know

Tell us why:

### 5. Local Boards

#### Albert-Eden Local Board

**Tell us your thoughts on our proposed priorities for the local board area in 2022/2023 – have we got it right? I support all priorities**

Tell us why:

## 6. What is important to you?

**Do you have feedback on any other issues, including:**

- Local board decision-making over local community services (page 53 in the consultation document).
- Tūpuna Maunga Authority Operational Plan 2022/2023 (page 53 in the consultation document).
- Changes to fees and charges (page 53 in the consultation document).

Or is there anything further you would like to give feedback on?

### Important privacy information

The personal information that you provide in this form will be held and protected by Auckland Council in accordance with our privacy policy (available at [aucklandcouncil.govt.nz/privacy](https://aucklandcouncil.govt.nz/privacy) and at our libraries and service centres) and with the Privacy Act 1993. The privacy policy explains how we can use and share your personal information in relation to any interaction you have with the council, and how you can access and correct that information. You should familiarise yourself with this policy before submitting this form.



# Annual budget 2022/2023

**Note:** *this version of the feedback form has been created for the purpose of publishing submissions. As such, contact and demographic information has been removed and handwritten submissions have been transcribed.*

## Submitter details

Organisation (if applicable):

---

Your local board: Albert-Eden

---

## Your feedback

### 1. Climate action targeted rate

To meet our climate ambitions, we must reduce transport emissions in Auckland by 64 per cent by 2030. To address the climate emergency and contribute to this climate goal, we are proposing spending an additional \$1.045 billion (including government funding and other sources) over the next 10 years on a series of targeted actions to reduce emissions and support adaptation. This includes:

- improving transport choice for over one million Aucklanders who will be living within 500 meters of new or improved bus services
- moving to low-emission ferry services
- increasing provision for walking and cycling, and
- increasing tree canopy cover in communities that need it most.

We propose introducing a climate action targeted rate (separate from general rates) to pay for \$574 million of this over the next 10 years. We estimate the targeted rate to be about \$1.12 per week (about \$58 a year) for the median value residential property.

**What do you think of this proposal?** Support

**Tell us why:**

### 2. Managing on-going budget pressures

Due to on-going impacts of COVID-19 on our revenue, and growing inflationary pressure, we are forecasting a budget shortfall of \$85 million for 2022/2023 compared to what was budgeted for in the 10-year Budget 2021-2031. Some of the budget pressures would be ongoing.

We plan to use a range of levers to manage next year's, and on-going, budget pressures, including:

- using the Government's Better Off support package funding
- changing the timing of some capital spending
- implementing cost reductions in the form of efficiency savings and potential reduction in some services
- keeping the previously agreed general rates increase of 3.5 per cent for 2022/2023
- considering the sale or long-term lease of additional non-strategic assets as required.

**What do you think of our proposal to manage on-going budget pressures?** Support

**Tell us why:**

### 3. Prioritising operating spending

We need to prioritise operating spending to help manage on-going budget pressures. We have proposed a set of criteria to be used when making decisions about cost reductions, including those that could reduce, stop or change some services.

**What do you think about how we propose to choose which services to reduce, stop or change? Support**

**Tell us why:**

### 4. Standardising waste management

#### Question A

Over the next three years we are moving to standardise waste services and charges across Auckland. Currently, some of Auckland pays for rubbish collections on their rates bill, and other parts of Auckland buy bin tags or bags to get their rubbish collected.

We are proposing a move to a region-wide rates funded refuse collection service with a choice of three bin sizes to accommodate different household needs, as this is the most cost-effective, equitable and climate friendly option to achieve waste minimisation outcomes.

This proposal is instead of the current Auckland Waste Management and Minimisation Plan approach to move to a region-wide pay-as-you-throw (PAYT) system (e.g. tags and bags).

**What do you think about our proposal to move from a planned region-wide PAYT system to a region-wide rates-funded rubbish collection system? Support (prefer rates-funded system)**

**Tell us why:**

#### Question B

In addition to how we fund region-wide kerbside rubbish collection, we are also proposing to standardise waste management services and charges across Auckland.

This includes standardising which properties can opt out of council waste services and charges.

**What do you think about these proposals?**

**Standardise the opt-out rules for residential multi-unit developments (10 or more units)** Support

**Standardise the opt-out rules for residential and lifestyle properties with between two and nine units** Support

**Standardise the opt-out rules for non-residential properties** Support

**Apply a minimum base charge to every separately used or inhabited part of a property** Do not support

**Tell us why:**

### 5. Local Boards

#### Albert-Eden Local Board

**Tell us your thoughts on our proposed priorities for the local board area in 2022/2023 – have we got it right? I support all priorities**

**Tell us why:**

## 6. What is important to you?

**Do you have feedback on any other issues, including:**

- Local board decision-making over local community services (page 53 in the consultation document).
- Tūpuna Maunga Authority Operational Plan 2022/2023 (page 53 in the consultation document).
- Changes to fees and charges (page 53 in the consultation document).

Or is there anything further you would like to give feedback on?

### Important privacy information

The personal information that you provide in this form will be held and protected by Auckland Council in accordance with our privacy policy (available at [aucklandcouncil.govt.nz/privacy](https://aucklandcouncil.govt.nz/privacy) and at our libraries and service centres) and with the Privacy Act 1993. The privacy policy explains how we can use and share your personal information in relation to any interaction you have with the council, and how you can access and correct that information. You should familiarise yourself with this policy before submitting this form.





# Annual budget 2022/2023

**Note:** *this version of the feedback form has been created for the purpose of publishing submissions. As such, contact and demographic information has been removed and handwritten submissions have been transcribed.*

## Submitter details

Organisation (if applicable):

---

Your local board: Albert-Eden

---

## Your feedback

### 1. Climate action targeted rate

To meet our climate ambitions, we must reduce transport emissions in Auckland by 64 per cent by 2030. To address the climate emergency and contribute to this climate goal, we are proposing spending an additional \$1.045 billion (including government funding and other sources) over the next 10 years on a series of targeted actions to reduce emissions and support adaptation. This includes:

- improving transport choice for over one million Aucklanders who will be living within 500 meters of new or improved bus services
- moving to low-emission ferry services
- increasing provision for walking and cycling, and
- increasing tree canopy cover in communities that need it most.

We propose introducing a climate action targeted rate (separate from general rates) to pay for \$574 million of this over the next 10 years. We estimate the targeted rate to be about \$1.12 per week (about \$58 a year) for the median value residential property.

**What do you think of this proposal?** Do not support

**Tell us why:** I don't want another targeted rate. Just put up general rates.

### 2. Managing on-going budget pressures

Due to on-going impacts of COVID-19 on our revenue, and growing inflationary pressure, we are forecasting a budget shortfall of \$85 million for 2022/2023 compared to what was budgeted for in the 10-year Budget 2021-2031. Some of the budget pressures would be ongoing.

We plan to use a range of levers to manage next year's, and on-going, budget pressures, including:

- using the Government's Better Off support package funding
- changing the timing of some capital spending
- implementing cost reductions in the form of efficiency savings and potential reduction in some services
- keeping the previously agreed general rates increase of 3.5 per cent for 2022/2023
- considering the sale or long-term lease of additional non-strategic assets as required.

**What do you think of our proposal to manage on-going budget pressures?** Do not support

**Tell us why:** We need to increase rates to manage the huge increase in costs. I don't want services to go backwards.

### 3. Prioritising operating spending

We need to prioritise operating spending to help manage on-going budget pressures. We have proposed a set of criteria to be used when making decisions about cost reductions, including those that could reduce, stop or change some services.

**What do you think about how we propose to choose which services to reduce, stop or change?** Support

**Tell us why:** I don't believe Councillors are courageous enough to cut services.

### 4. Standardising waste management

#### Question A

Over the next three years we are moving to standardise waste services and charges across Auckland. Currently, some of Auckland pays for rubbish collections on their rates bill, and other parts of Auckland buy bin tags or bags to get their rubbish collected.

We are proposing a move to a region-wide rates funded refuse collection service with a choice of three bin sizes to accommodate different household needs, as this is the most cost-effective, equitable and climate friendly option to achieve waste minimisation outcomes.

This proposal is instead of the current Auckland Waste Management and Minimisation Plan approach to move to a region-wide pay-as-you-throw (PAYT) system (e.g. tags and bags).

**What do you think about our proposal to move from a planned region-wide PAYT system to a region-wide rates-funded rubbish collection system?** Support (prefer rates-funded system)

**Tell us why:**

#### Question B

In addition to how we fund region-wide kerbside rubbish collection, we are also proposing to standardise waste management services and charges across Auckland.

This includes standardising which properties can opt out of council waste services and charges.

**What do you think about these proposals?**

**Standardise the opt-out rules for residential multi-unit developments (10 or more units)** Support

**Standardise the opt-out rules for residential and lifestyle properties with between two and nine units** Support

**Standardise the opt-out rules for non-residential properties** Support

**Apply a minimum base charge to every separately used or inhabited part of a property** Support

**Tell us why:**

### 5. Local Boards

#### Albert-Eden Local Board

**Tell us your thoughts on our proposed priorities for the local board area in 2022/2023 – have we got it right?**

Other

**Tell us why:** Local Boards are a huge cost in resource and incompetence. They should be removed from the system.

## 6. What is important to you?

**Do you have feedback on any other issues, including:**

- Local board decision-making over local community services (page 53 in the consultation document).
- Tūpuna Maunga Authority Operational Plan 2022/2023 (page 53 in the consultation document).
- Changes to fees and charges (page 53 in the consultation document).

Or is there anything further you would like to give feedback on?

### Important privacy information

The personal information that you provide in this form will be held and protected by Auckland Council in accordance with our privacy policy (available at [aucklandcouncil.govt.nz/privacy](https://aucklandcouncil.govt.nz/privacy) and at our libraries and service centres) and with the Privacy Act 1993. The privacy policy explains how we can use and share your personal information in relation to any interaction you have with the council, and how you can access and correct that information. You should familiarise yourself with this policy before submitting this form.



# Annual budget 2022/2023

**Note:** *this version of the feedback form has been created for the purpose of publishing submissions. As such, contact and demographic information has been removed and handwritten submissions have been transcribed.*

## Submitter details

Organisation (if applicable):

---

Your local board: Albert-Eden

---

## Your feedback

### 1. Climate action targeted rate

To meet our climate ambitions, we must reduce transport emissions in Auckland by 64 per cent by 2030. To address the climate emergency and contribute to this climate goal, we are proposing spending an additional \$1.045 billion (including government funding and other sources) over the next 10 years on a series of targeted actions to reduce emissions and support adaptation. This includes:

- improving transport choice for over one million Aucklanders who will be living within 500 meters of new or improved bus services
- moving to low-emission ferry services
- increasing provision for walking and cycling, and
- increasing tree canopy cover in communities that need it most.

We propose introducing a climate action targeted rate (separate from general rates) to pay for \$574 million of this over the next 10 years. We estimate the targeted rate to be about \$1.12 per week (about \$58 a year) for the median value residential property.

**What do you think of this proposal?** Support

**Tell us why:** a good first step that cannot be delayed any longer

### 2. Managing on-going budget pressures

Due to on-going impacts of COVID-19 on our revenue, and growing inflationary pressure, we are forecasting a budget shortfall of \$85 million for 2022/2023 compared to what was budgeted for in the 10-year Budget 2021-2031. Some of the budget pressures would be ongoing.

We plan to use a range of levers to manage next year's, and on-going, budget pressures, including:

- using the Government's Better Off support package funding
- changing the timing of some capital spending
- implementing cost reductions in the form of efficiency savings and potential reduction in some services
- keeping the previously agreed general rates increase of 3.5 per cent for 2022/2023
- considering the sale or long-term lease of additional non-strategic assets as required.

**What do you think of our proposal to manage on-going budget pressures?** Support

Tell us why:

### 3. Prioritising operating spending

We need to prioritise operating spending to help manage on-going budget pressures. We have proposed a set of criteria to be used when making decisions about cost reductions, including those that could reduce, stop or change some services.

**What do you think about how we propose to choose which services to reduce, stop or change? Support**

Tell us why:

### 4. Standardising waste management

#### Question A

Over the next three years we are moving to standardise waste services and charges across Auckland. Currently, some of Auckland pays for rubbish collections on their rates bill, and other parts of Auckland buy bin tags or bags to get their rubbish collected.

We are proposing a move to a region-wide rates funded refuse collection service with a choice of three bin sizes to accommodate different household needs, as this is the most cost-effective, equitable and climate friendly option to achieve waste minimisation outcomes.

This proposal is instead of the current Auckland Waste Management and Minimisation Plan approach to move to a region-wide pay-as-you-throw (PAYT) system (e.g. tags and bags).

**What do you think about our proposal to move from a planned region-wide PAYT system to a region-wide rates-funded rubbish collection system? Support (prefer rates-funded system)**

Tell us why:

#### Question B

In addition to how we fund region-wide kerbside rubbish collection, we are also proposing to standardise waste management services and charges across Auckland.

This includes standardising which properties can opt out of council waste services and charges.

**What do you think about these proposals?**

**Standardise the opt-out rules for residential multi-unit developments (10 or more units)** I don't know

**Standardise the opt-out rules for residential and lifestyle properties with between two and nine units** I don't know

**Standardise the opt-out rules for non-residential properties** I don't know

**Apply a minimum base charge to every separately used or inhabited part of a property** I don't know

Tell us why:

### 5. Local Boards

#### Albert-Eden Local Board

**Tell us your thoughts on our proposed priorities for the local board area in 2022/2023 – have we got it right? I support all priorities**

Tell us why:

## 6. What is important to you?

**Do you have feedback on any other issues, including:**

- Local board decision-making over local community services (page 53 in the consultation document).
- Tūpuna Maunga Authority Operational Plan 2022/2023 (page 53 in the consultation document).
- Changes to fees and charges (page 53 in the consultation document).

Or is there anything further you would like to give feedback on?

### Important privacy information

The personal information that you provide in this form will be held and protected by Auckland Council in accordance with our privacy policy (available at [aucklandcouncil.govt.nz/privacy](https://aucklandcouncil.govt.nz/privacy) and at our libraries and service centres) and with the Privacy Act 1993. The privacy policy explains how we can use and share your personal information in relation to any interaction you have with the council, and how you can access and correct that information. You should familiarise yourself with this policy before submitting this form.



# Annual budget 2022/2023

**Note:** *this version of the feedback form has been created for the purpose of publishing submissions. As such, contact and demographic information has been removed and handwritten submissions have been transcribed.*

## Submitter details

**Organisation (if applicable):**

---

**Your local board:** Albert-Eden

---

## Your feedback

### 1. Climate action targeted rate

To meet our climate ambitions, we must reduce transport emissions in Auckland by 64 per cent by 2030. To address the climate emergency and contribute to this climate goal, we are proposing spending an additional \$1.045 billion (including government funding and other sources) over the next 10 years on a series of targeted actions to reduce emissions and support adaptation. This includes:

- improving transport choice for over one million Aucklanders who will be living within 500 meters of new or improved bus services
- moving to low-emission ferry services
- increasing provision for walking and cycling, and
- increasing tree canopy cover in communities that need it most.

We propose introducing a climate action targeted rate (separate from general rates) to pay for \$574 million of this over the next 10 years. We estimate the targeted rate to be about \$1.12 per week (about \$58 a year) for the median value residential property.

**What do you think of this proposal?** Support

**Tell us why:** Taking urgent climate action now is our best option for avoiding catastrophic climate breakdown in the coming decades.

### 2. Managing on-going budget pressures

Due to on-going impacts of COVID-19 on our revenue, and growing inflationary pressure, we are forecasting a budget shortfall of \$85 million for 2022/2023 compared to what was budgeted for in the 10-year Budget 2021-2031. Some of the budget pressures would be ongoing.

We plan to use a range of levers to manage next year's, and on-going, budget pressures, including:

- using the Government's Better Off support package funding
- changing the timing of some capital spending
- implementing cost reductions in the form of efficiency savings and potential reduction in some services
- keeping the previously agreed general rates increase of 3.5 per cent for 2022/2023
- considering the sale or long-term lease of additional non-strategic assets as required.

**What do you think of our proposal to manage on-going budget pressures? Support**

**Tell us why:**

### 3. Prioritising operating spending

We need to prioritise operating spending to help manage on-going budget pressures. We have proposed a set of criteria to be used when making decisions about cost reductions, including those that could reduce, stop or change some services.

**What do you think about how we propose to choose which services to reduce, stop or change? Support**

**Tell us why:**

### 4. Standardising waste management

#### Question A

Over the next three years we are moving to standardise waste services and charges across Auckland. Currently, some of Auckland pays for rubbish collections on their rates bill, and other parts of Auckland buy bin tags or bags to get their rubbish collected.

We are proposing a move to a region-wide rates funded refuse collection service with a choice of three bin sizes to accommodate different household needs, as this is the most cost-effective, equitable and climate friendly option to achieve waste minimisation outcomes.

This proposal is instead of the current Auckland Waste Management and Minimisation Plan approach to move to a region-wide pay-as-you-throw (PAYT) system (e.g. tags and bags).

**What do you think about our proposal to move from a planned region-wide PAYT system to a region-wide rates-funded rubbish collection system? Support (prefer rates-funded system)**

**Tell us why:**

#### Question B

In addition to how we fund region-wide kerbside rubbish collection, we are also proposing to standardise waste management services and charges across Auckland.

This includes standardising which properties can opt out of council waste services and charges.

**What do you think about these proposals?**

**Standardise the opt-out rules for residential multi-unit developments (10 or more units)**

**Standardise the opt-out rules for residential and lifestyle properties with between two and nine units**

**Standardise the opt-out rules for non-residential properties**

**Apply a minimum base charge to every separately used or inhabited part of a property**

**Tell us why:**

### 5. Local Boards

### 6. What is important to you?

**Do you have feedback on any other issues, including:**

- Local board decision-making over local community services (page 53 in the consultation document).



- Tūpuna Maunga Authority Operational Plan 2022/2023 (page 53 in the consultation document).
- Changes to fees and charges (page 53 in the consultation document).

Or is there anything further you would like to give feedback on?

### Important privacy information

The personal information that you provide in this form will be held and protected by Auckland Council in accordance with our privacy policy (available at [aucklandcouncil.govt.nz/privacy](https://aucklandcouncil.govt.nz/privacy) and at our libraries and service centres) and with the Privacy Act 1993. The privacy policy explains how we can use and share your personal information in relation to any interaction you have with the council, and how you can access and correct that information. You should familiarise yourself with this policy before submitting this form.



# Annual budget 2022/2023

**Note:** *this version of the feedback form has been created for the purpose of publishing submissions. As such, contact and demographic information has been removed and handwritten submissions have been transcribed.*

## Submitter details

Organisation (if applicable):

---

Your local board: Albert-Eden

---

## Your feedback

### 1. Climate action targeted rate

To meet our climate ambitions, we must reduce transport emissions in Auckland by 64 per cent by 2030. To address the climate emergency and contribute to this climate goal, we are proposing spending an additional \$1.045 billion (including government funding and other sources) over the next 10 years on a series of targeted actions to reduce emissions and support adaptation. This includes:

- improving transport choice for over one million Aucklanders who will be living within 500 meters of new or improved bus services
- moving to low-emission ferry services
- increasing provision for walking and cycling, and
- increasing tree canopy cover in communities that need it most.

We propose introducing a climate action targeted rate (separate from general rates) to pay for \$574 million of this over the next 10 years. We estimate the targeted rate to be about \$1.12 per week (about \$58 a year) for the median value residential property.

**What do you think of this proposal?** Support

**Tell us why:**

### 2. Managing on-going budget pressures

Due to on-going impacts of COVID-19 on our revenue, and growing inflationary pressure, we are forecasting a budget shortfall of \$85 million for 2022/2023 compared to what was budgeted for in the 10-year Budget 2021-2031. Some of the budget pressures would be ongoing.

We plan to use a range of levers to manage next year's, and on-going, budget pressures, including:

- using the Government's Better Off support package funding
- changing the timing of some capital spending
- implementing cost reductions in the form of efficiency savings and potential reduction in some services
- keeping the previously agreed general rates increase of 3.5 per cent for 2022/2023
- considering the sale or long-term lease of additional non-strategic assets as required.

**What do you think of our proposal to manage on-going budget pressures?**

**Tell us why:**

### 3. Prioritising operating spending

We need to prioritise operating spending to help manage on-going budget pressures. We have proposed a set of criteria to be used when making decisions about cost reductions, including those that could reduce, stop or change some services.

**What do you think about how we propose to choose which services to reduce, stop or change?**

**Tell us why:**

### 4. Standardising waste management

#### Question A

Over the next three years we are moving to standardise waste services and charges across Auckland. Currently, some of Auckland pays for rubbish collections on their rates bill, and other parts of Auckland buy bin tags or bags to get their rubbish collected.

We are proposing a move to a region-wide rates funded refuse collection service with a choice of three bin sizes to accommodate different household needs, as this is the most cost-effective, equitable and climate friendly option to achieve waste minimisation outcomes.

This proposal is instead of the current Auckland Waste Management and Minimisation Plan approach to move to a region-wide pay-as-you-throw (PAYT) system (e.g. tags and bags).

**What do you think about our proposal to move from a planned region-wide PAYT system to a region-wide rates-funded rubbish collection system?**

**Tell us why:**

#### Question B

In addition to how we fund region-wide kerbside rubbish collection, we are also proposing to standardise waste management services and charges across Auckland.

This includes standardising which properties can opt out of council waste services and charges.

**What do you think about these proposals?**

**Standardise the opt-out rules for residential multi-unit developments (10 or more units)**

**Standardise the opt-out rules for residential and lifestyle properties with between two and nine units**

**Standardise the opt-out rules for non-residential properties**

**Apply a minimum base charge to every separately used or inhabited part of a property**

**Tell us why:**

### 5. Local Boards

### 6. What is important to you?

**Do you have feedback on any other issues, including:**

- Local board decision-making over local community services (page 53 in the consultation document).
- Tūpuna Maunga Authority Operational Plan 2022/2023 (page 53 in the consultation document).

- Changes to fees and charges (page 53 in the consultation document).

Or is there anything further you would like to give feedback on?

### Important privacy information

The personal information that you provide in this form will be held and protected by Auckland Council in accordance with our privacy policy (available at [aucklandcouncil.govt.nz/privacy](https://aucklandcouncil.govt.nz/privacy) and at our libraries and service centres) and with the Privacy Act 1993. The privacy policy explains how we can use and share your personal information in relation to any interaction you have with the council, and how you can access and correct that information. You should familiarise yourself with this policy before submitting this form.



# 2271



# Annual budget 2022/2023

**Note:** *this version of the feedback form has been created for the purpose of publishing submissions. As such, contact and demographic information has been removed and handwritten submissions have been transcribed.*

## Submitter details

Organisation (if applicable):

---

Your local board: Albert-Eden

---

## Your feedback

### 1. Climate action targeted rate

To meet our climate ambitions, we must reduce transport emissions in Auckland by 64 per cent by 2030. To address the climate emergency and contribute to this climate goal, we are proposing spending an additional \$1.045 billion (including government funding and other sources) over the next 10 years on a series of targeted actions to reduce emissions and support adaptation. This includes:

- improving transport choice for over one million Aucklanders who will be living within 500 meters of new or improved bus services
- moving to low-emission ferry services
- increasing provision for walking and cycling, and
- increasing tree canopy cover in communities that need it most.

We propose introducing a climate action targeted rate (separate from general rates) to pay for \$574 million of this over the next 10 years. We estimate the targeted rate to be about \$1.12 per week (about \$58 a year) for the median value residential property.

**What do you think of this proposal?** Support

**Tell us why:**

### 2. Managing on-going budget pressures

Due to on-going impacts of COVID-19 on our revenue, and growing inflationary pressure, we are forecasting a budget shortfall of \$85 million for 2022/2023 compared to what was budgeted for in the 10-year Budget 2021-2031. Some of the budget pressures would be ongoing.

We plan to use a range of levers to manage next year's, and on-going, budget pressures, including:

- using the Government's Better Off support package funding
- changing the timing of some capital spending
- implementing cost reductions in the form of efficiency savings and potential reduction in some services
- keeping the previously agreed general rates increase of 3.5 per cent for 2022/2023
- considering the sale or long-term lease of additional non-strategic assets as required.

**What do you think of our proposal to manage on-going budget pressures?** Support

**Tell us why:**

### 3. Prioritising operating spending

We need to prioritise operating spending to help manage on-going budget pressures. We have proposed a set of criteria to be used when making decisions about cost reductions, including those that could reduce, stop or change some services.

**What do you think about how we propose to choose which services to reduce, stop or change? Support**

**Tell us why:**

### 4. Standardising waste management

#### Question A

Over the next three years we are moving to standardise waste services and charges across Auckland. Currently, some of Auckland pays for rubbish collections on their rates bill, and other parts of Auckland buy bin tags or bags to get their rubbish collected.

We are proposing a move to a region-wide rates funded refuse collection service with a choice of three bin sizes to accommodate different household needs, as this is the most cost-effective, equitable and climate friendly option to achieve waste minimisation outcomes.

This proposal is instead of the current Auckland Waste Management and Minimisation Plan approach to move to a region-wide pay-as-you-throw (PAYT) system (e.g. tags and bags).

**What do you think about our proposal to move from a planned region-wide PAYT system to a region-wide rates-funded rubbish collection system? Support (prefer rates-funded system)**

**Tell us why:**

#### Question B

In addition to how we fund region-wide kerbside rubbish collection, we are also proposing to standardise waste management services and charges across Auckland.

This includes standardising which properties can opt out of council waste services and charges.

**What do you think about these proposals?**

**Standardise the opt-out rules for residential multi-unit developments (10 or more units)** Support

**Standardise the opt-out rules for residential and lifestyle properties with between two and nine units** Support

**Standardise the opt-out rules for non-residential properties** Support

**Apply a minimum base charge to every separately used or inhabited part of a property** Support

**Tell us why:**

### 5. Local Boards

#### Albert-Eden Local Board

**Tell us your thoughts on our proposed priorities for the local board area in 2022/2023 – have we got it right? I support all priorities**

**Tell us why:**

## 6. What is important to you?

**Do you have feedback on any other issues, including:**

- Local board decision-making over local community services (page 53 in the consultation document).
- Tūpuna Maunga Authority Operational Plan 2022/2023 (page 53 in the consultation document).
- Changes to fees and charges (page 53 in the consultation document).

Or is there anything further you would like to give feedback on?

### Important privacy information

The personal information that you provide in this form will be held and protected by Auckland Council in accordance with our privacy policy (available at [aucklandcouncil.govt.nz/privacy](https://aucklandcouncil.govt.nz/privacy) and at our libraries and service centres) and with the Privacy Act 1993. The privacy policy explains how we can use and share your personal information in relation to any interaction you have with the council, and how you can access and correct that information. You should familiarise yourself with this policy before submitting this form.



# Annual budget 2022/2023

**Note:** *this version of the feedback form has been created for the purpose of publishing submissions. As such, contact and demographic information has been removed and handwritten submissions have been transcribed.*

## Submitter details

Organisation (if applicable):

---

Your local board: Albert-Eden

---

## Your feedback

### 1. Climate action targeted rate

To meet our climate ambitions, we must reduce transport emissions in Auckland by 64 per cent by 2030. To address the climate emergency and contribute to this climate goal, we are proposing spending an additional \$1.045 billion (including government funding and other sources) over the next 10 years on a series of targeted actions to reduce emissions and support adaptation. This includes:

- improving transport choice for over one million Aucklanders who will be living within 500 meters of new or improved bus services
- moving to low-emission ferry services
- increasing provision for walking and cycling, and
- increasing tree canopy cover in communities that need it most.

We propose introducing a climate action targeted rate (separate from general rates) to pay for \$574 million of this over the next 10 years. We estimate the targeted rate to be about \$1.12 per week (about \$58 a year) for the median value residential property.

**What do you think of this proposal?** Support

**Tell us why:** Climate action is essential and must start now - all actions taken to limit carbon emissions also contribute to a happier, healthier city - fewer emissions, cycle paths, green spaces and forests could make Auckland the world's most liveable city - what's not to love about that!

### 2. Managing on-going budget pressures

Due to on-going impacts of COVID-19 on our revenue, and growing inflationary pressure, we are forecasting a budget shortfall of \$85 million for 2022/2023 compared to what was budgeted for in the 10-year Budget 2021-2031. Some of the budget pressures would be ongoing.

We plan to use a range of levers to manage next year's, and on-going, budget pressures, including:

- using the Government's Better Off support package funding
- changing the timing of some capital spending
- implementing cost reductions in the form of efficiency savings and potential reduction in some services
- keeping the previously agreed general rates increase of 3.5 per cent for 2022/2023



- considering the sale or long-term lease of additional non-strategic assets as required.

**What do you think of our proposal to manage on-going budget pressures?** Support

**Tell us why:** because spending money now to adapt and mitigate climate change is going to stop must greater (and existential) costs later.

### 3. Prioritising operating spending

We need to prioritise operating spending to help manage on-going budget pressures. We have proposed a set of criteria to be used when making decisions about cost reductions, including those that could reduce, stop or change some services.

**What do you think about how we propose to choose which services to reduce, stop or change?** Support

**Tell us why:** Electric buses, fewer cars on the roads, more cycling, and green spaces/forests are the right way to go

### 4. Standardising waste management

#### Question A

Over the next three years we are moving to standardise waste services and charges across Auckland. Currently, some of Auckland pays for rubbish collections on their rates bill, and other parts of Auckland buy bin tags or bags to get their rubbish collected.

We are proposing a move to a region-wide rates funded refuse collection service with a choice of three bin sizes to accommodate different household needs, as this is the most cost-effective, equitable and climate friendly option to achieve waste minimisation outcomes.

This proposal is instead of the current Auckland Waste Management and Minimisation Plan approach to move to a region-wide pay-as-you-throw (PAYT) system (e.g. tags and bags).

**What do you think about our proposal to move from a planned region-wide PAYT system to a region-wide rates-funded rubbish collection system?** Support (prefer rates-funded system)

**Tell us why:**

#### Question B

In addition to how we fund region-wide kerbside rubbish collection, we are also proposing to standardise waste management services and charges across Auckland.

This includes standardising which properties can opt out of council waste services and charges.

**What do you think about these proposals?**

**Standardise the opt-out rules for residential multi-unit developments (10 or more units)** I don't know

**Standardise the opt-out rules for residential and lifestyle properties with between two and nine units** I don't know

**Standardise the opt-out rules for non-residential properties** I don't know

**Apply a minimum base charge to every separately used or inhabited part of a property** I don't know

**Tell us why:**

## 5. Local Boards

### Albert-Eden Local Board

**Tell us your thoughts on our proposed priorities for the local board area in 2022/2023 – have we got it right? I support all priorities**

**Tell us why:**

## 6. What is important to you?

**Do you have feedback on any other issues, including:**

- Local board decision-making over local community services (page 53 in the consultation document).
- Tūpuna Maunga Authority Operational Plan 2022/2023 (page 53 in the consultation document).
- Changes to fees and charges (page 53 in the consultation document).

Or is there anything further you would like to give feedback on?

## Important privacy information

The personal information that you provide in this form will be held and protected by Auckland Council in accordance with our privacy policy (available at [aucklandcouncil.govt.nz/privacy](https://aucklandcouncil.govt.nz/privacy) and at our libraries and service centres) and with the Privacy Act 1993. The privacy policy explains how we can use and share your personal information in relation to any interaction you have with the council, and how you can access and correct that information. You should familiarise yourself with this policy before submitting this form.



# Annual budget 2022/2023

**Note:** *this version of the feedback form has been created for the purpose of publishing submissions. As such, contact and demographic information has been removed and handwritten submissions have been transcribed.*

## Submitter details

Organisation (if applicable):

---

Your local board: Albert-Eden

---

## Your feedback

### 1. Climate action targeted rate

To meet our climate ambitions, we must reduce transport emissions in Auckland by 64 per cent by 2030. To address the climate emergency and contribute to this climate goal, we are proposing spending an additional \$1.045 billion (including government funding and other sources) over the next 10 years on a series of targeted actions to reduce emissions and support adaptation. This includes:

- improving transport choice for over one million Aucklanders who will be living within 500 meters of new or improved bus services
- moving to low-emission ferry services
- increasing provision for walking and cycling, and
- increasing tree canopy cover in communities that need it most.

We propose introducing a climate action targeted rate (separate from general rates) to pay for \$574 million of this over the next 10 years. We estimate the targeted rate to be about \$1.12 per week (about \$58 a year) for the median value residential property.

**What do you think of this proposal?** Do not support

**Tell us why:** We do not have the infrastructure to support affordable living (public transport mainly). Until this is sussed it's ridiculous of the council to think they can initiate climate anything....

### 2. Managing on-going budget pressures

Due to on-going impacts of COVID-19 on our revenue, and growing inflationary pressure, we are forecasting a budget shortfall of \$85 million for 2022/2023 compared to what was budgeted for in the 10-year Budget 2021-2031. Some of the budget pressures would be ongoing.

We plan to use a range of levers to manage next year's, and on-going, budget pressures, including:

- using the Government's Better Off support package funding
- changing the timing of some capital spending
- implementing cost reductions in the form of efficiency savings and potential reduction in some services
- keeping the previously agreed general rates increase of 3.5 per cent for 2022/2023
- considering the sale or long-term lease of additional non-strategic assets as required.

**What do you think of our proposal to manage on-going budget pressures?** Do not support

**Tell us why:** It seems all the council does is reduce services to the residents of Auckland and yet the rates inexplicably keep getting higher??

### 3. Prioritising operating spending

We need to prioritise operating spending to help manage on-going budget pressures. We have proposed a set of criteria to be used when making decisions about cost reductions, including those that could reduce, stop or change some services.

**What do you think about how we propose to choose which services to reduce, stop or change?** I don't know

**Tell us why:**

### 4. Standardising waste management

#### Question A

Over the next three years we are moving to standardise waste services and charges across Auckland. Currently, some of Auckland pays for rubbish collections on their rates bill, and other parts of Auckland buy bin tags or bags to get their rubbish collected.

We are proposing a move to a region-wide rates funded refuse collection service with a choice of three bin sizes to accommodate different household needs, as this is the most cost-effective, equitable and climate friendly option to achieve waste minimisation outcomes.

This proposal is instead of the current Auckland Waste Management and Minimisation Plan approach to move to a region-wide pay-as-you-throw (PAYT) system (e.g. tags and bags).

**What do you think about our proposal to move from a planned region-wide PAYT system to a region-wide rates-funded rubbish collection system?** Support (prefer rates-funded system)

**Tell us why:** It adds to the workload of household management. it's not at all looking out for the residents' best interests but looking to get Auckland Council to do even less than they already do.

#### Question B

In addition to how we fund region-wide kerbside rubbish collection, we are also proposing to standardise waste management services and charges across Auckland.

This includes standardising which properties can opt out of council waste services and charges.

**What do you think about these proposals?**

**Standardise the opt-out rules for residential multi-unit developments (10 or more units)** Do not support

**Standardise the opt-out rules for residential and lifestyle properties with between two and nine units** Do not support

**Standardise the opt-out rules for non-residential properties** Do not support

**Apply a minimum base charge to every separately used or inhabited part of a property** Do not support

**Tell us why:**

## 5. Local Boards

### Albert-Eden Local Board

**Tell us your thoughts on our proposed priorities for the local board area in 2022/2023 – have we got it right? I do not support most priorities**

**Tell us why:**

## 6. What is important to you?

**Do you have feedback on any other issues, including:**

- Local board decision-making over local community services (page 53 in the consultation document).
- Tūpuna Maunga Authority Operational Plan 2022/2023 (page 53 in the consultation document).
- Changes to fees and charges (page 53 in the consultation document).

Or is there anything further you would like to give feedback on?

More affordable living in Auckland

## Important privacy information

The personal information that you provide in this form will be held and protected by Auckland Council in accordance with our privacy policy (available at [aucklandcouncil.govt.nz/privacy](https://aucklandcouncil.govt.nz/privacy) and at our libraries and service centres) and with the Privacy Act 1993. The privacy policy explains how we can use and share your personal information in relation to any interaction you have with the council, and how you can access and correct that information. You should familiarise yourself with this policy before submitting this form.



# 2279



# Annual budget 2022/2023

**Note:** *this version of the feedback form has been created for the purpose of publishing submissions. As such, contact and demographic information has been removed and handwritten submissions have been transcribed.*

## Submitter details

**Organisation (if applicable):**

---

**Your local board:** Albert-Eden

---

## Your feedback

### 1. Climate action targeted rate

To meet our climate ambitions, we must reduce transport emissions in Auckland by 64 per cent by 2030. To address the climate emergency and contribute to this climate goal, we are proposing spending an additional \$1.045 billion (including government funding and other sources) over the next 10 years on a series of targeted actions to reduce emissions and support adaptation. This includes:

- improving transport choice for over one million Aucklanders who will be living within 500 meters of new or improved bus services
- moving to low-emission ferry services
- increasing provision for walking and cycling, and
- increasing tree canopy cover in communities that need it most.

We propose introducing a climate action targeted rate (separate from general rates) to pay for \$574 million of this over the next 10 years. We estimate the targeted rate to be about \$1.12 per week (about \$58 a year) for the median value residential property.

**What do you think of this proposal?** Support

**Tell us why:** I live in Mt Eden with my family. I think it is long overdue for our city to take concrete action in regards the climate emergency. I love to cycle as a form of transport, but the current lack of infrastructure means that this option is difficult with a young family. I would love to see a push for a more extensive cycle network, to allow families to get out of there cars and onto their bikes for the school run, and commute to work that follows.

### 2. Managing on-going budget pressures

Due to on-going impacts of COVID-19 on our revenue, and growing inflationary pressure, we are forecasting a budget shortfall of \$85 million for 2022/2023 compared to what was budgeted for in the 10-year Budget 2021-2031. Some of the budget pressures would be ongoing.

We plan to use a range of levers to manage next year's, and on-going, budget pressures, including:

- using the Government's Better Off support package funding
- changing the timing of some capital spending
- implementing cost reductions in the form of efficiency savings and potential reduction in some services
- keeping the previously agreed general rates increase of 3.5 per cent for 2022/2023

- considering the sale or long-term lease of additional non-strategic assets as required.

#### **What do you think of our proposal to manage on-going budget pressures?**

**Tell us why:**

### 3. Prioritising operating spending

We need to prioritise operating spending to help manage on-going budget pressures. We have proposed a set of criteria to be used when making decisions about cost reductions, including those that could reduce, stop or change some services.

#### **What do you think about how we propose to choose which services to reduce, stop or change?**

**Tell us why:**

### 4. Standardising waste management

#### Question A

Over the next three years we are moving to standardise waste services and charges across Auckland. Currently, some of Auckland pays for rubbish collections on their rates bill, and other parts of Auckland buy bin tags or bags to get their rubbish collected.

We are proposing a move to a region-wide rates funded refuse collection service with a choice of three bin sizes to accommodate different household needs, as this is the most cost-effective, equitable and climate friendly option to achieve waste minimisation outcomes.

This proposal is instead of the current Auckland Waste Management and Minimisation Plan approach to move to a region-wide pay-as-you-throw (PAYT) system (e.g. tags and bags).

#### **What do you think about our proposal to move from a planned region-wide PAYT system to a region-wide rates-funded rubbish collection system? Support (prefer rates-funded system)**

**Tell us why:** It is really important that waste minimisation is encouraged through the use of a compostable collection alongside regular waste collection

#### Question B

In addition to how we fund region-wide kerbside rubbish collection, we are also proposing to standardise waste management services and charges across Auckland.

This includes standardising which properties can opt out of council waste services and charges.

#### **What do you think about these proposals?**

**Standardise the opt-out rules for residential multi-unit developments (10 or more units)**

**Standardise the opt-out rules for residential and lifestyle properties with between two and nine units**

**Standardise the opt-out rules for non-residential properties**

**Apply a minimum base charge to every separately used or inhabited part of a property**

**Tell us why:**

## 5. Local Boards

### Albert-Eden Local Board

**Tell us your thoughts on our proposed priorities for the local board area in 2022/2023 – have we got it right? I support all priorities**

**Tell us why:**

## 6. What is important to you?

**Do you have feedback on any other issues, including:**

- Local board decision-making over local community services (page 53 in the consultation document).
- Tūpuna Maunga Authority Operational Plan 2022/2023 (page 53 in the consultation document).
- Changes to fees and charges (page 53 in the consultation document).

Or is there anything further you would like to give feedback on?

### Important privacy information

The personal information that you provide in this form will be held and protected by Auckland Council in accordance with our privacy policy (available at [aucklandcouncil.govt.nz/privacy](https://aucklandcouncil.govt.nz/privacy) and at our libraries and service centres) and with the Privacy Act 1993. The privacy policy explains how we can use and share your personal information in relation to any interaction you have with the council, and how you can access and correct that information. You should familiarise yourself with this policy before submitting this form.





# Annual budget 2022/2023

**Note:** *this version of the feedback form has been created for the purpose of publishing submissions. As such, contact and demographic information has been removed and handwritten submissions have been transcribed.*

## Submitter details

Organisation (if applicable):

---

Your local board: Albert-Eden

---

## Your feedback

### 1. Climate action targeted rate

To meet our climate ambitions, we must reduce transport emissions in Auckland by 64 per cent by 2030. To address the climate emergency and contribute to this climate goal, we are proposing spending an additional \$1.045 billion (including government funding and other sources) over the next 10 years on a series of targeted actions to reduce emissions and support adaptation. This includes:

- improving transport choice for over one million Aucklanders who will be living within 500 meters of new or improved bus services
- moving to low-emission ferry services
- increasing provision for walking and cycling, and
- increasing tree canopy cover in communities that need it most.

We propose introducing a climate action targeted rate (separate from general rates) to pay for \$574 million of this over the next 10 years. We estimate the targeted rate to be about \$1.12 per week (about \$58 a year) for the median value residential property.

**What do you think of this proposal?** Support

**Tell us why:** SO so important to have tangible climate action

### 2. Managing on-going budget pressures

Due to on-going impacts of COVID-19 on our revenue, and growing inflationary pressure, we are forecasting a budget shortfall of \$85 million for 2022/2023 compared to what was budgeted for in the 10-year Budget 2021-2031. Some of the budget pressures would be ongoing.

We plan to use a range of levers to manage next year's, and on-going, budget pressures, including:

- using the Government's Better Off support package funding
- changing the timing of some capital spending
- implementing cost reductions in the form of efficiency savings and potential reduction in some services
- keeping the previously agreed general rates increase of 3.5 per cent for 2022/2023
- considering the sale or long-term lease of additional non-strategic assets as required.

**What do you think of our proposal to manage on-going budget pressures?**

**Tell us why:**

### 3. Prioritising operating spending

We need to prioritise operating spending to help manage on-going budget pressures. We have proposed a set of criteria to be used when making decisions about cost reductions, including those that could reduce, stop or change some services.

**What do you think about how we propose to choose which services to reduce, stop or change?**

**Tell us why:**

### 4. Standardising waste management

#### Question A

Over the next three years we are moving to standardise waste services and charges across Auckland. Currently, some of Auckland pays for rubbish collections on their rates bill, and other parts of Auckland buy bin tags or bags to get their rubbish collected.

We are proposing a move to a region-wide rates funded refuse collection service with a choice of three bin sizes to accommodate different household needs, as this is the most cost-effective, equitable and climate friendly option to achieve waste minimisation outcomes.

This proposal is instead of the current Auckland Waste Management and Minimisation Plan approach to move to a region-wide pay-as-you-throw (PAYT) system (e.g. tags and bags).

**What do you think about our proposal to move from a planned region-wide PAYT system to a region-wide rates-funded rubbish collection system?**

**Tell us why:**

#### Question B

In addition to how we fund region-wide kerbside rubbish collection, we are also proposing to standardise waste management services and charges across Auckland.

This includes standardising which properties can opt out of council waste services and charges.

**What do you think about these proposals?**

**Standardise the opt-out rules for residential multi-unit developments (10 or more units)**

**Standardise the opt-out rules for residential and lifestyle properties with between two and nine units**

**Standardise the opt-out rules for non-residential properties**

**Apply a minimum base charge to every separately used or inhabited part of a property**

**Tell us why:**

### 5. Local Boards

### 6. What is important to you?

**Do you have feedback on any other issues, including:**

- Local board decision-making over local community services (page 53 in the consultation document).
- Tūpuna Maunga Authority Operational Plan 2022/2023 (page 53 in the consultation document).

- Changes to fees and charges (page 53 in the consultation document).

Or is there anything further you would like to give feedback on?

### Important privacy information

The personal information that you provide in this form will be held and protected by Auckland Council in accordance with our privacy policy (available at [aucklandcouncil.govt.nz/privacy](https://aucklandcouncil.govt.nz/privacy) and at our libraries and service centres) and with the Privacy Act 1993. The privacy policy explains how we can use and share your personal information in relation to any interaction you have with the council, and how you can access and correct that information. You should familiarise yourself with this policy before submitting this form.



# 2293



# Annual budget 2022/2023

**Note:** *this version of the feedback form has been created for the purpose of publishing submissions. As such, contact and demographic information has been removed and handwritten submissions have been transcribed.*

## Submitter details

**Organisation (if applicable):**

---

**Your local board:** Albert-Eden

---

## Your feedback

### 1. Climate action targeted rate

To meet our climate ambitions, we must reduce transport emissions in Auckland by 64 per cent by 2030. To address the climate emergency and contribute to this climate goal, we are proposing spending an additional \$1.045 billion (including government funding and other sources) over the next 10 years on a series of targeted actions to reduce emissions and support adaptation. This includes:

- improving transport choice for over one million Aucklanders who will be living within 500 meters of new or improved bus services
- moving to low-emission ferry services
- increasing provision for walking and cycling, and
- increasing tree canopy cover in communities that need it most.

We propose introducing a climate action targeted rate (separate from general rates) to pay for \$574 million of this over the next 10 years. We estimate the targeted rate to be about \$1.12 per week (about \$58 a year) for the median value residential property.

**What do you think of this proposal?** Support

**Tell us why:** essential to take allocation possible on climate change

### 2. Managing on-going budget pressures

Due to on-going impacts of COVID-19 on our revenue, and growing inflationary pressure, we are forecasting a budget shortfall of \$85 million for 2022/2023 compared to what was budgeted for in the 10-year Budget 2021-2031. Some of the budget pressures would be ongoing.

We plan to use a range of levers to manage next year's, and on-going, budget pressures, including:

- using the Government's Better Off support package funding
- changing the timing of some capital spending
- implementing cost reductions in the form of efficiency savings and potential reduction in some services
- keeping the previously agreed general rates increase of 3.5 per cent for 2022/2023
- considering the sale or long-term lease of additional non-strategic assets as required.

**What do you think of our proposal to manage on-going budget pressures?** Support

Tell us why:

### 3. Prioritising operating spending

We need to prioritise operating spending to help manage on-going budget pressures. We have proposed a set of criteria to be used when making decisions about cost reductions, including those that could reduce, stop or change some services.

**What do you think about how we propose to choose which services to reduce, stop or change? Support**

Tell us why:

### 4. Standardising waste management

#### Question A

Over the next three years we are moving to standardise waste services and charges across Auckland. Currently, some of Auckland pays for rubbish collections on their rates bill, and other parts of Auckland buy bin tags or bags to get their rubbish collected.

We are proposing a move to a region-wide rates funded refuse collection service with a choice of three bin sizes to accommodate different household needs, as this is the most cost-effective, equitable and climate friendly option to achieve waste minimisation outcomes.

This proposal is instead of the current Auckland Waste Management and Minimisation Plan approach to move to a region-wide pay-as-you-throw (PAYT) system (e.g. tags and bags).

**What do you think about our proposal to move from a planned region-wide PAYT system to a region-wide rates-funded rubbish collection system? Do not support (prefer PAYT system)**

Tell us why: I think a lot of people manage their waste better

#### Question B

In addition to how we fund region-wide kerbside rubbish collection, we are also proposing to standardise waste management services and charges across Auckland.

This includes standardising which properties can opt out of council waste services and charges.

**What do you think about these proposals?**

**Standardise the opt-out rules for residential multi-unit developments (10 or more units)** I don't know

**Standardise the opt-out rules for residential and lifestyle properties with between two and nine units** I don't know

**Standardise the opt-out rules for non-residential properties** I don't know

**Apply a minimum base charge to every separately used or inhabited part of a property** I don't know

Tell us why:

### 5. Local Boards

#### Rodney Local Board

**Tell us your thoughts on our proposed priorities for the local board area in 2022/2023 – have we got it right? I support all priorities**

Tell us why:

## 6. What is important to you?

**Do you have feedback on any other issues, including:**

- Local board decision-making over local community services (page 53 in the consultation document).
- Tūpuna Maunga Authority Operational Plan 2022/2023 (page 53 in the consultation document).
- Changes to fees and charges (page 53 in the consultation document).

Or is there anything further you would like to give feedback on?

### Important privacy information

The personal information that you provide in this form will be held and protected by Auckland Council in accordance with our privacy policy (available at [aucklandcouncil.govt.nz/privacy](https://aucklandcouncil.govt.nz/privacy) and at our libraries and service centres) and with the Privacy Act 1993. The privacy policy explains how we can use and share your personal information in relation to any interaction you have with the council, and how you can access and correct that information. You should familiarise yourself with this policy before submitting this form.



# Annual budget 2022/2023

**Note:** *this version of the feedback form has been created for the purpose of publishing submissions. As such, contact and demographic information has been removed and handwritten submissions have been transcribed.*

## Submitter details

Organisation (if applicable):

---

Your local board: Albert-Eden

---

## Your feedback

### 1. Climate action targeted rate

To meet our climate ambitions, we must reduce transport emissions in Auckland by 64 per cent by 2030. To address the climate emergency and contribute to this climate goal, we are proposing spending an additional \$1.045 billion (including government funding and other sources) over the next 10 years on a series of targeted actions to reduce emissions and support adaptation. This includes:

- improving transport choice for over one million Aucklanders who will be living within 500 meters of new or improved bus services
- moving to low-emission ferry services
- increasing provision for walking and cycling, and
- increasing tree canopy cover in communities that need it most.

We propose introducing a climate action targeted rate (separate from general rates) to pay for \$574 million of this over the next 10 years. We estimate the targeted rate to be about \$1.12 per week (about \$58 a year) for the median value residential property.

**What do you think of this proposal?** Support

**Tell us why:**

### 2. Managing on-going budget pressures

Due to on-going impacts of COVID-19 on our revenue, and growing inflationary pressure, we are forecasting a budget shortfall of \$85 million for 2022/2023 compared to what was budgeted for in the 10-year Budget 2021-2031. Some of the budget pressures would be ongoing.

We plan to use a range of levers to manage next year's, and on-going, budget pressures, including:

- using the Government's Better Off support package funding
- changing the timing of some capital spending
- implementing cost reductions in the form of efficiency savings and potential reduction in some services
- keeping the previously agreed general rates increase of 3.5 per cent for 2022/2023
- considering the sale or long-term lease of additional non-strategic assets as required.

**What do you think of our proposal to manage on-going budget pressures?**

**Tell us why:**

### 3. Prioritising operating spending

We need to prioritise operating spending to help manage on-going budget pressures. We have proposed a set of criteria to be used when making decisions about cost reductions, including those that could reduce, stop or change some services.

**What do you think about how we propose to choose which services to reduce, stop or change?**

**Tell us why:**

### 4. Standardising waste management

#### Question A

Over the next three years we are moving to standardise waste services and charges across Auckland. Currently, some of Auckland pays for rubbish collections on their rates bill, and other parts of Auckland buy bin tags or bags to get their rubbish collected.

We are proposing a move to a region-wide rates funded refuse collection service with a choice of three bin sizes to accommodate different household needs, as this is the most cost-effective, equitable and climate friendly option to achieve waste minimisation outcomes.

This proposal is instead of the current Auckland Waste Management and Minimisation Plan approach to move to a region-wide pay-as-you-throw (PAYT) system (e.g. tags and bags).

**What do you think about our proposal to move from a planned region-wide PAYT system to a region-wide rates-funded rubbish collection system?**

**Tell us why:**

#### Question B

In addition to how we fund region-wide kerbside rubbish collection, we are also proposing to standardise waste management services and charges across Auckland.

This includes standardising which properties can opt out of council waste services and charges.

**What do you think about these proposals?**

**Standardise the opt-out rules for residential multi-unit developments (10 or more units)**

**Standardise the opt-out rules for residential and lifestyle properties with between two and nine units**

**Standardise the opt-out rules for non-residential properties**

**Apply a minimum base charge to every separately used or inhabited part of a property**

**Tell us why:**

### 5. Local Boards

### 6. What is important to you?

**Do you have feedback on any other issues, including:**

- Local board decision-making over local community services (page 53 in the consultation document).
- Tūpuna Maunga Authority Operational Plan 2022/2023 (page 53 in the consultation document).



- Changes to fees and charges (page 53 in the consultation document).

Or is there anything further you would like to give feedback on?

### Important privacy information

The personal information that you provide in this form will be held and protected by Auckland Council in accordance with our privacy policy (available at [aucklandcouncil.govt.nz/privacy](https://aucklandcouncil.govt.nz/privacy) and at our libraries and service centres) and with the Privacy Act 1993. The privacy policy explains how we can use and share your personal information in relation to any interaction you have with the council, and how you can access and correct that information. You should familiarise yourself with this policy before submitting this form.



# Annual budget 2022/2023

**Note:** *this version of the feedback form has been created for the purpose of publishing submissions. As such, contact and demographic information has been removed and handwritten submissions have been transcribed.*

## Submitter details

Organisation (if applicable):

---

Your local board: Albert-Eden

---

## Your feedback

### 1. Climate action targeted rate

To meet our climate ambitions, we must reduce transport emissions in Auckland by 64 per cent by 2030. To address the climate emergency and contribute to this climate goal, we are proposing spending an additional \$1.045 billion (including government funding and other sources) over the next 10 years on a series of targeted actions to reduce emissions and support adaptation. This includes:

- improving transport choice for over one million Aucklanders who will be living within 500 meters of new or improved bus services
- moving to low-emission ferry services
- increasing provision for walking and cycling, and
- increasing tree canopy cover in communities that need it most.

We propose introducing a climate action targeted rate (separate from general rates) to pay for \$574 million of this over the next 10 years. We estimate the targeted rate to be about \$1.12 per week (about \$58 a year) for the median value residential property.

**What do you think of this proposal?** Support

**Tell us why:**

### 2. Managing on-going budget pressures

Due to on-going impacts of COVID-19 on our revenue, and growing inflationary pressure, we are forecasting a budget shortfall of \$85 million for 2022/2023 compared to what was budgeted for in the 10-year Budget 2021-2031. Some of the budget pressures would be ongoing.

We plan to use a range of levers to manage next year's, and on-going, budget pressures, including:

- using the Government's Better Off support package funding
- changing the timing of some capital spending
- implementing cost reductions in the form of efficiency savings and potential reduction in some services
- keeping the previously agreed general rates increase of 3.5 per cent for 2022/2023
- considering the sale or long-term lease of additional non-strategic assets as required.

**What do you think of our proposal to manage on-going budget pressures?** Support

**Tell us why:**

### 3. Prioritising operating spending

We need to prioritise operating spending to help manage on-going budget pressures. We have proposed a set of criteria to be used when making decisions about cost reductions, including those that could reduce, stop or change some services.

**What do you think about how we propose to choose which services to reduce, stop or change?**

**Tell us why:**

### 4. Standardising waste management

#### Question A

Over the next three years we are moving to standardise waste services and charges across Auckland. Currently, some of Auckland pays for rubbish collections on their rates bill, and other parts of Auckland buy bin tags or bags to get their rubbish collected.

We are proposing a move to a region-wide rates funded refuse collection service with a choice of three bin sizes to accommodate different household needs, as this is the most cost-effective, equitable and climate friendly option to achieve waste minimisation outcomes.

This proposal is instead of the current Auckland Waste Management and Minimisation Plan approach to move to a region-wide pay-as-you-throw (PAYT) system (e.g. tags and bags).

**What do you think about our proposal to move from a planned region-wide PAYT system to a region-wide rates-funded rubbish collection system? Support (prefer rates-funded system)**

**Tell us why:**

#### Question B

In addition to how we fund region-wide kerbside rubbish collection, we are also proposing to standardise waste management services and charges across Auckland.

This includes standardising which properties can opt out of council waste services and charges.

**What do you think about these proposals?**

**Standardise the opt-out rules for residential multi-unit developments (10 or more units)**

**Standardise the opt-out rules for residential and lifestyle properties with between two and nine units**

**Standardise the opt-out rules for non-residential properties**

**Apply a minimum base charge to every separately used or inhabited part of a property**

**Tell us why:**

### 5. Local Boards

### 6. What is important to you?

**Do you have feedback on any other issues, including:**

- Local board decision-making over local community services (page 53 in the consultation document).
- Tūpuna Maunga Authority Operational Plan 2022/2023 (page 53 in the consultation document).

- Changes to fees and charges (page 53 in the consultation document).

Or is there anything further you would like to give feedback on?

### Important privacy information

The personal information that you provide in this form will be held and protected by Auckland Council in accordance with our privacy policy (available at [aucklandcouncil.govt.nz/privacy](https://aucklandcouncil.govt.nz/privacy) and at our libraries and service centres) and with the Privacy Act 1993. The privacy policy explains how we can use and share your personal information in relation to any interaction you have with the council, and how you can access and correct that information. You should familiarise yourself with this policy before submitting this form.



# Annual budget 2022/2023

**Note:** *this version of the feedback form has been created for the purpose of publishing submissions. As such, contact and demographic information has been removed and handwritten submissions have been transcribed.*

## Submitter details

Organisation (if applicable):

---

Your local board: Albert-Eden

---

## Your feedback

### 1. Climate action targeted rate

To meet our climate ambitions, we must reduce transport emissions in Auckland by 64 per cent by 2030. To address the climate emergency and contribute to this climate goal, we are proposing spending an additional \$1.045 billion (including government funding and other sources) over the next 10 years on a series of targeted actions to reduce emissions and support adaptation. This includes:

- improving transport choice for over one million Aucklanders who will be living within 500 meters of new or improved bus services
- moving to low-emission ferry services
- increasing provision for walking and cycling, and
- increasing tree canopy cover in communities that need it most.

We propose introducing a climate action targeted rate (separate from general rates) to pay for \$574 million of this over the next 10 years. We estimate the targeted rate to be about \$1.12 per week (about \$58 a year) for the median value residential property.

**What do you think of this proposal?** Support

**Tell us why:** i believe both central and local govt bodies should be leading the way with climate change. I do however think that Aucklands public transport needs to be rethought. Just trying to force cars off the road by increasing parking costs and adding more cycle lanes and buses is never going to be successful, is short sighted and leads to the populated distrusting and not liking AT and the council. Buses need to be convenient and cheap. This seems only to be the case if you are heading into the city. Across city is more problematic, the pandemic has changed peoples work habits, many now live and work within their suburb and inter suburb options are now more important. I bus often into and from the city but will never consider it across different parts of Auckland where it would take me hours (including changes of bus) when a car takes minutes.

### 2. Managing on-going budget pressures

Due to on-going impacts of COVID-19 on our revenue, and growing inflationary pressure, we are forecasting a budget shortfall of \$85 million for 2022/2023 compared to what was budgeted for in the 10-year Budget 2021-2031. Some of the budget pressures would be ongoing.

We plan to use a range of levers to manage next year's, and on-going, budget pressures, including:

- using the Government's Better Off support package funding

- changing the timing of some capital spending
- implementing cost reductions in the form of efficiency savings and potential reduction in some services
- keeping the previously agreed general rates increase of 3.5 per cent for 2022/2023
- considering the sale or long-term lease of additional non-strategic assets as required.

**What do you think of our proposal to manage on-going budget pressures? Other**

**Tell us why:** 'i support most of this but im unsure on:

- Continue work on the sale or long-term lease of non-strategic assets as required.

long term less seems ok but i always think sale of local or central govt assets is short sighted. It would be great to see concrete examples of non-strategic assets that are likely to be "recycled".

### 3. Prioritising operating spending

We need to prioritise operating spending to help manage on-going budget pressures. We have proposed a set of criteria to be used when making decisions about cost reductions, including those that could reduce, stop or change some services.

**What do you think about how we propose to choose which services to reduce, stop or change? Other**

**Tell us why:** Not sure on this. I agree with most of what is the proposal but im wary when i see things like "Can be provided just as well by others." and "Opportunities to improve value for money - leave to others." What does that actually mean? i see lots of example of current services outsourced by the council that from the outside certainly dont seem like rate payers are getting good value for money. An example of this is the arborist services. This seems to have been outsourced to private companies who now make the decision on what trees need planting, where and when they need trimming. This leads to those same companies choosing non native trees to plant on berms over water mains and under powerlines. Which leads to more maintenance for those same companies, this sort of "leave it to others" mentality needs to stop.

### 4. Standardising waste management

#### Question A

Over the next three years we are moving to standardise waste services and charges across Auckland. Currently, some of Auckland pays for rubbish collections on their rates bill, and other parts of Auckland buy bin tags or bags to get their rubbish collected.

We are proposing a move to a region-wide rates funded refuse collection service with a choice of three bin sizes to accommodate different household needs, as this is the most cost-effective, equitable and climate friendly option to achieve waste minimisation outcomes.

This proposal is instead of the current Auckland Waste Management and Minimisation Plan approach to move to a region-wide pay-as-you-throw (PAYT) system (e.g. tags and bags).

**What do you think about our proposal to move from a planned region-wide PAYT system to a region-wide rates-funded rubbish collection system? Support (prefer rates-funded system)**

**Tell us why:**

#### Question B

In addition to how we fund region-wide kerbside rubbish collection, we are also proposing to standardise waste management services and charges across Auckland.

This includes standardising which properties can opt out of council waste services and charges.

**What do you think about these proposals?**

**Standardise the opt-out rules for residential multi-unit developments (10 Support or more units)**

**Standardise the opt-out rules for residential and lifestyle properties with between two and nine units** Do not support

**Standardise the opt-out rules for non-residential properties** Support

**Apply a minimum base charge to every separately used or inhabited part of a property** Support

**Tell us why:**

## 5. Local Boards

### Albert-Eden Local Board

**Tell us your thoughts on our proposed priorities for the local board area in 2022/2023 – have we got it right?** I do not support most priorities

**Tell us why:** what do the first two items on the priority list actually mean?

## 6. What is important to you?

**Do you have feedback on any other issues, including:**

- Local board decision-making over local community services (page 53 in the consultation document).
- Tūpuna Maunga Authority Operational Plan 2022/2023 (page 53 in the consultation document).
- Changes to fees and charges (page 53 in the consultation document).

Or is there anything further you would like to give feedback on?

i see so much waste and impractical actions performed by the council (e.g the arborist outsourcing i mentioned earlier). It would be nice to see that the council is focusing on being more practical and frugal rather than just raising rates in a never ending cycle. I know that the council has debt and its not the current councilors/staffs fault that we are in this situation but look at it from the rate payers point of view. We arent an endless bucket of money and ultimately we end up paying for the mistakes of the council and its staff.

## Important privacy information

The personal information that you provide in this form will be held and protected by Auckland Council in accordance with our privacy policy (available at [aucklandcouncil.govt.nz/privacy](https://aucklandcouncil.govt.nz/privacy) and at our libraries and service centres) and with the Privacy Act 1993. The privacy policy explains how we can use and share your personal information in relation to any interaction you have with the council, and how you can access and correct that information. You should familiarise yourself with this policy before submitting this form.



# Annual budget 2022/2023

**Note:** *this version of the feedback form has been created for the purpose of publishing submissions. As such, contact and demographic information has been removed and handwritten submissions have been transcribed.*

## Submitter details

Organisation (if applicable):

---

Your local board: Albert-Eden

---

## Your feedback

### 1. Climate action targeted rate

To meet our climate ambitions, we must reduce transport emissions in Auckland by 64 per cent by 2030. To address the climate emergency and contribute to this climate goal, we are proposing spending an additional \$1.045 billion (including government funding and other sources) over the next 10 years on a series of targeted actions to reduce emissions and support adaptation. This includes:

- improving transport choice for over one million Aucklanders who will be living within 500 meters of new or improved bus services
- moving to low-emission ferry services
- increasing provision for walking and cycling, and
- increasing tree canopy cover in communities that need it most.

We propose introducing a climate action targeted rate (separate from general rates) to pay for \$574 million of this over the next 10 years. We estimate the targeted rate to be about \$1.12 per week (about \$58 a year) for the median value residential property.

**What do you think of this proposal?** Support

**Tell us why:** We are in a climate emergency, and I want urgent action now. We need to do everything we can to prepare for unavoidable climate change, and to avert worse change. I particularly want to see a focus on: sustainable transport, including making streets cycle-friendly, and making workplaces provide suitable secure, covered parking for bicycles. I also want to see more tree cover all over the city, including in MU zones. And given that housing density is increasing (for good reason), we also need more "green spaces" within walking distance of intensive residential areas - to help people to stay connected to birds, trees and plants. I would also love to see veggie garden allotments, as they have in some countries.

Also - in the planning of new apartment blocks, please require the inclusion of recharging for e-bikes & other e-vehicles.

### 2. Managing on-going budget pressures

Due to on-going impacts of COVID-19 on our revenue, and growing inflationary pressure, we are forecasting a budget shortfall of \$85 million for 2022/2023 compared to what was budgeted for in the 10-year Budget 2021-2031. Some of the budget pressures would be ongoing.

We plan to use a range of levers to manage next year's, and on-going, budget pressures, including:

- using the Government's Better Off support package funding



- changing the timing of some capital spending
- implementing cost reductions in the form of efficiency savings and potential reduction in some services
- keeping the previously agreed general rates increase of 3.5 per cent for 2022/2023
- considering the sale or long-term lease of additional non-strategic assets as required.

**What do you think of our proposal to manage on-going budget pressures?** I don't know

**Tell us why:** I would need to see more info. But please keep the focus on the climate emergency, Tiriti commitments, and social justice.

### 3. Prioritising operating spending

We need to prioritise operating spending to help manage on-going budget pressures. We have proposed a set of criteria to be used when making decisions about cost reductions, including those that could reduce, stop or change some services.

**What do you think about how we propose to choose which services to reduce, stop or change?** Support

**Tell us why:** In general I support. However money is wasted in some areas. e.g. on sports fields (unnecessary over-watering, for example, at Fowlds park in my neighbourhood - the ground is boggy on one side of one field).

### 4. Standardising waste management

#### Question A

Over the next three years we are moving to standardise waste services and charges across Auckland. Currently, some of Auckland pays for rubbish collections on their rates bill, and other parts of Auckland buy bin tags or bags to get their rubbish collected.

We are proposing a move to a region-wide rates funded refuse collection service with a choice of three bin sizes to accommodate different household needs, as this is the most cost-effective, equitable and climate friendly option to achieve waste minimisation outcomes.

This proposal is instead of the current Auckland Waste Management and Minimisation Plan approach to move to a region-wide pay-as-you-throw (PAYT) system (e.g. tags and bags).

**What do you think about our proposal to move from a planned region-wide PAYT system to a region-wide rates-funded rubbish collection system?** I don't know

**Tell us why:** I am not clear which system would work best, but I can see that at present a lot of people are not mindful of their consumption and their waste disposal. Much of the change that needs to come is from the production/supply end - why are we importing so much plastic junk? I favour a waste disposal system that encourages people to minimise waste. So I would be happy to go with what the waste minimisation experts recommend. In my household of 2, we only fill our rubbish bin maybe three times a year, and our recycle bin maybe five times a year (an estimate - we hardly ever need to put them out). It would be nice to be "rewarded" in some way for this, but even more important is to stop the waste at the "source" - where big companies make big bucks without having to be accountable for the waste products (packaging, broken toys etc).

#### Question B

In addition to how we fund region-wide kerbside rubbish collection, we are also proposing to standardise waste management services and charges across Auckland.

This includes standardising which properties can opt out of council waste services and charges.

**What do you think about these proposals?**

**Standardise the opt-out rules for residential multi-unit developments (10 or more units)** I don't know

**Standardise the opt-out rules for residential and lifestyle properties with between two and nine units** I don't know

**Standardise the opt-out rules for non-residential properties** I don't know

**Apply a minimum base charge to every separately used or inhabited part of a property** I don't know

**Tell us why:**

## 5. Local Boards

### Albert-Eden Local Board

**Tell us your thoughts on our proposed priorities for the local board area in 2022/2023 – have we got it right?** I support all priorities

**Tell us why:**

## 6. What is important to you?

**Do you have feedback on any other issues, including:**

- Local board decision-making over local community services (page 53 in the consultation document).
- Tūpuna Maunga Authority Operational Plan 2022/2023 (page 53 in the consultation document).
- Changes to fees and charges (page 53 in the consultation document).

Or is there anything further you would like to give feedback on?

Urban ngahere and food gardens aren't only great in terms of climate action but also help build community and connect with nature.

Climate justice is paramount. I strongly support the rate focusing on under-served areas.

## Important privacy information

The personal information that you provide in this form will be held and protected by Auckland Council in accordance with our privacy policy (available at [aucklandcouncil.govt.nz/privacy](https://aucklandcouncil.govt.nz/privacy) and at our libraries and service centres) and with the Privacy Act 1993. The privacy policy explains how we can use and share your personal information in relation to any interaction you have with the council, and how you can access and correct that information. You should familiarise yourself with this policy before submitting this form.



# 2324



# Annual budget 2022/2023

**Note:** *this version of the feedback form has been created for the purpose of publishing submissions. As such, contact and demographic information has been removed and handwritten submissions have been transcribed.*

## Submitter details

Organisation (if applicable):

---

Your local board: Albert-Eden

---

## Your feedback

### 1. Climate action targeted rate

To meet our climate ambitions, we must reduce transport emissions in Auckland by 64 per cent by 2030. To address the climate emergency and contribute to this climate goal, we are proposing spending an additional \$1.045 billion (including government funding and other sources) over the next 10 years on a series of targeted actions to reduce emissions and support adaptation. This includes:

- improving transport choice for over one million Aucklanders who will be living within 500 meters of new or improved bus services
- moving to low-emission ferry services
- increasing provision for walking and cycling, and
- increasing tree canopy cover in communities that need it most.

We propose introducing a climate action targeted rate (separate from general rates) to pay for \$574 million of this over the next 10 years. We estimate the targeted rate to be about \$1.12 per week (about \$58 a year) for the median value residential property.

**What do you think of this proposal?** Support

**Tell us why:**

### 2. Managing on-going budget pressures

Due to on-going impacts of COVID-19 on our revenue, and growing inflationary pressure, we are forecasting a budget shortfall of \$85 million for 2022/2023 compared to what was budgeted for in the 10-year Budget 2021-2031. Some of the budget pressures would be ongoing.

We plan to use a range of levers to manage next year's, and on-going, budget pressures, including:

- using the Government's Better Off support package funding
- changing the timing of some capital spending
- implementing cost reductions in the form of efficiency savings and potential reduction in some services
- keeping the previously agreed general rates increase of 3.5 per cent for 2022/2023
- considering the sale or long-term lease of additional non-strategic assets as required.

**What do you think of our proposal to manage on-going budget pressures?** Support

**Tell us why:**

### 3. Prioritising operating spending

We need to prioritise operating spending to help manage on-going budget pressures. We have proposed a set of criteria to be used when making decisions about cost reductions, including those that could reduce, stop or change some services.

**What do you think about how we propose to choose which services to reduce, stop or change? Support**

**Tell us why:**

### 4. Standardising waste management

#### Question A

Over the next three years we are moving to standardise waste services and charges across Auckland. Currently, some of Auckland pays for rubbish collections on their rates bill, and other parts of Auckland buy bin tags or bags to get their rubbish collected.

We are proposing a move to a region-wide rates funded refuse collection service with a choice of three bin sizes to accommodate different household needs, as this is the most cost-effective, equitable and climate friendly option to achieve waste minimisation outcomes.

This proposal is instead of the current Auckland Waste Management and Minimisation Plan approach to move to a region-wide pay-as-you-throw (PAYT) system (e.g. tags and bags).

**What do you think about our proposal to move from a planned region-wide PAYT system to a region-wide rates-funded rubbish collection system? Support (prefer rates-funded system)**

**Tell us why:**

#### Question B

In addition to how we fund region-wide kerbside rubbish collection, we are also proposing to standardise waste management services and charges across Auckland.

This includes standardising which properties can opt out of council waste services and charges.

**What do you think about these proposals?**

**Standardise the opt-out rules for residential multi-unit developments (10 or more units)** Support

**Standardise the opt-out rules for residential and lifestyle properties with between two and nine units** Support

**Standardise the opt-out rules for non-residential properties** Support

**Apply a minimum base charge to every separately used or inhabited part of a property** Support

**Tell us why:**

### 5. Local Boards

#### Albert-Eden Local Board

**Tell us your thoughts on our proposed priorities for the local board area in 2022/2023 – have we got it right? I support all priorities**

**Tell us why:** Need more usable green space for kids

## 6. What is important to you?

**Do you have feedback on any other issues, including:**

- Local board decision-making over local community services (page 53 in the consultation document).
- Tūpuna Maunga Authority Operational Plan 2022/2023 (page 53 in the consultation document).
- Changes to fees and charges (page 53 in the consultation document).

Or is there anything further you would like to give feedback on?

### Important privacy information

The personal information that you provide in this form will be held and protected by Auckland Council in accordance with our privacy policy (available at [aucklandcouncil.govt.nz/privacy](https://aucklandcouncil.govt.nz/privacy) and at our libraries and service centres) and with the Privacy Act 1993. The privacy policy explains how we can use and share your personal information in relation to any interaction you have with the council, and how you can access and correct that information. You should familiarise yourself with this policy before submitting this form.



# Annual budget 2022/2023

**Note:** *this version of the feedback form has been created for the purpose of publishing submissions. As such, contact and demographic information has been removed and handwritten submissions have been transcribed.*

## Submitter details

Organisation (if applicable):

---

Your local board: Albert-Eden

---

## Your feedback

### 1. Climate action targeted rate

To meet our climate ambitions, we must reduce transport emissions in Auckland by 64 per cent by 2030. To address the climate emergency and contribute to this climate goal, we are proposing spending an additional \$1.045 billion (including government funding and other sources) over the next 10 years on a series of targeted actions to reduce emissions and support adaptation. This includes:

- improving transport choice for over one million Aucklanders who will be living within 500 meters of new or improved bus services
- moving to low-emission ferry services
- increasing provision for walking and cycling, and
- increasing tree canopy cover in communities that need it most.

We propose introducing a climate action targeted rate (separate from general rates) to pay for \$574 million of this over the next 10 years. We estimate the targeted rate to be about \$1.12 per week (about \$58 a year) for the median value residential property.

**What do you think of this proposal?** Do not support

**Tell us why:** This a government responsibility as single council will not be able to achieve much and simply increase the rates for no result.

### 2. Managing on-going budget pressures

Due to on-going impacts of COVID-19 on our revenue, and growing inflationary pressure, we are forecasting a budget shortfall of \$85 million for 2022/2023 compared to what was budgeted for in the 10-year Budget 2021-2031. Some of the budget pressures would be ongoing.

We plan to use a range of levers to manage next year's, and on-going, budget pressures, including:

- using the Government's Better Off support package funding
- changing the timing of some capital spending
- implementing cost reductions in the form of efficiency savings and potential reduction in some services
- keeping the previously agreed general rates increase of 3.5 per cent for 2022/2023
- considering the sale or long-term lease of additional non-strategic assets as required.

**What do you think of our proposal to manage on-going budget pressures?** Do not support

**Tell us why:** You have address the real cause of your problem. You are over staffed and overpaid particularly in the over \$100k category. For instance how many Auckland Unlimited staff have been redeployed - or let go. Although it is no fault of their own, there is little for them to do.

### 3. Prioritising operating spending

We need to prioritise operating spending to help manage on-going budget pressures. We have proposed a set of criteria to be used when making decisions about cost reductions, including those that could reduce, stop or change some services.

**What do you think about how we propose to choose which services to reduce, stop or change?** I don't know

**Tell us why:**

### 4. Standardising waste management

#### Question A

Over the next three years we are moving to standardise waste services and charges across Auckland. Currently, some of Auckland pays for rubbish collections on their rates bill, and other parts of Auckland buy bin tags or bags to get their rubbish collected.

We are proposing a move to a region-wide rates funded refuse collection service with a choice of three bin sizes to accommodate different household needs, as this is the most cost-effective, equitable and climate friendly option to achieve waste minimisation outcomes.

This proposal is instead of the current Auckland Waste Management and Minimisation Plan approach to move to a region-wide pay-as-you-throw (PAYT) system (e.g. tags and bags).

**What do you think about our proposal to move from a planned region-wide PAYT system to a region-wide rates-funded rubbish collection system?** I don't know

**Tell us why:**

#### Question B

In addition to how we fund region-wide kerbside rubbish collection, we are also proposing to standardise waste management services and charges across Auckland.

This includes standardising which properties can opt out of council waste services and charges.

**What do you think about these proposals?**

**Standardise the opt-out rules for residential multi-unit developments (10 or more units)** I don't know

**Standardise the opt-out rules for residential and lifestyle properties with between two and nine units** I don't know

**Standardise the opt-out rules for non-residential properties** I don't know

**Apply a minimum base charge to every separately used or inhabited part of a property** I don't know

**Tell us why:**

## 5. Local Boards

### Albert-Eden Local Board

**Tell us your thoughts on our proposed priorities for the local board area in 2022/2023 – have we got it right?** I do not support most priorities

**Tell us why:** It is absolutely disgraceful the amount of council funds spent on legal fees , consultants fees and council officers in their futile attempt to close Chamberlain Park as a golf course. Where do the poorer people of Auckland get exercise and fun from playi

### Maungakiekie-Tāmaki Local Board

**Tell us your thoughts on our proposed priorities for the local board area in 2022/2023 – have we got it right?**I do not support any priorities

**Tell us why:** This is just admirable talk

## 6. What is important to you?

**Do you have feedback on any other issues, including:**

- Local board decision-making over local community services (page 53 in the consultation document).
- Tūpuna Maunga Authority Operational Plan 2022/2023 (page 53 in the consultation document).
- Changes to fees and charges (page 53 in the consultation document).

Or is there anything further you would like to give feedback on?

It good to finally see some action on the Maungas -but not cutting down politically incorrect trees.

In addition to being at odds with your climate change objectives , it's hardly the trees fault.

Some magnificent Macrocarpas have been removed from Mangere Mountain

### Important privacy information

The personal information that you provide in this form will be held and protected by Auckland Council in accordance with our privacy policy (available at [aucklandcouncil.govt.nz/privacy](https://aucklandcouncil.govt.nz/privacy) and at our libraries and service centres) and with the Privacy Act 1993. The privacy policy explains how we can use and share your personal information in relation to any interaction you have with the council, and how you can access and correct that information. You should familiarise yourself with this policy before submitting this form.





# Annual budget 2022/2023

**Note:** *this version of the feedback form has been created for the purpose of publishing submissions. As such, contact and demographic information has been removed and handwritten submissions have been transcribed.*

## Submitter details

**Organisation (if applicable):**

---

**Your local board:** Albert-Eden

---

## Your feedback

### 1. Climate action targeted rate

To meet our climate ambitions, we must reduce transport emissions in Auckland by 64 per cent by 2030. To address the climate emergency and contribute to this climate goal, we are proposing spending an additional \$1.045 billion (including government funding and other sources) over the next 10 years on a series of targeted actions to reduce emissions and support adaptation. This includes:

- improving transport choice for over one million Aucklanders who will be living within 500 meters of new or improved bus services
- moving to low-emission ferry services
- increasing provision for walking and cycling, and
- increasing tree canopy cover in communities that need it most.

We propose introducing a climate action targeted rate (separate from general rates) to pay for \$574 million of this over the next 10 years. We estimate the targeted rate to be about \$1.12 per week (about \$58 a year) for the median value residential property.

**What do you think of this proposal?** Support

**Tell us why:** I prefer to use trains and buses but the lack of infrastructure and cost can sometimes be a barrier. So happy to see electric buses included! I'm really worried about climate change and so happy to see Auckland is planning to do its part! My father cycles which is great for his health and reducing pollution but I'm terrified that he'll die on the roads if something isn't done to make cycling in Auckland safer.

This targeted rate is only the beginning, and I want the Council to be more ambitious than ever this year in its climate decision making and funding.

Use of the fund needs to be front-loaded so that the most gains can be seen before 2030.

I want Council to push Auckland Transport to optimise cycleway roll out so that the dedicated funding goes further (literally).

The shift to low carbon buses should be a small step in wider actions to fully decarbonise the fleet.

Council needs to disincentivize the use of private vehicles. This rate needs to be a tiny slice of Council's climate action cake.

I want to ensure that the Council actively honours Te Tiriti, tino rangatiratanga, and mātauranga Māori.

I strongly support the approach to maximising benefits to under-served communities in Auckland.

I want a strong partnership between Auckland Transport, Auckland Council and central government so that funding can be used most effectively.

## 2. Managing on-going budget pressures

Due to on-going impacts of COVID-19 on our revenue, and growing inflationary pressure, we are forecasting a budget shortfall of \$85 million for 2022/2023 compared to what was budgeted for in the 10-year Budget 2021-2031. Some of the budget pressures would be ongoing.

We plan to use a range of levers to manage next year's, and on-going, budget pressures, including:

- using the Government's Better Off support package funding
- changing the timing of some capital spending
- implementing cost reductions in the form of efficiency savings and potential reduction in some services
- keeping the previously agreed general rates increase of 3.5 per cent for 2022/2023
- considering the sale or long-term lease of additional non-strategic assets as required.

**What do you think of our proposal to manage on-going budget pressures?** Support

**Tell us why:** These changes are essential to include in the budget and spending now will save money longer term

## 3. Prioritising operating spending

We need to prioritise operating spending to help manage on-going budget pressures. We have proposed a set of criteria to be used when making decisions about cost reductions, including those that could reduce, stop or change some services.

**What do you think about how we propose to choose which services to reduce, stop or change?** I don't know

**Tell us why:**

## 4. Standardising waste management

### Question A

Over the next three years we are moving to standardise waste services and charges across Auckland. Currently, some of Auckland pays for rubbish collections on their rates bill, and other parts of Auckland buy bin tags or bags to get their rubbish collected.

We are proposing a move to a region-wide rates funded refuse collection service with a choice of three bin sizes to accommodate different household needs, as this is the most cost-effective, equitable and climate friendly option to achieve waste minimisation outcomes.

This proposal is instead of the current Auckland Waste Management and Minimisation Plan approach to move to a region-wide pay-as-you-throw (PAYT) system (e.g. tags and bags).

**What do you think about our proposal to move from a planned region-wide PAYT system to a region-wide rates-funded rubbish collection system?** Support (prefer rates-funded system)

**Tell us why:** There is a need to reduce water and have a fair and equitable system

### Question B

In addition to how we fund region-wide kerbside rubbish collection, we are also proposing to standardise waste management services and charges across Auckland.

This includes standardising which properties can opt out of council waste services and charges.

**What do you think about these proposals?**

**Standardise the opt-out rules for residential multi-unit developments (10 or more units)** I don't know

**Standardise the opt-out rules for residential and lifestyle properties with between two and nine units** I don't know

**Standardise the opt-out rules for non-residential properties** I don't know

**Apply a minimum base charge to every separately used or inhabited part of a property** I don't know

**Tell us why:**

## 5. Local Boards

### Albert-Eden Local Board

**Tell us your thoughts on our proposed priorities for the local board area in 2022/2023 – have we got it right?** I support all priorities

**Tell us why:** The local library has been a huge support for my kids this year! I support anything that will prioritise climate change and improving the environment while strengthening communities

## 6. What is important to you?

**Do you have feedback on any other issues, including:**

- Local board decision-making over local community services (page 53 in the consultation document).
- Tūpuna Maunga Authority Operational Plan 2022/2023 (page 53 in the consultation document).
- Changes to fees and charges (page 53 in the consultation document).

Or is there anything further you would like to give feedback on?

## Important privacy information

The personal information that you provide in this form will be held and protected by Auckland Council in accordance with our privacy policy (available at [aucklandcouncil.govt.nz/privacy](https://aucklandcouncil.govt.nz/privacy) and at our libraries and service centres) and with the Privacy Act 1993. The privacy policy explains how we can use and share your personal information in relation to any interaction you have with the council, and how you can access and correct that information. You should familiarise yourself with this policy before submitting this form.



# 2336



# Annual budget 2022/2023

**Note:** *this version of the feedback form has been created for the purpose of publishing submissions. As such, contact and demographic information has been removed and handwritten submissions have been transcribed.*

## Submitter details

**Organisation (if applicable):**

---

**Your local board:** Albert-Eden

---

## Your feedback

### 1. Climate action targeted rate

To meet our climate ambitions, we must reduce transport emissions in Auckland by 64 per cent by 2030. To address the climate emergency and contribute to this climate goal, we are proposing spending an additional \$1.045 billion (including government funding and other sources) over the next 10 years on a series of targeted actions to reduce emissions and support adaptation. This includes:

- improving transport choice for over one million Aucklanders who will be living within 500 meters of new or improved bus services
- moving to low-emission ferry services
- increasing provision for walking and cycling, and
- increasing tree canopy cover in communities that need it most.

We propose introducing a climate action targeted rate (separate from general rates) to pay for \$574 million of this over the next 10 years. We estimate the targeted rate to be about \$1.12 per week (about \$58 a year) for the median value residential property.

**What do you think of this proposal?** Support

**Tell us why:** We are in a climate emergency and any steps to mitigate this situation are welcome.

### 2. Managing on-going budget pressures

Due to on-going impacts of COVID-19 on our revenue, and growing inflationary pressure, we are forecasting a budget shortfall of \$85 million for 2022/2023 compared to what was budgeted for in the 10-year Budget 2021-2031. Some of the budget pressures would be ongoing.

We plan to use a range of levers to manage next year's, and on-going, budget pressures, including:

- using the Government's Better Off support package funding
- changing the timing of some capital spending
- implementing cost reductions in the form of efficiency savings and potential reduction in some services
- keeping the previously agreed general rates increase of 3.5 per cent for 2022/2023
- considering the sale or long-term lease of additional non-strategic assets as required.

**What do you think of our proposal to manage on-going budget pressures?** Support

**Tell us why:** I would be interested in what the non strategic assets being considered for sale are.

### 3. Prioritising operating spending

We need to prioritise operating spending to help manage on-going budget pressures. We have proposed a set of criteria to be used when making decisions about cost reductions, including those that could reduce, stop or change some services.

**What do you think about how we propose to choose which services to reduce, stop or change?** Support

**Tell us why:** It is always a good idea to review spending and efficiency of that spending.

### 4. Standardising waste management

#### Question A

Over the next three years we are moving to standardise waste services and charges across Auckland. Currently, some of Auckland pays for rubbish collections on their rates bill, and other parts of Auckland buy bin tags or bags to get their rubbish collected.

We are proposing a move to a region-wide rates funded refuse collection service with a choice of three bin sizes to accommodate different household needs, as this is the most cost-effective, equitable and climate friendly option to achieve waste minimisation outcomes.

This proposal is instead of the current Auckland Waste Management and Minimisation Plan approach to move to a region-wide pay-as-you-throw (PAYT) system (e.g. tags and bags).

**What do you think about our proposal to move from a planned region-wide PAYT system to a region-wide rates-funded rubbish collection system?** Support (prefer rates-funded system)

**Tell us why:** Any approach to reduce waste and land fill is welcome. I am concerned that the source of the waste is not being targeted eg packaging

#### Question B

In addition to how we fund region-wide kerbside rubbish collection, we are also proposing to standardise waste management services and charges across Auckland.

This includes standardising which properties can opt out of council waste services and charges.

**What do you think about these proposals?**

**Standardise the opt-out rules for residential multi-unit developments (10 or more units)** I don't know

**Standardise the opt-out rules for residential and lifestyle properties with between two and nine units** I don't know

**Standardise the opt-out rules for non-residential properties** Support

**Apply a minimum base charge to every separately used or inhabited part of a property** Support

**Tell us why:**

### 5. Local Boards

#### Albert-Eden Local Board

**Tell us your thoughts on our proposed priorities for the local board area in 2022/2023 – have we got it right?** I support all priorities

**Tell us why:** Assisting in community building is key to happy communities.

## 6. What is important to you?

### Do you have feedback on any other issues, including:

- Local board decision-making over local community services (page 53 in the consultation document).
- Tūpuna Maunga Authority Operational Plan 2022/2023 (page 53 in the consultation document).
- Changes to fees and charges (page 53 in the consultation document).

Or is there anything further you would like to give feedback on?

I am concerned about rubbish and landfill. I think businesses who use packaging etc need to have support in creatively dealing with the avoidance of packaging and waste. More education about food waste and readily available places for recycling batteries, e waste, clothing and household goods would be helpful.

Homes would benefit from assistance with water conservation eg tank water for gardens etc and solar power.

Community services are very important including libraries and green spaces and should be maintained.

Free public transport would help to reduce car use.

Greening communities with tree planting and community gardens also helpful environmentally and helpful for building communities.

An easier system for nominating significant trees so that they are not felled!

### Important privacy information

The personal information that you provide in this form will be held and protected by Auckland Council in accordance with our privacy policy (available at [aucklandcouncil.govt.nz/privacy](https://aucklandcouncil.govt.nz/privacy) and at our libraries and service centres) and with the Privacy Act 1993. The privacy policy explains how we can use and share your personal information in relation to any interaction you have with the council, and how you can access and correct that information. You should familiarise yourself with this policy before submitting this form.



# Annual budget 2022/2023

**Note:** *this version of the feedback form has been created for the purpose of publishing submissions. As such, contact and demographic information has been removed and handwritten submissions have been transcribed.*

## Submitter details

Organisation (if applicable):

---

Your local board: Albert-Eden

---

## Your feedback

### 1. Climate action targeted rate

To meet our climate ambitions, we must reduce transport emissions in Auckland by 64 per cent by 2030. To address the climate emergency and contribute to this climate goal, we are proposing spending an additional \$1.045 billion (including government funding and other sources) over the next 10 years on a series of targeted actions to reduce emissions and support adaptation. This includes:

- improving transport choice for over one million Aucklanders who will be living within 500 meters of new or improved bus services
- moving to low-emission ferry services
- increasing provision for walking and cycling, and
- increasing tree canopy cover in communities that need it most.

We propose introducing a climate action targeted rate (separate from general rates) to pay for \$574 million of this over the next 10 years. We estimate the targeted rate to be about \$1.12 per week (about \$58 a year) for the median value residential property.

**What do you think of this proposal?** Support

**Tell us why:** We are in a climate emergency. All measures that are focused on reducing emissions and focused efforts to sequester carbon or reduce the harmful impacts of deleterious climate events particularly in low income areas is hugely important.

### 2. Managing on-going budget pressures

Due to on-going impacts of COVID-19 on our revenue, and growing inflationary pressure, we are forecasting a budget shortfall of \$85 million for 2022/2023 compared to what was budgeted for in the 10-year Budget 2021-2031. Some of the budget pressures would be ongoing.

We plan to use a range of levers to manage next year's, and on-going, budget pressures, including:

- using the Government's Better Off support package funding
- changing the timing of some capital spending
- implementing cost reductions in the form of efficiency savings and potential reduction in some services
- keeping the previously agreed general rates increase of 3.5 per cent for 2022/2023

- considering the sale or long-term lease of additional non-strategic assets as required.

**What do you think of our proposal to manage on-going budget pressures?** Support

**Tell us why:**

### 3. Prioritising operating spending

We need to prioritise operating spending to help manage on-going budget pressures. We have proposed a set of criteria to be used when making decisions about cost reductions, including those that could reduce, stop or change some services.

**What do you think about how we propose to choose which services to reduce, stop or change?** I don't know

**Tell us why:**

### 4. Standardising waste management

#### Question A

Over the next three years we are moving to standardise waste services and charges across Auckland. Currently, some of Auckland pays for rubbish collections on their rates bill, and other parts of Auckland buy bin tags or bags to get their rubbish collected.

We are proposing a move to a region-wide rates funded refuse collection service with a choice of three bin sizes to accommodate different household needs, as this is the most cost-effective, equitable and climate friendly option to achieve waste minimisation outcomes.

This proposal is instead of the current Auckland Waste Management and Minimisation Plan approach to move to a region-wide pay-as-you-throw (PAYT) system (e.g. tags and bags).

**What do you think about our proposal to move from a planned region-wide PAYT system to a region-wide rates-funded rubbish collection system?** Support (prefer rates-funded system)

**Tell us why:** Systemic changes to waste minimisation should be the key focus. Incentives to drive diversion of waste from landfill is important. However, I think PAYT will ultimately disproportionately effect low income families, not solve key issues around waste management, and possibly lead to greater illegal dumping or continuation of recycling streams

#### Question B

In addition to how we fund region-wide kerbside rubbish collection, we are also proposing to standardise waste management services and charges across Auckland.

This includes standardising which properties can opt out of council waste services and charges.

**What do you think about these proposals?**

**Standardise the opt-out rules for residential multi-unit developments (10 or more units)** I don't know

**Standardise the opt-out rules for residential and lifestyle properties with between two and nine units** I don't know

**Standardise the opt-out rules for non-residential properties** I don't know

**Apply a minimum base charge to every separately used or inhabited part of a property** I don't know

**Tell us why:**



## 5. Local Boards

### Albert-Eden Local Board

**Tell us your thoughts on our proposed priorities for the local board area in 2022/2023 – have we got it right? I support all priorities**

**Tell us why:**

## 6. What is important to you?

**Do you have feedback on any other issues, including:**

- Local board decision-making over local community services (page 53 in the consultation document).
- Tūpuna Maunga Authority Operational Plan 2022/2023 (page 53 in the consultation document).
- Changes to fees and charges (page 53 in the consultation document).

Or is there anything further you would like to give feedback on?

## Important privacy information

The personal information that you provide in this form will be held and protected by Auckland Council in accordance with our privacy policy (available at [aucklandcouncil.govt.nz/privacy](https://aucklandcouncil.govt.nz/privacy) and at our libraries and service centres) and with the Privacy Act 1993. The privacy policy explains how we can use and share your personal information in relation to any interaction you have with the council, and how you can access and correct that information. You should familiarise yourself with this policy before submitting this form.



# 2338



# Annual budget 2022/2023

**Note:** *this version of the feedback form has been created for the purpose of publishing submissions. As such, contact and demographic information has been removed and handwritten submissions have been transcribed.*

## Submitter details

**Organisation (if applicable):**

---

**Your local board:** Albert-Eden

---

## Your feedback

### 1. Climate action targeted rate

To meet our climate ambitions, we must reduce transport emissions in Auckland by 64 per cent by 2030. To address the climate emergency and contribute to this climate goal, we are proposing spending an additional \$1.045 billion (including government funding and other sources) over the next 10 years on a series of targeted actions to reduce emissions and support adaptation. This includes:

- improving transport choice for over one million Aucklanders who will be living within 500 meters of new or improved bus services
- moving to low-emission ferry services
- increasing provision for walking and cycling, and
- increasing tree canopy cover in communities that need it most.

We propose introducing a climate action targeted rate (separate from general rates) to pay for \$574 million of this over the next 10 years. We estimate the targeted rate to be about \$1.12 per week (about \$58 a year) for the median value residential property.

**What do you think of this proposal? Support**

**Tell us why:**

### 2. Managing on-going budget pressures

Due to on-going impacts of COVID-19 on our revenue, and growing inflationary pressure, we are forecasting a budget shortfall of \$85 million for 2022/2023 compared to what was budgeted for in the 10-year Budget 2021-2031. Some of the budget pressures would be ongoing.

We plan to use a range of levers to manage next year's, and on-going, budget pressures, including:

- using the Government's Better Off support package funding
- changing the timing of some capital spending
- implementing cost reductions in the form of efficiency savings and potential reduction in some services
- keeping the previously agreed general rates increase of 3.5 per cent for 2022/2023
- considering the sale or long-term lease of additional non-strategic assets as required.

**What do you think of our proposal to manage on-going budget pressures?**

**Tell us why:**

### 3. Prioritising operating spending

We need to prioritise operating spending to help manage on-going budget pressures. We have proposed a set of criteria to be used when making decisions about cost reductions, including those that could reduce, stop or change some services.

**What do you think about how we propose to choose which services to reduce, stop or change?**

**Tell us why:**

### 4. Standardising waste management

#### Question A

Over the next three years we are moving to standardise waste services and charges across Auckland. Currently, some of Auckland pays for rubbish collections on their rates bill, and other parts of Auckland buy bin tags or bags to get their rubbish collected.

We are proposing a move to a region-wide rates funded refuse collection service with a choice of three bin sizes to accommodate different household needs, as this is the most cost-effective, equitable and climate friendly option to achieve waste minimisation outcomes.

This proposal is instead of the current Auckland Waste Management and Minimisation Plan approach to move to a region-wide pay-as-you-throw (PAYT) system (e.g. tags and bags).

**What do you think about our proposal to move from a planned region-wide PAYT system to a region-wide rates-funded rubbish collection system?**

**Tell us why:**

#### Question B

In addition to how we fund region-wide kerbside rubbish collection, we are also proposing to standardise waste management services and charges across Auckland.

This includes standardising which properties can opt out of council waste services and charges.

**What do you think about these proposals?**

**Standardise the opt-out rules for residential multi-unit developments (10 or more units)**

**Standardise the opt-out rules for residential and lifestyle properties with between two and nine units**

**Standardise the opt-out rules for non-residential properties**

**Apply a minimum base charge to every separately used or inhabited part of a property**

**Tell us why:**

### 5. Local Boards

### 6. What is important to you?

**Do you have feedback on any other issues, including:**

- Local board decision-making over local community services (page 53 in the consultation document).
- Tūpuna Maunga Authority Operational Plan 2022/2023 (page 53 in the consultation document).

- Changes to fees and charges (page 53 in the consultation document).

Or is there anything further you would like to give feedback on?

### Important privacy information

The personal information that you provide in this form will be held and protected by Auckland Council in accordance with our privacy policy (available at [aucklandcouncil.govt.nz/privacy](https://aucklandcouncil.govt.nz/privacy) and at our libraries and service centres) and with the Privacy Act 1993. The privacy policy explains how we can use and share your personal information in relation to any interaction you have with the council, and how you can access and correct that information. You should familiarise yourself with this policy before submitting this form.



# Annual budget 2022/2023

**Note:** *this version of the feedback form has been created for the purpose of publishing submissions. As such, contact and demographic information has been removed and handwritten submissions have been transcribed.*

## Submitter details

Organisation (if applicable):

---

Your local board: Albert-Eden

---

## Your feedback

### 1. Climate action targeted rate

To meet our climate ambitions, we must reduce transport emissions in Auckland by 64 per cent by 2030. To address the climate emergency and contribute to this climate goal, we are proposing spending an additional \$1.045 billion (including government funding and other sources) over the next 10 years on a series of targeted actions to reduce emissions and support adaptation. This includes:

- improving transport choice for over one million Aucklanders who will be living within 500 meters of new or improved bus services
- moving to low-emission ferry services
- increasing provision for walking and cycling, and
- increasing tree canopy cover in communities that need it most.

We propose introducing a climate action targeted rate (separate from general rates) to pay for \$574 million of this over the next 10 years. We estimate the targeted rate to be about \$1.12 per week (about \$58 a year) for the median value residential property.

**What do you think of this proposal?** Support

**Tell us why:**

### 2. Managing on-going budget pressures

Due to on-going impacts of COVID-19 on our revenue, and growing inflationary pressure, we are forecasting a budget shortfall of \$85 million for 2022/2023 compared to what was budgeted for in the 10-year Budget 2021-2031. Some of the budget pressures would be ongoing.

We plan to use a range of levers to manage next year's, and on-going, budget pressures, including:

- using the Government's Better Off support package funding
- changing the timing of some capital spending
- implementing cost reductions in the form of efficiency savings and potential reduction in some services
- keeping the previously agreed general rates increase of 3.5 per cent for 2022/2023
- considering the sale or long-term lease of additional non-strategic assets as required.

**What do you think of our proposal to manage on-going budget pressures?**

**Tell us why:**

### 3. Prioritising operating spending

We need to prioritise operating spending to help manage on-going budget pressures. We have proposed a set of criteria to be used when making decisions about cost reductions, including those that could reduce, stop or change some services.

**What do you think about how we propose to choose which services to reduce, stop or change?**

**Tell us why:**

### 4. Standardising waste management

#### Question A

Over the next three years we are moving to standardise waste services and charges across Auckland. Currently, some of Auckland pays for rubbish collections on their rates bill, and other parts of Auckland buy bin tags or bags to get their rubbish collected.

We are proposing a move to a region-wide rates funded refuse collection service with a choice of three bin sizes to accommodate different household needs, as this is the most cost-effective, equitable and climate friendly option to achieve waste minimisation outcomes.

This proposal is instead of the current Auckland Waste Management and Minimisation Plan approach to move to a region-wide pay-as-you-throw (PAYT) system (e.g. tags and bags).

**What do you think about our proposal to move from a planned region-wide PAYT system to a region-wide rates-funded rubbish collection system?**

**Tell us why:**

#### Question B

In addition to how we fund region-wide kerbside rubbish collection, we are also proposing to standardise waste management services and charges across Auckland.

This includes standardising which properties can opt out of council waste services and charges.

**What do you think about these proposals?**

**Standardise the opt-out rules for residential multi-unit developments (10 or more units)**

**Standardise the opt-out rules for residential and lifestyle properties with between two and nine units**

**Standardise the opt-out rules for non-residential properties**

**Apply a minimum base charge to every separately used or inhabited part of a property**

**Tell us why:**

### 5. Local Boards

### 6. What is important to you?

**Do you have feedback on any other issues, including:**

- Local board decision-making over local community services (page 53 in the consultation document).
- Tūpuna Maunga Authority Operational Plan 2022/2023 (page 53 in the consultation document).

- Changes to fees and charges (page 53 in the consultation document).

Or is there anything further you would like to give feedback on?

## Important privacy information

The personal information that you provide in this form will be held and protected by Auckland Council in accordance with our privacy policy (available at [aucklandcouncil.govt.nz/privacy](https://aucklandcouncil.govt.nz/privacy) and at our libraries and service centres) and with the Privacy Act 1993. The privacy policy explains how we can use and share your personal information in relation to any interaction you have with the council, and how you can access and correct that information. You should familiarise yourself with this policy before submitting this form.



# Annual budget 2022/2023

**Note:** *this version of the feedback form has been created for the purpose of publishing submissions. As such, contact and demographic information has been removed and handwritten submissions have been transcribed.*

## Submitter details

Organisation (if applicable):

---

Your local board: Albert-Eden

---

## Your feedback

### 1. Climate action targeted rate

To meet our climate ambitions, we must reduce transport emissions in Auckland by 64 per cent by 2030. To address the climate emergency and contribute to this climate goal, we are proposing spending an additional \$1.045 billion (including government funding and other sources) over the next 10 years on a series of targeted actions to reduce emissions and support adaptation. This includes:

- improving transport choice for over one million Aucklanders who will be living within 500 meters of new or improved bus services
- moving to low-emission ferry services
- increasing provision for walking and cycling, and
- increasing tree canopy cover in communities that need it most.

We propose introducing a climate action targeted rate (separate from general rates) to pay for \$574 million of this over the next 10 years. We estimate the targeted rate to be about \$1.12 per week (about \$58 a year) for the median value residential property.

**What do you think of this proposal?** Support

**Tell us why:** I think that there should be more funding being put into informing the general public about how bad single person transport is. Auckland city is full of people who just drive themselves to work everyday, they should be made aware of their carbon emissions.

### 2. Managing on-going budget pressures

Due to on-going impacts of COVID-19 on our revenue, and growing inflationary pressure, we are forecasting a budget shortfall of \$85 million for 2022/2023 compared to what was budgeted for in the 10-year Budget 2021-2031. Some of the budget pressures would be ongoing.

We plan to use a range of levers to manage next year's, and on-going, budget pressures, including:

- using the Government's Better Off support package funding
- changing the timing of some capital spending
- implementing cost reductions in the form of efficiency savings and potential reduction in some services
- keeping the previously agreed general rates increase of 3.5 per cent for 2022/2023



- considering the sale or long-term lease of additional non-strategic assets as required.

**What do you think of our proposal to manage on-going budget pressures?** Support

**Tell us why:**

### 3. Prioritising operating spending

We need to prioritise operating spending to help manage on-going budget pressures. We have proposed a set of criteria to be used when making decisions about cost reductions, including those that could reduce, stop or change some services.

**What do you think about how we propose to choose which services to reduce, stop or change?** Support

**Tell us why:**

### 4. Standardising waste management

#### Question A

Over the next three years we are moving to standardise waste services and charges across Auckland. Currently, some of Auckland pays for rubbish collections on their rates bill, and other parts of Auckland buy bin tags or bags to get their rubbish collected.

We are proposing a move to a region-wide rates funded refuse collection service with a choice of three bin sizes to accommodate different household needs, as this is the most cost-effective, equitable and climate friendly option to achieve waste minimisation outcomes.

This proposal is instead of the current Auckland Waste Management and Minimisation Plan approach to move to a region-wide pay-as-you-throw (PAYT) system (e.g. tags and bags).

**What do you think about our proposal to move from a planned region-wide PAYT system to a region-wide rates-funded rubbish collection system?** Support (prefer rates-funded system)

**Tell us why:**

#### Question B

In addition to how we fund region-wide kerbside rubbish collection, we are also proposing to standardise waste management services and charges across Auckland.

This includes standardising which properties can opt out of council waste services and charges.

**What do you think about these proposals?**

**Standardise the opt-out rules for residential multi-unit developments (10 or more units)** Support

**Standardise the opt-out rules for residential and lifestyle properties with between two and nine units** Support

**Standardise the opt-out rules for non-residential properties** Support

**Apply a minimum base charge to every separately used or inhabited part of a property** Support

**Tell us why:**

### 5. Local Boards

#### Albert-Eden Local Board

**Tell us your thoughts on our proposed priorities for the local board area in 2022/2023 – have we got it right?** I support all priorities

**Tell us why:**

## Waitākere Ranges Local Board

**Tell us your thoughts on our proposed priorities for the local board area in 2022/2023 – have we got it right? I support all priorities**

**Tell us why:**

### 6. What is important to you?

**Do you have feedback on any other issues, including:**

- Local board decision-making over local community services (page 53 in the consultation document).
- Tūpuna Maunga Authority Operational Plan 2022/2023 (page 53 in the consultation document).
- Changes to fees and charges (page 53 in the consultation document).

Or is there anything further you would like to give feedback on?

### Important privacy information

The personal information that you provide in this form will be held and protected by Auckland Council in accordance with our privacy policy (available at [aucklandcouncil.govt.nz/privacy](https://aucklandcouncil.govt.nz/privacy) and at our libraries and service centres) and with the Privacy Act 1993. The privacy policy explains how we can use and share your personal information in relation to any interaction you have with the council, and how you can access and correct that information. You should familiarise yourself with this policy before submitting this form.



# Annual budget 2022/2023

**Note:** *this version of the feedback form has been created for the purpose of publishing submissions. As such, contact and demographic information has been removed and handwritten submissions have been transcribed.*

## Submitter details

Organisation (if applicable):

---

Your local board: Albert-Eden

---

## Your feedback

### 1. Climate action targeted rate

To meet our climate ambitions, we must reduce transport emissions in Auckland by 64 per cent by 2030. To address the climate emergency and contribute to this climate goal, we are proposing spending an additional \$1.045 billion (including government funding and other sources) over the next 10 years on a series of targeted actions to reduce emissions and support adaptation. This includes:

- improving transport choice for over one million Aucklanders who will be living within 500 meters of new or improved bus services
- moving to low-emission ferry services
- increasing provision for walking and cycling, and
- increasing tree canopy cover in communities that need it most.

We propose introducing a climate action targeted rate (separate from general rates) to pay for \$574 million of this over the next 10 years. We estimate the targeted rate to be about \$1.12 per week (about \$58 a year) for the median value residential property.

**What do you think of this proposal?**

**Tell us why:**

### 2. Managing on-going budget pressures

Due to on-going impacts of COVID-19 on our revenue, and growing inflationary pressure, we are forecasting a budget shortfall of \$85 million for 2022/2023 compared to what was budgeted for in the 10-year Budget 2021-2031. Some of the budget pressures would be ongoing.

We plan to use a range of levers to manage next year's, and on-going, budget pressures, including:

- using the Government's Better Off support package funding
- changing the timing of some capital spending
- implementing cost reductions in the form of efficiency savings and potential reduction in some services
- keeping the previously agreed general rates increase of 3.5 per cent for 2022/2023
- considering the sale or long-term lease of additional non-strategic assets as required.

**What do you think of our proposal to manage on-going budget pressures?**

**Tell us why:**

### 3. Prioritising operating spending

We need to prioritise operating spending to help manage on-going budget pressures. We have proposed a set of criteria to be used when making decisions about cost reductions, including those that could reduce, stop or change some services.

**What do you think about how we propose to choose which services to reduce, stop or change?**

**Tell us why:**

### 4. Standardising waste management

#### Question A

Over the next three years we are moving to standardise waste services and charges across Auckland. Currently, some of Auckland pays for rubbish collections on their rates bill, and other parts of Auckland buy bin tags or bags to get their rubbish collected.

We are proposing a move to a region-wide rates funded refuse collection service with a choice of three bin sizes to accommodate different household needs, as this is the most cost-effective, equitable and climate friendly option to achieve waste minimisation outcomes.

This proposal is instead of the current Auckland Waste Management and Minimisation Plan approach to move to a region-wide pay-as-you-throw (PAYT) system (e.g. tags and bags).

**What do you think about our proposal to move from a planned region-wide PAYT system to a region-wide rates-funded rubbish collection system? Other**

**Tell us why:** I find your proposal confusing. You say rubbish collection will be rates funded, but also say there will be: 'A choice of 240L, 120L and 80L bins with a lower charge for the smaller bins'. If there is a general charge in the rates for rubbish collection, why is this point being made about the different costs of the bins we choose individually?

#### Question B

In addition to how we fund region-wide kerbside rubbish collection, we are also proposing to standardise waste management services and charges across Auckland.

This includes standardising which properties can opt out of council waste services and charges.

**What do you think about these proposals?**

**Standardise the opt-out rules for residential multi-unit developments (10 or more units)**

**Standardise the opt-out rules for residential and lifestyle properties with between two and nine units**

**Standardise the opt-out rules for non-residential properties**

**Apply a minimum base charge to every separately used or inhabited part of a property**

**Tell us why:**

### 5. Local Boards

### 6. What is important to you?

**Do you have feedback on any other issues, including:**

- Local board decision-making over local community services (page 53 in the consultation document).

- Tūpuna Maunga Authority Operational Plan 2022/2023 (page 53 in the consultation document).
- Changes to fees and charges (page 53 in the consultation document).

Or is there anything further you would like to give feedback on?

### Important privacy information

The personal information that you provide in this form will be held and protected by Auckland Council in accordance with our privacy policy (available at [aucklandcouncil.govt.nz/privacy](https://aucklandcouncil.govt.nz/privacy) and at our libraries and service centres) and with the Privacy Act 1993. The privacy policy explains how we can use and share your personal information in relation to any interaction you have with the council, and how you can access and correct that information. You should familiarise yourself with this policy before submitting this form.



# Annual budget 2022/2023

**Note:** *this version of the feedback form has been created for the purpose of publishing submissions. As such, contact and demographic information has been removed and handwritten submissions have been transcribed.*

## Submitter details

Organisation (if applicable):

---

Your local board: Albert-Eden

---

## Your feedback

### 1. Climate action targeted rate

To meet our climate ambitions, we must reduce transport emissions in Auckland by 64 per cent by 2030. To address the climate emergency and contribute to this climate goal, we are proposing spending an additional \$1.045 billion (including government funding and other sources) over the next 10 years on a series of targeted actions to reduce emissions and support adaptation. This includes:

- improving transport choice for over one million Aucklanders who will be living within 500 meters of new or improved bus services
- moving to low-emission ferry services
- increasing provision for walking and cycling, and
- increasing tree canopy cover in communities that need it most.

We propose introducing a climate action targeted rate (separate from general rates) to pay for \$574 million of this over the next 10 years. We estimate the targeted rate to be about \$1.12 per week (about \$58 a year) for the median value residential property.

**What do you think of this proposal?** Support

**Tell us why:**

### 2. Managing on-going budget pressures

Due to on-going impacts of COVID-19 on our revenue, and growing inflationary pressure, we are forecasting a budget shortfall of \$85 million for 2022/2023 compared to what was budgeted for in the 10-year Budget 2021-2031. Some of the budget pressures would be ongoing.

We plan to use a range of levers to manage next year's, and on-going, budget pressures, including:

- using the Government's Better Off support package funding
- changing the timing of some capital spending
- implementing cost reductions in the form of efficiency savings and potential reduction in some services
- keeping the previously agreed general rates increase of 3.5 per cent for 2022/2023
- considering the sale or long-term lease of additional non-strategic assets as required.

**What do you think of our proposal to manage on-going budget pressures?**

**Tell us why:**

### 3. Prioritising operating spending

We need to prioritise operating spending to help manage on-going budget pressures. We have proposed a set of criteria to be used when making decisions about cost reductions, including those that could reduce, stop or change some services.

**What do you think about how we propose to choose which services to reduce, stop or change?**

**Tell us why:**

### 4. Standardising waste management

#### Question A

Over the next three years we are moving to standardise waste services and charges across Auckland. Currently, some of Auckland pays for rubbish collections on their rates bill, and other parts of Auckland buy bin tags or bags to get their rubbish collected.

We are proposing a move to a region-wide rates funded refuse collection service with a choice of three bin sizes to accommodate different household needs, as this is the most cost-effective, equitable and climate friendly option to achieve waste minimisation outcomes.

This proposal is instead of the current Auckland Waste Management and Minimisation Plan approach to move to a region-wide pay-as-you-throw (PAYT) system (e.g. tags and bags).

**What do you think about our proposal to move from a planned region-wide PAYT system to a region-wide rates-funded rubbish collection system?**

**Tell us why:**

#### Question B

In addition to how we fund region-wide kerbside rubbish collection, we are also proposing to standardise waste management services and charges across Auckland.

This includes standardising which properties can opt out of council waste services and charges.

**What do you think about these proposals?**

**Standardise the opt-out rules for residential multi-unit developments (10 or more units)**

**Standardise the opt-out rules for residential and lifestyle properties with between two and nine units**

**Standardise the opt-out rules for non-residential properties**

**Apply a minimum base charge to every separately used or inhabited part of a property**

**Tell us why:**

### 5. Local Boards

### 6. What is important to you?

**Do you have feedback on any other issues, including:**

- Local board decision-making over local community services (page 53 in the consultation document).
- Tūpuna Maunga Authority Operational Plan 2022/2023 (page 53 in the consultation document).

- Changes to fees and charges (page 53 in the consultation document).

Or is there anything further you would like to give feedback on?

## Important privacy information

The personal information that you provide in this form will be held and protected by Auckland Council in accordance with our privacy policy (available at [aucklandcouncil.govt.nz/privacy](https://aucklandcouncil.govt.nz/privacy) and at our libraries and service centres) and with the Privacy Act 1993. The privacy policy explains how we can use and share your personal information in relation to any interaction you have with the council, and how you can access and correct that information. You should familiarise yourself with this policy before submitting this form.





# 2364



# Annual budget 2022/2023

**Note:** *this version of the feedback form has been created for the purpose of publishing submissions. As such, contact and demographic information has been removed and handwritten submissions have been transcribed.*

## Submitter details

**Organisation (if applicable):**

---

**Your local board:** Albert-Eden

---

## Your feedback

### 1. Climate action targeted rate

To meet our climate ambitions, we must reduce transport emissions in Auckland by 64 per cent by 2030. To address the climate emergency and contribute to this climate goal, we are proposing spending an additional \$1.045 billion (including government funding and other sources) over the next 10 years on a series of targeted actions to reduce emissions and support adaptation. This includes:

- improving transport choice for over one million Aucklanders who will be living within 500 meters of new or improved bus services
- moving to low-emission ferry services
- increasing provision for walking and cycling, and
- increasing tree canopy cover in communities that need it most.

We propose introducing a climate action targeted rate (separate from general rates) to pay for \$574 million of this over the next 10 years. We estimate the targeted rate to be about \$1.12 per week (about \$58 a year) for the median value residential property.

**What do you think of this proposal?** Support

**Tell us why:** Essential that every organisation prioritises this

### 2. Managing on-going budget pressures

Due to on-going impacts of COVID-19 on our revenue, and growing inflationary pressure, we are forecasting a budget shortfall of \$85 million for 2022/2023 compared to what was budgeted for in the 10-year Budget 2021-2031. Some of the budget pressures would be ongoing.

We plan to use a range of levers to manage next year's, and on-going, budget pressures, including:

- using the Government's Better Off support package funding
- changing the timing of some capital spending
- implementing cost reductions in the form of efficiency savings and potential reduction in some services
- keeping the previously agreed general rates increase of 3.5 per cent for 2022/2023
- considering the sale or long-term lease of additional non-strategic assets as required.

**What do you think of our proposal to manage on-going budget pressures?** Support

**Tell us why:** Seems no choice

### 3. Prioritising operating spending

We need to prioritise operating spending to help manage on-going budget pressures. We have proposed a set of criteria to be used when making decisions about cost reductions, including those that could reduce, stop or change some services.

**What do you think about how we propose to choose which services to reduce, stop or change?** Support

**Tell us why:** Careful on choices.

Climate change mitigation.

Infrastructure, green transport.

Green space, trees.

Support for Arts.

These are my priorities.

### 4. Standardising waste management

#### Question A

Over the next three years we are moving to standardise waste services and charges across Auckland. Currently, some of Auckland pays for rubbish collections on their rates bill, and other parts of Auckland buy bin tags or bags to get their rubbish collected.

We are proposing a move to a region-wide rates funded refuse collection service with a choice of three bin sizes to accommodate different household needs, as this is the most cost-effective, equitable and climate friendly option to achieve waste minimisation outcomes.

This proposal is instead of the current Auckland Waste Management and Minimisation Plan approach to move to a region-wide pay-as-you-throw (PAYT) system (e.g. tags and bags).

**What do you think about our proposal to move from a planned region-wide PAYT system to a region-wide rates-funded rubbish collection system?** Support (prefer rates-funded system)

**Tell us why:** Equitable

#### Question B

In addition to how we fund region-wide kerbside rubbish collection, we are also proposing to standardise waste management services and charges across Auckland.

This includes standardising which properties can opt out of council waste services and charges.

**What do you think about these proposals?**

**Standardise the opt-out rules for residential multi-unit developments (10 or more units)** Do not support

**Standardise the opt-out rules for residential and lifestyle properties with between two and nine units** Do not support

**Standardise the opt-out rules for non-residential properties** Do not support

**Apply a minimum base charge to every separately used or inhabited part of a property** Support

**Tell us why:**

## 5. Local Boards

### Albert-Eden Local Board

**Tell us your thoughts on our proposed priorities for the local board area in 2022/2023 – have we got it right?** I support all priorities

**Tell us why:** Worried about green spaces with housing intensification.

Also concerned that intensification will be piecemeal and not well planned.

## 6. What is important to you?

**Do you have feedback on any other issues, including:**

- Local board decision-making over local community services (page 53 in the consultation document).
- Tūpuna Maunga Authority Operational Plan 2022/2023 (page 53 in the consultation document).
- Changes to fees and charges (page 53 in the consultation document).

Or is there anything further you would like to give feedback on?

Please do not get rid of exotic trees until the natives are established

### Important privacy information

The personal information that you provide in this form will be held and protected by Auckland Council in accordance with our privacy policy (available at [aucklandcouncil.govt.nz/privacy](https://aucklandcouncil.govt.nz/privacy) and at our libraries and service centres) and with the Privacy Act 1993. The privacy policy explains how we can use and share your personal information in relation to any interaction you have with the council, and how you can access and correct that information. You should familiarise yourself with this policy before submitting this form.



# 2371



# Annual budget 2022/2023

**Note:** *this version of the feedback form has been created for the purpose of publishing submissions. As such, contact and demographic information has been removed and handwritten submissions have been transcribed.*

## Submitter details

**Organisation (if applicable):**

---

**Your local board:** Albert-Eden

---

## Your feedback

### 1. Climate action targeted rate

To meet our climate ambitions, we must reduce transport emissions in Auckland by 64 per cent by 2030. To address the climate emergency and contribute to this climate goal, we are proposing spending an additional \$1.045 billion (including government funding and other sources) over the next 10 years on a series of targeted actions to reduce emissions and support adaptation. This includes:

- improving transport choice for over one million Aucklanders who will be living within 500 meters of new or improved bus services
- moving to low-emission ferry services
- increasing provision for walking and cycling, and
- increasing tree canopy cover in communities that need it most.

We propose introducing a climate action targeted rate (separate from general rates) to pay for \$574 million of this over the next 10 years. We estimate the targeted rate to be about \$1.12 per week (about \$58 a year) for the median value residential property.

**What do you think of this proposal?** Do not support

**Tell us why:** healthy home, all the rates increase so much per year approx \$1500+, things we need to comply is very hard for me to keep up with the mortgage.

### 2. Managing on-going budget pressures

Due to on-going impacts of COVID-19 on our revenue, and growing inflationary pressure, we are forecasting a budget shortfall of \$85 million for 2022/2023 compared to what was budgeted for in the 10-year Budget 2021-2031. Some of the budget pressures would be ongoing.

We plan to use a range of levers to manage next year's, and on-going, budget pressures, including:

- using the Government's Better Off support package funding
- changing the timing of some capital spending
- implementing cost reductions in the form of efficiency savings and potential reduction in some services
- keeping the previously agreed general rates increase of 3.5 per cent for 2022/2023
- considering the sale or long-term lease of additional non-strategic assets as required.

**What do you think of our proposal to manage on-going budget pressures?** I don't know

**Tell us why:**

### 3. Prioritising operating spending

We need to prioritise operating spending to help manage on-going budget pressures. We have proposed a set of criteria to be used when making decisions about cost reductions, including those that could reduce, stop or change some services.

**What do you think about how we propose to choose which services to reduce, stop or change?** I don't know

**Tell us why:**

### 4. Standardising waste management

#### Question A

Over the next three years we are moving to standardise waste services and charges across Auckland. Currently, some of Auckland pays for rubbish collections on their rates bill, and other parts of Auckland buy bin tags or bags to get their rubbish collected.

We are proposing a move to a region-wide rates funded refuse collection service with a choice of three bin sizes to accommodate different household needs, as this is the most cost-effective, equitable and climate friendly option to achieve waste minimisation outcomes.

This proposal is instead of the current Auckland Waste Management and Minimisation Plan approach to move to a region-wide pay-as-you-throw (PAYT) system (e.g. tags and bags).

**What do you think about our proposal to move from a planned region-wide PAYT system to a region-wide rates-funded rubbish collection system?** I don't know

**Tell us why:**

#### Question B

In addition to how we fund region-wide kerbside rubbish collection, we are also proposing to standardise waste management services and charges across Auckland.

This includes standardising which properties can opt out of council waste services and charges.

**What do you think about these proposals?**

**Standardise the opt-out rules for residential multi-unit developments (10 or more units)** I don't know

**Standardise the opt-out rules for residential and lifestyle properties with between two and nine units** I don't know

**Standardise the opt-out rules for non-residential properties** I don't know

**Apply a minimum base charge to every separately used or inhabited part of a property** I don't know

**Tell us why:**

### 5. Local Boards

#### Albert-Eden Local Board

**Tell us your thoughts on our proposed priorities for the local board area in 2022/2023 – have we got it right?** I don't know

**Tell us why:**

## 6. What is important to you?

**Do you have feedback on any other issues, including:**

- Local board decision-making over local community services (page 53 in the consultation document).
- Tūpuna Maunga Authority Operational Plan 2022/2023 (page 53 in the consultation document).
- Changes to fees and charges (page 53 in the consultation document).

Or is there anything further you would like to give feedback on?

no more rates increases and no more introducing of additional healthy home conditions

### Important privacy information

The personal information that you provide in this form will be held and protected by Auckland Council in accordance with our privacy policy (available at [aucklandcouncil.govt.nz/privacy](https://aucklandcouncil.govt.nz/privacy) and at our libraries and service centres) and with the Privacy Act 1993. The privacy policy explains how we can use and share your personal information in relation to any interaction you have with the council, and how you can access and correct that information. You should familiarise yourself with this policy before submitting this form.



# Annual budget 2022/2023

**Note:** *this version of the feedback form has been created for the purpose of publishing submissions. As such, contact and demographic information has been removed and handwritten submissions have been transcribed.*

## Submitter details

Organisation (if applicable):

---

Your local board: Albert-Eden

---

## Your feedback

### 1. Climate action targeted rate

To meet our climate ambitions, we must reduce transport emissions in Auckland by 64 per cent by 2030. To address the climate emergency and contribute to this climate goal, we are proposing spending an additional \$1.045 billion (including government funding and other sources) over the next 10 years on a series of targeted actions to reduce emissions and support adaptation. This includes:

- improving transport choice for over one million Aucklanders who will be living within 500 meters of new or improved bus services
- moving to low-emission ferry services
- increasing provision for walking and cycling, and
- increasing tree canopy cover in communities that need it most.

We propose introducing a climate action targeted rate (separate from general rates) to pay for \$574 million of this over the next 10 years. We estimate the targeted rate to be about \$1.12 per week (about \$58 a year) for the median value residential property.

**What do you think of this proposal?** Support

**Tell us why:** It is important NZ's biggest city be seen to take tangible actions toward reducing the worst effects of climate change, the greatest threat to human and planetary health, and the measures outlined should go some way to achieving this. CATR would be a relatively smaller cost now, compared to the larger cost later for the consequences of climate inaction.

### 2. Managing on-going budget pressures

Due to on-going impacts of COVID-19 on our revenue, and growing inflationary pressure, we are forecasting a budget shortfall of \$85 million for 2022/2023 compared to what was budgeted for in the 10-year Budget 2021-2031. Some of the budget pressures would be ongoing.

We plan to use a range of levers to manage next year's, and on-going, budget pressures, including:

- using the Government's Better Off support package funding
- changing the timing of some capital spending
- implementing cost reductions in the form of efficiency savings and potential reduction in some services
- keeping the previously agreed general rates increase of 3.5 per cent for 2022/2023

- considering the sale or long-term lease of additional non-strategic assets as required.

**What do you think of our proposal to manage on-going budget pressures?** Support

**Tell us why:**

### 3. Prioritising operating spending

We need to prioritise operating spending to help manage on-going budget pressures. We have proposed a set of criteria to be used when making decisions about cost reductions, including those that could reduce, stop or change some services.

**What do you think about how we propose to choose which services to reduce, stop or change?** I don't know

**Tell us why:**

### 4. Standardising waste management

#### Question A

Over the next three years we are moving to standardise waste services and charges across Auckland. Currently, some of Auckland pays for rubbish collections on their rates bill, and other parts of Auckland buy bin tags or bags to get their rubbish collected.

We are proposing a move to a region-wide rates funded refuse collection service with a choice of three bin sizes to accommodate different household needs, as this is the most cost-effective, equitable and climate friendly option to achieve waste minimisation outcomes.

This proposal is instead of the current Auckland Waste Management and Minimisation Plan approach to move to a region-wide pay-as-you-throw (PAYT) system (e.g. tags and bags).

**What do you think about our proposal to move from a planned region-wide PAYT system to a region-wide rates-funded rubbish collection system?** Support (prefer rates-funded system)

**Tell us why:**

#### Question B

In addition to how we fund region-wide kerbside rubbish collection, we are also proposing to standardise waste management services and charges across Auckland.

This includes standardising which properties can opt out of council waste services and charges.

**What do you think about these proposals?**

**Standardise the opt-out rules for residential multi-unit developments (10 or more units)** Support

**Standardise the opt-out rules for residential and lifestyle properties with between two and nine units** Support

**Standardise the opt-out rules for non-residential properties** Support

**Apply a minimum base charge to every separately used or inhabited part of a property** I don't know

**Tell us why:**

### 5. Local Boards

#### Albert-Eden Local Board

**Tell us your thoughts on our proposed priorities for the local board area in 2022/2023 – have we got it right?** I support all priorities



**Tell us why:**

## 6. What is important to you?

**Do you have feedback on any other issues, including:**

- Local board decision-making over local community services (page 53 in the consultation document).
- Tūpuna Maunga Authority Operational Plan 2022/2023 (page 53 in the consultation document).
- Changes to fees and charges (page 53 in the consultation document).

Or is there anything further you would like to give feedback on?

## Important privacy information

The personal information that you provide in this form will be held and protected by Auckland Council in accordance with our privacy policy (available at [aucklandcouncil.govt.nz/privacy](https://aucklandcouncil.govt.nz/privacy) and at our libraries and service centres) and with the Privacy Act 1993. The privacy policy explains how we can use and share your personal information in relation to any interaction you have with the council, and how you can access and correct that information. You should familiarise yourself with this policy before submitting this form.



# Annual budget 2022/2023

**Note:** *this version of the feedback form has been created for the purpose of publishing submissions. As such, contact and demographic information has been removed and handwritten submissions have been transcribed.*

## Submitter details

Organisation (if applicable):

---

Your local board: Albert-Eden

---

## Your feedback

### 1. Climate action targeted rate

To meet our climate ambitions, we must reduce transport emissions in Auckland by 64 per cent by 2030. To address the climate emergency and contribute to this climate goal, we are proposing spending an additional \$1.045 billion (including government funding and other sources) over the next 10 years on a series of targeted actions to reduce emissions and support adaptation. This includes:

- improving transport choice for over one million Aucklanders who will be living within 500 meters of new or improved bus services
- moving to low-emission ferry services
- increasing provision for walking and cycling, and
- increasing tree canopy cover in communities that need it most.

We propose introducing a climate action targeted rate (separate from general rates) to pay for \$574 million of this over the next 10 years. We estimate the targeted rate to be about \$1.12 per week (about \$58 a year) for the median value residential property.

**What do you think of this proposal?** Support

**Tell us why:**

### 2. Managing on-going budget pressures

Due to on-going impacts of COVID-19 on our revenue, and growing inflationary pressure, we are forecasting a budget shortfall of \$85 million for 2022/2023 compared to what was budgeted for in the 10-year Budget 2021-2031. Some of the budget pressures would be ongoing.

We plan to use a range of levers to manage next year's, and on-going, budget pressures, including:

- using the Government's Better Off support package funding
- changing the timing of some capital spending
- implementing cost reductions in the form of efficiency savings and potential reduction in some services
- keeping the previously agreed general rates increase of 3.5 per cent for 2022/2023
- considering the sale or long-term lease of additional non-strategic assets as required.

**What do you think of our proposal to manage on-going budget pressures?** Do not support

**Tell us why:** Many projects which would build additional climate adaptation and resilience appear to have been dropped or pushed back and there is insufficient speed and impetus behind change such as improving public transport and active transport modes, and culture and art initiatives that support our wider community.

All investment and spending decisions should be made in the context of climate change reduction and adaptation, and a just transition that builds equity and ensures that the vulnerable members of our society are not being left further behind.

I would support additional borrowing over dropping some of these key services.

### 3. Prioritising operating spending

We need to prioritise operating spending to help manage on-going budget pressures. We have proposed a set of criteria to be used when making decisions about cost reductions, including those that could reduce, stop or change some services.

**What do you think about how we propose to choose which services to reduce, stop or change? Support**

**Tell us why:**

### 4. Standardising waste management

#### Question A

Over the next three years we are moving to standardise waste services and charges across Auckland. Currently, some of Auckland pays for rubbish collections on their rates bill, and other parts of Auckland buy bin tags or bags to get their rubbish collected.

We are proposing a move to a region-wide rates funded refuse collection service with a choice of three bin sizes to accommodate different household needs, as this is the most cost-effective, equitable and climate friendly option to achieve waste minimisation outcomes.

This proposal is instead of the current Auckland Waste Management and Minimisation Plan approach to move to a region-wide pay-as-you-throw (PAYT) system (e.g. tags and bags).

**What do you think about our proposal to move from a planned region-wide PAYT system to a region-wide rates-funded rubbish collection system? Support (prefer rates-funded system)**

**Tell us why:**

#### Question B

In addition to how we fund region-wide kerbside rubbish collection, we are also proposing to standardise waste management services and charges across Auckland.

This includes standardising which properties can opt out of council waste services and charges.

**What do you think about these proposals?**

**Standardise the opt-out rules for residential multi-unit developments (10 or more units)**

**Standardise the opt-out rules for residential and lifestyle properties with between two and nine units**

**Standardise the opt-out rules for non-residential properties**

**Apply a minimum base charge to every separately used or inhabited part of a property**

**Tell us why:**

## 5. Local Boards

### Albert-Eden Local Board

**Tell us your thoughts on our proposed priorities for the local board area in 2022/2023 – have we got it right? I support all priorities**

**Tell us why:**

## 6. What is important to you?

**Do you have feedback on any other issues, including:**

- Local board decision-making over local community services (page 53 in the consultation document).
- Tūpuna Maunga Authority Operational Plan 2022/2023 (page 53 in the consultation document).
- Changes to fees and charges (page 53 in the consultation document).

Or is there anything further you would like to give feedback on?

## Important privacy information

The personal information that you provide in this form will be held and protected by Auckland Council in accordance with our privacy policy (available at [aucklandcouncil.govt.nz/privacy](https://aucklandcouncil.govt.nz/privacy) and at our libraries and service centres) and with the Privacy Act 1993. The privacy policy explains how we can use and share your personal information in relation to any interaction you have with the council, and how you can access and correct that information. You should familiarise yourself with this policy before submitting this form.



# Annual budget 2022/2023

**Note:** *this version of the feedback form has been created for the purpose of publishing submissions. As such, contact and demographic information has been removed and handwritten submissions have been transcribed.*

## Submitter details

Organisation (if applicable):

---

Your local board: Albert-Eden

---

## Your feedback

### 1. Climate action targeted rate

To meet our climate ambitions, we must reduce transport emissions in Auckland by 64 per cent by 2030. To address the climate emergency and contribute to this climate goal, we are proposing spending an additional \$1.045 billion (including government funding and other sources) over the next 10 years on a series of targeted actions to reduce emissions and support adaptation. This includes:

- improving transport choice for over one million Aucklanders who will be living within 500 meters of new or improved bus services
- moving to low-emission ferry services
- increasing provision for walking and cycling, and
- increasing tree canopy cover in communities that need it most.

We propose introducing a climate action targeted rate (separate from general rates) to pay for \$574 million of this over the next 10 years. We estimate the targeted rate to be about \$1.12 per week (about \$58 a year) for the median value residential property.

**What do you think of this proposal?** Support

**Tell us why:** Distributive justice: asset owners have benefit at the expense of non-asset owners.

### 2. Managing on-going budget pressures

Due to on-going impacts of COVID-19 on our revenue, and growing inflationary pressure, we are forecasting a budget shortfall of \$85 million for 2022/2023 compared to what was budgeted for in the 10-year Budget 2021-2031. Some of the budget pressures would be ongoing.

We plan to use a range of levers to manage next year's, and on-going, budget pressures, including:

- using the Government's Better Off support package funding
- changing the timing of some capital spending
- implementing cost reductions in the form of efficiency savings and potential reduction in some services
- keeping the previously agreed general rates increase of 3.5 per cent for 2022/2023
- considering the sale or long-term lease of additional non-strategic assets as required.

**What do you think of our proposal to manage on-going budget pressures?** Support

**Tell us why:**

### 3. Prioritising operating spending

We need to prioritise operating spending to help manage on-going budget pressures. We have proposed a set of criteria to be used when making decisions about cost reductions, including those that could reduce, stop or change some services.

**What do you think about how we propose to choose which services to reduce, stop or change? Support**

**Tell us why:**

### 4. Standardising waste management

#### Question A

Over the next three years we are moving to standardise waste services and charges across Auckland. Currently, some of Auckland pays for rubbish collections on their rates bill, and other parts of Auckland buy bin tags or bags to get their rubbish collected.

We are proposing a move to a region-wide rates funded refuse collection service with a choice of three bin sizes to accommodate different household needs, as this is the most cost-effective, equitable and climate friendly option to achieve waste minimisation outcomes.

This proposal is instead of the current Auckland Waste Management and Minimisation Plan approach to move to a region-wide pay-as-you-throw (PAYT) system (e.g. tags and bags).

**What do you think about our proposal to move from a planned region-wide PAYT system to a region-wide rates-funded rubbish collection system? Do not support (prefer PAYT system)**

**Tell us why:** market efficiency for internalising negative externalities

#### Question B

In addition to how we fund region-wide kerbside rubbish collection, we are also proposing to standardise waste management services and charges across Auckland.

This includes standardising which properties can opt out of council waste services and charges.

**What do you think about these proposals?**

**Standardise the opt-out rules for residential multi-unit developments (10 or more units)** Support

**Standardise the opt-out rules for residential and lifestyle properties with between two and nine units** Support

**Standardise the opt-out rules for non-residential properties** Support

**Apply a minimum base charge to every separately used or inhabited part of a property** I don't know

**Tell us why:**

### 5. Local Boards

#### Albert-Eden Local Board

**Tell us your thoughts on our proposed priorities for the local board area in 2022/2023 – have we got it right? I support all priorities**

**Tell us why:**

## 6. What is important to you?

**Do you have feedback on any other issues, including:**

- Local board decision-making over local community services (page 53 in the consultation document).
- Tūpuna Maunga Authority Operational Plan 2022/2023 (page 53 in the consultation document).
- Changes to fees and charges (page 53 in the consultation document).

Or is there anything further you would like to give feedback on?

### Important privacy information

The personal information that you provide in this form will be held and protected by Auckland Council in accordance with our privacy policy (available at [aucklandcouncil.govt.nz/privacy](https://aucklandcouncil.govt.nz/privacy) and at our libraries and service centres) and with the Privacy Act 1993. The privacy policy explains how we can use and share your personal information in relation to any interaction you have with the council, and how you can access and correct that information. You should familiarise yourself with this policy before submitting this form.



# Annual budget 2022/2023

**Note:** *this version of the feedback form has been created for the purpose of publishing submissions. As such, contact and demographic information has been removed and handwritten submissions have been transcribed.*

## Submitter details

Organisation (if applicable):

---

Your local board: Albert-Eden

---

## Your feedback

### 1. Climate action targeted rate

To meet our climate ambitions, we must reduce transport emissions in Auckland by 64 per cent by 2030. To address the climate emergency and contribute to this climate goal, we are proposing spending an additional \$1.045 billion (including government funding and other sources) over the next 10 years on a series of targeted actions to reduce emissions and support adaptation. This includes:

- improving transport choice for over one million Aucklanders who will be living within 500 meters of new or improved bus services
- moving to low-emission ferry services
- increasing provision for walking and cycling, and
- increasing tree canopy cover in communities that need it most.

We propose introducing a climate action targeted rate (separate from general rates) to pay for \$574 million of this over the next 10 years. We estimate the targeted rate to be about \$1.12 per week (about \$58 a year) for the median value residential property.

**What do you think of this proposal? Support**

**Tell us why:**

### 2. Managing on-going budget pressures

Due to on-going impacts of COVID-19 on our revenue, and growing inflationary pressure, we are forecasting a budget shortfall of \$85 million for 2022/2023 compared to what was budgeted for in the 10-year Budget 2021-2031. Some of the budget pressures would be ongoing.

We plan to use a range of levers to manage next year's, and on-going, budget pressures, including:

- using the Government's Better Off support package funding
- changing the timing of some capital spending
- implementing cost reductions in the form of efficiency savings and potential reduction in some services
- keeping the previously agreed general rates increase of 3.5 per cent for 2022/2023
- considering the sale or long-term lease of additional non-strategic assets as required.

**What do you think of our proposal to manage on-going budget pressures? Other**



**Tell us why:** It's a proposal but not one that can be greatly supported when there is no detail yet as to what services will be reduced

### 3. Prioritising operating spending

We need to prioritise operating spending to help manage on-going budget pressures. We have proposed a set of criteria to be used when making decisions about cost reductions, including those that could reduce, stop or change some services.

**What do you think about how we propose to choose which services to reduce, stop or change?** I don't know

**Tell us why:** See comment above.

### 4. Standardising waste management

#### Question A

Over the next three years we are moving to standardise waste services and charges across Auckland. Currently, some of Auckland pays for rubbish collections on their rates bill, and other parts of Auckland buy bin tags or bags to get their rubbish collected.

We are proposing a move to a region-wide rates funded refuse collection service with a choice of three bin sizes to accommodate different household needs, as this is the most cost-effective, equitable and climate friendly option to achieve waste minimisation outcomes.

This proposal is instead of the current Auckland Waste Management and Minimisation Plan approach to move to a region-wide pay-as-you-throw (PAYT) system (e.g. tags and bags).

**What do you think about our proposal to move from a planned region-wide PAYT system to a region-wide rates-funded rubbish collection system?** Support (prefer rates-funded system)

**Tell us why:** Makes sense

#### Question B

In addition to how we fund region-wide kerbside rubbish collection, we are also proposing to standardise waste management services and charges across Auckland.

This includes standardising which properties can opt out of council waste services and charges.

**What do you think about these proposals?**

**Standardise the opt-out rules for residential multi-unit developments (10 or more units)** Support

**Standardise the opt-out rules for residential and lifestyle properties with between two and nine units** Support

**Standardise the opt-out rules for non-residential properties** Support

**Apply a minimum base charge to every separately used or inhabited part of a property** Support

**Tell us why:**

### 5. Local Boards

#### Albert-Eden Local Board

**Tell us your thoughts on our proposed priorities for the local board area in 2022/2023 – have we got it right?** I support most priorities

**Tell us why:**

## 6. What is important to you?

**Do you have feedback on any other issues, including:**

- Local board decision-making over local community services (page 53 in the consultation document).
- Tūpuna Maunga Authority Operational Plan 2022/2023 (page 53 in the consultation document).
- Changes to fees and charges (page 53 in the consultation document).

Or is there anything further you would like to give feedback on?

### Important privacy information

The personal information that you provide in this form will be held and protected by Auckland Council in accordance with our privacy policy (available at [aucklandcouncil.govt.nz/privacy](https://aucklandcouncil.govt.nz/privacy) and at our libraries and service centres) and with the Privacy Act 1993. The privacy policy explains how we can use and share your personal information in relation to any interaction you have with the council, and how you can access and correct that information. You should familiarise yourself with this policy before submitting this form.



# Annual budget 2022/2023

**Note:** *this version of the feedback form has been created for the purpose of publishing submissions. As such, contact and demographic information has been removed and handwritten submissions have been transcribed.*

## Submitter details

Organisation (if applicable):

---

Your local board: Albert-Eden

---

## Your feedback

### 1. Climate action targeted rate

To meet our climate ambitions, we must reduce transport emissions in Auckland by 64 per cent by 2030. To address the climate emergency and contribute to this climate goal, we are proposing spending an additional \$1.045 billion (including government funding and other sources) over the next 10 years on a series of targeted actions to reduce emissions and support adaptation. This includes:

- improving transport choice for over one million Aucklanders who will be living within 500 meters of new or improved bus services
- moving to low-emission ferry services
- increasing provision for walking and cycling, and
- increasing tree canopy cover in communities that need it most.

We propose introducing a climate action targeted rate (separate from general rates) to pay for \$574 million of this over the next 10 years. We estimate the targeted rate to be about \$1.12 per week (about \$58 a year) for the median value residential property.

**What do you think of this proposal?** Support

**Tell us why:**

### 2. Managing on-going budget pressures

Due to on-going impacts of COVID-19 on our revenue, and growing inflationary pressure, we are forecasting a budget shortfall of \$85 million for 2022/2023 compared to what was budgeted for in the 10-year Budget 2021-2031. Some of the budget pressures would be ongoing.

We plan to use a range of levers to manage next year's, and on-going, budget pressures, including:

- using the Government's Better Off support package funding
- changing the timing of some capital spending
- implementing cost reductions in the form of efficiency savings and potential reduction in some services
- keeping the previously agreed general rates increase of 3.5 per cent for 2022/2023
- considering the sale or long-term lease of additional non-strategic assets as required.

**What do you think of our proposal to manage on-going budget pressures?** Support

Tell us why:

### 3. Prioritising operating spending

We need to prioritise operating spending to help manage on-going budget pressures. We have proposed a set of criteria to be used when making decisions about cost reductions, including those that could reduce, stop or change some services.

**What do you think about how we propose to choose which services to reduce, stop or change? Support**

Tell us why:

### 4. Standardising waste management

#### Question A

Over the next three years we are moving to standardise waste services and charges across Auckland. Currently, some of Auckland pays for rubbish collections on their rates bill, and other parts of Auckland buy bin tags or bags to get their rubbish collected.

We are proposing a move to a region-wide rates funded refuse collection service with a choice of three bin sizes to accommodate different household needs, as this is the most cost-effective, equitable and climate friendly option to achieve waste minimisation outcomes.

This proposal is instead of the current Auckland Waste Management and Minimisation Plan approach to move to a region-wide pay-as-you-throw (PAYT) system (e.g. tags and bags).

**What do you think about our proposal to move from a planned region-wide PAYT system to a region-wide rates-funded rubbish collection system? Support (prefer rates-funded system)**

Tell us why:

#### Question B

In addition to how we fund region-wide kerbside rubbish collection, we are also proposing to standardise waste management services and charges across Auckland.

This includes standardising which properties can opt out of council waste services and charges.

**What do you think about these proposals?**

**Standardise the opt-out rules for residential multi-unit developments (10 or more units)** Support

**Standardise the opt-out rules for residential and lifestyle properties with between two and nine units** Support

**Standardise the opt-out rules for non-residential properties** Support

**Apply a minimum base charge to every separately used or inhabited part of a property** I don't know

Tell us why:

### 5. Local Boards

#### Albert-Eden Local Board

**Tell us your thoughts on our proposed priorities for the local board area in 2022/2023 – have we got it right? I support all priorities**

Tell us why:

## 6. What is important to you?

**Do you have feedback on any other issues, including:**

- Local board decision-making over local community services (page 53 in the consultation document).
- Tūpuna Maunga Authority Operational Plan 2022/2023 (page 53 in the consultation document).
- Changes to fees and charges (page 53 in the consultation document).

Or is there anything further you would like to give feedback on?

### Important privacy information

The personal information that you provide in this form will be held and protected by Auckland Council in accordance with our privacy policy (available at [aucklandcouncil.govt.nz/privacy](https://aucklandcouncil.govt.nz/privacy) and at our libraries and service centres) and with the Privacy Act 1993. The privacy policy explains how we can use and share your personal information in relation to any interaction you have with the council, and how you can access and correct that information. You should familiarise yourself with this policy before submitting this form.



# Annual budget 2022/2023

**Note:** *this version of the feedback form has been created for the purpose of publishing submissions. As such, contact and demographic information has been removed and handwritten submissions have been transcribed.*

## Submitter details

Organisation (if applicable):

---

Your local board: Albert-Eden

---

## Your feedback

### 1. Climate action targeted rate

To meet our climate ambitions, we must reduce transport emissions in Auckland by 64 per cent by 2030. To address the climate emergency and contribute to this climate goal, we are proposing spending an additional \$1.045 billion (including government funding and other sources) over the next 10 years on a series of targeted actions to reduce emissions and support adaptation. This includes:

- improving transport choice for over one million Aucklanders who will be living within 500 meters of new or improved bus services
- moving to low-emission ferry services
- increasing provision for walking and cycling, and
- increasing tree canopy cover in communities that need it most.

We propose introducing a climate action targeted rate (separate from general rates) to pay for \$574 million of this over the next 10 years. We estimate the targeted rate to be about \$1.12 per week (about \$58 a year) for the median value residential property.

**What do you think of this proposal?** Do not support

**Tell us why:** To this point council have neither been congruent with these stated goals nor honest with consultation. To this point has been the removal of tree protection across Auckland, the sham of consultation with TMA over open and fair hearings for management of the maunga where in both cases money and culture outweigh the climate crisis. If council want support then be consistent and congruent.

### 2. Managing on-going budget pressures

Due to on-going impacts of COVID-19 on our revenue, and growing inflationary pressure, we are forecasting a budget shortfall of \$85 million for 2022/2023 compared to what was budgeted for in the 10-year Budget 2021-2031. Some of the budget pressures would be ongoing.

We plan to use a range of levers to manage next year's, and on-going, budget pressures, including:

- using the Government's Better Off support package funding
- changing the timing of some capital spending
- implementing cost reductions in the form of efficiency savings and potential reduction in some services
- keeping the previously agreed general rates increase of 3.5 per cent for 2022/2023

- considering the sale or long-term lease of additional non-strategic assets as required.

**What do you think of our proposal to manage on-going budget pressures?** Do not support

**Tell us why:** The reality in the community is we are all suffering from the impact of inflation. In actual fact the council rate increases once adding in the revised CV's will be significantly higher than 3.5% at a time. I believe there needs to be a freeze on all new spending until inflation comes under control. We have no understanding what the full impacts from the war in the Ukraine will bring, the impact from continued supply change challenges, the impact from increased government spending and the unending cycle of cost increases on the council with the "living wage" increasing at a faster rate than most people in the private sector will see.

### 3. Prioritising operating spending

We need to prioritise operating spending to help manage on-going budget pressures. We have proposed a set of criteria to be used when making decisions about cost reductions, including those that could reduce, stop or change some services.

**What do you think about how we propose to choose which services to reduce, stop or change?** Other

**Tell us why:** As a council I would expect a core responsibility to be the provide things that improve services for ALL ratepayers? The way this is written the ratepayer will see an ever declining delivery of services and quality of life in Auckland.

### 4. Standardising waste management

#### Question A

Over the next three years we are moving to standardise waste services and charges across Auckland. Currently, some of Auckland pays for rubbish collections on their rates bill, and other parts of Auckland buy bin tags or bags to get their rubbish collected.

We are proposing a move to a region-wide rates funded refuse collection service with a choice of three bin sizes to accommodate different household needs, as this is the most cost-effective, equitable and climate friendly option to achieve waste minimisation outcomes.

This proposal is instead of the current Auckland Waste Management and Minimisation Plan approach to move to a region-wide pay-as-you-throw (PAYT) system (e.g. tags and bags).

**What do you think about our proposal to move from a planned region-wide PAYT system to a region-wide rates-funded rubbish collection system?** I don't know

**Tell us why:** I need more information. If I am already paying a significantly higher amount of rates due to the CV on my property would I get a bin size based on my rates? How will this work for rental properties? Will tenants be expected to then pay for additional size bins? How is this to be managed?

#### Question B

In addition to how we fund region-wide kerbside rubbish collection, we are also proposing to standardise waste management services and charges across Auckland.

This includes standardising which properties can opt out of council waste services and charges.

**What do you think about these proposals?**

**Standardise the opt-out rules for residential multi-unit developments (10 or more units)** I don't know

**Standardise the opt-out rules for residential and lifestyle properties with between two and nine units** I don't know

**Standardise the opt-out rules for non-residential properties** Support

**Apply a minimum base charge to every separately used or inhabited part of a property** Do not support

**Tell us why:**

## 5. Local Boards

### Albert-Eden Local Board

**Tell us your thoughts on our proposed priorities for the local board area in 2022/2023 – have we got it right? I support most priorities**

**Tell us why:** There is a significant amount of work required to remove and replant noxious plants and trees from waterways in the Eden Albert area. I would encourage greater community based projects to draw on available donated labour to do much of this work.

## 6. What is important to you?

**Do you have feedback on any other issues, including:**

- Local board decision-making over local community services (page 53 in the consultation document).
- Tūpuna Maunga Authority Operational Plan 2022/2023 (page 53 in the consultation document).
- Changes to fees and charges (page 53 in the consultation document).

Or is there anything further you would like to give feedback on?

To this time the TMA have not lived into their own spin and have not acted in good faith to live into the charter. Until that changes there is nothing to convince me a word of what is written in the operational plan can be believed.

## Important privacy information

The personal information that you provide in this form will be held and protected by Auckland Council in accordance with our privacy policy (available at [aucklandcouncil.govt.nz/privacy](https://aucklandcouncil.govt.nz/privacy) and at our libraries and service centres) and with the Privacy Act 1993. The privacy policy explains how we can use and share your personal information in relation to any interaction you have with the council, and how you can access and correct that information. You should familiarise yourself with this policy before submitting this form.





# Annual budget 2022/2023

**Note:** *this version of the feedback form has been created for the purpose of publishing submissions. As such, contact and demographic information has been removed and handwritten submissions have been transcribed.*

## Submitter details

Organisation (if applicable):

---

Your local board: Albert-Eden

---

## Your feedback

### 1. Climate action targeted rate

To meet our climate ambitions, we must reduce transport emissions in Auckland by 64 per cent by 2030. To address the climate emergency and contribute to this climate goal, we are proposing spending an additional \$1.045 billion (including government funding and other sources) over the next 10 years on a series of targeted actions to reduce emissions and support adaptation. This includes:

- improving transport choice for over one million Aucklanders who will be living within 500 meters of new or improved bus services
- moving to low-emission ferry services
- increasing provision for walking and cycling, and
- increasing tree canopy cover in communities that need it most.

We propose introducing a climate action targeted rate (separate from general rates) to pay for \$574 million of this over the next 10 years. We estimate the targeted rate to be about \$1.12 per week (about \$58 a year) for the median value residential property.

**What do you think of this proposal?** Support

**Tell us why:**

### 2. Managing on-going budget pressures

Due to on-going impacts of COVID-19 on our revenue, and growing inflationary pressure, we are forecasting a budget shortfall of \$85 million for 2022/2023 compared to what was budgeted for in the 10-year Budget 2021-2031. Some of the budget pressures would be ongoing.

We plan to use a range of levers to manage next year's, and on-going, budget pressures, including:

- using the Government's Better Off support package funding
- changing the timing of some capital spending
- implementing cost reductions in the form of efficiency savings and potential reduction in some services
- keeping the previously agreed general rates increase of 3.5 per cent for 2022/2023
- considering the sale or long-term lease of additional non-strategic assets as required.

**What do you think of our proposal to manage on-going budget pressures?**

**Tell us why:**

### 3. Prioritising operating spending

We need to prioritise operating spending to help manage on-going budget pressures. We have proposed a set of criteria to be used when making decisions about cost reductions, including those that could reduce, stop or change some services.

**What do you think about how we propose to choose which services to reduce, stop or change?**

**Tell us why:**

### 4. Standardising waste management

#### Question A

Over the next three years we are moving to standardise waste services and charges across Auckland. Currently, some of Auckland pays for rubbish collections on their rates bill, and other parts of Auckland buy bin tags or bags to get their rubbish collected.

We are proposing a move to a region-wide rates funded refuse collection service with a choice of three bin sizes to accommodate different household needs, as this is the most cost-effective, equitable and climate friendly option to achieve waste minimisation outcomes.

This proposal is instead of the current Auckland Waste Management and Minimisation Plan approach to move to a region-wide pay-as-you-throw (PAYT) system (e.g. tags and bags).

**What do you think about our proposal to move from a planned region-wide PAYT system to a region-wide rates-funded rubbish collection system?**

**Tell us why:**

#### Question B

In addition to how we fund region-wide kerbside rubbish collection, we are also proposing to standardise waste management services and charges across Auckland.

This includes standardising which properties can opt out of council waste services and charges.

**What do you think about these proposals?**

**Standardise the opt-out rules for residential multi-unit developments (10 or more units)**

**Standardise the opt-out rules for residential and lifestyle properties with between two and nine units**

**Standardise the opt-out rules for non-residential properties**

**Apply a minimum base charge to every separately used or inhabited part of a property**

**Tell us why:**

### 5. Local Boards

### 6. What is important to you?

**Do you have feedback on any other issues, including:**

- Local board decision-making over local community services (page 53 in the consultation document).
- Tūpuna Maunga Authority Operational Plan 2022/2023 (page 53 in the consultation document).

- Changes to fees and charges (page 53 in the consultation document).

Or is there anything further you would like to give feedback on?

## Important privacy information

The personal information that you provide in this form will be held and protected by Auckland Council in accordance with our privacy policy (available at [aucklandcouncil.govt.nz/privacy](https://aucklandcouncil.govt.nz/privacy) and at our libraries and service centres) and with the Privacy Act 1993. The privacy policy explains how we can use and share your personal information in relation to any interaction you have with the council, and how you can access and correct that information. You should familiarise yourself with this policy before submitting this form.



# 2421



# Annual budget 2022/2023

**Note:** *this version of the feedback form has been created for the purpose of publishing submissions. As such, contact and demographic information has been removed and handwritten submissions have been transcribed.*

## Submitter details

**Organisation (if applicable):**

---

**Your local board:** Albert-Eden

---

## Your feedback

### 1. Climate action targeted rate

To meet our climate ambitions, we must reduce transport emissions in Auckland by 64 per cent by 2030. To address the climate emergency and contribute to this climate goal, we are proposing spending an additional \$1.045 billion (including government funding and other sources) over the next 10 years on a series of targeted actions to reduce emissions and support adaptation. This includes:

- improving transport choice for over one million Aucklanders who will be living within 500 meters of new or improved bus services
- moving to low-emission ferry services
- increasing provision for walking and cycling, and
- increasing tree canopy cover in communities that need it most.

We propose introducing a climate action targeted rate (separate from general rates) to pay for \$574 million of this over the next 10 years. We estimate the targeted rate to be about \$1.12 per week (about \$58 a year) for the median value residential property.

**What do you think of this proposal?** Support

**Tell us why:** This is the most urgent issue to tackle

### 2. Managing on-going budget pressures

Due to on-going impacts of COVID-19 on our revenue, and growing inflationary pressure, we are forecasting a budget shortfall of \$85 million for 2022/2023 compared to what was budgeted for in the 10-year Budget 2021-2031. Some of the budget pressures would be ongoing.

We plan to use a range of levers to manage next year's, and on-going, budget pressures, including:

- using the Government's Better Off support package funding
- changing the timing of some capital spending
- implementing cost reductions in the form of efficiency savings and potential reduction in some services
- keeping the previously agreed general rates increase of 3.5 per cent for 2022/2023
- considering the sale or long-term lease of additional non-strategic assets as required.

**What do you think of our proposal to manage on-going budget pressures?** Do not support

**Tell us why:** Delaying capital expenditure and reducing services is a short-sighted solution.

### 3. Prioritising operating spending

We need to prioritise operating spending to help manage on-going budget pressures. We have proposed a set of criteria to be used when making decisions about cost reductions, including those that could reduce, stop or change some services.

**What do you think about how we propose to choose which services to reduce, stop or change? Support**

**Tell us why:**

### 4. Standardising waste management

#### Question A

Over the next three years we are moving to standardise waste services and charges across Auckland. Currently, some of Auckland pays for rubbish collections on their rates bill, and other parts of Auckland buy bin tags or bags to get their rubbish collected.

We are proposing a move to a region-wide rates funded refuse collection service with a choice of three bin sizes to accommodate different household needs, as this is the most cost-effective, equitable and climate friendly option to achieve waste minimisation outcomes.

This proposal is instead of the current Auckland Waste Management and Minimisation Plan approach to move to a region-wide pay-as-you-throw (PAYT) system (e.g. tags and bags).

**What do you think about our proposal to move from a planned region-wide PAYT system to a region-wide rates-funded rubbish collection system? Do not support (prefer PAYT system)**

**Tell us why:** PAYG discourages weekly bin pick up. We generate small amounts of waste and benefit from PAYG by putting bin out irregularly

#### Question B

In addition to how we fund region-wide kerbside rubbish collection, we are also proposing to standardise waste management services and charges across Auckland.

This includes standardising which properties can opt out of council waste services and charges.

**What do you think about these proposals?**

**Standardise the opt-out rules for residential multi-unit developments (10 or more units)** I don't know

**Standardise the opt-out rules for residential and lifestyle properties with between two and nine units** I don't know

**Standardise the opt-out rules for non-residential properties** I don't know

**Apply a minimum base charge to every separately used or inhabited part of a property** Support

**Tell us why:**

### 5. Local Boards

#### Albert-Eden Local Board

**Tell us your thoughts on our proposed priorities for the local board area in 2022/2023 – have we got it right? I support all priorities**

**Tell us why:**

## 6. What is important to you?

**Do you have feedback on any other issues, including:**

- Local board decision-making over local community services (page 53 in the consultation document).
- Tūpuna Maunga Authority Operational Plan 2022/2023 (page 53 in the consultation document).
- Changes to fees and charges (page 53 in the consultation document).

Or is there anything further you would like to give feedback on?

### Important privacy information

The personal information that you provide in this form will be held and protected by Auckland Council in accordance with our privacy policy (available at [aucklandcouncil.govt.nz/privacy](https://aucklandcouncil.govt.nz/privacy) and at our libraries and service centres) and with the Privacy Act 1993. The privacy policy explains how we can use and share your personal information in relation to any interaction you have with the council, and how you can access and correct that information. You should familiarise yourself with this policy before submitting this form.



# Annual budget 2022/2023

**Note:** *this version of the feedback form has been created for the purpose of publishing submissions. As such, contact and demographic information has been removed and handwritten submissions have been transcribed.*

## Submitter details

Organisation (if applicable):

---

Your local board: Albert-Eden

---

## Your feedback

### 1. Climate action targeted rate

To meet our climate ambitions, we must reduce transport emissions in Auckland by 64 per cent by 2030. To address the climate emergency and contribute to this climate goal, we are proposing spending an additional \$1.045 billion (including government funding and other sources) over the next 10 years on a series of targeted actions to reduce emissions and support adaptation. This includes:

- improving transport choice for over one million Aucklanders who will be living within 500 meters of new or improved bus services
- moving to low-emission ferry services
- increasing provision for walking and cycling, and
- increasing tree canopy cover in communities that need it most.

We propose introducing a climate action targeted rate (separate from general rates) to pay for \$574 million of this over the next 10 years. We estimate the targeted rate to be about \$1.12 per week (about \$58 a year) for the median value residential property.

**What do you think of this proposal?** Do not support

**Tell us why:** This is blatant tax gathering. Its hard to take the Council seriously on anything you have to say about climate change when you cut down trees or support their removal (Western Springs and Mt Albert come to mind) and look to sell green spaces that taxpayers have paid for and contribute to a so-called liveable city.

### 2. Managing on-going budget pressures

Due to on-going impacts of COVID-19 on our revenue, and growing inflationary pressure, we are forecasting a budget shortfall of \$85 million for 2022/2023 compared to what was budgeted for in the 10-year Budget 2021-2031. Some of the budget pressures would be ongoing.

We plan to use a range of levers to manage next year's, and on-going, budget pressures, including:

- using the Government's Better Off support package funding
- changing the timing of some capital spending
- implementing cost reductions in the form of efficiency savings and potential reduction in some services
- keeping the previously agreed general rates increase of 3.5 per cent for 2022/2023

- considering the sale or long-term lease of additional non-strategic assets as required.

**What do you think of our proposal to manage on-going budget pressures?** Do not support

**Tell us why:** Selling off assets is a poor way to manage your debt and there seems insufficient information on what exactly is intended to be sold.

### 3. Prioritising operating spending

We need to prioritise operating spending to help manage on-going budget pressures. We have proposed a set of criteria to be used when making decisions about cost reductions, including those that could reduce, stop or change some services.

**What do you think about how we propose to choose which services to reduce, stop or change?** Support

**Tell us why:**

### 4. Standardising waste management

#### Question A

Over the next three years we are moving to standardise waste services and charges across Auckland. Currently, some of Auckland pays for rubbish collections on their rates bill, and other parts of Auckland buy bin tags or bags to get their rubbish collected.

We are proposing a move to a region-wide rates funded refuse collection service with a choice of three bin sizes to accommodate different household needs, as this is the most cost-effective, equitable and climate friendly option to achieve waste minimisation outcomes.

This proposal is instead of the current Auckland Waste Management and Minimisation Plan approach to move to a region-wide pay-as-you-throw (PAYT) system (e.g. tags and bags).

**What do you think about our proposal to move from a planned region-wide PAYT system to a region-wide rates-funded rubbish collection system?** Support (prefer rates-funded system)

**Tell us why:** Support is conditional on those who already pay in their rates not paying extra.

#### Question B

In addition to how we fund region-wide kerbside rubbish collection, we are also proposing to standardise waste management services and charges across Auckland.

This includes standardising which properties can opt out of council waste services and charges.

**What do you think about these proposals?**

**Standardise the opt-out rules for residential multi-unit developments (10 or more units)** I don't know

**Standardise the opt-out rules for residential and lifestyle properties with between two and nine units** I don't know

**Standardise the opt-out rules for non-residential properties** I don't know

**Apply a minimum base charge to every separately used or inhabited part of a property** I don't know

**Tell us why:**



## 5. Local Boards

### Albert-Eden Local Board

**Tell us your thoughts on our proposed priorities for the local board area in 2022/2023 – have we got it right?** I do not support any priorities

**Tell us why:** The local boards do not work and are loaded with self serving people who refuse to listen to locals or run roughshod over the views of communities. they do not actually care about creating environments where people want to live, in my experience they simp

## 6. What is important to you?

**Do you have feedback on any other issues, including:**

- Local board decision-making over local community services (page 53 in the consultation document).
- Tūpuna Maunga Authority Operational Plan 2022/2023 (page 53 in the consultation document).
- Changes to fees and charges (page 53 in the consultation document).

Or is there anything further you would like to give feedback on?

I have never felt more disenfranchised from living in Auckland as I have in the last few years. From battling with large commercial entities and town planners arrogantly dismissing local concerns, to the removal of parking on the street, removal of housing controls, removal of traffic lanes for more cycling (mostly not used), battling with the local board over a local amenity that had a negative community impact that no one cared about, to higher rates and water bills plus a regional fuel tax, it has been nothing but alarming. Never have we had less for more. The Council lost 2.7 billion in hedging losses over a couple of years and still has not fronted nor apologized and we are still making up for the losses.

## Important privacy information

The personal information that you provide in this form will be held and protected by Auckland Council in accordance with our privacy policy (available at [aucklandcouncil.govt.nz/privacy](https://aucklandcouncil.govt.nz/privacy) and at our libraries and service centres) and with the Privacy Act 1993. The privacy policy explains how we can use and share your personal information in relation to any interaction you have with the council, and how you can access and correct that information. You should familiarise yourself with this policy before submitting this form.



# 2450



# Annual budget 2022/2023

**Note:** *this version of the feedback form has been created for the purpose of publishing submissions. As such, contact and demographic information has been removed and handwritten submissions have been transcribed.*

## Submitter details

**Organisation (if applicable):**

---

**Your local board:** Albert-Eden

---

## Your feedback

### 1. Climate action targeted rate

To meet our climate ambitions, we must reduce transport emissions in Auckland by 64 per cent by 2030. To address the climate emergency and contribute to this climate goal, we are proposing spending an additional \$1.045 billion (including government funding and other sources) over the next 10 years on a series of targeted actions to reduce emissions and support adaptation. This includes:

- improving transport choice for over one million Aucklanders who will be living within 500 meters of new or improved bus services
- moving to low-emission ferry services
- increasing provision for walking and cycling, and
- increasing tree canopy cover in communities that need it most.

We propose introducing a climate action targeted rate (separate from general rates) to pay for \$574 million of this over the next 10 years. We estimate the targeted rate to be about \$1.12 per week (about \$58 a year) for the median value residential property.

**What do you think of this proposal?** Do not support

**Tell us why:** Aucklanders pay enough tax plus rates

### 2. Managing on-going budget pressures

Due to on-going impacts of COVID-19 on our revenue, and growing inflationary pressure, we are forecasting a budget shortfall of \$85 million for 2022/2023 compared to what was budgeted for in the 10-year Budget 2021-2031. Some of the budget pressures would be ongoing.

We plan to use a range of levers to manage next year's, and on-going, budget pressures, including:

- using the Government's Better Off support package funding
- changing the timing of some capital spending
- implementing cost reductions in the form of efficiency savings and potential reduction in some services
- keeping the previously agreed general rates increase of 3.5 per cent for 2022/2023
- considering the sale or long-term lease of additional non-strategic assets as required.

**What do you think of our proposal to manage on-going budget pressures?** Do not support

**Tell us why:**

### 3. Prioritising operating spending

We need to prioritise operating spending to help manage on-going budget pressures. We have proposed a set of criteria to be used when making decisions about cost reductions, including those that could reduce, stop or change some services.

**What do you think about how we propose to choose which services to reduce, stop or change? Do not support**

**Tell us why:**

### 4. Standardising waste management

#### Question A

Over the next three years we are moving to standardise waste services and charges across Auckland. Currently, some of Auckland pays for rubbish collections on their rates bill, and other parts of Auckland buy bin tags or bags to get their rubbish collected.

We are proposing a move to a region-wide rates funded refuse collection service with a choice of three bin sizes to accommodate different household needs, as this is the most cost-effective, equitable and climate friendly option to achieve waste minimisation outcomes.

This proposal is instead of the current Auckland Waste Management and Minimisation Plan approach to move to a region-wide pay-as-you-throw (PAYT) system (e.g. tags and bags).

**What do you think about our proposal to move from a planned region-wide PAYT system to a region-wide rates-funded rubbish collection system? Support (prefer rates-funded system)**

**Tell us why:**

#### Question B

In addition to how we fund region-wide kerbside rubbish collection, we are also proposing to standardise waste management services and charges across Auckland.

This includes standardising which properties can opt out of council waste services and charges.

**What do you think about these proposals?**

**Standardise the opt-out rules for residential multi-unit developments (10 or more units)** Do not support

**Standardise the opt-out rules for residential and lifestyle properties with between two and nine units** Do not support

**Standardise the opt-out rules for non-residential properties** Do not support

**Apply a minimum base charge to every separately used or inhabited part of a property** Support

**Tell us why:**

### 5. Local Boards

#### Albert-Eden Local Board

**Tell us your thoughts on our proposed priorities for the local board area in 2022/2023 – have we got it right? I do not support most priorities**

**Tell us why:** Too many councillors being paid \$100,000 plus salaries

## 6. What is important to you?

### Do you have feedback on any other issues, including:

- Local board decision-making over local community services (page 53 in the consultation document).
- Tūpuna Maunga Authority Operational Plan 2022/2023 (page 53 in the consultation document).
- Changes to fees and charges (page 53 in the consultation document).

Or is there anything further you would like to give feedback on?

Yes, while Aucklanders are struggling with paying for rent and food Jim Stabback has been given a pay rise of \$30,000 taking his salary to \$630,00.

Mark Ford's successor, Raveen Jaduram at Watercare started on \$510,00 in 2014, his board approved increases totalling 52% to \$775,000 when he left in 2020.

This is not demonstrating 'fiscal restraint'.

This is all at the taxpayers expense.

Please consider kindness, compassion, fairness, and transparency

Kind regards

## Important privacy information

The personal information that you provide in this form will be held and protected by Auckland Council in accordance with our privacy policy (available at [aucklandcouncil.govt.nz/privacy](https://aucklandcouncil.govt.nz/privacy) and at our libraries and service centres) and with the Privacy Act 1993. The privacy policy explains how we can use and share your personal information in relation to any interaction you have with the council, and how you can access and correct that information. You should familiarise yourself with this policy before submitting this form.



# Annual budget 2022/2023

**Note:** *this version of the feedback form has been created for the purpose of publishing submissions. As such, contact and demographic information has been removed and handwritten submissions have been transcribed.*

## Submitter details

Organisation (if applicable):

---

Your local board: Albert-Eden

---

## Your feedback

### 1. Climate action targeted rate

To meet our climate ambitions, we must reduce transport emissions in Auckland by 64 per cent by 2030. To address the climate emergency and contribute to this climate goal, we are proposing spending an additional \$1.045 billion (including government funding and other sources) over the next 10 years on a series of targeted actions to reduce emissions and support adaptation. This includes:

- improving transport choice for over one million Aucklanders who will be living within 500 meters of new or improved bus services
- moving to low-emission ferry services
- increasing provision for walking and cycling, and
- increasing tree canopy cover in communities that need it most.

We propose introducing a climate action targeted rate (separate from general rates) to pay for \$574 million of this over the next 10 years. We estimate the targeted rate to be about \$1.12 per week (about \$58 a year) for the median value residential property.

**What do you think of this proposal?** Support

**Tell us why:**

### 2. Managing on-going budget pressures

Due to on-going impacts of COVID-19 on our revenue, and growing inflationary pressure, we are forecasting a budget shortfall of \$85 million for 2022/2023 compared to what was budgeted for in the 10-year Budget 2021-2031. Some of the budget pressures would be ongoing.

We plan to use a range of levers to manage next year's, and on-going, budget pressures, including:

- using the Government's Better Off support package funding
- changing the timing of some capital spending
- implementing cost reductions in the form of efficiency savings and potential reduction in some services
- keeping the previously agreed general rates increase of 3.5 per cent for 2022/2023
- considering the sale or long-term lease of additional non-strategic assets as required.

**What do you think of our proposal to manage on-going budget pressures?** Do not support

**Tell us why:** Don't delay projects, don't reduce services. Consult on a rates level to support Auckland, not one that leads to services being cut. With such high inflation why not include a 6% rates increase option for the public to have its say on?

A Council led and therefore well informed public debate about the services and projects a 6% rise could fund might lead to more general support for more services being kept (and projects not being delayed) even if 6% is too high for some.

I'd pay \$2-3 a week more to support the great work Auckland Council does for our wonderful city.

### 3. Prioritising operating spending

We need to prioritise operating spending to help manage on-going budget pressures. We have proposed a set of criteria to be used when making decisions about cost reductions, including those that could reduce, stop or change some services.

**What do you think about how we propose to choose which services to reduce, stop or change?** I don't know

**Tell us why:**

### 4. Standardising waste management

#### Question A

Over the next three years we are moving to standardise waste services and charges across Auckland. Currently, some of Auckland pays for rubbish collections on their rates bill, and other parts of Auckland buy bin tags or bags to get their rubbish collected.

We are proposing a move to a region-wide rates funded refuse collection service with a choice of three bin sizes to accommodate different household needs, as this is the most cost-effective, equitable and climate friendly option to achieve waste minimisation outcomes.

This proposal is instead of the current Auckland Waste Management and Minimisation Plan approach to move to a region-wide pay-as-you-throw (PAYT) system (e.g. tags and bags).

**What do you think about our proposal to move from a planned region-wide PAYT system to a region-wide rates-funded rubbish collection system?** Support (prefer rates-funded system)

**Tell us why:**

#### Question B

In addition to how we fund region-wide kerbside rubbish collection, we are also proposing to standardise waste management services and charges across Auckland.

This includes standardising which properties can opt out of council waste services and charges.

**What do you think about these proposals?**

**Standardise the opt-out rules for residential multi-unit developments (10 or more units)** Support

**Standardise the opt-out rules for residential and lifestyle properties with between two and nine units** Support

**Standardise the opt-out rules for non-residential properties** Support

**Apply a minimum base charge to every separately used or inhabited part of a property** I don't know

**Tell us why:**

## 5. Local Boards

### Albert-Eden Local Board

**Tell us your thoughts on our proposed priorities for the local board area in 2022/2023 – have we got it right?** I support all priorities

**Tell us why:** Support more and better cycle facilities

## 6. What is important to you?

**Do you have feedback on any other issues, including:**

- Local board decision-making over local community services (page 53 in the consultation document).
- Tūpuna Maunga Authority Operational Plan 2022/2023 (page 53 in the consultation document).
- Changes to fees and charges (page 53 in the consultation document).

Or is there anything further you would like to give feedback on?

Support more and better on and off road cycle facilities

## Important privacy information

The personal information that you provide in this form will be held and protected by Auckland Council in accordance with our privacy policy (available at [aucklandcouncil.govt.nz/privacy](https://aucklandcouncil.govt.nz/privacy) and at our libraries and service centres) and with the Privacy Act 1993. The privacy policy explains how we can use and share your personal information in relation to any interaction you have with the council, and how you can access and correct that information. You should familiarise yourself with this policy before submitting this form.



# Annual budget 2022/2023

**Note:** *this version of the feedback form has been created for the purpose of publishing submissions. As such, contact and demographic information has been removed and handwritten submissions have been transcribed.*

## Submitter details

**Organisation (if applicable):**

---

**Your local board:** Albert-Eden

---

## Your feedback

### 1. Climate action targeted rate

To meet our climate ambitions, we must reduce transport emissions in Auckland by 64 per cent by 2030. To address the climate emergency and contribute to this climate goal, we are proposing spending an additional \$1.045 billion (including government funding and other sources) over the next 10 years on a series of targeted actions to reduce emissions and support adaptation. This includes:

- improving transport choice for over one million Aucklanders who will be living within 500 meters of new or improved bus services
- moving to low-emission ferry services
- increasing provision for walking and cycling, and
- increasing tree canopy cover in communities that need it most.

We propose introducing a climate action targeted rate (separate from general rates) to pay for \$574 million of this over the next 10 years. We estimate the targeted rate to be about \$1.12 per week (about \$58 a year) for the median value residential property.

**What do you think of this proposal?** Support

**Tell us why:** The climate crisis should be priority number one as we have a critical window of opportunity to reduce our emissions and save significant biodiversity loss and changes in the future wellbeing of all

### 2. Managing on-going budget pressures

Due to on-going impacts of COVID-19 on our revenue, and growing inflationary pressure, we are forecasting a budget shortfall of \$85 million for 2022/2023 compared to what was budgeted for in the 10-year Budget 2021-2031. Some of the budget pressures would be ongoing.

We plan to use a range of levers to manage next year's, and on-going, budget pressures, including:

- using the Government's Better Off support package funding
- changing the timing of some capital spending
- implementing cost reductions in the form of efficiency savings and potential reduction in some services
- keeping the previously agreed general rates increase of 3.5 per cent for 2022/2023
- considering the sale or long-term lease of additional non-strategic assets as required.



**What do you think of our proposal to manage on-going budget pressures? I don't know**

**Tell us why:**

### 3. Prioritising operating spending

We need to prioritise operating spending to help manage on-going budget pressures. We have proposed a set of criteria to be used when making decisions about cost reductions, including those that could reduce, stop or change some services.

**What do you think about how we propose to choose which services to reduce, stop or change? I don't know**

**Tell us why:**

### 4. Standardising waste management

#### Question A

Over the next three years we are moving to standardise waste services and charges across Auckland. Currently, some of Auckland pays for rubbish collections on their rates bill, and other parts of Auckland buy bin tags or bags to get their rubbish collected.

We are proposing a move to a region-wide rates funded refuse collection service with a choice of three bin sizes to accommodate different household needs, as this is the most cost-effective, equitable and climate friendly option to achieve waste minimisation outcomes.

This proposal is instead of the current Auckland Waste Management and Minimisation Plan approach to move to a region-wide pay-as-you-throw (PAYT) system (e.g. tags and bags).

**What do you think about our proposal to move from a planned region-wide PAYT system to a region-wide rates-funded rubbish collection system? Support (prefer rates-funded system)**

**Tell us why:**

#### Question B

In addition to how we fund region-wide kerbside rubbish collection, we are also proposing to standardise waste management services and charges across Auckland.

This includes standardising which properties can opt out of council waste services and charges.

**What do you think about these proposals?**

**Standardise the opt-out rules for residential multi-unit developments (10 or more units)** I don't know

**Standardise the opt-out rules for residential and lifestyle properties with between two and nine units** I don't know

**Standardise the opt-out rules for non-residential properties** I don't know

**Apply a minimum base charge to every separately used or inhabited part of a property** I don't know

**Tell us why:**

### 5. Local Boards

#### Albert-Eden Local Board

**Tell us your thoughts on our proposed priorities for the local board area in 2022/2023 – have we got it right? I support most priorities**

**Tell us why:**

## 6. What is important to you?

**Do you have feedback on any other issues, including:**

- Local board decision-making over local community services (page 53 in the consultation document).
- Tūpuna Maunga Authority Operational Plan 2022/2023 (page 53 in the consultation document).
- Changes to fees and charges (page 53 in the consultation document).

Or is there anything further you would like to give feedback on?

### Important privacy information

The personal information that you provide in this form will be held and protected by Auckland Council in accordance with our privacy policy (available at [aucklandcouncil.govt.nz/privacy](https://aucklandcouncil.govt.nz/privacy) and at our libraries and service centres) and with the Privacy Act 1993. The privacy policy explains how we can use and share your personal information in relation to any interaction you have with the council, and how you can access and correct that information. You should familiarise yourself with this policy before submitting this form.



# Annual budget 2022/2023

**Note:** *this version of the feedback form has been created for the purpose of publishing submissions. As such, contact and demographic information has been removed and handwritten submissions have been transcribed.*

## Submitter details

Organisation (if applicable):

---

Your local board: Albert-Eden

---

## Your feedback

### 1. Climate action targeted rate

To meet our climate ambitions, we must reduce transport emissions in Auckland by 64 per cent by 2030. To address the climate emergency and contribute to this climate goal, we are proposing spending an additional \$1.045 billion (including government funding and other sources) over the next 10 years on a series of targeted actions to reduce emissions and support adaptation. This includes:

- improving transport choice for over one million Aucklanders who will be living within 500 meters of new or improved bus services
- moving to low-emission ferry services
- increasing provision for walking and cycling, and
- increasing tree canopy cover in communities that need it most.

We propose introducing a climate action targeted rate (separate from general rates) to pay for \$574 million of this over the next 10 years. We estimate the targeted rate to be about \$1.12 per week (about \$58 a year) for the median value residential property.

**What do you think of this proposal?** Support

**Tell us why:** If we don't do something that is well define then there is no hope but if we do then thre may be - just maybe

### 2. Managing on-going budget pressures

Due to on-going impacts of COVID-19 on our revenue, and growing inflationary pressure, we are forecasting a budget shortfall of \$85 million for 2022/2023 compared to what was budgeted for in the 10-year Budget 2021-2031. Some of the budget pressures would be ongoing.

We plan to use a range of levers to manage next year's, and on-going, budget pressures, including:

- using the Government's Better Off support package funding
- changing the timing of some capital spending
- implementing cost reductions in the form of efficiency savings and potential reduction in some services
- keeping the previously agreed general rates increase of 3.5 per cent for 2022/2023
- considering the sale or long-term lease of additional non-strategic assets as required.

**What do you think of our proposal to manage on-going budget pressures?** Support

**Tell us why:** it has been challenging times and need to enable the council to recover

### 3. Prioritising operating spending

We need to prioritise operating spending to help manage on-going budget pressures. We have proposed a set of criteria to be used when making decisions about cost reductions, including those that could reduce, stop or change some services.

**What do you think about how we propose to choose which services to reduce, stop or change?** Support

**Tell us why:** Not sure what else you can do.

### 4. Standardising waste management

#### Question A

Over the next three years we are moving to standardise waste services and charges across Auckland. Currently, some of Auckland pays for rubbish collections on their rates bill, and other parts of Auckland buy bin tags or bags to get their rubbish collected.

We are proposing a move to a region-wide rates funded refuse collection service with a choice of three bin sizes to accommodate different household needs, as this is the most cost-effective, equitable and climate friendly option to achieve waste minimisation outcomes.

This proposal is instead of the current Auckland Waste Management and Minimisation Plan approach to move to a region-wide pay-as-you-throw (PAYT) system (e.g. tags and bags).

**What do you think about our proposal to move from a planned region-wide PAYT system to a region-wide rates-funded rubbish collection system?** Support (prefer rates-funded system)

**Tell us why:** People should pay for what they choose to waste though the system should be manageable

#### Question B

In addition to how we fund region-wide kerbside rubbish collection, we are also proposing to standardise waste management services and charges across Auckland.

This includes standardising which properties can opt out of council waste services and charges.

**What do you think about these proposals?**

**Standardise the opt-out rules for residential multi-unit developments (10 or more units)** Support

**Standardise the opt-out rules for residential and lifestyle properties with between two and nine units** Support

**Standardise the opt-out rules for non-residential properties** Support

**Apply a minimum base charge to every separately used or inhabited part of a property** Support

**Tell us why:**

### 5. Local Boards

#### Albert-Eden Local Board

**Tell us your thoughts on our proposed priorities for the local board area in 2022/2023 – have we got it right?** I support all priorities

**Tell us why:**

## 6. What is important to you?

**Do you have feedback on any other issues, including:**

- Local board decision-making over local community services (page 53 in the consultation document).
- Tūpuna Maunga Authority Operational Plan 2022/2023 (page 53 in the consultation document).
- Changes to fees and charges (page 53 in the consultation document).

Or is there anything further you would like to give feedback on?

### Important privacy information

The personal information that you provide in this form will be held and protected by Auckland Council in accordance with our privacy policy (available at [aucklandcouncil.govt.nz/privacy](https://aucklandcouncil.govt.nz/privacy) and at our libraries and service centres) and with the Privacy Act 1993. The privacy policy explains how we can use and share your personal information in relation to any interaction you have with the council, and how you can access and correct that information. You should familiarise yourself with this policy before submitting this form.



# Annual budget 2022/2023

**Note:** *this version of the feedback form has been created for the purpose of publishing submissions. As such, contact and demographic information has been removed and handwritten submissions have been transcribed.*

## Submitter details

Organisation (if applicable):

---

Your local board: Albert-Eden

---

## Your feedback

### 1. Climate action targeted rate

To meet our climate ambitions, we must reduce transport emissions in Auckland by 64 per cent by 2030. To address the climate emergency and contribute to this climate goal, we are proposing spending an additional \$1.045 billion (including government funding and other sources) over the next 10 years on a series of targeted actions to reduce emissions and support adaptation. This includes:

- improving transport choice for over one million Aucklanders who will be living within 500 meters of new or improved bus services
- moving to low-emission ferry services
- increasing provision for walking and cycling, and
- increasing tree canopy cover in communities that need it most.

We propose introducing a climate action targeted rate (separate from general rates) to pay for \$574 million of this over the next 10 years. We estimate the targeted rate to be about \$1.12 per week (about \$58 a year) for the median value residential property.

**What do you think of this proposal?** Support

**Tell us why:**

### 2. Managing on-going budget pressures

Due to on-going impacts of COVID-19 on our revenue, and growing inflationary pressure, we are forecasting a budget shortfall of \$85 million for 2022/2023 compared to what was budgeted for in the 10-year Budget 2021-2031. Some of the budget pressures would be ongoing.

We plan to use a range of levers to manage next year's, and on-going, budget pressures, including:

- using the Government's Better Off support package funding
- changing the timing of some capital spending
- implementing cost reductions in the form of efficiency savings and potential reduction in some services
- keeping the previously agreed general rates increase of 3.5 per cent for 2022/2023
- considering the sale or long-term lease of additional non-strategic assets as required.

**What do you think of our proposal to manage on-going budget pressures?** I don't know

**Tell us why:**

### 3. Prioritising operating spending

We need to prioritise operating spending to help manage on-going budget pressures. We have proposed a set of criteria to be used when making decisions about cost reductions, including those that could reduce, stop or change some services.

**What do you think about how we propose to choose which services to reduce, stop or change? Support**

**Tell us why:**

### 4. Standardising waste management

#### Question A

Over the next three years we are moving to standardise waste services and charges across Auckland. Currently, some of Auckland pays for rubbish collections on their rates bill, and other parts of Auckland buy bin tags or bags to get their rubbish collected.

We are proposing a move to a region-wide rates funded refuse collection service with a choice of three bin sizes to accommodate different household needs, as this is the most cost-effective, equitable and climate friendly option to achieve waste minimisation outcomes.

This proposal is instead of the current Auckland Waste Management and Minimisation Plan approach to move to a region-wide pay-as-you-throw (PAYT) system (e.g. tags and bags).

**What do you think about our proposal to move from a planned region-wide PAYT system to a region-wide rates-funded rubbish collection system? Support (prefer rates-funded system)**

**Tell us why:**

#### Question B

In addition to how we fund region-wide kerbside rubbish collection, we are also proposing to standardise waste management services and charges across Auckland.

This includes standardising which properties can opt out of council waste services and charges.

**What do you think about these proposals?**

**Standardise the opt-out rules for residential multi-unit developments (10 or more units)** I don't know

**Standardise the opt-out rules for residential and lifestyle properties with between two and nine units** I don't know

**Standardise the opt-out rules for non-residential properties** I don't know

**Apply a minimum base charge to every separately used or inhabited part of a property** I don't know

**Tell us why:**

### 5. Local Boards

#### Albert-Eden Local Board

**Tell us your thoughts on our proposed priorities for the local board area in 2022/2023 – have we got it right? I support all priorities**

**Tell us why:**

## 6. What is important to you?

**Do you have feedback on any other issues, including:**

- Local board decision-making over local community services (page 53 in the consultation document).
- Tūpuna Maunga Authority Operational Plan 2022/2023 (page 53 in the consultation document).
- Changes to fees and charges (page 53 in the consultation document).

Or is there anything further you would like to give feedback on?

### Important privacy information

The personal information that you provide in this form will be held and protected by Auckland Council in accordance with our privacy policy (available at [aucklandcouncil.govt.nz/privacy](https://aucklandcouncil.govt.nz/privacy) and at our libraries and service centres) and with the Privacy Act 1993. The privacy policy explains how we can use and share your personal information in relation to any interaction you have with the council, and how you can access and correct that information. You should familiarise yourself with this policy before submitting this form.





# Annual budget 2022/2023

**Note:** *this version of the feedback form has been created for the purpose of publishing submissions. As such, contact and demographic information has been removed and handwritten submissions have been transcribed.*

## Submitter details

Organisation (if applicable):

---

Your local board: Albert-Eden

---

## Your feedback

### 1. Climate action targeted rate

To meet our climate ambitions, we must reduce transport emissions in Auckland by 64 per cent by 2030. To address the climate emergency and contribute to this climate goal, we are proposing spending an additional \$1.045 billion (including government funding and other sources) over the next 10 years on a series of targeted actions to reduce emissions and support adaptation. This includes:

- improving transport choice for over one million Aucklanders who will be living within 500 meters of new or improved bus services
- moving to low-emission ferry services
- increasing provision for walking and cycling, and
- increasing tree canopy cover in communities that need it most.

We propose introducing a climate action targeted rate (separate from general rates) to pay for \$574 million of this over the next 10 years. We estimate the targeted rate to be about \$1.12 per week (about \$58 a year) for the median value residential property.

**What do you think of this proposal?** Support

**Tell us why:** The more we can do to eliminate the impact of climate change the better.

### 2. Managing on-going budget pressures

Due to on-going impacts of COVID-19 on our revenue, and growing inflationary pressure, we are forecasting a budget shortfall of \$85 million for 2022/2023 compared to what was budgeted for in the 10-year Budget 2021-2031. Some of the budget pressures would be ongoing.

We plan to use a range of levers to manage next year's, and on-going, budget pressures, including:

- using the Government's Better Off support package funding
- changing the timing of some capital spending
- implementing cost reductions in the form of efficiency savings and potential reduction in some services
- keeping the previously agreed general rates increase of 3.5 per cent for 2022/2023
- considering the sale or long-term lease of additional non-strategic assets as required.

**What do you think of our proposal to manage on-going budget pressures?** Support

**Tell us why:** These are the best options given the impact of Covid

### 3. Prioritising operating spending

We need to prioritise operating spending to help manage on-going budget pressures. We have proposed a set of criteria to be used when making decisions about cost reductions, including those that could reduce, stop or change some services.

**What do you think about how we propose to choose which services to reduce, stop or change?** Support

**Tell us why:** All good

### 4. Standardising waste management

#### Question A

Over the next three years we are moving to standardise waste services and charges across Auckland. Currently, some of Auckland pays for rubbish collections on their rates bill, and other parts of Auckland buy bin tags or bags to get their rubbish collected.

We are proposing a move to a region-wide rates funded refuse collection service with a choice of three bin sizes to accommodate different household needs, as this is the most cost-effective, equitable and climate friendly option to achieve waste minimisation outcomes.

This proposal is instead of the current Auckland Waste Management and Minimisation Plan approach to move to a region-wide pay-as-you-throw (PAYT) system (e.g. tags and bags).

**What do you think about our proposal to move from a planned region-wide PAYT system to a region-wide rates-funded rubbish collection system?** Support (prefer rates-funded system)

**Tell us why:** About time there is a united plan for all of Auckland.

#### Question B

In addition to how we fund region-wide kerbside rubbish collection, we are also proposing to standardise waste management services and charges across Auckland.

This includes standardising which properties can opt out of council waste services and charges.

**What do you think about these proposals?**

**Standardise the opt-out rules for residential multi-unit developments (10 or more units)** Support

**Standardise the opt-out rules for residential and lifestyle properties with between two and nine units** Do not support

**Standardise the opt-out rules for non-residential properties** Do not support

**Apply a minimum base charge to every separately used or inhabited part of a property** Support

**Tell us why:**

### 5. Local Boards

#### Albert-Eden Local Board

**Tell us your thoughts on our proposed priorities for the local board area in 2022/2023 – have we got it right?** I support all priorities

**Tell us why:** I support all Albert-Eden priorities but please add SENIORS to "investigate creative ways of connecting to, engaging with hear from our youth, children and diverse populations"

## 6. What is important to you?

### Do you have feedback on any other issues, including:

- Local board decision-making over local community services (page 53 in the consultation document).
- Tūpuna Maunga Authority Operational Plan 2022/2023 (page 53 in the consultation document).
- Changes to fees and charges (page 53 in the consultation document).

Or is there anything further you would like to give feedback on?

1. Albert-Eden you are doing a great job and its good you will have more decision-making over local community services.
2. Please specifically mention SENIORS in all your considerations. In particular there needs to be planning for rental accommodation, which was all sold off from the old Auckland City. This is probably a Council matter but you as a Local Board need to also keep pressing for this.
3. The cost of renting Auckland Council venues for community events to too expensive. Yes, one can applying for funding but all this does is have the money go around in a circle from community organisations, back to the Council. Its a waste of time and effort! I therefore rent church halls rather than Council buildings. I'm pleased that the Council decided not to start charging churches rates. Take church halls away and Local Boards would be in trouble.

## Important privacy information

The personal information that you provide in this form will be held and protected by Auckland Council in accordance with our privacy policy (available at [aucklandcouncil.govt.nz/privacy](https://aucklandcouncil.govt.nz/privacy) and at our libraries and service centres) and with the Privacy Act 1993. The privacy policy explains how we can use and share your personal information in relation to any interaction you have with the council, and how you can access and correct that information. You should familiarise yourself with this policy before submitting this form.



# Annual budget 2022/2023

**Note:** *this version of the feedback form has been created for the purpose of publishing submissions. As such, contact and demographic information has been removed and handwritten submissions have been transcribed.*

## Submitter details

**Organisation (if applicable):**

---

**Your local board:** Albert-Eden

---

## Your feedback

### 1. Climate action targeted rate

To meet our climate ambitions, we must reduce transport emissions in Auckland by 64 per cent by 2030. To address the climate emergency and contribute to this climate goal, we are proposing spending an additional \$1.045 billion (including government funding and other sources) over the next 10 years on a series of targeted actions to reduce emissions and support adaptation. This includes:

- improving transport choice for over one million Aucklanders who will be living within 500 meters of new or improved bus services
- moving to low-emission ferry services
- increasing provision for walking and cycling, and
- increasing tree canopy cover in communities that need it most.

We propose introducing a climate action targeted rate (separate from general rates) to pay for \$574 million of this over the next 10 years. We estimate the targeted rate to be about \$1.12 per week (about \$58 a year) for the median value residential property.

**What do you think of this proposal?** Do not support

**Tell us why:** I believe Auckland has another problem, and that is that we have to stimulate people to walk, bike and work closer to home. reduce cost on traffic management and how criminal this all is, we wasting to much money on nonsense.

### 2. Managing on-going budget pressures

Due to on-going impacts of COVID-19 on our revenue, and growing inflationary pressure, we are forecasting a budget shortfall of \$85 million for 2022/2023 compared to what was budgeted for in the 10-year Budget 2021-2031. Some of the budget pressures would be ongoing.

We plan to use a range of levers to manage next year's, and on-going, budget pressures, including:

- using the Government's Better Off support package funding
- changing the timing of some capital spending
- implementing cost reductions in the form of efficiency savings and potential reduction in some services
- keeping the previously agreed general rates increase of 3.5 per cent for 2022/2023
- considering the sale or long-term lease of additional non-strategic assets as required.

**What do you think of our proposal to manage on-going budget pressures? I don't know**

**Tell us why:**

### 3. Prioritising operating spending

We need to prioritise operating spending to help manage on-going budget pressures. We have proposed a set of criteria to be used when making decisions about cost reductions, including those that could reduce, stop or change some services.

**What do you think about how we propose to choose which services to reduce, stop or change? Support**

**Tell us why:**

### 4. Standardising waste management

#### Question A

Over the next three years we are moving to standardise waste services and charges across Auckland. Currently, some of Auckland pays for rubbish collections on their rates bill, and other parts of Auckland buy bin tags or bags to get their rubbish collected.

We are proposing a move to a region-wide rates funded refuse collection service with a choice of three bin sizes to accommodate different household needs, as this is the most cost-effective, equitable and climate friendly option to achieve waste minimisation outcomes.

This proposal is instead of the current Auckland Waste Management and Minimisation Plan approach to move to a region-wide pay-as-you-throw (PAYT) system (e.g. tags and bags).

**What do you think about our proposal to move from a planned region-wide PAYT system to a region-wide rates-funded rubbish collection system? Do not support (prefer PAYT system)**

**Tell us why:** You have to pay for your own rubbish, and if you are a person who doesn't create much, you should not pay the full price.

#### Question B

In addition to how we fund region-wide kerbside rubbish collection, we are also proposing to standardise waste management services and charges across Auckland.

This includes standardising which properties can opt out of council waste services and charges.

**What do you think about these proposals?**

**Standardise the opt-out rules for residential multi-unit developments (10 or more units)** I don't know

**Standardise the opt-out rules for residential and lifestyle properties with between two and nine units** I don't know

**Standardise the opt-out rules for non-residential properties** I don't know

**Apply a minimum base charge to every separately used or inhabited part of a property** I don't know

**Tell us why:**

### 5. Local Boards

#### Albert-Eden Local Board

**Tell us your thoughts on our proposed priorities for the local board area in 2022/2023 – have we got it right? I support most priorities**

**Tell us why:**

## 6. What is important to you?

**Do you have feedback on any other issues, including:**

- Local board decision-making over local community services (page 53 in the consultation document).
- Tūpuna Maunga Authority Operational Plan 2022/2023 (page 53 in the consultation document).
- Changes to fees and charges (page 53 in the consultation document).

Or is there anything further you would like to give feedback on?

Important to me is that when you give feedback to Auckland Council, someone will take this serious. until today all my comments are not been answered.

## Important privacy information

The personal information that you provide in this form will be held and protected by Auckland Council in accordance with our privacy policy (available at [aucklandcouncil.govt.nz/privacy](https://aucklandcouncil.govt.nz/privacy) and at our libraries and service centres) and with the Privacy Act 1993. The privacy policy explains how we can use and share your personal information in relation to any interaction you have with the council, and how you can access and correct that information. You should familiarise yourself with this policy before submitting this form.



# Annual budget 2022/2023

**Note:** *this version of the feedback form has been created for the purpose of publishing submissions. As such, contact and demographic information has been removed and handwritten submissions have been transcribed.*

## Submitter details

Organisation (if applicable):

---

Your local board: Albert-Eden

---

## Your feedback

### 1. Climate action targeted rate

To meet our climate ambitions, we must reduce transport emissions in Auckland by 64 per cent by 2030. To address the climate emergency and contribute to this climate goal, we are proposing spending an additional \$1.045 billion (including government funding and other sources) over the next 10 years on a series of targeted actions to reduce emissions and support adaptation. This includes:

- improving transport choice for over one million Aucklanders who will be living within 500 meters of new or improved bus services
- moving to low-emission ferry services
- increasing provision for walking and cycling, and
- increasing tree canopy cover in communities that need it most.

We propose introducing a climate action targeted rate (separate from general rates) to pay for \$574 million of this over the next 10 years. We estimate the targeted rate to be about \$1.12 per week (about \$58 a year) for the median value residential property.

**What do you think of this proposal?** Support

**Tell us why:**

### 2. Managing on-going budget pressures

Due to on-going impacts of COVID-19 on our revenue, and growing inflationary pressure, we are forecasting a budget shortfall of \$85 million for 2022/2023 compared to what was budgeted for in the 10-year Budget 2021-2031. Some of the budget pressures would be ongoing.

We plan to use a range of levers to manage next year's, and on-going, budget pressures, including:

- using the Government's Better Off support package funding
- changing the timing of some capital spending
- implementing cost reductions in the form of efficiency savings and potential reduction in some services
- keeping the previously agreed general rates increase of 3.5 per cent for 2022/2023
- considering the sale or long-term lease of additional non-strategic assets as required.

**What do you think of our proposal to manage on-going budget pressures?**

**Tell us why:**

### 3. Prioritising operating spending

We need to prioritise operating spending to help manage on-going budget pressures. We have proposed a set of criteria to be used when making decisions about cost reductions, including those that could reduce, stop or change some services.

**What do you think about how we propose to choose which services to reduce, stop or change?**

**Tell us why:**

### 4. Standardising waste management

#### Question A

Over the next three years we are moving to standardise waste services and charges across Auckland. Currently, some of Auckland pays for rubbish collections on their rates bill, and other parts of Auckland buy bin tags or bags to get their rubbish collected.

We are proposing a move to a region-wide rates funded refuse collection service with a choice of three bin sizes to accommodate different household needs, as this is the most cost-effective, equitable and climate friendly option to achieve waste minimisation outcomes.

This proposal is instead of the current Auckland Waste Management and Minimisation Plan approach to move to a region-wide pay-as-you-throw (PAYT) system (e.g. tags and bags).

**What do you think about our proposal to move from a planned region-wide PAYT system to a region-wide rates-funded rubbish collection system? Support (prefer rates-funded system)**

**Tell us why:**

#### Question B

In addition to how we fund region-wide kerbside rubbish collection, we are also proposing to standardise waste management services and charges across Auckland.

This includes standardising which properties can opt out of council waste services and charges.

**What do you think about these proposals?**

**Standardise the opt-out rules for residential multi-unit developments (10 or more units) Support**

**Standardise the opt-out rules for residential and lifestyle properties with between two and nine units**

**Standardise the opt-out rules for non-residential properties**

**Apply a minimum base charge to every separately used or inhabited part of a property**

**Tell us why:**

### 5. Local Boards

### 6. What is important to you?

**Do you have feedback on any other issues, including:**

- Local board decision-making over local community services (page 53 in the consultation document).
- Tūpuna Maunga Authority Operational Plan 2022/2023 (page 53 in the consultation document).



- Changes to fees and charges (page 53 in the consultation document).

Or is there anything further you would like to give feedback on?

### Important privacy information

The personal information that you provide in this form will be held and protected by Auckland Council in accordance with our privacy policy (available at [aucklandcouncil.govt.nz/privacy](https://aucklandcouncil.govt.nz/privacy) and at our libraries and service centres) and with the Privacy Act 1993. The privacy policy explains how we can use and share your personal information in relation to any interaction you have with the council, and how you can access and correct that information. You should familiarise yourself with this policy before submitting this form.



# Annual budget 2022/2023

**Note:** *this version of the feedback form has been created for the purpose of publishing submissions. As such, contact and demographic information has been removed and handwritten submissions have been transcribed.*

## Submitter details

**Organisation (if applicable):**

---

**Your local board:** Albert-Eden

---

## Your feedback

### 1. Climate action targeted rate

To meet our climate ambitions, we must reduce transport emissions in Auckland by 64 per cent by 2030. To address the climate emergency and contribute to this climate goal, we are proposing spending an additional \$1.045 billion (including government funding and other sources) over the next 10 years on a series of targeted actions to reduce emissions and support adaptation. This includes:

- improving transport choice for over one million Aucklanders who will be living within 500 meters of new or improved bus services
- moving to low-emission ferry services
- increasing provision for walking and cycling, and
- increasing tree canopy cover in communities that need it most.

We propose introducing a climate action targeted rate (separate from general rates) to pay for \$574 million of this over the next 10 years. We estimate the targeted rate to be about \$1.12 per week (about \$58 a year) for the median value residential property.

**What do you think of this proposal?** Support

**Tell us why:** I hate traffic, and support public transportation. In my opinion, better public transportation is the single best thing for a more livable Auckland. I strongly support this initiative.

### 2. Managing on-going budget pressures

Due to on-going impacts of COVID-19 on our revenue, and growing inflationary pressure, we are forecasting a budget shortfall of \$85 million for 2022/2023 compared to what was budgeted for in the 10-year Budget 2021-2031. Some of the budget pressures would be ongoing.

We plan to use a range of levers to manage next year's, and on-going, budget pressures, including:

- using the Government's Better Off support package funding
- changing the timing of some capital spending
- implementing cost reductions in the form of efficiency savings and potential reduction in some services
- keeping the previously agreed general rates increase of 3.5 per cent for 2022/2023
- considering the sale or long-term lease of additional non-strategic assets as required.

**What do you think of our proposal to manage on-going budget pressures?** Support

**Tell us why:** This is money well spent. The more we spend now to mitigate climate change, the lower the risk of future natural disaster costs!

### 3. Prioritising operating spending

We need to prioritise operating spending to help manage on-going budget pressures. We have proposed a set of criteria to be used when making decisions about cost reductions, including those that could reduce, stop or change some services.

**What do you think about how we propose to choose which services to reduce, stop or change?** Support

**Tell us why:**

### 4. Standardising waste management

#### Question A

Over the next three years we are moving to standardise waste services and charges across Auckland. Currently, some of Auckland pays for rubbish collections on their rates bill, and other parts of Auckland buy bin tags or bags to get their rubbish collected.

We are proposing a move to a region-wide rates funded refuse collection service with a choice of three bin sizes to accommodate different household needs, as this is the most cost-effective, equitable and climate friendly option to achieve waste minimisation outcomes.

This proposal is instead of the current Auckland Waste Management and Minimisation Plan approach to move to a region-wide pay-as-you-throw (PAYT) system (e.g. tags and bags).

**What do you think about our proposal to move from a planned region-wide PAYT system to a region-wide rates-funded rubbish collection system?** Support (prefer rates-funded system)

**Tell us why:**

#### Question B

In addition to how we fund region-wide kerbside rubbish collection, we are also proposing to standardise waste management services and charges across Auckland.

This includes standardising which properties can opt out of council waste services and charges.

**What do you think about these proposals?**

**Standardise the opt-out rules for residential multi-unit developments (10 or more units)**

**Standardise the opt-out rules for residential and lifestyle properties with between two and nine units**

**Standardise the opt-out rules for non-residential properties**

**Apply a minimum base charge to every separately used or inhabited part of a property**

**Tell us why:**

### 5. Local Boards

#### Albert-Eden Local Board

**Tell us your thoughts on our proposed priorities for the local board area in 2022/2023 – have we got it right?** I support all priorities

**Tell us why:** I would like more food resilience support as well.

## 6. What is important to you?

**Do you have feedback on any other issues, including:**

- Local board decision-making over local community services (page 53 in the consultation document).
- Tūpuna Maunga Authority Operational Plan 2022/2023 (page 53 in the consultation document).
- Changes to fees and charges (page 53 in the consultation document).

Or is there anything further you would like to give feedback on?

I would support an even more aggressive version of this plan. More please! I also noticed your website mentioned the use of green bonds and I think that is also a great idea.

## Important privacy information

The personal information that you provide in this form will be held and protected by Auckland Council in accordance with our privacy policy (available at [aucklandcouncil.govt.nz/privacy](https://aucklandcouncil.govt.nz/privacy) and at our libraries and service centres) and with the Privacy Act 1993. The privacy policy explains how we can use and share your personal information in relation to any interaction you have with the council, and how you can access and correct that information. You should familiarise yourself with this policy before submitting this form.



# Annual budget 2022/2023

**Note:** *this version of the feedback form has been created for the purpose of publishing submissions. As such, contact and demographic information has been removed and handwritten submissions have been transcribed.*

## Submitter details

Organisation (if applicable):

---

Your local board: Albert-Eden

---

## Your feedback

### 1. Climate action targeted rate

To meet our climate ambitions, we must reduce transport emissions in Auckland by 64 per cent by 2030. To address the climate emergency and contribute to this climate goal, we are proposing spending an additional \$1.045 billion (including government funding and other sources) over the next 10 years on a series of targeted actions to reduce emissions and support adaptation. This includes:

- improving transport choice for over one million Aucklanders who will be living within 500 meters of new or improved bus services
- moving to low-emission ferry services
- increasing provision for walking and cycling, and
- increasing tree canopy cover in communities that need it most.

We propose introducing a climate action targeted rate (separate from general rates) to pay for \$574 million of this over the next 10 years. We estimate the targeted rate to be about \$1.12 per week (about \$58 a year) for the median value residential property.

**What do you think of this proposal?** Support

**Tell us why:** This is the most pressing issue we face globally. If we improve our sustainability practices, there are flow on economic and social benefits. This has been proven time and time again.

### 2. Managing on-going budget pressures

Due to on-going impacts of COVID-19 on our revenue, and growing inflationary pressure, we are forecasting a budget shortfall of \$85 million for 2022/2023 compared to what was budgeted for in the 10-year Budget 2021-2031. Some of the budget pressures would be ongoing.

We plan to use a range of levers to manage next year's, and on-going, budget pressures, including:

- using the Government's Better Off support package funding
- changing the timing of some capital spending
- implementing cost reductions in the form of efficiency savings and potential reduction in some services
- keeping the previously agreed general rates increase of 3.5 per cent for 2022/2023
- considering the sale or long-term lease of additional non-strategic assets as required.

**What do you think of our proposal to manage on-going budget pressures?** Do not support

**Tell us why:** I don't think you are creative enough in your budget cutting strategies. Have a plan so vibrant and encouraging that people want to support and finance it. The economy cannot will always have ups and downs, it also cannot grow indefinitely. Find more way to increase revenue while still providing esential services for our communities.

### 3. Prioritising operating spending

We need to prioritise operating spending to help manage on-going budget pressures. We have proposed a set of criteria to be used when making decisions about cost reductions, including those that could reduce, stop or change some services.

**What do you think about how we propose to choose which services to reduce, stop or change?** Support

**Tell us why:** Do not overlook the value someone who specialises in optimisation can provide to you. So much wasted resource can be attributed to ineffective processes and people who can't be bothered taking initiative or senior staff who are change resistant.

### 4. Standardising waste management

#### Question A

Over the next three years we are moving to standardise waste services and charges across Auckland. Currently, some of Auckland pays for rubbish collections on their rates bill, and other parts of Auckland buy bin tags or bags to get their rubbish collected.

We are proposing a move to a region-wide rates funded refuse collection service with a choice of three bin sizes to accommodate different household needs, as this is the most cost-effective, equitable and climate friendly option to achieve waste minimisation outcomes.

This proposal is instead of the current Auckland Waste Management and Minimisation Plan approach to move to a region-wide pay-as-you-throw (PAYT) system (e.g. tags and bags).

**What do you think about our proposal to move from a planned region-wide PAYT system to a region-wide rates-funded rubbish collection system?** Other

**Tell us why:** It should not stay low cost for people to dispose of rubbish, New Zealanders produce some of the most waste per person in the world, that is disgraceful. There should be a three bin system recycling, landfill and organics. Organic bins are optional and covered by rates (accounts for people who home compost, yet encourages organics collection for people who inevitably won't have home compost), recycling bins are compulsory and covered by rates (recycled goods hold inherent value so why should people pay for providing materials back), landfill bins are PAYT to encourage recycling and organics use. Every bin should have a poster or list on them which tells people what they should put in each and how clean it should be (to reduce contamination and prevent people being financially punished by their own ignorance). People with home compost systems can have discounts on landfill collection. Periodic random compliance checks e.g. if a household puts out contaminated organics or recycling, a penalty is added to their landfill bin charge, same if there is recycled or organic material found in the landfill (within reason e.g. 10%-20% incorrect). Charges and bins/bin sizes should be managed online and bills come in online like with water charges. Account managed by home owner, charges can be passed to tenants.

#### Question B

In addition to how we fund region-wide kerbside rubbish collection, we are also proposing to standardise waste management services and charges across Auckland.

This includes standardising which properties can opt out of council waste services and charges.

**What do you think about these proposals?**

**Standardise the opt-out rules for residential multi-unit developments (10 or more units)** I don't know

**Standardise the opt-out rules for residential and lifestyle properties with between two and nine units** I don't know

**Standardise the opt-out rules for non-residential properties** I don't know

**Apply a minimum base charge to every separately used or inhabited part of a property** I don't know

**Tell us why:**

## 5. Local Boards

### Albert-Eden Local Board

**Tell us your thoughts on our proposed priorities for the local board area in 2022/2023 – have we got it right?** I support most priorities

**Tell us why:** We need way more environmental services. Combine them with community services if you have to but that amount is way too low.

## 6. What is important to you?

**Do you have feedback on any other issues, including:**

- Local board decision-making over local community services (page 53 in the consultation document).
- Tūpuna Maunga Authority Operational Plan 2022/2023 (page 53 in the consultation document).
- Changes to fees and charges (page 53 in the consultation document).

Or is there anything further you would like to give feedback on?

## Important privacy information

The personal information that you provide in this form will be held and protected by Auckland Council in accordance with our privacy policy (available at [aucklandcouncil.govt.nz/privacy](https://aucklandcouncil.govt.nz/privacy) and at our libraries and service centres) and with the Privacy Act 1993. The privacy policy explains how we can use and share your personal information in relation to any interaction you have with the council, and how you can access and correct that information. You should familiarise yourself with this policy before submitting this form.



# 2513



# Annual budget 2022/2023

**Note:** *this version of the feedback form has been created for the purpose of publishing submissions. As such, contact and demographic information has been removed and handwritten submissions have been transcribed.*

## Submitter details

Organisation (if applicable):

---

Your local board: Albert-Eden

---

## Your feedback

### 1. Climate action targeted rate

To meet our climate ambitions, we must reduce transport emissions in Auckland by 64 per cent by 2030. To address the climate emergency and contribute to this climate goal, we are proposing spending an additional \$1.045 billion (including government funding and other sources) over the next 10 years on a series of targeted actions to reduce emissions and support adaptation. This includes:

- improving transport choice for over one million Aucklanders who will be living within 500 meters of new or improved bus services
- moving to low-emission ferry services
- increasing provision for walking and cycling, and
- increasing tree canopy cover in communities that need it most.

We propose introducing a climate action targeted rate (separate from general rates) to pay for \$574 million of this over the next 10 years. We estimate the targeted rate to be about \$1.12 per week (about \$58 a year) for the median value residential property.

**What do you think of this proposal?** Do not support

**Tell us why:**

### 2. Managing on-going budget pressures

Due to on-going impacts of COVID-19 on our revenue, and growing inflationary pressure, we are forecasting a budget shortfall of \$85 million for 2022/2023 compared to what was budgeted for in the 10-year Budget 2021-2031. Some of the budget pressures would be ongoing.

We plan to use a range of levers to manage next year's, and on-going, budget pressures, including:

- using the Government's Better Off support package funding
- changing the timing of some capital spending
- implementing cost reductions in the form of efficiency savings and potential reduction in some services
- keeping the previously agreed general rates increase of 3.5 per cent for 2022/2023
- considering the sale or long-term lease of additional non-strategic assets as required.

**What do you think of our proposal to manage on-going budget pressures?** Support



**Tell us why:** Do not put our rates up, many of us are struggling as it is

### 3. Prioritising operating spending

We need to prioritise operating spending to help manage on-going budget pressures. We have proposed a set of criteria to be used when making decisions about cost reductions, including those that could reduce, stop or change some services.

**What do you think about how we propose to choose which services to reduce, stop or change? Support**

**Tell us why:**

### 4. Standardising waste management

#### Question A

Over the next three years we are moving to standardise waste services and charges across Auckland. Currently, some of Auckland pays for rubbish collections on their rates bill, and other parts of Auckland buy bin tags or bags to get their rubbish collected.

We are proposing a move to a region-wide rates funded refuse collection service with a choice of three bin sizes to accommodate different household needs, as this is the most cost-effective, equitable and climate friendly option to achieve waste minimisation outcomes.

This proposal is instead of the current Auckland Waste Management and Minimisation Plan approach to move to a region-wide pay-as-you-throw (PAYT) system (e.g. tags and bags).

**What do you think about our proposal to move from a planned region-wide PAYT system to a region-wide rates-funded rubbish collection system? Support (prefer rates-funded system)**

**Tell us why:**

#### Question B

In addition to how we fund region-wide kerbside rubbish collection, we are also proposing to standardise waste management services and charges across Auckland.

This includes standardising which properties can opt out of council waste services and charges.

**What do you think about these proposals?**

**Standardise the opt-out rules for residential multi-unit developments (10 or more units)** Support

**Standardise the opt-out rules for residential and lifestyle properties with between two and nine units** Support

**Standardise the opt-out rules for non-residential properties** Support

**Apply a minimum base charge to every separately used or inhabited part of a property** Support

**Tell us why:**

### 5. Local Boards

#### Albert-Eden Local Board

**Tell us your thoughts on our proposed priorities for the local board area in 2022/2023 – have we got it right? I don't know**

**Tell us why:**

## 6. What is important to you?

**Do you have feedback on any other issues, including:**

- Local board decision-making over local community services (page 53 in the consultation document).
- Tūpuna Maunga Authority Operational Plan 2022/2023 (page 53 in the consultation document).
- Changes to fees and charges (page 53 in the consultation document).

Or is there anything further you would like to give feedback on?

### Important privacy information

The personal information that you provide in this form will be held and protected by Auckland Council in accordance with our privacy policy (available at [aucklandcouncil.govt.nz/privacy](https://aucklandcouncil.govt.nz/privacy) and at our libraries and service centres) and with the Privacy Act 1993. The privacy policy explains how we can use and share your personal information in relation to any interaction you have with the council, and how you can access and correct that information. You should familiarise yourself with this policy before submitting this form.



# Annual budget 2022/2023

**Note:** *this version of the feedback form has been created for the purpose of publishing submissions. As such, contact and demographic information has been removed and handwritten submissions have been transcribed.*

## Submitter details

Organisation (if applicable):

---

Your local board: Albert-Eden

---

## Your feedback

### 1. Climate action targeted rate

To meet our climate ambitions, we must reduce transport emissions in Auckland by 64 per cent by 2030. To address the climate emergency and contribute to this climate goal, we are proposing spending an additional \$1.045 billion (including government funding and other sources) over the next 10 years on a series of targeted actions to reduce emissions and support adaptation. This includes:

- improving transport choice for over one million Aucklanders who will be living within 500 meters of new or improved bus services
- moving to low-emission ferry services
- increasing provision for walking and cycling, and
- increasing tree canopy cover in communities that need it most.

We propose introducing a climate action targeted rate (separate from general rates) to pay for \$574 million of this over the next 10 years. We estimate the targeted rate to be about \$1.12 per week (about \$58 a year) for the median value residential property.

**What do you think of this proposal?** Support

**Tell us why:**

### 2. Managing on-going budget pressures

Due to on-going impacts of COVID-19 on our revenue, and growing inflationary pressure, we are forecasting a budget shortfall of \$85 million for 2022/2023 compared to what was budgeted for in the 10-year Budget 2021-2031. Some of the budget pressures would be ongoing.

We plan to use a range of levers to manage next year's, and on-going, budget pressures, including:

- using the Government's Better Off support package funding
- changing the timing of some capital spending
- implementing cost reductions in the form of efficiency savings and potential reduction in some services
- keeping the previously agreed general rates increase of 3.5 per cent for 2022/2023
- considering the sale or long-term lease of additional non-strategic assets as required.

**What do you think of our proposal to manage on-going budget pressures?** Support

Tell us why:

### 3. Prioritising operating spending

We need to prioritise operating spending to help manage on-going budget pressures. We have proposed a set of criteria to be used when making decisions about cost reductions, including those that could reduce, stop or change some services.

**What do you think about how we propose to choose which services to reduce, stop or change?** Do not support

Tell us why:

### 4. Standardising waste management

#### Question A

Over the next three years we are moving to standardise waste services and charges across Auckland. Currently, some of Auckland pays for rubbish collections on their rates bill, and other parts of Auckland buy bin tags or bags to get their rubbish collected.

We are proposing a move to a region-wide rates funded refuse collection service with a choice of three bin sizes to accommodate different household needs, as this is the most cost-effective, equitable and climate friendly option to achieve waste minimisation outcomes.

This proposal is instead of the current Auckland Waste Management and Minimisation Plan approach to move to a region-wide pay-as-you-throw (PAYT) system (e.g. tags and bags).

**What do you think about our proposal to move from a planned region-wide PAYT system to a region-wide rates-funded rubbish collection system?** Support (prefer rates-funded system)

Tell us why:

#### Question B

In addition to how we fund region-wide kerbside rubbish collection, we are also proposing to standardise waste management services and charges across Auckland.

This includes standardising which properties can opt out of council waste services and charges.

**What do you think about these proposals?**

**Standardise the opt-out rules for residential multi-unit developments (10 or more units)** Support

**Standardise the opt-out rules for residential and lifestyle properties with between two and nine units** Support

**Standardise the opt-out rules for non-residential properties** Support

**Apply a minimum base charge to every separately used or inhabited part of a property** Support

Tell us why:

### 5. Local Boards

#### Albert-Eden Local Board

**Tell us your thoughts on our proposed priorities for the local board area in 2022/2023 – have we got it right?**

Other

**Tell us why:** We need a definitive position on the role of local boards, at present it is too far reaching and should be primarily based on infrastructure and facilities, and most importantly should be localised at community board level but implemented at Central Council

## 6. What is important to you?

**Do you have feedback on any other issues, including:**

- Local board decision-making over local community services (page 53 in the consultation document).
- Tūpuna Maunga Authority Operational Plan 2022/2023 (page 53 in the consultation document).
- Changes to fees and charges (page 53 in the consultation document).

Or is there anything further you would like to give feedback on?

## Important privacy information

The personal information that you provide in this form will be held and protected by Auckland Council in accordance with our privacy policy (available at [aucklandcouncil.govt.nz/privacy](https://aucklandcouncil.govt.nz/privacy) and at our libraries and service centres) and with the Privacy Act 1993. The privacy policy explains how we can use and share your personal information in relation to any interaction you have with the council, and how you can access and correct that information. You should familiarise yourself with this policy before submitting this form.



# Annual budget 2022/2023

**Note:** *this version of the feedback form has been created for the purpose of publishing submissions. As such, contact and demographic information has been removed and handwritten submissions have been transcribed.*

## Submitter details

**Organisation (if applicable):**

---

**Your local board:** Albert-Eden

---

## Your feedback

### 1. Climate action targeted rate

To meet our climate ambitions, we must reduce transport emissions in Auckland by 64 per cent by 2030. To address the climate emergency and contribute to this climate goal, we are proposing spending an additional \$1.045 billion (including government funding and other sources) over the next 10 years on a series of targeted actions to reduce emissions and support adaptation. This includes:

- improving transport choice for over one million Aucklanders who will be living within 500 meters of new or improved bus services
- moving to low-emission ferry services
- increasing provision for walking and cycling, and
- increasing tree canopy cover in communities that need it most.

We propose introducing a climate action targeted rate (separate from general rates) to pay for \$574 million of this over the next 10 years. We estimate the targeted rate to be about \$1.12 per week (about \$58 a year) for the median value residential property.

**What do you think of this proposal?** Support

**Tell us why:** I want to see more progress on decarbonising Auckland's transport network. I want to see a more connected cycle network throughout the city that me and my children can use for leisure and commuting. I want to see more urban mini-forests to counter the growing impermeable medium density environments the Unitary Plan is creating.

### 2. Managing on-going budget pressures

Due to on-going impacts of COVID-19 on our revenue, and growing inflationary pressure, we are forecasting a budget shortfall of \$85 million for 2022/2023 compared to what was budgeted for in the 10-year Budget 2021-2031. Some of the budget pressures would be ongoing.

We plan to use a range of levers to manage next year's, and on-going, budget pressures, including:

- using the Government's Better Off support package funding
- changing the timing of some capital spending
- implementing cost reductions in the form of efficiency savings and potential reduction in some services
- keeping the previously agreed general rates increase of 3.5 per cent for 2022/2023

- considering the sale or long-term lease of additional non-strategic assets as required.

**What do you think of our proposal to manage on-going budget pressures?** Support

**Tell us why:**

### 3. Prioritising operating spending

We need to prioritise operating spending to help manage on-going budget pressures. We have proposed a set of criteria to be used when making decisions about cost reductions, including those that could reduce, stop or change some services.

**What do you think about how we propose to choose which services to reduce, stop or change?** I don't know

**Tell us why:** There's nothing new here that shouldn't already be in place, a prioritisation framework seems like common sense for any entity with a limited budget. I don't know what's new that I'm supporting and I don't know what the outcomes of this will be for me as a ratepayer.

### 4. Standardising waste management

#### Question A

Over the next three years we are moving to standardise waste services and charges across Auckland. Currently, some of Auckland pays for rubbish collections on their rates bill, and other parts of Auckland buy bin tags or bags to get their rubbish collected.

We are proposing a move to a region-wide rates funded refuse collection service with a choice of three bin sizes to accommodate different household needs, as this is the most cost-effective, equitable and climate friendly option to achieve waste minimisation outcomes.

This proposal is instead of the current Auckland Waste Management and Minimisation Plan approach to move to a region-wide pay-as-you-throw (PAYT) system (e.g. tags and bags).

**What do you think about our proposal to move from a planned region-wide PAYT system to a region-wide rates-funded rubbish collection system?** Support (prefer rates-funded system)

**Tell us why:** Love the food scraps collection service, need it ASAP. How will you mitigate the possibility of these changes increasing the cases of illegal rubbish dumping? Also what's to stop people paying for the smallest bin then stealing someone else's large bin?

#### Question B

In addition to how we fund region-wide kerbside rubbish collection, we are also proposing to standardise waste management services and charges across Auckland.

This includes standardising which properties can opt out of council waste services and charges.

**What do you think about these proposals?**

**Standardise the opt-out rules for residential multi-unit developments (10 or more units)** Support

**Standardise the opt-out rules for residential and lifestyle properties with between two and nine units** Support

**Standardise the opt-out rules for non-residential properties** Support

**Apply a minimum base charge to every separately used or inhabited part of a property** Do not support

**Tell us why:**

## 5. Local Boards

### Albert-Eden Local Board

**Tell us your thoughts on our proposed priorities for the local board area in 2022/2023 – have we got it right? I support all priorities**

**Tell us why:**

## 6. What is important to you?

**Do you have feedback on any other issues, including:**

- Local board decision-making over local community services (page 53 in the consultation document).
- Tūpuna Maunga Authority Operational Plan 2022/2023 (page 53 in the consultation document).
- Changes to fees and charges (page 53 in the consultation document).

Or is there anything further you would like to give feedback on?

## Important privacy information

The personal information that you provide in this form will be held and protected by Auckland Council in accordance with our privacy policy (available at [aucklandcouncil.govt.nz/privacy](https://aucklandcouncil.govt.nz/privacy) and at our libraries and service centres) and with the Privacy Act 1993. The privacy policy explains how we can use and share your personal information in relation to any interaction you have with the council, and how you can access and correct that information. You should familiarise yourself with this policy before submitting this form.





# 2530



# Annual budget 2022/2023

**Note:** *this version of the feedback form has been created for the purpose of publishing submissions. As such, contact and demographic information has been removed and handwritten submissions have been transcribed.*

## Submitter details

**Organisation (if applicable):**

---

**Your local board:** Albert-Eden

---

## Your feedback

### 1. Climate action targeted rate

To meet our climate ambitions, we must reduce transport emissions in Auckland by 64 per cent by 2030. To address the climate emergency and contribute to this climate goal, we are proposing spending an additional \$1.045 billion (including government funding and other sources) over the next 10 years on a series of targeted actions to reduce emissions and support adaptation. This includes:

- improving transport choice for over one million Aucklanders who will be living within 500 meters of new or improved bus services
- moving to low-emission ferry services
- increasing provision for walking and cycling, and
- increasing tree canopy cover in communities that need it most.

We propose introducing a climate action targeted rate (separate from general rates) to pay for \$574 million of this over the next 10 years. We estimate the targeted rate to be about \$1.12 per week (about \$58 a year) for the median value residential property.

**What do you think of this proposal?** Support

**Tell us why:**

### 2. Managing on-going budget pressures

Due to on-going impacts of COVID-19 on our revenue, and growing inflationary pressure, we are forecasting a budget shortfall of \$85 million for 2022/2023 compared to what was budgeted for in the 10-year Budget 2021-2031. Some of the budget pressures would be ongoing.

We plan to use a range of levers to manage next year's, and on-going, budget pressures, including:

- using the Government's Better Off support package funding
- changing the timing of some capital spending
- implementing cost reductions in the form of efficiency savings and potential reduction in some services
- keeping the previously agreed general rates increase of 3.5 per cent for 2022/2023
- considering the sale or long-term lease of additional non-strategic assets as required.

**What do you think of our proposal to manage on-going budget pressures?** Support

Tell us why:

### 3. Prioritising operating spending

We need to prioritise operating spending to help manage on-going budget pressures. We have proposed a set of criteria to be used when making decisions about cost reductions, including those that could reduce, stop or change some services.

**What do you think about how we propose to choose which services to reduce, stop or change? Support**

Tell us why:

### 4. Standardising waste management

#### Question A

Over the next three years we are moving to standardise waste services and charges across Auckland. Currently, some of Auckland pays for rubbish collections on their rates bill, and other parts of Auckland buy bin tags or bags to get their rubbish collected.

We are proposing a move to a region-wide rates funded refuse collection service with a choice of three bin sizes to accommodate different household needs, as this is the most cost-effective, equitable and climate friendly option to achieve waste minimisation outcomes.

This proposal is instead of the current Auckland Waste Management and Minimisation Plan approach to move to a region-wide pay-as-you-throw (PAYT) system (e.g. tags and bags).

**What do you think about our proposal to move from a planned region-wide PAYT system to a region-wide rates-funded rubbish collection system? Support (prefer rates-funded system)**

**Tell us why:** We do not need to be creating more waste putting household rubbish into another bag. Household compost collection and region wide agreement on this is important

#### Question B

In addition to how we fund region-wide kerbside rubbish collection, we are also proposing to standardise waste management services and charges across Auckland.

This includes standardising which properties can opt out of council waste services and charges.

**What do you think about these proposals?**

**Standardise the opt-out rules for residential multi-unit developments (10 or more units)** I don't know

**Standardise the opt-out rules for residential and lifestyle properties with between two and nine units** I don't know

**Standardise the opt-out rules for non-residential properties** I don't know

**Apply a minimum base charge to every separately used or inhabited part of a property** I don't know

Tell us why:

### 5. Local Boards

### 6. What is important to you?

**Do you have feedback on any other issues, including:**

- Local board decision-making over local community services (page 53 in the consultation document).
- Tūpuna Maunga Authority Operational Plan 2022/2023 (page 53 in the consultation document).

- Changes to fees and charges (page 53 in the consultation document).

Or is there anything further you would like to give feedback on?

### Important privacy information

The personal information that you provide in this form will be held and protected by Auckland Council in accordance with our privacy policy (available at [aucklandcouncil.govt.nz/privacy](https://aucklandcouncil.govt.nz/privacy) and at our libraries and service centres) and with the Privacy Act 1993. The privacy policy explains how we can use and share your personal information in relation to any interaction you have with the council, and how you can access and correct that information. You should familiarise yourself with this policy before submitting this form.



# 2531



# Annual budget 2022/2023

**Note:** *this version of the feedback form has been created for the purpose of publishing submissions. As such, contact and demographic information has been removed and handwritten submissions have been transcribed.*

## Submitter details

Organisation (if applicable):

---

Your local board: Albert-Eden

---

## Your feedback

### 1. Climate action targeted rate

To meet our climate ambitions, we must reduce transport emissions in Auckland by 64 per cent by 2030. To address the climate emergency and contribute to this climate goal, we are proposing spending an additional \$1.045 billion (including government funding and other sources) over the next 10 years on a series of targeted actions to reduce emissions and support adaptation. This includes:

- improving transport choice for over one million Aucklanders who will be living within 500 meters of new or improved bus services
- moving to low-emission ferry services
- increasing provision for walking and cycling, and
- increasing tree canopy cover in communities that need it most.

We propose introducing a climate action targeted rate (separate from general rates) to pay for \$574 million of this over the next 10 years. We estimate the targeted rate to be about \$1.12 per week (about \$58 a year) for the median value residential property.

**What do you think of this proposal?** Support

**Tell us why:**

### 2. Managing on-going budget pressures

Due to on-going impacts of COVID-19 on our revenue, and growing inflationary pressure, we are forecasting a budget shortfall of \$85 million for 2022/2023 compared to what was budgeted for in the 10-year Budget 2021-2031. Some of the budget pressures would be ongoing.

We plan to use a range of levers to manage next year's, and on-going, budget pressures, including:

- using the Government's Better Off support package funding
- changing the timing of some capital spending
- implementing cost reductions in the form of efficiency savings and potential reduction in some services
- keeping the previously agreed general rates increase of 3.5 per cent for 2022/2023
- considering the sale or long-term lease of additional non-strategic assets as required.

**What do you think of our proposal to manage on-going budget pressures?** Support

Tell us why:

### 3. Prioritising operating spending

We need to prioritise operating spending to help manage on-going budget pressures. We have proposed a set of criteria to be used when making decisions about cost reductions, including those that could reduce, stop or change some services.

**What do you think about how we propose to choose which services to reduce, stop or change? Support**

Tell us why:

### 4. Standardising waste management

#### Question A

Over the next three years we are moving to standardise waste services and charges across Auckland. Currently, some of Auckland pays for rubbish collections on their rates bill, and other parts of Auckland buy bin tags or bags to get their rubbish collected.

We are proposing a move to a region-wide rates funded refuse collection service with a choice of three bin sizes to accommodate different household needs, as this is the most cost-effective, equitable and climate friendly option to achieve waste minimisation outcomes.

This proposal is instead of the current Auckland Waste Management and Minimisation Plan approach to move to a region-wide pay-as-you-throw (PAYT) system (e.g. tags and bags).

**What do you think about our proposal to move from a planned region-wide PAYT system to a region-wide rates-funded rubbish collection system? Support (prefer rates-funded system)**

Tell us why:

#### Question B

In addition to how we fund region-wide kerbside rubbish collection, we are also proposing to standardise waste management services and charges across Auckland.

This includes standardising which properties can opt out of council waste services and charges.

**What do you think about these proposals?**

**Standardise the opt-out rules for residential multi-unit developments (10 or more units)** Support

**Standardise the opt-out rules for residential and lifestyle properties with between two and nine units** Support

**Standardise the opt-out rules for non-residential properties** Support

**Apply a minimum base charge to every separately used or inhabited part of a property** Support

Tell us why:

### 5. Local Boards

#### Albert-Eden Local Board

**Tell us your thoughts on our proposed priorities for the local board area in 2022/2023 – have we got it right? I support all priorities**

Tell us why:

## 6. What is important to you?

**Do you have feedback on any other issues, including:**

- Local board decision-making over local community services (page 53 in the consultation document).
- Tūpuna Maunga Authority Operational Plan 2022/2023 (page 53 in the consultation document).
- Changes to fees and charges (page 53 in the consultation document).

Or is there anything further you would like to give feedback on?

### Important privacy information

The personal information that you provide in this form will be held and protected by Auckland Council in accordance with our privacy policy (available at [aucklandcouncil.govt.nz/privacy](https://aucklandcouncil.govt.nz/privacy) and at our libraries and service centres) and with the Privacy Act 1993. The privacy policy explains how we can use and share your personal information in relation to any interaction you have with the council, and how you can access and correct that information. You should familiarise yourself with this policy before submitting this form.



# Annual budget 2022/2023

**Note:** *this version of the feedback form has been created for the purpose of publishing submissions. As such, contact and demographic information has been removed and handwritten submissions have been transcribed.*

## Submitter details

Organisation (if applicable):

---

Your local board: Albert-Eden

---

## Your feedback

### 1. Climate action targeted rate

To meet our climate ambitions, we must reduce transport emissions in Auckland by 64 per cent by 2030. To address the climate emergency and contribute to this climate goal, we are proposing spending an additional \$1.045 billion (including government funding and other sources) over the next 10 years on a series of targeted actions to reduce emissions and support adaptation. This includes:

- improving transport choice for over one million Aucklanders who will be living within 500 meters of new or improved bus services
- moving to low-emission ferry services
- increasing provision for walking and cycling, and
- increasing tree canopy cover in communities that need it most.

We propose introducing a climate action targeted rate (separate from general rates) to pay for \$574 million of this over the next 10 years. We estimate the targeted rate to be about \$1.12 per week (about \$58 a year) for the median value residential property.

**What do you think of this proposal?** Support

**Tell us why:** Addressing climate change is the most critical challenge right now and must be addressed.

### 2. Managing on-going budget pressures

Due to on-going impacts of COVID-19 on our revenue, and growing inflationary pressure, we are forecasting a budget shortfall of \$85 million for 2022/2023 compared to what was budgeted for in the 10-year Budget 2021-2031. Some of the budget pressures would be ongoing.

We plan to use a range of levers to manage next year's, and on-going, budget pressures, including:

- using the Government's Better Off support package funding
- changing the timing of some capital spending
- implementing cost reductions in the form of efficiency savings and potential reduction in some services
- keeping the previously agreed general rates increase of 3.5 per cent for 2022/2023
- considering the sale or long-term lease of additional non-strategic assets as required.

**What do you think of our proposal to manage on-going budget pressures?** I don't know

Tell us why:

### 3. Prioritising operating spending

We need to prioritise operating spending to help manage on-going budget pressures. We have proposed a set of criteria to be used when making decisions about cost reductions, including those that could reduce, stop or change some services.

**What do you think about how we propose to choose which services to reduce, stop or change?** I don't know

**Tell us why:** Looks sensible but hard to tell without a lot more detail

### 4. Standardising waste management

#### Question A

Over the next three years we are moving to standardise waste services and charges across Auckland. Currently, some of Auckland pays for rubbish collections on their rates bill, and other parts of Auckland buy bin tags or bags to get their rubbish collected.

We are proposing a move to a region-wide rates funded refuse collection service with a choice of three bin sizes to accommodate different household needs, as this is the most cost-effective, equitable and climate friendly option to achieve waste minimisation outcomes.

This proposal is instead of the current Auckland Waste Management and Minimisation Plan approach to move to a region-wide pay-as-you-throw (PAYT) system (e.g. tags and bags).

**What do you think about our proposal to move from a planned region-wide PAYT system to a region-wide rates-funded rubbish collection system?** Do not support (prefer PAYT system)

**Tell us why:** Waste collection should be paid for proportionate to the waste a household produces. And implement organic household waste collection ASAP!!

#### Question B

In addition to how we fund region-wide kerbside rubbish collection, we are also proposing to standardise waste management services and charges across Auckland.

This includes standardising which properties can opt out of council waste services and charges.

**What do you think about these proposals?**

**Standardise the opt-out rules for residential multi-unit developments (10 or more units)** I don't know

**Standardise the opt-out rules for residential and lifestyle properties with between two and nine units** I don't know

**Standardise the opt-out rules for non-residential properties** I don't know

**Apply a minimum base charge to every separately used or inhabited part of a property** I don't know

**Tell us why:**

### 5. Local Boards

### 6. What is important to you?

**Do you have feedback on any other issues, including:**

- Local board decision-making over local community services (page 53 in the consultation document).
- Tūpuna Maunga Authority Operational Plan 2022/2023 (page 53 in the consultation document).



- Changes to fees and charges (page 53 in the consultation document).

Or is there anything further you would like to give feedback on?

### Important privacy information

The personal information that you provide in this form will be held and protected by Auckland Council in accordance with our privacy policy (available at [aucklandcouncil.govt.nz/privacy](https://aucklandcouncil.govt.nz/privacy) and at our libraries and service centres) and with the Privacy Act 1993. The privacy policy explains how we can use and share your personal information in relation to any interaction you have with the council, and how you can access and correct that information. You should familiarise yourself with this policy before submitting this form.



# Annual budget 2022/2023

**Note:** *this version of the feedback form has been created for the purpose of publishing submissions. As such, contact and demographic information has been removed and handwritten submissions have been transcribed.*

## Submitter details

Organisation (if applicable):

---

Your local board: Albert-Eden

---

## Your feedback

### 1. Climate action targeted rate

To meet our climate ambitions, we must reduce transport emissions in Auckland by 64 per cent by 2030. To address the climate emergency and contribute to this climate goal, we are proposing spending an additional \$1.045 billion (including government funding and other sources) over the next 10 years on a series of targeted actions to reduce emissions and support adaptation. This includes:

- improving transport choice for over one million Aucklanders who will be living within 500 meters of new or improved bus services
- moving to low-emission ferry services
- increasing provision for walking and cycling, and
- increasing tree canopy cover in communities that need it most.

We propose introducing a climate action targeted rate (separate from general rates) to pay for \$574 million of this over the next 10 years. We estimate the targeted rate to be about \$1.12 per week (about \$58 a year) for the median value residential property.

**What do you think of this proposal?** Support

**Tell us why:** We absolutely need to shift the dial on all this issue and I am 100% supportive of the proposed changes. Better publicity of the effect the changes are having would be useful as would be demonstrating the the consequences of not doing something.

### 2. Managing on-going budget pressures

Due to on-going impacts of COVID-19 on our revenue, and growing inflationary pressure, we are forecasting a budget shortfall of \$85 million for 2022/2023 compared to what was budgeted for in the 10-year Budget 2021-2031. Some of the budget pressures would be ongoing.

We plan to use a range of levers to manage next year's, and on-going, budget pressures, including:

- using the Government's Better Off support package funding
- changing the timing of some capital spending
- implementing cost reductions in the form of efficiency savings and potential reduction in some services
- keeping the previously agreed general rates increase of 3.5 per cent for 2022/2023

- considering the sale or long-term lease of additional non-strategic assets as required.

**What do you think of our proposal to manage on-going budget pressures? Support**

**Tell us why:**

### 3. Prioritising operating spending

We need to prioritise operating spending to help manage on-going budget pressures. We have proposed a set of criteria to be used when making decisions about cost reductions, including those that could reduce, stop or change some services.

**What do you think about how we propose to choose which services to reduce, stop or change? Support**

**Tell us why:**

### 4. Standardising waste management

#### Question A

Over the next three years we are moving to standardise waste services and charges across Auckland. Currently, some of Auckland pays for rubbish collections on their rates bill, and other parts of Auckland buy bin tags or bags to get their rubbish collected.

We are proposing a move to a region-wide rates funded refuse collection service with a choice of three bin sizes to accommodate different household needs, as this is the most cost-effective, equitable and climate friendly option to achieve waste minimisation outcomes.

This proposal is instead of the current Auckland Waste Management and Minimisation Plan approach to move to a region-wide pay-as-you-throw (PAYT) system (e.g. tags and bags).

**What do you think about our proposal to move from a planned region-wide PAYT system to a region-wide rates-funded rubbish collection system? Support (prefer rates-funded system)**

**Tell us why:**

#### Question B

In addition to how we fund region-wide kerbside rubbish collection, we are also proposing to standardise waste management services and charges across Auckland.

This includes standardising which properties can opt out of council waste services and charges.

**What do you think about these proposals?**

**Standardise the opt-out rules for residential multi-unit developments (10 or more units)**

**Standardise the opt-out rules for residential and lifestyle properties with between two and nine units**

**Standardise the opt-out rules for non-residential properties**

**Apply a minimum base charge to every separately used or inhabited part of a property**

**Tell us why:**

### 5. Local Boards

#### Albert-Eden Local Board

**Tell us your thoughts on our proposed priorities for the local board area in 2022/2023 – have we got it right? I support all priorities**

**Tell us why:**

## 6. What is important to you?

**Do you have feedback on any other issues, including:**

- Local board decision-making over local community services (page 53 in the consultation document).
- Tūpuna Maunga Authority Operational Plan 2022/2023 (page 53 in the consultation document).
- Changes to fees and charges (page 53 in the consultation document).

Or is there anything further you would like to give feedback on?

Wheelchair access and pushchair access at intersections and along some footpaths in areas designed to convey foot traffic is really poor in many area - I would like to see more done to make it easier to flag issues with access, poor road crossings and poor crossing design. In the instances I have made an enquiry with Auckland Transport - the response is bland and not helpful. For example - dropping a kerb to permit easy crossing of the road does not need to wait for the whole street upgrade planning process to commence (which is often several years away).

## Important privacy information

The personal information that you provide in this form will be held and protected by Auckland Council in accordance with our privacy policy (available at [aucklandcouncil.govt.nz/privacy](https://aucklandcouncil.govt.nz/privacy) and at our libraries and service centres) and with the Privacy Act 1993. The privacy policy explains how we can use and share your personal information in relation to any interaction you have with the council, and how you can access and correct that information. You should familiarise yourself with this policy before submitting this form.



# Annual budget 2022/2023

**Note:** *this version of the feedback form has been created for the purpose of publishing submissions. As such, contact and demographic information has been removed and handwritten submissions have been transcribed.*

## Submitter details

Organisation (if applicable):

---

Your local board: Albert-Eden

---

## Your feedback

### 1. Climate action targeted rate

To meet our climate ambitions, we must reduce transport emissions in Auckland by 64 per cent by 2030. To address the climate emergency and contribute to this climate goal, we are proposing spending an additional \$1.045 billion (including government funding and other sources) over the next 10 years on a series of targeted actions to reduce emissions and support adaptation. This includes:

- improving transport choice for over one million Aucklanders who will be living within 500 meters of new or improved bus services
- moving to low-emission ferry services
- increasing provision for walking and cycling, and
- increasing tree canopy cover in communities that need it most.

We propose introducing a climate action targeted rate (separate from general rates) to pay for \$574 million of this over the next 10 years. We estimate the targeted rate to be about \$1.12 per week (about \$58 a year) for the median value residential property.

**What do you think of this proposal?** Support

**Tell us why:** Climate Change is an increasing concern, especially as over these years we can evidently feel the changes in temperatures during the Summer season with very weird sudden drops in temperature or sudden rises in temperature. Another concern is the time when there was the one week (or more) of continuous raining with intense wind in Auckland during January/February month which was highly unusual. Taking steps to help prevent further damages or impacts to the community would be highly beneficial to normal daily lives of people.

### 2. Managing on-going budget pressures

Due to on-going impacts of COVID-19 on our revenue, and growing inflationary pressure, we are forecasting a budget shortfall of \$85 million for 2022/2023 compared to what was budgeted for in the 10-year Budget 2021-2031. Some of the budget pressures would be ongoing.

We plan to use a range of levers to manage next year's, and on-going, budget pressures, including:

- using the Government's Better Off support package funding
- changing the timing of some capital spending
- implementing cost reductions in the form of efficiency savings and potential reduction in some services

- keeping the previously agreed general rates increase of 3.5 per cent for 2022/2023
- considering the sale or long-term lease of additional non-strategic assets as required.

**What do you think of our proposal to manage on-going budget pressures?** Support

**Tell us why:**

### 3. Prioritising operating spending

We need to prioritise operating spending to help manage on-going budget pressures. We have proposed a set of criteria to be used when making decisions about cost reductions, including those that could reduce, stop or change some services.

**What do you think about how we propose to choose which services to reduce, stop or change?** I don't know

**Tell us why:**

### 4. Standardising waste management

#### Question A

Over the next three years we are moving to standardise waste services and charges across Auckland. Currently, some of Auckland pays for rubbish collections on their rates bill, and other parts of Auckland buy bin tags or bags to get their rubbish collected.

We are proposing a move to a region-wide rates funded refuse collection service with a choice of three bin sizes to accommodate different household needs, as this is the most cost-effective, equitable and climate friendly option to achieve waste minimisation outcomes.

This proposal is instead of the current Auckland Waste Management and Minimisation Plan approach to move to a region-wide pay-as-you-throw (PAYT) system (e.g. tags and bags).

**What do you think about our proposal to move from a planned region-wide PAYT system to a region-wide rates-funded rubbish collection system?** I don't know

**Tell us why:**

#### Question B

In addition to how we fund region-wide kerbside rubbish collection, we are also proposing to standardise waste management services and charges across Auckland.

This includes standardising which properties can opt out of council waste services and charges.

**What do you think about these proposals?**

**Standardise the opt-out rules for residential multi-unit developments (10 or more units)** I don't know

**Standardise the opt-out rules for residential and lifestyle properties with between two and nine units** Support

**Standardise the opt-out rules for non-residential properties** Support

**Apply a minimum base charge to every separately used or inhabited part of a property** Do not support

**Tell us why:**

## 5. Local Boards

### Albert-Eden Local Board

**Tell us your thoughts on our proposed priorities for the local board area in 2022/2023 – have we got it right? I support all priorities**

**Tell us why:**

## 6. What is important to you?

**Do you have feedback on any other issues, including:**

- Local board decision-making over local community services (page 53 in the consultation document).
- Tūpuna Maunga Authority Operational Plan 2022/2023 (page 53 in the consultation document).
- Changes to fees and charges (page 53 in the consultation document).

Or is there anything further you would like to give feedback on?

## Important privacy information

The personal information that you provide in this form will be held and protected by Auckland Council in accordance with our privacy policy (available at [aucklandcouncil.govt.nz/privacy](https://aucklandcouncil.govt.nz/privacy) and at our libraries and service centres) and with the Privacy Act 1993. The privacy policy explains how we can use and share your personal information in relation to any interaction you have with the council, and how you can access and correct that information. You should familiarise yourself with this policy before submitting this form.



# Annual budget 2022/2023

**Note:** *this version of the feedback form has been created for the purpose of publishing submissions. As such, contact and demographic information has been removed and handwritten submissions have been transcribed.*

## Submitter details

**Organisation (if applicable):**

---

**Your local board:** Albert-Eden

---

## Your feedback

### 1. Climate action targeted rate

To meet our climate ambitions, we must reduce transport emissions in Auckland by 64 per cent by 2030. To address the climate emergency and contribute to this climate goal, we are proposing spending an additional \$1.045 billion (including government funding and other sources) over the next 10 years on a series of targeted actions to reduce emissions and support adaptation. This includes:

- improving transport choice for over one million Aucklanders who will be living within 500 meters of new or improved bus services
- moving to low-emission ferry services
- increasing provision for walking and cycling, and
- increasing tree canopy cover in communities that need it most.

We propose introducing a climate action targeted rate (separate from general rates) to pay for \$574 million of this over the next 10 years. We estimate the targeted rate to be about \$1.12 per week (about \$58 a year) for the median value residential property.

**What do you think of this proposal?** Do not support

**Tell us why:** The funds should be found through other initiatives, such as cost savings in the council's operations, or diverting funding from elsewhere.

### 2. Managing on-going budget pressures

Due to on-going impacts of COVID-19 on our revenue, and growing inflationary pressure, we are forecasting a budget shortfall of \$85 million for 2022/2023 compared to what was budgeted for in the 10-year Budget 2021-2031. Some of the budget pressures would be ongoing.

We plan to use a range of levers to manage next year's, and on-going, budget pressures, including:

- using the Government's Better Off support package funding
- changing the timing of some capital spending
- implementing cost reductions in the form of efficiency savings and potential reduction in some services
- keeping the previously agreed general rates increase of 3.5 per cent for 2022/2023
- considering the sale or long-term lease of additional non-strategic assets as required.



**What do you think of our proposal to manage on-going budget pressures?** Do not support

**Tell us why:** Why should ratepayers be faced with continued rates increases every year. There is a lack of transparency around efficiency and cost saving initiatives with the council and it's wider business arms. It seems that the first step is always to dip into the pockets of ratepayers.

### 3. Prioritising operating spending

We need to prioritise operating spending to help manage on-going budget pressures. We have proposed a set of criteria to be used when making decisions about cost reductions, including those that could reduce, stop or change some services.

**What do you think about how we propose to choose which services to reduce, stop or change?** I don't know

**Tell us why:**

### 4. Standardising waste management

#### Question A

Over the next three years we are moving to standardise waste services and charges across Auckland. Currently, some of Auckland pays for rubbish collections on their rates bill, and other parts of Auckland buy bin tags or bags to get their rubbish collected.

We are proposing a move to a region-wide rates funded refuse collection service with a choice of three bin sizes to accommodate different household needs, as this is the most cost-effective, equitable and climate friendly option to achieve waste minimisation outcomes.

This proposal is instead of the current Auckland Waste Management and Minimisation Plan approach to move to a region-wide pay-as-you-throw (PAYT) system (e.g. tags and bags).

**What do you think about our proposal to move from a planned region-wide PAYT system to a region-wide rates-funded rubbish collection system?** Support (prefer rates-funded system)

**Tell us why:** As long as it doesn't lead to a rates increase. The other issue with moving from PAYT to rates-funded is it unfairly punishes those who minimise their rubbish, and rewards those who produce excess rubbish.

#### Question B

In addition to how we fund region-wide kerbside rubbish collection, we are also proposing to standardise waste management services and charges across Auckland.

This includes standardising which properties can opt out of council waste services and charges.

**What do you think about these proposals?**

**Standardise the opt-out rules for residential multi-unit developments (10 or more units)** Support

**Standardise the opt-out rules for residential and lifestyle properties with between two and nine units** Support

**Standardise the opt-out rules for non-residential properties** Support

**Apply a minimum base charge to every separately used or inhabited part of a property** Do not support

**Tell us why:**

## 5. Local Boards

### Albert-Eden Local Board

**Tell us your thoughts on our proposed priorities for the local board area in 2022/2023 – have we got it right? I support most priorities**

**Tell us why:**

## 6. What is important to you?

**Do you have feedback on any other issues, including:**

- Local board decision-making over local community services (page 53 in the consultation document).
- Tūpuna Maunga Authority Operational Plan 2022/2023 (page 53 in the consultation document).
- Changes to fees and charges (page 53 in the consultation document).

Or is there anything further you would like to give feedback on?

## Important privacy information

The personal information that you provide in this form will be held and protected by Auckland Council in accordance with our privacy policy (available at [aucklandcouncil.govt.nz/privacy](https://aucklandcouncil.govt.nz/privacy) and at our libraries and service centres) and with the Privacy Act 1993. The privacy policy explains how we can use and share your personal information in relation to any interaction you have with the council, and how you can access and correct that information. You should familiarise yourself with this policy before submitting this form.



# Annual budget 2022/2023

**Note:** *this version of the feedback form has been created for the purpose of publishing submissions. As such, contact and demographic information has been removed and handwritten submissions have been transcribed.*

## Submitter details

Organisation (if applicable):

---

Your local board: Albert-Eden

---

## Your feedback

### 1. Climate action targeted rate

To meet our climate ambitions, we must reduce transport emissions in Auckland by 64 per cent by 2030. To address the climate emergency and contribute to this climate goal, we are proposing spending an additional \$1.045 billion (including government funding and other sources) over the next 10 years on a series of targeted actions to reduce emissions and support adaptation. This includes:

- improving transport choice for over one million Aucklanders who will be living within 500 meters of new or improved bus services
- moving to low-emission ferry services
- increasing provision for walking and cycling, and
- increasing tree canopy cover in communities that need it most.

We propose introducing a climate action targeted rate (separate from general rates) to pay for \$574 million of this over the next 10 years. We estimate the targeted rate to be about \$1.12 per week (about \$58 a year) for the median value residential property.

**What do you think of this proposal?** Support

**Tell us why:** I think climate action is essential. We need public transport options for more people in greater Auckland. It is also really important to increase tree cover in parts of Auckland that are at present poorly served for tree cover. This contributes to the wellbeing of all.

### 2. Managing on-going budget pressures

Due to on-going impacts of COVID-19 on our revenue, and growing inflationary pressure, we are forecasting a budget shortfall of \$85 million for 2022/2023 compared to what was budgeted for in the 10-year Budget 2021-2031. Some of the budget pressures would be ongoing.

We plan to use a range of levers to manage next year's, and on-going, budget pressures, including:

- using the Government's Better Off support package funding
- changing the timing of some capital spending
- implementing cost reductions in the form of efficiency savings and potential reduction in some services
- keeping the previously agreed general rates increase of 3.5 per cent for 2022/2023

- considering the sale or long-term lease of additional non-strategic assets as required.

**What do you think of our proposal to manage on-going budget pressures? Other**

**Tell us why:** Support the reduction of some services but it is really important that services which cater for low income people are preserved.

### 3. Prioritising operating spending

We need to prioritise operating spending to help manage on-going budget pressures. We have proposed a set of criteria to be used when making decisions about cost reductions, including those that could reduce, stop or change some services.

**What do you think about how we propose to choose which services to reduce, stop or change? Support**

**Tell us why:**

### 4. Standardising waste management

#### Question A

Over the next three years we are moving to standardise waste services and charges across Auckland. Currently, some of Auckland pays for rubbish collections on their rates bill, and other parts of Auckland buy bin tags or bags to get their rubbish collected.

We are proposing a move to a region-wide rates funded refuse collection service with a choice of three bin sizes to accommodate different household needs, as this is the most cost-effective, equitable and climate friendly option to achieve waste minimisation outcomes.

This proposal is instead of the current Auckland Waste Management and Minimisation Plan approach to move to a region-wide pay-as-you-throw (PAYT) system (e.g. tags and bags).

**What do you think about our proposal to move from a planned region-wide PAYT system to a region-wide rates-funded rubbish collection system? Support (prefer rates-funded system)**

**Tell us why:**

#### Question B

In addition to how we fund region-wide kerbside rubbish collection, we are also proposing to standardise waste management services and charges across Auckland.

This includes standardising which properties can opt out of council waste services and charges.

**What do you think about these proposals?**

**Standardise the opt-out rules for residential multi-unit developments (10 or more units)** Support

**Standardise the opt-out rules for residential and lifestyle properties with between two and nine units** Support

**Standardise the opt-out rules for non-residential properties** Support

**Apply a minimum base charge to every separately used or inhabited part of a property** Support

**Tell us why:**

## 5. Local Boards

### Albert-Eden Local Board

**Tell us your thoughts on our proposed priorities for the local board area in 2022/2023 – have we got it right? I support all priorities**

**Tell us why:**

## 6. What is important to you?

**Do you have feedback on any other issues, including:**

- Local board decision-making over local community services (page 53 in the consultation document).
- Tūpuna Maunga Authority Operational Plan 2022/2023 (page 53 in the consultation document).
- Changes to fees and charges (page 53 in the consultation document).

Or is there anything further you would like to give feedback on?

I am concerned at the effective rates rises for low income families in properties whose values have increased so much since 2017. Maybe there needs to be more access to options to pay a portion of this when the property is sold.

## Important privacy information

The personal information that you provide in this form will be held and protected by Auckland Council in accordance with our privacy policy (available at [aucklandcouncil.govt.nz/privacy](https://aucklandcouncil.govt.nz/privacy) and at our libraries and service centres) and with the Privacy Act 1993. The privacy policy explains how we can use and share your personal information in relation to any interaction you have with the council, and how you can access and correct that information. You should familiarise yourself with this policy before submitting this form.



# Annual budget 2022/2023

**Note:** *this version of the feedback form has been created for the purpose of publishing submissions. As such, contact and demographic information has been removed and handwritten submissions have been transcribed.*

## Submitter details

Organisation (if applicable):

---

Your local board: Albert-Eden

---

## Your feedback

### 1. Climate action targeted rate

To meet our climate ambitions, we must reduce transport emissions in Auckland by 64 per cent by 2030. To address the climate emergency and contribute to this climate goal, we are proposing spending an additional \$1.045 billion (including government funding and other sources) over the next 10 years on a series of targeted actions to reduce emissions and support adaptation. This includes:

- improving transport choice for over one million Aucklanders who will be living within 500 meters of new or improved bus services
- moving to low-emission ferry services
- increasing provision for walking and cycling, and
- increasing tree canopy cover in communities that need it most.

We propose introducing a climate action targeted rate (separate from general rates) to pay for \$574 million of this over the next 10 years. We estimate the targeted rate to be about \$1.12 per week (about \$58 a year) for the median value residential property.

**What do you think of this proposal?** Support

**Tell us why:**

### 2. Managing on-going budget pressures

Due to on-going impacts of COVID-19 on our revenue, and growing inflationary pressure, we are forecasting a budget shortfall of \$85 million for 2022/2023 compared to what was budgeted for in the 10-year Budget 2021-2031. Some of the budget pressures would be ongoing.

We plan to use a range of levers to manage next year's, and on-going, budget pressures, including:

- using the Government's Better Off support package funding
- changing the timing of some capital spending
- implementing cost reductions in the form of efficiency savings and potential reduction in some services
- keeping the previously agreed general rates increase of 3.5 per cent for 2022/2023
- considering the sale or long-term lease of additional non-strategic assets as required.

**What do you think of our proposal to manage on-going budget pressures?** I don't know

Tell us why:

### 3. Prioritising operating spending

We need to prioritise operating spending to help manage on-going budget pressures. We have proposed a set of criteria to be used when making decisions about cost reductions, including those that could reduce, stop or change some services.

**What do you think about how we propose to choose which services to reduce, stop or change?** I don't know

Tell us why:

### 4. Standardising waste management

#### Question A

Over the next three years we are moving to standardise waste services and charges across Auckland. Currently, some of Auckland pays for rubbish collections on their rates bill, and other parts of Auckland buy bin tags or bags to get their rubbish collected.

We are proposing a move to a region-wide rates funded refuse collection service with a choice of three bin sizes to accommodate different household needs, as this is the most cost-effective, equitable and climate friendly option to achieve waste minimisation outcomes.

This proposal is instead of the current Auckland Waste Management and Minimisation Plan approach to move to a region-wide pay-as-you-throw (PAYT) system (e.g. tags and bags).

**What do you think about our proposal to move from a planned region-wide PAYT system to a region-wide rates-funded rubbish collection system?** Support (prefer rates-funded system)

Tell us why:

#### Question B

In addition to how we fund region-wide kerbside rubbish collection, we are also proposing to standardise waste management services and charges across Auckland.

This includes standardising which properties can opt out of council waste services and charges.

**What do you think about these proposals?**

**Standardise the opt-out rules for residential multi-unit developments (10 or more units)** I don't know

**Standardise the opt-out rules for residential and lifestyle properties with between two and nine units** I don't know

**Standardise the opt-out rules for non-residential properties** Support

**Apply a minimum base charge to every separately used or inhabited part of a property**

Tell us why:

### 5. Local Boards

#### Albert-Eden Local Board

**Tell us your thoughts on our proposed priorities for the local board area in 2022/2023 – have we got it right?** I support most priorities

Tell us why:

## 6. What is important to you?

**Do you have feedback on any other issues, including:**

- Local board decision-making over local community services (page 53 in the consultation document).
- Tūpuna Maunga Authority Operational Plan 2022/2023 (page 53 in the consultation document).
- Changes to fees and charges (page 53 in the consultation document).

Or is there anything further you would like to give feedback on?

### Important privacy information

The personal information that you provide in this form will be held and protected by Auckland Council in accordance with our privacy policy (available at [aucklandcouncil.govt.nz/privacy](https://aucklandcouncil.govt.nz/privacy) and at our libraries and service centres) and with the Privacy Act 1993. The privacy policy explains how we can use and share your personal information in relation to any interaction you have with the council, and how you can access and correct that information. You should familiarise yourself with this policy before submitting this form.





# Annual budget 2022/2023

**Note:** *this version of the feedback form has been created for the purpose of publishing submissions. As such, contact and demographic information has been removed and handwritten submissions have been transcribed.*

## Submitter details

**Organisation (if applicable):**

---

**Your local board:** Albert-Eden

---

## Your feedback

### 1. Climate action targeted rate

To meet our climate ambitions, we must reduce transport emissions in Auckland by 64 per cent by 2030. To address the climate emergency and contribute to this climate goal, we are proposing spending an additional \$1.045 billion (including government funding and other sources) over the next 10 years on a series of targeted actions to reduce emissions and support adaptation. This includes:

- improving transport choice for over one million Aucklanders who will be living within 500 meters of new or improved bus services
- moving to low-emission ferry services
- increasing provision for walking and cycling, and
- increasing tree canopy cover in communities that need it most.

We propose introducing a climate action targeted rate (separate from general rates) to pay for \$574 million of this over the next 10 years. We estimate the targeted rate to be about \$1.12 per week (about \$58 a year) for the median value residential property.

**What do you think of this proposal?** Support

**Tell us why:** Public Transport is important for us to reach the climate targets as well as more enjoyable environments and enable those without car to get around. We should take action on this as quickly as possible.

### 2. Managing on-going budget pressures

Due to on-going impacts of COVID-19 on our revenue, and growing inflationary pressure, we are forecasting a budget shortfall of \$85 million for 2022/2023 compared to what was budgeted for in the 10-year Budget 2021-2031. Some of the budget pressures would be ongoing.

We plan to use a range of levers to manage next year's, and on-going, budget pressures, including:

- using the Government's Better Off support package funding
- changing the timing of some capital spending
- implementing cost reductions in the form of efficiency savings and potential reduction in some services
- keeping the previously agreed general rates increase of 3.5 per cent for 2022/2023
- considering the sale or long-term lease of additional non-strategic assets as required.

**What do you think of our proposal to manage on-going budget pressures? Other**

**Tell us why:** Reduction in services is a risk as we need a reliable network for people to consider it as real alternative.

### 3. Prioritising operating spending

We need to prioritise operating spending to help manage on-going budget pressures. We have proposed a set of criteria to be used when making decisions about cost reductions, including those that could reduce, stop or change some services.

**What do you think about how we propose to choose which services to reduce, stop or change? Support**

**Tell us why:** The framework is a little blurry and meaningless without having some examples but overall makes sense.

### 4. Standardising waste management

#### Question A

Over the next three years we are moving to standardise waste services and charges across Auckland. Currently, some of Auckland pays for rubbish collections on their rates bill, and other parts of Auckland buy bin tags or bags to get their rubbish collected.

We are proposing a move to a region-wide rates funded refuse collection service with a choice of three bin sizes to accommodate different household needs, as this is the most cost-effective, equitable and climate friendly option to achieve waste minimisation outcomes.

This proposal is instead of the current Auckland Waste Management and Minimisation Plan approach to move to a region-wide pay-as-you-throw (PAYT) system (e.g. tags and bags).

**What do you think about our proposal to move from a planned region-wide PAYT system to a region-wide rates-funded rubbish collection system? Other**

**Tell us why:** Consider charging based on what kind of rubbish and encourage recycling while also ensuring the correct content ends up everywhere. There are great systems in Europe.

#### Question B

In addition to how we fund region-wide kerbside rubbish collection, we are also proposing to standardise waste management services and charges across Auckland.

This includes standardising which properties can opt out of council waste services and charges.

**What do you think about these proposals?**

**Standardise the opt-out rules for residential multi-unit developments (10 or more units)** I don't know

**Standardise the opt-out rules for residential and lifestyle properties with between two and nine units** I don't know

**Standardise the opt-out rules for non-residential properties** Support

**Apply a minimum base charge to every separately used or inhabited part of a property** Support

**Tell us why:**

### 5. Local Boards

#### Albert-Eden Local Board

**Tell us your thoughts on our proposed priorities for the local board area in 2022/2023 – have we got it right? I support most priorities**

Tell us why:

## 6. What is important to you?

Do you have feedback on any other issues, including:

- Local board decision-making over local community services (page 53 in the consultation document).
- Tūpuna Maunga Authority Operational Plan 2022/2023 (page 53 in the consultation document).
- Changes to fees and charges (page 53 in the consultation document).

Or is there anything further you would like to give feedback on?

Public Transport and local upkeep of green spaces

## Important privacy information

The personal information that you provide in this form will be held and protected by Auckland Council in accordance with our privacy policy (available at [aucklandcouncil.govt.nz/privacy](https://aucklandcouncil.govt.nz/privacy) and at our libraries and service centres) and with the Privacy Act 1993. The privacy policy explains how we can use and share your personal information in relation to any interaction you have with the council, and how you can access and correct that information. You should familiarise yourself with this policy before submitting this form.



# 2577



# Annual budget 2022/2023

**Note:** *this version of the feedback form has been created for the purpose of publishing submissions. As such, contact and demographic information has been removed and handwritten submissions have been transcribed.*

## Submitter details

**Organisation (if applicable):**

---

**Your local board:** Albert-Eden

---

## Your feedback

### 1. Climate action targeted rate

To meet our climate ambitions, we must reduce transport emissions in Auckland by 64 per cent by 2030. To address the climate emergency and contribute to this climate goal, we are proposing spending an additional \$1.045 billion (including government funding and other sources) over the next 10 years on a series of targeted actions to reduce emissions and support adaptation. This includes:

- improving transport choice for over one million Aucklanders who will be living within 500 meters of new or improved bus services
- moving to low-emission ferry services
- increasing provision for walking and cycling, and
- increasing tree canopy cover in communities that need it most.

We propose introducing a climate action targeted rate (separate from general rates) to pay for \$574 million of this over the next 10 years. We estimate the targeted rate to be about \$1.12 per week (about \$58 a year) for the median value residential property.

**What do you think of this proposal?** Support

**Tell us why:** We need to invest now so our kids don't wear an even bigger cost

### 2. Managing on-going budget pressures

Due to on-going impacts of COVID-19 on our revenue, and growing inflationary pressure, we are forecasting a budget shortfall of \$85 million for 2022/2023 compared to what was budgeted for in the 10-year Budget 2021-2031. Some of the budget pressures would be ongoing.

We plan to use a range of levers to manage next year's, and on-going, budget pressures, including:

- using the Government's Better Off support package funding
- changing the timing of some capital spending
- implementing cost reductions in the form of efficiency savings and potential reduction in some services
- keeping the previously agreed general rates increase of 3.5 per cent for 2022/2023
- considering the sale or long-term lease of additional non-strategic assets as required.

**What do you think of our proposal to manage on-going budget pressures?** Support

Tell us why:

### 3. Prioritising operating spending

We need to prioritise operating spending to help manage on-going budget pressures. We have proposed a set of criteria to be used when making decisions about cost reductions, including those that could reduce, stop or change some services.

**What do you think about how we propose to choose which services to reduce, stop or change? Support**

Tell us why:

### 4. Standardising waste management

#### Question A

Over the next three years we are moving to standardise waste services and charges across Auckland. Currently, some of Auckland pays for rubbish collections on their rates bill, and other parts of Auckland buy bin tags or bags to get their rubbish collected.

We are proposing a move to a region-wide rates funded refuse collection service with a choice of three bin sizes to accommodate different household needs, as this is the most cost-effective, equitable and climate friendly option to achieve waste minimisation outcomes.

This proposal is instead of the current Auckland Waste Management and Minimisation Plan approach to move to a region-wide pay-as-you-throw (PAYT) system (e.g. tags and bags).

**What do you think about our proposal to move from a planned region-wide PAYT system to a region-wide rates-funded rubbish collection system? Support (prefer rates-funded system)**

Tell us why:

#### Question B

In addition to how we fund region-wide kerbside rubbish collection, we are also proposing to standardise waste management services and charges across Auckland.

This includes standardising which properties can opt out of council waste services and charges.

**What do you think about these proposals?**

**Standardise the opt-out rules for residential multi-unit developments (10 or more units)** Support

**Standardise the opt-out rules for residential and lifestyle properties with between two and nine units** Support

**Standardise the opt-out rules for non-residential properties** Support

**Apply a minimum base charge to every separately used or inhabited part of a property** I don't know

Tell us why:

### 5. Local Boards

#### Albert-Eden Local Board

**Tell us your thoughts on our proposed priorities for the local board area in 2022/2023 – have we got it right? I support all priorities**

Tell us why:

## 6. What is important to you?

**Do you have feedback on any other issues, including:**

- Local board decision-making over local community services (page 53 in the consultation document).
- Tūpuna Maunga Authority Operational Plan 2022/2023 (page 53 in the consultation document).
- Changes to fees and charges (page 53 in the consultation document).

Or is there anything further you would like to give feedback on?

### Important privacy information

The personal information that you provide in this form will be held and protected by Auckland Council in accordance with our privacy policy (available at [aucklandcouncil.govt.nz/privacy](https://aucklandcouncil.govt.nz/privacy) and at our libraries and service centres) and with the Privacy Act 1993. The privacy policy explains how we can use and share your personal information in relation to any interaction you have with the council, and how you can access and correct that information. You should familiarise yourself with this policy before submitting this form.



# 2578



# Annual budget 2022/2023

**Note:** *this version of the feedback form has been created for the purpose of publishing submissions. As such, contact and demographic information has been removed and handwritten submissions have been transcribed.*

## Submitter details

Organisation (if applicable):

---

Your local board: Albert-Eden

---

## Your feedback

### 1. Climate action targeted rate

To meet our climate ambitions, we must reduce transport emissions in Auckland by 64 per cent by 2030. To address the climate emergency and contribute to this climate goal, we are proposing spending an additional \$1.045 billion (including government funding and other sources) over the next 10 years on a series of targeted actions to reduce emissions and support adaptation. This includes:

- improving transport choice for over one million Aucklanders who will be living within 500 meters of new or improved bus services
- moving to low-emission ferry services
- increasing provision for walking and cycling, and
- increasing tree canopy cover in communities that need it most.

We propose introducing a climate action targeted rate (separate from general rates) to pay for \$574 million of this over the next 10 years. We estimate the targeted rate to be about \$1.12 per week (about \$58 a year) for the median value residential property.

**What do you think of this proposal?** Support

**Tell us why:**

### 2. Managing on-going budget pressures

Due to on-going impacts of COVID-19 on our revenue, and growing inflationary pressure, we are forecasting a budget shortfall of \$85 million for 2022/2023 compared to what was budgeted for in the 10-year Budget 2021-2031. Some of the budget pressures would be ongoing.

We plan to use a range of levers to manage next year's, and on-going, budget pressures, including:

- using the Government's Better Off support package funding
- changing the timing of some capital spending
- implementing cost reductions in the form of efficiency savings and potential reduction in some services
- keeping the previously agreed general rates increase of 3.5 per cent for 2022/2023
- considering the sale or long-term lease of additional non-strategic assets as required.

**What do you think of our proposal to manage on-going budget pressures?** Support

Tell us why:

### 3. Prioritising operating spending

We need to prioritise operating spending to help manage on-going budget pressures. We have proposed a set of criteria to be used when making decisions about cost reductions, including those that could reduce, stop or change some services.

**What do you think about how we propose to choose which services to reduce, stop or change? Support**

Tell us why:

### 4. Standardising waste management

#### Question A

Over the next three years we are moving to standardise waste services and charges across Auckland. Currently, some of Auckland pays for rubbish collections on their rates bill, and other parts of Auckland buy bin tags or bags to get their rubbish collected.

We are proposing a move to a region-wide rates funded refuse collection service with a choice of three bin sizes to accommodate different household needs, as this is the most cost-effective, equitable and climate friendly option to achieve waste minimisation outcomes.

This proposal is instead of the current Auckland Waste Management and Minimisation Plan approach to move to a region-wide pay-as-you-throw (PAYT) system (e.g. tags and bags).

**What do you think about our proposal to move from a planned region-wide PAYT system to a region-wide rates-funded rubbish collection system? I don't know**

Tell us why:

#### Question B

In addition to how we fund region-wide kerbside rubbish collection, we are also proposing to standardise waste management services and charges across Auckland.

This includes standardising which properties can opt out of council waste services and charges.

**What do you think about these proposals?**

**Standardise the opt-out rules for residential multi-unit developments (10 or more units)** I don't know

**Standardise the opt-out rules for residential and lifestyle properties with between two and nine units** I don't know

**Standardise the opt-out rules for non-residential properties** I don't know

**Apply a minimum base charge to every separately used or inhabited part of a property** I don't know

Tell us why:

### 5. Local Boards

#### Albert-Eden Local Board

**Tell us your thoughts on our proposed priorities for the local board area in 2022/2023 – have we got it right? I support most priorities**

Tell us why:



## 6. What is important to you?

**Do you have feedback on any other issues, including:**

- Local board decision-making over local community services (page 53 in the consultation document).
- Tūpuna Maunga Authority Operational Plan 2022/2023 (page 53 in the consultation document).
- Changes to fees and charges (page 53 in the consultation document).

Or is there anything further you would like to give feedback on?

### Important privacy information

The personal information that you provide in this form will be held and protected by Auckland Council in accordance with our privacy policy (available at [aucklandcouncil.govt.nz/privacy](https://aucklandcouncil.govt.nz/privacy) and at our libraries and service centres) and with the Privacy Act 1993. The privacy policy explains how we can use and share your personal information in relation to any interaction you have with the council, and how you can access and correct that information. You should familiarise yourself with this policy before submitting this form.



# 2586



# Annual budget 2022/2023

**Note:** *this version of the feedback form has been created for the purpose of publishing submissions. As such, contact and demographic information has been removed and handwritten submissions have been transcribed.*

## Submitter details

**Organisation (if applicable):** Kokako Organic Coffee

---

**Your local board:** Albert-Eden

---

## Your feedback

### 1. Climate action targeted rate

To meet our climate ambitions, we must reduce transport emissions in Auckland by 64 per cent by 2030. To address the climate emergency and contribute to this climate goal, we are proposing spending an additional \$1.045 billion (including government funding and other sources) over the next 10 years on a series of targeted actions to reduce emissions and support adaptation. This includes:

- improving transport choice for over one million Aucklanders who will be living within 500 meters of new or improved bus services
- moving to low-emission ferry services
- increasing provision for walking and cycling, and
- increasing tree canopy cover in communities that need it most.

We propose introducing a climate action targeted rate (separate from general rates) to pay for \$574 million of this over the next 10 years. We estimate the targeted rate to be about \$1.12 per week (about \$58 a year) for the median value residential property.

**What do you think of this proposal?** Support

**Tell us why:**

### 2. Managing on-going budget pressures

Due to on-going impacts of COVID-19 on our revenue, and growing inflationary pressure, we are forecasting a budget shortfall of \$85 million for 2022/2023 compared to what was budgeted for in the 10-year Budget 2021-2031. Some of the budget pressures would be ongoing.

We plan to use a range of levers to manage next year's, and on-going, budget pressures, including:

- using the Government's Better Off support package funding
- changing the timing of some capital spending
- implementing cost reductions in the form of efficiency savings and potential reduction in some services
- keeping the previously agreed general rates increase of 3.5 per cent for 2022/2023
- considering the sale or long-term lease of additional non-strategic assets as required.

**What do you think of our proposal to manage on-going budget pressures?** Support

Tell us why:

### 3. Prioritising operating spending

We need to prioritise operating spending to help manage on-going budget pressures. We have proposed a set of criteria to be used when making decisions about cost reductions, including those that could reduce, stop or change some services.

**What do you think about how we propose to choose which services to reduce, stop or change? Support**

Tell us why:

### 4. Standardising waste management

#### Question A

Over the next three years we are moving to standardise waste services and charges across Auckland. Currently, some of Auckland pays for rubbish collections on their rates bill, and other parts of Auckland buy bin tags or bags to get their rubbish collected.

We are proposing a move to a region-wide rates funded refuse collection service with a choice of three bin sizes to accommodate different household needs, as this is the most cost-effective, equitable and climate friendly option to achieve waste minimisation outcomes.

This proposal is instead of the current Auckland Waste Management and Minimisation Plan approach to move to a region-wide pay-as-you-throw (PAYT) system (e.g. tags and bags).

**What do you think about our proposal to move from a planned region-wide PAYT system to a region-wide rates-funded rubbish collection system? Other**

**Tell us why:** People should have the right to opt-out of some refuse collections altogether (and hence not pay for this if it is not used). For example, I don't use the council refuse system as I compost and recycle, so have minimal landfill. I don't see why I should pay for a service I don't need or use.

#### Question B

In addition to how we fund region-wide kerbside rubbish collection, we are also proposing to standardise waste management services and charges across Auckland.

This includes standardising which properties can opt out of council waste services and charges.

**What do you think about these proposals?**

**Standardise the opt-out rules for residential multi-unit developments (10 or more units)** Support

**Standardise the opt-out rules for residential and lifestyle properties with between two and nine units** Support

**Standardise the opt-out rules for non-residential properties** Support

**Apply a minimum base charge to every separately used or inhabited part of a property** I don't know

Tell us why:

### 5. Local Boards

#### Albert-Eden Local Board

**Tell us your thoughts on our proposed priorities for the local board area in 2022/2023 – have we got it right? I support most priorities**

**Tell us why:** Climate change mitigation and low carbon ways of mobilising our communities should be the biggest priority, this includes properly designed cycle ways and pedestrian footpaths that have had community input at the design stage

## 6. What is important to you?

**Do you have feedback on any other issues, including:**

- Local board decision-making over local community services (page 53 in the consultation document).
- Tūpuna Maunga Authority Operational Plan 2022/2023 (page 53 in the consultation document).
- Changes to fees and charges (page 53 in the consultation document).

Or is there anything further you would like to give feedback on?

### Important privacy information

The personal information that you provide in this form will be held and protected by Auckland Council in accordance with our privacy policy (available at [aucklandcouncil.govt.nz/privacy](https://aucklandcouncil.govt.nz/privacy) and at our libraries and service centres) and with the Privacy Act 1993. The privacy policy explains how we can use and share your personal information in relation to any interaction you have with the council, and how you can access and correct that information. You should familiarise yourself with this policy before submitting this form.



# Annual budget 2022/2023

**Note:** *this version of the feedback form has been created for the purpose of publishing submissions. As such, contact and demographic information has been removed and handwritten submissions have been transcribed.*

## Submitter details

Organisation (if applicable):

---

Your local board: Albert-Eden

---

## Your feedback

### 1. Climate action targeted rate

To meet our climate ambitions, we must reduce transport emissions in Auckland by 64 per cent by 2030. To address the climate emergency and contribute to this climate goal, we are proposing spending an additional \$1.045 billion (including government funding and other sources) over the next 10 years on a series of targeted actions to reduce emissions and support adaptation. This includes:

- improving transport choice for over one million Aucklanders who will be living within 500 meters of new or improved bus services
- moving to low-emission ferry services
- increasing provision for walking and cycling, and
- increasing tree canopy cover in communities that need it most.

We propose introducing a climate action targeted rate (separate from general rates) to pay for \$574 million of this over the next 10 years. We estimate the targeted rate to be about \$1.12 per week (about \$58 a year) for the median value residential property.

**What do you think of this proposal?** Support

**Tell us why:** We have to act now to slow down the negative impacts of climate change

### 2. Managing on-going budget pressures

Due to on-going impacts of COVID-19 on our revenue, and growing inflationary pressure, we are forecasting a budget shortfall of \$85 million for 2022/2023 compared to what was budgeted for in the 10-year Budget 2021-2031. Some of the budget pressures would be ongoing.

We plan to use a range of levers to manage next year's, and on-going, budget pressures, including:

- using the Government's Better Off support package funding
- changing the timing of some capital spending
- implementing cost reductions in the form of efficiency savings and potential reduction in some services
- keeping the previously agreed general rates increase of 3.5 per cent for 2022/2023
- considering the sale or long-term lease of additional non-strategic assets as required.

**What do you think of our proposal to manage on-going budget pressures?** Support

**Tell us why:**

### 3. Prioritising operating spending

We need to prioritise operating spending to help manage on-going budget pressures. We have proposed a set of criteria to be used when making decisions about cost reductions, including those that could reduce, stop or change some services.

**What do you think about how we propose to choose which services to reduce, stop or change? Support**

**Tell us why:**

### 4. Standardising waste management

#### Question A

Over the next three years we are moving to standardise waste services and charges across Auckland. Currently, some of Auckland pays for rubbish collections on their rates bill, and other parts of Auckland buy bin tags or bags to get their rubbish collected.

We are proposing a move to a region-wide rates funded refuse collection service with a choice of three bin sizes to accommodate different household needs, as this is the most cost-effective, equitable and climate friendly option to achieve waste minimisation outcomes.

This proposal is instead of the current Auckland Waste Management and Minimisation Plan approach to move to a region-wide pay-as-you-throw (PAYT) system (e.g. tags and bags).

**What do you think about our proposal to move from a planned region-wide PAYT system to a region-wide rates-funded rubbish collection system? I don't know**

**Tell us why:** Not familiar with either system

#### Question B

In addition to how we fund region-wide kerbside rubbish collection, we are also proposing to standardise waste management services and charges across Auckland.

This includes standardising which properties can opt out of council waste services and charges.

**What do you think about these proposals?**

**Standardise the opt-out rules for residential multi-unit developments (10 or more units)** Support

**Standardise the opt-out rules for residential and lifestyle properties with between two and nine units** Support

**Standardise the opt-out rules for non-residential properties** Support

**Apply a minimum base charge to every separately used or inhabited part of a property** Support

**Tell us why:**

### 5. Local Boards

#### Albert-Eden Local Board

**Tell us your thoughts on our proposed priorities for the local board area in 2022/2023 – have we got it right? I support most priorities**

**Tell us why:**

## 6. What is important to you?

**Do you have feedback on any other issues, including:**

- Local board decision-making over local community services (page 53 in the consultation document).
- Tūpuna Maunga Authority Operational Plan 2022/2023 (page 53 in the consultation document).
- Changes to fees and charges (page 53 in the consultation document).

Or is there anything further you would like to give feedback on?

### Important privacy information

The personal information that you provide in this form will be held and protected by Auckland Council in accordance with our privacy policy (available at [aucklandcouncil.govt.nz/privacy](https://aucklandcouncil.govt.nz/privacy) and at our libraries and service centres) and with the Privacy Act 1993. The privacy policy explains how we can use and share your personal information in relation to any interaction you have with the council, and how you can access and correct that information. You should familiarise yourself with this policy before submitting this form.



# 2590



# Annual budget 2022/2023

**Note:** *this version of the feedback form has been created for the purpose of publishing submissions. As such, contact and demographic information has been removed and handwritten submissions have been transcribed.*

## Submitter details

Organisation (if applicable):

---

Your local board: Albert-Eden

---

## Your feedback

### 1. Climate action targeted rate

To meet our climate ambitions, we must reduce transport emissions in Auckland by 64 per cent by 2030. To address the climate emergency and contribute to this climate goal, we are proposing spending an additional \$1.045 billion (including government funding and other sources) over the next 10 years on a series of targeted actions to reduce emissions and support adaptation. This includes:

- improving transport choice for over one million Aucklanders who will be living within 500 meters of new or improved bus services
- moving to low-emission ferry services
- increasing provision for walking and cycling, and
- increasing tree canopy cover in communities that need it most.

We propose introducing a climate action targeted rate (separate from general rates) to pay for \$574 million of this over the next 10 years. We estimate the targeted rate to be about \$1.12 per week (about \$58 a year) for the median value residential property.

**What do you think of this proposal? Support**

**Tell us why:**

### 2. Managing on-going budget pressures

Due to on-going impacts of COVID-19 on our revenue, and growing inflationary pressure, we are forecasting a budget shortfall of \$85 million for 2022/2023 compared to what was budgeted for in the 10-year Budget 2021-2031. Some of the budget pressures would be ongoing.

We plan to use a range of levers to manage next year's, and on-going, budget pressures, including:

- using the Government's Better Off support package funding
- changing the timing of some capital spending
- implementing cost reductions in the form of efficiency savings and potential reduction in some services
- keeping the previously agreed general rates increase of 3.5 per cent for 2022/2023
- considering the sale or long-term lease of additional non-strategic assets as required.

**What do you think of our proposal to manage on-going budget pressures? I don't know**



**Tell us why:** Why do you need to use 3Waters money for the "Auckland" budget if Watercare charges independent rates? This seems... dubious? unethical?

### 3. Prioritising operating spending

We need to prioritise operating spending to help manage on-going budget pressures. We have proposed a set of criteria to be used when making decisions about cost reductions, including those that could reduce, stop or change some services.

**What do you think about how we propose to choose which services to reduce, stop or change?** Support

**Tell us why:** Supported but could you bulk this out & actually explain what you'll be applying this to?

### 4. Standardising waste management

#### Question A

Over the next three years we are moving to standardise waste services and charges across Auckland. Currently, some of Auckland pays for rubbish collections on their rates bill, and other parts of Auckland buy bin tags or bags to get their rubbish collected.

We are proposing a move to a region-wide rates funded refuse collection service with a choice of three bin sizes to accommodate different household needs, as this is the most cost-effective, equitable and climate friendly option to achieve waste minimisation outcomes.

This proposal is instead of the current Auckland Waste Management and Minimisation Plan approach to move to a region-wide pay-as-you-throw (PAYT) system (e.g. tags and bags).

**What do you think about our proposal to move from a planned region-wide PAYT system to a region-wide rates-funded rubbish collection system?** Support (prefer rates-funded system)

**Tell us why:**

#### Question B

In addition to how we fund region-wide kerbside rubbish collection, we are also proposing to standardise waste management services and charges across Auckland.

This includes standardising which properties can opt out of council waste services and charges.

**What do you think about these proposals?**

**Standardise the opt-out rules for residential multi-unit developments (10 or more units)** Support

**Standardise the opt-out rules for residential and lifestyle properties with between two and nine units** Support

**Standardise the opt-out rules for non-residential properties** Support

**Apply a minimum base charge to every separately used or inhabited part of a property** I don't know

**Tell us why:**

### 5. Local Boards

#### Albert-Eden Local Board

**Tell us your thoughts on our proposed priorities for the local board area in 2022/2023 – have we got it right?** I support all priorities

**Tell us why:**

## 6. What is important to you?

**Do you have feedback on any other issues, including:**

- Local board decision-making over local community services (page 53 in the consultation document).
- Tūpuna Maunga Authority Operational Plan 2022/2023 (page 53 in the consultation document).
- Changes to fees and charges (page 53 in the consultation document).

Or is there anything further you would like to give feedback on?

### Important privacy information

The personal information that you provide in this form will be held and protected by Auckland Council in accordance with our privacy policy (available at [aucklandcouncil.govt.nz/privacy](https://aucklandcouncil.govt.nz/privacy) and at our libraries and service centres) and with the Privacy Act 1993. The privacy policy explains how we can use and share your personal information in relation to any interaction you have with the council, and how you can access and correct that information. You should familiarise yourself with this policy before submitting this form.



# 2596



# Annual budget 2022/2023

**Note:** *this version of the feedback form has been created for the purpose of publishing submissions. As such, contact and demographic information has been removed and handwritten submissions have been transcribed.*

## Submitter details

Organisation (if applicable):

---

Your local board: Albert-Eden

---

## Your feedback

### 1. Climate action targeted rate

To meet our climate ambitions, we must reduce transport emissions in Auckland by 64 per cent by 2030. To address the climate emergency and contribute to this climate goal, we are proposing spending an additional \$1.045 billion (including government funding and other sources) over the next 10 years on a series of targeted actions to reduce emissions and support adaptation. This includes:

- improving transport choice for over one million Aucklanders who will be living within 500 meters of new or improved bus services
- moving to low-emission ferry services
- increasing provision for walking and cycling, and
- increasing tree canopy cover in communities that need it most.

We propose introducing a climate action targeted rate (separate from general rates) to pay for \$574 million of this over the next 10 years. We estimate the targeted rate to be about \$1.12 per week (about \$58 a year) for the median value residential property.

**What do you think of this proposal?** Support

**Tell us why:**

### 2. Managing on-going budget pressures

Due to on-going impacts of COVID-19 on our revenue, and growing inflationary pressure, we are forecasting a budget shortfall of \$85 million for 2022/2023 compared to what was budgeted for in the 10-year Budget 2021-2031. Some of the budget pressures would be ongoing.

We plan to use a range of levers to manage next year's, and on-going, budget pressures, including:

- using the Government's Better Off support package funding
- changing the timing of some capital spending
- implementing cost reductions in the form of efficiency savings and potential reduction in some services
- keeping the previously agreed general rates increase of 3.5 per cent for 2022/2023
- considering the sale or long-term lease of additional non-strategic assets as required.

**What do you think of our proposal to manage on-going budget pressures?** Support

**Tell us why:** Reduce berm & park mowing to reduce emissions & costs

### 3. Prioritising operating spending

We need to prioritise operating spending to help manage on-going budget pressures. We have proposed a set of criteria to be used when making decisions about cost reductions, including those that could reduce, stop or change some services.

**What do you think about how we propose to choose which services to reduce, stop or change? Support**

**Tell us why:**

### 4. Standardising waste management

#### Question A

Over the next three years we are moving to standardise waste services and charges across Auckland. Currently, some of Auckland pays for rubbish collections on their rates bill, and other parts of Auckland buy bin tags or bags to get their rubbish collected.

We are proposing a move to a region-wide rates funded refuse collection service with a choice of three bin sizes to accommodate different household needs, as this is the most cost-effective, equitable and climate friendly option to achieve waste minimisation outcomes.

This proposal is instead of the current Auckland Waste Management and Minimisation Plan approach to move to a region-wide pay-as-you-throw (PAYT) system (e.g. tags and bags).

**What do you think about our proposal to move from a planned region-wide PAYT system to a region-wide rates-funded rubbish collection system? Support (prefer rates-funded system)**

**Tell us why:**

#### Question B

In addition to how we fund region-wide kerbside rubbish collection, we are also proposing to standardise waste management services and charges across Auckland.

This includes standardising which properties can opt out of council waste services and charges.

**What do you think about these proposals?**

**Standardise the opt-out rules for residential multi-unit developments (10 or more units)** Support

**Standardise the opt-out rules for residential and lifestyle properties with between two and nine units** Support

**Standardise the opt-out rules for non-residential properties** Support

**Apply a minimum base charge to every separately used or inhabited part of a property** Support

**Tell us why:**

### 5. Local Boards

#### Albert-Eden Local Board

**Tell us your thoughts on our proposed priorities for the local board area in 2022/2023 – have we got it right? I support all priorities**

**Tell us why:**

## 6. What is important to you?

**Do you have feedback on any other issues, including:**

- Local board decision-making over local community services (page 53 in the consultation document).
- Tūpuna Maunga Authority Operational Plan 2022/2023 (page 53 in the consultation document).
- Changes to fees and charges (page 53 in the consultation document).

Or is there anything further you would like to give feedback on?

I support Tupuna Manga planting native trees on manga & removing exotics

### Important privacy information

The personal information that you provide in this form will be held and protected by Auckland Council in accordance with our privacy policy (available at [aucklandcouncil.govt.nz/privacy](https://aucklandcouncil.govt.nz/privacy) and at our libraries and service centres) and with the Privacy Act 1993. The privacy policy explains how we can use and share your personal information in relation to any interaction you have with the council, and how you can access and correct that information. You should familiarise yourself with this policy before submitting this form.



# Annual budget 2022/2023

**Note:** *this version of the feedback form has been created for the purpose of publishing submissions. As such, contact and demographic information has been removed and handwritten submissions have been transcribed.*

## Submitter details

Organisation (if applicable):

---

Your local board: Albert-Eden

---

## Your feedback

### 1. Climate action targeted rate

To meet our climate ambitions, we must reduce transport emissions in Auckland by 64 per cent by 2030. To address the climate emergency and contribute to this climate goal, we are proposing spending an additional \$1.045 billion (including government funding and other sources) over the next 10 years on a series of targeted actions to reduce emissions and support adaptation. This includes:

- improving transport choice for over one million Aucklanders who will be living within 500 meters of new or improved bus services
- moving to low-emission ferry services
- increasing provision for walking and cycling, and
- increasing tree canopy cover in communities that need it most.

We propose introducing a climate action targeted rate (separate from general rates) to pay for \$574 million of this over the next 10 years. We estimate the targeted rate to be about \$1.12 per week (about \$58 a year) for the median value residential property.

**What do you think of this proposal?** Support

**Tell us why:** Climate change has been visible since the early 80s. Action has been overdue since the early 90s. Every day delayed means more people die in the future. Climate change is already killing people. This is not opinion. There is science out there with the numbers attached.

### 2. Managing on-going budget pressures

Due to on-going impacts of COVID-19 on our revenue, and growing inflationary pressure, we are forecasting a budget shortfall of \$85 million for 2022/2023 compared to what was budgeted for in the 10-year Budget 2021-2031. Some of the budget pressures would be ongoing.

We plan to use a range of levers to manage next year's, and on-going, budget pressures, including:

- using the Government's Better Off support package funding
- changing the timing of some capital spending
- implementing cost reductions in the form of efficiency savings and potential reduction in some services
- keeping the previously agreed general rates increase of 3.5 per cent for 2022/2023

- considering the sale or long-term lease of additional non-strategic assets as required.

**What do you think of our proposal to manage on-going budget pressures?** I don't know

**Tell us why:** not enough info to decide

### 3. Prioritising operating spending

We need to prioritise operating spending to help manage on-going budget pressures. We have proposed a set of criteria to be used when making decisions about cost reductions, including those that could reduce, stop or change some services.

**What do you think about how we propose to choose which services to reduce, stop or change?** I don't know

**Tell us why:**

### 4. Standardising waste management

#### Question A

Over the next three years we are moving to standardise waste services and charges across Auckland. Currently, some of Auckland pays for rubbish collections on their rates bill, and other parts of Auckland buy bin tags or bags to get their rubbish collected.

We are proposing a move to a region-wide rates funded refuse collection service with a choice of three bin sizes to accommodate different household needs, as this is the most cost-effective, equitable and climate friendly option to achieve waste minimisation outcomes.

This proposal is instead of the current Auckland Waste Management and Minimisation Plan approach to move to a region-wide pay-as-you-throw (PAYT) system (e.g. tags and bags).

**What do you think about our proposal to move from a planned region-wide PAYT system to a region-wide rates-funded rubbish collection system?** I don't know

**Tell us why:** undecided whether pay as you throw would reduce the amount thrown out, or just hide it. Otherwise a centralized government funded system sounds more efficient and controlled.

#### Question B

In addition to how we fund region-wide kerbside rubbish collection, we are also proposing to standardise waste management services and charges across Auckland.

This includes standardising which properties can opt out of council waste services and charges.

**What do you think about these proposals?**

**Standardise the opt-out rules for residential multi-unit developments (10 or more units)** Support

**Standardise the opt-out rules for residential and lifestyle properties with between two and nine units** Support

**Standardise the opt-out rules for non-residential properties** Support

**Apply a minimum base charge to every separately used or inhabited part of a property** Support

**Tell us why:**

## 5. Local Boards

### Albert-Eden Local Board

**Tell us your thoughts on our proposed priorities for the local board area in 2022/2023 – have we got it right?** I don't know

**Tell us why:** not informed enough

## 6. What is important to you?

**Do you have feedback on any other issues, including:**

- Local board decision-making over local community services (page 53 in the consultation document).
- Tūpuna Maunga Authority Operational Plan 2022/2023 (page 53 in the consultation document).
- Changes to fees and charges (page 53 in the consultation document).

Or is there anything further you would like to give feedback on?

### Important privacy information

The personal information that you provide in this form will be held and protected by Auckland Council in accordance with our privacy policy (available at [aucklandcouncil.govt.nz/privacy](https://aucklandcouncil.govt.nz/privacy) and at our libraries and service centres) and with the Privacy Act 1993. The privacy policy explains how we can use and share your personal information in relation to any interaction you have with the council, and how you can access and correct that information. You should familiarise yourself with this policy before submitting this form.





# 2637



# Annual budget 2022/2023

**Note:** *this version of the feedback form has been created for the purpose of publishing submissions. As such, contact and demographic information has been removed and handwritten submissions have been transcribed.*

## Submitter details

**Organisation (if applicable):**

---

**Your local board:** Albert-Eden

---

## Your feedback

### 1. Climate action targeted rate

To meet our climate ambitions, we must reduce transport emissions in Auckland by 64 per cent by 2030. To address the climate emergency and contribute to this climate goal, we are proposing spending an additional \$1.045 billion (including government funding and other sources) over the next 10 years on a series of targeted actions to reduce emissions and support adaptation. This includes:

- improving transport choice for over one million Aucklanders who will be living within 500 meters of new or improved bus services
- moving to low-emission ferry services
- increasing provision for walking and cycling, and
- increasing tree canopy cover in communities that need it most.

We propose introducing a climate action targeted rate (separate from general rates) to pay for \$574 million of this over the next 10 years. We estimate the targeted rate to be about \$1.12 per week (about \$58 a year) for the median value residential property.

**What do you think of this proposal?** Support

**Tell us why:** Will need extra funding. Money well spent.

### 2. Managing on-going budget pressures

Due to on-going impacts of COVID-19 on our revenue, and growing inflationary pressure, we are forecasting a budget shortfall of \$85 million for 2022/2023 compared to what was budgeted for in the 10-year Budget 2021-2031. Some of the budget pressures would be ongoing.

We plan to use a range of levers to manage next year's, and on-going, budget pressures, including:

- using the Government's Better Off support package funding
- changing the timing of some capital spending
- implementing cost reductions in the form of efficiency savings and potential reduction in some services
- keeping the previously agreed general rates increase of 3.5 per cent for 2022/2023
- considering the sale or long-term lease of additional non-strategic assets as required.

**What do you think of our proposal to manage on-going budget pressures?** I don't know

**Tell us why:**

### 3. Prioritising operating spending

We need to prioritise operating spending to help manage on-going budget pressures. We have proposed a set of criteria to be used when making decisions about cost reductions, including those that could reduce, stop or change some services.

**What do you think about how we propose to choose which services to reduce, stop or change? Other**

**Tell us why:** Not remotely enough detail to see what would be reduced.

### 4. Standardising waste management

#### Question A

Over the next three years we are moving to standardise waste services and charges across Auckland. Currently, some of Auckland pays for rubbish collections on their rates bill, and other parts of Auckland buy bin tags or bags to get their rubbish collected.

We are proposing a move to a region-wide rates funded refuse collection service with a choice of three bin sizes to accommodate different household needs, as this is the most cost-effective, equitable and climate friendly option to achieve waste minimisation outcomes.

This proposal is instead of the current Auckland Waste Management and Minimisation Plan approach to move to a region-wide pay-as-you-throw (PAYT) system (e.g. tags and bags).

**What do you think about our proposal to move from a planned region-wide PAYT system to a region-wide rates-funded rubbish collection system? Support (prefer rates-funded system)**

**Tell us why:** PAYT sounds better to minimise waste but you say rates funded more climate friendly. Sounds counterintuitive but I'd accept it.

Investing money in waste minimisation strategies/better recycling would be great.

#### Question B

In addition to how we fund region-wide kerbside rubbish collection, we are also proposing to standardise waste management services and charges across Auckland.

This includes standardising which properties can opt out of council waste services and charges.

**What do you think about these proposals?**

**Standardise the opt-out rules for residential multi-unit developments (10 or more units)** Support

**Standardise the opt-out rules for residential and lifestyle properties with between two and nine units** Support

**Standardise the opt-out rules for non-residential properties** Support

**Apply a minimum base charge to every separately used or inhabited part of a property** Support

**Tell us why:**

### 5. Local Boards

#### Albert-Eden Local Board

**Tell us your thoughts on our proposed priorities for the local board area in 2022/2023 – have we got it right? I support most priorities**

**Tell us why:** Detail lacking

## 6. What is important to you?

**Do you have feedback on any other issues, including:**

- Local board decision-making over local community services (page 53 in the consultation document).
- Tūpuna Maunga Authority Operational Plan 2022/2023 (page 53 in the consultation document).
- Changes to fees and charges (page 53 in the consultation document).

Or is there anything further you would like to give feedback on?

## Important privacy information

The personal information that you provide in this form will be held and protected by Auckland Council in accordance with our privacy policy (available at [aucklandcouncil.govt.nz/privacy](https://aucklandcouncil.govt.nz/privacy) and at our libraries and service centres) and with the Privacy Act 1993. The privacy policy explains how we can use and share your personal information in relation to any interaction you have with the council, and how you can access and correct that information. You should familiarise yourself with this policy before submitting this form.



# Annual budget 2022/2023

**Note:** *this version of the feedback form has been created for the purpose of publishing submissions. As such, contact and demographic information has been removed and handwritten submissions have been transcribed.*

## Submitter details

Organisation (if applicable):

---

Your local board: Albert-Eden

---

## Your feedback

### 1. Climate action targeted rate

To meet our climate ambitions, we must reduce transport emissions in Auckland by 64 per cent by 2030. To address the climate emergency and contribute to this climate goal, we are proposing spending an additional \$1.045 billion (including government funding and other sources) over the next 10 years on a series of targeted actions to reduce emissions and support adaptation. This includes:

- improving transport choice for over one million Aucklanders who will be living within 500 meters of new or improved bus services
- moving to low-emission ferry services
- increasing provision for walking and cycling, and
- increasing tree canopy cover in communities that need it most.

We propose introducing a climate action targeted rate (separate from general rates) to pay for \$574 million of this over the next 10 years. We estimate the targeted rate to be about \$1.12 per week (about \$58 a year) for the median value residential property.

**What do you think of this proposal?** Support

**Tell us why:** Congested traffic equals pollution, less time with ones family, living affordability, winter heating or food, maybe crime increase and disruption to community building. Not to mention climate impacts - severe weather impacts - fires and flooding etc...

### 2. Managing on-going budget pressures

Due to on-going impacts of COVID-19 on our revenue, and growing inflationary pressure, we are forecasting a budget shortfall of \$85 million for 2022/2023 compared to what was budgeted for in the 10-year Budget 2021-2031. Some of the budget pressures would be ongoing.

We plan to use a range of levers to manage next year's, and on-going, budget pressures, including:

- using the Government's Better Off support package funding
- changing the timing of some capital spending
- implementing cost reductions in the form of efficiency savings and potential reduction in some services
- keeping the previously agreed general rates increase of 3.5 per cent for 2022/2023

- considering the sale or long-term lease of additional non-strategic assets as required.

**What do you think of our proposal to manage on-going budget pressures?** Do not support

**Tell us why:** Auckland is catching up on infrastructure that has been put off for too long, its only going to get more expensive, don't leave it to future generations to deal with.

### 3. Prioritising operating spending

We need to prioritise operating spending to help manage on-going budget pressures. We have proposed a set of criteria to be used when making decisions about cost reductions, including those that could reduce, stop or change some services.

**What do you think about how we propose to choose which services to reduce, stop or change?** Other

**Tell us why:** Depends on where the priority is? we need public transport and clean harbours, reserves for community building and amenity. It may hurt now but get the projects done.

### 4. Standardising waste management

#### Question A

Over the next three years we are moving to standardise waste services and charges across Auckland. Currently, some of Auckland pays for rubbish collections on their rates bill, and other parts of Auckland buy bin tags or bags to get their rubbish collected.

We are proposing a move to a region-wide rates funded refuse collection service with a choice of three bin sizes to accommodate different household needs, as this is the most cost-effective, equitable and climate friendly option to achieve waste minimisation outcomes.

This proposal is instead of the current Auckland Waste Management and Minimisation Plan approach to move to a region-wide pay-as-you-throw (PAYT) system (e.g. tags and bags).

**What do you think about our proposal to move from a planned region-wide PAYT system to a region-wide rates-funded rubbish collection system?** Support (prefer rates-funded system)

**Tell us why:** We all benefit in the end

#### Question B

In addition to how we fund region-wide kerbside rubbish collection, we are also proposing to standardise waste management services and charges across Auckland.

This includes standardising which properties can opt out of council waste services and charges.

**What do you think about these proposals?**

**Standardise the opt-out rules for residential multi-unit developments (10 or more units)** Do not support

**Standardise the opt-out rules for residential and lifestyle properties with between two and nine units** Do not support

**Standardise the opt-out rules for non-residential properties** Do not support

**Apply a minimum base charge to every separately used or inhabited part of a property** I don't know

**Tell us why:**

## 5. Local Boards

### Albert-Eden Local Board

**Tell us your thoughts on our proposed priorities for the local board area in 2022/2023 – have we got it right?** I support all priorities

**Tell us why:** Environment and people first benefits people and economy.

## 6. What is important to you?

**Do you have feedback on any other issues, including:**

- Local board decision-making over local community services (page 53 in the consultation document).
- Tūpuna Maunga Authority Operational Plan 2022/2023 (page 53 in the consultation document).
- Changes to fees and charges (page 53 in the consultation document).

Or is there anything further you would like to give feedback on?

### Important privacy information

The personal information that you provide in this form will be held and protected by Auckland Council in accordance with our privacy policy (available at [aucklandcouncil.govt.nz/privacy](https://aucklandcouncil.govt.nz/privacy) and at our libraries and service centres) and with the Privacy Act 1993. The privacy policy explains how we can use and share your personal information in relation to any interaction you have with the council, and how you can access and correct that information. You should familiarise yourself with this policy before submitting this form.



# 2652



# Annual budget 2022/2023

**Note:** *this version of the feedback form has been created for the purpose of publishing submissions. As such, contact and demographic information has been removed and handwritten submissions have been transcribed.*

## Submitter details

Organisation (if applicable):

---

Your local board: Albert-Eden

---

## Your feedback

### 1. Climate action targeted rate

To meet our climate ambitions, we must reduce transport emissions in Auckland by 64 per cent by 2030. To address the climate emergency and contribute to this climate goal, we are proposing spending an additional \$1.045 billion (including government funding and other sources) over the next 10 years on a series of targeted actions to reduce emissions and support adaptation. This includes:

- improving transport choice for over one million Aucklanders who will be living within 500 meters of new or improved bus services
- moving to low-emission ferry services
- increasing provision for walking and cycling, and
- increasing tree canopy cover in communities that need it most.

We propose introducing a climate action targeted rate (separate from general rates) to pay for \$574 million of this over the next 10 years. We estimate the targeted rate to be about \$1.12 per week (about \$58 a year) for the median value residential property.

**What do you think of this proposal?** Support

**Tell us why:**

### 2. Managing on-going budget pressures

Due to on-going impacts of COVID-19 on our revenue, and growing inflationary pressure, we are forecasting a budget shortfall of \$85 million for 2022/2023 compared to what was budgeted for in the 10-year Budget 2021-2031. Some of the budget pressures would be ongoing.

We plan to use a range of levers to manage next year's, and on-going, budget pressures, including:

- using the Government's Better Off support package funding
- changing the timing of some capital spending
- implementing cost reductions in the form of efficiency savings and potential reduction in some services
- keeping the previously agreed general rates increase of 3.5 per cent for 2022/2023
- considering the sale or long-term lease of additional non-strategic assets as required.

**What do you think of our proposal to manage on-going budget pressures?** Support

Tell us why:

### 3. Prioritising operating spending

We need to prioritise operating spending to help manage on-going budget pressures. We have proposed a set of criteria to be used when making decisions about cost reductions, including those that could reduce, stop or change some services.

**What do you think about how we propose to choose which services to reduce, stop or change? Support**

Tell us why:

### 4. Standardising waste management

#### Question A

Over the next three years we are moving to standardise waste services and charges across Auckland. Currently, some of Auckland pays for rubbish collections on their rates bill, and other parts of Auckland buy bin tags or bags to get their rubbish collected.

We are proposing a move to a region-wide rates funded refuse collection service with a choice of three bin sizes to accommodate different household needs, as this is the most cost-effective, equitable and climate friendly option to achieve waste minimisation outcomes.

This proposal is instead of the current Auckland Waste Management and Minimisation Plan approach to move to a region-wide pay-as-you-throw (PAYT) system (e.g. tags and bags).

**What do you think about our proposal to move from a planned region-wide PAYT system to a region-wide rates-funded rubbish collection system? Support (prefer rates-funded system)**

Tell us why:

#### Question B

In addition to how we fund region-wide kerbside rubbish collection, we are also proposing to standardise waste management services and charges across Auckland.

This includes standardising which properties can opt out of council waste services and charges.

**What do you think about these proposals?**

**Standardise the opt-out rules for residential multi-unit developments (10 or more units)** Do not support

**Standardise the opt-out rules for residential and lifestyle properties with between two and nine units** Do not support

**Standardise the opt-out rules for non-residential properties** Support

**Apply a minimum base charge to every separately used or inhabited part of a property** Support

Tell us why:

### 5. Local Boards

#### Albert-Eden Local Board

**Tell us your thoughts on our proposed priorities for the local board area in 2022/2023 – have we got it right? I support all priorities**

Tell us why:



## 6. What is important to you?

**Do you have feedback on any other issues, including:**

- Local board decision-making over local community services (page 53 in the consultation document).
- Tūpuna Maunga Authority Operational Plan 2022/2023 (page 53 in the consultation document).
- Changes to fees and charges (page 53 in the consultation document).

Or is there anything further you would like to give feedback on?

### Important privacy information

The personal information that you provide in this form will be held and protected by Auckland Council in accordance with our privacy policy (available at [aucklandcouncil.govt.nz/privacy](https://aucklandcouncil.govt.nz/privacy) and at our libraries and service centres) and with the Privacy Act 1993. The privacy policy explains how we can use and share your personal information in relation to any interaction you have with the council, and how you can access and correct that information. You should familiarise yourself with this policy before submitting this form.



# Annual budget 2022/2023

**Note:** *this version of the feedback form has been created for the purpose of publishing submissions. As such, contact and demographic information has been removed and handwritten submissions have been transcribed.*

## Submitter details

Organisation (if applicable):

---

Your local board: Albert-Eden

---

## Your feedback

### 1. Climate action targeted rate

To meet our climate ambitions, we must reduce transport emissions in Auckland by 64 per cent by 2030. To address the climate emergency and contribute to this climate goal, we are proposing spending an additional \$1.045 billion (including government funding and other sources) over the next 10 years on a series of targeted actions to reduce emissions and support adaptation. This includes:

- improving transport choice for over one million Aucklanders who will be living within 500 meters of new or improved bus services
- moving to low-emission ferry services
- increasing provision for walking and cycling, and
- increasing tree canopy cover in communities that need it most.

We propose introducing a climate action targeted rate (separate from general rates) to pay for \$574 million of this over the next 10 years. We estimate the targeted rate to be about \$1.12 per week (about \$58 a year) for the median value residential property.

**What do you think of this proposal?** Support

**Tell us why:** It is essential to act more quickly on climate issues. Everything is always too little too late.

### 2. Managing on-going budget pressures

Due to on-going impacts of COVID-19 on our revenue, and growing inflationary pressure, we are forecasting a budget shortfall of \$85 million for 2022/2023 compared to what was budgeted for in the 10-year Budget 2021-2031. Some of the budget pressures would be ongoing.

We plan to use a range of levers to manage next year's, and on-going, budget pressures, including:

- using the Government's Better Off support package funding
- changing the timing of some capital spending
- implementing cost reductions in the form of efficiency savings and potential reduction in some services
- keeping the previously agreed general rates increase of 3.5 per cent for 2022/2023
- considering the sale or long-term lease of additional non-strategic assets as required.

**What do you think of our proposal to manage on-going budget pressures?** I don't know

Tell us why:

### 3. Prioritising operating spending

We need to prioritise operating spending to help manage on-going budget pressures. We have proposed a set of criteria to be used when making decisions about cost reductions, including those that could reduce, stop or change some services.

**What do you think about how we propose to choose which services to reduce, stop or change?** I don't know

Tell us why:

### 4. Standardising waste management

#### Question A

Over the next three years we are moving to standardise waste services and charges across Auckland. Currently, some of Auckland pays for rubbish collections on their rates bill, and other parts of Auckland buy bin tags or bags to get their rubbish collected.

We are proposing a move to a region-wide rates funded refuse collection service with a choice of three bin sizes to accommodate different household needs, as this is the most cost-effective, equitable and climate friendly option to achieve waste minimisation outcomes.

This proposal is instead of the current Auckland Waste Management and Minimisation Plan approach to move to a region-wide pay-as-you-throw (PAYT) system (e.g. tags and bags).

**What do you think about our proposal to move from a planned region-wide PAYT system to a region-wide rates-funded rubbish collection system?** Do not support (prefer PAYT system)

**Tell us why:** This disincentivises people to reduce their household waste. The standardised system should be pay as you throw because this rewards people for not sending things to landfill.

#### Question B

In addition to how we fund region-wide kerbside rubbish collection, we are also proposing to standardise waste management services and charges across Auckland.

This includes standardising which properties can opt out of council waste services and charges.

**What do you think about these proposals?**

**Standardise the opt-out rules for residential multi-unit developments (10 or more units)** I don't know

**Standardise the opt-out rules for residential and lifestyle properties with between two and nine units** I don't know

**Standardise the opt-out rules for non-residential properties** I don't know

**Apply a minimum base charge to every separately used or inhabited part of a property** I don't know

Tell us why:

### 5. Local Boards

#### Albert-Eden Local Board

**Tell us your thoughts on our proposed priorities for the local board area in 2022/2023 – have we got it right?** I support all priorities

Tell us why:

## 6. What is important to you?

**Do you have feedback on any other issues, including:**

- Local board decision-making over local community services (page 53 in the consultation document).
- Tūpuna Maunga Authority Operational Plan 2022/2023 (page 53 in the consultation document).
- Changes to fees and charges (page 53 in the consultation document).

Or is there anything further you would like to give feedback on?

Also - improve public transport, prioritise cycleway and separate walking routes

### Important privacy information

The personal information that you provide in this form will be held and protected by Auckland Council in accordance with our privacy policy (available at [aucklandcouncil.govt.nz/privacy](https://aucklandcouncil.govt.nz/privacy) and at our libraries and service centres) and with the Privacy Act 1993. The privacy policy explains how we can use and share your personal information in relation to any interaction you have with the council, and how you can access and correct that information. You should familiarise yourself with this policy before submitting this form.



# Annual budget 2022/2023

**Note:** *this version of the feedback form has been created for the purpose of publishing submissions. As such, contact and demographic information has been removed and handwritten submissions have been transcribed.*

## Submitter details

Organisation (if applicable):

---

Your local board: Albert-Eden

---

## Your feedback

### 1. Climate action targeted rate

To meet our climate ambitions, we must reduce transport emissions in Auckland by 64 per cent by 2030. To address the climate emergency and contribute to this climate goal, we are proposing spending an additional \$1.045 billion (including government funding and other sources) over the next 10 years on a series of targeted actions to reduce emissions and support adaptation. This includes:

- improving transport choice for over one million Aucklanders who will be living within 500 meters of new or improved bus services
- moving to low-emission ferry services
- increasing provision for walking and cycling, and
- increasing tree canopy cover in communities that need it most.

We propose introducing a climate action targeted rate (separate from general rates) to pay for \$574 million of this over the next 10 years. We estimate the targeted rate to be about \$1.12 per week (about \$58 a year) for the median value residential property.

**What do you think of this proposal?** Do not support

**Tell us why:** the emissions reduction target is not achievable and will most heavily fall on lower socio-economic groups who cannot easily change their behaviour to adjust to new transport modes or environmental requirements. Also, New Zealand already runs a carbon trading scheme that addresses issues around climate change meaning the Council focus should be elsewhere, not imposing additional fees on ratepayers for a pie in the sky emission reductions target the city won't meet.

### 2. Managing on-going budget pressures

Due to on-going impacts of COVID-19 on our revenue, and growing inflationary pressure, we are forecasting a budget shortfall of \$85 million for 2022/2023 compared to what was budgeted for in the 10-year Budget 2021-2031. Some of the budget pressures would be ongoing.

We plan to use a range of levers to manage next year's, and on-going, budget pressures, including:

- using the Government's Better Off support package funding
- changing the timing of some capital spending
- implementing cost reductions in the form of efficiency savings and potential reduction in some services

- keeping the previously agreed general rates increase of 3.5 per cent for 2022/2023
- considering the sale or long-term lease of additional non-strategic assets as required.

**What do you think of our proposal to manage on-going budget pressures? Other**

**Tell us why:** Support this as long as 'reduction in some services' does not include core Council services such as rubbish collection, road maintenance, street lighting etc. I don't see social and cultural well being as the role of the Council, this is a central government responsibility. The Council should focus on on the ground services that make the city run efficiently.

### 3. Prioritising operating spending

We need to prioritise operating spending to help manage on-going budget pressures. We have proposed a set of criteria to be used when making decisions about cost reductions, including those that could reduce, stop or change some services.

**What do you think about how we propose to choose which services to reduce, stop or change? Other**

**Tell us why:** Again, you do not clearly articulate how you intend to prioritise operating spending. If this means cuts to core services I do not support this. If this means getting rid of woke, virtue signalling drians on money like 'cultural well-being' then I am all for it.

### 4. Standardising waste management

#### Question A

Over the next three years we are moving to standardise waste services and charges across Auckland. Currently, some of Auckland pays for rubbish collections on their rates bill, and other parts of Auckland buy bin tags or bags to get their rubbish collected.

We are proposing a move to a region-wide rates funded refuse collection service with a choice of three bin sizes to accommodate different household needs, as this is the most cost-effective, equitable and climate friendly option to achieve waste minimisation outcomes.

This proposal is instead of the current Auckland Waste Management and Minimisation Plan approach to move to a region-wide pay-as-you-throw (PAYT) system (e.g. tags and bags).

**What do you think about our proposal to move from a planned region-wide PAYT system to a region-wide rates-funded rubbish collection system? Other**

**Tell us why:** where you already provide a rates funded system this should continue with bins of the current size provided and NO change to rates, there should only be a change to rates on households that want larger bins

#### Question B

In addition to how we fund region-wide kerbside rubbish collection, we are also proposing to standardise waste management services and charges across Auckland.

This includes standardising which properties can opt out of council waste services and charges.

**What do you think about these proposals?**

**Standardise the opt-out rules for residential multi-unit developments (10 or more units)** Support

**Standardise the opt-out rules for residential and lifestyle properties with between two and nine units** Support

**Standardise the opt-out rules for non-residential properties** Support

**Apply a minimum base charge to every separately used or inhabited part of a property** Support

**Tell us why:**

## 5. Local Boards

### Albert-Eden Local Board

**Tell us your thoughts on our proposed priorities for the local board area in 2022/2023 – have we got it right?** I support most priorities

**Tell us why:** the board's job is to promote facilities and infrastructure in the local area, the statement "We will investigate ways of connecting with and hearing from our youth, children and diverse populations" is NOT the role of the local board. They are not quasi s

## 6. What is important to you?

**Do you have feedback on any other issues, including:**

- Local board decision-making over local community services (page 53 in the consultation document).
- Tūpuna Maunga Authority Operational Plan 2022/2023 (page 53 in the consultation document).
- Changes to fees and charges (page 53 in the consultation document).

Or is there anything further you would like to give feedback on?

What is important to me is the Council building roads, collecting rubbish, designing and maintaining an efficient modern city. Core fundamental services the Council should be delivering not virtue signalling nonsense like focusing on climate change and cultural engagement.

## Important privacy information

The personal information that you provide in this form will be held and protected by Auckland Council in accordance with our privacy policy (available at [aucklandcouncil.govt.nz/privacy](https://aucklandcouncil.govt.nz/privacy) and at our libraries and service centres) and with the Privacy Act 1993. The privacy policy explains how we can use and share your personal information in relation to any interaction you have with the council, and how you can access and correct that information. You should familiarise yourself with this policy before submitting this form.



# Annual budget 2022/2023

**Note:** *this version of the feedback form has been created for the purpose of publishing submissions. As such, contact and demographic information has been removed and handwritten submissions have been transcribed.*

## Submitter details

Organisation (if applicable):

---

Your local board: Albert-Eden

---

## Your feedback

### 1. Climate action targeted rate

To meet our climate ambitions, we must reduce transport emissions in Auckland by 64 per cent by 2030. To address the climate emergency and contribute to this climate goal, we are proposing spending an additional \$1.045 billion (including government funding and other sources) over the next 10 years on a series of targeted actions to reduce emissions and support adaptation. This includes:

- improving transport choice for over one million Aucklanders who will be living within 500 meters of new or improved bus services
- moving to low-emission ferry services
- increasing provision for walking and cycling, and
- increasing tree canopy cover in communities that need it most.

We propose introducing a climate action targeted rate (separate from general rates) to pay for \$574 million of this over the next 10 years. We estimate the targeted rate to be about \$1.12 per week (about \$58 a year) for the median value residential property.

**What do you think of this proposal?** Support

**Tell us why:**

### 2. Managing on-going budget pressures

Due to on-going impacts of COVID-19 on our revenue, and growing inflationary pressure, we are forecasting a budget shortfall of \$85 million for 2022/2023 compared to what was budgeted for in the 10-year Budget 2021-2031. Some of the budget pressures would be ongoing.

We plan to use a range of levers to manage next year's, and on-going, budget pressures, including:

- using the Government's Better Off support package funding
- changing the timing of some capital spending
- implementing cost reductions in the form of efficiency savings and potential reduction in some services
- keeping the previously agreed general rates increase of 3.5 per cent for 2022/2023
- considering the sale or long-term lease of additional non-strategic assets as required.

**What do you think of our proposal to manage on-going budget pressures?** I don't know



Tell us why:

### 3. Prioritising operating spending

We need to prioritise operating spending to help manage on-going budget pressures. We have proposed a set of criteria to be used when making decisions about cost reductions, including those that could reduce, stop or change some services.

**What do you think about how we propose to choose which services to reduce, stop or change?** I don't know

Tell us why:

### 4. Standardising waste management

#### Question A

Over the next three years we are moving to standardise waste services and charges across Auckland. Currently, some of Auckland pays for rubbish collections on their rates bill, and other parts of Auckland buy bin tags or bags to get their rubbish collected.

We are proposing a move to a region-wide rates funded refuse collection service with a choice of three bin sizes to accommodate different household needs, as this is the most cost-effective, equitable and climate friendly option to achieve waste minimisation outcomes.

This proposal is instead of the current Auckland Waste Management and Minimisation Plan approach to move to a region-wide pay-as-you-throw (PAYT) system (e.g. tags and bags).

**What do you think about our proposal to move from a planned region-wide PAYT system to a region-wide rates-funded rubbish collection system?** Support (prefer rates-funded system)

Tell us why:

#### Question B

In addition to how we fund region-wide kerbside rubbish collection, we are also proposing to standardise waste management services and charges across Auckland.

This includes standardising which properties can opt out of council waste services and charges.

**What do you think about these proposals?**

**Standardise the opt-out rules for residential multi-unit developments (10 or more units)** Support

**Standardise the opt-out rules for residential and lifestyle properties with between two and nine units** Support

**Standardise the opt-out rules for non-residential properties** Support

**Apply a minimum base charge to every separately used or inhabited part of a property** I don't know

Tell us why:

### 5. Local Boards

#### Albert-Eden Local Board

**Tell us your thoughts on our proposed priorities for the local board area in 2022/2023 – have we got it right?** I support all priorities

Tell us why:

## 6. What is important to you?

**Do you have feedback on any other issues, including:**

- Local board decision-making over local community services (page 53 in the consultation document).
- Tūpuna Maunga Authority Operational Plan 2022/2023 (page 53 in the consultation document).
- Changes to fees and charges (page 53 in the consultation document).

Or is there anything further you would like to give feedback on?

### Important privacy information

The personal information that you provide in this form will be held and protected by Auckland Council in accordance with our privacy policy (available at [aucklandcouncil.govt.nz/privacy](https://aucklandcouncil.govt.nz/privacy) and at our libraries and service centres) and with the Privacy Act 1993. The privacy policy explains how we can use and share your personal information in relation to any interaction you have with the council, and how you can access and correct that information. You should familiarise yourself with this policy before submitting this form.



# Annual budget 2022/2023

**Note:** *this version of the feedback form has been created for the purpose of publishing submissions. As such, contact and demographic information has been removed and handwritten submissions have been transcribed.*

## Submitter details

Organisation (if applicable):

---

Your local board: Albert-Eden

---

## Your feedback

### 1. Climate action targeted rate

To meet our climate ambitions, we must reduce transport emissions in Auckland by 64 per cent by 2030. To address the climate emergency and contribute to this climate goal, we are proposing spending an additional \$1.045 billion (including government funding and other sources) over the next 10 years on a series of targeted actions to reduce emissions and support adaptation. This includes:

- improving transport choice for over one million Aucklanders who will be living within 500 meters of new or improved bus services
- moving to low-emission ferry services
- increasing provision for walking and cycling, and
- increasing tree canopy cover in communities that need it most.

We propose introducing a climate action targeted rate (separate from general rates) to pay for \$574 million of this over the next 10 years. We estimate the targeted rate to be about \$1.12 per week (about \$58 a year) for the median value residential property.

**What do you think of this proposal?** Do not support

**Tell us why:** Fix the roads the roads where you have purposely created bottlenecks.

### 2. Managing on-going budget pressures

Due to on-going impacts of COVID-19 on our revenue, and growing inflationary pressure, we are forecasting a budget shortfall of \$85 million for 2022/2023 compared to what was budgeted for in the 10-year Budget 2021-2031. Some of the budget pressures would be ongoing.

We plan to use a range of levers to manage next year's, and on-going, budget pressures, including:

- using the Government's Better Off support package funding
- changing the timing of some capital spending
- implementing cost reductions in the form of efficiency savings and potential reduction in some services
- keeping the previously agreed general rates increase of 3.5 per cent for 2022/2023
- considering the sale or long-term lease of additional non-strategic assets as required.

**What do you think of our proposal to manage on-going budget pressures?** Do not support

**Tell us why:** Get rid of your 200 PR staff (you have a monopoly no need for your PR crap) and over paid useless bureaucrats.

### 3. Prioritising operating spending

We need to prioritise operating spending to help manage on-going budget pressures. We have proposed a set of criteria to be used when making decisions about cost reductions, including those that could reduce, stop or change some services.

**What do you think about how we propose to choose which services to reduce, stop or change?** Do not support

**Tell us why:** Get rid of your 200 PR staff (you have a monopoly no need for your PR crap) and over paid useless bureaucrats.

### 4. Standardising waste management

#### Question A

Over the next three years we are moving to standardise waste services and charges across Auckland. Currently, some of Auckland pays for rubbish collections on their rates bill, and other parts of Auckland buy bin tags or bags to get their rubbish collected.

We are proposing a move to a region-wide rates funded refuse collection service with a choice of three bin sizes to accommodate different household needs, as this is the most cost-effective, equitable and climate friendly option to achieve waste minimisation outcomes.

This proposal is instead of the current Auckland Waste Management and Minimisation Plan approach to move to a region-wide pay-as-you-throw (PAYT) system (e.g. tags and bags).

**What do you think about our proposal to move from a planned region-wide PAYT system to a region-wide rates-funded rubbish collection system?** Other

**Tell us why:** How can it be equitable if you have to pay for something yo don't use.

#### Question B

In addition to how we fund region-wide kerbside rubbish collection, we are also proposing to standardise waste management services and charges across Auckland.

This includes standardising which properties can opt out of council waste services and charges.

**What do you think about these proposals?**

**Standardise the opt-out rules for residential multi-unit developments (10 or more units)** Do not support

**Standardise the opt-out rules for residential and lifestyle properties with between two and nine units** Do not support

**Standardise the opt-out rules for non-residential properties** Do not support

**Apply a minimum base charge to every separately used or inhabited part of a property** Do not support

**Tell us why:**

### 5. Local Boards

#### Albert-Eden Local Board

**Tell us your thoughts on our proposed priorities for the local board area in 2022/2023 – have we got it right?** I do not support most priorities

**Tell us why:** It will be incredibly expensive, badly managed, and redone every three years

## 6. What is important to you?

**Do you have feedback on any other issues, including:**

- Local board decision-making over local community services (page 53 in the consultation document).
- Tūpuna Maunga Authority Operational Plan 2022/2023 (page 53 in the consultation document).
- Changes to fees and charges (page 53 in the consultation document).

Or is there anything further you would like to give feedback on?

I cannot believe that you have changed the height to boundary ratios for existing suburbs. Where is the compensation to neighbours for the decrease in property values when a monolithic clad cheap house ghetto is built next to the boundary 6m tall and 60 degrees compared to the previous legal requirement of 2m 45degrees.

## Important privacy information

The personal information that you provide in this form will be held and protected by Auckland Council in accordance with our privacy policy (available at [aucklandcouncil.govt.nz/privacy](https://aucklandcouncil.govt.nz/privacy) and at our libraries and service centres) and with the Privacy Act 1993. The privacy policy explains how we can use and share your personal information in relation to any interaction you have with the council, and how you can access and correct that information. You should familiarise yourself with this policy before submitting this form.



# Annual budget 2022/2023

**Note:** *this version of the feedback form has been created for the purpose of publishing submissions. As such, contact and demographic information has been removed and handwritten submissions have been transcribed.*

## Submitter details

**Organisation (if applicable):**

---

**Your local board:** Albert-Eden

---

## Your feedback

### 1. Climate action targeted rate

To meet our climate ambitions, we must reduce transport emissions in Auckland by 64 per cent by 2030. To address the climate emergency and contribute to this climate goal, we are proposing spending an additional \$1.045 billion (including government funding and other sources) over the next 10 years on a series of targeted actions to reduce emissions and support adaptation. This includes:

- improving transport choice for over one million Aucklanders who will be living within 500 meters of new or improved bus services
- moving to low-emission ferry services
- increasing provision for walking and cycling, and
- increasing tree canopy cover in communities that need it most.

We propose introducing a climate action targeted rate (separate from general rates) to pay for \$574 million of this over the next 10 years. We estimate the targeted rate to be about \$1.12 per week (about \$58 a year) for the median value residential property.

**What do you think of this proposal?** Support

**Tell us why:** Adaptation and mitigation of our climate crisis is a matter of whether or not Auckland is here in the very near future.

### 2. Managing on-going budget pressures

Due to on-going impacts of COVID-19 on our revenue, and growing inflationary pressure, we are forecasting a budget shortfall of \$85 million for 2022/2023 compared to what was budgeted for in the 10-year Budget 2021-2031. Some of the budget pressures would be ongoing.

We plan to use a range of levers to manage next year's, and on-going, budget pressures, including:

- using the Government's Better Off support package funding
- changing the timing of some capital spending
- implementing cost reductions in the form of efficiency savings and potential reduction in some services
- keeping the previously agreed general rates increase of 3.5 per cent for 2022/2023
- considering the sale or long-term lease of additional non-strategic assets as required.

**What do you think of our proposal to manage on-going budget pressures?** I don't know

**Tell us why:**

### 3. Prioritising operating spending

We need to prioritise operating spending to help manage on-going budget pressures. We have proposed a set of criteria to be used when making decisions about cost reductions, including those that could reduce, stop or change some services.

**What do you think about how we propose to choose which services to reduce, stop or change?** I don't know

**Tell us why:**

### 4. Standardising waste management

#### Question A

Over the next three years we are moving to standardise waste services and charges across Auckland. Currently, some of Auckland pays for rubbish collections on their rates bill, and other parts of Auckland buy bin tags or bags to get their rubbish collected.

We are proposing a move to a region-wide rates funded refuse collection service with a choice of three bin sizes to accommodate different household needs, as this is the most cost-effective, equitable and climate friendly option to achieve waste minimisation outcomes.

This proposal is instead of the current Auckland Waste Management and Minimisation Plan approach to move to a region-wide pay-as-you-throw (PAYT) system (e.g. tags and bags).

**What do you think about our proposal to move from a planned region-wide PAYT system to a region-wide rates-funded rubbish collection system?** Do not support (prefer PAYT system)

**Tell us why:** Language dictates culture and thinking. We have to inspire behaviour change and change our thinking. Please stop using the word "waste". Waste doesn't exist in the real world and is not a part of our circular economic future. Instead, use "materials" or "resources".

To the above question, I think people should have to pay for the collection services. There are many options and choices residents can make now to reduce the volumes of materials they bring into and discard from their homes. Those who take steps / make choices to reduce their resource use should be rewarded with lower collection costs.

#### Question B

In addition to how we fund region-wide kerbside rubbish collection, we are also proposing to standardise waste management services and charges across Auckland.

This includes standardising which properties can opt out of council waste services and charges.

**What do you think about these proposals?**

**Standardise the opt-out rules for residential multi-unit developments (10 or more units)** I don't know

**Standardise the opt-out rules for residential and lifestyle properties with between two and nine units** I don't know

**Standardise the opt-out rules for non-residential properties** I don't know

**Apply a minimum base charge to every separately used or inhabited part of a property** I don't know

**Tell us why:**

## 5. Local Boards

### Albert-Eden Local Board

**Tell us your thoughts on our proposed priorities for the local board area in 2022/2023 – have we got it right? I support all priorities**

**Tell us why:**

## 6. What is important to you?

**Do you have feedback on any other issues, including:**

- Local board decision-making over local community services (page 53 in the consultation document).
- Tūpuna Maunga Authority Operational Plan 2022/2023 (page 53 in the consultation document).
- Changes to fees and charges (page 53 in the consultation document).

Or is there anything further you would like to give feedback on?

## Important privacy information

The personal information that you provide in this form will be held and protected by Auckland Council in accordance with our privacy policy (available at [aucklandcouncil.govt.nz/privacy](https://aucklandcouncil.govt.nz/privacy) and at our libraries and service centres) and with the Privacy Act 1993. The privacy policy explains how we can use and share your personal information in relation to any interaction you have with the council, and how you can access and correct that information. You should familiarise yourself with this policy before submitting this form.





# 2701



# Annual budget 2022/2023

**Note:** *this version of the feedback form has been created for the purpose of publishing submissions. As such, contact and demographic information has been removed and handwritten submissions have been transcribed.*

## Submitter details

Organisation (if applicable):

---

Your local board: Albert-Eden

---

## Your feedback

### 1. Climate action targeted rate

To meet our climate ambitions, we must reduce transport emissions in Auckland by 64 per cent by 2030. To address the climate emergency and contribute to this climate goal, we are proposing spending an additional \$1.045 billion (including government funding and other sources) over the next 10 years on a series of targeted actions to reduce emissions and support adaptation. This includes:

- improving transport choice for over one million Aucklanders who will be living within 500 meters of new or improved bus services
- moving to low-emission ferry services
- increasing provision for walking and cycling, and
- increasing tree canopy cover in communities that need it most.

We propose introducing a climate action targeted rate (separate from general rates) to pay for \$574 million of this over the next 10 years. We estimate the targeted rate to be about \$1.12 per week (about \$58 a year) for the median value residential property.

**What do you think of this proposal?** I don't know

**Tell us why:**

### 2. Managing on-going budget pressures

Due to on-going impacts of COVID-19 on our revenue, and growing inflationary pressure, we are forecasting a budget shortfall of \$85 million for 2022/2023 compared to what was budgeted for in the 10-year Budget 2021-2031. Some of the budget pressures would be ongoing.

We plan to use a range of levers to manage next year's, and on-going, budget pressures, including:

- using the Government's Better Off support package funding
- changing the timing of some capital spending
- implementing cost reductions in the form of efficiency savings and potential reduction in some services
- keeping the previously agreed general rates increase of 3.5 per cent for 2022/2023
- considering the sale or long-term lease of additional non-strategic assets as required.

**What do you think of our proposal to manage on-going budget pressures?** I don't know

Tell us why:

### 3. Prioritising operating spending

We need to prioritise operating spending to help manage on-going budget pressures. We have proposed a set of criteria to be used when making decisions about cost reductions, including those that could reduce, stop or change some services.

**What do you think about how we propose to choose which services to reduce, stop or change?** I don't know

Tell us why:

### 4. Standardising waste management

#### Question A

Over the next three years we are moving to standardise waste services and charges across Auckland. Currently, some of Auckland pays for rubbish collections on their rates bill, and other parts of Auckland buy bin tags or bags to get their rubbish collected.

We are proposing a move to a region-wide rates funded refuse collection service with a choice of three bin sizes to accommodate different household needs, as this is the most cost-effective, equitable and climate friendly option to achieve waste minimisation outcomes.

This proposal is instead of the current Auckland Waste Management and Minimisation Plan approach to move to a region-wide pay-as-you-throw (PAYT) system (e.g. tags and bags).

**What do you think about our proposal to move from a planned region-wide PAYT system to a region-wide rates-funded rubbish collection system?** Do not support (prefer PAYT system)

Tell us why:

#### Question B

In addition to how we fund region-wide kerbside rubbish collection, we are also proposing to standardise waste management services and charges across Auckland.

This includes standardising which properties can opt out of council waste services and charges.

**What do you think about these proposals?**

**Standardise the opt-out rules for residential multi-unit developments (10 or more units)** Do not support

**Standardise the opt-out rules for residential and lifestyle properties with between two and nine units** Do not support

**Standardise the opt-out rules for non-residential properties** Do not support

**Apply a minimum base charge to every separately used or inhabited part of a property** Do not support

Tell us why:

### 5. Local Boards

#### Albert-Eden Local Board

**Tell us your thoughts on our proposed priorities for the local board area in 2022/2023 – have we got it right?** I support most priorities

Tell us why:

## 6. What is important to you?

**Do you have feedback on any other issues, including:**

- Local board decision-making over local community services (page 53 in the consultation document).
- Tūpuna Maunga Authority Operational Plan 2022/2023 (page 53 in the consultation document).
- Changes to fees and charges (page 53 in the consultation document).

Or is there anything further you would like to give feedback on?

### Important privacy information

The personal information that you provide in this form will be held and protected by Auckland Council in accordance with our privacy policy (available at [aucklandcouncil.govt.nz/privacy](https://aucklandcouncil.govt.nz/privacy) and at our libraries and service centres) and with the Privacy Act 1993. The privacy policy explains how we can use and share your personal information in relation to any interaction you have with the council, and how you can access and correct that information. You should familiarise yourself with this policy before submitting this form.



# Annual budget 2022/2023

**Note:** *this version of the feedback form has been created for the purpose of publishing submissions. As such, contact and demographic information has been removed and handwritten submissions have been transcribed.*

## Submitter details

Organisation (if applicable):

---

Your local board: Albert-Eden

---

## Your feedback

### 1. Climate action targeted rate

To meet our climate ambitions, we must reduce transport emissions in Auckland by 64 per cent by 2030. To address the climate emergency and contribute to this climate goal, we are proposing spending an additional \$1.045 billion (including government funding and other sources) over the next 10 years on a series of targeted actions to reduce emissions and support adaptation. This includes:

- improving transport choice for over one million Aucklanders who will be living within 500 meters of new or improved bus services
- moving to low-emission ferry services
- increasing provision for walking and cycling, and
- increasing tree canopy cover in communities that need it most.

We propose introducing a climate action targeted rate (separate from general rates) to pay for \$574 million of this over the next 10 years. We estimate the targeted rate to be about \$1.12 per week (about \$58 a year) for the median value residential property.

**What do you think of this proposal?** Do not support

**Tell us why:** If you put this out before COVID I may put some consideration on it. But right now we are in inflation hell that will only get worse for at least an year. People's primary concern now is whether they can financially survive and you're telling them you want more money to make cycling networks, footpaths and dealing with "climate emergency".

### 2. Managing on-going budget pressures

Due to on-going impacts of COVID-19 on our revenue, and growing inflationary pressure, we are forecasting a budget shortfall of \$85 million for 2022/2023 compared to what was budgeted for in the 10-year Budget 2021-2031. Some of the budget pressures would be ongoing.

We plan to use a range of levers to manage next year's, and on-going, budget pressures, including:

- using the Government's Better Off support package funding
- changing the timing of some capital spending
- implementing cost reductions in the form of efficiency savings and potential reduction in some services
- keeping the previously agreed general rates increase of 3.5 per cent for 2022/2023

- considering the sale or long-term lease of additional non-strategic assets as required.

**What do you think of our proposal to manage on-going budget pressures?** I don't know

**Tell us why:** So what exactly are you going to reduce the spending on?

### 3. Prioritising operating spending

We need to prioritise operating spending to help manage on-going budget pressures. We have proposed a set of criteria to be used when making decisions about cost reductions, including those that could reduce, stop or change some services.

**What do you think about how we propose to choose which services to reduce, stop or change?** I don't know

**Tell us why:** So what exactly are you going to prioritize?

### 4. Standardising waste management

#### Question A

Over the next three years we are moving to standardise waste services and charges across Auckland. Currently, some of Auckland pays for rubbish collections on their rates bill, and other parts of Auckland buy bin tags or bags to get their rubbish collected.

We are proposing a move to a region-wide rates funded refuse collection service with a choice of three bin sizes to accommodate different household needs, as this is the most cost-effective, equitable and climate friendly option to achieve waste minimisation outcomes.

This proposal is instead of the current Auckland Waste Management and Minimisation Plan approach to move to a region-wide pay-as-you-throw (PAYT) system (e.g. tags and bags).

**What do you think about our proposal to move from a planned region-wide PAYT system to a region-wide rates-funded rubbish collection system?** Support (prefer rates-funded system)

**Tell us why:** If you use PAYT system people will just put their food wastes in their general waste bins.

#### Question B

In addition to how we fund region-wide kerbside rubbish collection, we are also proposing to standardise waste management services and charges across Auckland.

This includes standardising which properties can opt out of council waste services and charges.

**What do you think about these proposals?**

**Standardise the opt-out rules for residential multi-unit developments (10 or more units)** I don't know

**Standardise the opt-out rules for residential and lifestyle properties with between two and nine units** I don't know

**Standardise the opt-out rules for non-residential properties** I don't know

**Apply a minimum base charge to every separately used or inhabited part of a property** I don't know

**Tell us why:**

### 5. Local Boards

#### Albert-Eden Local Board

**Tell us your thoughts on our proposed priorities for the local board area in 2022/2023 – have we got it right?** I support all priorities

**Tell us why:** In general the Albert-Eden residents are more wealthy thus may have the capability to put more time, energy and resource in climate change issues.

## 6. What is important to you?

**Do you have feedback on any other issues, including:**

- Local board decision-making over local community services (page 53 in the consultation document).
- Tūpuna Maunga Authority Operational Plan 2022/2023 (page 53 in the consultation document).
- Changes to fees and charges (page 53 in the consultation document).

Or is there anything further you would like to give feedback on?

## Important privacy information

The personal information that you provide in this form will be held and protected by Auckland Council in accordance with our privacy policy (available at [aucklandcouncil.govt.nz/privacy](https://aucklandcouncil.govt.nz/privacy) and at our libraries and service centres) and with the Privacy Act 1993. The privacy policy explains how we can use and share your personal information in relation to any interaction you have with the council, and how you can access and correct that information. You should familiarise yourself with this policy before submitting this form.



# 2729



# Annual budget 2022/2023

**Note:** *this version of the feedback form has been created for the purpose of publishing submissions. As such, contact and demographic information has been removed and handwritten submissions have been transcribed.*

## Submitter details

**Organisation (if applicable):**

---

**Your local board:** Albert-Eden

---

## Your feedback

### 1. Climate action targeted rate

To meet our climate ambitions, we must reduce transport emissions in Auckland by 64 per cent by 2030. To address the climate emergency and contribute to this climate goal, we are proposing spending an additional \$1.045 billion (including government funding and other sources) over the next 10 years on a series of targeted actions to reduce emissions and support adaptation. This includes:

- improving transport choice for over one million Aucklanders who will be living within 500 meters of new or improved bus services
- moving to low-emission ferry services
- increasing provision for walking and cycling, and
- increasing tree canopy cover in communities that need it most.

We propose introducing a climate action targeted rate (separate from general rates) to pay for \$574 million of this over the next 10 years. We estimate the targeted rate to be about \$1.12 per week (about \$58 a year) for the median value residential property.

**What do you think of this proposal?** Support

**Tell us why:** Urgent climate action is needed in New Zealand, and the CATR is an essential part of this. Having been a student and worker in Auckland for several years, I know first-hand how direly in need Auckland's public transport systems are for increased funding. The floods in Sydney over the past couple of weeks, the torrential rain in Wellington, etc, are signs that climate change is here and here to stay. We need climate action NOW to avoid the worst of its effects.

This targeted rate is only the beginning, and I want the Council to be more ambitious than ever this year in its climate decision making and funding. Use of the fund needs to be front-loaded so that the most gains can be seen before 2030. I also want to ensure that the Council actively honours Te Tiriti, tino rangatiratanga, and mātauranga Māori.

### 2. Managing on-going budget pressures

Due to on-going impacts of COVID-19 on our revenue, and growing inflationary pressure, we are forecasting a budget shortfall of \$85 million for 2022/2023 compared to what was budgeted for in the 10-year Budget 2021-2031. Some of the budget pressures would be ongoing.

We plan to use a range of levers to manage next year's, and on-going, budget pressures, including:

- using the Government's Better Off support package funding

- changing the timing of some capital spending
- implementing cost reductions in the form of efficiency savings and potential reduction in some services
- keeping the previously agreed general rates increase of 3.5 per cent for 2022/2023
- considering the sale or long-term lease of additional non-strategic assets as required.

**What do you think of our proposal to manage on-going budget pressures?**

**Tell us why:**

### 3. Prioritising operating spending

We need to prioritise operating spending to help manage on-going budget pressures. We have proposed a set of criteria to be used when making decisions about cost reductions, including those that could reduce, stop or change some services.

**What do you think about how we propose to choose which services to reduce, stop or change?**

**Tell us why:**

### 4. Standardising waste management

#### Question A

Over the next three years we are moving to standardise waste services and charges across Auckland. Currently, some of Auckland pays for rubbish collections on their rates bill, and other parts of Auckland buy bin tags or bags to get their rubbish collected.

We are proposing a move to a region-wide rates funded refuse collection service with a choice of three bin sizes to accommodate different household needs, as this is the most cost-effective, equitable and climate friendly option to achieve waste minimisation outcomes.

This proposal is instead of the current Auckland Waste Management and Minimisation Plan approach to move to a region-wide pay-as-you-throw (PAYT) system (e.g. tags and bags).

**What do you think about our proposal to move from a planned region-wide PAYT system to a region-wide rates-funded rubbish collection system?**

**Tell us why:**

#### Question B

In addition to how we fund region-wide kerbside rubbish collection, we are also proposing to standardise waste management services and charges across Auckland.

This includes standardising which properties can opt out of council waste services and charges.

**What do you think about these proposals?**

**Standardise the opt-out rules for residential multi-unit developments (10 or more units)**

**Standardise the opt-out rules for residential and lifestyle properties with between two and nine units**

**Standardise the opt-out rules for non-residential properties**

**Apply a minimum base charge to every separately used or inhabited part of a property**

**Tell us why:**



## 5. Local Boards

## 6. What is important to you?

**Do you have feedback on any other issues, including:**

- Local board decision-making over local community services (page 53 in the consultation document).
- Tūpuna Maunga Authority Operational Plan 2022/2023 (page 53 in the consultation document).
- Changes to fees and charges (page 53 in the consultation document).

Or is there anything further you would like to give feedback on?

### Important privacy information

The personal information that you provide in this form will be held and protected by Auckland Council in accordance with our privacy policy (available at [aucklandcouncil.govt.nz/privacy](https://aucklandcouncil.govt.nz/privacy) and at our libraries and service centres) and with the Privacy Act 1993. The privacy policy explains how we can use and share your personal information in relation to any interaction you have with the council, and how you can access and correct that information. You should familiarise yourself with this policy before submitting this form.



# 2733



# Annual budget 2022/2023

**Note:** *this version of the feedback form has been created for the purpose of publishing submissions. As such, contact and demographic information has been removed and handwritten submissions have been transcribed.*

## Submitter details

Organisation (if applicable):

---

Your local board: Albert-Eden

---

## Your feedback

### 1. Climate action targeted rate

To meet our climate ambitions, we must reduce transport emissions in Auckland by 64 per cent by 2030. To address the climate emergency and contribute to this climate goal, we are proposing spending an additional \$1.045 billion (including government funding and other sources) over the next 10 years on a series of targeted actions to reduce emissions and support adaptation. This includes:

- improving transport choice for over one million Aucklanders who will be living within 500 meters of new or improved bus services
- moving to low-emission ferry services
- increasing provision for walking and cycling, and
- increasing tree canopy cover in communities that need it most.

We propose introducing a climate action targeted rate (separate from general rates) to pay for \$574 million of this over the next 10 years. We estimate the targeted rate to be about \$1.12 per week (about \$58 a year) for the median value residential property.

**What do you think of this proposal?** Support

**Tell us why:** I work in public health and am extremely concerned by the projected health impacts of climate change.

### 2. Managing on-going budget pressures

Due to on-going impacts of COVID-19 on our revenue, and growing inflationary pressure, we are forecasting a budget shortfall of \$85 million for 2022/2023 compared to what was budgeted for in the 10-year Budget 2021-2031. Some of the budget pressures would be ongoing.

We plan to use a range of levers to manage next year's, and on-going, budget pressures, including:

- using the Government's Better Off support package funding
- changing the timing of some capital spending
- implementing cost reductions in the form of efficiency savings and potential reduction in some services
- keeping the previously agreed general rates increase of 3.5 per cent for 2022/2023
- considering the sale or long-term lease of additional non-strategic assets as required.

**What do you think of our proposal to manage on-going budget pressures?**

**Tell us why:**

### 3. Prioritising operating spending

We need to prioritise operating spending to help manage on-going budget pressures. We have proposed a set of criteria to be used when making decisions about cost reductions, including those that could reduce, stop or change some services.

**What do you think about how we propose to choose which services to reduce, stop or change?**

**Tell us why:**

### 4. Standardising waste management

#### Question A

Over the next three years we are moving to standardise waste services and charges across Auckland. Currently, some of Auckland pays for rubbish collections on their rates bill, and other parts of Auckland buy bin tags or bags to get their rubbish collected.

We are proposing a move to a region-wide rates funded refuse collection service with a choice of three bin sizes to accommodate different household needs, as this is the most cost-effective, equitable and climate friendly option to achieve waste minimisation outcomes.

This proposal is instead of the current Auckland Waste Management and Minimisation Plan approach to move to a region-wide pay-as-you-throw (PAYT) system (e.g. tags and bags).

**What do you think about our proposal to move from a planned region-wide PAYT system to a region-wide rates-funded rubbish collection system? Support (prefer rates-funded system)**

**Tell us why:**

#### Question B

In addition to how we fund region-wide kerbside rubbish collection, we are also proposing to standardise waste management services and charges across Auckland.

This includes standardising which properties can opt out of council waste services and charges.

**What do you think about these proposals?**

**Standardise the opt-out rules for residential multi-unit developments (10 or more units)**

**Standardise the opt-out rules for residential and lifestyle properties with between two and nine units**

**Standardise the opt-out rules for non-residential properties**

**Apply a minimum base charge to every separately used or inhabited part of a property**

**Tell us why:**

### 5. Local Boards

### 6. What is important to you?

**Do you have feedback on any other issues, including:**

- Local board decision-making over local community services (page 53 in the consultation document).
- Tūpuna Maunga Authority Operational Plan 2022/2023 (page 53 in the consultation document).

- Changes to fees and charges (page 53 in the consultation document).

Or is there anything further you would like to give feedback on?

### Important privacy information

The personal information that you provide in this form will be held and protected by Auckland Council in accordance with our privacy policy (available at [aucklandcouncil.govt.nz/privacy](https://aucklandcouncil.govt.nz/privacy) and at our libraries and service centres) and with the Privacy Act 1993. The privacy policy explains how we can use and share your personal information in relation to any interaction you have with the council, and how you can access and correct that information. You should familiarise yourself with this policy before submitting this form.



# Annual budget 2022/2023

**Note:** *this version of the feedback form has been created for the purpose of publishing submissions. As such, contact and demographic information has been removed and handwritten submissions have been transcribed.*

## Submitter details

Organisation (if applicable):

---

Your local board: Albert-Eden

---

## Your feedback

### 1. Climate action targeted rate

To meet our climate ambitions, we must reduce transport emissions in Auckland by 64 per cent by 2030. To address the climate emergency and contribute to this climate goal, we are proposing spending an additional \$1.045 billion (including government funding and other sources) over the next 10 years on a series of targeted actions to reduce emissions and support adaptation. This includes:

- improving transport choice for over one million Aucklanders who will be living within 500 meters of new or improved bus services
- moving to low-emission ferry services
- increasing provision for walking and cycling, and
- increasing tree canopy cover in communities that need it most.

We propose introducing a climate action targeted rate (separate from general rates) to pay for \$574 million of this over the next 10 years. We estimate the targeted rate to be about \$1.12 per week (about \$58 a year) for the median value residential property.

**What do you think of this proposal?** Support

**Tell us why:** Absolutely vital that we do everything we can to reduce emissions. The rate should be more ambitious than it currently stands. We need strong climate action.

### 2. Managing on-going budget pressures

Due to on-going impacts of COVID-19 on our revenue, and growing inflationary pressure, we are forecasting a budget shortfall of \$85 million for 2022/2023 compared to what was budgeted for in the 10-year Budget 2021-2031. Some of the budget pressures would be ongoing.

We plan to use a range of levers to manage next year's, and on-going, budget pressures, including:

- using the Government's Better Off support package funding
- changing the timing of some capital spending
- implementing cost reductions in the form of efficiency savings and potential reduction in some services
- keeping the previously agreed general rates increase of 3.5 per cent for 2022/2023
- considering the sale or long-term lease of additional non-strategic assets as required.

## What do you think of our proposal to manage on-going budget pressures?

Tell us why:

### 3. Prioritising operating spending

We need to prioritise operating spending to help manage on-going budget pressures. We have proposed a set of criteria to be used when making decisions about cost reductions, including those that could reduce, stop or change some services.

#### What do you think about how we propose to choose which services to reduce, stop or change?

Tell us why:

### 4. Standardising waste management

#### Question A

Over the next three years we are moving to standardise waste services and charges across Auckland. Currently, some of Auckland pays for rubbish collections on their rates bill, and other parts of Auckland buy bin tags or bags to get their rubbish collected.

We are proposing a move to a region-wide rates funded refuse collection service with a choice of three bin sizes to accommodate different household needs, as this is the most cost-effective, equitable and climate friendly option to achieve waste minimisation outcomes.

This proposal is instead of the current Auckland Waste Management and Minimisation Plan approach to move to a region-wide pay-as-you-throw (PAYT) system (e.g. tags and bags).

#### What do you think about our proposal to move from a planned region-wide PAYT system to a region-wide rates-funded rubbish collection system? Do not support (prefer PAYT system)

**Tell us why:** Need to encourage people to move to lower waste lifestyles. The region wide rates funded scheme does not do this. However, appreciate that this approach is more equitable and support this. Are there ways to make the PAYT system more equitable which also disincentivising high waste lifestyles and rewarding low waste lifestyles? Assuming the rates funded system is pursued, continue to consider the point about disincentivising / rewarding. Do all necessary to support the circular economy.

#### Question B

In addition to how we fund region-wide kerbside rubbish collection, we are also proposing to standardise waste management services and charges across Auckland.

This includes standardising which properties can opt out of council waste services and charges.

#### What do you think about these proposals?

**Standardise the opt-out rules for residential multi-unit developments (10 or more units)** Support

**Standardise the opt-out rules for residential and lifestyle properties with between two and nine units** Support

**Standardise the opt-out rules for non-residential properties** Support

**Apply a minimum base charge to every separately used or inhabited part of a property** I don't know

Tell us why:

## 5. Local Boards

### Albert-Eden Local Board

**Tell us your thoughts on our proposed priorities for the local board area in 2022/2023 – have we got it right?** I support all priorities

**Tell us why:** Put climate at the top of the list!

## 6. What is important to you?

**Do you have feedback on any other issues, including:**

- Local board decision-making over local community services (page 53 in the consultation document).
- Tūpuna Maunga Authority Operational Plan 2022/2023 (page 53 in the consultation document).
- Changes to fees and charges (page 53 in the consultation document).

Or is there anything further you would like to give feedback on?

### Important privacy information

The personal information that you provide in this form will be held and protected by Auckland Council in accordance with our privacy policy (available at [aucklandcouncil.govt.nz/privacy](https://aucklandcouncil.govt.nz/privacy) and at our libraries and service centres) and with the Privacy Act 1993. The privacy policy explains how we can use and share your personal information in relation to any interaction you have with the council, and how you can access and correct that information. You should familiarise yourself with this policy before submitting this form.



# 2745



# Annual budget 2022/2023

**Note:** *this version of the feedback form has been created for the purpose of publishing submissions. As such, contact and demographic information has been removed and handwritten submissions have been transcribed.*

## Submitter details

Organisation (if applicable):

---

Your local board: Albert-Eden

---

## Your feedback

### 1. Climate action targeted rate

To meet our climate ambitions, we must reduce transport emissions in Auckland by 64 per cent by 2030. To address the climate emergency and contribute to this climate goal, we are proposing spending an additional \$1.045 billion (including government funding and other sources) over the next 10 years on a series of targeted actions to reduce emissions and support adaptation. This includes:

- improving transport choice for over one million Aucklanders who will be living within 500 meters of new or improved bus services
- moving to low-emission ferry services
- increasing provision for walking and cycling, and
- increasing tree canopy cover in communities that need it most.

We propose introducing a climate action targeted rate (separate from general rates) to pay for \$574 million of this over the next 10 years. We estimate the targeted rate to be about \$1.12 per week (about \$58 a year) for the median value residential property.

**What do you think of this proposal?** Support

**Tell us why:**

### 2. Managing on-going budget pressures

Due to on-going impacts of COVID-19 on our revenue, and growing inflationary pressure, we are forecasting a budget shortfall of \$85 million for 2022/2023 compared to what was budgeted for in the 10-year Budget 2021-2031. Some of the budget pressures would be ongoing.

We plan to use a range of levers to manage next year's, and on-going, budget pressures, including:

- using the Government's Better Off support package funding
- changing the timing of some capital spending
- implementing cost reductions in the form of efficiency savings and potential reduction in some services
- keeping the previously agreed general rates increase of 3.5 per cent for 2022/2023
- considering the sale or long-term lease of additional non-strategic assets as required.

**What do you think of our proposal to manage on-going budget pressures?** Support



Tell us why:

### 3. Prioritising operating spending

We need to prioritise operating spending to help manage on-going budget pressures. We have proposed a set of criteria to be used when making decisions about cost reductions, including those that could reduce, stop or change some services.

**What do you think about how we propose to choose which services to reduce, stop or change? Support**

Tell us why:

### 4. Standardising waste management

#### Question A

Over the next three years we are moving to standardise waste services and charges across Auckland. Currently, some of Auckland pays for rubbish collections on their rates bill, and other parts of Auckland buy bin tags or bags to get their rubbish collected.

We are proposing a move to a region-wide rates funded refuse collection service with a choice of three bin sizes to accommodate different household needs, as this is the most cost-effective, equitable and climate friendly option to achieve waste minimisation outcomes.

This proposal is instead of the current Auckland Waste Management and Minimisation Plan approach to move to a region-wide pay-as-you-throw (PAYT) system (e.g. tags and bags).

**What do you think about our proposal to move from a planned region-wide PAYT system to a region-wide rates-funded rubbish collection system? Support (prefer rates-funded system)**

Tell us why:

#### Question B

In addition to how we fund region-wide kerbside rubbish collection, we are also proposing to standardise waste management services and charges across Auckland.

This includes standardising which properties can opt out of council waste services and charges.

**What do you think about these proposals?**

**Standardise the opt-out rules for residential multi-unit developments (10 or more units)** Support

**Standardise the opt-out rules for residential and lifestyle properties with between two and nine units** Do not support

**Standardise the opt-out rules for non-residential properties** Do not support

**Apply a minimum base charge to every separately used or inhabited part of a property** Support

Tell us why:

### 5. Local Boards

### 6. What is important to you?

**Do you have feedback on any other issues, including:**

- Local board decision-making over local community services (page 53 in the consultation document).
- Tūpuna Maunga Authority Operational Plan 2022/2023 (page 53 in the consultation document).

- Changes to fees and charges (page 53 in the consultation document).

Or is there anything further you would like to give feedback on?

### Important privacy information

The personal information that you provide in this form will be held and protected by Auckland Council in accordance with our privacy policy (available at [aucklandcouncil.govt.nz/privacy](https://aucklandcouncil.govt.nz/privacy) and at our libraries and service centres) and with the Privacy Act 1993. The privacy policy explains how we can use and share your personal information in relation to any interaction you have with the council, and how you can access and correct that information. You should familiarise yourself with this policy before submitting this form.



# Annual budget 2022/2023

**Note:** *this version of the feedback form has been created for the purpose of publishing submissions. As such, contact and demographic information has been removed and handwritten submissions have been transcribed.*

## Submitter details

**Organisation (if applicable):**

---

**Your local board:** Albert-Eden

---

## Your feedback

### 1. Climate action targeted rate

To meet our climate ambitions, we must reduce transport emissions in Auckland by 64 per cent by 2030. To address the climate emergency and contribute to this climate goal, we are proposing spending an additional \$1.045 billion (including government funding and other sources) over the next 10 years on a series of targeted actions to reduce emissions and support adaptation. This includes:

- improving transport choice for over one million Aucklanders who will be living within 500 meters of new or improved bus services
- moving to low-emission ferry services
- increasing provision for walking and cycling, and
- increasing tree canopy cover in communities that need it most.

We propose introducing a climate action targeted rate (separate from general rates) to pay for \$574 million of this over the next 10 years. We estimate the targeted rate to be about \$1.12 per week (about \$58 a year) for the median value residential property.

**What do you think of this proposal?** Support

**Tell us why:** this proposal not only will reduce carbon emissions but will enhance, the beauty, health and well being of our city and people

### 2. Managing on-going budget pressures

Due to on-going impacts of COVID-19 on our revenue, and growing inflationary pressure, we are forecasting a budget shortfall of \$85 million for 2022/2023 compared to what was budgeted for in the 10-year Budget 2021-2031. Some of the budget pressures would be ongoing.

We plan to use a range of levers to manage next year's, and on-going, budget pressures, including:

- using the Government's Better Off support package funding
- changing the timing of some capital spending
- implementing cost reductions in the form of efficiency savings and potential reduction in some services
- keeping the previously agreed general rates increase of 3.5 per cent for 2022/2023
- considering the sale or long-term lease of additional non-strategic assets as required.

**What do you think of our proposal to manage on-going budget pressures? Support**

**Tell us why:**

### 3. Prioritising operating spending

We need to prioritise operating spending to help manage on-going budget pressures. We have proposed a set of criteria to be used when making decisions about cost reductions, including those that could reduce, stop or change some services.

**What do you think about how we propose to choose which services to reduce, stop or change? Support**

**Tell us why:**

### 4. Standardising waste management

#### Question A

Over the next three years we are moving to standardise waste services and charges across Auckland. Currently, some of Auckland pays for rubbish collections on their rates bill, and other parts of Auckland buy bin tags or bags to get their rubbish collected.

We are proposing a move to a region-wide rates funded refuse collection service with a choice of three bin sizes to accommodate different household needs, as this is the most cost-effective, equitable and climate friendly option to achieve waste minimisation outcomes.

This proposal is instead of the current Auckland Waste Management and Minimisation Plan approach to move to a region-wide pay-as-you-throw (PAYT) system (e.g. tags and bags).

**What do you think about our proposal to move from a planned region-wide PAYT system to a region-wide rates-funded rubbish collection system? Support (prefer rates-funded system)**

**Tell us why:**

#### Question B

In addition to how we fund region-wide kerbside rubbish collection, we are also proposing to standardise waste management services and charges across Auckland.

This includes standardising which properties can opt out of council waste services and charges.

**What do you think about these proposals?**

**Standardise the opt-out rules for residential multi-unit developments (10 or more units) Support**

**Standardise the opt-out rules for residential and lifestyle properties with between two and nine units Support**

**Standardise the opt-out rules for non-residential properties Support**

**Apply a minimum base charge to every separately used or inhabited part of a property Support**

**Tell us why:**

### 5. Local Boards

#### Albert-Eden Local Board

**Tell us your thoughts on our proposed priorities for the local board area in 2022/2023 – have we got it right? I support all priorities**

**Tell us why:** These priorities align to my values and vision for our city

## 6. What is important to you?

**Do you have feedback on any other issues, including:**

- Local board decision-making over local community services (page 53 in the consultation document).
- Tūpuna Maunga Authority Operational Plan 2022/2023 (page 53 in the consultation document).
- Changes to fees and charges (page 53 in the consultation document).

Or is there anything further you would like to give feedback on?

### Important privacy information

The personal information that you provide in this form will be held and protected by Auckland Council in accordance with our privacy policy (available at [aucklandcouncil.govt.nz/privacy](https://aucklandcouncil.govt.nz/privacy) and at our libraries and service centres) and with the Privacy Act 1993. The privacy policy explains how we can use and share your personal information in relation to any interaction you have with the council, and how you can access and correct that information. You should familiarise yourself with this policy before submitting this form.



# Annual budget 2022/2023

**Note:** *this version of the feedback form has been created for the purpose of publishing submissions. As such, contact and demographic information has been removed and handwritten submissions have been transcribed.*

## Submitter details

Organisation (if applicable):

---

Your local board: Albert-Eden

---

## Your feedback

### 1. Climate action targeted rate

To meet our climate ambitions, we must reduce transport emissions in Auckland by 64 per cent by 2030. To address the climate emergency and contribute to this climate goal, we are proposing spending an additional \$1.045 billion (including government funding and other sources) over the next 10 years on a series of targeted actions to reduce emissions and support adaptation. This includes:

- improving transport choice for over one million Aucklanders who will be living within 500 meters of new or improved bus services
- moving to low-emission ferry services
- increasing provision for walking and cycling, and
- increasing tree canopy cover in communities that need it most.

We propose introducing a climate action targeted rate (separate from general rates) to pay for \$574 million of this over the next 10 years. We estimate the targeted rate to be about \$1.12 per week (about \$58 a year) for the median value residential property.

**What do you think of this proposal?** Support

**Tell us why:**

### 2. Managing on-going budget pressures

Due to on-going impacts of COVID-19 on our revenue, and growing inflationary pressure, we are forecasting a budget shortfall of \$85 million for 2022/2023 compared to what was budgeted for in the 10-year Budget 2021-2031. Some of the budget pressures would be ongoing.

We plan to use a range of levers to manage next year's, and on-going, budget pressures, including:

- using the Government's Better Off support package funding
- changing the timing of some capital spending
- implementing cost reductions in the form of efficiency savings and potential reduction in some services
- keeping the previously agreed general rates increase of 3.5 per cent for 2022/2023
- considering the sale or long-term lease of additional non-strategic assets as required.

**What do you think of our proposal to manage on-going budget pressures?** Support

**Tell us why:**

### 3. Prioritising operating spending

We need to prioritise operating spending to help manage on-going budget pressures. We have proposed a set of criteria to be used when making decisions about cost reductions, including those that could reduce, stop or change some services.

**What do you think about how we propose to choose which services to reduce, stop or change? Support**

**Tell us why:**

### 4. Standardising waste management

#### Question A

Over the next three years we are moving to standardise waste services and charges across Auckland. Currently, some of Auckland pays for rubbish collections on their rates bill, and other parts of Auckland buy bin tags or bags to get their rubbish collected.

We are proposing a move to a region-wide rates funded refuse collection service with a choice of three bin sizes to accommodate different household needs, as this is the most cost-effective, equitable and climate friendly option to achieve waste minimisation outcomes.

This proposal is instead of the current Auckland Waste Management and Minimisation Plan approach to move to a region-wide pay-as-you-throw (PAYT) system (e.g. tags and bags).

**What do you think about our proposal to move from a planned region-wide PAYT system to a region-wide rates-funded rubbish collection system?**

**Tell us why:**

#### Question B

In addition to how we fund region-wide kerbside rubbish collection, we are also proposing to standardise waste management services and charges across Auckland.

This includes standardising which properties can opt out of council waste services and charges.

**What do you think about these proposals?**

**Standardise the opt-out rules for residential multi-unit developments (10 or more units)**

**Standardise the opt-out rules for residential and lifestyle properties with between two and nine units**

**Standardise the opt-out rules for non-residential properties**

**Apply a minimum base charge to every separately used or inhabited part of a property**

**Tell us why:**

### 5. Local Boards

### 6. What is important to you?

**Do you have feedback on any other issues, including:**

- Local board decision-making over local community services (page 53 in the consultation document).
- Tūpuna Maunga Authority Operational Plan 2022/2023 (page 53 in the consultation document).

- Changes to fees and charges (page 53 in the consultation document).

Or is there anything further you would like to give feedback on?

### Important privacy information

The personal information that you provide in this form will be held and protected by Auckland Council in accordance with our privacy policy (available at [aucklandcouncil.govt.nz/privacy](https://aucklandcouncil.govt.nz/privacy) and at our libraries and service centres) and with the Privacy Act 1993. The privacy policy explains how we can use and share your personal information in relation to any interaction you have with the council, and how you can access and correct that information. You should familiarise yourself with this policy before submitting this form.





# 2754



# Annual budget 2022/2023

**Note:** *this version of the feedback form has been created for the purpose of publishing submissions. As such, contact and demographic information has been removed and handwritten submissions have been transcribed.*

## Submitter details

Organisation (if applicable):

---

Your local board: Albert-Eden

---

## Your feedback

### 1. Climate action targeted rate

To meet our climate ambitions, we must reduce transport emissions in Auckland by 64 per cent by 2030. To address the climate emergency and contribute to this climate goal, we are proposing spending an additional \$1.045 billion (including government funding and other sources) over the next 10 years on a series of targeted actions to reduce emissions and support adaptation. This includes:

- improving transport choice for over one million Aucklanders who will be living within 500 meters of new or improved bus services
- moving to low-emission ferry services
- increasing provision for walking and cycling, and
- increasing tree canopy cover in communities that need it most.

We propose introducing a climate action targeted rate (separate from general rates) to pay for \$574 million of this over the next 10 years. We estimate the targeted rate to be about \$1.12 per week (about \$58 a year) for the median value residential property.

**What do you think of this proposal?** Support

**Tell us why:**

### 2. Managing on-going budget pressures

Due to on-going impacts of COVID-19 on our revenue, and growing inflationary pressure, we are forecasting a budget shortfall of \$85 million for 2022/2023 compared to what was budgeted for in the 10-year Budget 2021-2031. Some of the budget pressures would be ongoing.

We plan to use a range of levers to manage next year's, and on-going, budget pressures, including:

- using the Government's Better Off support package funding
- changing the timing of some capital spending
- implementing cost reductions in the form of efficiency savings and potential reduction in some services
- keeping the previously agreed general rates increase of 3.5 per cent for 2022/2023
- considering the sale or long-term lease of additional non-strategic assets as required.

**What do you think of our proposal to manage on-going budget pressures?** Support

**Tell us why:**

### 3. Prioritising operating spending

We need to prioritise operating spending to help manage on-going budget pressures. We have proposed a set of criteria to be used when making decisions about cost reductions, including those that could reduce, stop or change some services.

**What do you think about how we propose to choose which services to reduce, stop or change? Support**

**Tell us why:**

### 4. Standardising waste management

#### Question A

Over the next three years we are moving to standardise waste services and charges across Auckland. Currently, some of Auckland pays for rubbish collections on their rates bill, and other parts of Auckland buy bin tags or bags to get their rubbish collected.

We are proposing a move to a region-wide rates funded refuse collection service with a choice of three bin sizes to accommodate different household needs, as this is the most cost-effective, equitable and climate friendly option to achieve waste minimisation outcomes.

This proposal is instead of the current Auckland Waste Management and Minimisation Plan approach to move to a region-wide pay-as-you-throw (PAYT) system (e.g. tags and bags).

**What do you think about our proposal to move from a planned region-wide PAYT system to a region-wide rates-funded rubbish collection system? Support (prefer rates-funded system)**

**Tell us why:**

#### Question B

In addition to how we fund region-wide kerbside rubbish collection, we are also proposing to standardise waste management services and charges across Auckland.

This includes standardising which properties can opt out of council waste services and charges.

**What do you think about these proposals?**

**Standardise the opt-out rules for residential multi-unit developments (10 or more units)**

**Standardise the opt-out rules for residential and lifestyle properties with between two and nine units**

**Standardise the opt-out rules for non-residential properties**

**Apply a minimum base charge to every separately used or inhabited part of a property**

**Tell us why:**

### 5. Local Boards

### 6. What is important to you?

**Do you have feedback on any other issues, including:**

- Local board decision-making over local community services (page 53 in the consultation document).
- Tūpuna Maunga Authority Operational Plan 2022/2023 (page 53 in the consultation document).

- Changes to fees and charges (page 53 in the consultation document).

Or is there anything further you would like to give feedback on?

## Important privacy information

The personal information that you provide in this form will be held and protected by Auckland Council in accordance with our privacy policy (available at [aucklandcouncil.govt.nz/privacy](https://aucklandcouncil.govt.nz/privacy) and at our libraries and service centres) and with the Privacy Act 1993. The privacy policy explains how we can use and share your personal information in relation to any interaction you have with the council, and how you can access and correct that information. You should familiarise yourself with this policy before submitting this form.



# 2757



# Annual budget 2022/2023

**Note:** *this version of the feedback form has been created for the purpose of publishing submissions. As such, contact and demographic information has been removed and handwritten submissions have been transcribed.*

## Submitter details

Organisation (if applicable):

---

Your local board: Albert-Eden

---

## Your feedback

### 1. Climate action targeted rate

To meet our climate ambitions, we must reduce transport emissions in Auckland by 64 per cent by 2030. To address the climate emergency and contribute to this climate goal, we are proposing spending an additional \$1.045 billion (including government funding and other sources) over the next 10 years on a series of targeted actions to reduce emissions and support adaptation. This includes:

- improving transport choice for over one million Aucklanders who will be living within 500 meters of new or improved bus services
- moving to low-emission ferry services
- increasing provision for walking and cycling, and
- increasing tree canopy cover in communities that need it most.

We propose introducing a climate action targeted rate (separate from general rates) to pay for \$574 million of this over the next 10 years. We estimate the targeted rate to be about \$1.12 per week (about \$58 a year) for the median value residential property.

**What do you think of this proposal?** Support

**Tell us why:** I support all change towards a more sustainable city

### 2. Managing on-going budget pressures

Due to on-going impacts of COVID-19 on our revenue, and growing inflationary pressure, we are forecasting a budget shortfall of \$85 million for 2022/2023 compared to what was budgeted for in the 10-year Budget 2021-2031. Some of the budget pressures would be ongoing.

We plan to use a range of levers to manage next year's, and on-going, budget pressures, including:

- using the Government's Better Off support package funding
- changing the timing of some capital spending
- implementing cost reductions in the form of efficiency savings and potential reduction in some services
- keeping the previously agreed general rates increase of 3.5 per cent for 2022/2023
- considering the sale or long-term lease of additional non-strategic assets as required.

**What do you think of our proposal to manage on-going budget pressures?** Support

Tell us why:

### 3. Prioritising operating spending

We need to prioritise operating spending to help manage on-going budget pressures. We have proposed a set of criteria to be used when making decisions about cost reductions, including those that could reduce, stop or change some services.

**What do you think about how we propose to choose which services to reduce, stop or change?** I don't know

Tell us why:

### 4. Standardising waste management

#### Question A

Over the next three years we are moving to standardise waste services and charges across Auckland. Currently, some of Auckland pays for rubbish collections on their rates bill, and other parts of Auckland buy bin tags or bags to get their rubbish collected.

We are proposing a move to a region-wide rates funded refuse collection service with a choice of three bin sizes to accommodate different household needs, as this is the most cost-effective, equitable and climate friendly option to achieve waste minimisation outcomes.

This proposal is instead of the current Auckland Waste Management and Minimisation Plan approach to move to a region-wide pay-as-you-throw (PAYT) system (e.g. tags and bags).

**What do you think about our proposal to move from a planned region-wide PAYT system to a region-wide rates-funded rubbish collection system?** Support (prefer rates-funded system)

Tell us why:

#### Question B

In addition to how we fund region-wide kerbside rubbish collection, we are also proposing to standardise waste management services and charges across Auckland.

This includes standardising which properties can opt out of council waste services and charges.

**What do you think about these proposals?**

**Standardise the opt-out rules for residential multi-unit developments (10 or more units)** Support

**Standardise the opt-out rules for residential and lifestyle properties with between two and nine units** Support

**Standardise the opt-out rules for non-residential properties** Support

**Apply a minimum base charge to every separately used or inhabited part of a property** Do not support

Tell us why:

### 5. Local Boards

#### Albert-Eden Local Board

**Tell us your thoughts on our proposed priorities for the local board area in 2022/2023 – have we got it right?** I support most priorities

Tell us why:

## 6. What is important to you?

**Do you have feedback on any other issues, including:**

- Local board decision-making over local community services (page 53 in the consultation document).
- Tūpuna Maunga Authority Operational Plan 2022/2023 (page 53 in the consultation document).
- Changes to fees and charges (page 53 in the consultation document).

Or is there anything further you would like to give feedback on?

### Important privacy information

The personal information that you provide in this form will be held and protected by Auckland Council in accordance with our privacy policy (available at [aucklandcouncil.govt.nz/privacy](https://aucklandcouncil.govt.nz/privacy) and at our libraries and service centres) and with the Privacy Act 1993. The privacy policy explains how we can use and share your personal information in relation to any interaction you have with the council, and how you can access and correct that information. You should familiarise yourself with this policy before submitting this form.



# 2770



# Annual budget 2022/2023

**Note:** *this version of the feedback form has been created for the purpose of publishing submissions. As such, contact and demographic information has been removed and handwritten submissions have been transcribed.*

## Submitter details

Organisation (if applicable):

---

Your local board: Albert-Eden

---

## Your feedback

### 1. Climate action targeted rate

To meet our climate ambitions, we must reduce transport emissions in Auckland by 64 per cent by 2030. To address the climate emergency and contribute to this climate goal, we are proposing spending an additional \$1.045 billion (including government funding and other sources) over the next 10 years on a series of targeted actions to reduce emissions and support adaptation. This includes:

- improving transport choice for over one million Aucklanders who will be living within 500 meters of new or improved bus services
- moving to low-emission ferry services
- increasing provision for walking and cycling, and
- increasing tree canopy cover in communities that need it most.

We propose introducing a climate action targeted rate (separate from general rates) to pay for \$574 million of this over the next 10 years. We estimate the targeted rate to be about \$1.12 per week (about \$58 a year) for the median value residential property.

**What do you think of this proposal?** Support

**Tell us why:**

### 2. Managing on-going budget pressures

Due to on-going impacts of COVID-19 on our revenue, and growing inflationary pressure, we are forecasting a budget shortfall of \$85 million for 2022/2023 compared to what was budgeted for in the 10-year Budget 2021-2031. Some of the budget pressures would be ongoing.

We plan to use a range of levers to manage next year's, and on-going, budget pressures, including:

- using the Government's Better Off support package funding
- changing the timing of some capital spending
- implementing cost reductions in the form of efficiency savings and potential reduction in some services
- keeping the previously agreed general rates increase of 3.5 per cent for 2022/2023
- considering the sale or long-term lease of additional non-strategic assets as required.

**What do you think of our proposal to manage on-going budget pressures?** Support

**Tell us why:**

### 3. Prioritising operating spending

We need to prioritise operating spending to help manage on-going budget pressures. We have proposed a set of criteria to be used when making decisions about cost reductions, including those that could reduce, stop or change some services.

**What do you think about how we propose to choose which services to reduce, stop or change? Support**

**Tell us why:**

### 4. Standardising waste management

#### Question A

Over the next three years we are moving to standardise waste services and charges across Auckland. Currently, some of Auckland pays for rubbish collections on their rates bill, and other parts of Auckland buy bin tags or bags to get their rubbish collected.

We are proposing a move to a region-wide rates funded refuse collection service with a choice of three bin sizes to accommodate different household needs, as this is the most cost-effective, equitable and climate friendly option to achieve waste minimisation outcomes.

This proposal is instead of the current Auckland Waste Management and Minimisation Plan approach to move to a region-wide pay-as-you-throw (PAYT) system (e.g. tags and bags).

**What do you think about our proposal to move from a planned region-wide PAYT system to a region-wide rates-funded rubbish collection system? Do not support (prefer PAYT system)**

**Tell us why:** people need to understand cost of rubbish and make decisions on waste - not just throw everything out

#### Question B

In addition to how we fund region-wide kerbside rubbish collection, we are also proposing to standardise waste management services and charges across Auckland.

This includes standardising which properties can opt out of council waste services and charges.

**What do you think about these proposals?**

**Standardise the opt-out rules for residential multi-unit developments (10 or more units)** Support

**Standardise the opt-out rules for residential and lifestyle properties with between two and nine units** Support

**Standardise the opt-out rules for non-residential properties** Support

**Apply a minimum base charge to every separately used or inhabited part of a property** Do not support

**Tell us why:**

### 5. Local Boards

#### Albert-Eden Local Board

**Tell us your thoughts on our proposed priorities for the local board area in 2022/2023 – have we got it right? I support most priorities**

**Tell us why:**



## 6. What is important to you?

**Do you have feedback on any other issues, including:**

- Local board decision-making over local community services (page 53 in the consultation document).
- Tūpuna Maunga Authority Operational Plan 2022/2023 (page 53 in the consultation document).
- Changes to fees and charges (page 53 in the consultation document).

Or is there anything further you would like to give feedback on?

### Important privacy information

The personal information that you provide in this form will be held and protected by Auckland Council in accordance with our privacy policy (available at [aucklandcouncil.govt.nz/privacy](https://aucklandcouncil.govt.nz/privacy) and at our libraries and service centres) and with the Privacy Act 1993. The privacy policy explains how we can use and share your personal information in relation to any interaction you have with the council, and how you can access and correct that information. You should familiarise yourself with this policy before submitting this form.



# Annual budget 2022/2023

**Note:** *this version of the feedback form has been created for the purpose of publishing submissions. As such, contact and demographic information has been removed and handwritten submissions have been transcribed.*

## Submitter details

**Organisation (if applicable):** Auckland Communities and people

---

**Your local board:** Albert-Eden

---

## Your feedback

### 1. Climate action targeted rate

To meet our climate ambitions, we must reduce transport emissions in Auckland by 64 per cent by 2030. To address the climate emergency and contribute to this climate goal, we are proposing spending an additional \$1.045 billion (including government funding and other sources) over the next 10 years on a series of targeted actions to reduce emissions and support adaptation. This includes:

- improving transport choice for over one million Aucklanders who will be living within 500 meters of new or improved bus services
- moving to low-emission ferry services
- increasing provision for walking and cycling, and
- increasing tree canopy cover in communities that need it most.

We propose introducing a climate action targeted rate (separate from general rates) to pay for \$574 million of this over the next 10 years. We estimate the targeted rate to be about \$1.12 per week (about \$58 a year) for the median value residential property.

**What do you think of this proposal?** Do not support

**Tell us why:** Clearly not supporting this silly idea at all climate change? New Zealand Auckland are you serious? New Zealand has no problems we are one of the best countries in the world not affecting Climate change !!! Stop charging people for something that New Zealand doesn't affect!!!

### 2. Managing on-going budget pressures

Due to on-going impacts of COVID-19 on our revenue, and growing inflationary pressure, we are forecasting a budget shortfall of \$85 million for 2022/2023 compared to what was budgeted for in the 10-year Budget 2021-2031. Some of the budget pressures would be ongoing.

We plan to use a range of levers to manage next year's, and on-going, budget pressures, including:

- using the Government's Better Off support package funding
- changing the timing of some capital spending
- implementing cost reductions in the form of efficiency savings and potential reduction in some services
- keeping the previously agreed general rates increase of 3.5 per cent for 2022/2023

- considering the sale or long-term lease of additional non-strategic assets as required.

**What do you think of our proposal to manage on-going budget pressures?** Do not support

**Tell us why:** You have waster millions and millions and billions of dollars on ridiculous things and now you expect rate pays to pay for your silly mistake a road that doesn't even have a hole is being re layer over and over ....you are wasting money. If you stopped and looked and actually didn't listen to government that is 300 years behind you would not have to charge people extra for rates , lower rates as soon as possible as you are over charging already!

### 3. Prioritising operating spending

We need to prioritise operating spending to help manage on-going budget pressures. We have proposed a set of criteria to be used when making decisions about cost reductions, including those that could reduce, stop or change some services.

**What do you think about how we propose to choose which services to reduce, stop or change?** Do not support

**Tell us why:** Seriously???? YOu must be really silly to think that people will put up with this you have heavy top and already not enough little ants to run the show yet you wanna reduce yet you giving top people just like Phill Goff millions of dollars wow you must be living in a dream land

### 4. Standardising waste management

#### Question A

Over the next three years we are moving to standardise waste services and charges across Auckland. Currently, some of Auckland pays for rubbish collections on their rates bill, and other parts of Auckland buy bin tags or bags to get their rubbish collected.

We are proposing a move to a region-wide rates funded refuse collection service with a choice of three bin sizes to accommodate different household needs, as this is the most cost-effective, equitable and climate friendly option to achieve waste minimisation outcomes.

This proposal is instead of the current Auckland Waste Management and Minimisation Plan approach to move to a region-wide pay-as-you-throw (PAYT) system (e.g. tags and bags).

**What do you think about our proposal to move from a planned region-wide PAYT system to a region-wide rates-funded rubbish collection system?** Do not support (prefer PAYT system)

**Tell us why:** again are you serious?

#### Question B

In addition to how we fund region-wide kerbside rubbish collection, we are also proposing to standardise waste management services and charges across Auckland.

This includes standardising which properties can opt out of council waste services and charges.

**What do you think about these proposals?**

**Standardise the opt-out rules for residential multi-unit developments (10 or more units)** Do not support

**Standardise the opt-out rules for residential and lifestyle properties with between two and nine units** Do not support

**Standardise the opt-out rules for non-residential properties** Do not support

**Apply a minimum base charge to every separately used or inhabited part of a property** Do not support

**Tell us why:**

## 5. Local Boards

### Albert-Eden Local Board

**Tell us your thoughts on our proposed priorities for the local board area in 2022/2023 – have we got it right? I do not support any priorities**

**Tell us why:** N you dont have it right

### Aotea/Great Barrier Local Board

**Tell us your thoughts on our proposed priorities for the local board area in 2022/2023 – have we got it right? I do not support any priorities**

**More specifically, what do you think of each priority we've listed?**

<b>Community well-being initiatives</b>	Do not support
<b>Marine protection initiatives</b>	Do not support
<b>Water resilience initiatives</b>	Do not support
<b>Environmental protection initiatives</b>	Do not support
<b>Advocating for a bespoke public transport service</b>	Do not support

**Tell us why:** again 300 years behind

### Devonport-Takapuna Local Board

**Tell us your thoughts on our proposed priorities for the local board area in 2022/2023 – have we got it right? I do not support any priorities**

**Tell us why:**

### Franklin Local Board

**Tell us your thoughts on our proposed priorities for the local board area in 2022/2023 – have we got it right? I do not support any priorities**

**In addition, would you support the sale of Ardmore Hall and/or Bell Field if the proceeds of that sale were re-invested in Clevedon Showgrounds and/or public facilities in Clevedon Village (e.g. Cricket grounds and the Clevedon Hall)?** No

**Tell us why:** are you serious !? if you sell that the next generation will have to buy it back actually do sell it make money for your pocket as you do as you dont care for nz at all

### Henderson-Massey Local Board

**Tell us your thoughts on our proposed priorities for the local board area in 2022/2023 – have we got it right? I do not support any priorities**

**Tell us why:**

### Hibiscus and Bays Local Board

**Tell us your thoughts on our proposed priorities for the local board area in 2022/2023 – have we got it right? I do not support any priorities**

**Tell us why:**

### Howick Local Board

**Tell us your thoughts on our proposed priorities for the local board area in 2022/2023 – have we got it right? I do not support any priorities**

**Tell us why:**

### Kaipātiki Local Board

Tell us your thoughts on our proposed priorities for the local board area in 2022/2023 – have we got it right? I do not support any priorities

Tell us why:

### Māngere-Ōtāhuhu Local Board

Tell us your thoughts on our proposed priorities for the local board area in 2022/2023 – have we got it right? I do not support any priorities

Tell us why:

### Manurewa Local Board

Tell us your thoughts on our proposed priorities for the local board area in 2022/2023 – have we got it right? I do not support any priorities

Tell us why: I do not support any priorities

### Maungakiekie-Tāmaki Local Board

Tell us your thoughts on our proposed priorities for the local board area in 2022/2023 – have we got it right? I do not support any priorities

Tell us why:

### Ōrākei Local Board

Tell us your thoughts on our proposed priorities for the local board area in 2022/2023 – have we got it right? I do not support any priorities

Tell us why:

### Ōtara-Papatoetoe Local Board

Tell us your thoughts on our proposed priorities for the local board area in 2022/2023 – have we got it right?

Community resilience	Increase opportunities for upskilling, employment
Community resilience (other)	
Environmental initiatives	Eco neighbourhoods
Environmental initiatives (other)	
Arts initiatives	Do not support

Tell us why:

### Papakura Local Board

Tell us your thoughts on our proposed priorities for the local board area in 2022/2023 – have we got it right? I do not support any priorities

Tell us why:

### Puketāpapa Local Board

Tell us your thoughts on our proposed priorities for the local board area in 2022/2023 – have we got it right? I do not support any priorities

Tell us why:

### Rodney Local Board

Tell us your thoughts on our proposed priorities for the local board area in 2022/2023 – have we got it right? I do not support any priorities

**Tell us why:**

#### Upper Harbour Local Board

**Tell us your thoughts on our proposed priorities for the local board area in 2022/2023 – have we got it right? I do not support any priorities**

**Tell us why:**

#### Waiheke Local Board

**Tell us your thoughts on our proposed priorities for the local board area in 2022/2023 – have we got it right? I do not support any priorities**

**Tell us why:**

#### Waitākere Ranges Local Board

**Tell us your thoughts on our proposed priorities for the local board area in 2022/2023 – have we got it right? I do not support any priorities**

**Tell us why:**

#### Waitematā Local Board

**Tell us your thoughts on our proposed priorities for the local board area in 2022/2023 – have we got it right? I do not support any priorities**

**Tell us why:**

#### Whau Local Board

**Tell us your thoughts on our proposed priorities for the local board area in 2022/2023 – have we got it right? I do not support any priorities**

**Tell us why:**

## 6. What is important to you?

**Do you have feedback on any other issues, including:**

- Local board decision-making over local community services (page 53 in the consultation document).
- Tūpuna Maunga Authority Operational Plan 2022/2023 (page 53 in the consultation document).
- Changes to fees and charges (page 53 in the consultation document).

Or is there anything further you would like to give feedback on?

The future of you community the fact that you have the wrong people in power again go to india and africa and china then come back and smell the roses

## Important privacy information

The personal information that you provide in this form will be held and protected by Auckland Council in accordance with our privacy policy (available at [aucklandcouncil.govt.nz/privacy](https://aucklandcouncil.govt.nz/privacy) and at our libraries and service centres) and with the Privacy Act 1993. The privacy policy explains how we can use and share your personal information in relation to any interaction you have with the council, and how you can access and correct that information. You should familiarise yourself with this policy before submitting this form.



# Annual budget 2022/2023

**Note:** *this version of the feedback form has been created for the purpose of publishing submissions. As such, contact and demographic information has been removed and handwritten submissions have been transcribed.*

## Submitter details

Organisation (if applicable):

---

Your local board: Albert-Eden

---

## Your feedback

### 1. Climate action targeted rate

To meet our climate ambitions, we must reduce transport emissions in Auckland by 64 per cent by 2030. To address the climate emergency and contribute to this climate goal, we are proposing spending an additional \$1.045 billion (including government funding and other sources) over the next 10 years on a series of targeted actions to reduce emissions and support adaptation. This includes:

- improving transport choice for over one million Aucklanders who will be living within 500 meters of new or improved bus services
- moving to low-emission ferry services
- increasing provision for walking and cycling, and
- increasing tree canopy cover in communities that need it most.

We propose introducing a climate action targeted rate (separate from general rates) to pay for \$574 million of this over the next 10 years. We estimate the targeted rate to be about \$1.12 per week (about \$58 a year) for the median value residential property.

**What do you think of this proposal?** Do not support

**Tell us why:** I saw you plant 1000s of trees a week before Xmas, then a 3-4 week holiday. Most of those trees died. I saw you do plantings along my street which were ripped up. I saw you put a crossing 20 metres away from where people exited a greenway, most don't use it. The crossings are ridiculous, and not required! You should pay locals to organize the plant up their own area/kerbs. I would be happy to. You could/should invest in work from home communications, hubs? Also tax large businesses that require workers to travel an extra tax. It should not be related to property value but number of residents within a property they are the ones who do the travelling. Those who have their streets closed for 3 months, (for me it has been 2.5 years of highly stressful Piritahi/Kaingā Ora Work on my street) should not have to pay any Council Rates at all or DEFINITELY NO INCREASES!

### 2. Managing on-going budget pressures

Due to on-going impacts of COVID-19 on our revenue, and growing inflationary pressure, we are forecasting a budget shortfall of \$85 million for 2022/2023 compared to what was budgeted for in the 10-year Budget 2021-2031. Some of the budget pressures would be ongoing.

We plan to use a range of levers to manage next year's, and on-going, budget pressures, including:

- using the Government's Better Off support package funding

- changing the timing of some capital spending
- implementing cost reductions in the form of efficiency savings and potential reduction in some services
- keeping the previously agreed general rates increase of 3.5 per cent for 2022/2023
- considering the sale or long-term lease of additional non-strategic assets as required.

**What do you think of our proposal to manage on-going budget pressures?** Do not support

**Tell us why:** Properties worth under \$1 million and with incomes under \$100,000 should not have any rates increase at all. The public should be consulted on which services to scrap.

### 3. Prioritising operating spending

We need to prioritise operating spending to help manage on-going budget pressures. We have proposed a set of criteria to be used when making decisions about cost reductions, including those that could reduce, stop or change some services.

**What do you think about how we propose to choose which services to reduce, stop or change?** I don't know

**Tell us why:** Should give the wider public a list with costs, provider so we can have a say.

### 4. Standardising waste management

#### Question A

Over the next three years we are moving to standardise waste services and charges across Auckland. Currently, some of Auckland pays for rubbish collections on their rates bill, and other parts of Auckland buy bin tags or bags to get their rubbish collected.

We are proposing a move to a region-wide rates funded refuse collection service with a choice of three bin sizes to accommodate different household needs, as this is the most cost-effective, equitable and climate friendly option to achieve waste minimisation outcomes.

This proposal is instead of the current Auckland Waste Management and Minimisation Plan approach to move to a region-wide pay-as-you-throw (PAYT) system (e.g. tags and bags).

**What do you think about our proposal to move from a planned region-wide PAYT system to a region-wide rates-funded rubbish collection system?** Support (prefer rates-funded system)

**Tell us why:** Some of us only need to put out our rubbish bins once a fortnight because we don't use as much, are good at composting etc., we should have a 50% discount. Should be tailored to number of people in a house!

#### Question B

In addition to how we fund region-wide kerbside rubbish collection, we are also proposing to standardise waste management services and charges across Auckland.

This includes standardising which properties can opt out of council waste services and charges.

**What do you think about these proposals?**

**Standardise the opt-out rules for residential multi-unit developments (10 or more units)** I don't know

**Standardise the opt-out rules for residential and lifestyle properties with between two and nine units** I don't know

**Standardise the opt-out rules for non-residential properties** Support

**Apply a minimum base charge to every separately used or inhabited part of a property** Support

**Tell us why:**



## 5. Local Boards

### Albert-Eden Local Board

**Tell us your thoughts on our proposed priorities for the local board area in 2022/2023 – have we got it right?** I do not support any priorities

**Tell us why:** Many of us vaccine injured or pro choice people, children and Youth were not allowed to access these services for six months. We should have a rebate on our Rates related to this. Exemption process convoluted and drawn out, my Neurologist appointment is f

## 6. What is important to you?

**Do you have feedback on any other issues, including:**

- Local board decision-making over local community services (page 53 in the consultation document).
- Tūpuna Maunga Authority Operational Plan 2022/2023 (page 53 in the consultation document).
- Changes to fees and charges (page 53 in the consultation document).

Or is there anything further you would like to give feedback on?

Refund 50% of Rates for those who could not use services such as myself.

No rates increase for anyone living on a street with Piritahi/Kaingā Ora Developments, (such as myself, for 2.5 years, we have lost our driveway, postal services, street closed, had to drive around much further, dust, pollution, noise six days a week from 7am-6pm, more dodgy elements attracted to the area, 4 fires started on my street of vacant buildings, mostly Private companies building houses around me now for huge profits Market priced houses, also our street has 100 new homes that have made our rates increase BUT our house is still the same as it was 80 years ago AND yet we are MAJORLY INCONVENIENCED!

## Important privacy information

The personal information that you provide in this form will be held and protected by Auckland Council in accordance with our privacy policy (available at [aucklandcouncil.govt.nz/privacy](https://aucklandcouncil.govt.nz/privacy) and at our libraries and service centres) and with the Privacy Act 1993. The privacy policy explains how we can use and share your personal information in relation to any interaction you have with the council, and how you can access and correct that information. You should familiarise yourself with this policy before submitting this form.

**LIVING IN RANGE VIEW ROAD 2020 – 2021 (and beyond?)**

*I understand that it is a large job replacing 200 homes with 1000 however it is daily endurance for we the permanent residents. We are committed to living in our community, for many our dream of living in our homes in Owairaka has come as a result of decades of sacrifice, saving and planning.*

*We are also concerned about the increased traffic congestion, parking difficulties, increased smoke and noise pollution and possible social problems from population intensification with the end result.*

1. Being woken by the untenanted houses burning across the road or sirens as other houses targeted on our street. (I am aware of 4 fires started since the project began). [https://youtu.be/M95P\\_YPI3xg](https://youtu.be/M95P_YPI3xg)



2. Effects of that fire on my house/car - thick layer of smoke all over car and inside and no doubt on house, (house was washed except the roof by Piritahi - I am still awaiting car wash voucher promised obviously cleaned my car myself though).
3. Returning from work to find my Griselinia hedge that I planted 10 years of pruned growth branches had been cut back without notification/permission, (an apparent mistake!). Being recently aware of the scale of works starting on the street I was looking to my hedge to provide some privacy and pollution deterrent.
4. APRIL - MAY 2020 Before and after shots

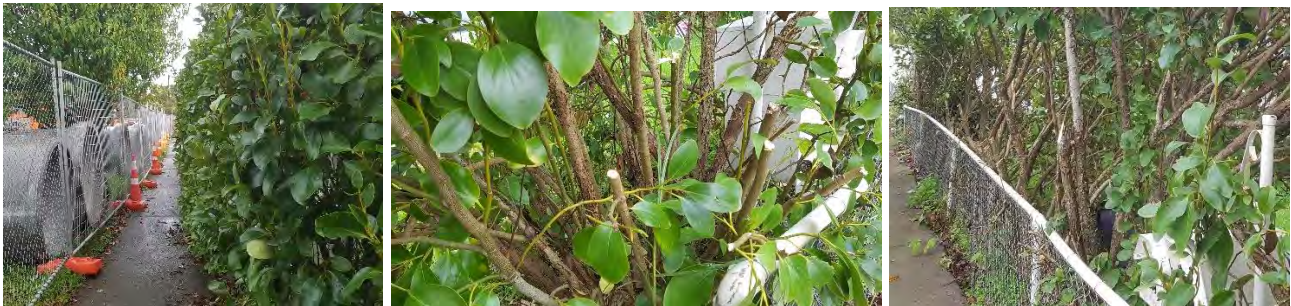

5. CURRENTLY JULY 2021 - state of hedge - Months after Piritahi's initial cutback my hedge root structure was cut away and covered in metal it's 1/3 original fullness now. I purchased some other natives to fill spaces.





6. Fear of fire being set in empty house next to me, (and others nearby) as Piritahi contractors dumped the Griselinia branches new door, glass windows smashed and boards being broken off as people tried to get in to empty house.

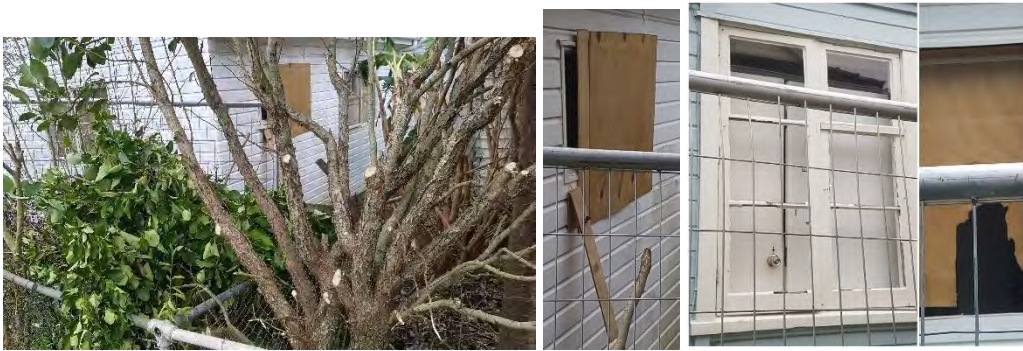

7. My fence being broken, it still is bent out of shape at the bottom.
8. Had to relocate teaching studio from teaching front room to main shared lounge/kitchen to get away from noise – sound barrier installation didn't work. This is inconvenient for family and means I cannot use my Piano for helping my teaching. <https://youtu.be/LaophTOZC30>
9. Regularly road-works delays arrival of my private Violin students therefore I feel obliged to give them extra time which is quite difficult after a long day working in schools or needing to take my daughter to her/my other classes, makes us run late for them.
10. Workers helping themselves to my fruit trees without being asked or asking sometimes...
11. Asbestos removal of 15+ houses in the street questionable: across road, <https://youtu.be/KH0ODgGMTe4>
12. Dust and debris from next door house demolition landing on the pathway next to my house and I had to retrieve and return Fascia bits, wood, nails, glass to the pile, (which contained Asbestos - I know because in early 2020 my Guttering was replaced by a professional company who noted it was the same Fascia!)

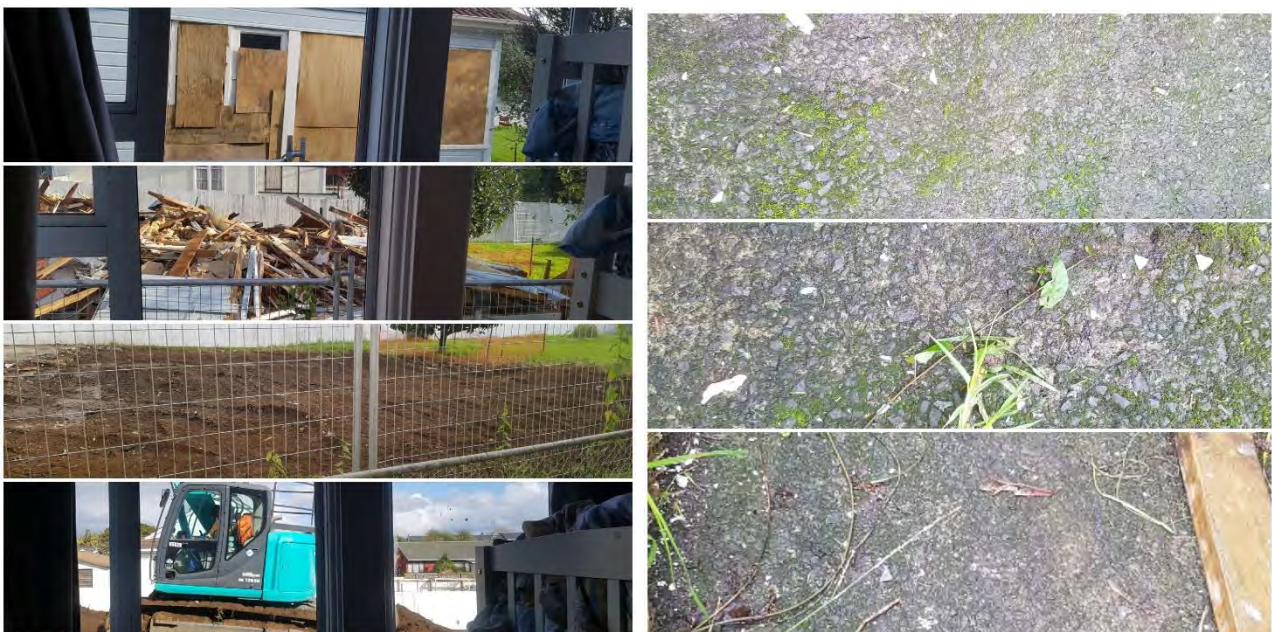

13. Smoke fumes, volcanic and building debris dust increased, sore throat and chest pains for 5 months – 20 March 2020, I notified Piritahi of this and was told to go to the Doctor. I had Gastroenterology investigation, (4 month waiting list) but did not have Asbestos Mesothelioma metastasis tests as the

pain went away when the houses were demolished and removed and the storm water rock breaking, drilling tunnelling was completed.

- 14. Being woken or disturbed by the loud noise often starting from when trucks drive down street sometimes before 7am and until 6pm - six days a week.

<https://youtu.be/G4c--UQQodM>

<https://youtu.be/JnM6Vpr3B-4>

<https://youtu.be/RCGz4wKNMrY>

[https://youtu.be/FEYDK3yX\\_e0](https://youtu.be/FEYDK3yX_e0)

- 15. Vibrations from basalt break up, drilling. Whole house shaking - front window slid out of frame.

<https://youtu.be/NfGPcu4XLam>

- 16. Purchasing gabion and filling with rocks and building a corner rock garden in efforts to lessen effects of drilling and vibrations, removal of rocks, possible erosion to my property.

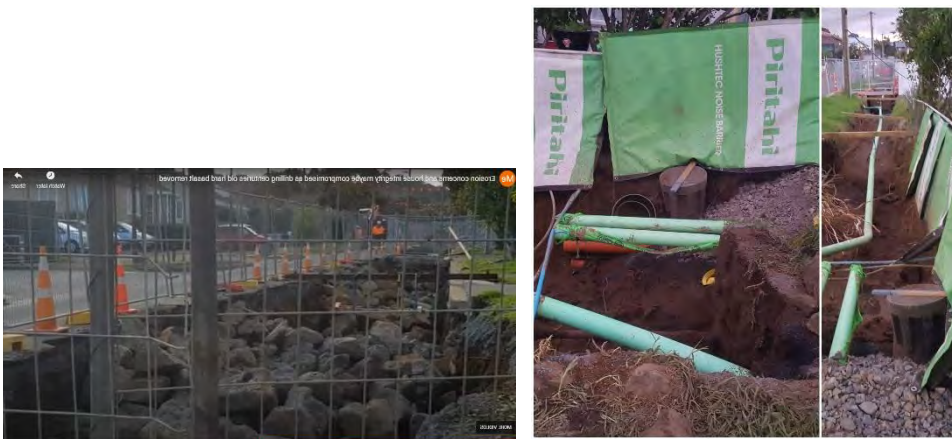

- 17. Front step collapsed and had to pay handyman to fix.

- 18. Increased vehicles and pollution outside the house and on road - often trucks idling outside. I have to keep windows closed most of the time now because of smoke and dust fumes.

<https://youtu.be/oEFwWpFkW-Q>



- 19. Almost daily delays waiting for diggers, trucks to clear on my road.





20. Having road and nearby roads closed off and wait for STOP/GO sometimes without notice and having to turn back and having to travel further, factor in often extra 10-15 minutes for trips
21. Losing driveway for 1/3 of 2020 and intermittently this year sometimes without notice.



22. Having to use neighbour's lawn as only way to access home and climb over fence, (resulting in the occasional tear in clothing).
23. Allocated parking being taken by workmen or sports participants at Murray Halberg and having no park, sometimes having to park on the next street and sometimes walk a long way with groceries, gear, back to our home.
24. Letterbox access blocked off for many months both 2020 and 2021



25. Not having mail delivered, (more than 1/2 dozen parcels go missing) - NZ Post worker said she doesn't like coming down this street so will only do it once a week.
26. Needing to buy and install security cameras and lock up areas or that I did not need to previously as obvious people were going into them, (the doors of my front shed and under my house were left open - I needed to add measures to make it difficult to get to the back of my property).
27. Courier people getting deterred of with "Road Closed" sign and deciding not to deliver goods requiring a call back or I need to do over an hour's trip to go and pick up in Penrose.
28. Car especially tyres being worn out quicker and car getting dirty from travelling in dusty road
29. Being told we could highly likely receive resources from houses on our street which we identified as having useful to help repair our old homes and then seeing the houses demolished and the parts being dumped. (finally some old Tiles dropped by last month thanks, will have to get water blasted though – it's a pity the better condition tiles I identified at 3 houses in 2020 were demolished).



- 30. Beautiful magnolia tree cut down from in front of property.
- 31. Cats walking on asbestos debris and getting sick for a while.
- 32. Cats walking through new piles of dirt brought in to fill in holes trekking it over the house and furniture requiring vacuuming everyday sometimes twice instead of a couple of times a week
- 33. My popular wind-down sometimes at the end of day or on Saturdays was to spend time in the garden - this is noisy and polluted now so I avoid the front area <https://youtu.be/NSZ9oL6FQoQ>



- 34. Having to postpone, time days washing on line so it will not get dusty, smoky.
- 35. Free food from walnut and apple trees in areas taken away.
- 36. Driveway – only partway remediated after installation of underground cabling preparations.
- 37. Cement running onto vegetable garden making my spinach, radich, greens and herbs inedible or dodgy because July 6th 2021 it poisoned our garden hedgehog - snails/slugs eater.
- 38. Parts of property being walked over, surprise visited and used like it is not privately owned.



- 39. SPENDING HOURS OF MY TIME TRYING TO GET THINGS RECTIFIED OR OUR RIGHTS CONSIDERED AS RESIDENTS IN A PIRITAHU, KAIANGA ORA CONSTRUCTION ZONE



# Annual budget 2022/2023

**Note:** *this version of the feedback form has been created for the purpose of publishing submissions. As such, contact and demographic information has been removed and handwritten submissions have been transcribed.*

## Submitter details

Organisation (if applicable):

---

Your local board: Albert-Eden

---

## Your feedback

### 1. Climate action targeted rate

To meet our climate ambitions, we must reduce transport emissions in Auckland by 64 per cent by 2030. To address the climate emergency and contribute to this climate goal, we are proposing spending an additional \$1.045 billion (including government funding and other sources) over the next 10 years on a series of targeted actions to reduce emissions and support adaptation. This includes:

- improving transport choice for over one million Aucklanders who will be living within 500 meters of new or improved bus services
- moving to low-emission ferry services
- increasing provision for walking and cycling, and
- increasing tree canopy cover in communities that need it most.

We propose introducing a climate action targeted rate (separate from general rates) to pay for \$574 million of this over the next 10 years. We estimate the targeted rate to be about \$1.12 per week (about \$58 a year) for the median value residential property.

**What do you think of this proposal? Other**

**Tell us why:** It's good but uneven. It's good because the amount we spend on roads is much greater. What I would like to see is this with an equity lens- spend more and target the rich people the most. They're the one's who are the greatest users with minimal consequences. Things like cost doesn't affect them eg, petrol prices are no bother to them but it is for people who don't earn that much.

### 2. Managing on-going budget pressures

Due to on-going impacts of COVID-19 on our revenue, and growing inflationary pressure, we are forecasting a budget shortfall of \$85 million for 2022/2023 compared to what was budgeted for in the 10-year Budget 2021-2031. Some of the budget pressures would be ongoing.

We plan to use a range of levers to manage next year's, and on-going, budget pressures, including:

- using the Government's Better Off support package funding
- changing the timing of some capital spending
- implementing cost reductions in the form of efficiency savings and potential reduction in some services
- keeping the previously agreed general rates increase of 3.5 per cent for 2022/2023

- considering the sale or long-term lease of additional non-strategic assets as required.

**What do you think of our proposal to manage on-going budget pressures?** Support

**Tell us why:** Agree with it with no further comments.

### 3. Prioritising operating spending

We need to prioritise operating spending to help manage on-going budget pressures. We have proposed a set of criteria to be used when making decisions about cost reductions, including those that could reduce, stop or change some services.

**What do you think about how we propose to choose which services to reduce, stop or change?** Support

**Tell us why:** We must honour the treaty and that involves doing everything we can for Maori peoples, achieving equity and spending more on those in need especially in deprived areas.

### 4. Standardising waste management

#### Question A

Over the next three years we are moving to standardise waste services and charges across Auckland. Currently, some of Auckland pays for rubbish collections on their rates bill, and other parts of Auckland buy bin tags or bags to get their rubbish collected.

We are proposing a move to a region-wide rates funded refuse collection service with a choice of three bin sizes to accommodate different household needs, as this is the most cost-effective, equitable and climate friendly option to achieve waste minimisation outcomes.

This proposal is instead of the current Auckland Waste Management and Minimisation Plan approach to move to a region-wide pay-as-you-throw (PAYT) system (e.g. tags and bags).

**What do you think about our proposal to move from a planned region-wide PAYT system to a region-wide rates-funded rubbish collection system?** Do not support (prefer PAYT system)

**Tell us why:** LOVE the PAYT. Chur! Get's people to think more about what they're throwing out and do things like invest in recycling, plastic waste. Again the rich people don't care. they'll just pay more for a bigger bin. Great idea for the person that thought of the PAYT.

#### Question B

In addition to how we fund region-wide kerbside rubbish collection, we are also proposing to standardise waste management services and charges across Auckland.

This includes standardising which properties can opt out of council waste services and charges.

**What do you think about these proposals?**

**Standardise the opt-out rules for residential multi-unit developments (10 or more units)** Support

**Standardise the opt-out rules for residential and lifestyle properties with between two and nine units** Support

**Standardise the opt-out rules for non-residential properties** Support

**Apply a minimum base charge to every separately used or inhabited part of a property** Support

**Tell us why:**



## 5. Local Boards

### Albert-Eden Local Board

**Tell us your thoughts on our proposed priorities for the local board area in 2022/2023 – have we got it right?** I support all priorities

**Tell us why:** Shit yes I support this all. It's about our environment and our future. These things help people connect with each other and start being kaitiakis. Also can you just remove all the roads and put in trams and cycle ways everywhere too : )

## 6. What is important to you?

**Do you have feedback on any other issues, including:**

- Local board decision-making over local community services (page 53 in the consultation document).
- Tūpuna Maunga Authority Operational Plan 2022/2023 (page 53 in the consultation document).
- Changes to fees and charges (page 53 in the consultation document).

Or is there anything further you would like to give feedback on?

Safe cycleways, remove on-street parking. More diversity (I really think Sandringham could be the next Camden). Why do cars get to park on the road? Put trams everywhere, remove cars parking and driving through suburbs and remove parking along all main roads. More greenery (trees, plants, flowers) EVERYWHERE!!! I want people to help each other and look after their environment (volunteering, planting, pest free work) and stop being materialistic hoarders.

## Important privacy information

The personal information that you provide in this form will be held and protected by Auckland Council in accordance with our privacy policy (available at [aucklandcouncil.govt.nz/privacy](https://aucklandcouncil.govt.nz/privacy) and at our libraries and service centres) and with the Privacy Act 1993. The privacy policy explains how we can use and share your personal information in relation to any interaction you have with the council, and how you can access and correct that information. You should familiarise yourself with this policy before submitting this form.



# Annual budget 2022/2023

**Note:** *this version of the feedback form has been created for the purpose of publishing submissions. As such, contact and demographic information has been removed and handwritten submissions have been transcribed.*

## Submitter details

Organisation (if applicable):

---

Your local board: Albert-Eden

---

## Your feedback

### 1. Climate action targeted rate

To meet our climate ambitions, we must reduce transport emissions in Auckland by 64 per cent by 2030. To address the climate emergency and contribute to this climate goal, we are proposing spending an additional \$1.045 billion (including government funding and other sources) over the next 10 years on a series of targeted actions to reduce emissions and support adaptation. This includes:

- improving transport choice for over one million Aucklanders who will be living within 500 meters of new or improved bus services
- moving to low-emission ferry services
- increasing provision for walking and cycling, and
- increasing tree canopy cover in communities that need it most.

We propose introducing a climate action targeted rate (separate from general rates) to pay for \$574 million of this over the next 10 years. We estimate the targeted rate to be about \$1.12 per week (about \$58 a year) for the median value residential property.

**What do you think of this proposal?** Support

**Tell us why:** The NZ Govt and Auckland Council have recognised that there is a climate emergency which requires significant action now. It would seem that Auckland Transport remain oblivious to the views of the Govt, Auckland Council, or the people of New Zealand who want effective climate action now!

### 2. Managing on-going budget pressures

Due to on-going impacts of COVID-19 on our revenue, and growing inflationary pressure, we are forecasting a budget shortfall of \$85 million for 2022/2023 compared to what was budgeted for in the 10-year Budget 2021-2031. Some of the budget pressures would be ongoing.

We plan to use a range of levers to manage next year's, and on-going, budget pressures, including:

- using the Government's Better Off support package funding
- changing the timing of some capital spending
- implementing cost reductions in the form of efficiency savings and potential reduction in some services
- keeping the previously agreed general rates increase of 3.5 per cent for 2022/2023

- considering the sale or long-term lease of additional non-strategic assets as required.

**What do you think of our proposal to manage on-going budget pressures?** Do not support

**Tell us why:** If AT were to sell some of their city centre parking buildings for city centre development, this would reduce the deficit, potentially provide an alternative source of funding and reduce the excessive numbers of parking spaces thus providing a disincentive to drive cars into the CBD.

### 3. Prioritising operating spending

We need to prioritise operating spending to help manage on-going budget pressures. We have proposed a set of criteria to be used when making decisions about cost reductions, including those that could reduce, stop or change some services.

**What do you think about how we propose to choose which services to reduce, stop or change?** Do not support

**Tell us why:** If AT were to sell some of their city centre parking buildings for city centre development, this would reduce the deficit, potentially provide an alternative source of funding and reduce the excessive numbers of parking spaces thus providing a disincentive to drive cars into the CBD.

### 4. Standardising waste management

#### Question A

Over the next three years we are moving to standardise waste services and charges across Auckland. Currently, some of Auckland pays for rubbish collections on their rates bill, and other parts of Auckland buy bin tags or bags to get their rubbish collected.

We are proposing a move to a region-wide rates funded refuse collection service with a choice of three bin sizes to accommodate different household needs, as this is the most cost-effective, equitable and climate friendly option to achieve waste minimisation outcomes.

This proposal is instead of the current Auckland Waste Management and Minimisation Plan approach to move to a region-wide pay-as-you-throw (PAYT) system (e.g. tags and bags).

**What do you think about our proposal to move from a planned region-wide PAYT system to a region-wide rates-funded rubbish collection system?** Support (prefer rates-funded system)

**Tell us why:** It's sensible for a single city to have a single system, as long as recycling is maximised

#### Question B

In addition to how we fund region-wide kerbside rubbish collection, we are also proposing to standardise waste management services and charges across Auckland.

This includes standardising which properties can opt out of council waste services and charges.

**What do you think about these proposals?**

**Standardise the opt-out rules for residential multi-unit developments (10 or more units)**

**Standardise the opt-out rules for residential and lifestyle properties with between two and nine units**

**Standardise the opt-out rules for non-residential properties**

**Apply a minimum base charge to every separately used or inhabited part of a property**

**Tell us why:**

## 5. Local Boards

### Albert-Eden Local Board

**Tell us your thoughts on our proposed priorities for the local board area in 2022/2023 – have we got it right? I support all priorities**

**Tell us why:**

## 6. What is important to you?

**Do you have feedback on any other issues, including:**

- Local board decision-making over local community services (page 53 in the consultation document).
- Tūpuna Maunga Authority Operational Plan 2022/2023 (page 53 in the consultation document).
- Changes to fees and charges (page 53 in the consultation document).

Or is there anything further you would like to give feedback on?

## Important privacy information

The personal information that you provide in this form will be held and protected by Auckland Council in accordance with our privacy policy (available at [aucklandcouncil.govt.nz/privacy](https://aucklandcouncil.govt.nz/privacy) and at our libraries and service centres) and with the Privacy Act 1993. The privacy policy explains how we can use and share your personal information in relation to any interaction you have with the council, and how you can access and correct that information. You should familiarise yourself with this policy before submitting this form.



# 2833



# Annual budget 2022/2023

**Note:** *this version of the feedback form has been created for the purpose of publishing submissions. As such, contact and demographic information has been removed and handwritten submissions have been transcribed.*

## Submitter details

**Organisation (if applicable):**

---

**Your local board:** Albert-Eden

---

## Your feedback

### 1. Climate action targeted rate

To meet our climate ambitions, we must reduce transport emissions in Auckland by 64 per cent by 2030. To address the climate emergency and contribute to this climate goal, we are proposing spending an additional \$1.045 billion (including government funding and other sources) over the next 10 years on a series of targeted actions to reduce emissions and support adaptation. This includes:

- improving transport choice for over one million Aucklanders who will be living within 500 meters of new or improved bus services
- moving to low-emission ferry services
- increasing provision for walking and cycling, and
- increasing tree canopy cover in communities that need it most.

We propose introducing a climate action targeted rate (separate from general rates) to pay for \$574 million of this over the next 10 years. We estimate the targeted rate to be about \$1.12 per week (about \$58 a year) for the median value residential property.

**What do you think of this proposal? Support**

**Tell us why:**

### 2. Managing on-going budget pressures

Due to on-going impacts of COVID-19 on our revenue, and growing inflationary pressure, we are forecasting a budget shortfall of \$85 million for 2022/2023 compared to what was budgeted for in the 10-year Budget 2021-2031. Some of the budget pressures would be ongoing.

We plan to use a range of levers to manage next year's, and on-going, budget pressures, including:

- using the Government's Better Off support package funding
- changing the timing of some capital spending
- implementing cost reductions in the form of efficiency savings and potential reduction in some services
- keeping the previously agreed general rates increase of 3.5 per cent for 2022/2023
- considering the sale or long-term lease of additional non-strategic assets as required.

**What do you think of our proposal to manage on-going budget pressures? Other**

**Tell us why:**

### 3. Prioritising operating spending

We need to prioritise operating spending to help manage on-going budget pressures. We have proposed a set of criteria to be used when making decisions about cost reductions, including those that could reduce, stop or change some services.

**What do you think about how we propose to choose which services to reduce, stop or change? Other**

**Tell us why:** I don't know enough about this to comment

### 4. Standardising waste management

#### Question A

Over the next three years we are moving to standardise waste services and charges across Auckland. Currently, some of Auckland pays for rubbish collections on their rates bill, and other parts of Auckland buy bin tags or bags to get their rubbish collected.

We are proposing a move to a region-wide rates funded refuse collection service with a choice of three bin sizes to accommodate different household needs, as this is the most cost-effective, equitable and climate friendly option to achieve waste minimisation outcomes.

This proposal is instead of the current Auckland Waste Management and Minimisation Plan approach to move to a region-wide pay-as-you-throw (PAYT) system (e.g. tags and bags).

**What do you think about our proposal to move from a planned region-wide PAYT system to a region-wide rates-funded rubbish collection system? Support (prefer rates-funded system)**

**Tell us why:**

#### Question B

In addition to how we fund region-wide kerbside rubbish collection, we are also proposing to standardise waste management services and charges across Auckland.

This includes standardising which properties can opt out of council waste services and charges.

**What do you think about these proposals?**

**Standardise the opt-out rules for residential multi-unit developments (10 or more units)** Support

**Standardise the opt-out rules for residential and lifestyle properties with between two and nine units** Support

**Standardise the opt-out rules for non-residential properties** Do not support

**Apply a minimum base charge to every separately used or inhabited part of a property** Support

**Tell us why:**

### 5. Local Boards

#### Albert-Eden Local Board

**Tell us your thoughts on our proposed priorities for the local board area in 2022/2023 – have we got it right? I support all priorities**

**Tell us why:**

## Hibiscus and Bays Local Board

**Tell us your thoughts on our proposed priorities for the local board area in 2022/2023 – have we got it right? I support all priorities**

**Tell us why:**

## Rodney Local Board

**Tell us your thoughts on our proposed priorities for the local board area in 2022/2023 – have we got it right? I support all priorities**

**Tell us why:**

## 6. What is important to you?

**Do you have feedback on any other issues, including:**

- Local board decision-making over local community services (page 53 in the consultation document).
- Tūpuna Maunga Authority Operational Plan 2022/2023 (page 53 in the consultation document).
- Changes to fees and charges (page 53 in the consultation document).

Or is there anything further you would like to give feedback on?

## Important privacy information

The personal information that you provide in this form will be held and protected by Auckland Council in accordance with our privacy policy (available at [aucklandcouncil.govt.nz/privacy](https://aucklandcouncil.govt.nz/privacy) and at our libraries and service centres) and with the Privacy Act 1993. The privacy policy explains how we can use and share your personal information in relation to any interaction you have with the council, and how you can access and correct that information. You should familiarise yourself with this policy before submitting this form.



# Annual budget 2022/2023

**Note:** *this version of the feedback form has been created for the purpose of publishing submissions. As such, contact and demographic information has been removed and handwritten submissions have been transcribed.*

## Submitter details

Organisation (if applicable):

---

Your local board: Albert-Eden

---

## Your feedback

### 1. Climate action targeted rate

To meet our climate ambitions, we must reduce transport emissions in Auckland by 64 per cent by 2030. To address the climate emergency and contribute to this climate goal, we are proposing spending an additional \$1.045 billion (including government funding and other sources) over the next 10 years on a series of targeted actions to reduce emissions and support adaptation. This includes:

- improving transport choice for over one million Aucklanders who will be living within 500 meters of new or improved bus services
- moving to low-emission ferry services
- increasing provision for walking and cycling, and
- increasing tree canopy cover in communities that need it most.

We propose introducing a climate action targeted rate (separate from general rates) to pay for \$574 million of this over the next 10 years. We estimate the targeted rate to be about \$1.12 per week (about \$58 a year) for the median value residential property.

**What do you think of this proposal?** Do not support

**Tell us why:** Why the admin and internal overhead of a separate rate? Just budget within existing rates that increase regularly anyway.

### 2. Managing on-going budget pressures

Due to on-going impacts of COVID-19 on our revenue, and growing inflationary pressure, we are forecasting a budget shortfall of \$85 million for 2022/2023 compared to what was budgeted for in the 10-year Budget 2021-2031. Some of the budget pressures would be ongoing.

We plan to use a range of levers to manage next year's, and on-going, budget pressures, including:

- using the Government's Better Off support package funding
- changing the timing of some capital spending
- implementing cost reductions in the form of efficiency savings and potential reduction in some services
- keeping the previously agreed general rates increase of 3.5 per cent for 2022/2023
- considering the sale or long-term lease of additional non-strategic assets as required.



**What do you think of our proposal to manage on-going budget pressures? Support**

**Tell us why:**

### 3. Prioritising operating spending

We need to prioritise operating spending to help manage on-going budget pressures. We have proposed a set of criteria to be used when making decisions about cost reductions, including those that could reduce, stop or change some services.

**What do you think about how we propose to choose which services to reduce, stop or change? Support**

**Tell us why:**

### 4. Standardising waste management

#### Question A

Over the next three years we are moving to standardise waste services and charges across Auckland. Currently, some of Auckland pays for rubbish collections on their rates bill, and other parts of Auckland buy bin tags or bags to get their rubbish collected.

We are proposing a move to a region-wide rates funded refuse collection service with a choice of three bin sizes to accommodate different household needs, as this is the most cost-effective, equitable and climate friendly option to achieve waste minimisation outcomes.

This proposal is instead of the current Auckland Waste Management and Minimisation Plan approach to move to a region-wide pay-as-you-throw (PAYT) system (e.g. tags and bags).

**What do you think about our proposal to move from a planned region-wide PAYT system to a region-wide rates-funded rubbish collection system? Support (prefer rates-funded system)**

**Tell us why:**

#### Question B

In addition to how we fund region-wide kerbside rubbish collection, we are also proposing to standardise waste management services and charges across Auckland.

This includes standardising which properties can opt out of council waste services and charges.

**What do you think about these proposals?**

**Standardise the opt-out rules for residential multi-unit developments (10 or more units) Support**

**Standardise the opt-out rules for residential and lifestyle properties with between two and nine units Support**

**Standardise the opt-out rules for non-residential properties Support**

**Apply a minimum base charge to every separately used or inhabited part of a property Do not support**

**Tell us why:**

### 5. Local Boards

#### Albert-Eden Local Board

**Tell us your thoughts on our proposed priorities for the local board area in 2022/2023 – have we got it right? I support most priorities**

**Tell us why:**

## 6. What is important to you?

**Do you have feedback on any other issues, including:**

- Local board decision-making over local community services (page 53 in the consultation document).
- Tūpuna Maunga Authority Operational Plan 2022/2023 (page 53 in the consultation document).
- Changes to fees and charges (page 53 in the consultation document).

Or is there anything further you would like to give feedback on?

### Important privacy information

The personal information that you provide in this form will be held and protected by Auckland Council in accordance with our privacy policy (available at [aucklandcouncil.govt.nz/privacy](https://aucklandcouncil.govt.nz/privacy) and at our libraries and service centres) and with the Privacy Act 1993. The privacy policy explains how we can use and share your personal information in relation to any interaction you have with the council, and how you can access and correct that information. You should familiarise yourself with this policy before submitting this form.



# 2855



# Annual budget 2022/2023

**Note:** *this version of the feedback form has been created for the purpose of publishing submissions. As such, contact and demographic information has been removed and handwritten submissions have been transcribed.*

## Submitter details

Organisation (if applicable):

---

Your local board: Albert-Eden

---

## Your feedback

### 1. Climate action targeted rate

To meet our climate ambitions, we must reduce transport emissions in Auckland by 64 per cent by 2030. To address the climate emergency and contribute to this climate goal, we are proposing spending an additional \$1.045 billion (including government funding and other sources) over the next 10 years on a series of targeted actions to reduce emissions and support adaptation. This includes:

- improving transport choice for over one million Aucklanders who will be living within 500 meters of new or improved bus services
- moving to low-emission ferry services
- increasing provision for walking and cycling, and
- increasing tree canopy cover in communities that need it most.

We propose introducing a climate action targeted rate (separate from general rates) to pay for \$574 million of this over the next 10 years. We estimate the targeted rate to be about \$1.12 per week (about \$58 a year) for the median value residential property.

**What do you think of this proposal?**

**Tell us why:**

### 2. Managing on-going budget pressures

Due to on-going impacts of COVID-19 on our revenue, and growing inflationary pressure, we are forecasting a budget shortfall of \$85 million for 2022/2023 compared to what was budgeted for in the 10-year Budget 2021-2031. Some of the budget pressures would be ongoing.

We plan to use a range of levers to manage next year's, and on-going, budget pressures, including:

- using the Government's Better Off support package funding
- changing the timing of some capital spending
- implementing cost reductions in the form of efficiency savings and potential reduction in some services
- keeping the previously agreed general rates increase of 3.5 per cent for 2022/2023
- considering the sale or long-term lease of additional non-strategic assets as required.

**What do you think of our proposal to manage on-going budget pressures?**

**Tell us why:**

### 3. Prioritising operating spending

We need to prioritise operating spending to help manage on-going budget pressures. We have proposed a set of criteria to be used when making decisions about cost reductions, including those that could reduce, stop or change some services.

**What do you think about how we propose to choose which services to reduce, stop or change?**

**Tell us why:**

### 4. Standardising waste management

#### Question A

Over the next three years we are moving to standardise waste services and charges across Auckland. Currently, some of Auckland pays for rubbish collections on their rates bill, and other parts of Auckland buy bin tags or bags to get their rubbish collected.

We are proposing a move to a region-wide rates funded refuse collection service with a choice of three bin sizes to accommodate different household needs, as this is the most cost-effective, equitable and climate friendly option to achieve waste minimisation outcomes.

This proposal is instead of the current Auckland Waste Management and Minimisation Plan approach to move to a region-wide pay-as-you-throw (PAYT) system (e.g. tags and bags).

**What do you think about our proposal to move from a planned region-wide PAYT system to a region-wide rates-funded rubbish collection system? Support (prefer rates-funded system)**

**Tell us why:**

#### Question B

In addition to how we fund region-wide kerbside rubbish collection, we are also proposing to standardise waste management services and charges across Auckland.

This includes standardising which properties can opt out of council waste services and charges.

**What do you think about these proposals?**

**Standardise the opt-out rules for residential multi-unit developments (10 or more units)** Support

**Standardise the opt-out rules for residential and lifestyle properties with between two and nine units** Support

**Standardise the opt-out rules for non-residential properties** Support

**Apply a minimum base charge to every separately used or inhabited part of a property** Support

**Tell us why:**

### 5. Local Boards

### 6. What is important to you?

**Do you have feedback on any other issues, including:**

- Local board decision-making over local community services (page 53 in the consultation document).
- Tūpuna Maunga Authority Operational Plan 2022/2023 (page 53 in the consultation document).

- Changes to fees and charges (page 53 in the consultation document).

Or is there anything further you would like to give feedback on?

## Important privacy information

The personal information that you provide in this form will be held and protected by Auckland Council in accordance with our privacy policy (available at [aucklandcouncil.govt.nz/privacy](https://aucklandcouncil.govt.nz/privacy) and at our libraries and service centres) and with the Privacy Act 1993. The privacy policy explains how we can use and share your personal information in relation to any interaction you have with the council, and how you can access and correct that information. You should familiarise yourself with this policy before submitting this form.



# 2864



# Annual budget 2022/2023

**Note:** *this version of the feedback form has been created for the purpose of publishing submissions. As such, contact and demographic information has been removed and handwritten submissions have been transcribed.*

## Submitter details

Organisation (if applicable):

---

Your local board: Albert-Eden

---

## Your feedback

### 1. Climate action targeted rate

To meet our climate ambitions, we must reduce transport emissions in Auckland by 64 per cent by 2030. To address the climate emergency and contribute to this climate goal, we are proposing spending an additional \$1.045 billion (including government funding and other sources) over the next 10 years on a series of targeted actions to reduce emissions and support adaptation. This includes:

- improving transport choice for over one million Aucklanders who will be living within 500 meters of new or improved bus services
- moving to low-emission ferry services
- increasing provision for walking and cycling, and
- increasing tree canopy cover in communities that need it most.

We propose introducing a climate action targeted rate (separate from general rates) to pay for \$574 million of this over the next 10 years. We estimate the targeted rate to be about \$1.12 per week (about \$58 a year) for the median value residential property.

**What do you think of this proposal?** Support

**Tell us why:**

### 2. Managing on-going budget pressures

Due to on-going impacts of COVID-19 on our revenue, and growing inflationary pressure, we are forecasting a budget shortfall of \$85 million for 2022/2023 compared to what was budgeted for in the 10-year Budget 2021-2031. Some of the budget pressures would be ongoing.

We plan to use a range of levers to manage next year's, and on-going, budget pressures, including:

- using the Government's Better Off support package funding
- changing the timing of some capital spending
- implementing cost reductions in the form of efficiency savings and potential reduction in some services
- keeping the previously agreed general rates increase of 3.5 per cent for 2022/2023
- considering the sale or long-term lease of additional non-strategic assets as required.

**What do you think of our proposal to manage on-going budget pressures?** Do not support

**Tell us why:** Unreasonable increase, residents are rarely afford fuel and food these pandemics. Rates should remain the same not increase.

### 3. Prioritising operating spending

We need to prioritise operating spending to help manage on-going budget pressures. We have proposed a set of criteria to be used when making decisions about cost reductions, including those that could reduce, stop or change some services.

**What do you think about how we propose to choose which services to reduce, stop or change? Support**

**Tell us why:**

### 4. Standardising waste management

#### Question A

Over the next three years we are moving to standardise waste services and charges across Auckland. Currently, some of Auckland pays for rubbish collections on their rates bill, and other parts of Auckland buy bin tags or bags to get their rubbish collected.

We are proposing a move to a region-wide rates funded refuse collection service with a choice of three bin sizes to accommodate different household needs, as this is the most cost-effective, equitable and climate friendly option to achieve waste minimisation outcomes.

This proposal is instead of the current Auckland Waste Management and Minimisation Plan approach to move to a region-wide pay-as-you-throw (PAYT) system (e.g. tags and bags).

**What do you think about our proposal to move from a planned region-wide PAYT system to a region-wide rates-funded rubbish collection system? Support (prefer rates-funded system)**

**Tell us why:** Tags and bags are not environment sustainable. People will always either leave the tag on the ground/ got stolen.

#### Question B

In addition to how we fund region-wide kerbside rubbish collection, we are also proposing to standardise waste management services and charges across Auckland.

This includes standardising which properties can opt out of council waste services and charges.

**What do you think about these proposals?**

**Standardise the opt-out rules for residential multi-unit developments (10 or more units)** I don't know

**Standardise the opt-out rules for residential and lifestyle properties with between two and nine units** I don't know

**Standardise the opt-out rules for non-residential properties** I don't know

**Apply a minimum base charge to every separately used or inhabited part of a property** Support

**Tell us why:**

### 5. Local Boards

### 6. What is important to you?

**Do you have feedback on any other issues, including:**

- Local board decision-making over local community services (page 53 in the consultation document).

- Tūpuna Maunga Authority Operational Plan 2022/2023 (page 53 in the consultation document).
- Changes to fees and charges (page 53 in the consultation document).

Or is there anything further you would like to give feedback on?

## Important privacy information

The personal information that you provide in this form will be held and protected by Auckland Council in accordance with our privacy policy (available at [aucklandcouncil.govt.nz/privacy](https://aucklandcouncil.govt.nz/privacy) and at our libraries and service centres) and with the Privacy Act 1993. The privacy policy explains how we can use and share your personal information in relation to any interaction you have with the council, and how you can access and correct that information. You should familiarise yourself with this policy before submitting this form.





# Annual budget 2022/2023

**Note:** *this version of the feedback form has been created for the purpose of publishing submissions. As such, contact and demographic information has been removed and handwritten submissions have been transcribed.*

## Submitter details

Organisation (if applicable):

---

Your local board: Albert-Eden

---

## Your feedback

### 1. Climate action targeted rate

To meet our climate ambitions, we must reduce transport emissions in Auckland by 64 per cent by 2030. To address the climate emergency and contribute to this climate goal, we are proposing spending an additional \$1.045 billion (including government funding and other sources) over the next 10 years on a series of targeted actions to reduce emissions and support adaptation. This includes:

- improving transport choice for over one million Aucklanders who will be living within 500 meters of new or improved bus services
- moving to low-emission ferry services
- increasing provision for walking and cycling, and
- increasing tree canopy cover in communities that need it most.

We propose introducing a climate action targeted rate (separate from general rates) to pay for \$574 million of this over the next 10 years. We estimate the targeted rate to be about \$1.12 per week (about \$58 a year) for the median value residential property.

**What do you think of this proposal?** Do not support

**Tell us why:** I have lived in Auckland for 30 years now and have seen no improvement in your transport system. You have dumped a lot of the rates money into the public transport system and we still have to take two or even three buses to far away places like North Shore or Henderson. Can you also make the buses every 15 minutes rather than 30 minutes? Also you have done nothing to fix the pavements in the Mt Albert Area... i still trip over the same bumpy path (Mt Royal Terrace) every time I walk. The paths are cracked and uneven everywhere I walk. How can we trust you to make things right if we give more money for this Climate action targeted rate?

### 2. Managing on-going budget pressures

Due to on-going impacts of COVID-19 on our revenue, and growing inflationary pressure, we are forecasting a budget shortfall of \$85 million for 2022/2023 compared to what was budgeted for in the 10-year Budget 2021-2031. Some of the budget pressures would be ongoing.

We plan to use a range of levers to manage next year's, and on-going, budget pressures, including:

- using the Government's Better Off support package funding
- changing the timing of some capital spending

- implementing cost reductions in the form of efficiency savings and potential reduction in some services
- keeping the previously agreed general rates increase of 3.5 per cent for 2022/2023
- considering the sale or long-term lease of additional non-strategic assets as required.

**What do you think of our proposal to manage on-going budget pressures?** Support

**Tell us why:**

### 3. Prioritising operating spending

We need to prioritise operating spending to help manage on-going budget pressures. We have proposed a set of criteria to be used when making decisions about cost reductions, including those that could reduce, stop or change some services.

**What do you think about how we propose to choose which services to reduce, stop or change?** Support

**Tell us why:**

### 4. Standardising waste management

#### Question A

Over the next three years we are moving to standardise waste services and charges across Auckland. Currently, some of Auckland pays for rubbish collections on their rates bill, and other parts of Auckland buy bin tags or bags to get their rubbish collected.

We are proposing a move to a region-wide rates funded refuse collection service with a choice of three bin sizes to accommodate different household needs, as this is the most cost-effective, equitable and climate friendly option to achieve waste minimisation outcomes.

This proposal is instead of the current Auckland Waste Management and Minimisation Plan approach to move to a region-wide pay-as-you-throw (PAYT) system (e.g. tags and bags).

**What do you think about our proposal to move from a planned region-wide PAYT system to a region-wide rates-funded rubbish collection system?** Support (prefer rates-funded system)

**Tell us why:**

#### Question B

In addition to how we fund region-wide kerbside rubbish collection, we are also proposing to standardise waste management services and charges across Auckland.

This includes standardising which properties can opt out of council waste services and charges.

**What do you think about these proposals?**

**Standardise the opt-out rules for residential multi-unit developments (10 or more units)** Support

**Standardise the opt-out rules for residential and lifestyle properties with between two and nine units** Support

**Standardise the opt-out rules for non-residential properties** Support

**Apply a minimum base charge to every separately used or inhabited part of a property** Do not support

**Tell us why:**

## 5. Local Boards

### Albert-Eden Local Board

**Tell us your thoughts on our proposed priorities for the local board area in 2022/2023 – have we got it right?** I support most priorities

**Tell us why:** Rather than spending more money on parks, shouldn't you be concentrating more on climate change and support businesses affected by the pandemic? Also, please continue to support the library services... they are the only positive thing out of Auckland Cou

## 6. What is important to you?

**Do you have feedback on any other issues, including:**

- Local board decision-making over local community services (page 53 in the consultation document).
- Tūpuna Maunga Authority Operational Plan 2022/2023 (page 53 in the consultation document).
- Changes to fees and charges (page 53 in the consultation document).

Or is there anything further you would like to give feedback on?

I received a letter from Auckland Council to inform me that you are proposing to charge a minimum base charge for waste to each SUIP from 2023/2024. I have a flat downstairs and I have opted out of the waste service because no one is living there. I don't see the reason why we have to pay an extra \$53.80 each year for a service that we have no need for. I think charging a minimum base charge for waste for each SUIP when we have already opted out of the waste service is extremely unfair. These last two years have not been easy for everyone. Many people are in difficult situations and yet the Council plans to charge us more rates for waste is just unacceptable. Enough is enough!

## Important privacy information

The personal information that you provide in this form will be held and protected by Auckland Council in accordance with our privacy policy (available at [aucklandcouncil.govt.nz/privacy](https://aucklandcouncil.govt.nz/privacy) and at our libraries and service centres) and with the Privacy Act 1993. The privacy policy explains how we can use and share your personal information in relation to any interaction you have with the council, and how you can access and correct that information. You should familiarise yourself with this policy before submitting this form.



# 2894



# Annual budget 2022/2023

**Note:** *this version of the feedback form has been created for the purpose of publishing submissions. As such, contact and demographic information has been removed and handwritten submissions have been transcribed.*

## Submitter details

Organisation (if applicable):

---

Your local board: Albert-Eden

---

## Your feedback

### 1. Climate action targeted rate

To meet our climate ambitions, we must reduce transport emissions in Auckland by 64 per cent by 2030. To address the climate emergency and contribute to this climate goal, we are proposing spending an additional \$1.045 billion (including government funding and other sources) over the next 10 years on a series of targeted actions to reduce emissions and support adaptation. This includes:

- improving transport choice for over one million Aucklanders who will be living within 500 meters of new or improved bus services
- moving to low-emission ferry services
- increasing provision for walking and cycling, and
- increasing tree canopy cover in communities that need it most.

We propose introducing a climate action targeted rate (separate from general rates) to pay for \$574 million of this over the next 10 years. We estimate the targeted rate to be about \$1.12 per week (about \$58 a year) for the median value residential property.

**What do you think of this proposal?** Support

**Tell us why:**

### 2. Managing on-going budget pressures

Due to on-going impacts of COVID-19 on our revenue, and growing inflationary pressure, we are forecasting a budget shortfall of \$85 million for 2022/2023 compared to what was budgeted for in the 10-year Budget 2021-2031. Some of the budget pressures would be ongoing.

We plan to use a range of levers to manage next year's, and on-going, budget pressures, including:

- using the Government's Better Off support package funding
- changing the timing of some capital spending
- implementing cost reductions in the form of efficiency savings and potential reduction in some services
- keeping the previously agreed general rates increase of 3.5 per cent for 2022/2023
- considering the sale or long-term lease of additional non-strategic assets as required.

**What do you think of our proposal to manage on-going budget pressures?** Support

**Tell us why:**

### 3. Prioritising operating spending

We need to prioritise operating spending to help manage on-going budget pressures. We have proposed a set of criteria to be used when making decisions about cost reductions, including those that could reduce, stop or change some services.

**What do you think about how we propose to choose which services to reduce, stop or change? Do not support**

**Tell us why:**

### 4. Standardising waste management

#### Question A

Over the next three years we are moving to standardise waste services and charges across Auckland. Currently, some of Auckland pays for rubbish collections on their rates bill, and other parts of Auckland buy bin tags or bags to get their rubbish collected.

We are proposing a move to a region-wide rates funded refuse collection service with a choice of three bin sizes to accommodate different household needs, as this is the most cost-effective, equitable and climate friendly option to achieve waste minimisation outcomes.

This proposal is instead of the current Auckland Waste Management and Minimisation Plan approach to move to a region-wide pay-as-you-throw (PAYT) system (e.g. tags and bags).

**What do you think about our proposal to move from a planned region-wide PAYT system to a region-wide rates-funded rubbish collection system? Support (prefer rates-funded system)**

**Tell us why:**

#### Question B

In addition to how we fund region-wide kerbside rubbish collection, we are also proposing to standardise waste management services and charges across Auckland.

This includes standardising which properties can opt out of council waste services and charges.

**What do you think about these proposals?**

**Standardise the opt-out rules for residential multi-unit developments (10 or more units)** Do not support

**Standardise the opt-out rules for residential and lifestyle properties with between two and nine units** Do not support

**Standardise the opt-out rules for non-residential properties** Do not support

**Apply a minimum base charge to every separately used or inhabited part of a property** Do not support

**Tell us why:**

### 5. Local Boards

#### Albert-Eden Local Board

**Tell us your thoughts on our proposed priorities for the local board area in 2022/2023 – have we got it right? I support most priorities**

**Tell us why:**

## 6. What is important to you?

### Do you have feedback on any other issues, including:

- Local board decision-making over local community services (page 53 in the consultation document).
- Tūpuna Maunga Authority Operational Plan 2022/2023 (page 53 in the consultation document).
- Changes to fees and charges (page 53 in the consultation document).

Or is there anything further you would like to give feedback on?

I received a letter from Auckland Council to inform me that you are proposing to charge a minimum base charge for waste to each SUIP from 2023/2024. I have a flat downstairs and I have opted out of the waste service because no one is living there. I don't see the reason why we have to pay an extra \$53.80 each year for a service that we have no need for. I think charging a minimum base charge for waste for each SUIP when we have opted out of the waste service is extremely unfair. These last two years have not been easy for everyone. Many people are in difficult situations and yet the Council plans to charge us more rates for waste is just unacceptable.

### Important privacy information

The personal information that you provide in this form will be held and protected by Auckland Council in accordance with our privacy policy (available at [aucklandcouncil.govt.nz/privacy](https://aucklandcouncil.govt.nz/privacy) and at our libraries and service centres) and with the Privacy Act 1993. The privacy policy explains how we can use and share your personal information in relation to any interaction you have with the council, and how you can access and correct that information. You should familiarise yourself with this policy before submitting this form.



# 2895



# Annual budget 2022/2023

**Note:** *this version of the feedback form has been created for the purpose of publishing submissions. As such, contact and demographic information has been removed and handwritten submissions have been transcribed.*

## Submitter details

Organisation (if applicable):

---

Your local board: Albert-Eden

---

## Your feedback

### 1. Climate action targeted rate

To meet our climate ambitions, we must reduce transport emissions in Auckland by 64 per cent by 2030. To address the climate emergency and contribute to this climate goal, we are proposing spending an additional \$1.045 billion (including government funding and other sources) over the next 10 years on a series of targeted actions to reduce emissions and support adaptation. This includes:

- improving transport choice for over one million Aucklanders who will be living within 500 meters of new or improved bus services
- moving to low-emission ferry services
- increasing provision for walking and cycling, and
- increasing tree canopy cover in communities that need it most.

We propose introducing a climate action targeted rate (separate from general rates) to pay for \$574 million of this over the next 10 years. We estimate the targeted rate to be about \$1.12 per week (about \$58 a year) for the median value residential property.

**What do you think of this proposal?** Do not support

**Tell us why:**

### 2. Managing on-going budget pressures

Due to on-going impacts of COVID-19 on our revenue, and growing inflationary pressure, we are forecasting a budget shortfall of \$85 million for 2022/2023 compared to what was budgeted for in the 10-year Budget 2021-2031. Some of the budget pressures would be ongoing.

We plan to use a range of levers to manage next year's, and on-going, budget pressures, including:

- using the Government's Better Off support package funding
- changing the timing of some capital spending
- implementing cost reductions in the form of efficiency savings and potential reduction in some services
- keeping the previously agreed general rates increase of 3.5 per cent for 2022/2023
- considering the sale or long-term lease of additional non-strategic assets as required.

**What do you think of our proposal to manage on-going budget pressures?** Support

**Tell us why:**

### 3. Prioritising operating spending

We need to prioritise operating spending to help manage on-going budget pressures. We have proposed a set of criteria to be used when making decisions about cost reductions, including those that could reduce, stop or change some services.

**What do you think about how we propose to choose which services to reduce, stop or change? Support**

**Tell us why:**

### 4. Standardising waste management

#### Question A

Over the next three years we are moving to standardise waste services and charges across Auckland. Currently, some of Auckland pays for rubbish collections on their rates bill, and other parts of Auckland buy bin tags or bags to get their rubbish collected.

We are proposing a move to a region-wide rates funded refuse collection service with a choice of three bin sizes to accommodate different household needs, as this is the most cost-effective, equitable and climate friendly option to achieve waste minimisation outcomes.

This proposal is instead of the current Auckland Waste Management and Minimisation Plan approach to move to a region-wide pay-as-you-throw (PAYT) system (e.g. tags and bags).

**What do you think about our proposal to move from a planned region-wide PAYT system to a region-wide rates-funded rubbish collection system? Support (prefer rates-funded system)**

**Tell us why:**

#### Question B

In addition to how we fund region-wide kerbside rubbish collection, we are also proposing to standardise waste management services and charges across Auckland.

This includes standardising which properties can opt out of council waste services and charges.

**What do you think about these proposals?**

**Standardise the opt-out rules for residential multi-unit developments (10 or more units)** Support

**Standardise the opt-out rules for residential and lifestyle properties with between two and nine units** Support

**Standardise the opt-out rules for non-residential properties** Support

**Apply a minimum base charge to every separately used or inhabited part of a property** Do not support

**Tell us why:**

### 5. Local Boards

#### Albert-Eden Local Board

**Tell us your thoughts on our proposed priorities for the local board area in 2022/2023 – have we got it right? I support most priorities**

**Tell us why:**



## 6. What is important to you?

### Do you have feedback on any other issues, including:

- Local board decision-making over local community services (page 53 in the consultation document).
- Tūpuna Maunga Authority Operational Plan 2022/2023 (page 53 in the consultation document).
- Changes to fees and charges (page 53 in the consultation document).

Or is there anything further you would like to give feedback on?

I received a letter from Auckland Council to inform me that you are proposing to charge a minimum base charge for waste to each SUIP from 2023/2024. I have a flat downstairs and I have opted out of the waste service because no one is living there. I don't see the reason why we have to pay an extra \$53.80 each year for a service that we have no need for. I think charging a minimum base charge for waste for each SUIP when we have opted out of the waste service is extremely unfair. These last two years have not been easy for everyone. Many people are in difficult situations and yet the Council plans to charge us more rates for waste is just unacceptable.

### Important privacy information

The personal information that you provide in this form will be held and protected by Auckland Council in accordance with our privacy policy (available at [aucklandcouncil.govt.nz/privacy](https://aucklandcouncil.govt.nz/privacy) and at our libraries and service centres) and with the Privacy Act 1993. The privacy policy explains how we can use and share your personal information in relation to any interaction you have with the council, and how you can access and correct that information. You should familiarise yourself with this policy before submitting this form.



# 2920



# Annual budget 2022/2023

**Note:** *this version of the feedback form has been created for the purpose of publishing submissions. As such, contact and demographic information has been removed and handwritten submissions have been transcribed.*

## Submitter details

**Organisation (if applicable):**

---

**Your local board:** Albert-Eden

---

## Your feedback

### 1. Climate action targeted rate

To meet our climate ambitions, we must reduce transport emissions in Auckland by 64 per cent by 2030. To address the climate emergency and contribute to this climate goal, we are proposing spending an additional \$1.045 billion (including government funding and other sources) over the next 10 years on a series of targeted actions to reduce emissions and support adaptation. This includes:

- improving transport choice for over one million Aucklanders who will be living within 500 meters of new or improved bus services
- moving to low-emission ferry services
- increasing provision for walking and cycling, and
- increasing tree canopy cover in communities that need it most.

We propose introducing a climate action targeted rate (separate from general rates) to pay for \$574 million of this over the next 10 years. We estimate the targeted rate to be about \$1.12 per week (about \$58 a year) for the median value residential property.

**What do you think of this proposal? Support**

**Tell us why:**

### 2. Managing on-going budget pressures

Due to on-going impacts of COVID-19 on our revenue, and growing inflationary pressure, we are forecasting a budget shortfall of \$85 million for 2022/2023 compared to what was budgeted for in the 10-year Budget 2021-2031. Some of the budget pressures would be ongoing.

We plan to use a range of levers to manage next year's, and on-going, budget pressures, including:

- using the Government's Better Off support package funding
- changing the timing of some capital spending
- implementing cost reductions in the form of efficiency savings and potential reduction in some services
- keeping the previously agreed general rates increase of 3.5 per cent for 2022/2023
- considering the sale or long-term lease of additional non-strategic assets as required.

**What do you think of our proposal to manage on-going budget pressures?**

**Tell us why:**

### 3. Prioritising operating spending

We need to prioritise operating spending to help manage on-going budget pressures. We have proposed a set of criteria to be used when making decisions about cost reductions, including those that could reduce, stop or change some services.

**What do you think about how we propose to choose which services to reduce, stop or change?**

**Tell us why:**

### 4. Standardising waste management

#### Question A

Over the next three years we are moving to standardise waste services and charges across Auckland. Currently, some of Auckland pays for rubbish collections on their rates bill, and other parts of Auckland buy bin tags or bags to get their rubbish collected.

We are proposing a move to a region-wide rates funded refuse collection service with a choice of three bin sizes to accommodate different household needs, as this is the most cost-effective, equitable and climate friendly option to achieve waste minimisation outcomes.

This proposal is instead of the current Auckland Waste Management and Minimisation Plan approach to move to a region-wide pay-as-you-throw (PAYT) system (e.g. tags and bags).

**What do you think about our proposal to move from a planned region-wide PAYT system to a region-wide rates-funded rubbish collection system?**

**Tell us why:**

#### Question B

In addition to how we fund region-wide kerbside rubbish collection, we are also proposing to standardise waste management services and charges across Auckland.

This includes standardising which properties can opt out of council waste services and charges.

**What do you think about these proposals?**

**Standardise the opt-out rules for residential multi-unit developments (10 or more units)**

**Standardise the opt-out rules for residential and lifestyle properties with between two and nine units**

**Standardise the opt-out rules for non-residential properties**

**Apply a minimum base charge to every separately used or inhabited part of a property**

**Tell us why:**

### 5. Local Boards

#### Albert-Eden Local Board

**our proposed priorities for the local board area in 2022/2023 – have we got it right?**

**Tell us why:**

## 6. What is important to you?

**Do you have feedback on any other issues, including:**

- Local board decision-making over local community services (page 53 in the consultation document).
- Tūpuna Maunga Authority Operational Plan 2022/2023 (page 53 in the consultation document).
- Changes to fees and charges (page 53 in the consultation document).

Or is there anything further you would like to give feedback on?

### Important privacy information

The personal information that you provide in this form will be held and protected by Auckland Council in accordance with our privacy policy (available at [aucklandcouncil.govt.nz/privacy](https://aucklandcouncil.govt.nz/privacy) and at our libraries and service centres) and with the Privacy Act 1993. The privacy policy explains how we can use and share your personal information in relation to any interaction you have with the council, and how you can access and correct that information. You should familiarise yourself with this policy before submitting this form.



# Annual budget 2022/2023

**Note:** *this version of the feedback form has been created for the purpose of publishing submissions. As such, contact and demographic information has been removed and handwritten submissions have been transcribed.*

## Submitter details

Organisation (if applicable):

---

Your local board: Albert-Eden

---

## Your feedback

### 1. Climate action targeted rate

To meet our climate ambitions, we must reduce transport emissions in Auckland by 64 per cent by 2030. To address the climate emergency and contribute to this climate goal, we are proposing spending an additional \$1.045 billion (including government funding and other sources) over the next 10 years on a series of targeted actions to reduce emissions and support adaptation. This includes:

- improving transport choice for over one million Aucklanders who will be living within 500 meters of new or improved bus services
- moving to low-emission ferry services
- increasing provision for walking and cycling, and
- increasing tree canopy cover in communities that need it most.

We propose introducing a climate action targeted rate (separate from general rates) to pay for \$574 million of this over the next 10 years. We estimate the targeted rate to be about \$1.12 per week (about \$58 a year) for the median value residential property.

**What do you think of this proposal?** Do not support

**Tell us why:** Lack of trust as to its efficacy. We have been building cycle lanes, but they are not used. Increasing tree canopy is inconsistent with current policy of cutting down trees because they are classed as exotic or to enable infill in old suburbs that had trees in their backyard. The city is becoming denuded because of housing infill and the felling of exotics on reserves (replacing with native trees will take decades to get the same tree cover wa we have / had. At best, we will end up with less than we currently have and had.

### 2. Managing on-going budget pressures

Due to on-going impacts of COVID-19 on our revenue, and growing inflationary pressure, we are forecasting a budget shortfall of \$85 million for 2022/2023 compared to what was budgeted for in the 10-year Budget 2021-2031. Some of the budget pressures would be ongoing.

We plan to use a range of levers to manage next year's, and on-going, budget pressures, including:

- using the Government's Better Off support package funding
- changing the timing of some capital spending
- implementing cost reductions in the form of efficiency savings and potential reduction in some services

- keeping the previously agreed general rates increase of 3.5 per cent for 2022/2023
- considering the sale or long-term lease of additional non-strategic assets as required.

**What do you think of our proposal to manage on-going budget pressures?** Do not support

**Tell us why:** Delusional. There will never be enough money for what council administrators, planners and politicians want. What I want to see is a clearer differentiation between 'must have' and 'nice to have', with a much stronger focus on the must-have infrastructure work that takes forever to build and costs far more than the equivalent builds in other countries. Too many "planners" who often either don't know the actual law or policy (re RMA, the Unitary plan, etc) or prefer to ignore it or selectively interpret it to fit their own agenda., means too little delivery on time and under budget. And stop blaming COVID for past and present poor budgeting performance. It just doesn't wash anymore.

### 3. Prioritising operating spending

We need to prioritise operating spending to help manage on-going budget pressures. We have proposed a set of criteria to be used when making decisions about cost reductions, including those that could reduce, stop or change some services.

**What do you think about how we propose to choose which services to reduce, stop or change?** Other

**Tell us why:** Prioritising operating spending is not new policy or a new way of doing things. It's like prioritising breathing and eating. The council should already be prioritising operating spending. If it hasn't, what have you been doing? At the least, start doing some actual human resource/workforce planning and stop rewarding managers for growing the number of direct reports and staff they have through salary increases (fuels bureaucratic growth with quantifiable negative impacts on efficiency and productivity).

### 4. Standardising waste management

#### Question A

Over the next three years we are moving to standardise waste services and charges across Auckland. Currently, some of Auckland pays for rubbish collections on their rates bill, and other parts of Auckland buy bin tags or bags to get their rubbish collected.

We are proposing a move to a region-wide rates funded refuse collection service with a choice of three bin sizes to accommodate different household needs, as this is the most cost-effective, equitable and climate friendly option to achieve waste minimisation outcomes.

This proposal is instead of the current Auckland Waste Management and Minimisation Plan approach to move to a region-wide pay-as-you-throw (PAYT) system (e.g. tags and bags).

**What do you think about our proposal to move from a planned region-wide PAYT system to a region-wide rates-funded rubbish collection system?** Support (prefer rates-funded system)

**Tell us why:** Well better late than never. Many many years after the creation of the super-city and we still do not have integrated and standardised service delivery across the city in many key areas, not just waste disposal. About time something was done. Again, what has the council, and its staff, been doing all these years? Protecting hierarchies and functional silos, and thereby the jobs of many well paid managers who are otherwise surplus to requirements, is no small part of the reason.

#### Question B

In addition to how we fund region-wide kerbside rubbish collection, we are also proposing to standardise waste management services and charges across Auckland.

This includes standardising which properties can opt out of council waste services and charges.

**What do you think about these proposals?**

**Standardise the opt-out rules for residential multi-unit developments (10 or more units)** Support

**Standardise the opt-out rules for residential and lifestyle properties with between two and nine units** Support

**Standardise the opt-out rules for non-residential properties** Support

**Apply a minimum base charge to every separately used or inhabited part of a property** Support

Tell us why:

## 5. Local Boards

### Albert-Eden Local Board

**Tell us your thoughts on our proposed priorities for the local board area in 2022/2023 – have we got it right?**

Other

**Tell us why:** These are all 'mum-and-apple pie' generalities. Its hard to say you wont support feel-good sounding stuff, even if it is waffle. Reality is they are neither "initiatives" nor "priorties", and arenot ecessarilty going to add any value beyond the status quo

## 6. What is important to you?

**Do you have feedback on any other issues, including:**

- Local board decision-making over local community services (page 53 in the consultation document).
- Tūpuna Maunga Authority Operational Plan 2022/2023 (page 53 in the consultation document).
- Changes to fees and charges (page 53 in the consultation document).

Or is there anything further you would like to give feedback on?

The budget has basically been set. This is fake-democracy and tick-box consultation at its worst I suspect.

## Important privacy information

The personal information that you provide in this form will be held and protected by Auckland Council in accordance with our privacy policy (available at [aucklandcouncil.govt.nz/privacy](https://aucklandcouncil.govt.nz/privacy) and at our libraries and service centres) and with the Privacy Act 1993. The privacy policy explains how we can use and share your personal information in relation to any interaction you have with the council, and how you can access and correct that information. You should familiarise yourself with this policy before submitting this form.



# Annual budget 2022/2023

**Note:** *this version of the feedback form has been created for the purpose of publishing submissions. As such, contact and demographic information has been removed and handwritten submissions have been transcribed.*

## Submitter details

**Organisation (if applicable):**

---

**Your local board:** Albert-Eden

---

## Your feedback

### 1. Climate action targeted rate

To meet our climate ambitions, we must reduce transport emissions in Auckland by 64 per cent by 2030. To address the climate emergency and contribute to this climate goal, we are proposing spending an additional \$1.045 billion (including government funding and other sources) over the next 10 years on a series of targeted actions to reduce emissions and support adaptation. This includes:

- improving transport choice for over one million Aucklanders who will be living within 500 meters of new or improved bus services
- moving to low-emission ferry services
- increasing provision for walking and cycling, and
- increasing tree canopy cover in communities that need it most.

We propose introducing a climate action targeted rate (separate from general rates) to pay for \$574 million of this over the next 10 years. We estimate the targeted rate to be about \$1.12 per week (about \$58 a year) for the median value residential property.

**What do you think of this proposal?** Support

**Tell us why:** Climate change is an incredibly important issue which will impact us all. It is very important to take measures like this to tackle the climate crisis.

### 2. Managing on-going budget pressures

Due to on-going impacts of COVID-19 on our revenue, and growing inflationary pressure, we are forecasting a budget shortfall of \$85 million for 2022/2023 compared to what was budgeted for in the 10-year Budget 2021-2031. Some of the budget pressures would be ongoing.

We plan to use a range of levers to manage next year's, and on-going, budget pressures, including:

- using the Government's Better Off support package funding
- changing the timing of some capital spending
- implementing cost reductions in the form of efficiency savings and potential reduction in some services
- keeping the previously agreed general rates increase of 3.5 per cent for 2022/2023
- considering the sale or long-term lease of additional non-strategic assets as required.



**What do you think of our proposal to manage on-going budget pressures?** Support

**Tell us why:** I support this because I think managing budget pressures is very important given the amount the government needed to borrow during the pandemic.

### 3. Prioritising operating spending

We need to prioritise operating spending to help manage on-going budget pressures. We have proposed a set of criteria to be used when making decisions about cost reductions, including those that could reduce, stop or change some services.

**What do you think about how we propose to choose which services to reduce, stop or change?** Support

**Tell us why:** Government funding is limited, meaning it must be spent effectively. I support this as the funding needs to be spent effectively and efficiently.

### 4. Standardising waste management

#### Question A

Over the next three years we are moving to standardise waste services and charges across Auckland. Currently, some of Auckland pays for rubbish collections on their rates bill, and other parts of Auckland buy bin tags or bags to get their rubbish collected.

We are proposing a move to a region-wide rates funded refuse collection service with a choice of three bin sizes to accommodate different household needs, as this is the most cost-effective, equitable and climate friendly option to achieve waste minimisation outcomes.

This proposal is instead of the current Auckland Waste Management and Minimisation Plan approach to move to a region-wide pay-as-you-throw (PAYT) system (e.g. tags and bags).

**What do you think about our proposal to move from a planned region-wide PAYT system to a region-wide rates-funded rubbish collection system?** Support (prefer rates-funded system)

**Tell us why:** I support this as I think it will make waste management much more effective and efficient.

#### Question B

In addition to how we fund region-wide kerbside rubbish collection, we are also proposing to standardise waste management services and charges across Auckland.

This includes standardising which properties can opt out of council waste services and charges.

**What do you think about these proposals?**

**Standardise the opt-out rules for residential multi-unit developments (10 or more units)** Support

**Standardise the opt-out rules for residential and lifestyle properties with between two and nine units** Support

**Standardise the opt-out rules for non-residential properties** Support

**Apply a minimum base charge to every separately used or inhabited part of a property** Support

**Tell us why:**

## 5. Local Boards

### Albert-Eden Local Board

**Tell us your thoughts on our proposed priorities for the local board area in 2022/2023 – have we got it right?** I support all priorities

**Tell us why:** I think the priorities have been decided well as these are areas which impact all people.

## 6. What is important to you?

**Do you have feedback on any other issues, including:**

- Local board decision-making over local community services (page 53 in the consultation document).
- Tūpuna Maunga Authority Operational Plan 2022/2023 (page 53 in the consultation document).
- Changes to fees and charges (page 53 in the consultation document).

Or is there anything further you would like to give feedback on?

### Important privacy information

The personal information that you provide in this form will be held and protected by Auckland Council in accordance with our privacy policy (available at [aucklandcouncil.govt.nz/privacy](https://aucklandcouncil.govt.nz/privacy) and at our libraries and service centres) and with the Privacy Act 1993. The privacy policy explains how we can use and share your personal information in relation to any interaction you have with the council, and how you can access and correct that information. You should familiarise yourself with this policy before submitting this form.



# 2937



# Annual budget 2022/2023

**Note:** *this version of the feedback form has been created for the purpose of publishing submissions. As such, contact and demographic information has been removed and handwritten submissions have been transcribed.*

## Submitter details

**Organisation (if applicable):**

---

**Your local board:** Albert-Eden

---

## Your feedback

### 1. Climate action targeted rate

To meet our climate ambitions, we must reduce transport emissions in Auckland by 64 per cent by 2030. To address the climate emergency and contribute to this climate goal, we are proposing spending an additional \$1.045 billion (including government funding and other sources) over the next 10 years on a series of targeted actions to reduce emissions and support adaptation. This includes:

- improving transport choice for over one million Aucklanders who will be living within 500 meters of new or improved bus services
- moving to low-emission ferry services
- increasing provision for walking and cycling, and
- increasing tree canopy cover in communities that need it most.

We propose introducing a climate action targeted rate (separate from general rates) to pay for \$574 million of this over the next 10 years. We estimate the targeted rate to be about \$1.12 per week (about \$58 a year) for the median value residential property.

**What do you think of this proposal?** Support

**Tell us why:** They are vital. Do more if needed

### 2. Managing on-going budget pressures

Due to on-going impacts of COVID-19 on our revenue, and growing inflationary pressure, we are forecasting a budget shortfall of \$85 million for 2022/2023 compared to what was budgeted for in the 10-year Budget 2021-2031. Some of the budget pressures would be ongoing.

We plan to use a range of levers to manage next year's, and on-going, budget pressures, including:

- using the Government's Better Off support package funding
- changing the timing of some capital spending
- implementing cost reductions in the form of efficiency savings and potential reduction in some services
- keeping the previously agreed general rates increase of 3.5 per cent for 2022/2023
- considering the sale or long-term lease of additional non-strategic assets as required.

**What do you think of our proposal to manage on-going budget pressures?** Other

**Tell us why:** Mostly I support but I can't tell if all these are fast enough to save the planet. Go faster if you need to, even if costs are higher

### 3. Prioritising operating spending

We need to prioritise operating spending to help manage on-going budget pressures. We have proposed a set of criteria to be used when making decisions about cost reductions, including those that could reduce, stop or change some services.

**What do you think about how we propose to choose which services to reduce, stop or change? Support**

**Tell us why:**

### 4. Standardising waste management

#### Question A

Over the next three years we are moving to standardise waste services and charges across Auckland. Currently, some of Auckland pays for rubbish collections on their rates bill, and other parts of Auckland buy bin tags or bags to get their rubbish collected.

We are proposing a move to a region-wide rates funded refuse collection service with a choice of three bin sizes to accommodate different household needs, as this is the most cost-effective, equitable and climate friendly option to achieve waste minimisation outcomes.

This proposal is instead of the current Auckland Waste Management and Minimisation Plan approach to move to a region-wide pay-as-you-throw (PAYT) system (e.g. tags and bags).

**What do you think about our proposal to move from a planned region-wide PAYT system to a region-wide rates-funded rubbish collection system? Support (prefer rates-funded system)**

**Tell us why:** We all pay anyway via this, so we're not tempted to ignore to save money

#### Question B

In addition to how we fund region-wide kerbside rubbish collection, we are also proposing to standardise waste management services and charges across Auckland.

This includes standardising which properties can opt out of council waste services and charges.

**What do you think about these proposals?**

**Standardise the opt-out rules for residential multi-unit developments (10 or more units)** Support

**Standardise the opt-out rules for residential and lifestyle properties with between two and nine units** Support

**Standardise the opt-out rules for non-residential properties** Support

**Apply a minimum base charge to every separately used or inhabited part of a property**

**Tell us why:**

### 5. Local Boards

#### Albert-Eden Local Board

**Tell us your thoughts on our proposed priorities for the local board area in 2022/2023 – have we got it right? I support all priorities**

**Tell us why:**

## 6. What is important to you?

**Do you have feedback on any other issues, including:**

- Local board decision-making over local community services (page 53 in the consultation document).
- Tūpuna Maunga Authority Operational Plan 2022/2023 (page 53 in the consultation document).
- Changes to fees and charges (page 53 in the consultation document).

Or is there anything further you would like to give feedback on?

No- just get on with it, BUT publicise the benefits & the efficiency of spending vs results.

### Important privacy information

The personal information that you provide in this form will be held and protected by Auckland Council in accordance with our privacy policy (available at [aucklandcouncil.govt.nz/privacy](https://aucklandcouncil.govt.nz/privacy) and at our libraries and service centres) and with the Privacy Act 1993. The privacy policy explains how we can use and share your personal information in relation to any interaction you have with the council, and how you can access and correct that information. You should familiarise yourself with this policy before submitting this form.



# 2950



# Annual budget 2022/2023

**Note:** *this version of the feedback form has been created for the purpose of publishing submissions. As such, contact and demographic information has been removed and handwritten submissions have been transcribed.*

## Submitter details

Organisation (if applicable):

---

Your local board: Albert-Eden

---

## Your feedback

### 1. Climate action targeted rate

To meet our climate ambitions, we must reduce transport emissions in Auckland by 64 per cent by 2030. To address the climate emergency and contribute to this climate goal, we are proposing spending an additional \$1.045 billion (including government funding and other sources) over the next 10 years on a series of targeted actions to reduce emissions and support adaptation. This includes:

- improving transport choice for over one million Aucklanders who will be living within 500 meters of new or improved bus services
- moving to low-emission ferry services
- increasing provision for walking and cycling, and
- increasing tree canopy cover in communities that need it most.

We propose introducing a climate action targeted rate (separate from general rates) to pay for \$574 million of this over the next 10 years. We estimate the targeted rate to be about \$1.12 per week (about \$58 a year) for the median value residential property.

**What do you think of this proposal?** Support

**Tell us why:**

### 2. Managing on-going budget pressures

Due to on-going impacts of COVID-19 on our revenue, and growing inflationary pressure, we are forecasting a budget shortfall of \$85 million for 2022/2023 compared to what was budgeted for in the 10-year Budget 2021-2031. Some of the budget pressures would be ongoing.

We plan to use a range of levers to manage next year's, and on-going, budget pressures, including:

- using the Government's Better Off support package funding
- changing the timing of some capital spending
- implementing cost reductions in the form of efficiency savings and potential reduction in some services
- keeping the previously agreed general rates increase of 3.5 per cent for 2022/2023
- considering the sale or long-term lease of additional non-strategic assets as required.

**What do you think of our proposal to manage on-going budget pressures?** Support

**Tell us why:** Reduce the number of over paid under qualified staff you have please

### 3. Prioritising operating spending

We need to prioritise operating spending to help manage on-going budget pressures. We have proposed a set of criteria to be used when making decisions about cost reductions, including those that could reduce, stop or change some services.

**What do you think about how we propose to choose which services to reduce, stop or change?** Support

**Tell us why:** Please stop putting bike lanes everywhere when they don't link up with each other

### 4. Standardising waste management

#### Question A

Over the next three years we are moving to standardise waste services and charges across Auckland. Currently, some of Auckland pays for rubbish collections on their rates bill, and other parts of Auckland buy bin tags or bags to get their rubbish collected.

We are proposing a move to a region-wide rates funded refuse collection service with a choice of three bin sizes to accommodate different household needs, as this is the most cost-effective, equitable and climate friendly option to achieve waste minimisation outcomes.

This proposal is instead of the current Auckland Waste Management and Minimisation Plan approach to move to a region-wide pay-as-you-throw (PAYT) system (e.g. tags and bags).

**What do you think about our proposal to move from a planned region-wide PAYT system to a region-wide rates-funded rubbish collection system?** Do not support (prefer PAYT system)

**Tell us why:** Please reduce the number of over paid staff at head office and don't reduce services that have been fundamental in keeping a high standard of living for Aucklanders please

#### Question B

In addition to how we fund region-wide kerbside rubbish collection, we are also proposing to standardise waste management services and charges across Auckland.

This includes standardising which properties can opt out of council waste services and charges.

**What do you think about these proposals?**

**Standardise the opt-out rules for residential multi-unit developments (10 or more units)** Do not support

**Standardise the opt-out rules for residential and lifestyle properties with between two and nine units** Do not support

**Standardise the opt-out rules for non-residential properties** Do not support

**Apply a minimum base charge to every separately used or inhabited part of a property** Do not support

**Tell us why:**

### 5. Local Boards

#### Albert-Eden Local Board

**Tell us your thoughts on our proposed priorities for the local board area in 2022/2023 – have we got it right?** I do not support any priorities

**Tell us why:** Councils role is to keep the infrastructure running not what children are feeling ?

## 6. What is important to you?

**Do you have feedback on any other issues, including:**

- Local board decision-making over local community services (page 53 in the consultation document).
- Tūpuna Maunga Authority Operational Plan 2022/2023 (page 53 in the consultation document).
- Changes to fees and charges (page 53 in the consultation document).

Or is there anything further you would like to give feedback on?

That we get a world class city not a office filled with world class tossers

### Important privacy information

The personal information that you provide in this form will be held and protected by Auckland Council in accordance with our privacy policy (available at [aucklandcouncil.govt.nz/privacy](https://aucklandcouncil.govt.nz/privacy) and at our libraries and service centres) and with the Privacy Act 1993. The privacy policy explains how we can use and share your personal information in relation to any interaction you have with the council, and how you can access and correct that information. You should familiarise yourself with this policy before submitting this form.





# 2954



# Annual budget 2022/2023

**Note:** *this version of the feedback form has been created for the purpose of publishing submissions. As such, contact and demographic information has been removed and handwritten submissions have been transcribed.*

## Submitter details

Organisation (if applicable):

---

Your local board: Albert-Eden

---

## Your feedback

### 1. Climate action targeted rate

To meet our climate ambitions, we must reduce transport emissions in Auckland by 64 per cent by 2030. To address the climate emergency and contribute to this climate goal, we are proposing spending an additional \$1.045 billion (including government funding and other sources) over the next 10 years on a series of targeted actions to reduce emissions and support adaptation. This includes:

- improving transport choice for over one million Aucklanders who will be living within 500 meters of new or improved bus services
- moving to low-emission ferry services
- increasing provision for walking and cycling, and
- increasing tree canopy cover in communities that need it most.

We propose introducing a climate action targeted rate (separate from general rates) to pay for \$574 million of this over the next 10 years. We estimate the targeted rate to be about \$1.12 per week (about \$58 a year) for the median value residential property.

**What do you think of this proposal?** Support

**Tell us why:**

### 2. Managing on-going budget pressures

Due to on-going impacts of COVID-19 on our revenue, and growing inflationary pressure, we are forecasting a budget shortfall of \$85 million for 2022/2023 compared to what was budgeted for in the 10-year Budget 2021-2031. Some of the budget pressures would be ongoing.

We plan to use a range of levers to manage next year's, and on-going, budget pressures, including:

- using the Government's Better Off support package funding
- changing the timing of some capital spending
- implementing cost reductions in the form of efficiency savings and potential reduction in some services
- keeping the previously agreed general rates increase of 3.5 per cent for 2022/2023
- considering the sale or long-term lease of additional non-strategic assets as required.

**What do you think of our proposal to manage on-going budget pressures?** I don't know

**Tell us why:**

### 3. Prioritising operating spending

We need to prioritise operating spending to help manage on-going budget pressures. We have proposed a set of criteria to be used when making decisions about cost reductions, including those that could reduce, stop or change some services.

**What do you think about how we propose to choose which services to reduce, stop or change? Support**

**Tell us why:**

### 4. Standardising waste management

#### Question A

Over the next three years we are moving to standardise waste services and charges across Auckland. Currently, some of Auckland pays for rubbish collections on their rates bill, and other parts of Auckland buy bin tags or bags to get their rubbish collected.

We are proposing a move to a region-wide rates funded refuse collection service with a choice of three bin sizes to accommodate different household needs, as this is the most cost-effective, equitable and climate friendly option to achieve waste minimisation outcomes.

This proposal is instead of the current Auckland Waste Management and Minimisation Plan approach to move to a region-wide pay-as-you-throw (PAYT) system (e.g. tags and bags).

**What do you think about our proposal to move from a planned region-wide PAYT system to a region-wide rates-funded rubbish collection system? Support (prefer rates-funded system)**

**Tell us why:**

#### Question B

In addition to how we fund region-wide kerbside rubbish collection, we are also proposing to standardise waste management services and charges across Auckland.

This includes standardising which properties can opt out of council waste services and charges.

**What do you think about these proposals?**

**Standardise the opt-out rules for residential multi-unit developments (10 or more units)** Support

**Standardise the opt-out rules for residential and lifestyle properties with between two and nine units** Support

**Standardise the opt-out rules for non-residential properties** Support

**Apply a minimum base charge to every separately used or inhabited part of a property** I don't know

**Tell us why:**

### 5. Local Boards

#### Albert-Eden Local Board

**Tell us your thoughts on our proposed priorities for the local board area in 2022/2023 – have we got it right? I support most priorities**

**Tell us why:**

## 6. What is important to you?

**Do you have feedback on any other issues, including:**

- Local board decision-making over local community services (page 53 in the consultation document).
- Tūpuna Maunga Authority Operational Plan 2022/2023 (page 53 in the consultation document).
- Changes to fees and charges (page 53 in the consultation document).

Or is there anything further you would like to give feedback on?

### Important privacy information

The personal information that you provide in this form will be held and protected by Auckland Council in accordance with our privacy policy (available at [aucklandcouncil.govt.nz/privacy](https://aucklandcouncil.govt.nz/privacy) and at our libraries and service centres) and with the Privacy Act 1993. The privacy policy explains how we can use and share your personal information in relation to any interaction you have with the council, and how you can access and correct that information. You should familiarise yourself with this policy before submitting this form.



# Annual budget 2022/2023

**Note:** *this version of the feedback form has been created for the purpose of publishing submissions. As such, contact and demographic information has been removed and handwritten submissions have been transcribed.*

## Submitter details

Organisation (if applicable):

---

Your local board: Albert-Eden

---

## Your feedback

### 1. Climate action targeted rate

To meet our climate ambitions, we must reduce transport emissions in Auckland by 64 per cent by 2030. To address the climate emergency and contribute to this climate goal, we are proposing spending an additional \$1.045 billion (including government funding and other sources) over the next 10 years on a series of targeted actions to reduce emissions and support adaptation. This includes:

- improving transport choice for over one million Aucklanders who will be living within 500 meters of new or improved bus services
- moving to low-emission ferry services
- increasing provision for walking and cycling, and
- increasing tree canopy cover in communities that need it most.

We propose introducing a climate action targeted rate (separate from general rates) to pay for \$574 million of this over the next 10 years. We estimate the targeted rate to be about \$1.12 per week (about \$58 a year) for the median value residential property.

**What do you think of this proposal?** Support

**Tell us why:**

### 2. Managing on-going budget pressures

Due to on-going impacts of COVID-19 on our revenue, and growing inflationary pressure, we are forecasting a budget shortfall of \$85 million for 2022/2023 compared to what was budgeted for in the 10-year Budget 2021-2031. Some of the budget pressures would be ongoing.

We plan to use a range of levers to manage next year's, and on-going, budget pressures, including:

- using the Government's Better Off support package funding
- changing the timing of some capital spending
- implementing cost reductions in the form of efficiency savings and potential reduction in some services
- keeping the previously agreed general rates increase of 3.5 per cent for 2022/2023
- considering the sale or long-term lease of additional non-strategic assets as required.

**What do you think of our proposal to manage on-going budget pressures?** Do not support

**Tell us why:**

### 3. Prioritising operating spending

We need to prioritise operating spending to help manage on-going budget pressures. We have proposed a set of criteria to be used when making decisions about cost reductions, including those that could reduce, stop or change some services.

**What do you think about how we propose to choose which services to reduce, stop or change? Do not support**

**Tell us why:**

### 4. Standardising waste management

#### Question A

Over the next three years we are moving to standardise waste services and charges across Auckland. Currently, some of Auckland pays for rubbish collections on their rates bill, and other parts of Auckland buy bin tags or bags to get their rubbish collected.

We are proposing a move to a region-wide rates funded refuse collection service with a choice of three bin sizes to accommodate different household needs, as this is the most cost-effective, equitable and climate friendly option to achieve waste minimisation outcomes.

This proposal is instead of the current Auckland Waste Management and Minimisation Plan approach to move to a region-wide pay-as-you-throw (PAYT) system (e.g. tags and bags).

**What do you think about our proposal to move from a planned region-wide PAYT system to a region-wide rates-funded rubbish collection system? Support (prefer rates-funded system)**

**Tell us why:**

#### Question B

In addition to how we fund region-wide kerbside rubbish collection, we are also proposing to standardise waste management services and charges across Auckland.

This includes standardising which properties can opt out of council waste services and charges.

**What do you think about these proposals?**

**Standardise the opt-out rules for residential multi-unit developments (10 or more units)** I don't know

**Standardise the opt-out rules for residential and lifestyle properties with between two and nine units** I don't know

**Standardise the opt-out rules for non-residential properties** I don't know

**Apply a minimum base charge to every separately used or inhabited part of a property** I don't know

**Tell us why:**

### 5. Local Boards

#### Albert-Eden Local Board

**Tell us your thoughts on our proposed priorities for the local board area in 2022/2023 – have we got it right? I support all priorities**

**Tell us why:**

## 6. What is important to you?

**Do you have feedback on any other issues, including:**

- Local board decision-making over local community services (page 53 in the consultation document).
- Tūpuna Maunga Authority Operational Plan 2022/2023 (page 53 in the consultation document).
- Changes to fees and charges (page 53 in the consultation document).

Or is there anything further you would like to give feedback on?

### Important privacy information

The personal information that you provide in this form will be held and protected by Auckland Council in accordance with our privacy policy (available at [aucklandcouncil.govt.nz/privacy](https://aucklandcouncil.govt.nz/privacy) and at our libraries and service centres) and with the Privacy Act 1993. The privacy policy explains how we can use and share your personal information in relation to any interaction you have with the council, and how you can access and correct that information. You should familiarise yourself with this policy before submitting this form.



# 2971



# Annual budget 2022/2023

**Note:** *this version of the feedback form has been created for the purpose of publishing submissions. As such, contact and demographic information has been removed and handwritten submissions have been transcribed.*

## Submitter details

**Organisation (if applicable):** Eden Mews

---

**Your local board:** Albert-Eden

---

## Your feedback

### 1. Climate action targeted rate

To meet our climate ambitions, we must reduce transport emissions in Auckland by 64 per cent by 2030. To address the climate emergency and contribute to this climate goal, we are proposing spending an additional \$1.045 billion (including government funding and other sources) over the next 10 years on a series of targeted actions to reduce emissions and support adaptation. This includes:

- improving transport choice for over one million Aucklanders who will be living within 500 meters of new or improved bus services
- moving to low-emission ferry services
- increasing provision for walking and cycling, and
- increasing tree canopy cover in communities that need it most.

We propose introducing a climate action targeted rate (separate from general rates) to pay for \$574 million of this over the next 10 years. We estimate the targeted rate to be about \$1.12 per week (about \$58 a year) for the median value residential property.

**What do you think of this proposal?** I don't know

**Tell us why:**

### 2. Managing on-going budget pressures

Due to on-going impacts of COVID-19 on our revenue, and growing inflationary pressure, we are forecasting a budget shortfall of \$85 million for 2022/2023 compared to what was budgeted for in the 10-year Budget 2021-2031. Some of the budget pressures would be ongoing.

We plan to use a range of levers to manage next year's, and on-going, budget pressures, including:

- using the Government's Better Off support package funding
- changing the timing of some capital spending
- implementing cost reductions in the form of efficiency savings and potential reduction in some services
- keeping the previously agreed general rates increase of 3.5 per cent for 2022/2023
- considering the sale or long-term lease of additional non-strategic assets as required.

**What do you think of our proposal to manage on-going budget pressures?** Support

Tell us why:

### 3. Prioritising operating spending

We need to prioritise operating spending to help manage on-going budget pressures. We have proposed a set of criteria to be used when making decisions about cost reductions, including those that could reduce, stop or change some services.

**What do you think about how we propose to choose which services to reduce, stop or change?** I don't know

Tell us why:

### 4. Standardising waste management

#### Question A

Over the next three years we are moving to standardise waste services and charges across Auckland. Currently, some of Auckland pays for rubbish collections on their rates bill, and other parts of Auckland buy bin tags or bags to get their rubbish collected.

We are proposing a move to a region-wide rates funded refuse collection service with a choice of three bin sizes to accommodate different household needs, as this is the most cost-effective, equitable and climate friendly option to achieve waste minimisation outcomes.

This proposal is instead of the current Auckland Waste Management and Minimisation Plan approach to move to a region-wide pay-as-you-throw (PAYT) system (e.g. tags and bags).

**What do you think about our proposal to move from a planned region-wide PAYT system to a region-wide rates-funded rubbish collection system?** Support (prefer rates-funded system)

Tell us why:

#### Question B

In addition to how we fund region-wide kerbside rubbish collection, we are also proposing to standardise waste management services and charges across Auckland.

This includes standardising which properties can opt out of council waste services and charges.

**What do you think about these proposals?**

**Standardise the opt-out rules for residential multi-unit developments (10 or more units)** Do not support

**Standardise the opt-out rules for residential and lifestyle properties with between two and nine units** Do not support

**Standardise the opt-out rules for non-residential properties** Do not support

**Apply a minimum base charge to every separately used or inhabited part of a property** Do not support

Tell us why:

### 5. Local Boards

#### Albert-Eden Local Board

**Tell us your thoughts on our proposed priorities for the local board area in 2022/2023 – have we got it right?** I don't know

Tell us why:



## 6. What is important to you?

**Do you have feedback on any other issues, including:**

- Local board decision-making over local community services (page 53 in the consultation document).
- Tūpuna Maunga Authority Operational Plan 2022/2023 (page 53 in the consultation document).
- Changes to fees and charges (page 53 in the consultation document).

Or is there anything further you would like to give feedback on?

### Important privacy information

The personal information that you provide in this form will be held and protected by Auckland Council in accordance with our privacy policy (available at [aucklandcouncil.govt.nz/privacy](https://aucklandcouncil.govt.nz/privacy) and at our libraries and service centres) and with the Privacy Act 1993. The privacy policy explains how we can use and share your personal information in relation to any interaction you have with the council, and how you can access and correct that information. You should familiarise yourself with this policy before submitting this form.



# Annual budget 2022/2023

**Note:** *this version of the feedback form has been created for the purpose of publishing submissions. As such, contact and demographic information has been removed and handwritten submissions have been transcribed.*

## Submitter details

Organisation (if applicable):

---

Your local board: Albert-Eden

---

## Your feedback

### 1. Climate action targeted rate

To meet our climate ambitions, we must reduce transport emissions in Auckland by 64 per cent by 2030. To address the climate emergency and contribute to this climate goal, we are proposing spending an additional \$1.045 billion (including government funding and other sources) over the next 10 years on a series of targeted actions to reduce emissions and support adaptation. This includes:

- improving transport choice for over one million Aucklanders who will be living within 500 meters of new or improved bus services
- moving to low-emission ferry services
- increasing provision for walking and cycling, and
- increasing tree canopy cover in communities that need it most.

We propose introducing a climate action targeted rate (separate from general rates) to pay for \$574 million of this over the next 10 years. We estimate the targeted rate to be about \$1.12 per week (about \$58 a year) for the median value residential property.

**What do you think of this proposal?** Support

**Tell us why:** Nothing else will matter if we ignore climate change.

### 2. Managing on-going budget pressures

Due to on-going impacts of COVID-19 on our revenue, and growing inflationary pressure, we are forecasting a budget shortfall of \$85 million for 2022/2023 compared to what was budgeted for in the 10-year Budget 2021-2031. Some of the budget pressures would be ongoing.

We plan to use a range of levers to manage next year's, and on-going, budget pressures, including:

- using the Government's Better Off support package funding
- changing the timing of some capital spending
- implementing cost reductions in the form of efficiency savings and potential reduction in some services
- keeping the previously agreed general rates increase of 3.5 per cent for 2022/2023
- considering the sale or long-term lease of additional non-strategic assets as required.

**What do you think of our proposal to manage on-going budget pressures?** Support

**Tell us why:**

### 3. Prioritising operating spending

We need to prioritise operating spending to help manage on-going budget pressures. We have proposed a set of criteria to be used when making decisions about cost reductions, including those that could reduce, stop or change some services.

**What do you think about how we propose to choose which services to reduce, stop or change?** Do not support

**Tell us why:** I think prioritisation on "value for money" will immediately mean all trees/birds/animal protection will be at the bottom of the heap - where is the money in them.

Can we have a better system of values on which to make budgetary decisions? eg Value for money could include longterm ecological info as well.

### 4. Standardising waste management

#### Question A

Over the next three years we are moving to standardise waste services and charges across Auckland. Currently, some of Auckland pays for rubbish collections on their rates bill, and other parts of Auckland buy bin tags or bags to get their rubbish collected.

We are proposing a move to a region-wide rates funded refuse collection service with a choice of three bin sizes to accommodate different household needs, as this is the most cost-effective, equitable and climate friendly option to achieve waste minimisation outcomes.

This proposal is instead of the current Auckland Waste Management and Minimisation Plan approach to move to a region-wide pay-as-you-throw (PAYT) system (e.g. tags and bags).

**What do you think about our proposal to move from a planned region-wide PAYT system to a region-wide rates-funded rubbish collection system?** Support (prefer rates-funded system)

**Tell us why:** Ok with paying less for smaller bin sizes

#### Question B

In addition to how we fund region-wide kerbside rubbish collection, we are also proposing to standardise waste management services and charges across Auckland.

This includes standardising which properties can opt out of council waste services and charges.

**What do you think about these proposals?**

**Standardise the opt-out rules for residential multi-unit developments (10 or more units)** Support

**Standardise the opt-out rules for residential and lifestyle properties with between two and nine units** I don't know

**Standardise the opt-out rules for non-residential properties** I don't know

**Apply a minimum base charge to every separately used or inhabited part of a property**

**Tell us why:**

## 5. Local Boards

### Albert-Eden Local Board

**Tell us your thoughts on our proposed priorities for the local board area in 2022/2023 – have we got it right? I support most priorities**

**Tell us why:**

## 6. What is important to you?

**Do you have feedback on any other issues, including:**

- Local board decision-making over local community services (page 53 in the consultation document).
- Tūpuna Maunga Authority Operational Plan 2022/2023 (page 53 in the consultation document).
- Changes to fees and charges (page 53 in the consultation document).

Or is there anything further you would like to give feedback on?

Trees!!! People love the Albert-Eden ward for its greenery - developers know this - then they buy a site and clear it!

WE need MUCH more tree protection . If a tree needs to be felled then the developers should not only have to plant 2 in its place but also pay for upkeep - we have all seen examples where a half-hearted "replacement" was left to die by developers who had already left and by buyers who didnt care about it.

## Important privacy information

The personal information that you provide in this form will be held and protected by Auckland Council in accordance with our privacy policy (available at [aucklandcouncil.govt.nz/privacy](https://aucklandcouncil.govt.nz/privacy) and at our libraries and service centres) and with the Privacy Act 1993. The privacy policy explains how we can use and share your personal information in relation to any interaction you have with the council, and how you can access and correct that information. You should familiarise yourself with this policy before submitting this form.



# Annual budget 2022/2023

**Note:** *this version of the feedback form has been created for the purpose of publishing submissions. As such, contact and demographic information has been removed and handwritten submissions have been transcribed.*

## Submitter details

**Organisation (if applicable):**

---

**Your local board:** Albert-Eden

---

## Your feedback

### 1. Climate action targeted rate

To meet our climate ambitions, we must reduce transport emissions in Auckland by 64 per cent by 2030. To address the climate emergency and contribute to this climate goal, we are proposing spending an additional \$1.045 billion (including government funding and other sources) over the next 10 years on a series of targeted actions to reduce emissions and support adaptation. This includes:

- improving transport choice for over one million Aucklanders who will be living within 500 meters of new or improved bus services
- moving to low-emission ferry services
- increasing provision for walking and cycling, and
- increasing tree canopy cover in communities that need it most.

We propose introducing a climate action targeted rate (separate from general rates) to pay for \$574 million of this over the next 10 years. We estimate the targeted rate to be about \$1.12 per week (about \$58 a year) for the median value residential property.

**What do you think of this proposal?** Support

**Tell us why:** I'd love to see more safe cycleways, delivered more quickly. I also support funding the Matakana Coastal Trail. Everything proposed from this rate - walking and cycling, public transport, urban tree planting - is a good use of the funding.

This doesn't go far enough on climate, but it's a great start.

### 2. Managing on-going budget pressures

Due to on-going impacts of COVID-19 on our revenue, and growing inflationary pressure, we are forecasting a budget shortfall of \$85 million for 2022/2023 compared to what was budgeted for in the 10-year Budget 2021-2031. Some of the budget pressures would be ongoing.

We plan to use a range of levers to manage next year's, and on-going, budget pressures, including:

- using the Government's Better Off support package funding
- changing the timing of some capital spending
- implementing cost reductions in the form of efficiency savings and potential reduction in some services

- keeping the previously agreed general rates increase of 3.5 per cent for 2022/2023
- considering the sale or long-term lease of additional non-strategic assets as required.

**What do you think of our proposal to manage on-going budget pressures?** Support

**Tell us why:** Please don't sell strategic assets (particularly Auckland Airport). Long-term lease options may be better.

I would rather see rates increase than a sell-down of assets.

### 3. Prioritising operating spending

We need to prioritise operating spending to help manage on-going budget pressures. We have proposed a set of criteria to be used when making decisions about cost reductions, including those that could reduce, stop or change some services.

**What do you think about how we propose to choose which services to reduce, stop or change?** Other

**Tell us why:** Prioritisation is always important, but generally I would prefer to see a small rates increase than a loss of public services.

### 4. Standardising waste management

#### Question A

Over the next three years we are moving to standardise waste services and charges across Auckland. Currently, some of Auckland pays for rubbish collections on their rates bill, and other parts of Auckland buy bin tags or bags to get their rubbish collected.

We are proposing a move to a region-wide rates funded refuse collection service with a choice of three bin sizes to accommodate different household needs, as this is the most cost-effective, equitable and climate friendly option to achieve waste minimisation outcomes.

This proposal is instead of the current Auckland Waste Management and Minimisation Plan approach to move to a region-wide pay-as-you-throw (PAYT) system (e.g. tags and bags).

**What do you think about our proposal to move from a planned region-wide PAYT system to a region-wide rates-funded rubbish collection system?** Do not support (prefer PAYT system)

**Tell us why:** A rates funded system removes the incentive not to produce waste. As a low-waste household, I would strongly prefer not to subsidise those who produce a high amount of waste.

Why not a hybrid system, where household bins carry a barcode which is scanned when waste is collected? It allows both standardisation but also PAYT.

#### Question B

In addition to how we fund region-wide kerbside rubbish collection, we are also proposing to standardise waste management services and charges across Auckland.

This includes standardising which properties can opt out of council waste services and charges.

**What do you think about these proposals?**

**Standardise the opt-out rules for residential multi-unit developments (10 or more units)** Support

**Standardise the opt-out rules for residential and lifestyle properties with between two and nine units** Support

**Standardise the opt-out rules for non-residential properties** Support

**Apply a minimum base charge to every separately used or inhabited part of a property** Support

**Tell us why:**

## 5. Local Boards

### Albert-Eden Local Board

**Tell us your thoughts on our proposed priorities for the local board area in 2022/2023 – have we got it right?** I support all priorities

**Tell us why:** The words don't seem to match the actions - I would like to see my local board support broad changes to transport in order to reduce climate change causing emissions - this required removal of on-street parking. I would like to see Chamberlain park open u

## 6. What is important to you?

**Do you have feedback on any other issues, including:**

- Local board decision-making over local community services (page 53 in the consultation document).
- Tūpuna Maunga Authority Operational Plan 2022/2023 (page 53 in the consultation document).
- Changes to fees and charges (page 53 in the consultation document).

Or is there anything further you would like to give feedback on?

Local Boards should be given more discretionary funding for emissions reductions projects; in particular, local greenways/active transport links.

## Important privacy information

The personal information that you provide in this form will be held and protected by Auckland Council in accordance with our privacy policy (available at [aucklandcouncil.govt.nz/privacy](https://aucklandcouncil.govt.nz/privacy) and at our libraries and service centres) and with the Privacy Act 1993. The privacy policy explains how we can use and share your personal information in relation to any interaction you have with the council, and how you can access and correct that information. You should familiarise yourself with this policy before submitting this form.



# Annual budget 2022/2023

**Note:** *this version of the feedback form has been created for the purpose of publishing submissions. As such, contact and demographic information has been removed and handwritten submissions have been transcribed.*

## Submitter details

Organisation (if applicable):

---

Your local board: Albert-Eden

---

## Your feedback

### 1. Climate action targeted rate

To meet our climate ambitions, we must reduce transport emissions in Auckland by 64 per cent by 2030. To address the climate emergency and contribute to this climate goal, we are proposing spending an additional \$1.045 billion (including government funding and other sources) over the next 10 years on a series of targeted actions to reduce emissions and support adaptation. This includes:

- improving transport choice for over one million Aucklanders who will be living within 500 meters of new or improved bus services
- moving to low-emission ferry services
- increasing provision for walking and cycling, and
- increasing tree canopy cover in communities that need it most.

We propose introducing a climate action targeted rate (separate from general rates) to pay for \$574 million of this over the next 10 years. We estimate the targeted rate to be about \$1.12 per week (about \$58 a year) for the median value residential property.

**What do you think of this proposal?** Support

**Tell us why:**

### 2. Managing on-going budget pressures

Due to on-going impacts of COVID-19 on our revenue, and growing inflationary pressure, we are forecasting a budget shortfall of \$85 million for 2022/2023 compared to what was budgeted for in the 10-year Budget 2021-2031. Some of the budget pressures would be ongoing.

We plan to use a range of levers to manage next year's, and on-going, budget pressures, including:

- using the Government's Better Off support package funding
- changing the timing of some capital spending
- implementing cost reductions in the form of efficiency savings and potential reduction in some services
- keeping the previously agreed general rates increase of 3.5 per cent for 2022/2023
- considering the sale or long-term lease of additional non-strategic assets as required.

**What do you think of our proposal to manage on-going budget pressures?** I don't know



Tell us why:

### 3. Prioritising operating spending

We need to prioritise operating spending to help manage on-going budget pressures. We have proposed a set of criteria to be used when making decisions about cost reductions, including those that could reduce, stop or change some services.

**What do you think about how we propose to choose which services to reduce, stop or change?** I don't know

Tell us why:

### 4. Standardising waste management

#### Question A

Over the next three years we are moving to standardise waste services and charges across Auckland. Currently, some of Auckland pays for rubbish collections on their rates bill, and other parts of Auckland buy bin tags or bags to get their rubbish collected.

We are proposing a move to a region-wide rates funded refuse collection service with a choice of three bin sizes to accommodate different household needs, as this is the most cost-effective, equitable and climate friendly option to achieve waste minimisation outcomes.

This proposal is instead of the current Auckland Waste Management and Minimisation Plan approach to move to a region-wide pay-as-you-throw (PAYT) system (e.g. tags and bags).

**What do you think about our proposal to move from a planned region-wide PAYT system to a region-wide rates-funded rubbish collection system?** I don't know

Tell us why:

#### Question B

In addition to how we fund region-wide kerbside rubbish collection, we are also proposing to standardise waste management services and charges across Auckland.

This includes standardising which properties can opt out of council waste services and charges.

**What do you think about these proposals?**

**Standardise the opt-out rules for residential multi-unit developments (10 or more units)** I don't know

**Standardise the opt-out rules for residential and lifestyle properties with between two and nine units** I don't know

**Standardise the opt-out rules for non-residential properties** I don't know

**Apply a minimum base charge to every separately used or inhabited part of a property** I don't know

Tell us why:

### 5. Local Boards

### 6. What is important to you?

**Do you have feedback on any other issues, including:**

- Local board decision-making over local community services (page 53 in the consultation document).
- Tūpuna Maunga Authority Operational Plan 2022/2023 (page 53 in the consultation document).

- Changes to fees and charges (page 53 in the consultation document).

Or is there anything further you would like to give feedback on?

### Important privacy information

The personal information that you provide in this form will be held and protected by Auckland Council in accordance with our privacy policy (available at [aucklandcouncil.govt.nz/privacy](https://aucklandcouncil.govt.nz/privacy) and at our libraries and service centres) and with the Privacy Act 1993. The privacy policy explains how we can use and share your personal information in relation to any interaction you have with the council, and how you can access and correct that information. You should familiarise yourself with this policy before submitting this form.



# 2992



# Annual budget 2022/2023

**Note:** *this version of the feedback form has been created for the purpose of publishing submissions. As such, contact and demographic information has been removed and handwritten submissions have been transcribed.*

## Submitter details

**Organisation (if applicable):**

---

**Your local board:** Albert-Eden

---

## Your feedback

### 1. Climate action targeted rate

To meet our climate ambitions, we must reduce transport emissions in Auckland by 64 per cent by 2030. To address the climate emergency and contribute to this climate goal, we are proposing spending an additional \$1.045 billion (including government funding and other sources) over the next 10 years on a series of targeted actions to reduce emissions and support adaptation. This includes:

- improving transport choice for over one million Aucklanders who will be living within 500 meters of new or improved bus services
- moving to low-emission ferry services
- increasing provision for walking and cycling, and
- increasing tree canopy cover in communities that need it most.

We propose introducing a climate action targeted rate (separate from general rates) to pay for \$574 million of this over the next 10 years. We estimate the targeted rate to be about \$1.12 per week (about \$58 a year) for the median value residential property.

**What do you think of this proposal?** Support

**Tell us why:** The planet won't survive otherwise

### 2. Managing on-going budget pressures

Due to on-going impacts of COVID-19 on our revenue, and growing inflationary pressure, we are forecasting a budget shortfall of \$85 million for 2022/2023 compared to what was budgeted for in the 10-year Budget 2021-2031. Some of the budget pressures would be ongoing.

We plan to use a range of levers to manage next year's, and on-going, budget pressures, including:

- using the Government's Better Off support package funding
- changing the timing of some capital spending
- implementing cost reductions in the form of efficiency savings and potential reduction in some services
- keeping the previously agreed general rates increase of 3.5 per cent for 2022/2023
- considering the sale or long-term lease of additional non-strategic assets as required.

**What do you think of our proposal to manage on-going budget pressures?** Support

**Tell us why:**

### 3. Prioritising operating spending

We need to prioritise operating spending to help manage on-going budget pressures. We have proposed a set of criteria to be used when making decisions about cost reductions, including those that could reduce, stop or change some services.

**What do you think about how we propose to choose which services to reduce, stop or change?** I don't know

**Tell us why:**

### 4. Standardising waste management

#### Question A

Over the next three years we are moving to standardise waste services and charges across Auckland. Currently, some of Auckland pays for rubbish collections on their rates bill, and other parts of Auckland buy bin tags or bags to get their rubbish collected.

We are proposing a move to a region-wide rates funded refuse collection service with a choice of three bin sizes to accommodate different household needs, as this is the most cost-effective, equitable and climate friendly option to achieve waste minimisation outcomes.

This proposal is instead of the current Auckland Waste Management and Minimisation Plan approach to move to a region-wide pay-as-you-throw (PAYT) system (e.g. tags and bags).

**What do you think about our proposal to move from a planned region-wide PAYT system to a region-wide rates-funded rubbish collection system?** Support (prefer rates-funded system)

**Tell us why:**

#### Question B

In addition to how we fund region-wide kerbside rubbish collection, we are also proposing to standardise waste management services and charges across Auckland.

This includes standardising which properties can opt out of council waste services and charges.

**What do you think about these proposals?**

**Standardise the opt-out rules for residential multi-unit developments (10 or more units)** Support

**Standardise the opt-out rules for residential and lifestyle properties with between two and nine units** Support

**Standardise the opt-out rules for non-residential properties** Support

**Apply a minimum base charge to every separately used or inhabited part of a property** Support

**Tell us why:**

### 5. Local Boards

#### Albert-Eden Local Board

**Tell us your thoughts on our proposed priorities for the local board area in 2022/2023 – have we got it right?** I support all priorities

**Tell us why:**

## 6. What is important to you?

**Do you have feedback on any other issues, including:**

- Local board decision-making over local community services (page 53 in the consultation document).
- Tūpuna Maunga Authority Operational Plan 2022/2023 (page 53 in the consultation document).
- Changes to fees and charges (page 53 in the consultation document).

Or is there anything further you would like to give feedback on?

### Important privacy information

The personal information that you provide in this form will be held and protected by Auckland Council in accordance with our privacy policy (available at [aucklandcouncil.govt.nz/privacy](https://aucklandcouncil.govt.nz/privacy) and at our libraries and service centres) and with the Privacy Act 1993. The privacy policy explains how we can use and share your personal information in relation to any interaction you have with the council, and how you can access and correct that information. You should familiarise yourself with this policy before submitting this form.



# 2994



# Annual budget 2022/2023

**Note:** *this version of the feedback form has been created for the purpose of publishing submissions. As such, contact and demographic information has been removed and handwritten submissions have been transcribed.*

## Submitter details

Organisation (if applicable):

---

Your local board: Albert-Eden

---

## Your feedback

### 1. Climate action targeted rate

To meet our climate ambitions, we must reduce transport emissions in Auckland by 64 per cent by 2030. To address the climate emergency and contribute to this climate goal, we are proposing spending an additional \$1.045 billion (including government funding and other sources) over the next 10 years on a series of targeted actions to reduce emissions and support adaptation. This includes:

- improving transport choice for over one million Aucklanders who will be living within 500 meters of new or improved bus services
- moving to low-emission ferry services
- increasing provision for walking and cycling, and
- increasing tree canopy cover in communities that need it most.

We propose introducing a climate action targeted rate (separate from general rates) to pay for \$574 million of this over the next 10 years. We estimate the targeted rate to be about \$1.12 per week (about \$58 a year) for the median value residential property.

**What do you think of this proposal?** Support

**Tell us why:**

### 2. Managing on-going budget pressures

Due to on-going impacts of COVID-19 on our revenue, and growing inflationary pressure, we are forecasting a budget shortfall of \$85 million for 2022/2023 compared to what was budgeted for in the 10-year Budget 2021-2031. Some of the budget pressures would be ongoing.

We plan to use a range of levers to manage next year's, and on-going, budget pressures, including:

- using the Government's Better Off support package funding
- changing the timing of some capital spending
- implementing cost reductions in the form of efficiency savings and potential reduction in some services
- keeping the previously agreed general rates increase of 3.5 per cent for 2022/2023
- considering the sale or long-term lease of additional non-strategic assets as required.

**What do you think of our proposal to manage on-going budget pressures?** Support

**Tell us why:**

### 3. Prioritising operating spending

We need to prioritise operating spending to help manage on-going budget pressures. We have proposed a set of criteria to be used when making decisions about cost reductions, including those that could reduce, stop or change some services.

**What do you think about how we propose to choose which services to reduce, stop or change? Support**

**Tell us why:**

### 4. Standardising waste management

#### Question A

Over the next three years we are moving to standardise waste services and charges across Auckland. Currently, some of Auckland pays for rubbish collections on their rates bill, and other parts of Auckland buy bin tags or bags to get their rubbish collected.

We are proposing a move to a region-wide rates funded refuse collection service with a choice of three bin sizes to accommodate different household needs, as this is the most cost-effective, equitable and climate friendly option to achieve waste minimisation outcomes.

This proposal is instead of the current Auckland Waste Management and Minimisation Plan approach to move to a region-wide pay-as-you-throw (PAYT) system (e.g. tags and bags).

**What do you think about our proposal to move from a planned region-wide PAYT system to a region-wide rates-funded rubbish collection system? Support (prefer rates-funded system)**

**Tell us why:**

#### Question B

In addition to how we fund region-wide kerbside rubbish collection, we are also proposing to standardise waste management services and charges across Auckland.

This includes standardising which properties can opt out of council waste services and charges.

**What do you think about these proposals?**

**Standardise the opt-out rules for residential multi-unit developments (10 or more units)** Support

**Standardise the opt-out rules for residential and lifestyle properties with between two and nine units** Support

**Standardise the opt-out rules for non-residential properties** Do not support

**Apply a minimum base charge to every separately used or inhabited part of a property**

**Tell us why:**

### 5. Local Boards

#### Albert-Eden Local Board

**Tell us your thoughts on our proposed priorities for the local board area in 2022/2023 – have we got it right? I support most priorities**

**Tell us why:**

## 6. What is important to you?

**Do you have feedback on any other issues, including:**

- Local board decision-making over local community services (page 53 in the consultation document).
- Tūpuna Maunga Authority Operational Plan 2022/2023 (page 53 in the consultation document).
- Changes to fees and charges (page 53 in the consultation document).

Or is there anything further you would like to give feedback on?

More investment in cycle lanes. PROTECTED and separated cycle lanes please.

### Important privacy information

The personal information that you provide in this form will be held and protected by Auckland Council in accordance with our privacy policy (available at [aucklandcouncil.govt.nz/privacy](https://aucklandcouncil.govt.nz/privacy) and at our libraries and service centres) and with the Privacy Act 1993. The privacy policy explains how we can use and share your personal information in relation to any interaction you have with the council, and how you can access and correct that information. You should familiarise yourself with this policy before submitting this form.





# Annual budget 2022/2023

**Note:** *this version of the feedback form has been created for the purpose of publishing submissions. As such, contact and demographic information has been removed and handwritten submissions have been transcribed.*

## Submitter details

Organisation (if applicable):

---

Your local board: Albert-Eden

---

## Your feedback

### 1. Climate action targeted rate

To meet our climate ambitions, we must reduce transport emissions in Auckland by 64 per cent by 2030. To address the climate emergency and contribute to this climate goal, we are proposing spending an additional \$1.045 billion (including government funding and other sources) over the next 10 years on a series of targeted actions to reduce emissions and support adaptation. This includes:

- improving transport choice for over one million Aucklanders who will be living within 500 meters of new or improved bus services
- moving to low-emission ferry services
- increasing provision for walking and cycling, and
- increasing tree canopy cover in communities that need it most.

We propose introducing a climate action targeted rate (separate from general rates) to pay for \$574 million of this over the next 10 years. We estimate the targeted rate to be about \$1.12 per week (about \$58 a year) for the median value residential property.

**What do you think of this proposal?** Support

**Tell us why:** Climate change is really important to address now to protect the environment for our children, grandchildren and beyond. We are not doing enough to address this so fully support this targeted rate. It would be irresponsible to not take action.

### 2. Managing on-going budget pressures

Due to on-going impacts of COVID-19 on our revenue, and growing inflationary pressure, we are forecasting a budget shortfall of \$85 million for 2022/2023 compared to what was budgeted for in the 10-year Budget 2021-2031. Some of the budget pressures would be ongoing.

We plan to use a range of levers to manage next year's, and on-going, budget pressures, including:

- using the Government's Better Off support package funding
- changing the timing of some capital spending
- implementing cost reductions in the form of efficiency savings and potential reduction in some services
- keeping the previously agreed general rates increase of 3.5 per cent for 2022/2023

- considering the sale or long-term lease of additional non-strategic assets as required.

**What do you think of our proposal to manage on-going budget pressures?** Support

**Tell us why:**

### 3. Prioritising operating spending

We need to prioritise operating spending to help manage on-going budget pressures. We have proposed a set of criteria to be used when making decisions about cost reductions, including those that could reduce, stop or change some services.

**What do you think about how we propose to choose which services to reduce, stop or change?** Support

**Tell us why:**

### 4. Standardising waste management

#### Question A

Over the next three years we are moving to standardise waste services and charges across Auckland. Currently, some of Auckland pays for rubbish collections on their rates bill, and other parts of Auckland buy bin tags or bags to get their rubbish collected.

We are proposing a move to a region-wide rates funded refuse collection service with a choice of three bin sizes to accommodate different household needs, as this is the most cost-effective, equitable and climate friendly option to achieve waste minimisation outcomes.

This proposal is instead of the current Auckland Waste Management and Minimisation Plan approach to move to a region-wide pay-as-you-throw (PAYT) system (e.g. tags and bags).

**What do you think about our proposal to move from a planned region-wide PAYT system to a region-wide rates-funded rubbish collection system?** Support (prefer rates-funded system)

**Tell us why:** Need to reward people for reducing their environmental footprint and incentivise the right behaviours so variable rate based on rubbish volume is a good approach.

#### Question B

In addition to how we fund region-wide kerbside rubbish collection, we are also proposing to standardise waste management services and charges across Auckland.

This includes standardising which properties can opt out of council waste services and charges.

**What do you think about these proposals?**

**Standardise the opt-out rules for residential multi-unit developments (10 or more units)** Support

**Standardise the opt-out rules for residential and lifestyle properties with between two and nine units** Support

**Standardise the opt-out rules for non-residential properties** Support

**Apply a minimum base charge to every separately used or inhabited part of a property** Support

**Tell us why:**

## 5. Local Boards

### Albert-Eden Local Board

**Tell us your thoughts on our proposed priorities for the local board area in 2022/2023 – have we got it right?** I support all priorities

**Tell us why:** I really support the climate action work and planting trees (particularly natives and fruit trees).

## 6. What is important to you?

**Do you have feedback on any other issues, including:**

- Local board decision-making over local community services (page 53 in the consultation document).
- Tūpuna Maunga Authority Operational Plan 2022/2023 (page 53 in the consultation document).
- Changes to fees and charges (page 53 in the consultation document).

Or is there anything further you would like to give feedback on?

## Important privacy information

The personal information that you provide in this form will be held and protected by Auckland Council in accordance with our privacy policy (available at [aucklandcouncil.govt.nz/privacy](https://aucklandcouncil.govt.nz/privacy) and at our libraries and service centres) and with the Privacy Act 1993. The privacy policy explains how we can use and share your personal information in relation to any interaction you have with the council, and how you can access and correct that information. You should familiarise yourself with this policy before submitting this form.



# Annual budget 2022/2023

**Note:** *this version of the feedback form has been created for the purpose of publishing submissions. As such, contact and demographic information has been removed and handwritten submissions have been transcribed.*

## Submitter details

Organisation (if applicable):

---

Your local board: Albert-Eden

---

## Your feedback

### 1. Climate action targeted rate

To meet our climate ambitions, we must reduce transport emissions in Auckland by 64 per cent by 2030. To address the climate emergency and contribute to this climate goal, we are proposing spending an additional \$1.045 billion (including government funding and other sources) over the next 10 years on a series of targeted actions to reduce emissions and support adaptation. This includes:

- improving transport choice for over one million Aucklanders who will be living within 500 meters of new or improved bus services
- moving to low-emission ferry services
- increasing provision for walking and cycling, and
- increasing tree canopy cover in communities that need it most.

We propose introducing a climate action targeted rate (separate from general rates) to pay for \$574 million of this over the next 10 years. We estimate the targeted rate to be about \$1.12 per week (about \$58 a year) for the median value residential property.

**What do you think of this proposal?** Support

**Tell us why:**

### 2. Managing on-going budget pressures

Due to on-going impacts of COVID-19 on our revenue, and growing inflationary pressure, we are forecasting a budget shortfall of \$85 million for 2022/2023 compared to what was budgeted for in the 10-year Budget 2021-2031. Some of the budget pressures would be ongoing.

We plan to use a range of levers to manage next year's, and on-going, budget pressures, including:

- using the Government's Better Off support package funding
- changing the timing of some capital spending
- implementing cost reductions in the form of efficiency savings and potential reduction in some services
- keeping the previously agreed general rates increase of 3.5 per cent for 2022/2023
- considering the sale or long-term lease of additional non-strategic assets as required.

**What do you think of our proposal to manage on-going budget pressures?** Support

Tell us why:

### 3. Prioritising operating spending

We need to prioritise operating spending to help manage on-going budget pressures. We have proposed a set of criteria to be used when making decisions about cost reductions, including those that could reduce, stop or change some services.

**What do you think about how we propose to choose which services to reduce, stop or change? Support**

Tell us why:

### 4. Standardising waste management

#### Question A

Over the next three years we are moving to standardise waste services and charges across Auckland. Currently, some of Auckland pays for rubbish collections on their rates bill, and other parts of Auckland buy bin tags or bags to get their rubbish collected.

We are proposing a move to a region-wide rates funded refuse collection service with a choice of three bin sizes to accommodate different household needs, as this is the most cost-effective, equitable and climate friendly option to achieve waste minimisation outcomes.

This proposal is instead of the current Auckland Waste Management and Minimisation Plan approach to move to a region-wide pay-as-you-throw (PAYT) system (e.g. tags and bags).

**What do you think about our proposal to move from a planned region-wide PAYT system to a region-wide rates-funded rubbish collection system? Support (prefer rates-funded system)**

Tell us why:

#### Question B

In addition to how we fund region-wide kerbside rubbish collection, we are also proposing to standardise waste management services and charges across Auckland.

This includes standardising which properties can opt out of council waste services and charges.

**What do you think about these proposals?**

**Standardise the opt-out rules for residential multi-unit developments (10 or more units)** Support

**Standardise the opt-out rules for residential and lifestyle properties with between two and nine units** Support

**Standardise the opt-out rules for non-residential properties** Support

**Apply a minimum base charge to every separately used or inhabited part of a property** Support

Tell us why:

### 5. Local Boards

#### Albert-Eden Local Board

**Tell us your thoughts on our proposed priorities for the local board area in 2022/2023 – have we got it right? I support all priorities**

Tell us why:

## 6. What is important to you?

**Do you have feedback on any other issues, including:**

- Local board decision-making over local community services (page 53 in the consultation document).
- Tūpuna Maunga Authority Operational Plan 2022/2023 (page 53 in the consultation document).
- Changes to fees and charges (page 53 in the consultation document).

Or is there anything further you would like to give feedback on?

### Important privacy information

The personal information that you provide in this form will be held and protected by Auckland Council in accordance with our privacy policy (available at [aucklandcouncil.govt.nz/privacy](https://aucklandcouncil.govt.nz/privacy) and at our libraries and service centres) and with the Privacy Act 1993. The privacy policy explains how we can use and share your personal information in relation to any interaction you have with the council, and how you can access and correct that information. You should familiarise yourself with this policy before submitting this form.



# Annual budget 2022/2023

**Note:** *this version of the feedback form has been created for the purpose of publishing submissions. As such, contact and demographic information has been removed and handwritten submissions have been transcribed.*

## Submitter details

**Organisation (if applicable):**

---

**Your local board:** Albert-Eden

---

## Your feedback

### 1. Climate action targeted rate

To meet our climate ambitions, we must reduce transport emissions in Auckland by 64 per cent by 2030. To address the climate emergency and contribute to this climate goal, we are proposing spending an additional \$1.045 billion (including government funding and other sources) over the next 10 years on a series of targeted actions to reduce emissions and support adaptation. This includes:

- improving transport choice for over one million Aucklanders who will be living within 500 meters of new or improved bus services
- moving to low-emission ferry services
- increasing provision for walking and cycling, and
- increasing tree canopy cover in communities that need it most.

We propose introducing a climate action targeted rate (separate from general rates) to pay for \$574 million of this over the next 10 years. We estimate the targeted rate to be about \$1.12 per week (about \$58 a year) for the median value residential property.

**What do you think of this proposal?** Support

**Tell us why:** Can't have a city if we don't have a planet habitable to humanity - priority number 1: addressing the climate emergency

### 2. Managing on-going budget pressures

Due to on-going impacts of COVID-19 on our revenue, and growing inflationary pressure, we are forecasting a budget shortfall of \$85 million for 2022/2023 compared to what was budgeted for in the 10-year Budget 2021-2031. Some of the budget pressures would be ongoing.

We plan to use a range of levers to manage next year's, and on-going, budget pressures, including:

- using the Government's Better Off support package funding
- changing the timing of some capital spending
- implementing cost reductions in the form of efficiency savings and potential reduction in some services
- keeping the previously agreed general rates increase of 3.5 per cent for 2022/2023
- considering the sale or long-term lease of additional non-strategic assets as required.

**What do you think of our proposal to manage on-going budget pressures?**

**Tell us why:**

### 3. Prioritising operating spending

We need to prioritise operating spending to help manage on-going budget pressures. We have proposed a set of criteria to be used when making decisions about cost reductions, including those that could reduce, stop or change some services.

**What do you think about how we propose to choose which services to reduce, stop or change?**

**Tell us why:**

### 4. Standardising waste management

#### Question A

Over the next three years we are moving to standardise waste services and charges across Auckland. Currently, some of Auckland pays for rubbish collections on their rates bill, and other parts of Auckland buy bin tags or bags to get their rubbish collected.

We are proposing a move to a region-wide rates funded refuse collection service with a choice of three bin sizes to accommodate different household needs, as this is the most cost-effective, equitable and climate friendly option to achieve waste minimisation outcomes.

This proposal is instead of the current Auckland Waste Management and Minimisation Plan approach to move to a region-wide pay-as-you-throw (PAYT) system (e.g. tags and bags).

**What do you think about our proposal to move from a planned region-wide PAYT system to a region-wide rates-funded rubbish collection system? Support (prefer rates-funded system)**

**Tell us why:**

#### Question B

In addition to how we fund region-wide kerbside rubbish collection, we are also proposing to standardise waste management services and charges across Auckland.

This includes standardising which properties can opt out of council waste services and charges.

**What do you think about these proposals?**

**Standardise the opt-out rules for residential multi-unit developments (10 or more units)**

**Standardise the opt-out rules for residential and lifestyle properties with between two and nine units**

**Standardise the opt-out rules for non-residential properties**

**Apply a minimum base charge to every separately used or inhabited part of a property**

**Tell us why:**

### 5. Local Boards

#### Albert-Eden Local Board

**Tell us your thoughts on our proposed priorities for the local board area in 2022/2023 – have we got it right? I support all priorities**

**Tell us why:**



## 6. What is important to you?

**Do you have feedback on any other issues, including:**

- Local board decision-making over local community services (page 53 in the consultation document).
- Tūpuna Maunga Authority Operational Plan 2022/2023 (page 53 in the consultation document).
- Changes to fees and charges (page 53 in the consultation document).

Or is there anything further you would like to give feedback on?

### Important privacy information

The personal information that you provide in this form will be held and protected by Auckland Council in accordance with our privacy policy (available at [aucklandcouncil.govt.nz/privacy](https://aucklandcouncil.govt.nz/privacy) and at our libraries and service centres) and with the Privacy Act 1993. The privacy policy explains how we can use and share your personal information in relation to any interaction you have with the council, and how you can access and correct that information. You should familiarise yourself with this policy before submitting this form.



# Annual budget 2022/2023

**Note:** *this version of the feedback form has been created for the purpose of publishing submissions. As such, contact and demographic information has been removed and handwritten submissions have been transcribed.*

## Submitter details

Organisation (if applicable):

---

Your local board: Albert-Eden

---

## Your feedback

### 1. Climate action targeted rate

To meet our climate ambitions, we must reduce transport emissions in Auckland by 64 per cent by 2030. To address the climate emergency and contribute to this climate goal, we are proposing spending an additional \$1.045 billion (including government funding and other sources) over the next 10 years on a series of targeted actions to reduce emissions and support adaptation. This includes:

- improving transport choice for over one million Aucklanders who will be living within 500 meters of new or improved bus services
- moving to low-emission ferry services
- increasing provision for walking and cycling, and
- increasing tree canopy cover in communities that need it most.

We propose introducing a climate action targeted rate (separate from general rates) to pay for \$574 million of this over the next 10 years. We estimate the targeted rate to be about \$1.12 per week (about \$58 a year) for the median value residential property.

**What do you think of this proposal?** Support

**Tell us why:**

### 2. Managing on-going budget pressures

Due to on-going impacts of COVID-19 on our revenue, and growing inflationary pressure, we are forecasting a budget shortfall of \$85 million for 2022/2023 compared to what was budgeted for in the 10-year Budget 2021-2031. Some of the budget pressures would be ongoing.

We plan to use a range of levers to manage next year's, and on-going, budget pressures, including:

- using the Government's Better Off support package funding
- changing the timing of some capital spending
- implementing cost reductions in the form of efficiency savings and potential reduction in some services
- keeping the previously agreed general rates increase of 3.5 per cent for 2022/2023
- considering the sale or long-term lease of additional non-strategic assets as required.

**What do you think of our proposal to manage on-going budget pressures?** Support

**Tell us why:**

### 3. Prioritising operating spending

We need to prioritise operating spending to help manage on-going budget pressures. We have proposed a set of criteria to be used when making decisions about cost reductions, including those that could reduce, stop or change some services.

**What do you think about how we propose to choose which services to reduce, stop or change? Support**

**Tell us why:**

### 4. Standardising waste management

#### Question A

Over the next three years we are moving to standardise waste services and charges across Auckland. Currently, some of Auckland pays for rubbish collections on their rates bill, and other parts of Auckland buy bin tags or bags to get their rubbish collected.

We are proposing a move to a region-wide rates funded refuse collection service with a choice of three bin sizes to accommodate different household needs, as this is the most cost-effective, equitable and climate friendly option to achieve waste minimisation outcomes.

This proposal is instead of the current Auckland Waste Management and Minimisation Plan approach to move to a region-wide pay-as-you-throw (PAYT) system (e.g. tags and bags).

**What do you think about our proposal to move from a planned region-wide PAYT system to a region-wide rates-funded rubbish collection system?**

**Tell us why:**

#### Question B

In addition to how we fund region-wide kerbside rubbish collection, we are also proposing to standardise waste management services and charges across Auckland.

This includes standardising which properties can opt out of council waste services and charges.

**What do you think about these proposals?**

**Standardise the opt-out rules for residential multi-unit developments (10 or more units)** Support

**Standardise the opt-out rules for residential and lifestyle properties with between two and nine units** Support

**Standardise the opt-out rules for non-residential properties** Support

**Apply a minimum base charge to every separately used or inhabited part of a property** Support

**Tell us why:**

### 5. Local Boards

#### Albert-Eden Local Board

**Tell us your thoughts on our proposed priorities for the local board area in 2022/2023 – have we got it right? I support most priorities**

**Tell us why:**

## 6. What is important to you?

**Do you have feedback on any other issues, including:**

- Local board decision-making over local community services (page 53 in the consultation document).
- Tūpuna Maunga Authority Operational Plan 2022/2023 (page 53 in the consultation document).
- Changes to fees and charges (page 53 in the consultation document).

Or is there anything further you would like to give feedback on?

### Important privacy information

The personal information that you provide in this form will be held and protected by Auckland Council in accordance with our privacy policy (available at [aucklandcouncil.govt.nz/privacy](https://aucklandcouncil.govt.nz/privacy) and at our libraries and service centres) and with the Privacy Act 1993. The privacy policy explains how we can use and share your personal information in relation to any interaction you have with the council, and how you can access and correct that information. You should familiarise yourself with this policy before submitting this form.



# Annual budget 2022/2023

**Note:** *this version of the feedback form has been created for the purpose of publishing submissions. As such, contact and demographic information has been removed and handwritten submissions have been transcribed.*

## Submitter details

**Organisation (if applicable):**

---

**Your local board:** Albert-Eden

---

## Your feedback

### 1. Climate action targeted rate

To meet our climate ambitions, we must reduce transport emissions in Auckland by 64 per cent by 2030. To address the climate emergency and contribute to this climate goal, we are proposing spending an additional \$1.045 billion (including government funding and other sources) over the next 10 years on a series of targeted actions to reduce emissions and support adaptation. This includes:

- improving transport choice for over one million Aucklanders who will be living within 500 meters of new or improved bus services
- moving to low-emission ferry services
- increasing provision for walking and cycling, and
- increasing tree canopy cover in communities that need it most.

We propose introducing a climate action targeted rate (separate from general rates) to pay for \$574 million of this over the next 10 years. We estimate the targeted rate to be about \$1.12 per week (about \$58 a year) for the median value residential property.

**What do you think of this proposal?** Do not support

**Tell us why:** Central government taxes remit not local. Latest reports show that council have only spent 900k of the 10.5m they currently have. Until there is a coherent program of work this should be off the table

### 2. Managing on-going budget pressures

Due to on-going impacts of COVID-19 on our revenue, and growing inflationary pressure, we are forecasting a budget shortfall of \$85 million for 2022/2023 compared to what was budgeted for in the 10-year Budget 2021-2031. Some of the budget pressures would be ongoing.

We plan to use a range of levers to manage next year's, and on-going, budget pressures, including:

- using the Government's Better Off support package funding
- changing the timing of some capital spending
- implementing cost reductions in the form of efficiency savings and potential reduction in some services
- keeping the previously agreed general rates increase of 3.5 per cent for 2022/2023
- considering the sale or long-term lease of additional non-strategic assets as required.

## What do you think of our proposal to manage on-going budget pressures? Other

**Tell us why:** Consider selling services/assets like waste management/ landfills etc to the private sector . Definitely keep rates capped to an acceptable level and pursue central government harder for more infrastructure investment in Auckland

### 3. Prioritising operating spending

We need to prioritise operating spending to help manage on-going budget pressures. We have proposed a set of criteria to be used when making decisions about cost reductions, including those that could reduce, stop or change some services.

#### What do you think about how we propose to choose which services to reduce, stop or change? Support

**Tell us why:** Seems sensible as long as council meets it legal obligations. As an organisation council has a presence in some work which strictly speaking belongs to central government

### 4. Standardising waste management

#### Question A

Over the next three years we are moving to standardise waste services and charges across Auckland. Currently, some of Auckland pays for rubbish collections on their rates bill, and other parts of Auckland buy bin tags or bags to get their rubbish collected.

We are proposing a move to a region-wide rates funded refuse collection service with a choice of three bin sizes to accommodate different household needs, as this is the most cost-effective, equitable and climate friendly option to achieve waste minimisation outcomes.

This proposal is instead of the current Auckland Waste Management and Minimisation Plan approach to move to a region-wide pay-as-you-throw (PAYT) system (e.g. tags and bags).

#### What do you think about our proposal to move from a planned region-wide PAYT system to a region-wide rates-funded rubbish collection system? Support (prefer rates-funded system)

**Tell us why:** Standardize system and consider selling assets and service to the private sector

#### Question B

In addition to how we fund region-wide kerbside rubbish collection, we are also proposing to standardise waste management services and charges across Auckland.

This includes standardising which properties can opt out of council waste services and charges.

#### What do you think about these proposals?

**Standardise the opt-out rules for residential multi-unit developments (10 or more units)** Support

**Standardise the opt-out rules for residential and lifestyle properties with between two and nine units**

**Standardise the opt-out rules for non-residential properties**

**Apply a minimum base charge to every separately used or inhabited part of a property**

**Tell us why:**

## 5. Local Boards

### Albert-Eden Local Board

**Tell us your thoughts on our proposed priorities for the local board area in 2022/2023 – have we got it right? I support most priorities**

**Tell us why:** Very high level priorities but provides good balance across well-being areas

## 6. What is important to you?

**Do you have feedback on any other issues, including:**

- Local board decision-making over local community services (page 53 in the consultation document).
- Tūpuna Maunga Authority Operational Plan 2022/2023 (page 53 in the consultation document).
- Changes to fees and charges (page 53 in the consultation document).

Or is there anything further you would like to give feedback on?

Fully support Tupuna Maunga Authority Operational Plan. Colonialism and the persisting generational attitudes need to be reset. This is the perfect tool and disruptor to achieve that purpose.

Reduction in services needs to equate to small rates increases. Definitely capped at 3.5% or less

## Important privacy information

The personal information that you provide in this form will be held and protected by Auckland Council in accordance with our privacy policy (available at [aucklandcouncil.govt.nz/privacy](https://aucklandcouncil.govt.nz/privacy) and at our libraries and service centres) and with the Privacy Act 1993. The privacy policy explains how we can use and share your personal information in relation to any interaction you have with the council, and how you can access and correct that information. You should familiarise yourself with this policy before submitting this form.



# 3036



# Annual budget 2022/2023

**Note:** *this version of the feedback form has been created for the purpose of publishing submissions. As such, contact and demographic information has been removed and handwritten submissions have been transcribed.*

## Submitter details

Organisation (if applicable):

---

Your local board: Albert-Eden

---

## Your feedback

### 1. Climate action targeted rate

To meet our climate ambitions, we must reduce transport emissions in Auckland by 64 per cent by 2030. To address the climate emergency and contribute to this climate goal, we are proposing spending an additional \$1.045 billion (including government funding and other sources) over the next 10 years on a series of targeted actions to reduce emissions and support adaptation. This includes:

- improving transport choice for over one million Aucklanders who will be living within 500 meters of new or improved bus services
- moving to low-emission ferry services
- increasing provision for walking and cycling, and
- increasing tree canopy cover in communities that need it most.

We propose introducing a climate action targeted rate (separate from general rates) to pay for \$574 million of this over the next 10 years. We estimate the targeted rate to be about \$1.12 per week (about \$58 a year) for the median value residential property.

**What do you think of this proposal?** Do not support

**Tell us why:**

### 2. Managing on-going budget pressures

Due to on-going impacts of COVID-19 on our revenue, and growing inflationary pressure, we are forecasting a budget shortfall of \$85 million for 2022/2023 compared to what was budgeted for in the 10-year Budget 2021-2031. Some of the budget pressures would be ongoing.

We plan to use a range of levers to manage next year's, and on-going, budget pressures, including:

- using the Government's Better Off support package funding
- changing the timing of some capital spending
- implementing cost reductions in the form of efficiency savings and potential reduction in some services
- keeping the previously agreed general rates increase of 3.5 per cent for 2022/2023
- considering the sale or long-term lease of additional non-strategic assets as required.

**What do you think of our proposal to manage on-going budget pressures?** Support



**Tell us why:**

### 3. Prioritising operating spending

We need to prioritise operating spending to help manage on-going budget pressures. We have proposed a set of criteria to be used when making decisions about cost reductions, including those that could reduce, stop or change some services.

**What do you think about how we propose to choose which services to reduce, stop or change? Support**

**Tell us why:**

### 4. Standardising waste management

#### Question A

Over the next three years we are moving to standardise waste services and charges across Auckland. Currently, some of Auckland pays for rubbish collections on their rates bill, and other parts of Auckland buy bin tags or bags to get their rubbish collected.

We are proposing a move to a region-wide rates funded refuse collection service with a choice of three bin sizes to accommodate different household needs, as this is the most cost-effective, equitable and climate friendly option to achieve waste minimisation outcomes.

This proposal is instead of the current Auckland Waste Management and Minimisation Plan approach to move to a region-wide pay-as-you-throw (PAYT) system (e.g. tags and bags).

**What do you think about our proposal to move from a planned region-wide PAYT system to a region-wide rates-funded rubbish collection system? Support (prefer rates-funded system)**

**Tell us why:**

#### Question B

In addition to how we fund region-wide kerbside rubbish collection, we are also proposing to standardise waste management services and charges across Auckland.

This includes standardising which properties can opt out of council waste services and charges.

**What do you think about these proposals?**

**Standardise the opt-out rules for residential multi-unit developments (10 or more units)** Support

**Standardise the opt-out rules for residential and lifestyle properties with between two and nine units** Do not support

**Standardise the opt-out rules for non-residential properties** Support

**Apply a minimum base charge to every separately used or inhabited part of a property** Support

**Tell us why:**

### 5. Local Boards

#### Albert-Eden Local Board

**Tell us your thoughts on our proposed priorities for the local board area in 2022/2023 – have we got it right? I support all priorities**

**Tell us why:**

## 6. What is important to you?

**Do you have feedback on any other issues, including:**

- Local board decision-making over local community services (page 53 in the consultation document).
- Tūpuna Maunga Authority Operational Plan 2022/2023 (page 53 in the consultation document).
- Changes to fees and charges (page 53 in the consultation document).

Or is there anything further you would like to give feedback on?

### Important privacy information

The personal information that you provide in this form will be held and protected by Auckland Council in accordance with our privacy policy (available at [aucklandcouncil.govt.nz/privacy](https://aucklandcouncil.govt.nz/privacy) and at our libraries and service centres) and with the Privacy Act 1993. The privacy policy explains how we can use and share your personal information in relation to any interaction you have with the council, and how you can access and correct that information. You should familiarise yourself with this policy before submitting this form.



# 3043



# Annual budget 2022/2023

**Note:** *this version of the feedback form has been created for the purpose of publishing submissions. As such, contact and demographic information has been removed and handwritten submissions have been transcribed.*

## Submitter details

Organisation (if applicable):

---

Your local board: Albert-Eden

---

## Your feedback

### 1. Climate action targeted rate

To meet our climate ambitions, we must reduce transport emissions in Auckland by 64 per cent by 2030. To address the climate emergency and contribute to this climate goal, we are proposing spending an additional \$1.045 billion (including government funding and other sources) over the next 10 years on a series of targeted actions to reduce emissions and support adaptation. This includes:

- improving transport choice for over one million Aucklanders who will be living within 500 meters of new or improved bus services
- moving to low-emission ferry services
- increasing provision for walking and cycling, and
- increasing tree canopy cover in communities that need it most.

We propose introducing a climate action targeted rate (separate from general rates) to pay for \$574 million of this over the next 10 years. We estimate the targeted rate to be about \$1.12 per week (about \$58 a year) for the median value residential property.

**What do you think of this proposal?** Support

**Tell us why:**

### 2. Managing on-going budget pressures

Due to on-going impacts of COVID-19 on our revenue, and growing inflationary pressure, we are forecasting a budget shortfall of \$85 million for 2022/2023 compared to what was budgeted for in the 10-year Budget 2021-2031. Some of the budget pressures would be ongoing.

We plan to use a range of levers to manage next year's, and on-going, budget pressures, including:

- using the Government's Better Off support package funding
- changing the timing of some capital spending
- implementing cost reductions in the form of efficiency savings and potential reduction in some services
- keeping the previously agreed general rates increase of 3.5 per cent for 2022/2023
- considering the sale or long-term lease of additional non-strategic assets as required.

**What do you think of our proposal to manage on-going budget pressures?**

Tell us why:

### 3. Prioritising operating spending

We need to prioritise operating spending to help manage on-going budget pressures. We have proposed a set of criteria to be used when making decisions about cost reductions, including those that could reduce, stop or change some services.

**What do you think about how we propose to choose which services to reduce, stop or change?**

Tell us why:

### 4. Standardising waste management

#### Question A

Over the next three years we are moving to standardise waste services and charges across Auckland. Currently, some of Auckland pays for rubbish collections on their rates bill, and other parts of Auckland buy bin tags or bags to get their rubbish collected.

We are proposing a move to a region-wide rates funded refuse collection service with a choice of three bin sizes to accommodate different household needs, as this is the most cost-effective, equitable and climate friendly option to achieve waste minimisation outcomes.

This proposal is instead of the current Auckland Waste Management and Minimisation Plan approach to move to a region-wide pay-as-you-throw (PAYT) system (e.g. tags and bags).

**What do you think about our proposal to move from a planned region-wide PAYT system to a region-wide rates-funded rubbish collection system? Do not support (prefer PAYT system)**

Tell us why:

#### Question B

In addition to how we fund region-wide kerbside rubbish collection, we are also proposing to standardise waste management services and charges across Auckland.

This includes standardising which properties can opt out of council waste services and charges.

**What do you think about these proposals?**

**Standardise the opt-out rules for residential multi-unit developments (10 or more units)** Support

**Standardise the opt-out rules for residential and lifestyle properties with between two and nine units** Support

**Standardise the opt-out rules for non-residential properties** I don't know

**Apply a minimum base charge to every separately used or inhabited part of a property** Do not support

Tell us why:

### 5. Local Boards

#### Albert-Eden Local Board

**Tell us your thoughts on our proposed priorities for the local board area in 2022/2023 – have we got it right? I support most priorities**

Tell us why:

## 6. What is important to you?

**Do you have feedback on any other issues, including:**

- Local board decision-making over local community services (page 53 in the consultation document).
- Tūpuna Maunga Authority Operational Plan 2022/2023 (page 53 in the consultation document).
- Changes to fees and charges (page 53 in the consultation document).

Or is there anything further you would like to give feedback on?

### Important privacy information

The personal information that you provide in this form will be held and protected by Auckland Council in accordance with our privacy policy (available at [aucklandcouncil.govt.nz/privacy](https://aucklandcouncil.govt.nz/privacy) and at our libraries and service centres) and with the Privacy Act 1993. The privacy policy explains how we can use and share your personal information in relation to any interaction you have with the council, and how you can access and correct that information. You should familiarise yourself with this policy before submitting this form.



# 3056



# Annual budget 2022/2023

**Note:** *this version of the feedback form has been created for the purpose of publishing submissions. As such, contact and demographic information has been removed and handwritten submissions have been transcribed.*

## Submitter details

Organisation (if applicable):

---

Your local board: Albert-Eden

---

## Your feedback

### 1. Climate action targeted rate

To meet our climate ambitions, we must reduce transport emissions in Auckland by 64 per cent by 2030. To address the climate emergency and contribute to this climate goal, we are proposing spending an additional \$1.045 billion (including government funding and other sources) over the next 10 years on a series of targeted actions to reduce emissions and support adaptation. This includes:

- improving transport choice for over one million Aucklanders who will be living within 500 meters of new or improved bus services
- moving to low-emission ferry services
- increasing provision for walking and cycling, and
- increasing tree canopy cover in communities that need it most.

We propose introducing a climate action targeted rate (separate from general rates) to pay for \$574 million of this over the next 10 years. We estimate the targeted rate to be about \$1.12 per week (about \$58 a year) for the median value residential property.

**What do you think of this proposal?** Support

**Tell us why:**

### 2. Managing on-going budget pressures

Due to on-going impacts of COVID-19 on our revenue, and growing inflationary pressure, we are forecasting a budget shortfall of \$85 million for 2022/2023 compared to what was budgeted for in the 10-year Budget 2021-2031. Some of the budget pressures would be ongoing.

We plan to use a range of levers to manage next year's, and on-going, budget pressures, including:

- using the Government's Better Off support package funding
- changing the timing of some capital spending
- implementing cost reductions in the form of efficiency savings and potential reduction in some services
- keeping the previously agreed general rates increase of 3.5 per cent for 2022/2023
- considering the sale or long-term lease of additional non-strategic assets as required.

**What do you think of our proposal to manage on-going budget pressures?**

**Tell us why:**

### 3. Prioritising operating spending

We need to prioritise operating spending to help manage on-going budget pressures. We have proposed a set of criteria to be used when making decisions about cost reductions, including those that could reduce, stop or change some services.

**What do you think about how we propose to choose which services to reduce, stop or change?**

**Tell us why:**

### 4. Standardising waste management

#### Question A

Over the next three years we are moving to standardise waste services and charges across Auckland. Currently, some of Auckland pays for rubbish collections on their rates bill, and other parts of Auckland buy bin tags or bags to get their rubbish collected.

We are proposing a move to a region-wide rates funded refuse collection service with a choice of three bin sizes to accommodate different household needs, as this is the most cost-effective, equitable and climate friendly option to achieve waste minimisation outcomes.

This proposal is instead of the current Auckland Waste Management and Minimisation Plan approach to move to a region-wide pay-as-you-throw (PAYT) system (e.g. tags and bags).

**What do you think about our proposal to move from a planned region-wide PAYT system to a region-wide rates-funded rubbish collection system?**

**Tell us why:**

#### Question B

In addition to how we fund region-wide kerbside rubbish collection, we are also proposing to standardise waste management services and charges across Auckland.

This includes standardising which properties can opt out of council waste services and charges.

**What do you think about these proposals?**

**Standardise the opt-out rules for residential multi-unit developments (10 or more units)**

**Standardise the opt-out rules for residential and lifestyle properties with between two and nine units**

**Standardise the opt-out rules for non-residential properties**

**Apply a minimum base charge to every separately used or inhabited part of a property**

**Tell us why:**

### 5. Local Boards

### 6. What is important to you?

**Do you have feedback on any other issues, including:**

- Local board decision-making over local community services (page 53 in the consultation document).
- Tūpuna Maunga Authority Operational Plan 2022/2023 (page 53 in the consultation document).

- Changes to fees and charges (page 53 in the consultation document).

Or is there anything further you would like to give feedback on?

### Important privacy information

The personal information that you provide in this form will be held and protected by Auckland Council in accordance with our privacy policy (available at [aucklandcouncil.govt.nz/privacy](https://aucklandcouncil.govt.nz/privacy) and at our libraries and service centres) and with the Privacy Act 1993. The privacy policy explains how we can use and share your personal information in relation to any interaction you have with the council, and how you can access and correct that information. You should familiarise yourself with this policy before submitting this form.





# Annual budget 2022/2023

**Note:** *this version of the feedback form has been created for the purpose of publishing submissions. As such, contact and demographic information has been removed and handwritten submissions have been transcribed.*

## Submitter details

Organisation (if applicable):

---

Your local board: Albert-Eden

---

## Your feedback

### 1. Climate action targeted rate

To meet our climate ambitions, we must reduce transport emissions in Auckland by 64 per cent by 2030. To address the climate emergency and contribute to this climate goal, we are proposing spending an additional \$1.045 billion (including government funding and other sources) over the next 10 years on a series of targeted actions to reduce emissions and support adaptation. This includes:

- improving transport choice for over one million Aucklanders who will be living within 500 meters of new or improved bus services
- moving to low-emission ferry services
- increasing provision for walking and cycling, and
- increasing tree canopy cover in communities that need it most.

We propose introducing a climate action targeted rate (separate from general rates) to pay for \$574 million of this over the next 10 years. We estimate the targeted rate to be about \$1.12 per week (about \$58 a year) for the median value residential property.

**What do you think of this proposal?** Do not support

**Tell us why:** I basically don't want any extra bin. there is no space. (the food stuff bin will take another space and I also need to leave space for a big green bin).

### 2. Managing on-going budget pressures

Due to on-going impacts of COVID-19 on our revenue, and growing inflationary pressure, we are forecasting a budget shortfall of \$85 million for 2022/2023 compared to what was budgeted for in the 10-year Budget 2021-2031. Some of the budget pressures would be ongoing.

We plan to use a range of levers to manage next year's, and on-going, budget pressures, including:

- using the Government's Better Off support package funding
- changing the timing of some capital spending
- implementing cost reductions in the form of efficiency savings and potential reduction in some services
- keeping the previously agreed general rates increase of 3.5 per cent for 2022/2023
- considering the sale or long-term lease of additional non-strategic assets as required.

**What do you think of our proposal to manage on-going budget pressures?** I don't know

**Tell us why:**

### 3. Prioritising operating spending

We need to prioritise operating spending to help manage on-going budget pressures. We have proposed a set of criteria to be used when making decisions about cost reductions, including those that could reduce, stop or change some services.

**What do you think about how we propose to choose which services to reduce, stop or change?** I don't know

**Tell us why:**

### 4. Standardising waste management

#### Question A

Over the next three years we are moving to standardise waste services and charges across Auckland. Currently, some of Auckland pays for rubbish collections on their rates bill, and other parts of Auckland buy bin tags or bags to get their rubbish collected.

We are proposing a move to a region-wide rates funded refuse collection service with a choice of three bin sizes to accommodate different household needs, as this is the most cost-effective, equitable and climate friendly option to achieve waste minimisation outcomes.

This proposal is instead of the current Auckland Waste Management and Minimisation Plan approach to move to a region-wide pay-as-you-throw (PAYT) system (e.g. tags and bags).

**What do you think about our proposal to move from a planned region-wide PAYT system to a region-wide rates-funded rubbish collection system?** Support (prefer rates-funded system)

**Tell us why:** If people need to order/buy bin tags/bags, some people won't do that and may put their rubbish irresponsibly or in other people's bins? including it in the rates however mean that they don't feel like they are paying extra.

#### Question B

In addition to how we fund region-wide kerbside rubbish collection, we are also proposing to standardise waste management services and charges across Auckland.

This includes standardising which properties can opt out of council waste services and charges.

**What do you think about these proposals?**

**Standardise the opt-out rules for residential multi-unit developments (10 or more units)** I don't know

**Standardise the opt-out rules for residential and lifestyle properties with between two and nine units** I don't know

**Standardise the opt-out rules for non-residential properties** I don't know

**Apply a minimum base charge to every separately used or inhabited part of a property** I don't know

**Tell us why:**

## 5. Local Boards

### Albert-Eden Local Board

**Tell us your thoughts on our proposed priorities for the local board area in 2022/2023 – have we got it right?** I don't know

**Tell us why:**

## 6. What is important to you?

**Do you have feedback on any other issues, including:**

- Local board decision-making over local community services (page 53 in the consultation document).
- Tūpuna Maunga Authority Operational Plan 2022/2023 (page 53 in the consultation document).
- Changes to fees and charges (page 53 in the consultation document).

Or is there anything further you would like to give feedback on?

Can we have different sizes for recycle bins at different prices? My household don't produce many recycling things. There are too many big bins to keep in tinny backyard (not enough space) as I need to keep a big green bin for garden stuff. I produce more garden stuff than things that can be put in the big recycling bin. people's living styles are different and so, can we have different sizes of bins for different things (food, rubbish, recycling).

## Important privacy information

The personal information that you provide in this form will be held and protected by Auckland Council in accordance with our privacy policy (available at [aucklandcouncil.govt.nz/privacy](https://aucklandcouncil.govt.nz/privacy) and at our libraries and service centres) and with the Privacy Act 1993. The privacy policy explains how we can use and share your personal information in relation to any interaction you have with the council, and how you can access and correct that information. You should familiarise yourself with this policy before submitting this form.



# Annual budget 2022/2023

**Note:** *this version of the feedback form has been created for the purpose of publishing submissions. As such, contact and demographic information has been removed and handwritten submissions have been transcribed.*

## Submitter details

Organisation (if applicable):

---

Your local board: Albert-Eden

---

## Your feedback

### 1. Climate action targeted rate

To meet our climate ambitions, we must reduce transport emissions in Auckland by 64 per cent by 2030. To address the climate emergency and contribute to this climate goal, we are proposing spending an additional \$1.045 billion (including government funding and other sources) over the next 10 years on a series of targeted actions to reduce emissions and support adaptation. This includes:

- improving transport choice for over one million Aucklanders who will be living within 500 meters of new or improved bus services
- moving to low-emission ferry services
- increasing provision for walking and cycling, and
- increasing tree canopy cover in communities that need it most.

We propose introducing a climate action targeted rate (separate from general rates) to pay for \$574 million of this over the next 10 years. We estimate the targeted rate to be about \$1.12 per week (about \$58 a year) for the median value residential property.

**What do you think of this proposal?** Support

**Tell us why:** We need to invest in this stuff now - the longer we wait the worse things will get.

### 2. Managing on-going budget pressures

Due to on-going impacts of COVID-19 on our revenue, and growing inflationary pressure, we are forecasting a budget shortfall of \$85 million for 2022/2023 compared to what was budgeted for in the 10-year Budget 2021-2031. Some of the budget pressures would be ongoing.

We plan to use a range of levers to manage next year's, and on-going, budget pressures, including:

- using the Government's Better Off support package funding
- changing the timing of some capital spending
- implementing cost reductions in the form of efficiency savings and potential reduction in some services
- keeping the previously agreed general rates increase of 3.5 per cent for 2022/2023
- considering the sale or long-term lease of additional non-strategic assets as required.

**What do you think of our proposal to manage on-going budget pressures?**

**Tell us why:**

### 3. Prioritising operating spending

We need to prioritise operating spending to help manage on-going budget pressures. We have proposed a set of criteria to be used when making decisions about cost reductions, including those that could reduce, stop or change some services.

**What do you think about how we propose to choose which services to reduce, stop or change?**

**Tell us why:**

### 4. Standardising waste management

#### Question A

Over the next three years we are moving to standardise waste services and charges across Auckland. Currently, some of Auckland pays for rubbish collections on their rates bill, and other parts of Auckland buy bin tags or bags to get their rubbish collected.

We are proposing a move to a region-wide rates funded refuse collection service with a choice of three bin sizes to accommodate different household needs, as this is the most cost-effective, equitable and climate friendly option to achieve waste minimisation outcomes.

This proposal is instead of the current Auckland Waste Management and Minimisation Plan approach to move to a region-wide pay-as-you-throw (PAYT) system (e.g. tags and bags).

**What do you think about our proposal to move from a planned region-wide PAYT system to a region-wide rates-funded rubbish collection system?**

**Tell us why:**

#### Question B

In addition to how we fund region-wide kerbside rubbish collection, we are also proposing to standardise waste management services and charges across Auckland.

This includes standardising which properties can opt out of council waste services and charges.

**What do you think about these proposals?**

**Standardise the opt-out rules for residential multi-unit developments (10 or more units)**

**Standardise the opt-out rules for residential and lifestyle properties with between two and nine units**

**Standardise the opt-out rules for non-residential properties**

**Apply a minimum base charge to every separately used or inhabited part of a property**

**Tell us why:**

### 5. Local Boards

### 6. What is important to you?

**Do you have feedback on any other issues, including:**

- Local board decision-making over local community services (page 53 in the consultation document).
- Tūpuna Maunga Authority Operational Plan 2022/2023 (page 53 in the consultation document).

- Changes to fees and charges (page 53 in the consultation document).

Or is there anything further you would like to give feedback on?

## Important privacy information

The personal information that you provide in this form will be held and protected by Auckland Council in accordance with our privacy policy (available at [aucklandcouncil.govt.nz/privacy](https://aucklandcouncil.govt.nz/privacy) and at our libraries and service centres) and with the Privacy Act 1993. The privacy policy explains how we can use and share your personal information in relation to any interaction you have with the council, and how you can access and correct that information. You should familiarise yourself with this policy before submitting this form.



# 3090



# Annual budget 2022/2023

**Note:** *this version of the feedback form has been created for the purpose of publishing submissions. As such, contact and demographic information has been removed and handwritten submissions have been transcribed.*

## Submitter details

Organisation (if applicable):

---

Your local board: Albert-Eden

---

## Your feedback

### 1. Climate action targeted rate

To meet our climate ambitions, we must reduce transport emissions in Auckland by 64 per cent by 2030. To address the climate emergency and contribute to this climate goal, we are proposing spending an additional \$1.045 billion (including government funding and other sources) over the next 10 years on a series of targeted actions to reduce emissions and support adaptation. This includes:

- improving transport choice for over one million Aucklanders who will be living within 500 meters of new or improved bus services
- moving to low-emission ferry services
- increasing provision for walking and cycling, and
- increasing tree canopy cover in communities that need it most.

We propose introducing a climate action targeted rate (separate from general rates) to pay for \$574 million of this over the next 10 years. We estimate the targeted rate to be about \$1.12 per week (about \$58 a year) for the median value residential property.

**What do you think of this proposal?** I don't know

**Tell us why:**

### 2. Managing on-going budget pressures

Due to on-going impacts of COVID-19 on our revenue, and growing inflationary pressure, we are forecasting a budget shortfall of \$85 million for 2022/2023 compared to what was budgeted for in the 10-year Budget 2021-2031. Some of the budget pressures would be ongoing.

We plan to use a range of levers to manage next year's, and on-going, budget pressures, including:

- using the Government's Better Off support package funding
- changing the timing of some capital spending
- implementing cost reductions in the form of efficiency savings and potential reduction in some services
- keeping the previously agreed general rates increase of 3.5 per cent for 2022/2023
- considering the sale or long-term lease of additional non-strategic assets as required.

**What do you think of our proposal to manage on-going budget pressures?** I don't know

Tell us why:

### 3. Prioritising operating spending

We need to prioritise operating spending to help manage on-going budget pressures. We have proposed a set of criteria to be used when making decisions about cost reductions, including those that could reduce, stop or change some services.

**What do you think about how we propose to choose which services to reduce, stop or change?** I don't know

Tell us why:

### 4. Standardising waste management

#### Question A

Over the next three years we are moving to standardise waste services and charges across Auckland. Currently, some of Auckland pays for rubbish collections on their rates bill, and other parts of Auckland buy bin tags or bags to get their rubbish collected.

We are proposing a move to a region-wide rates funded refuse collection service with a choice of three bin sizes to accommodate different household needs, as this is the most cost-effective, equitable and climate friendly option to achieve waste minimisation outcomes.

This proposal is instead of the current Auckland Waste Management and Minimisation Plan approach to move to a region-wide pay-as-you-throw (PAYT) system (e.g. tags and bags).

**What do you think about our proposal to move from a planned region-wide PAYT system to a region-wide rates-funded rubbish collection system?** Support (prefer rates-funded system)

**Tell us why:** We only put our rubbish bin out for collection every 6 - 8 weeks. The re-cycle bin goes out about the same possibly a little more often. We operate a worm farm and a compost bin for green waste so we would not support a green waste collection

#### Question B

In addition to how we fund region-wide kerbside rubbish collection, we are also proposing to standardise waste management services and charges across Auckland.

This includes standardising which properties can opt out of council waste services and charges.

**What do you think about these proposals?**

**Standardise the opt-out rules for residential multi-unit developments (10 or more units)** I don't know

**Standardise the opt-out rules for residential and lifestyle properties with between two and nine units** Support

**Standardise the opt-out rules for non-residential properties** Support

**Apply a minimum base charge to every separately used or inhabited part of a property** Support

Tell us why:

### 5. Local Boards

#### Albert-Eden Local Board

**Tell us your thoughts on our proposed priorities for the local board area in 2022/2023 – have we got it right?** I support most priorities



**Tell us why:**

## 6. What is important to you?

**Do you have feedback on any other issues, including:**

- Local board decision-making over local community services (page 53 in the consultation document).
- Tūpuna Maunga Authority Operational Plan 2022/2023 (page 53 in the consultation document).
- Changes to fees and charges (page 53 in the consultation document).

Or is there anything further you would like to give feedback on?

## Important privacy information

The personal information that you provide in this form will be held and protected by Auckland Council in accordance with our privacy policy (available at [aucklandcouncil.govt.nz/privacy](https://aucklandcouncil.govt.nz/privacy) and at our libraries and service centres) and with the Privacy Act 1993. The privacy policy explains how we can use and share your personal information in relation to any interaction you have with the council, and how you can access and correct that information. You should familiarise yourself with this policy before submitting this form.



# Annual budget 2022/2023

**Note:** *this version of the feedback form has been created for the purpose of publishing submissions. As such, contact and demographic information has been removed and handwritten submissions have been transcribed.*

## Submitter details

Organisation (if applicable):

---

Your local board: Albert-Eden

---

## Your feedback

### 1. Climate action targeted rate

To meet our climate ambitions, we must reduce transport emissions in Auckland by 64 per cent by 2030. To address the climate emergency and contribute to this climate goal, we are proposing spending an additional \$1.045 billion (including government funding and other sources) over the next 10 years on a series of targeted actions to reduce emissions and support adaptation. This includes:

- improving transport choice for over one million Aucklanders who will be living within 500 meters of new or improved bus services
- moving to low-emission ferry services
- increasing provision for walking and cycling, and
- increasing tree canopy cover in communities that need it most.

We propose introducing a climate action targeted rate (separate from general rates) to pay for \$574 million of this over the next 10 years. We estimate the targeted rate to be about \$1.12 per week (about \$58 a year) for the median value residential property.

**What do you think of this proposal? Support**

**Tell us why:**

### 2. Managing on-going budget pressures

Due to on-going impacts of COVID-19 on our revenue, and growing inflationary pressure, we are forecasting a budget shortfall of \$85 million for 2022/2023 compared to what was budgeted for in the 10-year Budget 2021-2031. Some of the budget pressures would be ongoing.

We plan to use a range of levers to manage next year's, and on-going, budget pressures, including:

- using the Government's Better Off support package funding
- changing the timing of some capital spending
- implementing cost reductions in the form of efficiency savings and potential reduction in some services
- keeping the previously agreed general rates increase of 3.5 per cent for 2022/2023
- considering the sale or long-term lease of additional non-strategic assets as required.

**What do you think of our proposal to manage on-going budget pressures? Other**

**Tell us why:** I think we should raise rates to pay for the work we need to do.

### 3. Prioritising operating spending

We need to prioritise operating spending to help manage on-going budget pressures. We have proposed a set of criteria to be used when making decisions about cost reductions, including those that could reduce, stop or change some services.

**What do you think about how we propose to choose which services to reduce, stop or change? Support**

**Tell us why:** I support but I think climate action needs to be in the essential category

### 4. Standardising waste management

#### Question A

Over the next three years we are moving to standardise waste services and charges across Auckland. Currently, some of Auckland pays for rubbish collections on their rates bill, and other parts of Auckland buy bin tags or bags to get their rubbish collected.

We are proposing a move to a region-wide rates funded refuse collection service with a choice of three bin sizes to accommodate different household needs, as this is the most cost-effective, equitable and climate friendly option to achieve waste minimisation outcomes.

This proposal is instead of the current Auckland Waste Management and Minimisation Plan approach to move to a region-wide pay-as-you-throw (PAYT) system (e.g. tags and bags).

**What do you think about our proposal to move from a planned region-wide PAYT system to a region-wide rates-funded rubbish collection system? Support (prefer rates-funded system)**

**Tell us why:** We're all in this together

#### Question B

In addition to how we fund region-wide kerbside rubbish collection, we are also proposing to standardise waste management services and charges across Auckland.

This includes standardising which properties can opt out of council waste services and charges.

**What do you think about these proposals?**

**Standardise the opt-out rules for residential multi-unit developments (10 or more units)** I don't know

**Standardise the opt-out rules for residential and lifestyle properties with between two and nine units** I don't know

**Standardise the opt-out rules for non-residential properties** I don't know

**Apply a minimum base charge to every separately used or inhabited part of a property** I don't know

**Tell us why:**

### 5. Local Boards

#### Albert-Eden Local Board

**Tell us your thoughts on our proposed priorities for the local board area in 2022/2023 – have we got it right? I support all priorities**

**Tell us why:**

## 6. What is important to you?

**Do you have feedback on any other issues, including:**

- Local board decision-making over local community services (page 53 in the consultation document).
- Tūpuna Maunga Authority Operational Plan 2022/2023 (page 53 in the consultation document).
- Changes to fees and charges (page 53 in the consultation document).

Or is there anything further you would like to give feedback on?

Public transport should be free. E bikes should be subsidised.

### Important privacy information

The personal information that you provide in this form will be held and protected by Auckland Council in accordance with our privacy policy (available at [aucklandcouncil.govt.nz/privacy](https://aucklandcouncil.govt.nz/privacy) and at our libraries and service centres) and with the Privacy Act 1993. The privacy policy explains how we can use and share your personal information in relation to any interaction you have with the council, and how you can access and correct that information. You should familiarise yourself with this policy before submitting this form.



# Annual budget 2022/2023

**Note:** *this version of the feedback form has been created for the purpose of publishing submissions. As such, contact and demographic information has been removed and handwritten submissions have been transcribed.*

## Submitter details

Organisation (if applicable):

---

Your local board: Albert-Eden

---

## Your feedback

### 1. Climate action targeted rate

To meet our climate ambitions, we must reduce transport emissions in Auckland by 64 per cent by 2030. To address the climate emergency and contribute to this climate goal, we are proposing spending an additional \$1.045 billion (including government funding and other sources) over the next 10 years on a series of targeted actions to reduce emissions and support adaptation. This includes:

- improving transport choice for over one million Aucklanders who will be living within 500 meters of new or improved bus services
- moving to low-emission ferry services
- increasing provision for walking and cycling, and
- increasing tree canopy cover in communities that need it most.

We propose introducing a climate action targeted rate (separate from general rates) to pay for \$574 million of this over the next 10 years. We estimate the targeted rate to be about \$1.12 per week (about \$58 a year) for the median value residential property.

**What do you think of this proposal?** Support

**Tell us why:**

### 2. Managing on-going budget pressures

Due to on-going impacts of COVID-19 on our revenue, and growing inflationary pressure, we are forecasting a budget shortfall of \$85 million for 2022/2023 compared to what was budgeted for in the 10-year Budget 2021-2031. Some of the budget pressures would be ongoing.

We plan to use a range of levers to manage next year's, and on-going, budget pressures, including:

- using the Government's Better Off support package funding
- changing the timing of some capital spending
- implementing cost reductions in the form of efficiency savings and potential reduction in some services
- keeping the previously agreed general rates increase of 3.5 per cent for 2022/2023
- considering the sale or long-term lease of additional non-strategic assets as required.

**What do you think of our proposal to manage on-going budget pressures?** Support

**Tell us why:**

### 3. Prioritising operating spending

We need to prioritise operating spending to help manage on-going budget pressures. We have proposed a set of criteria to be used when making decisions about cost reductions, including those that could reduce, stop or change some services.

**What do you think about how we propose to choose which services to reduce, stop or change?**

**Tell us why:**

### 4. Standardising waste management

#### Question A

Over the next three years we are moving to standardise waste services and charges across Auckland. Currently, some of Auckland pays for rubbish collections on their rates bill, and other parts of Auckland buy bin tags or bags to get their rubbish collected.

We are proposing a move to a region-wide rates funded refuse collection service with a choice of three bin sizes to accommodate different household needs, as this is the most cost-effective, equitable and climate friendly option to achieve waste minimisation outcomes.

This proposal is instead of the current Auckland Waste Management and Minimisation Plan approach to move to a region-wide pay-as-you-throw (PAYT) system (e.g. tags and bags).

**What do you think about our proposal to move from a planned region-wide PAYT system to a region-wide rates-funded rubbish collection system? Other**

**Tell us why:** This pay as you throw system will cause more rubbish dumping and unhygienic homes for low income families that will prioritise food and bills over rubbish.

If this was to be the way I think recycling should be free and compost bins be given to those who would use them.

#### Question B

In addition to how we fund region-wide kerbside rubbish collection, we are also proposing to standardise waste management services and charges across Auckland.

This includes standardising which properties can opt out of council waste services and charges.

**What do you think about these proposals?**

**Standardise the opt-out rules for residential multi-unit developments (10 or more units)** Support

**Standardise the opt-out rules for residential and lifestyle properties with between two and nine units** Support

**Standardise the opt-out rules for non-residential properties** Support

**Apply a minimum base charge to every separately used or inhabited part of a property**

**Tell us why:**

### 5. Local Boards

### 6. What is important to you?

**Do you have feedback on any other issues, including:**

- Local board decision-making over local community services (page 53 in the consultation document).

- Tūpuna Maunga Authority Operational Plan 2022/2023 (page 53 in the consultation document).
- Changes to fees and charges (page 53 in the consultation document).

Or is there anything further you would like to give feedback on?

### Important privacy information

The personal information that you provide in this form will be held and protected by Auckland Council in accordance with our privacy policy (available at [aucklandcouncil.govt.nz/privacy](https://aucklandcouncil.govt.nz/privacy) and at our libraries and service centres) and with the Privacy Act 1993. The privacy policy explains how we can use and share your personal information in relation to any interaction you have with the council, and how you can access and correct that information. You should familiarise yourself with this policy before submitting this form.



# Annual budget 2022/2023

**Note:** *this version of the feedback form has been created for the purpose of publishing submissions. As such, contact and demographic information has been removed and handwritten submissions have been transcribed.*

## Submitter details

Organisation (if applicable):

---

Your local board: Albert-Eden

---

## Your feedback

### 1. Climate action targeted rate

To meet our climate ambitions, we must reduce transport emissions in Auckland by 64 per cent by 2030. To address the climate emergency and contribute to this climate goal, we are proposing spending an additional \$1.045 billion (including government funding and other sources) over the next 10 years on a series of targeted actions to reduce emissions and support adaptation. This includes:

- improving transport choice for over one million Aucklanders who will be living within 500 meters of new or improved bus services
- moving to low-emission ferry services
- increasing provision for walking and cycling, and
- increasing tree canopy cover in communities that need it most.

We propose introducing a climate action targeted rate (separate from general rates) to pay for \$574 million of this over the next 10 years. We estimate the targeted rate to be about \$1.12 per week (about \$58 a year) for the median value residential property.

**What do you think of this proposal?** Support

**Tell us why:** Strongly support this - would support going even further, this is the most important issue we will face in our lifetimes. Significant climate impacts are already locked in so we need to take both mitigation and adaptation action now. Also current cycle/shared paths are awesome but it would be great if they were more connected to each other.

### 2. Managing on-going budget pressures

Due to on-going impacts of COVID-19 on our revenue, and growing inflationary pressure, we are forecasting a budget shortfall of \$85 million for 2022/2023 compared to what was budgeted for in the 10-year Budget 2021-2031. Some of the budget pressures would be ongoing.

We plan to use a range of levers to manage next year's, and on-going, budget pressures, including:

- using the Government's Better Off support package funding
- changing the timing of some capital spending
- implementing cost reductions in the form of efficiency savings and potential reduction in some services
- keeping the previously agreed general rates increase of 3.5 per cent for 2022/2023



- considering the sale or long-term lease of additional non-strategic assets as required.

**What do you think of our proposal to manage on-going budget pressures?** Support

**Tell us why:** Generally support but don't want to see important council infrastructure, community or environmental spending cut - I would rather see increased rates especially for those who have made significant capital gains on housing. It would be great to have extra rates charged to people who own many properties or are land-banking.

### 3. Prioritising operating spending

We need to prioritise operating spending to help manage on-going budget pressures. We have proposed a set of criteria to be used when making decisions about cost reductions, including those that could reduce, stop or change some services.

**What do you think about how we propose to choose which services to reduce, stop or change?** Support

**Tell us why:** Partially support but I would prefer that revenue is increased rather than services cut - the services that are de-prioritised are often community services used by the people who are in the most need or things like environmental programmes which should be retained.

### 4. Standardising waste management

#### Question A

Over the next three years we are moving to standardise waste services and charges across Auckland. Currently, some of Auckland pays for rubbish collections on their rates bill, and other parts of Auckland buy bin tags or bags to get their rubbish collected.

We are proposing a move to a region-wide rates funded refuse collection service with a choice of three bin sizes to accommodate different household needs, as this is the most cost-effective, equitable and climate friendly option to achieve waste minimisation outcomes.

This proposal is instead of the current Auckland Waste Management and Minimisation Plan approach to move to a region-wide pay-as-you-throw (PAYT) system (e.g. tags and bags).

**What do you think about our proposal to move from a planned region-wide PAYT system to a region-wide rates-funded rubbish collection system?** Support (prefer rates-funded system)

**Tell us why:** Prefer rates-funded system across Auckland as this provides greater equity across households and is overall much more straightforward. Support move to fortnightly rubbish collections and introduction of food scraps collection.

#### Question B

In addition to how we fund region-wide kerbside rubbish collection, we are also proposing to standardise waste management services and charges across Auckland.

This includes standardising which properties can opt out of council waste services and charges.

**What do you think about these proposals?**

**Standardise the opt-out rules for residential multi-unit developments (10 or more units)** Support

**Standardise the opt-out rules for residential and lifestyle properties with between two and nine units** Support

**Standardise the opt-out rules for non-residential properties** Support

**Apply a minimum base charge to every separately used or inhabited part of a property** Support

**Tell us why:**

## 5. Local Boards

### Albert-Eden Local Board

**Tell us your thoughts on our proposed priorities for the local board area in 2022/2023 – have we got it right? I support all priorities**

**Tell us why:**

## 6. What is important to you?

**Do you have feedback on any other issues, including:**

- Local board decision-making over local community services (page 53 in the consultation document).
- Tūpuna Maunga Authority Operational Plan 2022/2023 (page 53 in the consultation document).
- Changes to fees and charges (page 53 in the consultation document).

Or is there anything further you would like to give feedback on?

Support the Tūpuna Maunga Authority Operational Plan 2022/2023, and support the Tūpuna Maunga Authority being able to make decisions on restoration of the city's maunga.

## Important privacy information

The personal information that you provide in this form will be held and protected by Auckland Council in accordance with our privacy policy (available at [aucklandcouncil.govt.nz/privacy](https://aucklandcouncil.govt.nz/privacy) and at our libraries and service centres) and with the Privacy Act 1993. The privacy policy explains how we can use and share your personal information in relation to any interaction you have with the council, and how you can access and correct that information. You should familiarise yourself with this policy before submitting this form.



# Annual budget 2022/2023

**Note:** *this version of the feedback form has been created for the purpose of publishing submissions. As such, contact and demographic information has been removed and handwritten submissions have been transcribed.*

## Submitter details

Organisation (if applicable):

---

Your local board: Albert-Eden

---

## Your feedback

### 1. Climate action targeted rate

To meet our climate ambitions, we must reduce transport emissions in Auckland by 64 per cent by 2030. To address the climate emergency and contribute to this climate goal, we are proposing spending an additional \$1.045 billion (including government funding and other sources) over the next 10 years on a series of targeted actions to reduce emissions and support adaptation. This includes:

- improving transport choice for over one million Aucklanders who will be living within 500 meters of new or improved bus services
- moving to low-emission ferry services
- increasing provision for walking and cycling, and
- increasing tree canopy cover in communities that need it most.

We propose introducing a climate action targeted rate (separate from general rates) to pay for \$574 million of this over the next 10 years. We estimate the targeted rate to be about \$1.12 per week (about \$58 a year) for the median value residential property.

**What do you think of this proposal?** Support

**Tell us why:** Great environmentally friendly choices.

### 2. Managing on-going budget pressures

Due to on-going impacts of COVID-19 on our revenue, and growing inflationary pressure, we are forecasting a budget shortfall of \$85 million for 2022/2023 compared to what was budgeted for in the 10-year Budget 2021-2031. Some of the budget pressures would be ongoing.

We plan to use a range of levers to manage next year's, and on-going, budget pressures, including:

- using the Government's Better Off support package funding
- changing the timing of some capital spending
- implementing cost reductions in the form of efficiency savings and potential reduction in some services
- keeping the previously agreed general rates increase of 3.5 per cent for 2022/2023
- considering the sale or long-term lease of additional non-strategic assets as required.

**What do you think of our proposal to manage on-going budget pressures?** Support

**Tell us why:** Great plan just need to be careful where services are cut may be to vital.

### 3. Prioritising operating spending

We need to prioritise operating spending to help manage on-going budget pressures. We have proposed a set of criteria to be used when making decisions about cost reductions, including those that could reduce, stop or change some services.

**What do you think about how we propose to choose which services to reduce, stop or change?** Support

**Tell us why:** The following saving plan will increase effectiveness for future developments.

\$15 million of additional permanent cost reductions in the form of efficiency saving

\$90 million per annum savings target already included in our 10-year budget,

### 4. Standardising waste management

#### Question A

Over the next three years we are moving to standardise waste services and charges across Auckland. Currently, some of Auckland pays for rubbish collections on their rates bill, and other parts of Auckland buy bin tags or bags to get their rubbish collected.

We are proposing a move to a region-wide rates funded refuse collection service with a choice of three bin sizes to accommodate different household needs, as this is the most cost-effective, equitable and climate friendly option to achieve waste minimisation outcomes.

This proposal is instead of the current Auckland Waste Management and Minimisation Plan approach to move to a region-wide pay-as-you-throw (PAYT) system (e.g. tags and bags).

**What do you think about our proposal to move from a planned region-wide PAYT system to a region-wide rates-funded rubbish collection system?** Support (prefer rates-funded system)

**Tell us why:** Universal and standardize systems are good common sense management.

#### Question B

In addition to how we fund region-wide kerbside rubbish collection, we are also proposing to standardise waste management services and charges across Auckland.

This includes standardising which properties can opt out of council waste services and charges.

**What do you think about these proposals?**

**Standardise the opt-out rules for residential multi-unit developments (10 or more units)** Support

**Standardise the opt-out rules for residential and lifestyle properties with between two and nine units** Support

**Standardise the opt-out rules for non-residential properties** Support

**Apply a minimum base charge to every separately used or inhabited part of a property** Do not support

**Tell us why:**

### 5. Local Boards

#### Albert-Eden Local Board

**Tell us your thoughts on our proposed priorities for the local board area in 2022/2023 – have we got it right?** I support all priorities

**Tell us why:** Good environmental and community development is to create strong foundations for better effective city and people

## 6. What is important to you?

**Do you have feedback on any other issues, including:**

- Local board decision-making over local community services (page 53 in the consultation document).
- Tūpuna Maunga Authority Operational Plan 2022/2023 (page 53 in the consultation document).
- Changes to fees and charges (page 53 in the consultation document).

Or is there anything further you would like to give feedback on?

## Important privacy information

The personal information that you provide in this form will be held and protected by Auckland Council in accordance with our privacy policy (available at [aucklandcouncil.govt.nz/privacy](https://aucklandcouncil.govt.nz/privacy) and at our libraries and service centres) and with the Privacy Act 1993. The privacy policy explains how we can use and share your personal information in relation to any interaction you have with the council, and how you can access and correct that information. You should familiarise yourself with this policy before submitting this form.



# Annual budget 2022/2023

**Note:** *this version of the feedback form has been created for the purpose of publishing submissions. As such, contact and demographic information has been removed and handwritten submissions have been transcribed.*

## Submitter details

Organisation (if applicable):

---

Your local board: Albert-Eden

---

## Your feedback

### 1. Climate action targeted rate

To meet our climate ambitions, we must reduce transport emissions in Auckland by 64 per cent by 2030. To address the climate emergency and contribute to this climate goal, we are proposing spending an additional \$1.045 billion (including government funding and other sources) over the next 10 years on a series of targeted actions to reduce emissions and support adaptation. This includes:

- improving transport choice for over one million Aucklanders who will be living within 500 meters of new or improved bus services
- moving to low-emission ferry services
- increasing provision for walking and cycling, and
- increasing tree canopy cover in communities that need it most.

We propose introducing a climate action targeted rate (separate from general rates) to pay for \$574 million of this over the next 10 years. We estimate the targeted rate to be about \$1.12 per week (about \$58 a year) for the median value residential property.

**What do you think of this proposal?** Support

**Tell us why:** As a student I need the buses! I catch buses every day, and I'd love to see a greater focus on community transport in Auckland.

And we need climate action now! This is an emergency, and I'm excited to see Auckland council beginning to work towards a more sustainable world.

This targeted rate is only the beginning, and I want the Council to be more ambitious than ever this year in its climate decision making and funding.

### 2. Managing on-going budget pressures

Due to on-going impacts of COVID-19 on our revenue, and growing inflationary pressure, we are forecasting a budget shortfall of \$85 million for 2022/2023 compared to what was budgeted for in the 10-year Budget 2021-2031. Some of the budget pressures would be ongoing.

We plan to use a range of levers to manage next year's, and on-going, budget pressures, including:

- using the Government's Better Off support package funding

- changing the timing of some capital spending
- implementing cost reductions in the form of efficiency savings and potential reduction in some services
- keeping the previously agreed general rates increase of 3.5 per cent for 2022/2023
- considering the sale or long-term lease of additional non-strategic assets as required.

**What do you think of our proposal to manage on-going budget pressures?**

**Tell us why:**

### 3. Prioritising operating spending

We need to prioritise operating spending to help manage on-going budget pressures. We have proposed a set of criteria to be used when making decisions about cost reductions, including those that could reduce, stop or change some services.

**What do you think about how we propose to choose which services to reduce, stop or change?**

**Tell us why:**

### 4. Standardising waste management

#### Question A

Over the next three years we are moving to standardise waste services and charges across Auckland. Currently, some of Auckland pays for rubbish collections on their rates bill, and other parts of Auckland buy bin tags or bags to get their rubbish collected.

We are proposing a move to a region-wide rates funded refuse collection service with a choice of three bin sizes to accommodate different household needs, as this is the most cost-effective, equitable and climate friendly option to achieve waste minimisation outcomes.

This proposal is instead of the current Auckland Waste Management and Minimisation Plan approach to move to a region-wide pay-as-you-throw (PAYT) system (e.g. tags and bags).

**What do you think about our proposal to move from a planned region-wide PAYT system to a region-wide rates-funded rubbish collection system?**

**Tell us why:**

#### Question B

In addition to how we fund region-wide kerbside rubbish collection, we are also proposing to standardise waste management services and charges across Auckland.

This includes standardising which properties can opt out of council waste services and charges.

**What do you think about these proposals?**

**Standardise the opt-out rules for residential multi-unit developments (10 or more units)**

**Standardise the opt-out rules for residential and lifestyle properties with between two and nine units**

**Standardise the opt-out rules for non-residential properties**

**Apply a minimum base charge to every separately used or inhabited part of a property**

**Tell us why:**

## 5. Local Boards

## 6. What is important to you?

**Do you have feedback on any other issues, including:**

- Local board decision-making over local community services (page 53 in the consultation document).
- Tūpuna Maunga Authority Operational Plan 2022/2023 (page 53 in the consultation document).
- Changes to fees and charges (page 53 in the consultation document).

Or is there anything further you would like to give feedback on?

### Important privacy information

The personal information that you provide in this form will be held and protected by Auckland Council in accordance with our privacy policy (available at [aucklandcouncil.govt.nz/privacy](https://aucklandcouncil.govt.nz/privacy) and at our libraries and service centres) and with the Privacy Act 1993. The privacy policy explains how we can use and share your personal information in relation to any interaction you have with the council, and how you can access and correct that information. You should familiarise yourself with this policy before submitting this form.





# 3185



# Annual budget 2022/2023

**Note:** *this version of the feedback form has been created for the purpose of publishing submissions. As such, contact and demographic information has been removed and handwritten submissions have been transcribed.*

## Submitter details

**Organisation (if applicable):**

---

**Your local board:** Albert-Eden

---

## Your feedback

### 1. Climate action targeted rate

To meet our climate ambitions, we must reduce transport emissions in Auckland by 64 per cent by 2030. To address the climate emergency and contribute to this climate goal, we are proposing spending an additional \$1.045 billion (including government funding and other sources) over the next 10 years on a series of targeted actions to reduce emissions and support adaptation. This includes:

- improving transport choice for over one million Aucklanders who will be living within 500 meters of new or improved bus services
- moving to low-emission ferry services
- increasing provision for walking and cycling, and
- increasing tree canopy cover in communities that need it most.

We propose introducing a climate action targeted rate (separate from general rates) to pay for \$574 million of this over the next 10 years. We estimate the targeted rate to be about \$1.12 per week (about \$58 a year) for the median value residential property.

**What do you think of this proposal?** Support

**Tell us why:** I support climate action.

### 2. Managing on-going budget pressures

Due to on-going impacts of COVID-19 on our revenue, and growing inflationary pressure, we are forecasting a budget shortfall of \$85 million for 2022/2023 compared to what was budgeted for in the 10-year Budget 2021-2031. Some of the budget pressures would be ongoing.

We plan to use a range of levers to manage next year's, and on-going, budget pressures, including:

- using the Government's Better Off support package funding
- changing the timing of some capital spending
- implementing cost reductions in the form of efficiency savings and potential reduction in some services
- keeping the previously agreed general rates increase of 3.5 per cent for 2022/2023
- considering the sale or long-term lease of additional non-strategic assets as required.

**What do you think of our proposal to manage on-going budget pressures?**

**Tell us why:**

### 3. Prioritising operating spending

We need to prioritise operating spending to help manage on-going budget pressures. We have proposed a set of criteria to be used when making decisions about cost reductions, including those that could reduce, stop or change some services.

**What do you think about how we propose to choose which services to reduce, stop or change?**

**Tell us why:**

### 4. Standardising waste management

#### Question A

Over the next three years we are moving to standardise waste services and charges across Auckland. Currently, some of Auckland pays for rubbish collections on their rates bill, and other parts of Auckland buy bin tags or bags to get their rubbish collected.

We are proposing a move to a region-wide rates funded refuse collection service with a choice of three bin sizes to accommodate different household needs, as this is the most cost-effective, equitable and climate friendly option to achieve waste minimisation outcomes.

This proposal is instead of the current Auckland Waste Management and Minimisation Plan approach to move to a region-wide pay-as-you-throw (PAYT) system (e.g. tags and bags).

**What do you think about our proposal to move from a planned region-wide PAYT system to a region-wide rates-funded rubbish collection system?**

**Tell us why:**

#### Question B

In addition to how we fund region-wide kerbside rubbish collection, we are also proposing to standardise waste management services and charges across Auckland.

This includes standardising which properties can opt out of council waste services and charges.

**What do you think about these proposals?**

**Standardise the opt-out rules for residential multi-unit developments (10 or more units)**

**Standardise the opt-out rules for residential and lifestyle properties with between two and nine units**

**Standardise the opt-out rules for non-residential properties**

**Apply a minimum base charge to every separately used or inhabited part of a property**

**Tell us why:**

### 5. Local Boards

### 6. What is important to you?

**Do you have feedback on any other issues, including:**

- Local board decision-making over local community services (page 53 in the consultation document).
- Tūpuna Maunga Authority Operational Plan 2022/2023 (page 53 in the consultation document).

- Changes to fees and charges (page 53 in the consultation document).

Or is there anything further you would like to give feedback on?

### Important privacy information

The personal information that you provide in this form will be held and protected by Auckland Council in accordance with our privacy policy (available at [aucklandcouncil.govt.nz/privacy](https://aucklandcouncil.govt.nz/privacy) and at our libraries and service centres) and with the Privacy Act 1993. The privacy policy explains how we can use and share your personal information in relation to any interaction you have with the council, and how you can access and correct that information. You should familiarise yourself with this policy before submitting this form.



# Annual budget 2022/2023

**Note:** *this version of the feedback form has been created for the purpose of publishing submissions. As such, contact and demographic information has been removed and handwritten submissions have been transcribed.*

## Submitter details

Organisation (if applicable):

---

Your local board: Albert-Eden

---

## Your feedback

### 1. Climate action targeted rate

To meet our climate ambitions, we must reduce transport emissions in Auckland by 64 per cent by 2030. To address the climate emergency and contribute to this climate goal, we are proposing spending an additional \$1.045 billion (including government funding and other sources) over the next 10 years on a series of targeted actions to reduce emissions and support adaptation. This includes:

- improving transport choice for over one million Aucklanders who will be living within 500 meters of new or improved bus services
- moving to low-emission ferry services
- increasing provision for walking and cycling, and
- increasing tree canopy cover in communities that need it most.

We propose introducing a climate action targeted rate (separate from general rates) to pay for \$574 million of this over the next 10 years. We estimate the targeted rate to be about \$1.12 per week (about \$58 a year) for the median value residential property.

**What do you think of this proposal?** Support

**Tell us why:** Positive climate action needs to happen NOW!!

### 2. Managing on-going budget pressures

Due to on-going impacts of COVID-19 on our revenue, and growing inflationary pressure, we are forecasting a budget shortfall of \$85 million for 2022/2023 compared to what was budgeted for in the 10-year Budget 2021-2031. Some of the budget pressures would be ongoing.

We plan to use a range of levers to manage next year's, and on-going, budget pressures, including:

- using the Government's Better Off support package funding
- changing the timing of some capital spending
- implementing cost reductions in the form of efficiency savings and potential reduction in some services
- keeping the previously agreed general rates increase of 3.5 per cent for 2022/2023
- considering the sale or long-term lease of additional non-strategic assets as required.

**What do you think of our proposal to manage on-going budget pressures?** Support

**Tell us why:**

### 3. Prioritising operating spending

We need to prioritise operating spending to help manage on-going budget pressures. We have proposed a set of criteria to be used when making decisions about cost reductions, including those that could reduce, stop or change some services.

**What do you think about how we propose to choose which services to reduce, stop or change?**

**Tell us why:**

### 4. Standardising waste management

#### Question A

Over the next three years we are moving to standardise waste services and charges across Auckland. Currently, some of Auckland pays for rubbish collections on their rates bill, and other parts of Auckland buy bin tags or bags to get their rubbish collected.

We are proposing a move to a region-wide rates funded refuse collection service with a choice of three bin sizes to accommodate different household needs, as this is the most cost-effective, equitable and climate friendly option to achieve waste minimisation outcomes.

This proposal is instead of the current Auckland Waste Management and Minimisation Plan approach to move to a region-wide pay-as-you-throw (PAYT) system (e.g. tags and bags).

**What do you think about our proposal to move from a planned region-wide PAYT system to a region-wide rates-funded rubbish collection system? Do not support (prefer PAYT system)**

**Tell us why:**

#### Question B

In addition to how we fund region-wide kerbside rubbish collection, we are also proposing to standardise waste management services and charges across Auckland.

This includes standardising which properties can opt out of council waste services and charges.

**What do you think about these proposals?**

**Standardise the opt-out rules for residential multi-unit developments (10 or more units)**

**Standardise the opt-out rules for residential and lifestyle properties with between two and nine units**

**Standardise the opt-out rules for non-residential properties**

**Apply a minimum base charge to every separately used or inhabited part of a property**

**Tell us why:**

### 5. Local Boards

### 6. What is important to you?

**Do you have feedback on any other issues, including:**

- Local board decision-making over local community services (page 53 in the consultation document).
- Tūpuna Maunga Authority Operational Plan 2022/2023 (page 53 in the consultation document).

- Changes to fees and charges (page 53 in the consultation document).

Or is there anything further you would like to give feedback on?

## Important privacy information

The personal information that you provide in this form will be held and protected by Auckland Council in accordance with our privacy policy (available at [aucklandcouncil.govt.nz/privacy](https://aucklandcouncil.govt.nz/privacy) and at our libraries and service centres) and with the Privacy Act 1993. The privacy policy explains how we can use and share your personal information in relation to any interaction you have with the council, and how you can access and correct that information. You should familiarise yourself with this policy before submitting this form.



# 3196



# Annual budget 2022/2023

**Note:** *this version of the feedback form has been created for the purpose of publishing submissions. As such, contact and demographic information has been removed and handwritten submissions have been transcribed.*

## Submitter details

Organisation (if applicable):

---

Your local board: Albert-Eden

---

## Your feedback

### 1. Climate action targeted rate

To meet our climate ambitions, we must reduce transport emissions in Auckland by 64 per cent by 2030. To address the climate emergency and contribute to this climate goal, we are proposing spending an additional \$1.045 billion (including government funding and other sources) over the next 10 years on a series of targeted actions to reduce emissions and support adaptation. This includes:

- improving transport choice for over one million Aucklanders who will be living within 500 meters of new or improved bus services
- moving to low-emission ferry services
- increasing provision for walking and cycling, and
- increasing tree canopy cover in communities that need it most.

We propose introducing a climate action targeted rate (separate from general rates) to pay for \$574 million of this over the next 10 years. We estimate the targeted rate to be about \$1.12 per week (about \$58 a year) for the median value residential property.

**What do you think of this proposal?** Support

**Tell us why:**

### 2. Managing on-going budget pressures

Due to on-going impacts of COVID-19 on our revenue, and growing inflationary pressure, we are forecasting a budget shortfall of \$85 million for 2022/2023 compared to what was budgeted for in the 10-year Budget 2021-2031. Some of the budget pressures would be ongoing.

We plan to use a range of levers to manage next year's, and on-going, budget pressures, including:

- using the Government's Better Off support package funding
- changing the timing of some capital spending
- implementing cost reductions in the form of efficiency savings and potential reduction in some services
- keeping the previously agreed general rates increase of 3.5 per cent for 2022/2023
- considering the sale or long-term lease of additional non-strategic assets as required.

**What do you think of our proposal to manage on-going budget pressures?** I don't know

Tell us why:

### 3. Prioritising operating spending

We need to prioritise operating spending to help manage on-going budget pressures. We have proposed a set of criteria to be used when making decisions about cost reductions, including those that could reduce, stop or change some services.

**What do you think about how we propose to choose which services to reduce, stop or change?** I don't know

Tell us why:

### 4. Standardising waste management

#### Question A

Over the next three years we are moving to standardise waste services and charges across Auckland. Currently, some of Auckland pays for rubbish collections on their rates bill, and other parts of Auckland buy bin tags or bags to get their rubbish collected.

We are proposing a move to a region-wide rates funded refuse collection service with a choice of three bin sizes to accommodate different household needs, as this is the most cost-effective, equitable and climate friendly option to achieve waste minimisation outcomes.

This proposal is instead of the current Auckland Waste Management and Minimisation Plan approach to move to a region-wide pay-as-you-throw (PAYT) system (e.g. tags and bags).

**What do you think about our proposal to move from a planned region-wide PAYT system to a region-wide rates-funded rubbish collection system?** Support (prefer rates-funded system)

Tell us why:

#### Question B

In addition to how we fund region-wide kerbside rubbish collection, we are also proposing to standardise waste management services and charges across Auckland.

This includes standardising which properties can opt out of council waste services and charges.

**What do you think about these proposals?**

**Standardise the opt-out rules for residential multi-unit developments (10 or more units)** I don't know

**Standardise the opt-out rules for residential and lifestyle properties with between two and nine units** I don't know

**Standardise the opt-out rules for non-residential properties** I don't know

**Apply a minimum base charge to every separately used or inhabited part of a property** I don't know

Tell us why:

### 5. Local Boards

#### Albert-Eden Local Board

**Tell us your thoughts on our proposed priorities for the local board area in 2022/2023 – have we got it right?** I don't know

Tell us why:



## 6. What is important to you?

**Do you have feedback on any other issues, including:**

- Local board decision-making over local community services (page 53 in the consultation document).
- Tūpuna Maunga Authority Operational Plan 2022/2023 (page 53 in the consultation document).
- Changes to fees and charges (page 53 in the consultation document).

Or is there anything further you would like to give feedback on?

### Important privacy information

The personal information that you provide in this form will be held and protected by Auckland Council in accordance with our privacy policy (available at [aucklandcouncil.govt.nz/privacy](https://aucklandcouncil.govt.nz/privacy) and at our libraries and service centres) and with the Privacy Act 1993. The privacy policy explains how we can use and share your personal information in relation to any interaction you have with the council, and how you can access and correct that information. You should familiarise yourself with this policy before submitting this form.



# 3201



# Annual budget 2022/2023

**Note:** *this version of the feedback form has been created for the purpose of publishing submissions. As such, contact and demographic information has been removed and handwritten submissions have been transcribed.*

## Submitter details

**Organisation (if applicable):**

---

**Your local board:** Albert-Eden

---

## Your feedback

### 1. Climate action targeted rate

To meet our climate ambitions, we must reduce transport emissions in Auckland by 64 per cent by 2030. To address the climate emergency and contribute to this climate goal, we are proposing spending an additional \$1.045 billion (including government funding and other sources) over the next 10 years on a series of targeted actions to reduce emissions and support adaptation. This includes:

- improving transport choice for over one million Aucklanders who will be living within 500 meters of new or improved bus services
- moving to low-emission ferry services
- increasing provision for walking and cycling, and
- increasing tree canopy cover in communities that need it most.

We propose introducing a climate action targeted rate (separate from general rates) to pay for \$574 million of this over the next 10 years. We estimate the targeted rate to be about \$1.12 per week (about \$58 a year) for the median value residential property.

**What do you think of this proposal?** Support

**Tell us why:** I'm Pranaya and I'm a 27 year old engineer from Sandringham.

The world isn't close to meeting the Paris Agreement's 1.5 degree C target, and NZ should be doing more than most countries as developed country. Auckland is the region with the most emissions so we need to be cutting our transport emissions (the biggest contributor) as fast as possible. The proposed rate is a step forward in the right direction. Public and active transport infrastructure is also one of the most tangible forms of climate action for the general population to experience, and has outsized positive effects on the 'economy'.

But this rate is only a step forward. We need to ensure the spending is front loaded to maximise our chance of cutting emissions by 50% by 2030 (a requirement for the world to stay under 1.5 degrees C of warming), and we need more action such as a fully connected cycle lane network, a much much much better functioning bus network, and urbanised streets designed for people not cars.

### 2. Managing on-going budget pressures

Due to on-going impacts of COVID-19 on our revenue, and growing inflationary pressure, we are forecasting a budget shortfall of \$85 million for 2022/2023 compared to what was budgeted for in the 10-year Budget 2021-2031. Some of the budget pressures would be ongoing.

We plan to use a range of levers to manage next year's, and on-going, budget pressures, including:

- using the Government's Better Off support package funding
- changing the timing of some capital spending
- implementing cost reductions in the form of efficiency savings and potential reduction in some services
- keeping the previously agreed general rates increase of 3.5 per cent for 2022/2023
- considering the sale or long-term lease of additional non-strategic assets as required.

**What do you think of our proposal to manage on-going budget pressures?**

**Tell us why:**

### 3. Prioritising operating spending

We need to prioritise operating spending to help manage on-going budget pressures. We have proposed a set of criteria to be used when making decisions about cost reductions, including those that could reduce, stop or change some services.

**What do you think about how we propose to choose which services to reduce, stop or change?**

**Tell us why:**

### 4. Standardising waste management

#### Question A

Over the next three years we are moving to standardise waste services and charges across Auckland. Currently, some of Auckland pays for rubbish collections on their rates bill, and other parts of Auckland buy bin tags or bags to get their rubbish collected.

We are proposing a move to a region-wide rates funded refuse collection service with a choice of three bin sizes to accommodate different household needs, as this is the most cost-effective, equitable and climate friendly option to achieve waste minimisation outcomes.

This proposal is instead of the current Auckland Waste Management and Minimisation Plan approach to move to a region-wide pay-as-you-throw (PAYT) system (e.g. tags and bags).

**What do you think about our proposal to move from a planned region-wide PAYT system to a region-wide rates-funded rubbish collection system?**

**Tell us why:**

#### Question B

In addition to how we fund region-wide kerbside rubbish collection, we are also proposing to standardise waste management services and charges across Auckland.

This includes standardising which properties can opt out of council waste services and charges.

**What do you think about these proposals?**

**Standardise the opt-out rules for residential multi-unit developments (10 or more units)**

**Standardise the opt-out rules for residential and lifestyle properties with between two and nine units**

**Standardise the opt-out rules for non-residential properties**

**Apply a minimum base charge to every separately used or inhabited part of a property**

**Tell us why:**

## 5. Local Boards

## 6. What is important to you?

**Do you have feedback on any other issues, including:**

- Local board decision-making over local community services (page 53 in the consultation document).
- Tūpuna Maunga Authority Operational Plan 2022/2023 (page 53 in the consultation document).
- Changes to fees and charges (page 53 in the consultation document).

Or is there anything further you would like to give feedback on?

### Important privacy information

The personal information that you provide in this form will be held and protected by Auckland Council in accordance with our privacy policy (available at [aucklandcouncil.govt.nz/privacy](https://aucklandcouncil.govt.nz/privacy) and at our libraries and service centres) and with the Privacy Act 1993. The privacy policy explains how we can use and share your personal information in relation to any interaction you have with the council, and how you can access and correct that information. You should familiarise yourself with this policy before submitting this form.



# Annual budget 2022/2023

**Note:** *this version of the feedback form has been created for the purpose of publishing submissions. As such, contact and demographic information has been removed and handwritten submissions have been transcribed.*

## Submitter details

Organisation (if applicable):

---

Your local board: Albert-Eden

---

## Your feedback

### 1. Climate action targeted rate

To meet our climate ambitions, we must reduce transport emissions in Auckland by 64 per cent by 2030. To address the climate emergency and contribute to this climate goal, we are proposing spending an additional \$1.045 billion (including government funding and other sources) over the next 10 years on a series of targeted actions to reduce emissions and support adaptation. This includes:

- improving transport choice for over one million Aucklanders who will be living within 500 meters of new or improved bus services
- moving to low-emission ferry services
- increasing provision for walking and cycling, and
- increasing tree canopy cover in communities that need it most.

We propose introducing a climate action targeted rate (separate from general rates) to pay for \$574 million of this over the next 10 years. We estimate the targeted rate to be about \$1.12 per week (about \$58 a year) for the median value residential property.

**What do you think of this proposal?** Support

**Tell us why:**

### 2. Managing on-going budget pressures

Due to on-going impacts of COVID-19 on our revenue, and growing inflationary pressure, we are forecasting a budget shortfall of \$85 million for 2022/2023 compared to what was budgeted for in the 10-year Budget 2021-2031. Some of the budget pressures would be ongoing.

We plan to use a range of levers to manage next year's, and on-going, budget pressures, including:

- using the Government's Better Off support package funding
- changing the timing of some capital spending
- implementing cost reductions in the form of efficiency savings and potential reduction in some services
- keeping the previously agreed general rates increase of 3.5 per cent for 2022/2023
- considering the sale or long-term lease of additional non-strategic assets as required.

**What do you think of our proposal to manage on-going budget pressures?** Do not support

**Tell us why:** Selling of properties is only going to give you a boost in the short term and does nothing for the future by make it more costly for rate payers

### 3. Prioritising operating spending

We need to prioritise operating spending to help manage on-going budget pressures. We have proposed a set of criteria to be used when making decisions about cost reductions, including those that could reduce, stop or change some services.

**What do you think about how we propose to choose which services to reduce, stop or change?** I don't know

**Tell us why:** You dont say what your not going to fund

### 4. Standardising waste management

#### Question A

Over the next three years we are moving to standardise waste services and charges across Auckland. Currently, some of Auckland pays for rubbish collections on their rates bill, and other parts of Auckland buy bin tags or bags to get their rubbish collected.

We are proposing a move to a region-wide rates funded refuse collection service with a choice of three bin sizes to accommodate different household needs, as this is the most cost-effective, equitable and climate friendly option to achieve waste minimisation outcomes.

This proposal is instead of the current Auckland Waste Management and Minimisation Plan approach to move to a region-wide pay-as-you-throw (PAYT) system (e.g. tags and bags).

**What do you think about our proposal to move from a planned region-wide PAYT system to a region-wide rates-funded rubbish collection system?** Support (prefer rates-funded system)

**Tell us why:** People will start dumping rubbish illegally if you go with PAYT system

#### Question B

In addition to how we fund region-wide kerbside rubbish collection, we are also proposing to standardise waste management services and charges across Auckland.

This includes standardising which properties can opt out of council waste services and charges.

**What do you think about these proposals?**

**Standardise the opt-out rules for residential multi-unit developments (10 or more units)** Support

**Standardise the opt-out rules for residential and lifestyle properties with between two and nine units** Do not support

**Standardise the opt-out rules for non-residential properties** Support

**Apply a minimum base charge to every separately used or inhabited part of a property** Do not support

**Tell us why:**

### 5. Local Boards

#### Albert-Eden Local Board

**Tell us your thoughts on our proposed priorities for the local board area in 2022/2023 – have we got it right?** I support most priorities

**Tell us why:** Judging what you do by race is not very helpful long term and is dividing the population

## 6. What is important to you?

**Do you have feedback on any other issues, including:**

- Local board decision-making over local community services (page 53 in the consultation document).
- Tūpuna Maunga Authority Operational Plan 2022/2023 (page 53 in the consultation document).
- Changes to fees and charges (page 53 in the consultation document).

Or is there anything further you would like to give feedback on?

### Important privacy information

The personal information that you provide in this form will be held and protected by Auckland Council in accordance with our privacy policy (available at [aucklandcouncil.govt.nz/privacy](https://aucklandcouncil.govt.nz/privacy) and at our libraries and service centres) and with the Privacy Act 1993. The privacy policy explains how we can use and share your personal information in relation to any interaction you have with the council, and how you can access and correct that information. You should familiarise yourself with this policy before submitting this form.



# 3279



# Annual budget 2022/2023

**Note:** *this version of the feedback form has been created for the purpose of publishing submissions. As such, contact and demographic information has been removed and handwritten submissions have been transcribed.*

## Submitter details

Organisation (if applicable):

---

Your local board: Albert-Eden

---

## Your feedback

### 1. Climate action targeted rate

To meet our climate ambitions, we must reduce transport emissions in Auckland by 64 per cent by 2030. To address the climate emergency and contribute to this climate goal, we are proposing spending an additional \$1.045 billion (including government funding and other sources) over the next 10 years on a series of targeted actions to reduce emissions and support adaptation. This includes:

- improving transport choice for over one million Aucklanders who will be living within 500 meters of new or improved bus services
- moving to low-emission ferry services
- increasing provision for walking and cycling, and
- increasing tree canopy cover in communities that need it most.

We propose introducing a climate action targeted rate (separate from general rates) to pay for \$574 million of this over the next 10 years. We estimate the targeted rate to be about \$1.12 per week (about \$58 a year) for the median value residential property.

**What do you think of this proposal?** Do not support

**Tell us why:**

### 2. Managing on-going budget pressures

Due to on-going impacts of COVID-19 on our revenue, and growing inflationary pressure, we are forecasting a budget shortfall of \$85 million for 2022/2023 compared to what was budgeted for in the 10-year Budget 2021-2031. Some of the budget pressures would be ongoing.

We plan to use a range of levers to manage next year's, and on-going, budget pressures, including:

- using the Government's Better Off support package funding
- changing the timing of some capital spending
- implementing cost reductions in the form of efficiency savings and potential reduction in some services
- keeping the previously agreed general rates increase of 3.5 per cent for 2022/2023
- considering the sale or long-term lease of additional non-strategic assets as required.

**What do you think of our proposal to manage on-going budget pressures?** I don't know



Tell us why:

### 3. Prioritising operating spending

We need to prioritise operating spending to help manage on-going budget pressures. We have proposed a set of criteria to be used when making decisions about cost reductions, including those that could reduce, stop or change some services.

**What do you think about how we propose to choose which services to reduce, stop or change?** I don't know

Tell us why:

### 4. Standardising waste management

#### Question A

Over the next three years we are moving to standardise waste services and charges across Auckland. Currently, some of Auckland pays for rubbish collections on their rates bill, and other parts of Auckland buy bin tags or bags to get their rubbish collected.

We are proposing a move to a region-wide rates funded refuse collection service with a choice of three bin sizes to accommodate different household needs, as this is the most cost-effective, equitable and climate friendly option to achieve waste minimisation outcomes.

This proposal is instead of the current Auckland Waste Management and Minimisation Plan approach to move to a region-wide pay-as-you-throw (PAYT) system (e.g. tags and bags).

**What do you think about our proposal to move from a planned region-wide PAYT system to a region-wide rates-funded rubbish collection system?** Support (prefer rates-funded system)

Tell us why: Should have happened years ago. Option of smaller bins supported.

#### Question B

In addition to how we fund region-wide kerbside rubbish collection, we are also proposing to standardise waste management services and charges across Auckland.

This includes standardising which properties can opt out of council waste services and charges.

**What do you think about these proposals?**

**Standardise the opt-out rules for residential multi-unit developments (10 or more units)** I don't know

**Standardise the opt-out rules for residential and lifestyle properties with between two and nine units** I don't know

**Standardise the opt-out rules for non-residential properties** I don't know

**Apply a minimum base charge to every separately used or inhabited part of a property** I don't know

Tell us why:

### 5. Local Boards

#### Albert-Eden Local Board

**Tell us your thoughts on our proposed priorities for the local board area in 2022/2023 – have we got it right?** I support most priorities

Tell us why:

## 6. What is important to you?

**Do you have feedback on any other issues, including:**

- Local board decision-making over local community services (page 53 in the consultation document).
- Tūpuna Maunga Authority Operational Plan 2022/2023 (page 53 in the consultation document).
- Changes to fees and charges (page 53 in the consultation document).

Or is there anything further you would like to give feedback on?

### Important privacy information

The personal information that you provide in this form will be held and protected by Auckland Council in accordance with our privacy policy (available at [aucklandcouncil.govt.nz/privacy](https://aucklandcouncil.govt.nz/privacy) and at our libraries and service centres) and with the Privacy Act 1993. The privacy policy explains how we can use and share your personal information in relation to any interaction you have with the council, and how you can access and correct that information. You should familiarise yourself with this policy before submitting this form.



# 3280



# Annual budget 2022/2023

**Note:** *this version of the feedback form has been created for the purpose of publishing submissions. As such, contact and demographic information has been removed and handwritten submissions have been transcribed.*

## Submitter details

**Organisation (if applicable):**

---

**Your local board:** Albert-Eden

---

## Your feedback

### 1. Climate action targeted rate

To meet our climate ambitions, we must reduce transport emissions in Auckland by 64 per cent by 2030. To address the climate emergency and contribute to this climate goal, we are proposing spending an additional \$1.045 billion (including government funding and other sources) over the next 10 years on a series of targeted actions to reduce emissions and support adaptation. This includes:

- improving transport choice for over one million Aucklanders who will be living within 500 meters of new or improved bus services
- moving to low-emission ferry services
- increasing provision for walking and cycling, and
- increasing tree canopy cover in communities that need it most.

We propose introducing a climate action targeted rate (separate from general rates) to pay for \$574 million of this over the next 10 years. We estimate the targeted rate to be about \$1.12 per week (about \$58 a year) for the median value residential property.

**What do you think of this proposal?** I don't know

**Tell us why:**

### 2. Managing on-going budget pressures

Due to on-going impacts of COVID-19 on our revenue, and growing inflationary pressure, we are forecasting a budget shortfall of \$85 million for 2022/2023 compared to what was budgeted for in the 10-year Budget 2021-2031. Some of the budget pressures would be ongoing.

We plan to use a range of levers to manage next year's, and on-going, budget pressures, including:

- using the Government's Better Off support package funding
- changing the timing of some capital spending
- implementing cost reductions in the form of efficiency savings and potential reduction in some services
- keeping the previously agreed general rates increase of 3.5 per cent for 2022/2023
- considering the sale or long-term lease of additional non-strategic assets as required.

**What do you think of our proposal to manage on-going budget pressures?** Do not support

Tell us why:

### 3. Prioritising operating spending

We need to prioritise operating spending to help manage on-going budget pressures. We have proposed a set of criteria to be used when making decisions about cost reductions, including those that could reduce, stop or change some services.

**What do you think about how we propose to choose which services to reduce, stop or change?** I don't know

Tell us why:

### 4. Standardising waste management

#### Question A

Over the next three years we are moving to standardise waste services and charges across Auckland. Currently, some of Auckland pays for rubbish collections on their rates bill, and other parts of Auckland buy bin tags or bags to get their rubbish collected.

We are proposing a move to a region-wide rates funded refuse collection service with a choice of three bin sizes to accommodate different household needs, as this is the most cost-effective, equitable and climate friendly option to achieve waste minimisation outcomes.

This proposal is instead of the current Auckland Waste Management and Minimisation Plan approach to move to a region-wide pay-as-you-throw (PAYT) system (e.g. tags and bags).

**What do you think about our proposal to move from a planned region-wide PAYT system to a region-wide rates-funded rubbish collection system?** Support (prefer rates-funded system)

Tell us why: Should be standard across the city. Support option of smaller bins

#### Question B

In addition to how we fund region-wide kerbside rubbish collection, we are also proposing to standardise waste management services and charges across Auckland.

This includes standardising which properties can opt out of council waste services and charges.

**What do you think about these proposals?**

**Standardise the opt-out rules for residential multi-unit developments (10 or more units)** I don't know

**Standardise the opt-out rules for residential and lifestyle properties with between two and nine units** I don't know

**Standardise the opt-out rules for non-residential properties** I don't know

**Apply a minimum base charge to every separately used or inhabited part of a property**

Tell us why:

### 5. Local Boards

#### Albert-Eden Local Board

**Tell us your thoughts on our proposed priorities for the local board area in 2022/2023 – have we got it right?** I support most priorities

Tell us why:

## 6. What is important to you?

**Do you have feedback on any other issues, including:**

- Local board decision-making over local community services (page 53 in the consultation document).
- Tūpuna Maunga Authority Operational Plan 2022/2023 (page 53 in the consultation document).
- Changes to fees and charges (page 53 in the consultation document).

Or is there anything further you would like to give feedback on?

### Important privacy information

The personal information that you provide in this form will be held and protected by Auckland Council in accordance with our privacy policy (available at [aucklandcouncil.govt.nz/privacy](https://aucklandcouncil.govt.nz/privacy) and at our libraries and service centres) and with the Privacy Act 1993. The privacy policy explains how we can use and share your personal information in relation to any interaction you have with the council, and how you can access and correct that information. You should familiarise yourself with this policy before submitting this form.



# Annual budget 2022/2023

**Note:** *this version of the feedback form has been created for the purpose of publishing submissions. As such, contact and demographic information has been removed and handwritten submissions have been transcribed.*

## Submitter details

**Organisation (if applicable):**

---

**Your local board:** Albert-Eden

---

## Your feedback

### 1. Climate action targeted rate

To meet our climate ambitions, we must reduce transport emissions in Auckland by 64 per cent by 2030. To address the climate emergency and contribute to this climate goal, we are proposing spending an additional \$1.045 billion (including government funding and other sources) over the next 10 years on a series of targeted actions to reduce emissions and support adaptation. This includes:

- improving transport choice for over one million Aucklanders who will be living within 500 meters of new or improved bus services
- moving to low-emission ferry services
- increasing provision for walking and cycling, and
- increasing tree canopy cover in communities that need it most.

We propose introducing a climate action targeted rate (separate from general rates) to pay for \$574 million of this over the next 10 years. We estimate the targeted rate to be about \$1.12 per week (about \$58 a year) for the median value residential property.

**What do you think of this proposal?** Support

**Tell us why:** We must increase the provision for walking and cycling.

While I believe this should come from reduced spending on roading, a separate rate that is dedicated to it makes it clearer.

### 2. Managing on-going budget pressures

Due to on-going impacts of COVID-19 on our revenue, and growing inflationary pressure, we are forecasting a budget shortfall of \$85 million for 2022/2023 compared to what was budgeted for in the 10-year Budget 2021-2031. Some of the budget pressures would be ongoing.

We plan to use a range of levers to manage next year's, and on-going, budget pressures, including:

- using the Government's Better Off support package funding
- changing the timing of some capital spending
- implementing cost reductions in the form of efficiency savings and potential reduction in some services
- keeping the previously agreed general rates increase of 3.5 per cent for 2022/2023

- considering the sale or long-term lease of additional non-strategic assets as required.

**What do you think of our proposal to manage on-going budget pressures?** I don't know

**Tell us why:**

### 3. Prioritising operating spending

We need to prioritise operating spending to help manage on-going budget pressures. We have proposed a set of criteria to be used when making decisions about cost reductions, including those that could reduce, stop or change some services.

**What do you think about how we propose to choose which services to reduce, stop or change?** Support

**Tell us why:**

### 4. Standardising waste management

#### Question A

Over the next three years we are moving to standardise waste services and charges across Auckland. Currently, some of Auckland pays for rubbish collections on their rates bill, and other parts of Auckland buy bin tags or bags to get their rubbish collected.

We are proposing a move to a region-wide rates funded refuse collection service with a choice of three bin sizes to accommodate different household needs, as this is the most cost-effective, equitable and climate friendly option to achieve waste minimisation outcomes.

This proposal is instead of the current Auckland Waste Management and Minimisation Plan approach to move to a region-wide pay-as-you-throw (PAYT) system (e.g. tags and bags).

**What do you think about our proposal to move from a planned region-wide PAYT system to a region-wide rates-funded rubbish collection system?** Do not support (prefer PAYT system)

**Tell us why:** Prefer PAYT as it reflects the actual usage.

However I like the idea of 3 bin sizes as a smaller household I would appreciate this

#### Question B

In addition to how we fund region-wide kerbside rubbish collection, we are also proposing to standardise waste management services and charges across Auckland.

This includes standardising which properties can opt out of council waste services and charges.

**What do you think about these proposals?**

**Standardise the opt-out rules for residential multi-unit developments (10 or more units)** Support

**Standardise the opt-out rules for residential and lifestyle properties with between two and nine units** Support

**Standardise the opt-out rules for non-residential properties** Support

**Apply a minimum base charge to every separately used or inhabited part of a property** Support

**Tell us why:**

## 5. Local Boards

### Albert-Eden Local Board

**Tell us your thoughts on our proposed priorities for the local board area in 2022/2023 – have we got it right?** I support all priorities

**Tell us why:** I would like to see more focus on active modes - more walking and cycling and less roads

## 6. What is important to you?

**Do you have feedback on any other issues, including:**

- Local board decision-making over local community services (page 53 in the consultation document).
- Tūpuna Maunga Authority Operational Plan 2022/2023 (page 53 in the consultation document).
- Changes to fees and charges (page 53 in the consultation document).

Or is there anything further you would like to give feedback on?

## Important privacy information

The personal information that you provide in this form will be held and protected by Auckland Council in accordance with our privacy policy (available at [aucklandcouncil.govt.nz/privacy](https://aucklandcouncil.govt.nz/privacy) and at our libraries and service centres) and with the Privacy Act 1993. The privacy policy explains how we can use and share your personal information in relation to any interaction you have with the council, and how you can access and correct that information. You should familiarise yourself with this policy before submitting this form.





# Annual budget 2022/2023

**Note:** *this version of the feedback form has been created for the purpose of publishing submissions. As such, contact and demographic information has been removed and handwritten submissions have been transcribed.*

## Submitter details

**Organisation (if applicable):**

---

**Your local board:** Albert-Eden

---

## Your feedback

### 1. Climate action targeted rate

To meet our climate ambitions, we must reduce transport emissions in Auckland by 64 per cent by 2030. To address the climate emergency and contribute to this climate goal, we are proposing spending an additional \$1.045 billion (including government funding and other sources) over the next 10 years on a series of targeted actions to reduce emissions and support adaptation. This includes:

- improving transport choice for over one million Aucklanders who will be living within 500 meters of new or improved bus services
- moving to low-emission ferry services
- increasing provision for walking and cycling, and
- increasing tree canopy cover in communities that need it most.

We propose introducing a climate action targeted rate (separate from general rates) to pay for \$574 million of this over the next 10 years. We estimate the targeted rate to be about \$1.12 per week (about \$58 a year) for the median value residential property.

**What do you think of this proposal?** Support

**Tell us why:** We should put our money towards more sustainable and accessible options for society as it will encourage healthier and financially more accessible optimal for transport - especially given the price of fuel

### 2. Managing on-going budget pressures

Due to on-going impacts of COVID-19 on our revenue, and growing inflationary pressure, we are forecasting a budget shortfall of \$85 million for 2022/2023 compared to what was budgeted for in the 10-year Budget 2021-2031. Some of the budget pressures would be ongoing.

We plan to use a range of levers to manage next year's, and on-going, budget pressures, including:

- using the Government's Better Off support package funding
- changing the timing of some capital spending
- implementing cost reductions in the form of efficiency savings and potential reduction in some services
- keeping the previously agreed general rates increase of 3.5 per cent for 2022/2023
- considering the sale or long-term lease of additional non-strategic assets as required.

**What do you think of our proposal to manage on-going budget pressures?** Support

**Tell us why:** We should be putting so much more funding into saving our planet and finding sustainable solutions to everything.

### 3. Prioritising operating spending

We need to prioritise operating spending to help manage on-going budget pressures. We have proposed a set of criteria to be used when making decisions about cost reductions, including those that could reduce, stop or change some services.

**What do you think about how we propose to choose which services to reduce, stop or change?** I don't know

**Tell us why:**

### 4. Standardising waste management

#### Question A

Over the next three years we are moving to standardise waste services and charges across Auckland. Currently, some of Auckland pays for rubbish collections on their rates bill, and other parts of Auckland buy bin tags or bags to get their rubbish collected.

We are proposing a move to a region-wide rates funded refuse collection service with a choice of three bin sizes to accommodate different household needs, as this is the most cost-effective, equitable and climate friendly option to achieve waste minimisation outcomes.

This proposal is instead of the current Auckland Waste Management and Minimisation Plan approach to move to a region-wide pay-as-you-throw (PAYT) system (e.g. tags and bags).

**What do you think about our proposal to move from a planned region-wide PAYT system to a region-wide rates-funded rubbish collection system?** Support (prefer rates-funded system)

**Tell us why:** We need to have a pick up composting facility for all houses so that we can lower our green house gas released from food that could've been composted ending up in landfill.

#### Question B

In addition to how we fund region-wide kerbside rubbish collection, we are also proposing to standardise waste management services and charges across Auckland.

This includes standardising which properties can opt out of council waste services and charges.

**What do you think about these proposals?**

**Standardise the opt-out rules for residential multi-unit developments (10 or more units)** I don't know

**Standardise the opt-out rules for residential and lifestyle properties with between two and nine units** I don't know

**Standardise the opt-out rules for non-residential properties** I don't know

**Apply a minimum base charge to every separately used or inhabited part of a property** I don't know

**Tell us why:**

## 5. Local Boards

### Albert-Eden Local Board

**Tell us your thoughts on our proposed priorities for the local board area in 2022/2023 – have we got it right?** I support all priorities

**Tell us why:** Climate crisis is real. We need to prioritise it. It is of the utmost importance that we do something about it now before it is too late

## 6. What is important to you?

**Do you have feedback on any other issues, including:**

- Local board decision-making over local community services (page 53 in the consultation document).
- Tūpuna Maunga Authority Operational Plan 2022/2023 (page 53 in the consultation document).
- Changes to fees and charges (page 53 in the consultation document).

Or is there anything further you would like to give feedback on?

Climate crisis action needs to be pushed much more aggressively or else we will face severe consequences. It is up to us to make the difference in the way we live today, rather than waiting until it is too late.

### Important privacy information

The personal information that you provide in this form will be held and protected by Auckland Council in accordance with our privacy policy (available at [aucklandcouncil.govt.nz/privacy](https://aucklandcouncil.govt.nz/privacy) and at our libraries and service centres) and with the Privacy Act 1993. The privacy policy explains how we can use and share your personal information in relation to any interaction you have with the council, and how you can access and correct that information. You should familiarise yourself with this policy before submitting this form.



# Annual budget 2022/2023

**Note:** *this version of the feedback form has been created for the purpose of publishing submissions. As such, contact and demographic information has been removed and handwritten submissions have been transcribed.*

## Submitter details

Organisation (if applicable):

---

Your local board: Albert-Eden

---

## Your feedback

### 1. Climate action targeted rate

To meet our climate ambitions, we must reduce transport emissions in Auckland by 64 per cent by 2030. To address the climate emergency and contribute to this climate goal, we are proposing spending an additional \$1.045 billion (including government funding and other sources) over the next 10 years on a series of targeted actions to reduce emissions and support adaptation. This includes:

- improving transport choice for over one million Aucklanders who will be living within 500 meters of new or improved bus services
- moving to low-emission ferry services
- increasing provision for walking and cycling, and
- increasing tree canopy cover in communities that need it most.

We propose introducing a climate action targeted rate (separate from general rates) to pay for \$574 million of this over the next 10 years. We estimate the targeted rate to be about \$1.12 per week (about \$58 a year) for the median value residential property.

**What do you think of this proposal?** Support

**Tell us why:** I would rather pay a little now than pay a lot later for the consequences of climate inaction.

I want climate action that addresses the inequity of transport accessibility in Auckland.

### 2. Managing on-going budget pressures

Due to on-going impacts of COVID-19 on our revenue, and growing inflationary pressure, we are forecasting a budget shortfall of \$85 million for 2022/2023 compared to what was budgeted for in the 10-year Budget 2021-2031. Some of the budget pressures would be ongoing.

We plan to use a range of levers to manage next year's, and on-going, budget pressures, including:

- using the Government's Better Off support package funding
- changing the timing of some capital spending
- implementing cost reductions in the form of efficiency savings and potential reduction in some services
- keeping the previously agreed general rates increase of 3.5 per cent for 2022/2023

- considering the sale or long-term lease of additional non-strategic assets as required.

**What do you think of our proposal to manage on-going budget pressures?** I don't know

**Tell us why:**

### 3. Prioritising operating spending

We need to prioritise operating spending to help manage on-going budget pressures. We have proposed a set of criteria to be used when making decisions about cost reductions, including those that could reduce, stop or change some services.

**What do you think about how we propose to choose which services to reduce, stop or change?**

**Tell us why:**

### 4. Standardising waste management

#### Question A

Over the next three years we are moving to standardise waste services and charges across Auckland. Currently, some of Auckland pays for rubbish collections on their rates bill, and other parts of Auckland buy bin tags or bags to get their rubbish collected.

We are proposing a move to a region-wide rates funded refuse collection service with a choice of three bin sizes to accommodate different household needs, as this is the most cost-effective, equitable and climate friendly option to achieve waste minimisation outcomes.

This proposal is instead of the current Auckland Waste Management and Minimisation Plan approach to move to a region-wide pay-as-you-throw (PAYT) system (e.g. tags and bags).

**What do you think about our proposal to move from a planned region-wide PAYT system to a region-wide rates-funded rubbish collection system?** Do not support (prefer PAYT system)

**Tell us why:** People are more incentivized to reduce their waste

#### Question B

In addition to how we fund region-wide kerbside rubbish collection, we are also proposing to standardise waste management services and charges across Auckland.

This includes standardising which properties can opt out of council waste services and charges.

**What do you think about these proposals?**

**Standardise the opt-out rules for residential multi-unit developments (10 or more units)** I don't know

**Standardise the opt-out rules for residential and lifestyle properties with between two and nine units** I don't know

**Standardise the opt-out rules for non-residential properties** I don't know

**Apply a minimum base charge to every separately used or inhabited part of a property** I don't know

**Tell us why:**

### 5. Local Boards

#### Albert-Eden Local Board

**Tell us your thoughts on our proposed priorities for the local board area in 2022/2023 – have we got it right?** I support most priorities

**Tell us why:** Local Board must support road safety and active transport more

## 6. What is important to you?

**Do you have feedback on any other issues, including:**

- Local board decision-making over local community services (page 53 in the consultation document).
- Tūpuna Maunga Authority Operational Plan 2022/2023 (page 53 in the consultation document).
- Changes to fees and charges (page 53 in the consultation document).

Or is there anything further you would like to give feedback on?

## Important privacy information

The personal information that you provide in this form will be held and protected by Auckland Council in accordance with our privacy policy (available at [aucklandcouncil.govt.nz/privacy](https://aucklandcouncil.govt.nz/privacy) and at our libraries and service centres) and with the Privacy Act 1993. The privacy policy explains how we can use and share your personal information in relation to any interaction you have with the council, and how you can access and correct that information. You should familiarise yourself with this policy before submitting this form.



# 3326



# Annual budget 2022/2023

**Note:** *this version of the feedback form has been created for the purpose of publishing submissions. As such, contact and demographic information has been removed and handwritten submissions have been transcribed.*

## Submitter details

Organisation (if applicable):

---

Your local board: Albert-Eden

---

## Your feedback

### 1. Climate action targeted rate

To meet our climate ambitions, we must reduce transport emissions in Auckland by 64 per cent by 2030. To address the climate emergency and contribute to this climate goal, we are proposing spending an additional \$1.045 billion (including government funding and other sources) over the next 10 years on a series of targeted actions to reduce emissions and support adaptation. This includes:

- improving transport choice for over one million Aucklanders who will be living within 500 meters of new or improved bus services
- moving to low-emission ferry services
- increasing provision for walking and cycling, and
- increasing tree canopy cover in communities that need it most.

We propose introducing a climate action targeted rate (separate from general rates) to pay for \$574 million of this over the next 10 years. We estimate the targeted rate to be about \$1.12 per week (about \$58 a year) for the median value residential property.

**What do you think of this proposal?** Support

**Tell us why:**

### 2. Managing on-going budget pressures

Due to on-going impacts of COVID-19 on our revenue, and growing inflationary pressure, we are forecasting a budget shortfall of \$85 million for 2022/2023 compared to what was budgeted for in the 10-year Budget 2021-2031. Some of the budget pressures would be ongoing.

We plan to use a range of levers to manage next year's, and on-going, budget pressures, including:

- using the Government's Better Off support package funding
- changing the timing of some capital spending
- implementing cost reductions in the form of efficiency savings and potential reduction in some services
- keeping the previously agreed general rates increase of 3.5 per cent for 2022/2023
- considering the sale or long-term lease of additional non-strategic assets as required.

**What do you think of our proposal to manage on-going budget pressures?** Support

Tell us why:

### 3. Prioritising operating spending

We need to prioritise operating spending to help manage on-going budget pressures. We have proposed a set of criteria to be used when making decisions about cost reductions, including those that could reduce, stop or change some services.

**What do you think about how we propose to choose which services to reduce, stop or change? Support**

Tell us why:

### 4. Standardising waste management

#### Question A

Over the next three years we are moving to standardise waste services and charges across Auckland. Currently, some of Auckland pays for rubbish collections on their rates bill, and other parts of Auckland buy bin tags or bags to get their rubbish collected.

We are proposing a move to a region-wide rates funded refuse collection service with a choice of three bin sizes to accommodate different household needs, as this is the most cost-effective, equitable and climate friendly option to achieve waste minimisation outcomes.

This proposal is instead of the current Auckland Waste Management and Minimisation Plan approach to move to a region-wide pay-as-you-throw (PAYT) system (e.g. tags and bags).

**What do you think about our proposal to move from a planned region-wide PAYT system to a region-wide rates-funded rubbish collection system? Support (prefer rates-funded system)**

Tell us why:

#### Question B

In addition to how we fund region-wide kerbside rubbish collection, we are also proposing to standardise waste management services and charges across Auckland.

This includes standardising which properties can opt out of council waste services and charges.

**What do you think about these proposals?**

**Standardise the opt-out rules for residential multi-unit developments (10 or more units)** I don't know

**Standardise the opt-out rules for residential and lifestyle properties with between two and nine units** I don't know

**Standardise the opt-out rules for non-residential properties** I don't know

**Apply a minimum base charge to every separately used or inhabited part of a property** I don't know

Tell us why:

### 5. Local Boards

#### Albert-Eden Local Board

**Tell us your thoughts on our proposed priorities for the local board area in 2022/2023 – have we got it right? I support all priorities**

Tell us why:



## 6. What is important to you?

**Do you have feedback on any other issues, including:**

- Local board decision-making over local community services (page 53 in the consultation document).
- Tūpuna Maunga Authority Operational Plan 2022/2023 (page 53 in the consultation document).
- Changes to fees and charges (page 53 in the consultation document).

Or is there anything further you would like to give feedback on?

### Important privacy information

The personal information that you provide in this form will be held and protected by Auckland Council in accordance with our privacy policy (available at [aucklandcouncil.govt.nz/privacy](https://aucklandcouncil.govt.nz/privacy) and at our libraries and service centres) and with the Privacy Act 1993. The privacy policy explains how we can use and share your personal information in relation to any interaction you have with the council, and how you can access and correct that information. You should familiarise yourself with this policy before submitting this form.



# Annual budget 2022/2023

**Note:** *this version of the feedback form has been created for the purpose of publishing submissions. As such, contact and demographic information has been removed and handwritten submissions have been transcribed.*

## Submitter details

Organisation (if applicable):

---

Your local board: Albert-Eden

---

## Your feedback

### 1. Climate action targeted rate

To meet our climate ambitions, we must reduce transport emissions in Auckland by 64 per cent by 2030. To address the climate emergency and contribute to this climate goal, we are proposing spending an additional \$1.045 billion (including government funding and other sources) over the next 10 years on a series of targeted actions to reduce emissions and support adaptation. This includes:

- improving transport choice for over one million Aucklanders who will be living within 500 meters of new or improved bus services
- moving to low-emission ferry services
- increasing provision for walking and cycling, and
- increasing tree canopy cover in communities that need it most.

We propose introducing a climate action targeted rate (separate from general rates) to pay for \$574 million of this over the next 10 years. We estimate the targeted rate to be about \$1.12 per week (about \$58 a year) for the median value residential property.

**What do you think of this proposal?** Support

**Tell us why:** It's literally the least we can do.

I support more and faster action to provide equitable transport accessibility across Auckland. That means more pop-up protected cycleways, as fast as possible, and support for community bike schemes. Also in favour of more affordable public transport fares, and better bus services.

Also please get ready to plant way more trees, fast, while they're still able to grow, before it gets too hot to even try.

### 2. Managing on-going budget pressures

Due to on-going impacts of COVID-19 on our revenue, and growing inflationary pressure, we are forecasting a budget shortfall of \$85 million for 2022/2023 compared to what was budgeted for in the 10-year Budget 2021-2031. Some of the budget pressures would be ongoing.

We plan to use a range of levers to manage next year's, and on-going, budget pressures, including:

- using the Government's Better Off support package funding

- changing the timing of some capital spending
- implementing cost reductions in the form of efficiency savings and potential reduction in some services
- keeping the previously agreed general rates increase of 3.5 per cent for 2022/2023
- considering the sale or long-term lease of additional non-strategic assets as required.

**What do you think of our proposal to manage on-going budget pressures?** Support

**Tell us why:** Support in general, but worried about loss of services to those who most need them. I reckon you could get even more creative about ways to manage the budget where it's most needed.

For a simple example: illegal parking isn't well-addressed across the city, and could help offset more spending on active modes and public transport. I believe have it within your ability to require this of Auckland Transport.

Likewise, when it comes to "changing the timing of some capital spending", you could hit pause on some of the big-ticket road-building that is guaranteed to lock in rising carbon, and which thus makes a mockery of the good work you're doing to decarbonise transport. Be brave and bold, our grandchildren will thank us, and even our children - currently slogging through Covid while preparing to pick up the mantle of addressing climate - will be glad of your foresight.

### 3. Prioritising operating spending

We need to prioritise operating spending to help manage on-going budget pressures. We have proposed a set of criteria to be used when making decisions about cost reductions, including those that could reduce, stop or change some services.

**What do you think about how we propose to choose which services to reduce, stop or change?** Support

**Tell us why:** Again, I think the biggest opportunity here is deciding what not to proceed with at this point. Please apply a strong climate lens to this programme.

### 4. Standardising waste management

#### Question A

Over the next three years we are moving to standardise waste services and charges across Auckland. Currently, some of Auckland pays for rubbish collections on their rates bill, and other parts of Auckland buy bin tags or bags to get their rubbish collected.

We are proposing a move to a region-wide rates funded refuse collection service with a choice of three bin sizes to accommodate different household needs, as this is the most cost-effective, equitable and climate friendly option to achieve waste minimisation outcomes.

This proposal is instead of the current Auckland Waste Management and Minimisation Plan approach to move to a region-wide pay-as-you-throw (PAYT) system (e.g. tags and bags).

**What do you think about our proposal to move from a planned region-wide PAYT system to a region-wide rates-funded rubbish collection system?** Support (prefer rates-funded system)

**Tell us why:** Sounds the simplest solution.

#### Question B

In addition to how we fund region-wide kerbside rubbish collection, we are also proposing to standardise waste management services and charges across Auckland.

This includes standardising which properties can opt out of council waste services and charges.

**What do you think about these proposals?**

**Standardise the opt-out rules for residential multi-unit developments (10 or more units)** Support

**Standardise the opt-out rules for residential and lifestyle properties with between two and nine units** Support

**Standardise the opt-out rules for non-residential properties** Support

**Apply a minimum base charge to every separately used or inhabited part of a property** Support

**Tell us why:**

## 5. Local Boards

### Albert-Eden Local Board

**Tell us your thoughts on our proposed priorities for the local board area in 2022/2023 – have we got it right?** I support all priorities

**Tell us why:** These are good, kind-hearted priorities that are hard to disagree with.

What's frustrating is how one half of the board appears not to fully embrace the evidence that low-carbon transport and safer streets for walking, cycling, scooting, mobility device

## 6. What is important to you?

**Do you have feedback on any other issues, including:**

- Local board decision-making over local community services (page 53 in the consultation document).
- Tūpuna Maunga Authority Operational Plan 2022/2023 (page 53 in the consultation document).
- Changes to fees and charges (page 53 in the consultation document).

Or is there anything further you would like to give feedback on?

## Important privacy information

The personal information that you provide in this form will be held and protected by Auckland Council in accordance with our privacy policy (available at [aucklandcouncil.govt.nz/privacy](https://aucklandcouncil.govt.nz/privacy) and at our libraries and service centres) and with the Privacy Act 1993. The privacy policy explains how we can use and share your personal information in relation to any interaction you have with the council, and how you can access and correct that information. You should familiarise yourself with this policy before submitting this form.



# Annual budget 2022/2023

**Note:** *this version of the feedback form has been created for the purpose of publishing submissions. As such, contact and demographic information has been removed and handwritten submissions have been transcribed.*

## Submitter details

Organisation (if applicable):

---

Your local board: Albert-Eden

---

## Your feedback

### 1. Climate action targeted rate

To meet our climate ambitions, we must reduce transport emissions in Auckland by 64 per cent by 2030. To address the climate emergency and contribute to this climate goal, we are proposing spending an additional \$1.045 billion (including government funding and other sources) over the next 10 years on a series of targeted actions to reduce emissions and support adaptation. This includes:

- improving transport choice for over one million Aucklanders who will be living within 500 meters of new or improved bus services
- moving to low-emission ferry services
- increasing provision for walking and cycling, and
- increasing tree canopy cover in communities that need it most.

We propose introducing a climate action targeted rate (separate from general rates) to pay for \$574 million of this over the next 10 years. We estimate the targeted rate to be about \$1.12 per week (about \$58 a year) for the median value residential property.

**What do you think of this proposal?** Do not support

**Tell us why:** you collect a lot of money from rates already, and if you reduce wastage, you will not need to impose this levy

### 2. Managing on-going budget pressures

Due to on-going impacts of COVID-19 on our revenue, and growing inflationary pressure, we are forecasting a budget shortfall of \$85 million for 2022/2023 compared to what was budgeted for in the 10-year Budget 2021-2031. Some of the budget pressures would be ongoing.

We plan to use a range of levers to manage next year's, and on-going, budget pressures, including:

- using the Government's Better Off support package funding
- changing the timing of some capital spending
- implementing cost reductions in the form of efficiency savings and potential reduction in some services
- keeping the previously agreed general rates increase of 3.5 per cent for 2022/2023
- considering the sale or long-term lease of additional non-strategic assets as required.

**What do you think of our proposal to manage on-going budget pressures?** Support

**Tell us why:** yes, implement cost reduction right across all sectors ,right across the whole council

### 3. Prioritising operating spending

We need to prioritise operating spending to help manage on-going budget pressures. We have proposed a set of criteria to be used when making decisions about cost reductions, including those that could reduce, stop or change some services.

**What do you think about how we propose to choose which services to reduce, stop or change?** Support

**Tell us why:** there is a lot of wastage,need to identify this and stop it all together

### 4. Standardising waste management

#### Question A

Over the next three years we are moving to standardise waste services and charges across Auckland. Currently, some of Auckland pays for rubbish collections on their rates bill, and other parts of Auckland buy bin tags or bags to get their rubbish collected.

We are proposing a move to a region-wide rates funded refuse collection service with a choice of three bin sizes to accommodate different household needs, as this is the most cost-effective, equitable and climate friendly option to achieve waste minimisation outcomes.

This proposal is instead of the current Auckland Waste Management and Minimisation Plan approach to move to a region-wide pay-as-you-throw (PAYT) system (e.g. tags and bags).

**What do you think about our proposal to move from a planned region-wide PAYT system to a region-wide rates-funded rubbish collection system?** Support (prefer rates-funded system)

**Tell us why:** every household has rubbish, build this in ,into rates bill, streamline it across Auckland. Some of Those who buy tags are doing illegal dumping, or cheating

#### Question B

In addition to how we fund region-wide kerbside rubbish collection, we are also proposing to standardise waste management services and charges across Auckland.

This includes standardising which properties can opt out of council waste services and charges.

**What do you think about these proposals?**

**Standardise the opt-out rules for residential multi-unit developments (10 or more units)** I don't know

**Standardise the opt-out rules for residential and lifestyle properties with between two and nine units** I don't know

**Standardise the opt-out rules for non-residential properties** I don't know

**Apply a minimum base charge to every separately used or inhabited part of a property** I don't know

**Tell us why:**

### 5. Local Boards

#### Albert-Eden Local Board

**Tell us your thoughts on our proposed priorities for the local board area in 2022/2023 – have we got it right?** I do not support most priorities

**Tell us why:** You have made a mess of MT ALBERT Shopping centre,there is no parking. Senseless to plant trees by road,who wants to inhale petrol fumes. You have created more congestion now than previous. Who is the smart road planner. Also you have planted roses at cor

## 6. What is important to you?

**Do you have feedback on any other issues, including:**

- Local board decision-making over local community services (page 53 in the consultation document).
- Tūpuna Maunga Authority Operational Plan 2022/2023 (page 53 in the consultation document).
- Changes to fees and charges (page 53 in the consultation document).

Or is there anything further you would like to give feedback on?

too much wastage through out the Council, Super council was meant to be cheaper for us,yet everything has gone up. You sold it so well, esp by that Mark Ford!

## Important privacy information

The personal information that you provide in this form will be held and protected by Auckland Council in accordance with our privacy policy (available at [aucklandcouncil.govt.nz/privacy](https://aucklandcouncil.govt.nz/privacy) and at our libraries and service centres) and with the Privacy Act 1993. The privacy policy explains how we can use and share your personal information in relation to any interaction you have with the council, and how you can access and correct that information. You should familiarise yourself with this policy before submitting this form.



# 3359



# Annual budget 2022/2023

**Note:** *this version of the feedback form has been created for the purpose of publishing submissions. As such, contact and demographic information has been removed and handwritten submissions have been transcribed.*

## Submitter details

**Organisation (if applicable):**

---

**Your local board:** Albert-Eden

---

## Your feedback

### 1. Climate action targeted rate

To meet our climate ambitions, we must reduce transport emissions in Auckland by 64 per cent by 2030. To address the climate emergency and contribute to this climate goal, we are proposing spending an additional \$1.045 billion (including government funding and other sources) over the next 10 years on a series of targeted actions to reduce emissions and support adaptation. This includes:

- improving transport choice for over one million Aucklanders who will be living within 500 meters of new or improved bus services
- moving to low-emission ferry services
- increasing provision for walking and cycling, and
- increasing tree canopy cover in communities that need it most.

We propose introducing a climate action targeted rate (separate from general rates) to pay for \$574 million of this over the next 10 years. We estimate the targeted rate to be about \$1.12 per week (about \$58 a year) for the median value residential property.

**What do you think of this proposal?**

**Tell us why:**

### 2. Managing on-going budget pressures

Due to on-going impacts of COVID-19 on our revenue, and growing inflationary pressure, we are forecasting a budget shortfall of \$85 million for 2022/2023 compared to what was budgeted for in the 10-year Budget 2021-2031. Some of the budget pressures would be ongoing.

We plan to use a range of levers to manage next year's, and on-going, budget pressures, including:

- using the Government's Better Off support package funding
- changing the timing of some capital spending
- implementing cost reductions in the form of efficiency savings and potential reduction in some services
- keeping the previously agreed general rates increase of 3.5 per cent for 2022/2023
- considering the sale or long-term lease of additional non-strategic assets as required.

**What do you think of our proposal to manage on-going budget pressures?**



**Tell us why:**

### 3. Prioritising operating spending

We need to prioritise operating spending to help manage on-going budget pressures. We have proposed a set of criteria to be used when making decisions about cost reductions, including those that could reduce, stop or change some services.

**What do you think about how we propose to choose which services to reduce, stop or change?**

**Tell us why:**

### 4. Standardising waste management

#### Question A

Over the next three years we are moving to standardise waste services and charges across Auckland. Currently, some of Auckland pays for rubbish collections on their rates bill, and other parts of Auckland buy bin tags or bags to get their rubbish collected.

We are proposing a move to a region-wide rates funded refuse collection service with a choice of three bin sizes to accommodate different household needs, as this is the most cost-effective, equitable and climate friendly option to achieve waste minimisation outcomes.

This proposal is instead of the current Auckland Waste Management and Minimisation Plan approach to move to a region-wide pay-as-you-throw (PAYT) system (e.g. tags and bags).

**What do you think about our proposal to move from a planned region-wide PAYT system to a region-wide rates-funded rubbish collection system?**

**Tell us why:**

#### Question B

In addition to how we fund region-wide kerbside rubbish collection, we are also proposing to standardise waste management services and charges across Auckland.

This includes standardising which properties can opt out of council waste services and charges.

**What do you think about these proposals?**

**Standardise the opt-out rules for residential multi-unit developments (10 or more units)**

**Standardise the opt-out rules for residential and lifestyle properties with between two and nine units**

**Standardise the opt-out rules for non-residential properties**

**Apply a minimum base charge to every separately used or inhabited part of a property**

**Tell us why:**

### 5. Local Boards

#### Albert-Eden Local Board

**Tell us your thoughts on our proposed priorities for the local board area in 2022/2023 – have we got it right? I support most priorities**

**Tell us why:**

## 6. What is important to you?

### Do you have feedback on any other issues, including:

- Local board decision-making over local community services (page 53 in the consultation document).
- Tūpuna Maunga Authority Operational Plan 2022/2023 (page 53 in the consultation document).
- Changes to fees and charges (page 53 in the consultation document).

Or is there anything further you would like to give feedback on?

I notice you've done a great job of upgrading many footpaths and driveways in our area. I'm wondering when Duke St is scheduled to have the footpaths and driveways updated as many of them are broken, narrow and overgrown. Our driveway needs to be made wider as we live on a dangerous corner (many accidents over the years) The judder bars have helped, although it would certainly be safer having a wider space to turn into when fast vehicles are following us down the hill.

### Important privacy information

The personal information that you provide in this form will be held and protected by Auckland Council in accordance with our privacy policy (available at [aucklandcouncil.govt.nz/privacy](https://aucklandcouncil.govt.nz/privacy) and at our libraries and service centres) and with the Privacy Act 1993. The privacy policy explains how we can use and share your personal information in relation to any interaction you have with the council, and how you can access and correct that information. You should familiarise yourself with this policy before submitting this form.



# 3365



# Annual budget 2022/2023

**Note:** *this version of the feedback form has been created for the purpose of publishing submissions. As such, contact and demographic information has been removed and handwritten submissions have been transcribed.*

## Submitter details

**Organisation (if applicable):**

---

**Your local board:** Albert-Eden

---

## Your feedback

### 1. Climate action targeted rate

To meet our climate ambitions, we must reduce transport emissions in Auckland by 64 per cent by 2030. To address the climate emergency and contribute to this climate goal, we are proposing spending an additional \$1.045 billion (including government funding and other sources) over the next 10 years on a series of targeted actions to reduce emissions and support adaptation. This includes:

- improving transport choice for over one million Aucklanders who will be living within 500 meters of new or improved bus services
- moving to low-emission ferry services
- increasing provision for walking and cycling, and
- increasing tree canopy cover in communities that need it most.

We propose introducing a climate action targeted rate (separate from general rates) to pay for \$574 million of this over the next 10 years. We estimate the targeted rate to be about \$1.12 per week (about \$58 a year) for the median value residential property.

**What do you think of this proposal?** Support

**Tell us why:**

### 2. Managing on-going budget pressures

Due to on-going impacts of COVID-19 on our revenue, and growing inflationary pressure, we are forecasting a budget shortfall of \$85 million for 2022/2023 compared to what was budgeted for in the 10-year Budget 2021-2031. Some of the budget pressures would be ongoing.

We plan to use a range of levers to manage next year's, and on-going, budget pressures, including:

- using the Government's Better Off support package funding
- changing the timing of some capital spending
- implementing cost reductions in the form of efficiency savings and potential reduction in some services
- keeping the previously agreed general rates increase of 3.5 per cent for 2022/2023
- considering the sale or long-term lease of additional non-strategic assets as required.

**What do you think of our proposal to manage on-going budget pressures?** Support

**Tell us why:**

### 3. Prioritising operating spending

We need to prioritise operating spending to help manage on-going budget pressures. We have proposed a set of criteria to be used when making decisions about cost reductions, including those that could reduce, stop or change some services.

**What do you think about how we propose to choose which services to reduce, stop or change? Support**

**Tell us why:**

### 4. Standardising waste management

#### Question A

Over the next three years we are moving to standardise waste services and charges across Auckland. Currently, some of Auckland pays for rubbish collections on their rates bill, and other parts of Auckland buy bin tags or bags to get their rubbish collected.

We are proposing a move to a region-wide rates funded refuse collection service with a choice of three bin sizes to accommodate different household needs, as this is the most cost-effective, equitable and climate friendly option to achieve waste minimisation outcomes.

This proposal is instead of the current Auckland Waste Management and Minimisation Plan approach to move to a region-wide pay-as-you-throw (PAYT) system (e.g. tags and bags).

**What do you think about our proposal to move from a planned region-wide PAYT system to a region-wide rates-funded rubbish collection system? Support (prefer rates-funded system)**

**Tell us why:**

#### Question B

In addition to how we fund region-wide kerbside rubbish collection, we are also proposing to standardise waste management services and charges across Auckland.

This includes standardising which properties can opt out of council waste services and charges.

**What do you think about these proposals?**

**Standardise the opt-out rules for residential multi-unit developments (10 or more units)** Support

**Standardise the opt-out rules for residential and lifestyle properties with between two and nine units** Support

**Standardise the opt-out rules for non-residential properties** Support

**Apply a minimum base charge to every separately used or inhabited part of a property** Support

**Tell us why:**

### 5. Local Boards

#### Albert-Eden Local Board

**Tell us your thoughts on our proposed priorities for the local board area in 2022/2023 – have we got it right? I support all priorities**

**Tell us why:**

## 6. What is important to you?

**Do you have feedback on any other issues, including:**

- Local board decision-making over local community services (page 53 in the consultation document).
- Tūpuna Maunga Authority Operational Plan 2022/2023 (page 53 in the consultation document).
- Changes to fees and charges (page 53 in the consultation document).

Or is there anything further you would like to give feedback on?

Diverse empowered voice and representation

### Important privacy information

The personal information that you provide in this form will be held and protected by Auckland Council in accordance with our privacy policy (available at [aucklandcouncil.govt.nz/privacy](https://aucklandcouncil.govt.nz/privacy) and at our libraries and service centres) and with the Privacy Act 1993. The privacy policy explains how we can use and share your personal information in relation to any interaction you have with the council, and how you can access and correct that information. You should familiarise yourself with this policy before submitting this form.



# 3374



# Annual budget 2022/2023

**Note:** *this version of the feedback form has been created for the purpose of publishing submissions. As such, contact and demographic information has been removed and handwritten submissions have been transcribed.*

## Submitter details

**Organisation (if applicable):**

---

**Your local board:** Albert-Eden

---

## Your feedback

### 1. Climate action targeted rate

To meet our climate ambitions, we must reduce transport emissions in Auckland by 64 per cent by 2030. To address the climate emergency and contribute to this climate goal, we are proposing spending an additional \$1.045 billion (including government funding and other sources) over the next 10 years on a series of targeted actions to reduce emissions and support adaptation. This includes:

- improving transport choice for over one million Aucklanders who will be living within 500 meters of new or improved bus services
- moving to low-emission ferry services
- increasing provision for walking and cycling, and
- increasing tree canopy cover in communities that need it most.

We propose introducing a climate action targeted rate (separate from general rates) to pay for \$574 million of this over the next 10 years. We estimate the targeted rate to be about \$1.12 per week (about \$58 a year) for the median value residential property.

**What do you think of this proposal?** Support

**Tell us why:**

### 2. Managing on-going budget pressures

Due to on-going impacts of COVID-19 on our revenue, and growing inflationary pressure, we are forecasting a budget shortfall of \$85 million for 2022/2023 compared to what was budgeted for in the 10-year Budget 2021-2031. Some of the budget pressures would be ongoing.

We plan to use a range of levers to manage next year's, and on-going, budget pressures, including:

- using the Government's Better Off support package funding
- changing the timing of some capital spending
- implementing cost reductions in the form of efficiency savings and potential reduction in some services
- keeping the previously agreed general rates increase of 3.5 per cent for 2022/2023
- considering the sale or long-term lease of additional non-strategic assets as required.

**What do you think of our proposal to manage on-going budget pressures?** Support

Tell us why:

### 3. Prioritising operating spending

We need to prioritise operating spending to help manage on-going budget pressures. We have proposed a set of criteria to be used when making decisions about cost reductions, including those that could reduce, stop or change some services.

**What do you think about how we propose to choose which services to reduce, stop or change? Support**

Tell us why:

### 4. Standardising waste management

#### Question A

Over the next three years we are moving to standardise waste services and charges across Auckland. Currently, some of Auckland pays for rubbish collections on their rates bill, and other parts of Auckland buy bin tags or bags to get their rubbish collected.

We are proposing a move to a region-wide rates funded refuse collection service with a choice of three bin sizes to accommodate different household needs, as this is the most cost-effective, equitable and climate friendly option to achieve waste minimisation outcomes.

This proposal is instead of the current Auckland Waste Management and Minimisation Plan approach to move to a region-wide pay-as-you-throw (PAYT) system (e.g. tags and bags).

**What do you think about our proposal to move from a planned region-wide PAYT system to a region-wide rates-funded rubbish collection system? Support (prefer rates-funded system)**

Tell us why:

#### Question B

In addition to how we fund region-wide kerbside rubbish collection, we are also proposing to standardise waste management services and charges across Auckland.

This includes standardising which properties can opt out of council waste services and charges.

**What do you think about these proposals?**

**Standardise the opt-out rules for residential multi-unit developments (10 or more units)** Support

**Standardise the opt-out rules for residential and lifestyle properties with between two and nine units** Support

**Standardise the opt-out rules for non-residential properties** Support

**Apply a minimum base charge to every separately used or inhabited part of a property** I don't know

Tell us why:

### 5. Local Boards

#### Albert-Eden Local Board

**Tell us your thoughts on our proposed priorities for the local board area in 2022/2023 – have we got it right? I support all priorities**

Tell us why:

## 6. What is important to you?

**Do you have feedback on any other issues, including:**

- Local board decision-making over local community services (page 53 in the consultation document).
- Tūpuna Maunga Authority Operational Plan 2022/2023 (page 53 in the consultation document).
- Changes to fees and charges (page 53 in the consultation document).

Or is there anything further you would like to give feedback on?

### Important privacy information

The personal information that you provide in this form will be held and protected by Auckland Council in accordance with our privacy policy (available at [aucklandcouncil.govt.nz/privacy](https://aucklandcouncil.govt.nz/privacy) and at our libraries and service centres) and with the Privacy Act 1993. The privacy policy explains how we can use and share your personal information in relation to any interaction you have with the council, and how you can access and correct that information. You should familiarise yourself with this policy before submitting this form.





# 3397



# Annual budget 2022/2023

**Note:** *this version of the feedback form has been created for the purpose of publishing submissions. As such, contact and demographic information has been removed and handwritten submissions have been transcribed.*

## Submitter details

Organisation (if applicable):

---

Your local board: Albert-Eden

---

## Your feedback

### 1. Climate action targeted rate

To meet our climate ambitions, we must reduce transport emissions in Auckland by 64 per cent by 2030. To address the climate emergency and contribute to this climate goal, we are proposing spending an additional \$1.045 billion (including government funding and other sources) over the next 10 years on a series of targeted actions to reduce emissions and support adaptation. This includes:

- improving transport choice for over one million Aucklanders who will be living within 500 meters of new or improved bus services
- moving to low-emission ferry services
- increasing provision for walking and cycling, and
- increasing tree canopy cover in communities that need it most.

We propose introducing a climate action targeted rate (separate from general rates) to pay for \$574 million of this over the next 10 years. We estimate the targeted rate to be about \$1.12 per week (about \$58 a year) for the median value residential property.

**What do you think of this proposal?** Support

**Tell us why:**

### 2. Managing on-going budget pressures

Due to on-going impacts of COVID-19 on our revenue, and growing inflationary pressure, we are forecasting a budget shortfall of \$85 million for 2022/2023 compared to what was budgeted for in the 10-year Budget 2021-2031. Some of the budget pressures would be ongoing.

We plan to use a range of levers to manage next year's, and on-going, budget pressures, including:

- using the Government's Better Off support package funding
- changing the timing of some capital spending
- implementing cost reductions in the form of efficiency savings and potential reduction in some services
- keeping the previously agreed general rates increase of 3.5 per cent for 2022/2023
- considering the sale or long-term lease of additional non-strategic assets as required.

**What do you think of our proposal to manage on-going budget pressures?** Support

**Tell us why:**

### 3. Prioritising operating spending

We need to prioritise operating spending to help manage on-going budget pressures. We have proposed a set of criteria to be used when making decisions about cost reductions, including those that could reduce, stop or change some services.

**What do you think about how we propose to choose which services to reduce, stop or change? Do not support**

**Tell us why:**

### 4. Standardising waste management

#### Question A

Over the next three years we are moving to standardise waste services and charges across Auckland. Currently, some of Auckland pays for rubbish collections on their rates bill, and other parts of Auckland buy bin tags or bags to get their rubbish collected.

We are proposing a move to a region-wide rates funded refuse collection service with a choice of three bin sizes to accommodate different household needs, as this is the most cost-effective, equitable and climate friendly option to achieve waste minimisation outcomes.

This proposal is instead of the current Auckland Waste Management and Minimisation Plan approach to move to a region-wide pay-as-you-throw (PAYT) system (e.g. tags and bags).

**What do you think about our proposal to move from a planned region-wide PAYT system to a region-wide rates-funded rubbish collection system? Support (prefer rates-funded system)**

**Tell us why:**

#### Question B

In addition to how we fund region-wide kerbside rubbish collection, we are also proposing to standardise waste management services and charges across Auckland.

This includes standardising which properties can opt out of council waste services and charges.

**What do you think about these proposals?**

**Standardise the opt-out rules for residential multi-unit developments (10 or more units)** Support

**Standardise the opt-out rules for residential and lifestyle properties with between two and nine units** Support

**Standardise the opt-out rules for non-residential properties** I don't know

**Apply a minimum base charge to every separately used or inhabited part of a property**

**Tell us why:**

### 5. Local Boards

#### Albert-Eden Local Board

**Tell us your thoughts on our proposed priorities for the local board area in 2022/2023 – have we got it right? I support all priorities**

**Tell us why:**

## 6. What is important to you?

**Do you have feedback on any other issues, including:**

- Local board decision-making over local community services (page 53 in the consultation document).
- Tūpuna Maunga Authority Operational Plan 2022/2023 (page 53 in the consultation document).
- Changes to fees and charges (page 53 in the consultation document).

Or is there anything further you would like to give feedback on?

### Important privacy information

The personal information that you provide in this form will be held and protected by Auckland Council in accordance with our privacy policy (available at [aucklandcouncil.govt.nz/privacy](https://aucklandcouncil.govt.nz/privacy) and at our libraries and service centres) and with the Privacy Act 1993. The privacy policy explains how we can use and share your personal information in relation to any interaction you have with the council, and how you can access and correct that information. You should familiarise yourself with this policy before submitting this form.



# 3410



# Annual budget 2022/2023

**Note:** *this version of the feedback form has been created for the purpose of publishing submissions. As such, contact and demographic information has been removed and handwritten submissions have been transcribed.*

## Submitter details

Organisation (if applicable):

---

Your local board: Albert-Eden

---

## Your feedback

### 1. Climate action targeted rate

To meet our climate ambitions, we must reduce transport emissions in Auckland by 64 per cent by 2030. To address the climate emergency and contribute to this climate goal, we are proposing spending an additional \$1.045 billion (including government funding and other sources) over the next 10 years on a series of targeted actions to reduce emissions and support adaptation. This includes:

- improving transport choice for over one million Aucklanders who will be living within 500 meters of new or improved bus services
- moving to low-emission ferry services
- increasing provision for walking and cycling, and
- increasing tree canopy cover in communities that need it most.

We propose introducing a climate action targeted rate (separate from general rates) to pay for \$574 million of this over the next 10 years. We estimate the targeted rate to be about \$1.12 per week (about \$58 a year) for the median value residential property.

**What do you think of this proposal?** Support

**Tell us why:**

### 2. Managing on-going budget pressures

Due to on-going impacts of COVID-19 on our revenue, and growing inflationary pressure, we are forecasting a budget shortfall of \$85 million for 2022/2023 compared to what was budgeted for in the 10-year Budget 2021-2031. Some of the budget pressures would be ongoing.

We plan to use a range of levers to manage next year's, and on-going, budget pressures, including:

- using the Government's Better Off support package funding
- changing the timing of some capital spending
- implementing cost reductions in the form of efficiency savings and potential reduction in some services
- keeping the previously agreed general rates increase of 3.5 per cent for 2022/2023
- considering the sale or long-term lease of additional non-strategic assets as required.

**What do you think of our proposal to manage on-going budget pressures?** Support

Tell us why:

### 3. Prioritising operating spending

We need to prioritise operating spending to help manage on-going budget pressures. We have proposed a set of criteria to be used when making decisions about cost reductions, including those that could reduce, stop or change some services.

**What do you think about how we propose to choose which services to reduce, stop or change? Support**

Tell us why:

### 4. Standardising waste management

#### Question A

Over the next three years we are moving to standardise waste services and charges across Auckland. Currently, some of Auckland pays for rubbish collections on their rates bill, and other parts of Auckland buy bin tags or bags to get their rubbish collected.

We are proposing a move to a region-wide rates funded refuse collection service with a choice of three bin sizes to accommodate different household needs, as this is the most cost-effective, equitable and climate friendly option to achieve waste minimisation outcomes.

This proposal is instead of the current Auckland Waste Management and Minimisation Plan approach to move to a region-wide pay-as-you-throw (PAYT) system (e.g. tags and bags).

**What do you think about our proposal to move from a planned region-wide PAYT system to a region-wide rates-funded rubbish collection system? Support (prefer rates-funded system)**

Tell us why:

#### Question B

In addition to how we fund region-wide kerbside rubbish collection, we are also proposing to standardise waste management services and charges across Auckland.

This includes standardising which properties can opt out of council waste services and charges.

**What do you think about these proposals?**

**Standardise the opt-out rules for residential multi-unit developments (10 or more units)** Support

**Standardise the opt-out rules for residential and lifestyle properties with between two and nine units** Support

**Standardise the opt-out rules for non-residential properties** Support

**Apply a minimum base charge to every separately used or inhabited part of a property** Support

Tell us why:

### 5. Local Boards

#### Albert-Eden Local Board

**Tell us your thoughts on our proposed priorities for the local board area in 2022/2023 – have we got it right? I support all priorities**

Tell us why:

## 6. What is important to you?

**Do you have feedback on any other issues, including:**

- Local board decision-making over local community services (page 53 in the consultation document).
- Tūpuna Maunga Authority Operational Plan 2022/2023 (page 53 in the consultation document).
- Changes to fees and charges (page 53 in the consultation document).

Or is there anything further you would like to give feedback on?

### Important privacy information

The personal information that you provide in this form will be held and protected by Auckland Council in accordance with our privacy policy (available at [aucklandcouncil.govt.nz/privacy](https://aucklandcouncil.govt.nz/privacy) and at our libraries and service centres) and with the Privacy Act 1993. The privacy policy explains how we can use and share your personal information in relation to any interaction you have with the council, and how you can access and correct that information. You should familiarise yourself with this policy before submitting this form.



# 3433



# Annual budget 2022/2023

**Note:** *this version of the feedback form has been created for the purpose of publishing submissions. As such, contact and demographic information has been removed and handwritten submissions have been transcribed.*

## Submitter details

**Organisation (if applicable):**

---

**Your local board:** Albert-Eden

---

## Your feedback

### 1. Climate action targeted rate

To meet our climate ambitions, we must reduce transport emissions in Auckland by 64 per cent by 2030. To address the climate emergency and contribute to this climate goal, we are proposing spending an additional \$1.045 billion (including government funding and other sources) over the next 10 years on a series of targeted actions to reduce emissions and support adaptation. This includes:

- improving transport choice for over one million Aucklanders who will be living within 500 meters of new or improved bus services
- moving to low-emission ferry services
- increasing provision for walking and cycling, and
- increasing tree canopy cover in communities that need it most.

We propose introducing a climate action targeted rate (separate from general rates) to pay for \$574 million of this over the next 10 years. We estimate the targeted rate to be about \$1.12 per week (about \$58 a year) for the median value residential property.

**What do you think of this proposal?** Do not support

**Tell us why:** Should be built in to rates already.

### 2. Managing on-going budget pressures

Due to on-going impacts of COVID-19 on our revenue, and growing inflationary pressure, we are forecasting a budget shortfall of \$85 million for 2022/2023 compared to what was budgeted for in the 10-year Budget 2021-2031. Some of the budget pressures would be ongoing.

We plan to use a range of levers to manage next year's, and on-going, budget pressures, including:

- using the Government's Better Off support package funding
- changing the timing of some capital spending
- implementing cost reductions in the form of efficiency savings and potential reduction in some services
- keeping the previously agreed general rates increase of 3.5 per cent for 2022/2023
- considering the sale or long-term lease of additional non-strategic assets as required.

**What do you think of our proposal to manage on-going budget pressures?** Support

**Tell us why:**

### 3. Prioritising operating spending

We need to prioritise operating spending to help manage on-going budget pressures. We have proposed a set of criteria to be used when making decisions about cost reductions, including those that could reduce, stop or change some services.

**What do you think about how we propose to choose which services to reduce, stop or change? Support**

**Tell us why:**

### 4. Standardising waste management

#### Question A

Over the next three years we are moving to standardise waste services and charges across Auckland. Currently, some of Auckland pays for rubbish collections on their rates bill, and other parts of Auckland buy bin tags or bags to get their rubbish collected.

We are proposing a move to a region-wide rates funded refuse collection service with a choice of three bin sizes to accommodate different household needs, as this is the most cost-effective, equitable and climate friendly option to achieve waste minimisation outcomes.

This proposal is instead of the current Auckland Waste Management and Minimisation Plan approach to move to a region-wide pay-as-you-throw (PAYT) system (e.g. tags and bags).

**What do you think about our proposal to move from a planned region-wide PAYT system to a region-wide rates-funded rubbish collection system? Do not support (prefer PAYT system)**

**Tell us why:** People will dump rubbish in public places

#### Question B

In addition to how we fund region-wide kerbside rubbish collection, we are also proposing to standardise waste management services and charges across Auckland.

This includes standardising which properties can opt out of council waste services and charges.

**What do you think about these proposals?**

**Standardise the opt-out rules for residential multi-unit developments (10 or more units)** Do not support

**Standardise the opt-out rules for residential and lifestyle properties with between two and nine units** Do not support

**Standardise the opt-out rules for non-residential properties** Do not support

**Apply a minimum base charge to every separately used or inhabited part of a property** Do not support

**Tell us why:**

### 5. Local Boards

#### Albert-Eden Local Board

**Tell us your thoughts on our proposed priorities for the local board area in 2022/2023 – have we got it right? I support most priorities**

**Tell us why:**



## 6. What is important to you?

**Do you have feedback on any other issues, including:**

- Local board decision-making over local community services (page 53 in the consultation document).
- Tūpuna Maunga Authority Operational Plan 2022/2023 (page 53 in the consultation document).
- Changes to fees and charges (page 53 in the consultation document).

Or is there anything further you would like to give feedback on?

### Important privacy information

The personal information that you provide in this form will be held and protected by Auckland Council in accordance with our privacy policy (available at [aucklandcouncil.govt.nz/privacy](https://aucklandcouncil.govt.nz/privacy) and at our libraries and service centres) and with the Privacy Act 1993. The privacy policy explains how we can use and share your personal information in relation to any interaction you have with the council, and how you can access and correct that information. You should familiarise yourself with this policy before submitting this form.



# Annual budget 2022/2023

**Note:** *this version of the feedback form has been created for the purpose of publishing submissions. As such, contact and demographic information has been removed and handwritten submissions have been transcribed.*

## Submitter details

Organisation (if applicable):

---

Your local board: Albert-Eden

---

## Your feedback

### 1. Climate action targeted rate

To meet our climate ambitions, we must reduce transport emissions in Auckland by 64 per cent by 2030. To address the climate emergency and contribute to this climate goal, we are proposing spending an additional \$1.045 billion (including government funding and other sources) over the next 10 years on a series of targeted actions to reduce emissions and support adaptation. This includes:

- improving transport choice for over one million Aucklanders who will be living within 500 meters of new or improved bus services
- moving to low-emission ferry services
- increasing provision for walking and cycling, and
- increasing tree canopy cover in communities that need it most.

We propose introducing a climate action targeted rate (separate from general rates) to pay for \$574 million of this over the next 10 years. We estimate the targeted rate to be about \$1.12 per week (about \$58 a year) for the median value residential property.

**What do you think of this proposal?** Do not support

**Tell us why:** Responding to climate change and the actions proposed to be undertaken from this fund are not the responsibility of homeowners alone. Home ownership, in of itself, hasn't contributed to the climate emergency. NZ has always followed a user pays model for these types of rates/taxes and I don't see why we should deviate from this now.

### 2. Managing on-going budget pressures

Due to on-going impacts of COVID-19 on our revenue, and growing inflationary pressure, we are forecasting a budget shortfall of \$85 million for 2022/2023 compared to what was budgeted for in the 10-year Budget 2021-2031. Some of the budget pressures would be ongoing.

We plan to use a range of levers to manage next year's, and on-going, budget pressures, including:

- using the Government's Better Off support package funding
- changing the timing of some capital spending
- implementing cost reductions in the form of efficiency savings and potential reduction in some services
- keeping the previously agreed general rates increase of 3.5 per cent for 2022/2023

- considering the sale or long-term lease of additional non-strategic assets as required.

**What do you think of our proposal to manage on-going budget pressures?** Support

**Tell us why:**

### 3. Prioritising operating spending

We need to prioritise operating spending to help manage on-going budget pressures. We have proposed a set of criteria to be used when making decisions about cost reductions, including those that could reduce, stop or change some services.

**What do you think about how we propose to choose which services to reduce, stop or change?** Support

**Tell us why:**

### 4. Standardising waste management

#### Question A

Over the next three years we are moving to standardise waste services and charges across Auckland. Currently, some of Auckland pays for rubbish collections on their rates bill, and other parts of Auckland buy bin tags or bags to get their rubbish collected.

We are proposing a move to a region-wide rates funded refuse collection service with a choice of three bin sizes to accommodate different household needs, as this is the most cost-effective, equitable and climate friendly option to achieve waste minimisation outcomes.

This proposal is instead of the current Auckland Waste Management and Minimisation Plan approach to move to a region-wide pay-as-you-throw (PAYT) system (e.g. tags and bags).

**What do you think about our proposal to move from a planned region-wide PAYT system to a region-wide rates-funded rubbish collection system?** Support (prefer rates-funded system)

**Tell us why:**

#### Question B

In addition to how we fund region-wide kerbside rubbish collection, we are also proposing to standardise waste management services and charges across Auckland.

This includes standardising which properties can opt out of council waste services and charges.

**What do you think about these proposals?**

**Standardise the opt-out rules for residential multi-unit developments (10 or more units)** Support

**Standardise the opt-out rules for residential and lifestyle properties with between two and nine units** Support

**Standardise the opt-out rules for non-residential properties** Support

**Apply a minimum base charge to every separately used or inhabited part of a property** Do not support

**Tell us why:**

### 5. Local Boards

#### Albert-Eden Local Board

**Tell us your thoughts on our proposed priorities for the local board area in 2022/2023 – have we got it right?** I support all priorities

**Tell us why:**

## 6. What is important to you?

**Do you have feedback on any other issues, including:**

- Local board decision-making over local community services (page 53 in the consultation document).
- Tūpuna Maunga Authority Operational Plan 2022/2023 (page 53 in the consultation document).
- Changes to fees and charges (page 53 in the consultation document).

Or is there anything further you would like to give feedback on?

## Important privacy information

The personal information that you provide in this form will be held and protected by Auckland Council in accordance with our privacy policy (available at [aucklandcouncil.govt.nz/privacy](https://aucklandcouncil.govt.nz/privacy) and at our libraries and service centres) and with the Privacy Act 1993. The privacy policy explains how we can use and share your personal information in relation to any interaction you have with the council, and how you can access and correct that information. You should familiarise yourself with this policy before submitting this form.



# Annual budget 2022/2023

**Note:** *this version of the feedback form has been created for the purpose of publishing submissions. As such, contact and demographic information has been removed and handwritten submissions have been transcribed.*

## Submitter details

**Organisation (if applicable):**

---

**Your local board:** Albert-Eden

---

## Your feedback

### 1. Climate action targeted rate

To meet our climate ambitions, we must reduce transport emissions in Auckland by 64 per cent by 2030. To address the climate emergency and contribute to this climate goal, we are proposing spending an additional \$1.045 billion (including government funding and other sources) over the next 10 years on a series of targeted actions to reduce emissions and support adaptation. This includes:

- improving transport choice for over one million Aucklanders who will be living within 500 meters of new or improved bus services
- moving to low-emission ferry services
- increasing provision for walking and cycling, and
- increasing tree canopy cover in communities that need it most.

We propose introducing a climate action targeted rate (separate from general rates) to pay for \$574 million of this over the next 10 years. We estimate the targeted rate to be about \$1.12 per week (about \$58 a year) for the median value residential property.

**What do you think of this proposal?** Do not support

**Tell us why:** Rates are already very high. Council should reduce other costs and use the money saved for proposed climate initiatives.

### 2. Managing on-going budget pressures

Due to on-going impacts of COVID-19 on our revenue, and growing inflationary pressure, we are forecasting a budget shortfall of \$85 million for 2022/2023 compared to what was budgeted for in the 10-year Budget 2021-2031. Some of the budget pressures would be ongoing.

We plan to use a range of levers to manage next year's, and on-going, budget pressures, including:

- using the Government's Better Off support package funding
- changing the timing of some capital spending
- implementing cost reductions in the form of efficiency savings and potential reduction in some services
- keeping the previously agreed general rates increase of 3.5 per cent for 2022/2023
- considering the sale or long-term lease of additional non-strategic assets as required.

**What do you think of our proposal to manage on-going budget pressures?** Do not support

**Tell us why:** Do not support delaying necessary capital works. However strongly support reducing costs. Compared to similar-sized cities (eg Brisbane) thr Akld Council has far too many staff & costs too much.

### 3. Prioritising operating spending

We need to prioritise operating spending to help manage on-going budget pressures. We have proposed a set of criteria to be used when making decisions about cost reductions, including those that could reduce, stop or change some services.

**What do you think about how we propose to choose which services to reduce, stop or change?** Other

**Tell us why:** Support prioritizing essential services (rubbish, building & resource consents processing which is woefully slow, etc).

Notwithstanding a requirement to support social & cultural activities, these should be the lowest priority as people cannot afford higher rates arising from costs associated with these non-essential activities.

### 4. Standardising waste management

#### Question A

Over the next three years we are moving to standardise waste services and charges across Auckland. Currently, some of Auckland pays for rubbish collections on their rates bill, and other parts of Auckland buy bin tags or bags to get their rubbish collected.

We are proposing a move to a region-wide rates funded refuse collection service with a choice of three bin sizes to accommodate different household needs, as this is the most cost-effective, equitable and climate friendly option to achieve waste minimisation outcomes.

This proposal is instead of the current Auckland Waste Management and Minimisation Plan approach to move to a region-wide pay-as-you-throw (PAYT) system (e.g. tags and bags).

**What do you think about our proposal to move from a planned region-wide PAYT system to a region-wide rates-funded rubbish collection system?** Support (prefer rates-funded system)

**Tell us why:** In principle support a rates-funded system as it encourages people to correctly dispose of rubbish (PAYT can result in people dumping rubbish).

However I do not support a rates-funded food scraps service that does not have an opt out option. I compost all food scraps possible (i.e. all except meat). It is unfair that people who run a compost system at home will be rated for a service they will not use. Should be able to opt out - Council could inspect a property is composting then waive the food scraps rate for that property.

#### Question B

In addition to how we fund region-wide kerbside rubbish collection, we are also proposing to standardise waste management services and charges across Auckland.

This includes standardising which properties can opt out of council waste services and charges.

**What do you think about these proposals?**

**Standardise the opt-out rules for residential multi-unit developments (10 or more units)** Do not support

**Standardise the opt-out rules for residential and lifestyle properties with between two and nine units** Support

**Standardise the opt-out rules for non-residential properties** Support

**Apply a minimum base charge to every separately used or inhabited part of a property** Support

**Tell us why:**

## 5. Local Boards

### Albert-Eden Local Board

**Tell us your thoughts on our proposed priorities for the local board area in 2022/2023 – have we got it right? I support most priorities**

**Tell us why:** Support first 3 items.

Do not support extra expenditure on "investigating creative ways of connecting with... youth, children & diverse populations". Not essential.

## 6. What is important to you?

**Do you have feedback on any other issues, including:**

- Local board decision-making over local community services (page 53 in the consultation document).
- Tūpuna Maunga Authority Operational Plan 2022/2023 (page 53 in the consultation document).
- Changes to fees and charges (page 53 in the consultation document).

Or is there anything further you would like to give feedback on?

Would like far more scrutiny of non-essential expenditure to cut costs. Akld rates are much higher than Australian cities. Auckland Council has far more staff per capita si is less efficient. The only area that desperately needs more staff is resource & building consent processing. It's extremely slow resulting in higher costs for many ratepayers ehose projects and delayed.

## Important privacy information

The personal information that you provide in this form will be held and protected by Auckland Council in accordance with our privacy policy (available at [aucklandcouncil.govt.nz/privacy](https://aucklandcouncil.govt.nz/privacy) and at our libraries and service centres) and with the Privacy Act 1993. The privacy policy explains how we can use and share your personal information in relation to any interaction you have with the council, and how you can access and correct that information. You should familiarise yourself with this policy before submitting this form.



# 3441



# Annual budget 2022/2023

**Note:** *this version of the feedback form has been created for the purpose of publishing submissions. As such, contact and demographic information has been removed and handwritten submissions have been transcribed.*

## Submitter details

Organisation (if applicable):

---

Your local board: Albert-Eden

---

## Your feedback

### 1. Climate action targeted rate

To meet our climate ambitions, we must reduce transport emissions in Auckland by 64 per cent by 2030. To address the climate emergency and contribute to this climate goal, we are proposing spending an additional \$1.045 billion (including government funding and other sources) over the next 10 years on a series of targeted actions to reduce emissions and support adaptation. This includes:

- improving transport choice for over one million Aucklanders who will be living within 500 meters of new or improved bus services
- moving to low-emission ferry services
- increasing provision for walking and cycling, and
- increasing tree canopy cover in communities that need it most.

We propose introducing a climate action targeted rate (separate from general rates) to pay for \$574 million of this over the next 10 years. We estimate the targeted rate to be about \$1.12 per week (about \$58 a year) for the median value residential property.

**What do you think of this proposal?** Support

**Tell us why:**

### 2. Managing on-going budget pressures

Due to on-going impacts of COVID-19 on our revenue, and growing inflationary pressure, we are forecasting a budget shortfall of \$85 million for 2022/2023 compared to what was budgeted for in the 10-year Budget 2021-2031. Some of the budget pressures would be ongoing.

We plan to use a range of levers to manage next year's, and on-going, budget pressures, including:

- using the Government's Better Off support package funding
- changing the timing of some capital spending
- implementing cost reductions in the form of efficiency savings and potential reduction in some services
- keeping the previously agreed general rates increase of 3.5 per cent for 2022/2023
- considering the sale or long-term lease of additional non-strategic assets as required.

**What do you think of our proposal to manage on-going budget pressures?** Support



**Tell us why:**

### 3. Prioritising operating spending

We need to prioritise operating spending to help manage on-going budget pressures. We have proposed a set of criteria to be used when making decisions about cost reductions, including those that could reduce, stop or change some services.

**What do you think about how we propose to choose which services to reduce, stop or change? Do not support**

**Tell us why:**

### 4. Standardising waste management

#### Question A

Over the next three years we are moving to standardise waste services and charges across Auckland. Currently, some of Auckland pays for rubbish collections on their rates bill, and other parts of Auckland buy bin tags or bags to get their rubbish collected.

We are proposing a move to a region-wide rates funded refuse collection service with a choice of three bin sizes to accommodate different household needs, as this is the most cost-effective, equitable and climate friendly option to achieve waste minimisation outcomes.

This proposal is instead of the current Auckland Waste Management and Minimisation Plan approach to move to a region-wide pay-as-you-throw (PAYT) system (e.g. tags and bags).

**What do you think about our proposal to move from a planned region-wide PAYT system to a region-wide rates-funded rubbish collection system? Support (prefer rates-funded system)**

**Tell us why:**

#### Question B

In addition to how we fund region-wide kerbside rubbish collection, we are also proposing to standardise waste management services and charges across Auckland.

This includes standardising which properties can opt out of council waste services and charges.

**What do you think about these proposals?**

**Standardise the opt-out rules for residential multi-unit developments (10 or more units)** Support

**Standardise the opt-out rules for residential and lifestyle properties with between two and nine units** Support

**Standardise the opt-out rules for non-residential properties** Support

**Apply a minimum base charge to every separately used or inhabited part of a property** Support

**Tell us why:**

### 5. Local Boards

#### Albert-Eden Local Board

**Tell us your thoughts on our proposed priorities for the local board area in 2022/2023 – have we got it right? I support all priorities**

**Tell us why:**

## 6. What is important to you?

**Do you have feedback on any other issues, including:**

- Local board decision-making over local community services (page 53 in the consultation document).
- Tūpuna Maunga Authority Operational Plan 2022/2023 (page 53 in the consultation document).
- Changes to fees and charges (page 53 in the consultation document).

Or is there anything further you would like to give feedback on?

### Important privacy information

The personal information that you provide in this form will be held and protected by Auckland Council in accordance with our privacy policy (available at [aucklandcouncil.govt.nz/privacy](https://aucklandcouncil.govt.nz/privacy) and at our libraries and service centres) and with the Privacy Act 1993. The privacy policy explains how we can use and share your personal information in relation to any interaction you have with the council, and how you can access and correct that information. You should familiarise yourself with this policy before submitting this form.



# Annual budget 2022/2023

**Note:** *this version of the feedback form has been created for the purpose of publishing submissions. As such, contact and demographic information has been removed and handwritten submissions have been transcribed.*

## Submitter details

Organisation (if applicable):

---

Your local board: Albert-Eden

---

## Your feedback

### 1. Climate action targeted rate

To meet our climate ambitions, we must reduce transport emissions in Auckland by 64 per cent by 2030. To address the climate emergency and contribute to this climate goal, we are proposing spending an additional \$1.045 billion (including government funding and other sources) over the next 10 years on a series of targeted actions to reduce emissions and support adaptation. This includes:

- improving transport choice for over one million Aucklanders who will be living within 500 meters of new or improved bus services
- moving to low-emission ferry services
- increasing provision for walking and cycling, and
- increasing tree canopy cover in communities that need it most.

We propose introducing a climate action targeted rate (separate from general rates) to pay for \$574 million of this over the next 10 years. We estimate the targeted rate to be about \$1.12 per week (about \$58 a year) for the median value residential property.

**What do you think of this proposal?** Support

**Tell us why:**

### 2. Managing on-going budget pressures

Due to on-going impacts of COVID-19 on our revenue, and growing inflationary pressure, we are forecasting a budget shortfall of \$85 million for 2022/2023 compared to what was budgeted for in the 10-year Budget 2021-2031. Some of the budget pressures would be ongoing.

We plan to use a range of levers to manage next year's, and on-going, budget pressures, including:

- using the Government's Better Off support package funding
- changing the timing of some capital spending
- implementing cost reductions in the form of efficiency savings and potential reduction in some services
- keeping the previously agreed general rates increase of 3.5 per cent for 2022/2023
- considering the sale or long-term lease of additional non-strategic assets as required.

**What do you think of our proposal to manage on-going budget pressures?**

**Tell us why:**

### 3. Prioritising operating spending

We need to prioritise operating spending to help manage on-going budget pressures. We have proposed a set of criteria to be used when making decisions about cost reductions, including those that could reduce, stop or change some services.

**What do you think about how we propose to choose which services to reduce, stop or change?**

**Tell us why:**

### 4. Standardising waste management

#### Question A

Over the next three years we are moving to standardise waste services and charges across Auckland. Currently, some of Auckland pays for rubbish collections on their rates bill, and other parts of Auckland buy bin tags or bags to get their rubbish collected.

We are proposing a move to a region-wide rates funded refuse collection service with a choice of three bin sizes to accommodate different household needs, as this is the most cost-effective, equitable and climate friendly option to achieve waste minimisation outcomes.

This proposal is instead of the current Auckland Waste Management and Minimisation Plan approach to move to a region-wide pay-as-you-throw (PAYT) system (e.g. tags and bags).

**What do you think about our proposal to move from a planned region-wide PAYT system to a region-wide rates-funded rubbish collection system? Support (prefer rates-funded system)**

**Tell us why:**

#### Question B

In addition to how we fund region-wide kerbside rubbish collection, we are also proposing to standardise waste management services and charges across Auckland.

This includes standardising which properties can opt out of council waste services and charges.

**What do you think about these proposals?**

**Standardise the opt-out rules for residential multi-unit developments (10 or more units)**

**Standardise the opt-out rules for residential and lifestyle properties with between two and nine units**

**Standardise the opt-out rules for non-residential properties**

**Apply a minimum base charge to every separately used or inhabited part of a property**

**Tell us why:**

### 5. Local Boards

#### Albert-Eden Local Board

**Tell us your thoughts on our proposed priorities for the local board area in 2022/2023 – have we got it right? I support all priorities**

**Tell us why:**

## 6. What is important to you?

### Do you have feedback on any other issues, including:

- Local board decision-making over local community services (page 53 in the consultation document).
- Tūpuna Maunga Authority Operational Plan 2022/2023 (page 53 in the consultation document).
- Changes to fees and charges (page 53 in the consultation document).

Or is there anything further you would like to give feedback on?

Local neighbours should be involved in consultation over the the Tupuna Maunga Authority Plan

Please continue to prioritise cycle paths - some areas are still very deficient - eg New North Rd.

## Important privacy information

The personal information that you provide in this form will be held and protected by Auckland Council in accordance with our privacy policy (available at [aucklandcouncil.govt.nz/privacy](https://aucklandcouncil.govt.nz/privacy) and at our libraries and service centres) and with the Privacy Act 1993. The privacy policy explains how we can use and share your personal information in relation to any interaction you have with the council, and how you can access and correct that information. You should familiarise yourself with this policy before submitting this form.



# Annual budget 2022/2023

**Note:** *this version of the feedback form has been created for the purpose of publishing submissions. As such, contact and demographic information has been removed and handwritten submissions have been transcribed.*

## Submitter details

Organisation (if applicable):

---

Your local board: Albert-Eden

---

## Your feedback

### 1. Climate action targeted rate

To meet our climate ambitions, we must reduce transport emissions in Auckland by 64 per cent by 2030. To address the climate emergency and contribute to this climate goal, we are proposing spending an additional \$1.045 billion (including government funding and other sources) over the next 10 years on a series of targeted actions to reduce emissions and support adaptation. This includes:

- improving transport choice for over one million Aucklanders who will be living within 500 meters of new or improved bus services
- moving to low-emission ferry services
- increasing provision for walking and cycling, and
- increasing tree canopy cover in communities that need it most.

We propose introducing a climate action targeted rate (separate from general rates) to pay for \$574 million of this over the next 10 years. We estimate the targeted rate to be about \$1.12 per week (about \$58 a year) for the median value residential property.

**What do you think of this proposal?** Support

**Tell us why:**

### 2. Managing on-going budget pressures

Due to on-going impacts of COVID-19 on our revenue, and growing inflationary pressure, we are forecasting a budget shortfall of \$85 million for 2022/2023 compared to what was budgeted for in the 10-year Budget 2021-2031. Some of the budget pressures would be ongoing.

We plan to use a range of levers to manage next year's, and on-going, budget pressures, including:

- using the Government's Better Off support package funding
- changing the timing of some capital spending
- implementing cost reductions in the form of efficiency savings and potential reduction in some services
- keeping the previously agreed general rates increase of 3.5 per cent for 2022/2023
- considering the sale or long-term lease of additional non-strategic assets as required.

**What do you think of our proposal to manage on-going budget pressures?** Support

Tell us why:

### 3. Prioritising operating spending

We need to prioritise operating spending to help manage on-going budget pressures. We have proposed a set of criteria to be used when making decisions about cost reductions, including those that could reduce, stop or change some services.

**What do you think about how we propose to choose which services to reduce, stop or change? Support**

Tell us why:

### 4. Standardising waste management

#### Question A

Over the next three years we are moving to standardise waste services and charges across Auckland. Currently, some of Auckland pays for rubbish collections on their rates bill, and other parts of Auckland buy bin tags or bags to get their rubbish collected.

We are proposing a move to a region-wide rates funded refuse collection service with a choice of three bin sizes to accommodate different household needs, as this is the most cost-effective, equitable and climate friendly option to achieve waste minimisation outcomes.

This proposal is instead of the current Auckland Waste Management and Minimisation Plan approach to move to a region-wide pay-as-you-throw (PAYT) system (e.g. tags and bags).

**What do you think about our proposal to move from a planned region-wide PAYT system to a region-wide rates-funded rubbish collection system? Support (prefer rates-funded system)**

Tell us why:

#### Question B

In addition to how we fund region-wide kerbside rubbish collection, we are also proposing to standardise waste management services and charges across Auckland.

This includes standardising which properties can opt out of council waste services and charges.

**What do you think about these proposals?**

**Standardise the opt-out rules for residential multi-unit developments (10 or more units)** Support

**Standardise the opt-out rules for residential and lifestyle properties with between two and nine units** Support

**Standardise the opt-out rules for non-residential properties** Support

**Apply a minimum base charge to every separately used or inhabited part of a property** Support

Tell us why:

### 5. Local Boards

#### Albert-Eden Local Board

**Tell us your thoughts on our proposed priorities for the local board area in 2022/2023 – have we got it right? I support all priorities**

Tell us why:

## 6. What is important to you?

**Do you have feedback on any other issues, including:**

- Local board decision-making over local community services (page 53 in the consultation document).
- Tūpuna Maunga Authority Operational Plan 2022/2023 (page 53 in the consultation document).
- Changes to fees and charges (page 53 in the consultation document).

Or is there anything further you would like to give feedback on?

### Important privacy information

The personal information that you provide in this form will be held and protected by Auckland Council in accordance with our privacy policy (available at [aucklandcouncil.govt.nz/privacy](https://aucklandcouncil.govt.nz/privacy) and at our libraries and service centres) and with the Privacy Act 1993. The privacy policy explains how we can use and share your personal information in relation to any interaction you have with the council, and how you can access and correct that information. You should familiarise yourself with this policy before submitting this form.





# 3470



# Annual budget 2022/2023

**Note:** *this version of the feedback form has been created for the purpose of publishing submissions. As such, contact and demographic information has been removed and handwritten submissions have been transcribed.*

## Submitter details

Organisation (if applicable):

---

Your local board: Albert-Eden

---

## Your feedback

### 1. Climate action targeted rate

To meet our climate ambitions, we must reduce transport emissions in Auckland by 64 per cent by 2030. To address the climate emergency and contribute to this climate goal, we are proposing spending an additional \$1.045 billion (including government funding and other sources) over the next 10 years on a series of targeted actions to reduce emissions and support adaptation. This includes:

- improving transport choice for over one million Aucklanders who will be living within 500 meters of new or improved bus services
- moving to low-emission ferry services
- increasing provision for walking and cycling, and
- increasing tree canopy cover in communities that need it most.

We propose introducing a climate action targeted rate (separate from general rates) to pay for \$574 million of this over the next 10 years. We estimate the targeted rate to be about \$1.12 per week (about \$58 a year) for the median value residential property.

**What do you think of this proposal?** Support

**Tell us why:**

### 2. Managing on-going budget pressures

Due to on-going impacts of COVID-19 on our revenue, and growing inflationary pressure, we are forecasting a budget shortfall of \$85 million for 2022/2023 compared to what was budgeted for in the 10-year Budget 2021-2031. Some of the budget pressures would be ongoing.

We plan to use a range of levers to manage next year's, and on-going, budget pressures, including:

- using the Government's Better Off support package funding
- changing the timing of some capital spending
- implementing cost reductions in the form of efficiency savings and potential reduction in some services
- keeping the previously agreed general rates increase of 3.5 per cent for 2022/2023
- considering the sale or long-term lease of additional non-strategic assets as required.

**What do you think of our proposal to manage on-going budget pressures?** Support

**Tell us why:** Carparking assets throughout Auckland should be seriously considered to optimise value

### 3. Prioritising operating spending

We need to prioritise operating spending to help manage on-going budget pressures. We have proposed a set of criteria to be used when making decisions about cost reductions, including those that could reduce, stop or change some services.

**What do you think about how we propose to choose which services to reduce, stop or change? Support**

**Tell us why:**

### 4. Standardising waste management

#### Question A

Over the next three years we are moving to standardise waste services and charges across Auckland. Currently, some of Auckland pays for rubbish collections on their rates bill, and other parts of Auckland buy bin tags or bags to get their rubbish collected.

We are proposing a move to a region-wide rates funded refuse collection service with a choice of three bin sizes to accommodate different household needs, as this is the most cost-effective, equitable and climate friendly option to achieve waste minimisation outcomes.

This proposal is instead of the current Auckland Waste Management and Minimisation Plan approach to move to a region-wide pay-as-you-throw (PAYT) system (e.g. tags and bags).

**What do you think about our proposal to move from a planned region-wide PAYT system to a region-wide rates-funded rubbish collection system? I don't know**

**Tell us why:**

#### Question B

In addition to how we fund region-wide kerbside rubbish collection, we are also proposing to standardise waste management services and charges across Auckland.

This includes standardising which properties can opt out of council waste services and charges.

**What do you think about these proposals?**

**Standardise the opt-out rules for residential multi-unit developments (10 or more units)** I don't know

**Standardise the opt-out rules for residential and lifestyle properties with between two and nine units** I don't know

**Standardise the opt-out rules for non-residential properties** I don't know

**Apply a minimum base charge to every separately used or inhabited part of a property** I don't know

**Tell us why:**

### 5. Local Boards

#### Albert-Eden Local Board

**Tell us your thoughts on our proposed priorities for the local board area in 2022/2023 – have we got it right? I support all priorities**

**Tell us why:**

## 6. What is important to you?

**Do you have feedback on any other issues, including:**

- Local board decision-making over local community services (page 53 in the consultation document).
- Tūpuna Maunga Authority Operational Plan 2022/2023 (page 53 in the consultation document).
- Changes to fees and charges (page 53 in the consultation document).

Or is there anything further you would like to give feedback on?

### Important privacy information

The personal information that you provide in this form will be held and protected by Auckland Council in accordance with our privacy policy (available at [aucklandcouncil.govt.nz/privacy](https://aucklandcouncil.govt.nz/privacy) and at our libraries and service centres) and with the Privacy Act 1993. The privacy policy explains how we can use and share your personal information in relation to any interaction you have with the council, and how you can access and correct that information. You should familiarise yourself with this policy before submitting this form.



# 3471



# Annual budget 2022/2023

**Note:** *this version of the feedback form has been created for the purpose of publishing submissions. As such, contact and demographic information has been removed and handwritten submissions have been transcribed.*

## Submitter details

**Organisation (if applicable):**

---

**Your local board:** Albert-Eden

---

## Your feedback

### 1. Climate action targeted rate

To meet our climate ambitions, we must reduce transport emissions in Auckland by 64 per cent by 2030. To address the climate emergency and contribute to this climate goal, we are proposing spending an additional \$1.045 billion (including government funding and other sources) over the next 10 years on a series of targeted actions to reduce emissions and support adaptation. This includes:

- improving transport choice for over one million Aucklanders who will be living within 500 meters of new or improved bus services
- moving to low-emission ferry services
- increasing provision for walking and cycling, and
- increasing tree canopy cover in communities that need it most.

We propose introducing a climate action targeted rate (separate from general rates) to pay for \$574 million of this over the next 10 years. We estimate the targeted rate to be about \$1.12 per week (about \$58 a year) for the median value residential property.

**What do you think of this proposal?** Support

**Tell us why:** I want climate action that addresses the inequity of transport accessibility in Auckland. I frequently walk and cycle around our city. I am excited to see \$228 million towards building more cycleways and walkways. Council needs to disincentivize the use of private vehicles. This rate needs to be a tiny slice of Council's climate action cake.

### 2. Managing on-going budget pressures

Due to on-going impacts of COVID-19 on our revenue, and growing inflationary pressure, we are forecasting a budget shortfall of \$85 million for 2022/2023 compared to what was budgeted for in the 10-year Budget 2021-2031. Some of the budget pressures would be ongoing.

We plan to use a range of levers to manage next year's, and on-going, budget pressures, including:

- using the Government's Better Off support package funding
- changing the timing of some capital spending
- implementing cost reductions in the form of efficiency savings and potential reduction in some services

- keeping the previously agreed general rates increase of 3.5 per cent for 2022/2023
- considering the sale or long-term lease of additional non-strategic assets as required.

### **What do you think of our proposal to manage on-going budget pressures?**

**Tell us why:**

## 3. Prioritising operating spending

We need to prioritise operating spending to help manage on-going budget pressures. We have proposed a set of criteria to be used when making decisions about cost reductions, including those that could reduce, stop or change some services.

### **What do you think about how we propose to choose which services to reduce, stop or change?**

**Tell us why:**

## 4. Standardising waste management

### Question A

Over the next three years we are moving to standardise waste services and charges across Auckland. Currently, some of Auckland pays for rubbish collections on their rates bill, and other parts of Auckland buy bin tags or bags to get their rubbish collected.

We are proposing a move to a region-wide rates funded refuse collection service with a choice of three bin sizes to accommodate different household needs, as this is the most cost-effective, equitable and climate friendly option to achieve waste minimisation outcomes.

This proposal is instead of the current Auckland Waste Management and Minimisation Plan approach to move to a region-wide pay-as-you-throw (PAYT) system (e.g. tags and bags).

### **What do you think about our proposal to move from a planned region-wide PAYT system to a region-wide rates-funded rubbish collection system?**

**Tell us why:**

### Question B

In addition to how we fund region-wide kerbside rubbish collection, we are also proposing to standardise waste management services and charges across Auckland.

This includes standardising which properties can opt out of council waste services and charges.

### **What do you think about these proposals?**

**Standardise the opt-out rules for residential multi-unit developments (10 or more units)**

**Standardise the opt-out rules for residential and lifestyle properties with between two and nine units**

**Standardise the opt-out rules for non-residential properties**

**Apply a minimum base charge to every separately used or inhabited part of a property**

**Tell us why:**

## 5. Local Boards

## 6. What is important to you?

**Do you have feedback on any other issues, including:**

- Local board decision-making over local community services (page 53 in the consultation document).
- Tūpuna Maunga Authority Operational Plan 2022/2023 (page 53 in the consultation document).
- Changes to fees and charges (page 53 in the consultation document).

Or is there anything further you would like to give feedback on?

### Important privacy information

The personal information that you provide in this form will be held and protected by Auckland Council in accordance with our privacy policy (available at [aucklandcouncil.govt.nz/privacy](https://aucklandcouncil.govt.nz/privacy) and at our libraries and service centres) and with the Privacy Act 1993. The privacy policy explains how we can use and share your personal information in relation to any interaction you have with the council, and how you can access and correct that information. You should familiarise yourself with this policy before submitting this form.



# Annual budget 2022/2023

**Note:** *this version of the feedback form has been created for the purpose of publishing submissions. As such, contact and demographic information has been removed and handwritten submissions have been transcribed.*

## Submitter details

Organisation (if applicable):

---

Your local board: Albert-Eden

---

## Your feedback

### 1. Climate action targeted rate

To meet our climate ambitions, we must reduce transport emissions in Auckland by 64 per cent by 2030. To address the climate emergency and contribute to this climate goal, we are proposing spending an additional \$1.045 billion (including government funding and other sources) over the next 10 years on a series of targeted actions to reduce emissions and support adaptation. This includes:

- improving transport choice for over one million Aucklanders who will be living within 500 meters of new or improved bus services
- moving to low-emission ferry services
- increasing provision for walking and cycling, and
- increasing tree canopy cover in communities that need it most.

We propose introducing a climate action targeted rate (separate from general rates) to pay for \$574 million of this over the next 10 years. We estimate the targeted rate to be about \$1.12 per week (about \$58 a year) for the median value residential property.

**What do you think of this proposal?** Support

**Tell us why:** Climate change is the biggest extant threat to human life on this planet. More must be done to avert the most severe consequences of climate change before it's too late. This is my number one concern as an Aucklander and human being.

### 2. Managing on-going budget pressures

Due to on-going impacts of COVID-19 on our revenue, and growing inflationary pressure, we are forecasting a budget shortfall of \$85 million for 2022/2023 compared to what was budgeted for in the 10-year Budget 2021-2031. Some of the budget pressures would be ongoing.

We plan to use a range of levers to manage next year's, and on-going, budget pressures, including:

- using the Government's Better Off support package funding
- changing the timing of some capital spending
- implementing cost reductions in the form of efficiency savings and potential reduction in some services
- keeping the previously agreed general rates increase of 3.5 per cent for 2022/2023

- considering the sale or long-term lease of additional non-strategic assets as required.

**What do you think of our proposal to manage on-going budget pressures?** I don't know

**Tell us why:**

### 3. Prioritising operating spending

We need to prioritise operating spending to help manage on-going budget pressures. We have proposed a set of criteria to be used when making decisions about cost reductions, including those that could reduce, stop or change some services.

**What do you think about how we propose to choose which services to reduce, stop or change?** I don't know

**Tell us why:**

### 4. Standardising waste management

#### Question A

Over the next three years we are moving to standardise waste services and charges across Auckland. Currently, some of Auckland pays for rubbish collections on their rates bill, and other parts of Auckland buy bin tags or bags to get their rubbish collected.

We are proposing a move to a region-wide rates funded refuse collection service with a choice of three bin sizes to accommodate different household needs, as this is the most cost-effective, equitable and climate friendly option to achieve waste minimisation outcomes.

This proposal is instead of the current Auckland Waste Management and Minimisation Plan approach to move to a region-wide pay-as-you-throw (PAYT) system (e.g. tags and bags).

**What do you think about our proposal to move from a planned region-wide PAYT system to a region-wide rates-funded rubbish collection system?** I don't know

**Tell us why:**

#### Question B

In addition to how we fund region-wide kerbside rubbish collection, we are also proposing to standardise waste management services and charges across Auckland.

This includes standardising which properties can opt out of council waste services and charges.

**What do you think about these proposals?**

**Standardise the opt-out rules for residential multi-unit developments (10 or more units)** I don't know

**Standardise the opt-out rules for residential and lifestyle properties with between two and nine units** I don't know

**Standardise the opt-out rules for non-residential properties** I don't know

**Apply a minimum base charge to every separately used or inhabited part of a property** I don't know

**Tell us why:**

### 5. Local Boards

### 6. What is important to you?

**Do you have feedback on any other issues, including:**



- Local board decision-making over local community services (page 53 in the consultation document).
- Tūpuna Maunga Authority Operational Plan 2022/2023 (page 53 in the consultation document).
- Changes to fees and charges (page 53 in the consultation document).

Or is there anything further you would like to give feedback on?

### Important privacy information

The personal information that you provide in this form will be held and protected by Auckland Council in accordance with our privacy policy (available at [aucklandcouncil.govt.nz/privacy](https://aucklandcouncil.govt.nz/privacy) and at our libraries and service centres) and with the Privacy Act 1993. The privacy policy explains how we can use and share your personal information in relation to any interaction you have with the council, and how you can access and correct that information. You should familiarise yourself with this policy before submitting this form.



# 3486



# Annual budget 2022/2023

**Note:** *this version of the feedback form has been created for the purpose of publishing submissions. As such, contact and demographic information has been removed and handwritten submissions have been transcribed.*

## Submitter details

Organisation (if applicable):

---

Your local board: Albert-Eden

---

## Your feedback

### 1. Climate action targeted rate

To meet our climate ambitions, we must reduce transport emissions in Auckland by 64 per cent by 2030. To address the climate emergency and contribute to this climate goal, we are proposing spending an additional \$1.045 billion (including government funding and other sources) over the next 10 years on a series of targeted actions to reduce emissions and support adaptation. This includes:

- improving transport choice for over one million Aucklanders who will be living within 500 meters of new or improved bus services
- moving to low-emission ferry services
- increasing provision for walking and cycling, and
- increasing tree canopy cover in communities that need it most.

We propose introducing a climate action targeted rate (separate from general rates) to pay for \$574 million of this over the next 10 years. We estimate the targeted rate to be about \$1.12 per week (about \$58 a year) for the median value residential property.

**What do you think of this proposal?** Support

**Tell us why:**

### 2. Managing on-going budget pressures

Due to on-going impacts of COVID-19 on our revenue, and growing inflationary pressure, we are forecasting a budget shortfall of \$85 million for 2022/2023 compared to what was budgeted for in the 10-year Budget 2021-2031. Some of the budget pressures would be ongoing.

We plan to use a range of levers to manage next year's, and on-going, budget pressures, including:

- using the Government's Better Off support package funding
- changing the timing of some capital spending
- implementing cost reductions in the form of efficiency savings and potential reduction in some services
- keeping the previously agreed general rates increase of 3.5 per cent for 2022/2023
- considering the sale or long-term lease of additional non-strategic assets as required.

**What do you think of our proposal to manage on-going budget pressures?** I don't know

**Tell us why:**

### 3. Prioritising operating spending

We need to prioritise operating spending to help manage on-going budget pressures. We have proposed a set of criteria to be used when making decisions about cost reductions, including those that could reduce, stop or change some services.

**What do you think about how we propose to choose which services to reduce, stop or change?**

**Tell us why:**

### 4. Standardising waste management

#### Question A

Over the next three years we are moving to standardise waste services and charges across Auckland. Currently, some of Auckland pays for rubbish collections on their rates bill, and other parts of Auckland buy bin tags or bags to get their rubbish collected.

We are proposing a move to a region-wide rates funded refuse collection service with a choice of three bin sizes to accommodate different household needs, as this is the most cost-effective, equitable and climate friendly option to achieve waste minimisation outcomes.

This proposal is instead of the current Auckland Waste Management and Minimisation Plan approach to move to a region-wide pay-as-you-throw (PAYT) system (e.g. tags and bags).

**What do you think about our proposal to move from a planned region-wide PAYT system to a region-wide rates-funded rubbish collection system? Support (prefer rates-funded system)**

**Tell us why:**

#### Question B

In addition to how we fund region-wide kerbside rubbish collection, we are also proposing to standardise waste management services and charges across Auckland.

This includes standardising which properties can opt out of council waste services and charges.

**What do you think about these proposals?**

**Standardise the opt-out rules for residential multi-unit developments (10 or more units)** Support

**Standardise the opt-out rules for residential and lifestyle properties with between two and nine units** Support

**Standardise the opt-out rules for non-residential properties** Support

**Apply a minimum base charge to every separately used or inhabited part of a property** Support

**Tell us why:**

### 5. Local Boards

#### Albert-Eden Local Board

**Tell us your thoughts on our proposed priorities for the local board area in 2022/2023 – have we got it right? I support all priorities**

**Tell us why:**

## 6. What is important to you?

**Do you have feedback on any other issues, including:**

- Local board decision-making over local community services (page 53 in the consultation document).
- Tūpuna Maunga Authority Operational Plan 2022/2023 (page 53 in the consultation document).
- Changes to fees and charges (page 53 in the consultation document).

Or is there anything further you would like to give feedback on?

Give us trees and bike paths.

### Important privacy information

The personal information that you provide in this form will be held and protected by Auckland Council in accordance with our privacy policy (available at [aucklandcouncil.govt.nz/privacy](https://aucklandcouncil.govt.nz/privacy) and at our libraries and service centres) and with the Privacy Act 1993. The privacy policy explains how we can use and share your personal information in relation to any interaction you have with the council, and how you can access and correct that information. You should familiarise yourself with this policy before submitting this form.



# Annual budget 2022/2023

**Note:** *this version of the feedback form has been created for the purpose of publishing submissions. As such, contact and demographic information has been removed and handwritten submissions have been transcribed.*

## Submitter details

**Organisation (if applicable):**

---

**Your local board:** Albert-Eden

---

## Your feedback

### 1. Climate action targeted rate

To meet our climate ambitions, we must reduce transport emissions in Auckland by 64 per cent by 2030. To address the climate emergency and contribute to this climate goal, we are proposing spending an additional \$1.045 billion (including government funding and other sources) over the next 10 years on a series of targeted actions to reduce emissions and support adaptation. This includes:

- improving transport choice for over one million Aucklanders who will be living within 500 meters of new or improved bus services
- moving to low-emission ferry services
- increasing provision for walking and cycling, and
- increasing tree canopy cover in communities that need it most.

We propose introducing a climate action targeted rate (separate from general rates) to pay for \$574 million of this over the next 10 years. We estimate the targeted rate to be about \$1.12 per week (about \$58 a year) for the median value residential property.

**What do you think of this proposal?** Support

**Tell us why:** I support taking action to build resilience to climate heating - via the Climate action targeted rate.

In particular I support creating more bike paths, more quickly than the current pace is achieving. Cycling is climate action. Transport needs to be more equitable for all users and can play a major role in delivering action on carbon reduction in urban areas.

I also support the urban ngahere strategy of tree planting for ground and water temperature cooling (and also enhancement of water quality).

### 2. Managing on-going budget pressures

Due to on-going impacts of COVID-19 on our revenue, and growing inflationary pressure, we are forecasting a budget shortfall of \$85 million for 2022/2023 compared to what was budgeted for in the 10-year Budget 2021-2031. Some of the budget pressures would be ongoing.

We plan to use a range of levers to manage next year's, and on-going, budget pressures, including:

- using the Government's Better Off support package funding
- changing the timing of some capital spending

- implementing cost reductions in the form of efficiency savings and potential reduction in some services
- keeping the previously agreed general rates increase of 3.5 per cent for 2022/2023
- considering the sale or long-term lease of additional non-strategic assets as required.

**What do you think of our proposal to manage on-going budget pressures? Other**

**Tell us why:** I don't support 'efficiency savings' unless they are clearly and publicly linked to 'turning things off'.

I do support the sale / leasing of non-strategic assets.

I do not support changing the time of capital spending if this comes at the cost of environmental work programmes (such as but not limited to public transport enhancement, predator / weed control, introduction of new marine reserves, cycleways improved stormwater treatment for water quality).

I do support using the Govt Better Off package.

I accept that Auckland rates are comparatively low.

### 3. Prioritising operating spending

We need to prioritise operating spending to help manage on-going budget pressures. We have proposed a set of criteria to be used when making decisions about cost reductions, including those that could reduce, stop or change some services.

**What do you think about how we propose to choose which services to reduce, stop or change?**

**Tell us why:**

### 4. Standardising waste management

#### Question A

Over the next three years we are moving to standardise waste services and charges across Auckland. Currently, some of Auckland pays for rubbish collections on their rates bill, and other parts of Auckland buy bin tags or bags to get their rubbish collected.

We are proposing a move to a region-wide rates funded refuse collection service with a choice of three bin sizes to accommodate different household needs, as this is the most cost-effective, equitable and climate friendly option to achieve waste minimisation outcomes.

This proposal is instead of the current Auckland Waste Management and Minimisation Plan approach to move to a region-wide pay-as-you-throw (PAYT) system (e.g. tags and bags).

**What do you think about our proposal to move from a planned region-wide PAYT system to a region-wide rates-funded rubbish collection system? Support (prefer rates-funded system)**

**Tell us why:**

#### Question B

In addition to how we fund region-wide kerbside rubbish collection, we are also proposing to standardise waste management services and charges across Auckland.

This includes standardising which properties can opt out of council waste services and charges.

**What do you think about these proposals?**

**Standardise the opt-out rules for residential multi-unit developments (10 or more units)** Support

**Standardise the opt-out rules for residential and lifestyle properties with between two and nine units** Support

**Standardise the opt-out rules for non-residential properties** Support

**Apply a minimum base charge to every separately used or inhabited part of a property** Support

**Tell us why:**

## 5. Local Boards

### Albert-Eden Local Board

**Tell us your thoughts on our proposed priorities for the local board area in 2022/2023 – have we got it right?** I support most priorities

**Tell us why:** I think the emphasis on connected communities could be stronger through safer sooner cycleways (active transport and recreation) as a resilience recovery tool as well as a carbon reduction / climate action.

### Waiheke Local Board

**Tell us your thoughts on our proposed priorities for the local board area in 2022/2023 – have we got it right?** I support most priorities

**Tell us why:** I would like to see more reference to Rakino in the plans - ie Waiheke as part of a strategic gateway and hub for Gulf islands - including a nature / marine corridor - this has been particularly evident during pandemic.

I strongly support the establishment of the new Hākaimangō-Matiatia (Northwest Waiheke) Marine Reserve - as this extends towards Rakino and The Noises and is a physical manifestation of the nature / marine corridor mentioned above.

## 6. What is important to you?

**Do you have feedback on any other issues, including:**

- Local board decision-making over local community services (page 53 in the consultation document).
- Tūpuna Maunga Authority Operational Plan 2022/2023 (page 53 in the consultation document).
- Changes to fees and charges (page 53 in the consultation document).

Or is there anything further you would like to give feedback on?

### Important privacy information

The personal information that you provide in this form will be held and protected by Auckland Council in accordance with our privacy policy (available at [aucklandcouncil.govt.nz/privacy](https://aucklandcouncil.govt.nz/privacy) and at our libraries and service centres) and with the Privacy Act 1993. The privacy policy explains how we can use and share your personal information in relation to any interaction you have with the council, and how you can access and correct that information. You should familiarise yourself with this policy before submitting this form.



# Annual budget 2022/2023

**Note:** *this version of the feedback form has been created for the purpose of publishing submissions. As such, contact and demographic information has been removed and handwritten submissions have been transcribed.*

## Submitter details

Organisation (if applicable):

---

Your local board: Albert-Eden

---

## Your feedback

### 1. Climate action targeted rate

To meet our climate ambitions, we must reduce transport emissions in Auckland by 64 per cent by 2030. To address the climate emergency and contribute to this climate goal, we are proposing spending an additional \$1.045 billion (including government funding and other sources) over the next 10 years on a series of targeted actions to reduce emissions and support adaptation. This includes:

- improving transport choice for over one million Aucklanders who will be living within 500 meters of new or improved bus services
- moving to low-emission ferry services
- increasing provision for walking and cycling, and
- increasing tree canopy cover in communities that need it most.

We propose introducing a climate action targeted rate (separate from general rates) to pay for \$574 million of this over the next 10 years. We estimate the targeted rate to be about \$1.12 per week (about \$58 a year) for the median value residential property.

**What do you think of this proposal?** Support

**Tell us why:** I strongly support free public transport. Getting people used to using public transport so it becomes a norm is a challenge in a city like ours. Also free public transport is a great way to support ALL students including tertiary, pensioners on fixed incomes and working families on low incomes. Bus travel feels more expensive than taking the car where we live!! and we are in mt eden. also i would like to offer tax incentives to uber drivers with electric vehicles or hybrids to bring down this travel cost as this is a form of essential transport that fills the gap when you rely on public transport for medical visits, getting to places in the rain and getting to places our public transport network does not yet fully reach. Also again - the more people give up cars and transition to being in EV the better.

### 2. Managing on-going budget pressures

Due to on-going impacts of COVID-19 on our revenue, and growing inflationary pressure, we are forecasting a budget shortfall of \$85 million for 2022/2023 compared to what was budgeted for in the 10-year Budget 2021-2031. Some of the budget pressures would be ongoing.

We plan to use a range of levers to manage next year's, and on-going, budget pressures, including:

- using the Government's Better Off support package funding
- changing the timing of some capital spending



- implementing cost reductions in the form of efficiency savings and potential reduction in some services
- keeping the previously agreed general rates increase of 3.5 per cent for 2022/2023
- considering the sale or long-term lease of additional non-strategic assets as required.

**What do you think of our proposal to manage on-going budget pressures?** Do not support

**Tell us why:** Do not cut services. Change building consents so developments are required to put in infrastructure the council can run - parks / swimming pools / libraries / art galleries. Require new housing developments to include tree planting for future proofing shaded cities / houses during climate change. Require all new builds to have some water storage on their properties for gardens as maintaining trees limits heat stress / feeds back into rain cycles / removed carbon from atmosphere. Solar power installation on pay back scheme on rates just like insulation programme,

### 3. Prioritising operating spending

We need to prioritise operating spending to help manage on-going budget pressures. We have proposed a set of criteria to be used when making decisions about cost reductions, including those that could reduce, stop or change some services.

**What do you think about how we propose to choose which services to reduce, stop or change?** I don't know

**Tell us why:** ok haven't read it / but / i think the coms department should be reduced in terms of number of roles / and definitely senior management should be paid less. \$24 for all employees minimum wage. after all it's auckland people are living in. it's expensive.

### 4. Standardising waste management

#### Question A

Over the next three years we are moving to standardise waste services and charges across Auckland. Currently, some of Auckland pays for rubbish collections on their rates bill, and other parts of Auckland buy bin tags or bags to get their rubbish collected.

We are proposing a move to a region-wide rates funded refuse collection service with a choice of three bin sizes to accommodate different household needs, as this is the most cost-effective, equitable and climate friendly option to achieve waste minimisation outcomes.

This proposal is instead of the current Auckland Waste Management and Minimisation Plan approach to move to a region-wide pay-as-you-throw (PAYT) system (e.g. tags and bags).

**What do you think about our proposal to move from a planned region-wide PAYT system to a region-wide rates-funded rubbish collection system?** Do not support (prefer PAYT system)

**Tell us why:** - if people are incentivised to compost that's great - also cheapest best option of public collection management, therefore if it's pay as you use - having less rubbish is financially incentivised and the cost of waste and packaging is literalised. we are a sprawling city. let's use peoples gardens more. free compost bins should be available. and compost collection for a reasonable fee for others including commercial kitchens / operations.

#### Question B

In addition to how we fund region-wide kerbside rubbish collection, we are also proposing to standardise waste management services and charges across Auckland.

This includes standardising which properties can opt out of council waste services and charges.

**What do you think about these proposals?**

**Standardise the opt-out rules for residential multi-unit developments (10 or more units)** I don't know

**Standardise the opt-out rules for residential and lifestyle properties with between two and nine units** I don't know

**Standardise the opt-out rules for non-residential properties** I don't know

**Apply a minimum base charge to every separately used or inhabited part of a property** I don't know

**Tell us why:**

## 5. Local Boards

### Albert-Eden Local Board

**Tell us your thoughts on our proposed priorities for the local board area in 2022/2023 – have we got it right?** I support all priorities

**Tell us why:** our

## 6. What is important to you?

**Do you have feedback on any other issues, including:**

- Local board decision-making over local community services (page 53 in the consultation document).
- Tūpuna Maunga Authority Operational Plan 2022/2023 (page 53 in the consultation document).
- Changes to fees and charges (page 53 in the consultation document).

Or is there anything further you would like to give feedback on?

our community is intensifying as it should - please ensure PUBLIC swimming pool / child care facilities / basketball courts become part of what developers need to include as financial support / when they build apartment complexes / to support this development and increase of facilities for our increasing population close to their homes - good for community good for climate change.

## Important privacy information

The personal information that you provide in this form will be held and protected by Auckland Council in accordance with our privacy policy (available at [aucklandcouncil.govt.nz/privacy](https://aucklandcouncil.govt.nz/privacy) and at our libraries and service centres) and with the Privacy Act 1993. The privacy policy explains how we can use and share your personal information in relation to any interaction you have with the council, and how you can access and correct that information. You should familiarise yourself with this policy before submitting this form.



# Annual budget 2022/2023

**Note:** *this version of the feedback form has been created for the purpose of publishing submissions. As such, contact and demographic information has been removed and handwritten submissions have been transcribed.*

## Submitter details

Organisation (if applicable):

---

Your local board: Albert-Eden

---

## Your feedback

### 1. Climate action targeted rate

To meet our climate ambitions, we must reduce transport emissions in Auckland by 64 per cent by 2030. To address the climate emergency and contribute to this climate goal, we are proposing spending an additional \$1.045 billion (including government funding and other sources) over the next 10 years on a series of targeted actions to reduce emissions and support adaptation. This includes:

- improving transport choice for over one million Aucklanders who will be living within 500 meters of new or improved bus services
- moving to low-emission ferry services
- increasing provision for walking and cycling, and
- increasing tree canopy cover in communities that need it most.

We propose introducing a climate action targeted rate (separate from general rates) to pay for \$574 million of this over the next 10 years. We estimate the targeted rate to be about \$1.12 per week (about \$58 a year) for the median value residential property.

**What do you think of this proposal?** Other

**Tell us why:** I support the action but many more incentives and actions to encourage people to move away from individual car ownership will do so much more for mitigating Auckland transport greenhouse emissions. There are a multitude number of cities that have been creative and effective in doing this.

### 2. Managing on-going budget pressures

Due to on-going impacts of COVID-19 on our revenue, and growing inflationary pressure, we are forecasting a budget shortfall of \$85 million for 2022/2023 compared to what was budgeted for in the 10-year Budget 2021-2031. Some of the budget pressures would be ongoing.

We plan to use a range of levers to manage next year's, and on-going, budget pressures, including:

- using the Government's Better Off support package funding
- changing the timing of some capital spending
- implementing cost reductions in the form of efficiency savings and potential reduction in some services
- keeping the previously agreed general rates increase of 3.5 per cent for 2022/2023

- considering the sale or long-term lease of additional non-strategic assets as required.

**What do you think of our proposal to manage on-going budget pressures?** I don't know

**Tell us why:**

### 3. Prioritising operating spending

We need to prioritise operating spending to help manage on-going budget pressures. We have proposed a set of criteria to be used when making decisions about cost reductions, including those that could reduce, stop or change some services.

**What do you think about how we propose to choose which services to reduce, stop or change?**

**Tell us why:**

### 4. Standardising waste management

#### Question A

Over the next three years we are moving to standardise waste services and charges across Auckland. Currently, some of Auckland pays for rubbish collections on their rates bill, and other parts of Auckland buy bin tags or bags to get their rubbish collected.

We are proposing a move to a region-wide rates funded refuse collection service with a choice of three bin sizes to accommodate different household needs, as this is the most cost-effective, equitable and climate friendly option to achieve waste minimisation outcomes.

This proposal is instead of the current Auckland Waste Management and Minimisation Plan approach to move to a region-wide pay-as-you-throw (PAYT) system (e.g. tags and bags).

**What do you think about our proposal to move from a planned region-wide PAYT system to a region-wide rates-funded rubbish collection system?** Other

**Tell us why:** I support payt but also Auckland council needs to do more to support community composting in each community. Transporting organic waste to a processing facility out of the city (huge unnecessary carbon foot print ) to create a dead organic product is foolish.

Also getting manufacturers to wear the cost of their packaging and end of life responsibilities would dramatically reduce household waste.

#### Question B

In addition to how we fund region-wide kerbside rubbish collection, we are also proposing to standardise waste management services and charges across Auckland.

This includes standardising which properties can opt out of council waste services and charges.

**What do you think about these proposals?**

**Standardise the opt-out rules for residential multi-unit developments (10 or more units)**

**Standardise the opt-out rules for residential and lifestyle properties with between two and nine units**

**Standardise the opt-out rules for non-residential properties**

**Apply a minimum base charge to every separately used or inhabited part of a property**

**Tell us why:**

## 5. Local Boards

### Albert-Eden Local Board

**Tell us your thoughts on our proposed priorities for the local board area in 2022/2023 – have we got it right?** I support all priorities

**Tell us why:** Supporting initiatives to support community resilience and enabling people to live within their communities as much as possible and putting climate change at the fore in all decisions will help greatly to address serious climate issues

## 6. What is important to you?

**Do you have feedback on any other issues, including:**

- Local board decision-making over local community services (page 53 in the consultation document).
- Tūpuna Maunga Authority Operational Plan 2022/2023 (page 53 in the consultation document).
- Changes to fees and charges (page 53 in the consultation document).

Or is there anything further you would like to give feedback on?

### Important privacy information

The personal information that you provide in this form will be held and protected by Auckland Council in accordance with our privacy policy (available at [aucklandcouncil.govt.nz/privacy](https://aucklandcouncil.govt.nz/privacy) and at our libraries and service centres) and with the Privacy Act 1993. The privacy policy explains how we can use and share your personal information in relation to any interaction you have with the council, and how you can access and correct that information. You should familiarise yourself with this policy before submitting this form.



# 3535



# Annual budget 2022/2023

**Note:** *this version of the feedback form has been created for the purpose of publishing submissions. As such, contact and demographic information has been removed and handwritten submissions have been transcribed.*

## Submitter details

**Organisation (if applicable):**

---

**Your local board:** Albert-Eden

---

## Your feedback

### 1. Climate action targeted rate

To meet our climate ambitions, we must reduce transport emissions in Auckland by 64 per cent by 2030. To address the climate emergency and contribute to this climate goal, we are proposing spending an additional \$1.045 billion (including government funding and other sources) over the next 10 years on a series of targeted actions to reduce emissions and support adaptation. This includes:

- improving transport choice for over one million Aucklanders who will be living within 500 meters of new or improved bus services
- moving to low-emission ferry services
- increasing provision for walking and cycling, and
- increasing tree canopy cover in communities that need it most.

We propose introducing a climate action targeted rate (separate from general rates) to pay for \$574 million of this over the next 10 years. We estimate the targeted rate to be about \$1.12 per week (about \$58 a year) for the median value residential property.

**What do you think of this proposal?** Support

**Tell us why:** Need to take action on climate now, and support better health and safety outcomes.

### 2. Managing on-going budget pressures

Due to on-going impacts of COVID-19 on our revenue, and growing inflationary pressure, we are forecasting a budget shortfall of \$85 million for 2022/2023 compared to what was budgeted for in the 10-year Budget 2021-2031. Some of the budget pressures would be ongoing.

We plan to use a range of levers to manage next year's, and on-going, budget pressures, including:

- using the Government's Better Off support package funding
- changing the timing of some capital spending
- implementing cost reductions in the form of efficiency savings and potential reduction in some services
- keeping the previously agreed general rates increase of 3.5 per cent for 2022/2023
- considering the sale or long-term lease of additional non-strategic assets as required.

**What do you think of our proposal to manage on-going budget pressures?** Support

**Tell us why:**

### 3. Prioritising operating spending

We need to prioritise operating spending to help manage on-going budget pressures. We have proposed a set of criteria to be used when making decisions about cost reductions, including those that could reduce, stop or change some services.

**What do you think about how we propose to choose which services to reduce, stop or change? Support**

**Tell us why:**

### 4. Standardising waste management

#### Question A

Over the next three years we are moving to standardise waste services and charges across Auckland. Currently, some of Auckland pays for rubbish collections on their rates bill, and other parts of Auckland buy bin tags or bags to get their rubbish collected.

We are proposing a move to a region-wide rates funded refuse collection service with a choice of three bin sizes to accommodate different household needs, as this is the most cost-effective, equitable and climate friendly option to achieve waste minimisation outcomes.

This proposal is instead of the current Auckland Waste Management and Minimisation Plan approach to move to a region-wide pay-as-you-throw (PAYT) system (e.g. tags and bags).

**What do you think about our proposal to move from a planned region-wide PAYT system to a region-wide rates-funded rubbish collection system? Support (prefer rates-funded system)**

**Tell us why:** Long overdue

#### Question B

In addition to how we fund region-wide kerbside rubbish collection, we are also proposing to standardise waste management services and charges across Auckland.

This includes standardising which properties can opt out of council waste services and charges.

**What do you think about these proposals?**

**Standardise the opt-out rules for residential multi-unit developments (10 or more units)** Support

**Standardise the opt-out rules for residential and lifestyle properties with between two and nine units** Support

**Standardise the opt-out rules for non-residential properties** Support

**Apply a minimum base charge to every separately used or inhabited part of a property** Support

**Tell us why:**

### 5. Local Boards

#### Albert-Eden Local Board

**Tell us your thoughts on our proposed priorities for the local board area in 2022/2023 – have we got it right? I support all priorities**

**Tell us why:** Need more focus on safer streets for women and children walking and cycling.

## 6. What is important to you?

**Do you have feedback on any other issues, including:**

- Local board decision-making over local community services (page 53 in the consultation document).
- Tūpuna Maunga Authority Operational Plan 2022/2023 (page 53 in the consultation document).
- Changes to fees and charges (page 53 in the consultation document).

Or is there anything further you would like to give feedback on?

### Important privacy information

The personal information that you provide in this form will be held and protected by Auckland Council in accordance with our privacy policy (available at [aucklandcouncil.govt.nz/privacy](https://aucklandcouncil.govt.nz/privacy) and at our libraries and service centres) and with the Privacy Act 1993. The privacy policy explains how we can use and share your personal information in relation to any interaction you have with the council, and how you can access and correct that information. You should familiarise yourself with this policy before submitting this form.





# Annual budget 2022/2023

**Note:** *this version of the feedback form has been created for the purpose of publishing submissions. As such, contact and demographic information has been removed and handwritten submissions have been transcribed.*

## Submitter details

Organisation (if applicable):

---

Your local board: Albert-Eden

---

## Your feedback

### 1. Climate action targeted rate

To meet our climate ambitions, we must reduce transport emissions in Auckland by 64 per cent by 2030. To address the climate emergency and contribute to this climate goal, we are proposing spending an additional \$1.045 billion (including government funding and other sources) over the next 10 years on a series of targeted actions to reduce emissions and support adaptation. This includes:

- improving transport choice for over one million Aucklanders who will be living within 500 meters of new or improved bus services
- moving to low-emission ferry services
- increasing provision for walking and cycling, and
- increasing tree canopy cover in communities that need it most.

We propose introducing a climate action targeted rate (separate from general rates) to pay for \$574 million of this over the next 10 years. We estimate the targeted rate to be about \$1.12 per week (about \$58 a year) for the median value residential property.

**What do you think of this proposal?** Do not support

**Tell us why:** Stop inventing new rates.

### 2. Managing on-going budget pressures

Due to on-going impacts of COVID-19 on our revenue, and growing inflationary pressure, we are forecasting a budget shortfall of \$85 million for 2022/2023 compared to what was budgeted for in the 10-year Budget 2021-2031. Some of the budget pressures would be ongoing.

We plan to use a range of levers to manage next year's, and on-going, budget pressures, including:

- using the Government's Better Off support package funding
- changing the timing of some capital spending
- implementing cost reductions in the form of efficiency savings and potential reduction in some services
- keeping the previously agreed general rates increase of 3.5 per cent for 2022/2023
- considering the sale or long-term lease of additional non-strategic assets as required.

**What do you think of our proposal to manage on-going budget pressures?** Do not support

**Tell us why:** Budget for zero shortfall and stick to the budget

### 3. Prioritising operating spending

We need to prioritise operating spending to help manage on-going budget pressures. We have proposed a set of criteria to be used when making decisions about cost reductions, including those that could reduce, stop or change some services.

**What do you think about how we propose to choose which services to reduce, stop or change?** Support

**Tell us why:** Auckland can't afford frivolities such as Movies in Parks so please do not waste money on them.

### 4. Standardising waste management

#### Question A

Over the next three years we are moving to standardise waste services and charges across Auckland. Currently, some of Auckland pays for rubbish collections on their rates bill, and other parts of Auckland buy bin tags or bags to get their rubbish collected.

We are proposing a move to a region-wide rates funded refuse collection service with a choice of three bin sizes to accommodate different household needs, as this is the most cost-effective, equitable and climate friendly option to achieve waste minimisation outcomes.

This proposal is instead of the current Auckland Waste Management and Minimisation Plan approach to move to a region-wide pay-as-you-throw (PAYT) system (e.g. tags and bags).

**What do you think about our proposal to move from a planned region-wide PAYT system to a region-wide rates-funded rubbish collection system?** I don't know

**Tell us why:**

#### Question B

In addition to how we fund region-wide kerbside rubbish collection, we are also proposing to standardise waste management services and charges across Auckland.

This includes standardising which properties can opt out of council waste services and charges.

**What do you think about these proposals?**

**Standardise the opt-out rules for residential multi-unit developments (10 or more units)** Support

**Standardise the opt-out rules for residential and lifestyle properties with between two and nine units** Support

**Standardise the opt-out rules for non-residential properties** Support

**Apply a minimum base charge to every separately used or inhabited part of a property** Do not support

**Tell us why:**

### 5. Local Boards

#### Albert-Eden Local Board

**Tell us your thoughts on our proposed priorities for the local board area in 2022/2023 – have we got it right?** I don't know

**Tell us why:** It's too complicated for me to tell what you are proposing

## 6. What is important to you?

### Do you have feedback on any other issues, including:

- Local board decision-making over local community services (page 53 in the consultation document).
- Tūpuna Maunga Authority Operational Plan 2022/2023 (page 53 in the consultation document).
- Changes to fees and charges (page 53 in the consultation document).

Or is there anything further you would like to give feedback on?

Stop increasing rates faster than inflation. That's unsustainable and should be temporary at most with a deadline for the reversion back to inflation levels

### Important privacy information

The personal information that you provide in this form will be held and protected by Auckland Council in accordance with our privacy policy (available at [aucklandcouncil.govt.nz/privacy](https://aucklandcouncil.govt.nz/privacy) and at our libraries and service centres) and with the Privacy Act 1993. The privacy policy explains how we can use and share your personal information in relation to any interaction you have with the council, and how you can access and correct that information. You should familiarise yourself with this policy before submitting this form.



# 3554



# Annual budget 2022/2023

**Note:** *this version of the feedback form has been created for the purpose of publishing submissions. As such, contact and demographic information has been removed and handwritten submissions have been transcribed.*

## Submitter details

**Organisation (if applicable):**

---

**Your local board:** Albert-Eden

---

## Your feedback

### 1. Climate action targeted rate

To meet our climate ambitions, we must reduce transport emissions in Auckland by 64 per cent by 2030. To address the climate emergency and contribute to this climate goal, we are proposing spending an additional \$1.045 billion (including government funding and other sources) over the next 10 years on a series of targeted actions to reduce emissions and support adaptation. This includes:

- improving transport choice for over one million Aucklanders who will be living within 500 meters of new or improved bus services
- moving to low-emission ferry services
- increasing provision for walking and cycling, and
- increasing tree canopy cover in communities that need it most.

We propose introducing a climate action targeted rate (separate from general rates) to pay for \$574 million of this over the next 10 years. We estimate the targeted rate to be about \$1.12 per week (about \$58 a year) for the median value residential property.

**What do you think of this proposal?** Support

**Tell us why:**

### 2. Managing on-going budget pressures

Due to on-going impacts of COVID-19 on our revenue, and growing inflationary pressure, we are forecasting a budget shortfall of \$85 million for 2022/2023 compared to what was budgeted for in the 10-year Budget 2021-2031. Some of the budget pressures would be ongoing.

We plan to use a range of levers to manage next year's, and on-going, budget pressures, including:

- using the Government's Better Off support package funding
- changing the timing of some capital spending
- implementing cost reductions in the form of efficiency savings and potential reduction in some services
- keeping the previously agreed general rates increase of 3.5 per cent for 2022/2023
- considering the sale or long-term lease of additional non-strategic assets as required.

**What do you think of our proposal to manage on-going budget pressures?** Support

**Tell us why:**

### 3. Prioritising operating spending

We need to prioritise operating spending to help manage on-going budget pressures. We have proposed a set of criteria to be used when making decisions about cost reductions, including those that could reduce, stop or change some services.

**What do you think about how we propose to choose which services to reduce, stop or change? Support**

**Tell us why:**

### 4. Standardising waste management

#### Question A

Over the next three years we are moving to standardise waste services and charges across Auckland. Currently, some of Auckland pays for rubbish collections on their rates bill, and other parts of Auckland buy bin tags or bags to get their rubbish collected.

We are proposing a move to a region-wide rates funded refuse collection service with a choice of three bin sizes to accommodate different household needs, as this is the most cost-effective, equitable and climate friendly option to achieve waste minimisation outcomes.

This proposal is instead of the current Auckland Waste Management and Minimisation Plan approach to move to a region-wide pay-as-you-throw (PAYT) system (e.g. tags and bags).

**What do you think about our proposal to move from a planned region-wide PAYT system to a region-wide rates-funded rubbish collection system? Support (prefer rates-funded system)**

**Tell us why:**

#### Question B

In addition to how we fund region-wide kerbside rubbish collection, we are also proposing to standardise waste management services and charges across Auckland.

This includes standardising which properties can opt out of council waste services and charges.

**What do you think about these proposals?**

**Standardise the opt-out rules for residential multi-unit developments (10 or more units)** Support

**Standardise the opt-out rules for residential and lifestyle properties with between two and nine units** Support

**Standardise the opt-out rules for non-residential properties** Support

**Apply a minimum base charge to every separately used or inhabited part of a property** Support

**Tell us why:**

### 5. Local Boards

#### Albert-Eden Local Board

**Tell us your thoughts on our proposed priorities for the local board area in 2022/2023 – have we got it right? I support all priorities**

**Tell us why:**

## 6. What is important to you?

**Do you have feedback on any other issues, including:**

- Local board decision-making over local community services (page 53 in the consultation document).
- Tūpuna Maunga Authority Operational Plan 2022/2023 (page 53 in the consultation document).
- Changes to fees and charges (page 53 in the consultation document).

Or is there anything further you would like to give feedback on?

### Important privacy information

The personal information that you provide in this form will be held and protected by Auckland Council in accordance with our privacy policy (available at [aucklandcouncil.govt.nz/privacy](https://aucklandcouncil.govt.nz/privacy) and at our libraries and service centres) and with the Privacy Act 1993. The privacy policy explains how we can use and share your personal information in relation to any interaction you have with the council, and how you can access and correct that information. You should familiarise yourself with this policy before submitting this form.



# 3563



# Annual budget 2022/2023

**Note:** *this version of the feedback form has been created for the purpose of publishing submissions. As such, contact and demographic information has been removed and handwritten submissions have been transcribed.*

## Submitter details

Organisation (if applicable):

---

Your local board: Albert-Eden

---

## Your feedback

### 1. Climate action targeted rate

To meet our climate ambitions, we must reduce transport emissions in Auckland by 64 per cent by 2030. To address the climate emergency and contribute to this climate goal, we are proposing spending an additional \$1.045 billion (including government funding and other sources) over the next 10 years on a series of targeted actions to reduce emissions and support adaptation. This includes:

- improving transport choice for over one million Aucklanders who will be living within 500 meters of new or improved bus services
- moving to low-emission ferry services
- increasing provision for walking and cycling, and
- increasing tree canopy cover in communities that need it most.

We propose introducing a climate action targeted rate (separate from general rates) to pay for \$574 million of this over the next 10 years. We estimate the targeted rate to be about \$1.12 per week (about \$58 a year) for the median value residential property.

**What do you think of this proposal?** Support

**Tell us why:**

### 2. Managing on-going budget pressures

Due to on-going impacts of COVID-19 on our revenue, and growing inflationary pressure, we are forecasting a budget shortfall of \$85 million for 2022/2023 compared to what was budgeted for in the 10-year Budget 2021-2031. Some of the budget pressures would be ongoing.

We plan to use a range of levers to manage next year's, and on-going, budget pressures, including:

- using the Government's Better Off support package funding
- changing the timing of some capital spending
- implementing cost reductions in the form of efficiency savings and potential reduction in some services
- keeping the previously agreed general rates increase of 3.5 per cent for 2022/2023
- considering the sale or long-term lease of additional non-strategic assets as required.

**What do you think of our proposal to manage on-going budget pressures?** Support

**Tell us why:**

### 3. Prioritising operating spending

We need to prioritise operating spending to help manage on-going budget pressures. We have proposed a set of criteria to be used when making decisions about cost reductions, including those that could reduce, stop or change some services.

**What do you think about how we propose to choose which services to reduce, stop or change? Support**

**Tell us why:**

### 4. Standardising waste management

#### Question A

Over the next three years we are moving to standardise waste services and charges across Auckland. Currently, some of Auckland pays for rubbish collections on their rates bill, and other parts of Auckland buy bin tags or bags to get their rubbish collected.

We are proposing a move to a region-wide rates funded refuse collection service with a choice of three bin sizes to accommodate different household needs, as this is the most cost-effective, equitable and climate friendly option to achieve waste minimisation outcomes.

This proposal is instead of the current Auckland Waste Management and Minimisation Plan approach to move to a region-wide pay-as-you-throw (PAYT) system (e.g. tags and bags).

**What do you think about our proposal to move from a planned region-wide PAYT system to a region-wide rates-funded rubbish collection system? Support (prefer rates-funded system)**

**Tell us why:** I support this because this will encourage house holds to recycle which will impact our environment.

#### Question B

In addition to how we fund region-wide kerbside rubbish collection, we are also proposing to standardise waste management services and charges across Auckland.

This includes standardising which properties can opt out of council waste services and charges.

**What do you think about these proposals?**

**Standardise the opt-out rules for residential multi-unit developments (10 or more units)** Support

**Standardise the opt-out rules for residential and lifestyle properties with between two and nine units** I don't know

**Standardise the opt-out rules for non-residential properties** Other

**Apply a minimum base charge to every separately used or inhabited part of a property** Support

**Tell us why:**

### 5. Local Boards

#### Albert-Eden Local Board

**Tell us your thoughts on our proposed priorities for the local board area in 2022/2023 – have we got it right? I support most priorities**

**Tell us why:**



## 6. What is important to you?

**Do you have feedback on any other issues, including:**

- Local board decision-making over local community services (page 53 in the consultation document).
- Tūpuna Maunga Authority Operational Plan 2022/2023 (page 53 in the consultation document).
- Changes to fees and charges (page 53 in the consultation document).

Or is there anything further you would like to give feedback on?

### Important privacy information

The personal information that you provide in this form will be held and protected by Auckland Council in accordance with our privacy policy (available at [aucklandcouncil.govt.nz/privacy](https://aucklandcouncil.govt.nz/privacy) and at our libraries and service centres) and with the Privacy Act 1993. The privacy policy explains how we can use and share your personal information in relation to any interaction you have with the council, and how you can access and correct that information. You should familiarise yourself with this policy before submitting this form.



# 3567



# Annual budget 2022/2023

**Note:** *this version of the feedback form has been created for the purpose of publishing submissions. As such, contact and demographic information has been removed and handwritten submissions have been transcribed.*

## Submitter details

**Organisation (if applicable):**

---

**Your local board:** Albert-Eden

---

## Your feedback

### 1. Climate action targeted rate

To meet our climate ambitions, we must reduce transport emissions in Auckland by 64 per cent by 2030. To address the climate emergency and contribute to this climate goal, we are proposing spending an additional \$1.045 billion (including government funding and other sources) over the next 10 years on a series of targeted actions to reduce emissions and support adaptation. This includes:

- improving transport choice for over one million Aucklanders who will be living within 500 meters of new or improved bus services
- moving to low-emission ferry services
- increasing provision for walking and cycling, and
- increasing tree canopy cover in communities that need it most.

We propose introducing a climate action targeted rate (separate from general rates) to pay for \$574 million of this over the next 10 years. We estimate the targeted rate to be about \$1.12 per week (about \$58 a year) for the median value residential property.

**What do you think of this proposal?** Do not support

**Tell us why:**

### 2. Managing on-going budget pressures

Due to on-going impacts of COVID-19 on our revenue, and growing inflationary pressure, we are forecasting a budget shortfall of \$85 million for 2022/2023 compared to what was budgeted for in the 10-year Budget 2021-2031. Some of the budget pressures would be ongoing.

We plan to use a range of levers to manage next year's, and on-going, budget pressures, including:

- using the Government's Better Off support package funding
- changing the timing of some capital spending
- implementing cost reductions in the form of efficiency savings and potential reduction in some services
- keeping the previously agreed general rates increase of 3.5 per cent for 2022/2023
- considering the sale or long-term lease of additional non-strategic assets as required.

**What do you think of our proposal to manage on-going budget pressures?** I don't know

**Tell us why:**

### 3. Prioritising operating spending

We need to prioritise operating spending to help manage on-going budget pressures. We have proposed a set of criteria to be used when making decisions about cost reductions, including those that could reduce, stop or change some services.

**What do you think about how we propose to choose which services to reduce, stop or change? Support**

**Tell us why:** Agree that public transport is overdue for a massive upgrade.

### 4. Standardising waste management

#### Question A

Over the next three years we are moving to standardise waste services and charges across Auckland. Currently, some of Auckland pays for rubbish collections on their rates bill, and other parts of Auckland buy bin tags or bags to get their rubbish collected.

We are proposing a move to a region-wide rates funded refuse collection service with a choice of three bin sizes to accommodate different household needs, as this is the most cost-effective, equitable and climate friendly option to achieve waste minimisation outcomes.

This proposal is instead of the current Auckland Waste Management and Minimisation Plan approach to move to a region-wide pay-as-you-throw (PAYT) system (e.g. tags and bags).

**What do you think about our proposal to move from a planned region-wide PAYT system to a region-wide rates-funded rubbish collection system? Support (prefer rates-funded system)**

**Tell us why:** Consistent.

#### Question B

In addition to how we fund region-wide kerbside rubbish collection, we are also proposing to standardise waste management services and charges across Auckland.

This includes standardising which properties can opt out of council waste services and charges.

**What do you think about these proposals?**

**Standardise the opt-out rules for residential multi-unit developments (10 or more units)** Support

**Standardise the opt-out rules for residential and lifestyle properties with between two and nine units** Support

**Standardise the opt-out rules for non-residential properties** Support

**Apply a minimum base charge to every separately used or inhabited part of a property** I don't know

**Tell us why:**

### 5. Local Boards

#### Albert-Eden Local Board

**Tell us your thoughts on our proposed priorities for the local board area in 2022/2023 – have we got it right?**

Other

**Tell us why:** It's subjective.

## 6. What is important to you?

### Do you have feedback on any other issues, including:

- Local board decision-making over local community services (page 53 in the consultation document).
- Tūpuna Maunga Authority Operational Plan 2022/2023 (page 53 in the consultation document).
- Changes to fees and charges (page 53 in the consultation document).

Or is there anything further you would like to give feedback on?

Removing mandates on all Ak Council services eg libraries, swimming pools etc. It's unfair and unjust to discriminate against people's right to make personal choices. What we've clearly seen is that the virus is contagious whether you're vaccinated or not. All ratepayers contribute to these services - so all should have access.

### Important privacy information

The personal information that you provide in this form will be held and protected by Auckland Council in accordance with our privacy policy (available at [aucklandcouncil.govt.nz/privacy](https://aucklandcouncil.govt.nz/privacy) and at our libraries and service centres) and with the Privacy Act 1993. The privacy policy explains how we can use and share your personal information in relation to any interaction you have with the council, and how you can access and correct that information. You should familiarise yourself with this policy before submitting this form.



# Annual budget 2022/2023

**Note:** *this version of the feedback form has been created for the purpose of publishing submissions. As such, contact and demographic information has been removed and handwritten submissions have been transcribed.*

## Submitter details

Organisation (if applicable):

---

Your local board: Albert-Eden

---

## Your feedback

### 1. Climate action targeted rate

To meet our climate ambitions, we must reduce transport emissions in Auckland by 64 per cent by 2030. To address the climate emergency and contribute to this climate goal, we are proposing spending an additional \$1.045 billion (including government funding and other sources) over the next 10 years on a series of targeted actions to reduce emissions and support adaptation. This includes:

- improving transport choice for over one million Aucklanders who will be living within 500 meters of new or improved bus services
- moving to low-emission ferry services
- increasing provision for walking and cycling, and
- increasing tree canopy cover in communities that need it most.

We propose introducing a climate action targeted rate (separate from general rates) to pay for \$574 million of this over the next 10 years. We estimate the targeted rate to be about \$1.12 per week (about \$58 a year) for the median value residential property.

**What do you think of this proposal?** Support

**Tell us why:** We are living in a climate emergency and this funding is vital to ensure we move faster to decarbonise. I have two young children and I am concerned for their future

### 2. Managing on-going budget pressures

Due to on-going impacts of COVID-19 on our revenue, and growing inflationary pressure, we are forecasting a budget shortfall of \$85 million for 2022/2023 compared to what was budgeted for in the 10-year Budget 2021-2031. Some of the budget pressures would be ongoing.

We plan to use a range of levers to manage next year's, and on-going, budget pressures, including:

- using the Government's Better Off support package funding
- changing the timing of some capital spending
- implementing cost reductions in the form of efficiency savings and potential reduction in some services
- keeping the previously agreed general rates increase of 3.5 per cent for 2022/2023
- considering the sale or long-term lease of additional non-strategic assets as required.

**What do you think of our proposal to manage on-going budget pressures?** I don't know

**Tell us why:**

### 3. Prioritising operating spending

We need to prioritise operating spending to help manage on-going budget pressures. We have proposed a set of criteria to be used when making decisions about cost reductions, including those that could reduce, stop or change some services.

**What do you think about how we propose to choose which services to reduce, stop or change?** I don't know

**Tell us why:**

### 4. Standardising waste management

#### Question A

Over the next three years we are moving to standardise waste services and charges across Auckland. Currently, some of Auckland pays for rubbish collections on their rates bill, and other parts of Auckland buy bin tags or bags to get their rubbish collected.

We are proposing a move to a region-wide rates funded refuse collection service with a choice of three bin sizes to accommodate different household needs, as this is the most cost-effective, equitable and climate friendly option to achieve waste minimisation outcomes.

This proposal is instead of the current Auckland Waste Management and Minimisation Plan approach to move to a region-wide pay-as-you-throw (PAYT) system (e.g. tags and bags).

**What do you think about our proposal to move from a planned region-wide PAYT system to a region-wide rates-funded rubbish collection system?** Support (prefer rates-funded system)

**Tell us why:**

#### Question B

In addition to how we fund region-wide kerbside rubbish collection, we are also proposing to standardise waste management services and charges across Auckland.

This includes standardising which properties can opt out of council waste services and charges.

**What do you think about these proposals?**

**Standardise the opt-out rules for residential multi-unit developments (10 or more units)** I don't know

**Standardise the opt-out rules for residential and lifestyle properties with between two and nine units** I don't know

**Standardise the opt-out rules for non-residential properties** I don't know

**Apply a minimum base charge to every separately used or inhabited part of a property** I don't know

**Tell us why:**

### 5. Local Boards

#### Albert-Eden Local Board

**Tell us your thoughts on our proposed priorities for the local board area in 2022/2023 – have we got it right?** I support all priorities

**Tell us why:**

## 6. What is important to you?

**Do you have feedback on any other issues, including:**

- Local board decision-making over local community services (page 53 in the consultation document).
- Tūpuna Maunga Authority Operational Plan 2022/2023 (page 53 in the consultation document).
- Changes to fees and charges (page 53 in the consultation document).

Or is there anything further you would like to give feedback on?

### Important privacy information

The personal information that you provide in this form will be held and protected by Auckland Council in accordance with our privacy policy (available at [aucklandcouncil.govt.nz/privacy](https://aucklandcouncil.govt.nz/privacy) and at our libraries and service centres) and with the Privacy Act 1993. The privacy policy explains how we can use and share your personal information in relation to any interaction you have with the council, and how you can access and correct that information. You should familiarise yourself with this policy before submitting this form.



# Annual budget 2022/2023

**Note:** *this version of the feedback form has been created for the purpose of publishing submissions. As such, contact and demographic information has been removed and handwritten submissions have been transcribed.*

## Submitter details

Organisation (if applicable):

---

Your local board: Albert-Eden

---

## Your feedback

### 1. Climate action targeted rate

To meet our climate ambitions, we must reduce transport emissions in Auckland by 64 per cent by 2030. To address the climate emergency and contribute to this climate goal, we are proposing spending an additional \$1.045 billion (including government funding and other sources) over the next 10 years on a series of targeted actions to reduce emissions and support adaptation. This includes:

- improving transport choice for over one million Aucklanders who will be living within 500 meters of new or improved bus services
- moving to low-emission ferry services
- increasing provision for walking and cycling, and
- increasing tree canopy cover in communities that need it most.

We propose introducing a climate action targeted rate (separate from general rates) to pay for \$574 million of this over the next 10 years. We estimate the targeted rate to be about \$1.12 per week (about \$58 a year) for the median value residential property.

**What do you think of this proposal?** Do not support

**Tell us why:** If Auckland Council reduced its crazy staff levels and was able to get what is left to work and increase productivity for the next 10 years then there would not need to have any rates increases and climate change could be paid for easily.

### 2. Managing on-going budget pressures

Due to on-going impacts of COVID-19 on our revenue, and growing inflationary pressure, we are forecasting a budget shortfall of \$85 million for 2022/2023 compared to what was budgeted for in the 10-year Budget 2021-2031. Some of the budget pressures would be ongoing.

We plan to use a range of levers to manage next year's, and on-going, budget pressures, including:

- using the Government's Better Off support package funding
- changing the timing of some capital spending
- implementing cost reductions in the form of efficiency savings and potential reduction in some services
- keeping the previously agreed general rates increase of 3.5 per cent for 2022/2023



- considering the sale or long-term lease of additional non-strategic assets as required.

**What do you think of our proposal to manage on-going budget pressures? Other**

**Tell us why:** The 1st response I made applies here as well

### 3. Prioritising operating spending

We need to prioritise operating spending to help manage on-going budget pressures. We have proposed a set of criteria to be used when making decisions about cost reductions, including those that could reduce, stop or change some services.

**What do you think about how we propose to choose which services to reduce, stop or change? Do not support**

**Tell us why:** Much better management needs to occur and definitely no recreational land and or sports fields should be sold for any purpose ever. In fact the opposite should occur.

### 4. Standardising waste management

#### Question A

Over the next three years we are moving to standardise waste services and charges across Auckland. Currently, some of Auckland pays for rubbish collections on their rates bill, and other parts of Auckland buy bin tags or bags to get their rubbish collected.

We are proposing a move to a region-wide rates funded refuse collection service with a choice of three bin sizes to accommodate different household needs, as this is the most cost-effective, equitable and climate friendly option to achieve waste minimisation outcomes.

This proposal is instead of the current Auckland Waste Management and Minimisation Plan approach to move to a region-wide pay-as-you-throw (PAYT) system (e.g. tags and bags).

**What do you think about our proposal to move from a planned region-wide PAYT system to a region-wide rates-funded rubbish collection system? Support (prefer rates-funded system)**

**Tell us why:** This is ok provided that private enterprise is permitted to compete with the City and then we can decide who to use

#### Question B

In addition to how we fund region-wide kerbside rubbish collection, we are also proposing to standardise waste management services and charges across Auckland.

This includes standardising which properties can opt out of council waste services and charges.

**What do you think about these proposals?**

**Standardise the opt-out rules for residential multi-unit developments (10 or more units)** Do not support

**Standardise the opt-out rules for residential and lifestyle properties with between two and nine units** I don't know

**Standardise the opt-out rules for non-residential properties** I don't know

**Apply a minimum base charge to every separately used or inhabited part of a property**

**Tell us why:**

## 5. Local Boards

### Albert-Eden Local Board

**Tell us your thoughts on our proposed priorities for the local board area in 2022/2023 – have we got it right?** I do not support most priorities

**Tell us why:** Some things appear like a lot of waffle and simply a waste of money

## 6. What is important to you?

**Do you have feedback on any other issues, including:**

- Local board decision-making over local community services (page 53 in the consultation document).
- Tūpuna Maunga Authority Operational Plan 2022/2023 (page 53 in the consultation document).
- Changes to fees and charges (page 53 in the consultation document).

Or is there anything further you would like to give feedback on?

Tupuna Maunga Authority should never have occurred and has been a total waste of money

## Important privacy information

The personal information that you provide in this form will be held and protected by Auckland Council in accordance with our privacy policy (available at [aucklandcouncil.govt.nz/privacy](https://aucklandcouncil.govt.nz/privacy) and at our libraries and service centres) and with the Privacy Act 1993. The privacy policy explains how we can use and share your personal information in relation to any interaction you have with the council, and how you can access and correct that information. You should familiarise yourself with this policy before submitting this form.



# 3608



# Annual budget 2022/2023

**Note:** *this version of the feedback form has been created for the purpose of publishing submissions. As such, contact and demographic information has been removed and handwritten submissions have been transcribed.*

## Submitter details

**Organisation (if applicable):**

---

**Your local board:** Albert-Eden

---

## Your feedback

### 1. Climate action targeted rate

To meet our climate ambitions, we must reduce transport emissions in Auckland by 64 per cent by 2030. To address the climate emergency and contribute to this climate goal, we are proposing spending an additional \$1.045 billion (including government funding and other sources) over the next 10 years on a series of targeted actions to reduce emissions and support adaptation. This includes:

- improving transport choice for over one million Aucklanders who will be living within 500 meters of new or improved bus services
- moving to low-emission ferry services
- increasing provision for walking and cycling, and
- increasing tree canopy cover in communities that need it most.

We propose introducing a climate action targeted rate (separate from general rates) to pay for \$574 million of this over the next 10 years. We estimate the targeted rate to be about \$1.12 per week (about \$58 a year) for the median value residential property.

**What do you think of this proposal? Support**

**Tell us why:**

### 2. Managing on-going budget pressures

Due to on-going impacts of COVID-19 on our revenue, and growing inflationary pressure, we are forecasting a budget shortfall of \$85 million for 2022/2023 compared to what was budgeted for in the 10-year Budget 2021-2031. Some of the budget pressures would be ongoing.

We plan to use a range of levers to manage next year's, and on-going, budget pressures, including:

- using the Government's Better Off support package funding
- changing the timing of some capital spending
- implementing cost reductions in the form of efficiency savings and potential reduction in some services
- keeping the previously agreed general rates increase of 3.5 per cent for 2022/2023
- considering the sale or long-term lease of additional non-strategic assets as required.

**What do you think of our proposal to manage on-going budget pressures? I don't know**

Tell us why:

### 3. Prioritising operating spending

We need to prioritise operating spending to help manage on-going budget pressures. We have proposed a set of criteria to be used when making decisions about cost reductions, including those that could reduce, stop or change some services.

**What do you think about how we propose to choose which services to reduce, stop or change?**

Tell us why:

### 4. Standardising waste management

#### Question A

Over the next three years we are moving to standardise waste services and charges across Auckland. Currently, some of Auckland pays for rubbish collections on their rates bill, and other parts of Auckland buy bin tags or bags to get their rubbish collected.

We are proposing a move to a region-wide rates funded refuse collection service with a choice of three bin sizes to accommodate different household needs, as this is the most cost-effective, equitable and climate friendly option to achieve waste minimisation outcomes.

This proposal is instead of the current Auckland Waste Management and Minimisation Plan approach to move to a region-wide pay-as-you-throw (PAYT) system (e.g. tags and bags).

**What do you think about our proposal to move from a planned region-wide PAYT system to a region-wide rates-funded rubbish collection system? Support (prefer rates-funded system)**

Tell us why:

#### Question B

In addition to how we fund region-wide kerbside rubbish collection, we are also proposing to standardise waste management services and charges across Auckland.

This includes standardising which properties can opt out of council waste services and charges.

**What do you think about these proposals?**

**Standardise the opt-out rules for residential multi-unit developments (10 or more units)** Support

**Standardise the opt-out rules for residential and lifestyle properties with between two and nine units** Do not support

**Standardise the opt-out rules for non-residential properties** Support

**Apply a minimum base charge to every separately used or inhabited part of a property** Support

Tell us why:

### 5. Local Boards

#### Albert-Eden Local Board

**Tell us your thoughts on our proposed priorities for the local board area in 2022/2023 – have we got it right?** I don't know

**Tell us why:** There are not enough informations for my reference to make decision. Local Board has never begun to get in touch with me.

## 6. What is important to you?

**Do you have feedback on any other issues, including:**

- Local board decision-making over local community services (page 53 in the consultation document).
- Tūpuna Maunga Authority Operational Plan 2022/2023 (page 53 in the consultation document).
- Changes to fees and charges (page 53 in the consultation document).

Or is there anything further you would like to give feedback on?

Reform of tolling system

### Important privacy information

The personal information that you provide in this form will be held and protected by Auckland Council in accordance with our privacy policy (available at [aucklandcouncil.govt.nz/privacy](https://aucklandcouncil.govt.nz/privacy) and at our libraries and service centres) and with the Privacy Act 1993. The privacy policy explains how we can use and share your personal information in relation to any interaction you have with the council, and how you can access and correct that information. You should familiarise yourself with this policy before submitting this form.



# 3611



# Annual budget 2022/2023

**Note:** *this version of the feedback form has been created for the purpose of publishing submissions. As such, contact and demographic information has been removed and handwritten submissions have been transcribed.*

## Submitter details

Organisation (if applicable):

---

Your local board: Albert-Eden

---

## Your feedback

### 1. Climate action targeted rate

To meet our climate ambitions, we must reduce transport emissions in Auckland by 64 per cent by 2030. To address the climate emergency and contribute to this climate goal, we are proposing spending an additional \$1.045 billion (including government funding and other sources) over the next 10 years on a series of targeted actions to reduce emissions and support adaptation. This includes:

- improving transport choice for over one million Aucklanders who will be living within 500 meters of new or improved bus services
- moving to low-emission ferry services
- increasing provision for walking and cycling, and
- increasing tree canopy cover in communities that need it most.

We propose introducing a climate action targeted rate (separate from general rates) to pay for \$574 million of this over the next 10 years. We estimate the targeted rate to be about \$1.12 per week (about \$58 a year) for the median value residential property.

**What do you think of this proposal?** Support

**Tell us why:**

### 2. Managing on-going budget pressures

Due to on-going impacts of COVID-19 on our revenue, and growing inflationary pressure, we are forecasting a budget shortfall of \$85 million for 2022/2023 compared to what was budgeted for in the 10-year Budget 2021-2031. Some of the budget pressures would be ongoing.

We plan to use a range of levers to manage next year's, and on-going, budget pressures, including:

- using the Government's Better Off support package funding
- changing the timing of some capital spending
- implementing cost reductions in the form of efficiency savings and potential reduction in some services
- keeping the previously agreed general rates increase of 3.5 per cent for 2022/2023
- considering the sale or long-term lease of additional non-strategic assets as required.

**What do you think of our proposal to manage on-going budget pressures?** Do not support

Tell us why:

### 3. Prioritising operating spending

We need to prioritise operating spending to help manage on-going budget pressures. We have proposed a set of criteria to be used when making decisions about cost reductions, including those that could reduce, stop or change some services.

**What do you think about how we propose to choose which services to reduce, stop or change? Support**

Tell us why:

### 4. Standardising waste management

#### Question A

Over the next three years we are moving to standardise waste services and charges across Auckland. Currently, some of Auckland pays for rubbish collections on their rates bill, and other parts of Auckland buy bin tags or bags to get their rubbish collected.

We are proposing a move to a region-wide rates funded refuse collection service with a choice of three bin sizes to accommodate different household needs, as this is the most cost-effective, equitable and climate friendly option to achieve waste minimisation outcomes.

This proposal is instead of the current Auckland Waste Management and Minimisation Plan approach to move to a region-wide pay-as-you-throw (PAYT) system (e.g. tags and bags).

**What do you think about our proposal to move from a planned region-wide PAYT system to a region-wide rates-funded rubbish collection system? Support (prefer rates-funded system)**

Tell us why:

#### Question B

In addition to how we fund region-wide kerbside rubbish collection, we are also proposing to standardise waste management services and charges across Auckland.

This includes standardising which properties can opt out of council waste services and charges.

**What do you think about these proposals?**

**Standardise the opt-out rules for residential multi-unit developments (10 or more units)** Support

**Standardise the opt-out rules for residential and lifestyle properties with between two and nine units** Support

**Standardise the opt-out rules for non-residential properties** Support

**Apply a minimum base charge to every separately used or inhabited part of a property** Support

Tell us why:

### 5. Local Boards

#### Albert-Eden Local Board

**Tell us your thoughts on our proposed priorities for the local board area in 2022/2023 – have we got it right? I support most priorities**

Tell us why:

## 6. What is important to you?

**Do you have feedback on any other issues, including:**

- Local board decision-making over local community services (page 53 in the consultation document).
- Tūpuna Maunga Authority Operational Plan 2022/2023 (page 53 in the consultation document).
- Changes to fees and charges (page 53 in the consultation document).

Or is there anything further you would like to give feedback on?

### Important privacy information

The personal information that you provide in this form will be held and protected by Auckland Council in accordance with our privacy policy (available at [aucklandcouncil.govt.nz/privacy](https://aucklandcouncil.govt.nz/privacy) and at our libraries and service centres) and with the Privacy Act 1993. The privacy policy explains how we can use and share your personal information in relation to any interaction you have with the council, and how you can access and correct that information. You should familiarise yourself with this policy before submitting this form.





# 3622



# Annual budget 2022/2023

**Note:** *this version of the feedback form has been created for the purpose of publishing submissions. As such, contact and demographic information has been removed and handwritten submissions have been transcribed.*

## Submitter details

**Organisation (if applicable):**

---

**Your local board:** Albert-Eden

---

## Your feedback

### 1. Climate action targeted rate

To meet our climate ambitions, we must reduce transport emissions in Auckland by 64 per cent by 2030. To address the climate emergency and contribute to this climate goal, we are proposing spending an additional \$1.045 billion (including government funding and other sources) over the next 10 years on a series of targeted actions to reduce emissions and support adaptation. This includes:

- improving transport choice for over one million Aucklanders who will be living within 500 meters of new or improved bus services
- moving to low-emission ferry services
- increasing provision for walking and cycling, and
- increasing tree canopy cover in communities that need it most.

We propose introducing a climate action targeted rate (separate from general rates) to pay for \$574 million of this over the next 10 years. We estimate the targeted rate to be about \$1.12 per week (about \$58 a year) for the median value residential property.

**What do you think of this proposal?** Do not support

**Tell us why:**

### 2. Managing on-going budget pressures

Due to on-going impacts of COVID-19 on our revenue, and growing inflationary pressure, we are forecasting a budget shortfall of \$85 million for 2022/2023 compared to what was budgeted for in the 10-year Budget 2021-2031. Some of the budget pressures would be ongoing.

We plan to use a range of levers to manage next year's, and on-going, budget pressures, including:

- using the Government's Better Off support package funding
- changing the timing of some capital spending
- implementing cost reductions in the form of efficiency savings and potential reduction in some services
- keeping the previously agreed general rates increase of 3.5 per cent for 2022/2023
- considering the sale or long-term lease of additional non-strategic assets as required.

**What do you think of our proposal to manage on-going budget pressures?** Do not support

Tell us why:

### 3. Prioritising operating spending

We need to prioritise operating spending to help manage on-going budget pressures. We have proposed a set of criteria to be used when making decisions about cost reductions, including those that could reduce, stop or change some services.

**What do you think about how we propose to choose which services to reduce, stop or change?** Do not support

Tell us why:

### 4. Standardising waste management

#### Question A

Over the next three years we are moving to standardise waste services and charges across Auckland. Currently, some of Auckland pays for rubbish collections on their rates bill, and other parts of Auckland buy bin tags or bags to get their rubbish collected.

We are proposing a move to a region-wide rates funded refuse collection service with a choice of three bin sizes to accommodate different household needs, as this is the most cost-effective, equitable and climate friendly option to achieve waste minimisation outcomes.

This proposal is instead of the current Auckland Waste Management and Minimisation Plan approach to move to a region-wide pay-as-you-throw (PAYT) system (e.g. tags and bags).

**What do you think about our proposal to move from a planned region-wide PAYT system to a region-wide rates-funded rubbish collection system?** Do not support (prefer PAYT system)

Tell us why:

#### Question B

In addition to how we fund region-wide kerbside rubbish collection, we are also proposing to standardise waste management services and charges across Auckland.

This includes standardising which properties can opt out of council waste services and charges.

**What do you think about these proposals?**

**Standardise the opt-out rules for residential multi-unit developments (10 or more units)** Do not support

**Standardise the opt-out rules for residential and lifestyle properties with between two and nine units** Do not support

**Standardise the opt-out rules for non-residential properties** Do not support

**Apply a minimum base charge to every separately used or inhabited part of a property** Do not support

Tell us why:

### 5. Local Boards

#### Albert-Eden Local Board

**Tell us your thoughts on our proposed priorities for the local board area in 2022/2023 – have we got it right?** I Do not support any priorities

Tell us why:

## 6. What is important to you?

**Do you have feedback on any other issues, including:**

- Local board decision-making over local community services (page 53 in the consultation document).
- Tūpuna Maunga Authority Operational Plan 2022/2023 (page 53 in the consultation document).
- Changes to fees and charges (page 53 in the consultation document).

Or is there anything further you would like to give feedback on?

### Important privacy information

The personal information that you provide in this form will be held and protected by Auckland Council in accordance with our privacy policy (available at [aucklandcouncil.govt.nz/privacy](https://aucklandcouncil.govt.nz/privacy) and at our libraries and service centres) and with the Privacy Act 1993. The privacy policy explains how we can use and share your personal information in relation to any interaction you have with the council, and how you can access and correct that information. You should familiarise yourself with this policy before submitting this form.



# 3719



# Annual budget 2022/2023

**Note:** *this version of the feedback form has been created for the purpose of publishing submissions. As such, contact and demographic information has been removed and handwritten submissions have been transcribed.*

## Submitter details

**Organisation (if applicable):**

---

**Your local board:** Albert-Eden

---

## Your feedback

### 1. Climate action targeted rate

To meet our climate ambitions, we must reduce transport emissions in Auckland by 64 per cent by 2030. To address the climate emergency and contribute to this climate goal, we are proposing spending an additional \$1.045 billion (including government funding and other sources) over the next 10 years on a series of targeted actions to reduce emissions and support adaptation. This includes:

- improving transport choice for over one million Aucklanders who will be living within 500 meters of new or improved bus services
- moving to low-emission ferry services
- increasing provision for walking and cycling, and
- increasing tree canopy cover in communities that need it most.

We propose introducing a climate action targeted rate (separate from general rates) to pay for \$574 million of this over the next 10 years. We estimate the targeted rate to be about \$1.12 per week (about \$58 a year) for the median value residential property.

**What do you think of this proposal?** Support

**Tell us why:** I think that climate change is a big issue, and anything we can do to help (like this) will be very helpful to helping the environment

### 2. Managing on-going budget pressures

Due to on-going impacts of COVID-19 on our revenue, and growing inflationary pressure, we are forecasting a budget shortfall of \$85 million for 2022/2023 compared to what was budgeted for in the 10-year Budget 2021-2031. Some of the budget pressures would be ongoing.

We plan to use a range of levers to manage next year's, and on-going, budget pressures, including:

- using the Government's Better Off support package funding
- changing the timing of some capital spending
- implementing cost reductions in the form of efficiency savings and potential reduction in some services
- keeping the previously agreed general rates increase of 3.5 per cent for 2022/2023
- considering the sale or long-term lease of additional non-strategic assets as required.#

**What do you think of our proposal to manage on-going budget pressures?** Support

**Tell us why:**

### 3. Prioritising operating spending

We need to prioritise operating spending to help manage on-going budget pressures. We have proposed a set of criteria to be used when making decisions about cost reductions, including those that could reduce, stop or change some services.##

**What do you think about how we propose to choose which services to reduce, stop or change?** Support

**Tell us why:**

### 4. Standardising waste management

#### Question A

Over the next three years we are moving to standardise waste services and charges across Auckland. Currently, some of Auckland pays for rubbish collections on their rates bill, and other parts of Auckland buy bin tags or bags to get their rubbish collected.

We are proposing a move to a region-wide rates funded refuse collection service with a choice of three bin sizes to accommodate different household needs, as this is the most cost-effective, equitable and climate friendly option to achieve waste minimisation outcomes.

This proposal is instead of the current Auckland Waste Management and Minimisation Plan approach to move to a region-wide pay-as-you-throw (PAYT) system (e.g. tags and bags).

**What do you think about our proposal to move from a planned region-wide PAYT system to a region-wide rates-funded rubbish collection system?** Support (prefer rates-funded system)

**Tell us why:**

#### Question B

In addition to how we fund region-wide kerbside rubbish collection, we are also proposing to standardise waste management services and charges across Auckland.

This includes standardising which properties can opt out of council waste services and charges.

**What do you think about these proposals?**

**Standardise the opt-out rules for residential multi-unit developments (10 or more units)** Support

**Standardise the opt-out rules for residential and lifestyle properties with between two and nine units** Support

**Standardise the opt-out rules for non-residential properties** Support

**Apply a minimum base charge to every separately used or inhabited part of a property** I don't know

**Tell us why:**

### 5. Local Boards

#### Albert-Eden Local Board

**Tell us your thoughts on our proposed priorities for the local board area in 2022/2023 – have we got it right?** I support all priorities

**Tell us why:**

## 6. What is important to you?

**Do you have feedback on any other issues, including:**

- Local board decision-making over local community services (page 53 in the consultation document).
- Tūpuna Maunga Authority Operational Plan 2022/2023 (page 53 in the consultation document).
- Changes to fees and charges (page 53 in the consultation document).

Or is there anything further you would like to give feedback on?

### Important privacy information

The personal information that you provide in this form will be held and protected by Auckland Council in accordance with our privacy policy (available at [aucklandcouncil.govt.nz/privacy](https://aucklandcouncil.govt.nz/privacy) and at our libraries and service centres) and with the Privacy Act 1993. The privacy policy explains how we can use and share your personal information in relation to any interaction you have with the council, and how you can access and correct that information. You should familiarise yourself with this policy before submitting this form.



# 3723



# Annual budget 2022/2023

**Note:** *this version of the feedback form has been created for the purpose of publishing submissions. As such, contact and demographic information has been removed and handwritten submissions have been transcribed.*

## Submitter details

**Organisation (if applicable):**

---

**Your local board:** Albert-Eden

---

## Your feedback

### 1. Climate action targeted rate

To meet our climate ambitions, we must reduce transport emissions in Auckland by 64 per cent by 2030. To address the climate emergency and contribute to this climate goal, we are proposing spending an additional \$1.045 billion (including government funding and other sources) over the next 10 years on a series of targeted actions to reduce emissions and support adaptation. This includes:

- improving transport choice for over one million Aucklanders who will be living within 500 meters of new or improved bus services
- moving to low-emission ferry services
- increasing provision for walking and cycling, and
- increasing tree canopy cover in communities that need it most.

We propose introducing a climate action targeted rate (separate from general rates) to pay for \$574 million of this over the next 10 years. We estimate the targeted rate to be about \$1.12 per week (about \$58 a year) for the median value residential property.

**What do you think of this proposal?** Support

**Tell us why:**

### 2. Managing on-going budget pressures

Due to on-going impacts of COVID-19 on our revenue, and growing inflationary pressure, we are forecasting a budget shortfall of \$85 million for 2022/2023 compared to what was budgeted for in the 10-year Budget 2021-2031. Some of the budget pressures would be ongoing.

We plan to use a range of levers to manage next year's, and on-going, budget pressures, including:

- using the Government's Better Off support package funding
- changing the timing of some capital spending
- implementing cost reductions in the form of efficiency savings and potential reduction in some services
- keeping the previously agreed general rates increase of 3.5 per cent for 2022/2023
- considering the sale or long-term lease of additional non-strategic assets as required.#

**What do you think of our proposal to manage on-going budget pressures?** Support

Tell us why:

### 3. Prioritising operating spending

We need to prioritise operating spending to help manage on-going budget pressures. We have proposed a set of criteria to be used when making decisions about cost reductions, including those that could reduce, stop or change some services. #

**What do you think about how we propose to choose which services to reduce, stop or change? Support**

Tell us why:

### 4. Standardising waste management

#### Question A

Over the next three years we are moving to standardise waste services and charges across Auckland. Currently, some of Auckland pays for rubbish collections on their rates bill, and other parts of Auckland buy bin tags or bags to get their rubbish collected.

We are proposing a move to a region-wide rates funded refuse collection service with a choice of three bin sizes to accommodate different household needs, as this is the most cost-effective, equitable and climate friendly option to achieve waste minimisation outcomes.

This proposal is instead of the current Auckland Waste Management and Minimisation Plan approach to move to a region-wide pay-as-you-throw (PAYT) system (e.g. tags and bags).

**What do you think about our proposal to move from a planned region-wide PAYT system to a region-wide rates-funded rubbish collection system? Support (prefer rates-funded system)**

Tell us why:

#### Question B

In addition to how we fund region-wide kerbside rubbish collection, we are also proposing to standardise waste management services and charges across Auckland.

This includes standardising which properties can opt out of council waste services and charges.

**What do you think about these proposals?**

**Standardise the opt-out rules for residential multi-unit developments (10 or more units)** I don't know

**Standardise the opt-out rules for residential and lifestyle properties with between two and nine units** I don't know

**Standardise the opt-out rules for non-residential properties** I don't know

**Apply a minimum base charge to every separately used or inhabited part of a property** I don't know

Tell us why:

### 5. Local Boards

### 6. What is important to you?

**Do you have feedback on any other issues, including:**

- Local board decision-making over local community services (page 53 in the consultation document).
- Tūpuna Maunga Authority Operational Plan 2022/2023 (page 53 in the consultation document).



- Changes to fees and charges (page 53 in the consultation document).

Or is there anything further you would like to give feedback on?

ethical fashion producing

## Important privacy information

The personal information that you provide in this form will be held and protected by Auckland Council in accordance with our privacy policy (available at [aucklandcouncil.govt.nz/privacy](https://aucklandcouncil.govt.nz/privacy) and at our libraries and service centres) and with the Privacy Act 1993. The privacy policy explains how we can use and share your personal information in relation to any interaction you have with the council, and how you can access and correct that information. You should familiarise yourself with this policy before submitting this form.



# 3724



# Annual budget 2022/2023

**Note:** *this version of the feedback form has been created for the purpose of publishing submissions. As such, contact and demographic information has been removed and handwritten submissions have been transcribed.*

## Submitter details

**Organisation (if applicable):**

---

**Your local board:** Albert-Eden

---

## Your feedback

### 1. Climate action targeted rate

To meet our climate ambitions, we must reduce transport emissions in Auckland by 64 per cent by 2030. To address the climate emergency and contribute to this climate goal, we are proposing spending an additional \$1.045 billion (including government funding and other sources) over the next 10 years on a series of targeted actions to reduce emissions and support adaptation. This includes:

- improving transport choice for over one million Aucklanders who will be living within 500 meters of new or improved bus services
- moving to low-emission ferry services
- increasing provision for walking and cycling, and
- increasing tree canopy cover in communities that need it most.

We propose introducing a climate action targeted rate (separate from general rates) to pay for \$574 million of this over the next 10 years. We estimate the targeted rate to be about \$1.12 per week (about \$58 a year) for the median value residential property.

**What do you think of this proposal?** Do not support

**Tell us why:**

### 2. Managing on-going budget pressures

Due to on-going impacts of COVID-19 on our revenue, and growing inflationary pressure, we are forecasting a budget shortfall of \$85 million for 2022/2023 compared to what was budgeted for in the 10-year Budget 2021-2031. Some of the budget pressures would be ongoing.

We plan to use a range of levers to manage next year's, and on-going, budget pressures, including:

- using the Government's Better Off support package funding
- changing the timing of some capital spending
- implementing cost reductions in the form of efficiency savings and potential reduction in some services
- keeping the previously agreed general rates increase of 3.5 per cent for 2022/2023
- considering the sale or long-term lease of additional non-strategic assets as required.#

**What do you think of our proposal to manage on-going budget pressures?** Support

**Tell us why:**

### 3. Prioritising operating spending

We need to prioritise operating spending to help manage on-going budget pressures. We have proposed a set of criteria to be used when making decisions about cost reductions, including those that could reduce, stop or change some services. #

**What do you think about how we propose to choose which services to reduce, stop or change? Do not support**

**Tell us why:**

### 4. Standardising waste management

#### Question A

Over the next three years we are moving to standardise waste services and charges across Auckland. Currently, some of Auckland pays for rubbish collections on their rates bill, and other parts of Auckland buy bin tags or bags to get their rubbish collected.

We are proposing a move to a region-wide rates funded refuse collection service with a choice of three bin sizes to accommodate different household needs, as this is the most cost-effective, equitable and climate friendly option to achieve waste minimisation outcomes.

This proposal is instead of the current Auckland Waste Management and Minimisation Plan approach to move to a region-wide pay-as-you-throw (PAYT) system (e.g. tags and bags).

**What do you think about our proposal to move from a planned region-wide PAYT system to a region-wide rates-funded rubbish collection system? Support (prefer rates-funded system)**

**Tell us why:**

#### Question B

In addition to how we fund region-wide kerbside rubbish collection, we are also proposing to standardise waste management services and charges across Auckland.

This includes standardising which properties can opt out of council waste services and charges.

**What do you think about these proposals?**

**Standardise the opt-out rules for residential multi-unit developments (10 or more units)**

**Standardise the opt-out rules for residential and lifestyle properties with between two and nine units**

**Standardise the opt-out rules for non-residential properties**

**Apply a minimum base charge to every separately used or inhabited part of a property**

**Tell us why:**

### 5. Local Boards

#### Albert-Eden Local Board

**Tell us your thoughts on our proposed priorities for the local board area in 2022/2023 – have we got it right? I do not support most priorities**

**Tell us why:**

## 6. What is important to you?

**Do you have feedback on any other issues, including:**

- Local board decision-making over local community services (page 53 in the consultation document).
- Tūpuna Maunga Authority Operational Plan 2022/2023 (page 53 in the consultation document).
- Changes to fees and charges (page 53 in the consultation document).

Or is there anything further you would like to give feedback on?

### Important privacy information

The personal information that you provide in this form will be held and protected by Auckland Council in accordance with our privacy policy (available at [aucklandcouncil.govt.nz/privacy](https://aucklandcouncil.govt.nz/privacy) and at our libraries and service centres) and with the Privacy Act 1993. The privacy policy explains how we can use and share your personal information in relation to any interaction you have with the council, and how you can access and correct that information. You should familiarise yourself with this policy before submitting this form.



# 3726



# Annual budget 2022/2023

**Note:** *this version of the feedback form has been created for the purpose of publishing submissions. As such, contact and demographic information has been removed and handwritten submissions have been transcribed.*

## Submitter details

**Organisation (if applicable):**

---

**Your local board:** Albert-Eden

---

## Your feedback

### 1. Climate action targeted rate

To meet our climate ambitions, we must reduce transport emissions in Auckland by 64 per cent by 2030. To address the climate emergency and contribute to this climate goal, we are proposing spending an additional \$1.045 billion (including government funding and other sources) over the next 10 years on a series of targeted actions to reduce emissions and support adaptation. This includes:

- improving transport choice for over one million Aucklanders who will be living within 500 meters of new or improved bus services
- moving to low-emission ferry services
- increasing provision for walking and cycling, and
- increasing tree canopy cover in communities that need it most.

We propose introducing a climate action targeted rate (separate from general rates) to pay for \$574 million of this over the next 10 years. We estimate the targeted rate to be about \$1.12 per week (about \$58 a year) for the median value residential property.

**What do you think of this proposal?** Support

**Tell us why:** I think it can be something added to taxes that is very small but will help us immensely

### 2. Managing on-going budget pressures

Due to on-going impacts of COVID-19 on our revenue, and growing inflationary pressure, we are forecasting a budget shortfall of \$85 million for 2022/2023 compared to what was budgeted for in the 10-year Budget 2021-2031. Some of the budget pressures would be ongoing.

We plan to use a range of levers to manage next year's, and on-going, budget pressures, including:

- using the Government's Better Off support package funding
- changing the timing of some capital spending
- implementing cost reductions in the form of efficiency savings and potential reduction in some services
- keeping the previously agreed general rates increase of 3.5 per cent for 2022/2023
- considering the sale or long-term lease of additional non-strategic assets as required.#

**What do you think of our proposal to manage on-going budget pressures?** I don't know

**Tell us why:** the government needs that 'better off package' money, incase something happens that is dramatic. (like WW3)

### 3. Prioritising operating spending

We need to prioritise operating spending to help manage on-going budget pressures. We have proposed a set of criteria to be used when making decisions about cost reductions, including those that could reduce, stop or change some services.##

**What do you think about how we propose to choose which services to reduce, stop or change?** Do not support

**Tell us why:** it is confusing and we need a bit more information on the subject before we make the decision

### 4. Standardising waste management

#### Question A

Over the next three years we are moving to standardise waste services and charges across Auckland. Currently, some of Auckland pays for rubbish collections on their rates bill, and other parts of Auckland buy bin tags or bags to get their rubbish collected.

We are proposing a move to a region-wide rates funded refuse collection service with a choice of three bin sizes to accommodate different household needs, as this is the most cost-effective, equitable and climate friendly option to achieve waste minimisation outcomes.

This proposal is instead of the current Auckland Waste Management and Minimisation Plan approach to move to a region-wide pay-as-you-throw (PAYT) system (e.g. tags and bags).

**What do you think about our proposal to move from a planned region-wide PAYT system to a region-wide rates-funded rubbish collection system?** I don't know

**Tell us why:** some places are holiday houses mainly so sending trucks every week can be inificiant and wasteful

#### Question B

In addition to how we fund region-wide kerbside rubbish collection, we are also proposing to standardise waste management services and charges across Auckland.

This includes standardising which properties can opt out of council waste services and charges.

**What do you think about these proposals?**

**Standardise the opt-out rules for residential multi-unit developments (10 or more units)** Support

**Standardise the opt-out rules for residential and lifestyle properties with between two and nine units** Support

**Standardise the opt-out rules for non-residential properties** Support

**Apply a minimum base charge to every separately used or inhabited part of a property** Do not support

**Tell us why:**

### 5. Local Boards

#### Albert-Eden Local Board

**Tell us your thoughts on our proposed priorities for the local board area in 2022/2023 – have we got it right?**

**Tell us why:**

## 6. What is important to you?

**Do you have feedback on any other issues, including:**

- Local board decision-making over local community services (page 53 in the consultation document).
- Tūpuna Maunga Authority Operational Plan 2022/2023 (page 53 in the consultation document).
- Changes to fees and charges (page 53 in the consultation document).

Or is there anything further you would like to give feedback on?

### Important privacy information

The personal information that you provide in this form will be held and protected by Auckland Council in accordance with our privacy policy (available at [aucklandcouncil.govt.nz/privacy](https://aucklandcouncil.govt.nz/privacy) and at our libraries and service centres) and with the Privacy Act 1993. The privacy policy explains how we can use and share your personal information in relation to any interaction you have with the council, and how you can access and correct that information. You should familiarise yourself with this policy before submitting this form.



# 3727



# Annual budget 2022/2023

**Note:** *this version of the feedback form has been created for the purpose of publishing submissions. As such, contact and demographic information has been removed and handwritten submissions have been transcribed.*

## Submitter details

**Organisation (if applicable):**

---

**Your local board:** Albert-Eden

---

## Your feedback

### 1. Climate action targeted rate

To meet our climate ambitions, we must reduce transport emissions in Auckland by 64 per cent by 2030. To address the climate emergency and contribute to this climate goal, we are proposing spending an additional \$1.045 billion (including government funding and other sources) over the next 10 years on a series of targeted actions to reduce emissions and support adaptation. This includes:

- improving transport choice for over one million Aucklanders who will be living within 500 meters of new or improved bus services
- moving to low-emission ferry services
- increasing provision for walking and cycling, and
- increasing tree canopy cover in communities that need it most.

We propose introducing a climate action targeted rate (separate from general rates) to pay for \$574 million of this over the next 10 years. We estimate the targeted rate to be about \$1.12 per week (about \$58 a year) for the median value residential property.

**What do you think of this proposal?** Support

**Tell us why:** I support the idea but there won't be much of a difference if other bigger countries such as China (with 9.9 billion tonnes of CO2 emissions) and the United States with (4.4 billion tonnes of CO2 emissions) don't do focus on their efforts as well on the cause.

### 2. Managing on-going budget pressures

Due to on-going impacts of COVID-19 on our revenue, and growing inflationary pressure, we are forecasting a budget shortfall of \$85 million for 2022/2023 compared to what was budgeted for in the 10-year Budget 2021-2031. Some of the budget pressures would be ongoing.

We plan to use a range of levers to manage next year's, and on-going, budget pressures, including:

- using the Government's Better Off support package funding
- changing the timing of some capital spending
- implementing cost reductions in the form of efficiency savings and potential reduction in some services
- keeping the previously agreed general rates increase of 3.5 per cent for 2022/2023



- considering the sale or long-term lease of additional non-strategic assets as required. #

**What do you think of our proposal to manage on-going budget pressures?** Support

**Tell us why:**

### 3. Prioritising operating spending

We need to prioritise operating spending to help manage on-going budget pressures. We have proposed a set of criteria to be used when making decisions about cost reductions, including those that could reduce, stop or change some services. #

**What do you think about how we propose to choose which services to reduce, stop or change?** Support

**Tell us why:**

### 4. Standardising waste management

#### Question A

Over the next three years we are moving to standardise waste services and charges across Auckland. Currently, some of Auckland pays for rubbish collections on their rates bill, and other parts of Auckland buy bin tags or bags to get their rubbish collected.

We are proposing a move to a region-wide rates funded refuse collection service with a choice of three bin sizes to accommodate different household needs, as this is the most cost-effective, equitable and climate friendly option to achieve waste minimisation outcomes.

This proposal is instead of the current Auckland Waste Management and Minimisation Plan approach to move to a region-wide pay-as-you-throw (PAYT) system (e.g. tags and bags).

**What do you think about our proposal to move from a planned region-wide PAYT system to a region-wide rates-funded rubbish collection system?** Support (prefer rates-funded system)

**Tell us why:**

#### Question B

In addition to how we fund region-wide kerbside rubbish collection, we are also proposing to standardise waste management services and charges across Auckland.

This includes standardising which properties can opt out of council waste services and charges.

**What do you think about these proposals?**

**Standardise the opt-out rules for residential multi-unit developments (10 or more units)** I don't know

**Standardise the opt-out rules for residential and lifestyle properties with between two and nine units** I don't know

**Standardise the opt-out rules for non-residential properties** Support

**Apply a minimum base charge to every separately used or inhabited part of a property** I don't know

**Tell us why:**

### 5. Local Boards

#### Albert-Eden Local Board

**Tell us your thoughts on our proposed priorities for the local board area in 2022/2023 – have we got it right?** I support all priorities

Tell us why:

#### [Aotea/Great Barrier Local Board](#)

Tell us your thoughts on our proposed priorities for the local board area in 2022/2023 – have we got it right?

More specifically, what do you think of each priority we've listed?

**Community well-being initiatives**

**Marine protection initiatives**

**Water resilience initiatives**

**Environmental protection initiatives**

**Advocating for a bespoke public transport service**

Tell us why:

#### [Devonport-Takapuna Local Board](#)

Tell us your thoughts on our proposed priorities for the local board area in 2022/2023 – have we got it right?

Tell us why:

#### [Franklin Local Board](#)

Tell us your thoughts on our proposed priorities for the local board area in 2022/2023 – have we got it right?

In addition, would you support the sale of Ardmore Hall and/or Bell Field if the proceeds of that sale were re-invested in Clevedon Showgrounds and/or public facilities in Clevedon Village (e.g. Cricket grounds and the Clevedon Hall)?

Tell us why:

#### [Henderson-Massey Local Board](#)

Tell us your thoughts on our proposed priorities for the local board area in 2022/2023 – have we got it right?

Tell us why:

#### [Hibiscus and Bays Local Board](#)

Tell us your thoughts on our proposed priorities for the local board area in 2022/2023 – have we got it right?

Tell us why:

#### [Howick Local Board](#)

Tell us your thoughts on our proposed priorities for the local board area in 2022/2023 – have we got it right?

Tell us why:

#### [Kaipātiki Local Board](#)

Tell us your thoughts on our proposed priorities for the local board area in 2022/2023 – have we got it right?

Tell us why:

#### [Māngere-Ōtāhuhu Local Board](#)

Tell us your thoughts on our proposed priorities for the local board area in 2022/2023 – have we got it right?

Tell us why:

#### [Manurewa Local Board](#)

Tell us your thoughts on our proposed priorities for the local board area in 2022/2023 – have we got it right?

Tell us why:

### [Maungakiekie-Tāmaki Local Board](#)

**Tell us your thoughts on our proposed priorities for the local board area in 2022/2023 – have we got it right?**

**Tell us why:**

### [Ōrākei Local Board](#)

**Tell us your thoughts on our proposed priorities for the local board area in 2022/2023 – have we got it right?**

**Tell us why:**

### [Ōtara-Papatoetoe Local Board](#)

**Tell us your thoughts on our proposed priorities for the local board area in 2022/2023 – have we got it right?**

**Community resilience**

**Community resilience (other)**

**Environmental initiatives**

**Environmental initiatives (other)**

**Arts initiatives**

**Tell us why:**

### [Papakura Local Board](#)

**Tell us your thoughts on our proposed priorities for the local board area in 2022/2023 – have we got it right?**

**Tell us why:**

### [Puketāpapa Local Board](#)

**Tell us your thoughts on our proposed priorities for the local board area in 2022/2023 – have we got it right?**

**Tell us why:**

### [Rodney Local Board](#)

**Tell us your thoughts on our proposed priorities for the local board area in 2022/2023 – have we got it right?**

**Tell us why:**

### [Upper Harbour Local Board](#)

**Tell us your thoughts on our proposed priorities for the local board area in 2022/2023 – have we got it right?**

**Tell us why:**

### [Waiheke Local Board](#)

**Tell us your thoughts on our proposed priorities for the local board area in 2022/2023 – have we got it right?**

**Tell us why:**

### [Waitākere Ranges Local Board](#)

**Tell us your thoughts on our proposed priorities for the local board area in 2022/2023 – have we got it right?**

**Tell us why:**

### [Waitematā Local Board](#)

**Tell us your thoughts on our proposed priorities for the local board area in 2022/2023 – have we got it right?**

**Tell us why:**

### [Whau Local Board](#)

**Tell us your thoughts on our proposed priorities for the local board area in 2022/2023 – have we got it right?**

**Tell us why:**

## 6. What is important to you?

**Do you have feedback on any other issues, including:**

- Local board decision-making over local community services (page 53 in the consultation document).
- Tūpuna Maunga Authority Operational Plan 2022/2023 (page 53 in the consultation document).
- Changes to fees and charges (page 53 in the consultation document).

Or is there anything further you would like to give feedback on?

## Important privacy information

The personal information that you provide in this form will be held and protected by Auckland Council in accordance with our privacy policy (available at [aucklandcouncil.govt.nz/privacy](https://aucklandcouncil.govt.nz/privacy) and at our libraries and service centres) and with the Privacy Act 1993. The privacy policy explains how we can use and share your personal information in relation to any interaction you have with the council, and how you can access and correct that information. You should familiarise yourself with this policy before submitting this form.



# 3756



# Annual budget 2022/2023

**Note:** *this version of the feedback form has been created for the purpose of publishing submissions. As such, contact and demographic information has been removed and handwritten submissions have been transcribed.*

## Submitter details

**Organisation (if applicable):**

---

**Your local board:** Albert-Eden

---

## Your feedback

### 1. Climate action targeted rate

To meet our climate ambitions, we must reduce transport emissions in Auckland by 64 per cent by 2030. To address the climate emergency and contribute to this climate goal, we are proposing spending an additional \$1.045 billion (including government funding and other sources) over the next 10 years on a series of targeted actions to reduce emissions and support adaptation. This includes:

- improving transport choice for over one million Aucklanders who will be living within 500 meters of new or improved bus services
- moving to low-emission ferry services
- increasing provision for walking and cycling, and
- increasing tree canopy cover in communities that need it most.

We propose introducing a climate action targeted rate (separate from general rates) to pay for \$574 million of this over the next 10 years. We estimate the targeted rate to be about \$1.12 per week (about \$58 a year) for the median value residential property.

**What do you think of this proposal?** Support

**Tell us why:** More needs to be done in Tāmaki Makaurau Auckland on climate action

I want climate action now for the future of my children

We are living in a climate emergency

Paying a little now means we'll hopefully pay less in the future

Not everyone has equitable access to public transport

This is a good first step to tackle climate change

In 2019, Auckland Council declared a climate emergency. The Auckland Climate Action Targeted Rate must be passed to show that this declaration is more than just an empty gesture/words.

### 2. Managing on-going budget pressures

Due to on-going impacts of COVID-19 on our revenue, and growing inflationary pressure, we are forecasting a budget shortfall of \$85 million for 2022/2023 compared to what was budgeted for in the 10-year Budget 2021-2031. Some of the budget pressures would be ongoing.

We plan to use a range of levers to manage next year's, and on-going, budget pressures, including:

- using the Government's Better Off support package funding
- changing the timing of some capital spending
- implementing cost reductions in the form of efficiency savings and potential reduction in some services
- keeping the previously agreed general rates increase of 3.5 per cent for 2022/2023
- considering the sale or long-term lease of additional non-strategic assets as required.#

**What do you think of our proposal to manage on-going budget pressures?** Do not support

**Tell us why:**

### 3. Prioritising operating spending

We need to prioritise operating spending to help manage on-going budget pressures. We have proposed a set of criteria to be used when making decisions about cost reductions, including those that could reduce, stop or change some services.#

**What do you think about how we propose to choose which services to reduce, stop or change?** Support

**Tell us why:**

### 4. Standardising waste management

#### Question A

Over the next three years we are moving to standardise waste services and charges across Auckland. Currently, some of Auckland pays for rubbish collections on their rates bill, and other parts of Auckland buy bin tags or bags to get their rubbish collected.

We are proposing a move to a region-wide rates funded refuse collection service with a choice of three bin sizes to accommodate different household needs, as this is the most cost-effective, equitable and climate friendly option to achieve waste minimisation outcomes.

This proposal is instead of the current Auckland Waste Management and Minimisation Plan approach to move to a region-wide pay-as-you-throw (PAYT) system (e.g. tags and bags).

**What do you think about our proposal to move from a planned region-wide PAYT system to a region-wide rates-funded rubbish collection system?** Support (prefer rates-funded system)

**Tell us why:**

#### Question B

In addition to how we fund region-wide kerbside rubbish collection, we are also proposing to standardise waste management services and charges across Auckland.

This includes standardising which properties can opt out of council waste services and charges.

**What do you think about these proposals?**

**Standardise the opt-out rules for residential multi-unit developments (10 or more units)** Support

**Standardise the opt-out rules for residential and lifestyle properties with between two and nine units** Do not support

**Standardise the opt-out rules for non-residential properties** Support

**Apply a minimum base charge to every separately used or inhabited part of a property** Do not support

**Tell us why:**

## 5. Local Boards

### Albert-Eden Local Board

**Tell us your thoughts on our proposed priorities for the local board area in 2022/2023 – have we got it right? |**  
support most priorities

**Tell us why:**

## 6. What is important to you?

**Do you have feedback on any other issues, including:**

- Local board decision-making over local community services (page 53 in the consultation document).
- Tūpuna Maunga Authority Operational Plan 2022/2023 (page 53 in the consultation document).
- Changes to fees and charges (page 53 in the consultation document).

Or is there anything further you would like to give feedback on?

### Important privacy information

The personal information that you provide in this form will be held and protected by Auckland Council in accordance with our privacy policy (available at [aucklandcouncil.govt.nz/privacy](https://aucklandcouncil.govt.nz/privacy) and at our libraries and service centres) and with the Privacy Act 1993. The privacy policy explains how we can use and share your personal information in relation to any interaction you have with the council, and how you can access and correct that information. You should familiarise yourself with this policy before submitting this form.



# 3766



# Annual budget 2022/2023

**Note:** *this version of the feedback form has been created for the purpose of publishing submissions. As such, contact and demographic information has been removed and handwritten submissions have been transcribed.*

## Submitter details

**Organisation (if applicable):**

---

**Your local board:** Albert-Eden

---

## Your feedback

### 1. Climate action targeted rate

To meet our climate ambitions, we must reduce transport emissions in Auckland by 64 per cent by 2030. To address the climate emergency and contribute to this climate goal, we are proposing spending an additional \$1.045 billion (including government funding and other sources) over the next 10 years on a series of targeted actions to reduce emissions and support adaptation. This includes:

- improving transport choice for over one million Aucklanders who will be living within 500 meters of new or improved bus services
- moving to low-emission ferry services
- increasing provision for walking and cycling, and
- increasing tree canopy cover in communities that need it most.

We propose introducing a climate action targeted rate (separate from general rates) to pay for \$574 million of this over the next 10 years. We estimate the targeted rate to be about \$1.12 per week (about \$58 a year) for the median value residential property.

**What do you think of this proposal?** Support

**Tell us why:** Kia ora koutou

Good to see these initiatives, some of which (cycling and walking) are immediate interests of mine. I am also deeply engaged with growing and planting for local reserves with a focus on enhancing indigenous species diversity because this is important to mitigating climate change and to ecological wellbeing. I support these proposals as a first step. As a 68 year old Pakeha male living in a high income household, I support local wealth taxes that go toward improving social equity across the city because until this kind of change is promoted, the health and well-being of everyone suffers.

However we must do way better than this! It is essential that we decarbonise transport in the city but also decolonise our social fabric, in order to remove the corrosive, competitive, consumption orientation of the status quo that is the legacy of four decades of unreconstituted neoliberal control. The city should be operating a circular economy oriented to social justice, environmental sustainability and public infrastructure.

We are at the very beginning of a climate emergency that cannot be solved by 'net zero' (<https://theconversation.com/climate-scientists-concept-of-net-zero-is-a-dangerous-trap-157368>) approaches and must entail actual real world reductions in GHG emissions. Given that our country cousins are unwilling to give up their addiction to nitrogen fertilisers, the privileged of the metropolis, need to show leadership and sacrifice to reduce consumption (of everything!) by at least one third (according to Stern Report). Contemporary societies cannot survive the approaching catastrophes without radical action although the actual solutions required are already freely available



(<https://www.drawdown.org/solutions>) and Tamaki Makaurau must lead the way both for Aotearoa (as our largest polluter) and the world as a nimble exemplar of what can be achieved by adopting these measures.

So yes I agree with the proposals above but suspect they will make a very modest contribution to the inadequate targets the city has set itself. I urge that you reconsider your ambitions in the light of the most recent IPCC reports and the necessity to keep global warming BELOW 1.5 degrees celsius!

## 2. Managing on-going budget pressures

Due to on-going impacts of COVID-19 on our revenue, and growing inflationary pressure, we are forecasting a budget shortfall of \$85 million for 2022/2023 compared to what was budgeted for in the 10-year Budget 2021-2031. Some of the budget pressures would be ongoing.

We plan to use a range of levers to manage next year's, and on-going, budget pressures, including:

- using the Government's Better Off support package funding
- changing the timing of some capital spending
- implementing cost reductions in the form of efficiency savings and potential reduction in some services
- keeping the previously agreed general rates increase of 3.5 per cent for 2022/2023
- considering the sale or long-term lease of additional non-strategic assets as required.#

**What do you think of our proposal to manage on-going budget pressures?** Other

**Tell us why:** The City must adopt a circular economy (<https://www.amsterdam.nl/en/policy/sustainability/circular-economy/>) and begin to create budgets that can genuinely create economic, social, environmental and cultural sustainability.

## 3. Prioritising operating spending

We need to prioritise operating spending to help manage on-going budget pressures. We have proposed a set of criteria to be used when making decisions about cost reductions, including those that could reduce, stop or change some services.#

**What do you think about how we propose to choose which services to reduce, stop or change?** Other

**Tell us why:** See 2 above

## 4. Standardising waste management

### Question A

Over the next three years we are moving to standardise waste services and charges across Auckland. Currently, some of Auckland pays for rubbish collections on their rates bill, and other parts of Auckland buy bin tags or bags to get their rubbish collected.

We are proposing a move to a region-wide rates funded refuse collection service with a choice of three bin sizes to accommodate different household needs, as this is the most cost-effective, equitable and climate friendly option to achieve waste minimisation outcomes.

This proposal is instead of the current Auckland Waste Management and Minimisation Plan approach to move to a region-wide pay-as-you-throw (PAYT) system (e.g. tags and bags).

**What do you think about our proposal to move from a planned region-wide PAYT system to a region-wide rates-funded rubbish collection system?** Support (prefer rates-funded system)

**Tell us why:** Far better to get everyone on the same page

## Question B

In addition to how we fund region-wide kerbside rubbish collection, we are also proposing to standardise waste management services and charges across Auckland.

This includes standardising which properties can opt out of council waste services and charges.

### What do you think about these proposals?

**Standardise the opt-out rules for residential multi-unit developments (10 or more units)** Support

**Standardise the opt-out rules for residential and lifestyle properties with between two and nine units** Support

**Standardise the opt-out rules for non-residential properties** Support

**Apply a minimum base charge to every separately used or inhabited part of a property** Support

Tell us why:

## 5. Local Boards

### Albert-Eden Local Board

**Tell us your thoughts on our proposed priorities for the local board area in 2022/2023 – have we got it right?** I support all priorities

Tell us why:

## 6. What is important to you?

### Do you have feedback on any other issues, including:

- Local board decision-making over local community services (page 53 in the consultation document).
- Tūpuna Maunga Authority Operational Plan 2022/2023 (page 53 in the consultation document).
- Changes to fees and charges (page 53 in the consultation document).

Or is there anything further you would like to give feedback on?

It would be great to see public plantings of ngahere on parts of local reserves that are pointlessly mowed to maintain grass. Urban trees are vital but sustainable forest structures are even better as carbon sinks and biodiversity reservoirs.

## Important privacy information

The personal information that you provide in this form will be held and protected by Auckland Council in accordance with our privacy policy (available at [aucklandcouncil.govt.nz/privacy](https://aucklandcouncil.govt.nz/privacy) and at our libraries and service centres) and with the Privacy Act 1993. The privacy policy explains how we can use and share your personal information in relation to any interaction you have with the council, and how you can access and correct that information. You should familiarise yourself with this policy before submitting this form.



# 3771



# Annual budget 2022/2023

**Note:** *this version of the feedback form has been created for the purpose of publishing submissions. As such, contact and demographic information has been removed and handwritten submissions have been transcribed.*

## Submitter details

**Organisation (if applicable):**

---

**Your local board:** Albert-Eden

---

## Your feedback

### 1. Climate action targeted rate

To meet our climate ambitions, we must reduce transport emissions in Auckland by 64 per cent by 2030. To address the climate emergency and contribute to this climate goal, we are proposing spending an additional \$1.045 billion (including government funding and other sources) over the next 10 years on a series of targeted actions to reduce emissions and support adaptation. This includes:

- improving transport choice for over one million Aucklanders who will be living within 500 meters of new or improved bus services
- moving to low-emission ferry services
- increasing provision for walking and cycling, and
- increasing tree canopy cover in communities that need it most.

We propose introducing a climate action targeted rate (separate from general rates) to pay for \$574 million of this over the next 10 years. We estimate the targeted rate to be about \$1.12 per week (about \$58 a year) for the median value residential property.

**What do you think of this proposal?** Support

**Tell us why:** I think its a great idea to have a targeted rate to fund climate action projects. Climate change effects on Auckland are only going to get worse over the next 10 years and we need to have a solid plan to help reduce its impacts. I can see this is the first step towards making a difference, as a home owner I'm happy to pay a little extra rates to support it.

### 2. Managing on-going budget pressures

Due to on-going impacts of COVID-19 on our revenue, and growing inflationary pressure, we are forecasting a budget shortfall of \$85 million for 2022/2023 compared to what was budgeted for in the 10-year Budget 2021-2031. Some of the budget pressures would be ongoing.

We plan to use a range of levers to manage next year's, and on-going, budget pressures, including:

- using the Government's Better Off support package funding
- changing the timing of some capital spending
- implementing cost reductions in the form of efficiency savings and potential reduction in some services
- keeping the previously agreed general rates increase of 3.5 per cent for 2022/2023

- considering the sale or long-term lease of additional non-strategic assets as required.#

**What do you think of our proposal to manage on-going budget pressures?** Support

**Tell us why:** I agree that the savings/revenue shortfall should be shared over multiple solutions. I commend Auckland Council for sticking to what they have previously promised and keep the general rate increase at 3.5%.

### 3. Prioritising operating spending

We need to prioritise operating spending to help manage on-going budget pressures. We have proposed a set of criteria to be used when making decisions about cost reductions, including those that could reduce, stop or change some services.#

**What do you think about how we propose to choose which services to reduce, stop or change?** Support

**Tell us why:** Agree that a review/reprioritisation of council provided services is required to ensure budget is spent where it is most needed. However I think Climate Action should be considered essential at this point.

### 4. Standardising waste management

#### Question A

Over the next three years we are moving to standardise waste services and charges across Auckland. Currently, some of Auckland pays for rubbish collections on their rates bill, and other parts of Auckland buy bin tags or bags to get their rubbish collected.

We are proposing a move to a region-wide rates funded refuse collection service with a choice of three bin sizes to accommodate different household needs, as this is the most cost-effective, equitable and climate friendly option to achieve waste minimisation outcomes.

This proposal is instead of the current Auckland Waste Management and Minimisation Plan approach to move to a region-wide pay-as-you-throw (PAYT) system (e.g. tags and bags).

**What do you think about our proposal to move from a planned region-wide PAYT system to a region-wide rates-funded rubbish collection system?** Support (prefer rates-funded system)

**Tell us why:** Illegal dumping is a big problem and very hard to find the people responsible. We should encourage Aucklanders to do the right thing by making rubbish collection the easy option. I also support the composting collection to reduce waste to land fill.

#### Question B

In addition to how we fund region-wide kerbside rubbish collection, we are also proposing to standardise waste management services and charges across Auckland.

This includes standardising which properties can opt out of council waste services and charges.

**What do you think about these proposals?**

**Standardise the opt-out rules for residential multi-unit developments (10 or more units)** I don't know

**Standardise the opt-out rules for residential and lifestyle properties with between two and nine units** I don't know

**Standardise the opt-out rules for non-residential properties** I don't know

**Apply a minimum base charge to every separately used or inhabited part of a property** I don't know

**Tell us why:**

## 5. Local Boards

### Albert-Eden Local Board

**Tell us your thoughts on our proposed priorities for the local board area in 2022/2023 – have we got it right? I support all priorities**

**Tell us why:**

## 6. What is important to you?

**Do you have feedback on any other issues, including:**

- Local board decision-making over local community services (page 53 in the consultation document).
- Tūpuna Maunga Authority Operational Plan 2022/2023 (page 53 in the consultation document).
- Changes to fees and charges (page 53 in the consultation document).

Or is there anything further you would like to give feedback on?

## Important privacy information

The personal information that you provide in this form will be held and protected by Auckland Council in accordance with our privacy policy (available at [aucklandcouncil.govt.nz/privacy](https://aucklandcouncil.govt.nz/privacy) and at our libraries and service centres) and with the Privacy Act 1993. The privacy policy explains how we can use and share your personal information in relation to any interaction you have with the council, and how you can access and correct that information. You should familiarise yourself with this policy before submitting this form.



# 3777



# Annual budget 2022/2023

**Note:** *this version of the feedback form has been created for the purpose of publishing submissions. As such, contact and demographic information has been removed and handwritten submissions have been transcribed.*

## Submitter details

**Organisation (if applicable):**

---

**Your local board:** Albert-Eden

---

## Your feedback

### 1. Climate action targeted rate

To meet our climate ambitions, we must reduce transport emissions in Auckland by 64 per cent by 2030. To address the climate emergency and contribute to this climate goal, we are proposing spending an additional \$1.045 billion (including government funding and other sources) over the next 10 years on a series of targeted actions to reduce emissions and support adaptation. This includes:

- improving transport choice for over one million Aucklanders who will be living within 500 meters of new or improved bus services
- moving to low-emission ferry services
- increasing provision for walking and cycling, and
- increasing tree canopy cover in communities that need it most.

We propose introducing a climate action targeted rate (separate from general rates) to pay for \$574 million of this over the next 10 years. We estimate the targeted rate to be about \$1.12 per week (about \$58 a year) for the median value residential property.

**What do you think of this proposal?** Support

**Tell us why:**

### 2. Managing on-going budget pressures

Due to on-going impacts of COVID-19 on our revenue, and growing inflationary pressure, we are forecasting a budget shortfall of \$85 million for 2022/2023 compared to what was budgeted for in the 10-year Budget 2021-2031. Some of the budget pressures would be ongoing.

We plan to use a range of levers to manage next year's, and on-going, budget pressures, including:

- using the Government's Better Off support package funding
- changing the timing of some capital spending
- implementing cost reductions in the form of efficiency savings and potential reduction in some services
- keeping the previously agreed general rates increase of 3.5 per cent for 2022/2023
- considering the sale or long-term lease of additional non-strategic assets as required.#

**What do you think of our proposal to manage on-going budget pressures?** Support

Tell us why:

### 3. Prioritising operating spending

We need to prioritise operating spending to help manage on-going budget pressures. We have proposed a set of criteria to be used when making decisions about cost reductions, including those that could reduce, stop or change some services. #

**What do you think about how we propose to choose which services to reduce, stop or change?** Do not support

Tell us why:

### 4. Standardising waste management

#### Question A

Over the next three years we are moving to standardise waste services and charges across Auckland. Currently, some of Auckland pays for rubbish collections on their rates bill, and other parts of Auckland buy bin tags or bags to get their rubbish collected.

We are proposing a move to a region-wide rates funded refuse collection service with a choice of three bin sizes to accommodate different household needs, as this is the most cost-effective, equitable and climate friendly option to achieve waste minimisation outcomes.

This proposal is instead of the current Auckland Waste Management and Minimisation Plan approach to move to a region-wide pay-as-you-throw (PAYT) system (e.g. tags and bags).

**What do you think about our proposal to move from a planned region-wide PAYT system to a region-wide rates-funded rubbish collection system?** Support (prefer rates-funded system)

Tell us why:

#### Question B

In addition to how we fund region-wide kerbside rubbish collection, we are also proposing to standardise waste management services and charges across Auckland.

This includes standardising which properties can opt out of council waste services and charges.

**What do you think about these proposals?**

**Standardise the opt-out rules for residential multi-unit developments (10 or more units)** Support

**Standardise the opt-out rules for residential and lifestyle properties with between two and nine units** Support

**Standardise the opt-out rules for non-residential properties** Support

**Apply a minimum base charge to every separately used or inhabited part of a property** Do not support

Tell us why:

### 5. Local Boards

#### Albert-Eden Local Board

**Tell us your thoughts on our proposed priorities for the local board area in 2022/2023 – have we got it right?** I support all priorities

Tell us why:

## 6. What is important to you?

**Do you have feedback on any other issues, including:**

- Local board decision-making over local community services (page 53 in the consultation document).
- Tūpuna Maunga Authority Operational Plan 2022/2023 (page 53 in the consultation document).
- Changes to fees and charges (page 53 in the consultation document).

Or is there anything further you would like to give feedback on?

### Important privacy information

The personal information that you provide in this form will be held and protected by Auckland Council in accordance with our privacy policy (available at [aucklandcouncil.govt.nz/privacy](https://aucklandcouncil.govt.nz/privacy) and at our libraries and service centres) and with the Privacy Act 1993. The privacy policy explains how we can use and share your personal information in relation to any interaction you have with the council, and how you can access and correct that information. You should familiarise yourself with this policy before submitting this form.





# 3790



# Annual budget 2022/2023

**Note:** *this version of the feedback form has been created for the purpose of publishing submissions. As such, contact and demographic information has been removed and handwritten submissions have been transcribed.*

## Submitter details

**Organisation (if applicable):**

---

**Your local board:** Albert-Eden

---

## Your feedback

### 1. Climate action targeted rate

To meet our climate ambitions, we must reduce transport emissions in Auckland by 64 per cent by 2030. To address the climate emergency and contribute to this climate goal, we are proposing spending an additional \$1.045 billion (including government funding and other sources) over the next 10 years on a series of targeted actions to reduce emissions and support adaptation. This includes:

- improving transport choice for over one million Aucklanders who will be living within 500 meters of new or improved bus services
- moving to low-emission ferry services
- increasing provision for walking and cycling, and
- increasing tree canopy cover in communities that need it most.

We propose introducing a climate action targeted rate (separate from general rates) to pay for \$574 million of this over the next 10 years. We estimate the targeted rate to be about \$1.12 per week (about \$58 a year) for the median value residential property.

**What do you think of this proposal?** Support

**Tell us why:** Because we have such a opportunity to become a city that will last into the future, create an environment thats is sustainable and gives a chance to the younger population. This is a brilliant idea to give everyone the chance to put in effort collectively.

### 2. Managing on-going budget pressures

Due to on-going impacts of COVID-19 on our revenue, and growing inflationary pressure, we are forecasting a budget shortfall of \$85 million for 2022/2023 compared to what was budgeted for in the 10-year Budget 2021-2031. Some of the budget pressures would be ongoing.

We plan to use a range of levers to manage next year's, and on-going, budget pressures, including:

- using the Government's Better Off support package funding
- changing the timing of some capital spending
- implementing cost reductions in the form of efficiency savings and potential reduction in some services
- keeping the previously agreed general rates increase of 3.5 per cent for 2022/2023

- considering the sale or long-term lease of additional non-strategic assets as required.#

**What do you think of our proposal to manage on-going budget pressures?** Support

**Tell us why:** As long as it doesn't impact climate spending capabilities

### 3. Prioritising operating spending

We need to prioritise operating spending to help manage on-going budget pressures. We have proposed a set of criteria to be used when making decisions about cost reductions, including those that could reduce, stop or change some services.#

**What do you think about how we propose to choose which services to reduce, stop or change?** I don't know

**Tell us why:** Very vague

### 4. Standardising waste management

#### Question A

Over the next three years we are moving to standardise waste services and charges across Auckland. Currently, some of Auckland pays for rubbish collections on their rates bill, and other parts of Auckland buy bin tags or bags to get their rubbish collected.

We are proposing a move to a region-wide rates funded refuse collection service with a choice of three bin sizes to accommodate different household needs, as this is the most cost-effective, equitable and climate friendly option to achieve waste minimisation outcomes.

This proposal is instead of the current Auckland Waste Management and Minimisation Plan approach to move to a region-wide pay-as-you-throw (PAYT) system (e.g. tags and bags).

**What do you think about our proposal to move from a planned region-wide PAYT system to a region-wide rates-funded rubbish collection system?** Support (prefer rates-funded system)

**Tell us why:** All about efficiency, s combined system gives best chance of recycling + cost saving. Less blsck rubbish bags too.

#### Question B

In addition to how we fund region-wide kerbside rubbish collection, we are also proposing to standardise waste management services and charges across Auckland.

This includes standardising which properties can opt out of council waste services and charges.

**What do you think about these proposals?**

**Standardise the opt-out rules for residential multi-unit developments (10 or more units)** Support

**Standardise the opt-out rules for residential and lifestyle properties with between two and nine units** I don't know

**Standardise the opt-out rules for non-residential properties** Support

**Apply a minimum base charge to every separately used or inhabited part of a property** I don't know

**Tell us why:**

## 5. Local Boards

### Albert-Eden Local Board

**Tell us your thoughts on our proposed priorities for the local board area in 2022/2023 – have we got it right? |**  
support most priorities

**Tell us why:** Really good priority on the low carbon work and keeping recreational spaces open for all.

## 6. What is important to you?

**Do you have feedback on any other issues, including:**

- Local board decision-making over local community services (page 53 in the consultation document).
- Tūpuna Maunga Authority Operational Plan 2022/2023 (page 53 in the consultation document).
- Changes to fees and charges (page 53 in the consultation document).

Or is there anything further you would like to give feedback on?

Good work on climate rate action targeted rate! Use the youth as a big voice towards this because its their future we are preparing for.

### Important privacy information

The personal information that you provide in this form will be held and protected by Auckland Council in accordance with our privacy policy (available at [aucklandcouncil.govt.nz/privacy](https://aucklandcouncil.govt.nz/privacy) and at our libraries and service centres) and with the Privacy Act 1993. The privacy policy explains how we can use and share your personal information in relation to any interaction you have with the council, and how you can access and correct that information. You should familiarise yourself with this policy before submitting this form.



# 3828



# Annual budget 2022/2023

**Note:** *this version of the feedback form has been created for the purpose of publishing submissions. As such, contact and demographic information has been removed and handwritten submissions have been transcribed.*

## Submitter details

**Organisation (if applicable):**

---

**Your local board:** Albert-Eden

---

## Your feedback

### 1. Climate action targeted rate

To meet our climate ambitions, we must reduce transport emissions in Auckland by 64 per cent by 2030. To address the climate emergency and contribute to this climate goal, we are proposing spending an additional \$1.045 billion (including government funding and other sources) over the next 10 years on a series of targeted actions to reduce emissions and support adaptation. This includes:

- improving transport choice for over one million Aucklanders who will be living within 500 meters of new or improved bus services
- moving to low-emission ferry services
- increasing provision for walking and cycling, and
- increasing tree canopy cover in communities that need it most.

We propose introducing a climate action targeted rate (separate from general rates) to pay for \$574 million of this over the next 10 years. We estimate the targeted rate to be about \$1.12 per week (about \$58 a year) for the median value residential property.

**What do you think of this proposal?** Support

**Tell us why:** I support this as I would love for public transport to be more accessible, efficient and cheaper for getting around auckland. New cycleways would also make it much easier to bike around and explore auckland!

### 2. Managing on-going budget pressures

Due to on-going impacts of COVID-19 on our revenue, and growing inflationary pressure, we are forecasting a budget shortfall of \$85 million for 2022/2023 compared to what was budgeted for in the 10-year Budget 2021-2031. Some of the budget pressures would be ongoing.

We plan to use a range of levers to manage next year's, and on-going, budget pressures, including:

- using the Government's Better Off support package funding
- changing the timing of some capital spending
- implementing cost reductions in the form of efficiency savings and potential reduction in some services
- keeping the previously agreed general rates increase of 3.5 per cent for 2022/2023
- considering the sale or long-term lease of additional non-strategic assets as required.#

## What do you think of our proposal to manage on-going budget pressures?

Tell us why:

### 3. Prioritising operating spending

We need to prioritise operating spending to help manage on-going budget pressures. We have proposed a set of criteria to be used when making decisions about cost reductions, including those that could reduce, stop or change some services.##

#### What do you think about how we propose to choose which services to reduce, stop or change?

Tell us why:

### 4. Standardising waste management

#### Question A

Over the next three years we are moving to standardise waste services and charges across Auckland. Currently, some of Auckland pays for rubbish collections on their rates bill, and other parts of Auckland buy bin tags or bags to get their rubbish collected.

We are proposing a move to a region-wide rates funded refuse collection service with a choice of three bin sizes to accommodate different household needs, as this is the most cost-effective, equitable and climate friendly option to achieve waste minimisation outcomes.

This proposal is instead of the current Auckland Waste Management and Minimisation Plan approach to move to a region-wide pay-as-you-throw (PAYT) system (e.g. tags and bags).

#### What do you think about our proposal to move from a planned region-wide PAYT system to a region-wide rates-funded rubbish collection system?

Tell us why:

#### Question B

In addition to how we fund region-wide kerbside rubbish collection, we are also proposing to standardise waste management services and charges across Auckland.

This includes standardising which properties can opt out of council waste services and charges.

#### What do you think about these proposals?

**Standardise the opt-out rules for residential multi-unit developments (10 or more units)**

**Standardise the opt-out rules for residential and lifestyle properties with between two and nine units**

**Standardise the opt-out rules for non-residential properties**

**Apply a minimum base charge to every separately used or inhabited part of a property**

Tell us why:

### 5. Local Boards

### 6. What is important to you?

Do you have feedback on any other issues, including:

- Local board decision-making over local community services (page 53 in the consultation document).

- Tūpuna Maunga Authority Operational Plan 2022/2023 (page 53 in the consultation document).
- Changes to fees and charges (page 53 in the consultation document).

Or is there anything further you would like to give feedback on?

### Important privacy information

The personal information that you provide in this form will be held and protected by Auckland Council in accordance with our privacy policy (available at [aucklandcouncil.govt.nz/privacy](https://aucklandcouncil.govt.nz/privacy) and at our libraries and service centres) and with the Privacy Act 1993. The privacy policy explains how we can use and share your personal information in relation to any interaction you have with the council, and how you can access and correct that information. You should familiarise yourself with this policy before submitting this form.



# 3840



# Annual budget 2022/2023

**Note:** *this version of the feedback form has been created for the purpose of publishing submissions. As such, contact and demographic information has been removed and handwritten submissions have been transcribed.*

## Submitter details

**Organisation (if applicable):**

---

**Your local board:** Albert-Eden

---

## Your feedback

### 1. Climate action targeted rate

To meet our climate ambitions, we must reduce transport emissions in Auckland by 64 per cent by 2030. To address the climate emergency and contribute to this climate goal, we are proposing spending an additional \$1.045 billion (including government funding and other sources) over the next 10 years on a series of targeted actions to reduce emissions and support adaptation. This includes:

- improving transport choice for over one million Aucklanders who will be living within 500 meters of new or improved bus services
- moving to low-emission ferry services
- increasing provision for walking and cycling, and
- increasing tree canopy cover in communities that need it most.

We propose introducing a climate action targeted rate (separate from general rates) to pay for \$574 million of this over the next 10 years. We estimate the targeted rate to be about \$1.12 per week (about \$58 a year) for the median value residential property.

**What do you think of this proposal?** Support

**Tell us why:** We are living in a climate emergency.

Paying a little now means all of us will hopefully pay less (in so many ways) in the future

This is important, we can't just stand by and 'hope'.

This is a good first step to tackle climate change

### 2. Managing on-going budget pressures

Due to on-going impacts of COVID-19 on our revenue, and growing inflationary pressure, we are forecasting a budget shortfall of \$85 million for 2022/2023 compared to what was budgeted for in the 10-year Budget 2021-2031. Some of the budget pressures would be ongoing.

We plan to use a range of levers to manage next year's, and on-going, budget pressures, including:

- using the Government's Better Off support package funding
- changing the timing of some capital spending
- implementing cost reductions in the form of efficiency savings and potential reduction in some services

- keeping the previously agreed general rates increase of 3.5 per cent for 2022/2023
- considering the sale or long-term lease of additional non-strategic assets as required.#

**What do you think of our proposal to manage on-going budget pressures?** Do not support

**Tell us why:** Think small rates increases beyond indicated are understandable in the circumstances

### 3. Prioritising operating spending

We need to prioritise operating spending to help manage on-going budget pressures. We have proposed a set of criteria to be used when making decisions about cost reductions, including those that could reduce, stop or change some services.#

**What do you think about how we propose to choose which services to reduce, stop or change?** Support

**Tell us why:** Looks common sense and logical

### 4. Standardising waste management

#### Question A

Over the next three years we are moving to standardise waste services and charges across Auckland. Currently, some of Auckland pays for rubbish collections on their rates bill, and other parts of Auckland buy bin tags or bags to get their rubbish collected.

We are proposing a move to a region-wide rates funded refuse collection service with a choice of three bin sizes to accommodate different household needs, as this is the most cost-effective, equitable and climate friendly option to achieve waste minimisation outcomes.

This proposal is instead of the current Auckland Waste Management and Minimisation Plan approach to move to a region-wide pay-as-you-throw (PAYT) system (e.g. tags and bags).

**What do you think about our proposal to move from a planned region-wide PAYT system to a region-wide rates-funded rubbish collection system?** Support (prefer rates-funded system)

**Tell us why:** Like the three bin system, like the consistency

#### Question B

In addition to how we fund region-wide kerbside rubbish collection, we are also proposing to standardise waste management services and charges across Auckland.

This includes standardising which properties can opt out of council waste services and charges.

**What do you think about these proposals?**

**Standardise the opt-out rules for residential multi-unit developments (10 or more units)** Support

**Standardise the opt-out rules for residential and lifestyle properties with between two and nine units** Do not support

**Standardise the opt-out rules for non-residential properties** Do not support

**Apply a minimum base charge to every separately used or inhabited part of a property** Do not support

**Tell us why:**



## 5. Local Boards

### Albert-Eden Local Board

**Tell us your thoughts on our proposed priorities for the local board area in 2022/2023 – have we got it right? I support all priorities**

**Tell us why:**

## 6. What is important to you?

**Do you have feedback on any other issues, including:**

- Local board decision-making over local community services (page 53 in the consultation document).
- Tūpuna Maunga Authority Operational Plan 2022/2023 (page 53 in the consultation document).
- Changes to fees and charges (page 53 in the consultation document).

Or is there anything further you would like to give feedback on?

## Important privacy information

The personal information that you provide in this form will be held and protected by Auckland Council in accordance with our privacy policy (available at [aucklandcouncil.govt.nz/privacy](https://aucklandcouncil.govt.nz/privacy) and at our libraries and service centres) and with the Privacy Act 1993. The privacy policy explains how we can use and share your personal information in relation to any interaction you have with the council, and how you can access and correct that information. You should familiarise yourself with this policy before submitting this form.



# 3845



# Annual budget 2022/2023

**Note:** *this version of the feedback form has been created for the purpose of publishing submissions. As such, contact and demographic information has been removed and handwritten submissions have been transcribed.*

## Submitter details

**Organisation (if applicable):**

---

**Your local board:** Albert-Eden

---

## Your feedback

### 1. Climate action targeted rate

To meet our climate ambitions, we must reduce transport emissions in Auckland by 64 per cent by 2030. To address the climate emergency and contribute to this climate goal, we are proposing spending an additional \$1.045 billion (including government funding and other sources) over the next 10 years on a series of targeted actions to reduce emissions and support adaptation. This includes:

- improving transport choice for over one million Aucklanders who will be living within 500 meters of new or improved bus services
- moving to low-emission ferry services
- increasing provision for walking and cycling, and
- increasing tree canopy cover in communities that need it most.

We propose introducing a climate action targeted rate (separate from general rates) to pay for \$574 million of this over the next 10 years. We estimate the targeted rate to be about \$1.12 per week (about \$58 a year) for the median value residential property.

**What do you think of this proposal?** Support

**Tell us why:** We all have a duty to do everything in our power to keep the planet habitable for our children. These options will help and are therefore essential

### 2. Managing on-going budget pressures

Due to on-going impacts of COVID-19 on our revenue, and growing inflationary pressure, we are forecasting a budget shortfall of \$85 million for 2022/2023 compared to what was budgeted for in the 10-year Budget 2021-2031. Some of the budget pressures would be ongoing.

We plan to use a range of levers to manage next year's, and on-going, budget pressures, including:

- using the Government's Better Off support package funding
- changing the timing of some capital spending
- implementing cost reductions in the form of efficiency savings and potential reduction in some services
- keeping the previously agreed general rates increase of 3.5 per cent for 2022/2023
- considering the sale or long-term lease of additional non-strategic assets as required.#

## What do you think of our proposal to manage on-going budget pressures?

Tell us why:

### 3. Prioritising operating spending

We need to prioritise operating spending to help manage on-going budget pressures. We have proposed a set of criteria to be used when making decisions about cost reductions, including those that could reduce, stop or change some services.##

#### What do you think about how we propose to choose which services to reduce, stop or change?

Tell us why:

### 4. Standardising waste management

#### Question A

Over the next three years we are moving to standardise waste services and charges across Auckland. Currently, some of Auckland pays for rubbish collections on their rates bill, and other parts of Auckland buy bin tags or bags to get their rubbish collected.

We are proposing a move to a region-wide rates funded refuse collection service with a choice of three bin sizes to accommodate different household needs, as this is the most cost-effective, equitable and climate friendly option to achieve waste minimisation outcomes.

This proposal is instead of the current Auckland Waste Management and Minimisation Plan approach to move to a region-wide pay-as-you-throw (PAYT) system (e.g. tags and bags).

#### What do you think about our proposal to move from a planned region-wide PAYT system to a region-wide rates-funded rubbish collection system?

Tell us why:

#### Question B

In addition to how we fund region-wide kerbside rubbish collection, we are also proposing to standardise waste management services and charges across Auckland.

This includes standardising which properties can opt out of council waste services and charges.

#### What do you think about these proposals?

**Standardise the opt-out rules for residential multi-unit developments (10 or more units)**

**Standardise the opt-out rules for residential and lifestyle properties with between two and nine units**

**Standardise the opt-out rules for non-residential properties**

**Apply a minimum base charge to every separately used or inhabited part of a property**

Tell us why:

### 5. Local Boards

### 6. What is important to you?

Do you have feedback on any other issues, including:

- Local board decision-making over local community services (page 53 in the consultation document).

- Tūpuna Maunga Authority Operational Plan 2022/2023 (page 53 in the consultation document).
- Changes to fees and charges (page 53 in the consultation document).

Or is there anything further you would like to give feedback on?

### Important privacy information

The personal information that you provide in this form will be held and protected by Auckland Council in accordance with our privacy policy (available at [aucklandcouncil.govt.nz/privacy](https://aucklandcouncil.govt.nz/privacy) and at our libraries and service centres) and with the Privacy Act 1993. The privacy policy explains how we can use and share your personal information in relation to any interaction you have with the council, and how you can access and correct that information. You should familiarise yourself with this policy before submitting this form.



# 3846



# Annual budget 2022/2023

**Note:** *this version of the feedback form has been created for the purpose of publishing submissions. As such, contact and demographic information has been removed and handwritten submissions have been transcribed.*

## Submitter details

**Organisation (if applicable):**

---

**Your local board:** Albert-Eden

---

## Your feedback

### 1. Climate action targeted rate

To meet our climate ambitions, we must reduce transport emissions in Auckland by 64 per cent by 2030. To address the climate emergency and contribute to this climate goal, we are proposing spending an additional \$1.045 billion (including government funding and other sources) over the next 10 years on a series of targeted actions to reduce emissions and support adaptation. This includes:

- improving transport choice for over one million Aucklanders who will be living within 500 meters of new or improved bus services
- moving to low-emission ferry services
- increasing provision for walking and cycling, and
- increasing tree canopy cover in communities that need it most.

We propose introducing a climate action targeted rate (separate from general rates) to pay for \$574 million of this over the next 10 years. We estimate the targeted rate to be about \$1.12 per week (about \$58 a year) for the median value residential property.

**What do you think of this proposal?** Support

**Tell us why:** My name is Olivia, I am 24 years old and currently studying towards my PhD in Biological sciences. I find it difficult to be optimistic about any future, when it seems like nothing is being done to protect it - in fact it seems like most actions by local government will make it more difficult for myself and any future generations to survive. I find it difficult to have hope, to even bother considering having children or investing in property. Considering the Auckland city council declared we are in a climate emergency, I am honestly shocked and afraid by how little action has been taken. I want to do my part to reduce climate emissions, to have a cleaner Aotearoa, but with infrequent and expensive bus routes, and no buses taking me where I need to go, this is increasingly difficult. We have no future without sustainability, it's honestly not an option of "doing what's best" but more so, avoiding the worst. We cannot delay this package so it should not be pushed off to 2024.

### 2. Managing on-going budget pressures

Due to on-going impacts of COVID-19 on our revenue, and growing inflationary pressure, we are forecasting a budget shortfall of \$85 million for 2022/2023 compared to what was budgeted for in the 10-year Budget 2021-2031. Some of the budget pressures would be ongoing.

We plan to use a range of levers to manage next year's, and on-going, budget pressures, including:

- using the Government's Better Off support package funding
- changing the timing of some capital spending
- implementing cost reductions in the form of efficiency savings and potential reduction in some services
- keeping the previously agreed general rates increase of 3.5 per cent for 2022/2023
- considering the sale or long-term lease of additional non-strategic assets as required.#

**What do you think of our proposal to manage on-going budget pressures?**

**Tell us why:**

### 3. Prioritising operating spending

We need to prioritise operating spending to help manage on-going budget pressures. We have proposed a set of criteria to be used when making decisions about cost reductions, including those that could reduce, stop or change some services.#

**What do you think about how we propose to choose which services to reduce, stop or change?**

**Tell us why:**

### 4. Standardising waste management

#### Question A

Over the next three years we are moving to standardise waste services and charges across Auckland. Currently, some of Auckland pays for rubbish collections on their rates bill, and other parts of Auckland buy bin tags or bags to get their rubbish collected.

We are proposing a move to a region-wide rates funded refuse collection service with a choice of three bin sizes to accommodate different household needs, as this is the most cost-effective, equitable and climate friendly option to achieve waste minimisation outcomes.

This proposal is instead of the current Auckland Waste Management and Minimisation Plan approach to move to a region-wide pay-as-you-throw (PAYT) system (e.g. tags and bags).

**What do you think about our proposal to move from a planned region-wide PAYT system to a region-wide rates-funded rubbish collection system?**

**Tell us why:**

#### Question B

In addition to how we fund region-wide kerbside rubbish collection, we are also proposing to standardise waste management services and charges across Auckland.

This includes standardising which properties can opt out of council waste services and charges.

**What do you think about these proposals?**

**Standardise the opt-out rules for residential multi-unit developments (10 or more units)**

**Standardise the opt-out rules for residential and lifestyle properties with between two and nine units**

**Standardise the opt-out rules for non-residential properties**

**Apply a minimum base charge to every separately used or inhabited part of a property**

**Tell us why:**

## 5. Local Boards

## 6. What is important to you?

**Do you have feedback on any other issues, including:**

- Local board decision-making over local community services (page 53 in the consultation document).
- Tūpuna Maunga Authority Operational Plan 2022/2023 (page 53 in the consultation document).
- Changes to fees and charges (page 53 in the consultation document).

Or is there anything further you would like to give feedback on?

### Important privacy information

The personal information that you provide in this form will be held and protected by Auckland Council in accordance with our privacy policy (available at [aucklandcouncil.govt.nz/privacy](https://aucklandcouncil.govt.nz/privacy) and at our libraries and service centres) and with the Privacy Act 1993. The privacy policy explains how we can use and share your personal information in relation to any interaction you have with the council, and how you can access and correct that information. You should familiarise yourself with this policy before submitting this form.



# 3848



# Annual budget 2022/2023

**Note:** *this version of the feedback form has been created for the purpose of publishing submissions. As such, contact and demographic information has been removed and handwritten submissions have been transcribed.*

## Submitter details

**Organisation (if applicable):**

---

**Your local board:** Albert-Eden

---

## Your feedback

### 1. Climate action targeted rate

To meet our climate ambitions, we must reduce transport emissions in Auckland by 64 per cent by 2030. To address the climate emergency and contribute to this climate goal, we are proposing spending an additional \$1.045 billion (including government funding and other sources) over the next 10 years on a series of targeted actions to reduce emissions and support adaptation. This includes:

- improving transport choice for over one million Aucklanders who will be living within 500 meters of new or improved bus services
- moving to low-emission ferry services
- increasing provision for walking and cycling, and
- increasing tree canopy cover in communities that need it most.

We propose introducing a climate action targeted rate (separate from general rates) to pay for \$574 million of this over the next 10 years. We estimate the targeted rate to be about \$1.12 per week (about \$58 a year) for the median value residential property.

**What do you think of this proposal?** Support

**Tell us why:** I support any policy or action which helps to keep us within a livable temperature range

### 2. Managing on-going budget pressures

Due to on-going impacts of COVID-19 on our revenue, and growing inflationary pressure, we are forecasting a budget shortfall of \$85 million for 2022/2023 compared to what was budgeted for in the 10-year Budget 2021-2031. Some of the budget pressures would be ongoing.

We plan to use a range of levers to manage next year's, and on-going, budget pressures, including:

- using the Government's Better Off support package funding
- changing the timing of some capital spending
- implementing cost reductions in the form of efficiency savings and potential reduction in some services
- keeping the previously agreed general rates increase of 3.5 per cent for 2022/2023
- considering the sale or long-term lease of additional non-strategic assets as required.#

**What do you think of our proposal to manage on-going budget pressures?**



**Tell us why:**

### 3. Prioritising operating spending

We need to prioritise operating spending to help manage on-going budget pressures. We have proposed a set of criteria to be used when making decisions about cost reductions, including those that could reduce, stop or change some services. #

**What do you think about how we propose to choose which services to reduce, stop or change?**

**Tell us why:**

### 4. Standardising waste management

#### Question A

Over the next three years we are moving to standardise waste services and charges across Auckland. Currently, some of Auckland pays for rubbish collections on their rates bill, and other parts of Auckland buy bin tags or bags to get their rubbish collected.

We are proposing a move to a region-wide rates funded refuse collection service with a choice of three bin sizes to accommodate different household needs, as this is the most cost-effective, equitable and climate friendly option to achieve waste minimisation outcomes.

This proposal is instead of the current Auckland Waste Management and Minimisation Plan approach to move to a region-wide pay-as-you-throw (PAYT) system (e.g. tags and bags).

**What do you think about our proposal to move from a planned region-wide PAYT system to a region-wide rates-funded rubbish collection system?**

**Tell us why:**

#### Question B

In addition to how we fund region-wide kerbside rubbish collection, we are also proposing to standardise waste management services and charges across Auckland.

This includes standardising which properties can opt out of council waste services and charges.

**What do you think about these proposals?**

**Standardise the opt-out rules for residential multi-unit developments (10 or more units)**

**Standardise the opt-out rules for residential and lifestyle properties with between two and nine units**

**Standardise the opt-out rules for non-residential properties**

**Apply a minimum base charge to every separately used or inhabited part of a property**

**Tell us why:**

### 5. Local Boards

### 6. What is important to you?

**Do you have feedback on any other issues, including:**

- Local board decision-making over local community services (page 53 in the consultation document).

- Tūpuna Maunga Authority Operational Plan 2022/2023 (page 53 in the consultation document).
- Changes to fees and charges (page 53 in the consultation document).

Or is there anything further you would like to give feedback on?

### Important privacy information

The personal information that you provide in this form will be held and protected by Auckland Council in accordance with our privacy policy (available at [aucklandcouncil.govt.nz/privacy](https://aucklandcouncil.govt.nz/privacy) and at our libraries and service centres) and with the Privacy Act 1993. The privacy policy explains how we can use and share your personal information in relation to any interaction you have with the council, and how you can access and correct that information. You should familiarise yourself with this policy before submitting this form.



# 3852



# Annual budget 2022/2023

**Note:** *this version of the feedback form has been created for the purpose of publishing submissions. As such, contact and demographic information has been removed and handwritten submissions have been transcribed.*

## Submitter details

**Organisation (if applicable):**

---

**Your local board:** Albert-Eden

---

## Your feedback

### 1. Climate action targeted rate

To meet our climate ambitions, we must reduce transport emissions in Auckland by 64 per cent by 2030. To address the climate emergency and contribute to this climate goal, we are proposing spending an additional \$1.045 billion (including government funding and other sources) over the next 10 years on a series of targeted actions to reduce emissions and support adaptation. This includes:

- improving transport choice for over one million Aucklanders who will be living within 500 meters of new or improved bus services
- moving to low-emission ferry services
- increasing provision for walking and cycling, and
- increasing tree canopy cover in communities that need it most.

We propose introducing a climate action targeted rate (separate from general rates) to pay for \$574 million of this over the next 10 years. We estimate the targeted rate to be about \$1.12 per week (about \$58 a year) for the median value residential property.

**What do you think of this proposal?** Support

**Tell us why:** Making a quieter, less polluting city seems like a win both from an environmental responsibility angle and just plain making a beautiful city!

### 2. Managing on-going budget pressures

Due to on-going impacts of COVID-19 on our revenue, and growing inflationary pressure, we are forecasting a budget shortfall of \$85 million for 2022/2023 compared to what was budgeted for in the 10-year Budget 2021-2031. Some of the budget pressures would be ongoing.

We plan to use a range of levers to manage next year's, and on-going, budget pressures, including:

- using the Government's Better Off support package funding
- changing the timing of some capital spending
- implementing cost reductions in the form of efficiency savings and potential reduction in some services
- keeping the previously agreed general rates increase of 3.5 per cent for 2022/2023
- considering the sale or long-term lease of additional non-strategic assets as required.#

**What do you think of our proposal to manage on-going budget pressures?** I don't know

**Tell us why:**

### 3. Prioritising operating spending

We need to prioritise operating spending to help manage on-going budget pressures. We have proposed a set of criteria to be used when making decisions about cost reductions, including those that could reduce, stop or change some services.##

**What do you think about how we propose to choose which services to reduce, stop or change?** Other

**Tell us why:** I would support this if the phrase, "to the extent that we can afford to" includes a sense of triple bottom line accounting. In other words that we include the long term costs to our environment.

### 4. Standardising waste management

#### Question A

Over the next three years we are moving to standardise waste services and charges across Auckland. Currently, some of Auckland pays for rubbish collections on their rates bill, and other parts of Auckland buy bin tags or bags to get their rubbish collected.

We are proposing a move to a region-wide rates funded refuse collection service with a choice of three bin sizes to accommodate different household needs, as this is the most cost-effective, equitable and climate friendly option to achieve waste minimisation outcomes.

This proposal is instead of the current Auckland Waste Management and Minimisation Plan approach to move to a region-wide pay-as-you-throw (PAYT) system (e.g. tags and bags).

**What do you think about our proposal to move from a planned region-wide PAYT system to a region-wide rates-funded rubbish collection system?** Do not support (prefer PAYT system)

**Tell us why:** Motivation to reduce waste is important.

#### Question B

In addition to how we fund region-wide kerbside rubbish collection, we are also proposing to standardise waste management services and charges across Auckland.

This includes standardising which properties can opt out of council waste services and charges.

**What do you think about these proposals?**

**Standardise the opt-out rules for residential multi-unit developments (10 or more units)** I don't know

**Standardise the opt-out rules for residential and lifestyle properties with between two and nine units** I don't know

**Standardise the opt-out rules for non-residential properties** I don't know

**Apply a minimum base charge to every separately used or inhabited part of a property** I don't know

**Tell us why:**

### 5. Local Boards

#### Albert-Eden Local Board

**Tell us your thoughts on our proposed priorities for the local board area in 2022/2023 – have we got it right?** I support all priorities

**Tell us why:**

## 6. What is important to you?

**Do you have feedback on any other issues, including:**

- Local board decision-making over local community services (page 53 in the consultation document).
- Tūpuna Maunga Authority Operational Plan 2022/2023 (page 53 in the consultation document).
- Changes to fees and charges (page 53 in the consultation document).

Or is there anything further you would like to give feedback on?

## Important privacy information

The personal information that you provide in this form will be held and protected by Auckland Council in accordance with our privacy policy (available at [aucklandcouncil.govt.nz/privacy](https://aucklandcouncil.govt.nz/privacy) and at our libraries and service centres) and with the Privacy Act 1993. The privacy policy explains how we can use and share your personal information in relation to any interaction you have with the council, and how you can access and correct that information. You should familiarise yourself with this policy before submitting this form.



# 3869



# Annual budget 2022/2023

**Note:** *this version of the feedback form has been created for the purpose of publishing submissions. As such, contact and demographic information has been removed and handwritten submissions have been transcribed.*

## Submitter details

**Organisation (if applicable):**

---

**Your local board:** Albert-Eden

---

## Your feedback

### 1. Climate action targeted rate

To meet our climate ambitions, we must reduce transport emissions in Auckland by 64 per cent by 2030. To address the climate emergency and contribute to this climate goal, we are proposing spending an additional \$1.045 billion (including government funding and other sources) over the next 10 years on a series of targeted actions to reduce emissions and support adaptation. This includes:

- improving transport choice for over one million Aucklanders who will be living within 500 meters of new or improved bus services
- moving to low-emission ferry services
- increasing provision for walking and cycling, and
- increasing tree canopy cover in communities that need it most.

We propose introducing a climate action targeted rate (separate from general rates) to pay for \$574 million of this over the next 10 years. We estimate the targeted rate to be about \$1.12 per week (about \$58 a year) for the median value residential property.

**What do you think of this proposal?** Support

**Tell us why:** I support giving people more options for transport other than private cars. I support action on Climate Change and paying a dedicated amount directly towards action makes me feel part of a forward looking city.

### 2. Managing on-going budget pressures

Due to on-going impacts of COVID-19 on our revenue, and growing inflationary pressure, we are forecasting a budget shortfall of \$85 million for 2022/2023 compared to what was budgeted for in the 10-year Budget 2021-2031. Some of the budget pressures would be ongoing.

We plan to use a range of levers to manage next year's, and on-going, budget pressures, including:

- using the Government's Better Off support package funding
- changing the timing of some capital spending
- implementing cost reductions in the form of efficiency savings and potential reduction in some services
- keeping the previously agreed general rates increase of 3.5 per cent for 2022/2023
- considering the sale or long-term lease of additional non-strategic assets as required.#

## What do you think of our proposal to manage on-going budget pressures?

Tell us why:

### 3. Prioritising operating spending

We need to prioritise operating spending to help manage on-going budget pressures. We have proposed a set of criteria to be used when making decisions about cost reductions, including those that could reduce, stop or change some services.##

#### What do you think about how we propose to choose which services to reduce, stop or change?

Tell us why:

### 4. Standardising waste management

#### Question A

Over the next three years we are moving to standardise waste services and charges across Auckland. Currently, some of Auckland pays for rubbish collections on their rates bill, and other parts of Auckland buy bin tags or bags to get their rubbish collected.

We are proposing a move to a region-wide rates funded refuse collection service with a choice of three bin sizes to accommodate different household needs, as this is the most cost-effective, equitable and climate friendly option to achieve waste minimisation outcomes.

This proposal is instead of the current Auckland Waste Management and Minimisation Plan approach to move to a region-wide pay-as-you-throw (PAYT) system (e.g. tags and bags).

#### What do you think about our proposal to move from a planned region-wide PAYT system to a region-wide rates-funded rubbish collection system?

Tell us why:

#### Question B

In addition to how we fund region-wide kerbside rubbish collection, we are also proposing to standardise waste management services and charges across Auckland.

This includes standardising which properties can opt out of council waste services and charges.

#### What do you think about these proposals?

**Standardise the opt-out rules for residential multi-unit developments (10 or more units)**

**Standardise the opt-out rules for residential and lifestyle properties with between two and nine units**

**Standardise the opt-out rules for non-residential properties**

**Apply a minimum base charge to every separately used or inhabited part of a property**

Tell us why:

### 5. Local Boards

### 6. What is important to you?

Do you have feedback on any other issues, including:

- Local board decision-making over local community services (page 53 in the consultation document).

- Tūpuna Maunga Authority Operational Plan 2022/2023 (page 53 in the consultation document).
- Changes to fees and charges (page 53 in the consultation document).

Or is there anything further you would like to give feedback on?

### Important privacy information

The personal information that you provide in this form will be held and protected by Auckland Council in accordance with our privacy policy (available at [aucklandcouncil.govt.nz/privacy](https://aucklandcouncil.govt.nz/privacy) and at our libraries and service centres) and with the Privacy Act 1993. The privacy policy explains how we can use and share your personal information in relation to any interaction you have with the council, and how you can access and correct that information. You should familiarise yourself with this policy before submitting this form.





# 3870



# Annual budget 2022/2023

**Note:** *this version of the feedback form has been created for the purpose of publishing submissions. As such, contact and demographic information has been removed and handwritten submissions have been transcribed.*

## Submitter details

**Organisation (if applicable):**

---

**Your local board:** Albert-Eden

---

## Your feedback

### 1. Climate action targeted rate

To meet our climate ambitions, we must reduce transport emissions in Auckland by 64 per cent by 2030. To address the climate emergency and contribute to this climate goal, we are proposing spending an additional \$1.045 billion (including government funding and other sources) over the next 10 years on a series of targeted actions to reduce emissions and support adaptation. This includes:

- improving transport choice for over one million Aucklanders who will be living within 500 meters of new or improved bus services
- moving to low-emission ferry services
- increasing provision for walking and cycling, and
- increasing tree canopy cover in communities that need it most.

We propose introducing a climate action targeted rate (separate from general rates) to pay for \$574 million of this over the next 10 years. We estimate the targeted rate to be about \$1.12 per week (about \$58 a year) for the median value residential property.

**What do you think of this proposal?** Support

**Tell us why:** In 2019, Auckland Council declared a climate emergency. The Auckland Climate Action Targeted Rate must be passed to show that this declaration is more than just an empty gesture/words.

Improving public transport services and providing more transport choices will help people get out of their cars and choose low carbon transportation. I currently own a bike but rarely use it as cycling on Auckland streets is too scary and cycle lanes in my area either don't exist or are circuitous. I would love to feel confident cycling around the city but right now it feels too risky. Additionally decarbonising the public transport fleet, making public transport more affordable, and increasing routes / frequency is critical. I live in the central suburbs on a great bus route and work in Eden Terrace. It costs me \$1 more to drive into work and get early bird parking than it does to take public transport and driving saves me about 20-30 mins in transport time. I still take the bus, but it sucks to know that a carbon intensive option is the same price and faster.

We cannot delay this package so it should not be pushed off to 2024.

## 2. Managing on-going budget pressures

Due to on-going impacts of COVID-19 on our revenue, and growing inflationary pressure, we are forecasting a budget shortfall of \$85 million for 2022/2023 compared to what was budgeted for in the 10-year Budget 2021-2031. Some of the budget pressures would be ongoing.

We plan to use a range of levers to manage next year's, and on-going, budget pressures, including:

- using the Government's Better Off support package funding
- changing the timing of some capital spending
- implementing cost reductions in the form of efficiency savings and potential reduction in some services
- keeping the previously agreed general rates increase of 3.5 per cent for 2022/2023
- considering the sale or long-term lease of additional non-strategic assets as required.#

**What do you think of our proposal to manage on-going budget pressures?**

**Tell us why:**

## 3. Prioritising operating spending

We need to prioritise operating spending to help manage on-going budget pressures. We have proposed a set of criteria to be used when making decisions about cost reductions, including those that could reduce, stop or change some services.#

**What do you think about how we propose to choose which services to reduce, stop or change?**

**Tell us why:**

## 4. Standardising waste management

### Question A

Over the next three years we are moving to standardise waste services and charges across Auckland. Currently, some of Auckland pays for rubbish collections on their rates bill, and other parts of Auckland buy bin tags or bags to get their rubbish collected.

We are proposing a move to a region-wide rates funded refuse collection service with a choice of three bin sizes to accommodate different household needs, as this is the most cost-effective, equitable and climate friendly option to achieve waste minimisation outcomes.

This proposal is instead of the current Auckland Waste Management and Minimisation Plan approach to move to a region-wide pay-as-you-throw (PAYT) system (e.g. tags and bags).

**What do you think about our proposal to move from a planned region-wide PAYT system to a region-wide rates-funded rubbish collection system?**

**Tell us why:**

### Question B

In addition to how we fund region-wide kerbside rubbish collection, we are also proposing to standardise waste management services and charges across Auckland.

This includes standardising which properties can opt out of council waste services and charges.

**What do you think about these proposals?**

**Standardise the opt-out rules for residential multi-unit developments (10 or more units)**

**Standardise the opt-out rules for residential and lifestyle properties with between two and nine units**

**Standardise the opt-out rules for non-residential properties**

**Apply a minimum base charge to every separately used or inhabited part of a property**

**Tell us why:**

## 5. Local Boards

## 6. What is important to you?

**Do you have feedback on any other issues, including:**

- Local board decision-making over local community services (page 53 in the consultation document).
- Tūpuna Maunga Authority Operational Plan 2022/2023 (page 53 in the consultation document).
- Changes to fees and charges (page 53 in the consultation document).

Or is there anything further you would like to give feedback on?

## Important privacy information

The personal information that you provide in this form will be held and protected by Auckland Council in accordance with our privacy policy (available at [aucklandcouncil.govt.nz/privacy](https://aucklandcouncil.govt.nz/privacy) and at our libraries and service centres) and with the Privacy Act 1993. The privacy policy explains how we can use and share your personal information in relation to any interaction you have with the council, and how you can access and correct that information. You should familiarise yourself with this policy before submitting this form.



# 3871



# Annual budget 2022/2023

**Note:** *this version of the feedback form has been created for the purpose of publishing submissions. As such, contact and demographic information has been removed and handwritten submissions have been transcribed.*

## Submitter details

**Organisation (if applicable):**

---

**Your local board:** Albert-Eden

---

## Your feedback

### 1. Climate action targeted rate

To meet our climate ambitions, we must reduce transport emissions in Auckland by 64 per cent by 2030. To address the climate emergency and contribute to this climate goal, we are proposing spending an additional \$1.045 billion (including government funding and other sources) over the next 10 years on a series of targeted actions to reduce emissions and support adaptation. This includes:

- improving transport choice for over one million Aucklanders who will be living within 500 meters of new or improved bus services
- moving to low-emission ferry services
- increasing provision for walking and cycling, and
- increasing tree canopy cover in communities that need it most.

We propose introducing a climate action targeted rate (separate from general rates) to pay for \$574 million of this over the next 10 years. We estimate the targeted rate to be about \$1.12 per week (about \$58 a year) for the median value residential property.

**What do you think of this proposal?** Support

**Tell us why:** Climate needs to be the lens through which we are viewing everything else - the climate crisis is here and it is very stressful

### 2. Managing on-going budget pressures

Due to on-going impacts of COVID-19 on our revenue, and growing inflationary pressure, we are forecasting a budget shortfall of \$85 million for 2022/2023 compared to what was budgeted for in the 10-year Budget 2021-2031. Some of the budget pressures would be ongoing.

We plan to use a range of levers to manage next year's, and on-going, budget pressures, including:

- using the Government's Better Off support package funding
- changing the timing of some capital spending
- implementing cost reductions in the form of efficiency savings and potential reduction in some services
- keeping the previously agreed general rates increase of 3.5 per cent for 2022/2023
- considering the sale or long-term lease of additional non-strategic assets as required.#

**What do you think of our proposal to manage on-going budget pressures?** I don't know

**Tell us why:**

### 3. Prioritising operating spending

We need to prioritise operating spending to help manage on-going budget pressures. We have proposed a set of criteria to be used when making decisions about cost reductions, including those that could reduce, stop or change some services.##

**What do you think about how we propose to choose which services to reduce, stop or change?** I don't know

**Tell us why:**

### 4. Standardising waste management

#### Question A

Over the next three years we are moving to standardise waste services and charges across Auckland. Currently, some of Auckland pays for rubbish collections on their rates bill, and other parts of Auckland buy bin tags or bags to get their rubbish collected.

We are proposing a move to a region-wide rates funded refuse collection service with a choice of three bin sizes to accommodate different household needs, as this is the most cost-effective, equitable and climate friendly option to achieve waste minimisation outcomes.

This proposal is instead of the current Auckland Waste Management and Minimisation Plan approach to move to a region-wide pay-as-you-throw (PAYT) system (e.g. tags and bags).

**What do you think about our proposal to move from a planned region-wide PAYT system to a region-wide rates-funded rubbish collection system?** I don't know

**Tell us why:**

#### Question B

In addition to how we fund region-wide kerbside rubbish collection, we are also proposing to standardise waste management services and charges across Auckland.

This includes standardising which properties can opt out of council waste services and charges.

**What do you think about these proposals?**

**Standardise the opt-out rules for residential multi-unit developments (10 or more units)** I don't know

**Standardise the opt-out rules for residential and lifestyle properties with between two and nine units** I don't know

**Standardise the opt-out rules for non-residential properties** I don't know

**Apply a minimum base charge to every separately used or inhabited part of a property** I don't know

**Tell us why:**

### 5. Local Boards

### 6. What is important to you?

**Do you have feedback on any other issues, including:**

- Local board decision-making over local community services (page 53 in the consultation document).

- Tūpuna Maunga Authority Operational Plan 2022/2023 (page 53 in the consultation document).
- Changes to fees and charges (page 53 in the consultation document).

Or is there anything further you would like to give feedback on?

## Important privacy information

The personal information that you provide in this form will be held and protected by Auckland Council in accordance with our privacy policy (available at [aucklandcouncil.govt.nz/privacy](https://aucklandcouncil.govt.nz/privacy) and at our libraries and service centres) and with the Privacy Act 1993. The privacy policy explains how we can use and share your personal information in relation to any interaction you have with the council, and how you can access and correct that information. You should familiarise yourself with this policy before submitting this form.



# 3873



# Annual budget 2022/2023

**Note:** *this version of the feedback form has been created for the purpose of publishing submissions. As such, contact and demographic information has been removed and handwritten submissions have been transcribed.*

## Submitter details

**Organisation (if applicable):**

---

**Your local board:** Albert-Eden

---

## Your feedback

### 1. Climate action targeted rate

To meet our climate ambitions, we must reduce transport emissions in Auckland by 64 per cent by 2030. To address the climate emergency and contribute to this climate goal, we are proposing spending an additional \$1.045 billion (including government funding and other sources) over the next 10 years on a series of targeted actions to reduce emissions and support adaptation. This includes:

- improving transport choice for over one million Aucklanders who will be living within 500 meters of new or improved bus services
- moving to low-emission ferry services
- increasing provision for walking and cycling, and
- increasing tree canopy cover in communities that need it most.

We propose introducing a climate action targeted rate (separate from general rates) to pay for \$574 million of this over the next 10 years. We estimate the targeted rate to be about \$1.12 per week (about \$58 a year) for the median value residential property.

**What do you think of this proposal?** Support

**Tell us why:** Auckland is a big city. Lowering the amount of cars on the road would have a massive impact to emissions even if we don't realise it

### 2. Managing on-going budget pressures

Due to on-going impacts of COVID-19 on our revenue, and growing inflationary pressure, we are forecasting a budget shortfall of \$85 million for 2022/2023 compared to what was budgeted for in the 10-year Budget 2021-2031. Some of the budget pressures would be ongoing.

We plan to use a range of levers to manage next year's, and on-going, budget pressures, including:

- using the Government's Better Off support package funding
- changing the timing of some capital spending
- implementing cost reductions in the form of efficiency savings and potential reduction in some services
- keeping the previously agreed general rates increase of 3.5 per cent for 2022/2023
- considering the sale or long-term lease of additional non-strategic assets as required.#

## What do you think of our proposal to manage on-going budget pressures?

Tell us why:

### 3. Prioritising operating spending

We need to prioritise operating spending to help manage on-going budget pressures. We have proposed a set of criteria to be used when making decisions about cost reductions, including those that could reduce, stop or change some services.##

#### What do you think about how we propose to choose which services to reduce, stop or change?

Tell us why:

### 4. Standardising waste management

#### Question A

Over the next three years we are moving to standardise waste services and charges across Auckland. Currently, some of Auckland pays for rubbish collections on their rates bill, and other parts of Auckland buy bin tags or bags to get their rubbish collected.

We are proposing a move to a region-wide rates funded refuse collection service with a choice of three bin sizes to accommodate different household needs, as this is the most cost-effective, equitable and climate friendly option to achieve waste minimisation outcomes.

This proposal is instead of the current Auckland Waste Management and Minimisation Plan approach to move to a region-wide pay-as-you-throw (PAYT) system (e.g. tags and bags).

#### What do you think about our proposal to move from a planned region-wide PAYT system to a region-wide rates-funded rubbish collection system?

Tell us why:

#### Question B

In addition to how we fund region-wide kerbside rubbish collection, we are also proposing to standardise waste management services and charges across Auckland.

This includes standardising which properties can opt out of council waste services and charges.

#### What do you think about these proposals?

**Standardise the opt-out rules for residential multi-unit developments (10 or more units)**

**Standardise the opt-out rules for residential and lifestyle properties with between two and nine units**

**Standardise the opt-out rules for non-residential properties**

**Apply a minimum base charge to every separately used or inhabited part of a property**

Tell us why:

### 5. Local Boards

### 6. What is important to you?

Do you have feedback on any other issues, including:

- Local board decision-making over local community services (page 53 in the consultation document).



- Tūpuna Maunga Authority Operational Plan 2022/2023 (page 53 in the consultation document).
- Changes to fees and charges (page 53 in the consultation document).

Or is there anything further you would like to give feedback on?

### Important privacy information

The personal information that you provide in this form will be held and protected by Auckland Council in accordance with our privacy policy (available at [aucklandcouncil.govt.nz/privacy](https://aucklandcouncil.govt.nz/privacy) and at our libraries and service centres) and with the Privacy Act 1993. The privacy policy explains how we can use and share your personal information in relation to any interaction you have with the council, and how you can access and correct that information. You should familiarise yourself with this policy before submitting this form.



# 3885



# Annual budget 2022/2023

**Note:** *this version of the feedback form has been created for the purpose of publishing submissions. As such, contact and demographic information has been removed and handwritten submissions have been transcribed.*

## Submitter details

**Organisation (if applicable):**

---

**Your local board:** Albert-Eden

---

## Your feedback

### 1. Climate action targeted rate

To meet our climate ambitions, we must reduce transport emissions in Auckland by 64 per cent by 2030. To address the climate emergency and contribute to this climate goal, we are proposing spending an additional \$1.045 billion (including government funding and other sources) over the next 10 years on a series of targeted actions to reduce emissions and support adaptation. This includes:

- improving transport choice for over one million Aucklanders who will be living within 500 meters of new or improved bus services
- moving to low-emission ferry services
- increasing provision for walking and cycling, and
- increasing tree canopy cover in communities that need it most.

We propose introducing a climate action targeted rate (separate from general rates) to pay for \$574 million of this over the next 10 years. We estimate the targeted rate to be about \$1.12 per week (about \$58 a year) for the median value residential property.

**What do you think of this proposal?** Support

**Tell us why:**

### 2. Managing on-going budget pressures

Due to on-going impacts of COVID-19 on our revenue, and growing inflationary pressure, we are forecasting a budget shortfall of \$85 million for 2022/2023 compared to what was budgeted for in the 10-year Budget 2021-2031. Some of the budget pressures would be ongoing.

We plan to use a range of levers to manage next year's, and on-going, budget pressures, including:

- using the Government's Better Off support package funding
- changing the timing of some capital spending
- implementing cost reductions in the form of efficiency savings and potential reduction in some services
- keeping the previously agreed general rates increase of 3.5 per cent for 2022/2023
- considering the sale or long-term lease of additional non-strategic assets as required.#

**What do you think of our proposal to manage on-going budget pressures?** Support

Tell us why:

### 3. Prioritising operating spending

We need to prioritise operating spending to help manage on-going budget pressures. We have proposed a set of criteria to be used when making decisions about cost reductions, including those that could reduce, stop or change some services. #

**What do you think about how we propose to choose which services to reduce, stop or change? Support**

Tell us why:

### 4. Standardising waste management

#### Question A

Over the next three years we are moving to standardise waste services and charges across Auckland. Currently, some of Auckland pays for rubbish collections on their rates bill, and other parts of Auckland buy bin tags or bags to get their rubbish collected.

We are proposing a move to a region-wide rates funded refuse collection service with a choice of three bin sizes to accommodate different household needs, as this is the most cost-effective, equitable and climate friendly option to achieve waste minimisation outcomes.

This proposal is instead of the current Auckland Waste Management and Minimisation Plan approach to move to a region-wide pay-as-you-throw (PAYT) system (e.g. tags and bags).

**What do you think about our proposal to move from a planned region-wide PAYT system to a region-wide rates-funded rubbish collection system? Support (prefer rates-funded system)**

Tell us why:

#### Question B

In addition to how we fund region-wide kerbside rubbish collection, we are also proposing to standardise waste management services and charges across Auckland.

This includes standardising which properties can opt out of council waste services and charges.

**What do you think about these proposals?**

**Standardise the opt-out rules for residential multi-unit developments (10 or more units)** Support

**Standardise the opt-out rules for residential and lifestyle properties with between two and nine units** Support

**Standardise the opt-out rules for non-residential properties** Support

**Apply a minimum base charge to every separately used or inhabited part of a property** Support

Tell us why:

### 5. Local Boards

#### Albert-Eden Local Board

**Tell us your thoughts on our proposed priorities for the local board area in 2022/2023 – have we got it right? I support all priorities**

Tell us why:

## 6. What is important to you?

**Do you have feedback on any other issues, including:**

- Local board decision-making over local community services (page 53 in the consultation document).
- Tūpuna Maunga Authority Operational Plan 2022/2023 (page 53 in the consultation document).
- Changes to fees and charges (page 53 in the consultation document).

Or is there anything further you would like to give feedback on?

### Important privacy information

The personal information that you provide in this form will be held and protected by Auckland Council in accordance with our privacy policy (available at [aucklandcouncil.govt.nz/privacy](https://aucklandcouncil.govt.nz/privacy) and at our libraries and service centres) and with the Privacy Act 1993. The privacy policy explains how we can use and share your personal information in relation to any interaction you have with the council, and how you can access and correct that information. You should familiarise yourself with this policy before submitting this form.



# 3886



# Annual budget 2022/2023

**Note:** *this version of the feedback form has been created for the purpose of publishing submissions. As such, contact and demographic information has been removed and handwritten submissions have been transcribed.*

## Submitter details

**Organisation (if applicable):**

---

**Your local board:** Albert-Eden

---

## Your feedback

### 1. Climate action targeted rate

To meet our climate ambitions, we must reduce transport emissions in Auckland by 64 per cent by 2030. To address the climate emergency and contribute to this climate goal, we are proposing spending an additional \$1.045 billion (including government funding and other sources) over the next 10 years on a series of targeted actions to reduce emissions and support adaptation. This includes:

- improving transport choice for over one million Aucklanders who will be living within 500 meters of new or improved bus services
- moving to low-emission ferry services
- increasing provision for walking and cycling, and
- increasing tree canopy cover in communities that need it most.

We propose introducing a climate action targeted rate (separate from general rates) to pay for \$574 million of this over the next 10 years. We estimate the targeted rate to be about \$1.12 per week (about \$58 a year) for the median value residential property.

**What do you think of this proposal?** Support

**Tell us why:** To protect the future for my children, and improve mental health for this and coming generations who no longer need to worry that not enough is being done.

### 2. Managing on-going budget pressures

Due to on-going impacts of COVID-19 on our revenue, and growing inflationary pressure, we are forecasting a budget shortfall of \$85 million for 2022/2023 compared to what was budgeted for in the 10-year Budget 2021-2031. Some of the budget pressures would be ongoing.

We plan to use a range of levers to manage next year's, and on-going, budget pressures, including:

- using the Government's Better Off support package funding
- changing the timing of some capital spending
- implementing cost reductions in the form of efficiency savings and potential reduction in some services
- keeping the previously agreed general rates increase of 3.5 per cent for 2022/2023
- considering the sale or long-term lease of additional non-strategic assets as required.#

**What do you think of our proposal to manage on-going budget pressures? Support**

**Tell us why:**

### 3. Prioritising operating spending

We need to prioritise operating spending to help manage on-going budget pressures. We have proposed a set of criteria to be used when making decisions about cost reductions, including those that could reduce, stop or change some services.##

**What do you think about how we propose to choose which services to reduce, stop or change?**

**Tell us why:**

### 4. Standardising waste management

#### Question A

Over the next three years we are moving to standardise waste services and charges across Auckland. Currently, some of Auckland pays for rubbish collections on their rates bill, and other parts of Auckland buy bin tags or bags to get their rubbish collected.

We are proposing a move to a region-wide rates funded refuse collection service with a choice of three bin sizes to accommodate different household needs, as this is the most cost-effective, equitable and climate friendly option to achieve waste minimisation outcomes.

This proposal is instead of the current Auckland Waste Management and Minimisation Plan approach to move to a region-wide pay-as-you-throw (PAYT) system (e.g. tags and bags).

**What do you think about our proposal to move from a planned region-wide PAYT system to a region-wide rates-funded rubbish collection system? Support (prefer rates-funded system)**

**Tell us why:**

#### Question B

In addition to how we fund region-wide kerbside rubbish collection, we are also proposing to standardise waste management services and charges across Auckland.

This includes standardising which properties can opt out of council waste services and charges.

**What do you think about these proposals?**

**Standardise the opt-out rules for residential multi-unit developments (10 or more units)**

**Standardise the opt-out rules for residential and lifestyle properties with between two and nine units**

**Standardise the opt-out rules for non-residential properties**

**Apply a minimum base charge to every separately used or inhabited part of a property**

**Tell us why:**

### 5. Local Boards

### 6. What is important to you?

**Do you have feedback on any other issues, including:**

- Local board decision-making over local community services (page 53 in the consultation document).

- Tūpuna Maunga Authority Operational Plan 2022/2023 (page 53 in the consultation document).
- Changes to fees and charges (page 53 in the consultation document).

Or is there anything further you would like to give feedback on?

### Important privacy information

The personal information that you provide in this form will be held and protected by Auckland Council in accordance with our privacy policy (available at [aucklandcouncil.govt.nz/privacy](https://aucklandcouncil.govt.nz/privacy) and at our libraries and service centres) and with the Privacy Act 1993. The privacy policy explains how we can use and share your personal information in relation to any interaction you have with the council, and how you can access and correct that information. You should familiarise yourself with this policy before submitting this form.



# 3890



# Annual budget 2022/2023

**Note:** *this version of the feedback form has been created for the purpose of publishing submissions. As such, contact and demographic information has been removed and handwritten submissions have been transcribed.*

## Submitter details

**Organisation (if applicable):**

---

**Your local board:** Albert-Eden

---

## Your feedback

### 1. Climate action targeted rate

To meet our climate ambitions, we must reduce transport emissions in Auckland by 64 per cent by 2030. To address the climate emergency and contribute to this climate goal, we are proposing spending an additional \$1.045 billion (including government funding and other sources) over the next 10 years on a series of targeted actions to reduce emissions and support adaptation. This includes:

- improving transport choice for over one million Aucklanders who will be living within 500 meters of new or improved bus services
- moving to low-emission ferry services
- increasing provision for walking and cycling, and
- increasing tree canopy cover in communities that need it most.

We propose introducing a climate action targeted rate (separate from general rates) to pay for \$574 million of this over the next 10 years. We estimate the targeted rate to be about \$1.12 per week (about \$58 a year) for the median value residential property.

**What do you think of this proposal?** Support

**Tell us why:** Climate change needs to be addressed with more care and attention.

### 2. Managing on-going budget pressures

Due to on-going impacts of COVID-19 on our revenue, and growing inflationary pressure, we are forecasting a budget shortfall of \$85 million for 2022/2023 compared to what was budgeted for in the 10-year Budget 2021-2031. Some of the budget pressures would be ongoing.

We plan to use a range of levers to manage next year's, and on-going, budget pressures, including:

- using the Government's Better Off support package funding
- changing the timing of some capital spending
- implementing cost reductions in the form of efficiency savings and potential reduction in some services
- keeping the previously agreed general rates increase of 3.5 per cent for 2022/2023
- considering the sale or long-term lease of additional non-strategic assets as required.#

**What do you think of our proposal to manage on-going budget pressures?** I don't know



Tell us why:

### 3. Prioritising operating spending

We need to prioritise operating spending to help manage on-going budget pressures. We have proposed a set of criteria to be used when making decisions about cost reductions, including those that could reduce, stop or change some services. #

**What do you think about how we propose to choose which services to reduce, stop or change?** I don't know

Tell us why:

### 4. Standardising waste management

#### Question A

Over the next three years we are moving to standardise waste services and charges across Auckland. Currently, some of Auckland pays for rubbish collections on their rates bill, and other parts of Auckland buy bin tags or bags to get their rubbish collected.

We are proposing a move to a region-wide rates funded refuse collection service with a choice of three bin sizes to accommodate different household needs, as this is the most cost-effective, equitable and climate friendly option to achieve waste minimisation outcomes.

This proposal is instead of the current Auckland Waste Management and Minimisation Plan approach to move to a region-wide pay-as-you-throw (PAYT) system (e.g. tags and bags).

**What do you think about our proposal to move from a planned region-wide PAYT system to a region-wide rates-funded rubbish collection system?** Support (prefer rates-funded system)

**Tell us why:** Waste management has a heavy impact on climate change and is a serious issue in Auckland

#### Question B

In addition to how we fund region-wide kerbside rubbish collection, we are also proposing to standardise waste management services and charges across Auckland.

This includes standardising which properties can opt out of council waste services and charges.

**What do you think about these proposals?**

**Standardise the opt-out rules for residential multi-unit developments (10 or more units)** Support

**Standardise the opt-out rules for residential and lifestyle properties with between two and nine units** Other

**Standardise the opt-out rules for non-residential properties** Do not support

**Apply a minimum base charge to every separately used or inhabited part of a property** Do not support

Tell us why:

### 5. Local Boards

#### Albert-Eden Local Board

**Tell us your thoughts on our proposed priorities for the local board area in 2022/2023 – have we got it right?** I support all priorities

Tell us why:

### [Aotea/Great Barrier Local Board](#)

Tell us your thoughts on our proposed priorities for the local board area in 2022/2023 – have we got it right?

More specifically, what do you think of each priority we've listed?

**Community well-being initiatives**

**Marine protection initiatives**

**Water resilience initiatives**

**Environmental protection initiatives**

**Advocating for a bespoke public transport service**

Tell us why:

### [Devonport-Takapuna Local Board](#)

Tell us your thoughts on our proposed priorities for the local board area in 2022/2023 – have we got it right?

Tell us why:

### [Franklin Local Board](#)

Tell us your thoughts on our proposed priorities for the local board area in 2022/2023 – have we got it right?

In addition, would you support the sale of Ardmore Hall and/or Bell Field if the proceeds of that sale were re-invested in Clevedon Showgrounds and/or public facilities in Clevedon Village (e.g. Cricket grounds and the Clevedon Hall)?

Tell us why:

### [Henderson-Massey Local Board](#)

Tell us your thoughts on our proposed priorities for the local board area in 2022/2023 – have we got it right?

Tell us why:

### [Hibiscus and Bays Local Board](#)

Tell us your thoughts on our proposed priorities for the local board area in 2022/2023 – have we got it right?

Tell us why:

### [Howick Local Board](#)

Tell us your thoughts on our proposed priorities for the local board area in 2022/2023 – have we got it right?

Tell us why:

### [Kaipātiki Local Board](#)

Tell us your thoughts on our proposed priorities for the local board area in 2022/2023 – have we got it right?

Tell us why:

### [Māngere-Ōtāhuhu Local Board](#)

Tell us your thoughts on our proposed priorities for the local board area in 2022/2023 – have we got it right?

Tell us why:

### [Manurewa Local Board](#)

Tell us your thoughts on our proposed priorities for the local board area in 2022/2023 – have we got it right?

Tell us why:

### [Maungakiekie-Tāmaki Local Board](#)

Tell us your thoughts on our proposed priorities for the local board area in 2022/2023 – have we got it right?

**Tell us why:**

### [Ōrākei Local Board](#)

**Tell us your thoughts on our proposed priorities for the local board area in 2022/2023 – have we got it right?**

**Tell us why:**

### [Ōtara-Papatoetoe Local Board](#)

**Tell us your thoughts on our proposed priorities for the local board area in 2022/2023 – have we got it right?**

**Community resilience**

**Community resilience (other)**

**Environmental initiatives**

**Environmental initiatives (other)**

**Arts initiatives**

**Tell us why:**

### [Papakura Local Board](#)

**Tell us your thoughts on our proposed priorities for the local board area in 2022/2023 – have we got it right?**

**Tell us why:**

### [Puketāpapa Local Board](#)

**Tell us your thoughts on our proposed priorities for the local board area in 2022/2023 – have we got it right?**

**Tell us why:**

### [Rodney Local Board](#)

**Tell us your thoughts on our proposed priorities for the local board area in 2022/2023 – have we got it right?**

**Tell us why:**

### [Upper Harbour Local Board](#)

**Tell us your thoughts on our proposed priorities for the local board area in 2022/2023 – have we got it right?**

**Tell us why:**

### [Waiheke Local Board](#)

**Tell us your thoughts on our proposed priorities for the local board area in 2022/2023 – have we got it right?**

**Tell us why:**

### [Waitākere Ranges Local Board](#)

**Tell us your thoughts on our proposed priorities for the local board area in 2022/2023 – have we got it right?**

**Tell us why:**

### [Waitematā Local Board](#)

**Tell us your thoughts on our proposed priorities for the local board area in 2022/2023 – have we got it right?**

**Tell us why:**

### [Whau Local Board](#)

**Tell us your thoughts on our proposed priorities for the local board area in 2022/2023 – have we got it right?**

**Tell us why:**

## 6. What is important to you?

**Do you have feedback on any other issues, including:**

- Local board decision-making over local community services (page 53 in the consultation document).
- Tūpuna Maunga Authority Operational Plan 2022/2023 (page 53 in the consultation document).
- Changes to fees and charges (page 53 in the consultation document).

Or is there anything further you would like to give feedback on?

### Important privacy information

The personal information that you provide in this form will be held and protected by Auckland Council in accordance with our privacy policy (available at [aucklandcouncil.govt.nz/privacy](https://aucklandcouncil.govt.nz/privacy) and at our libraries and service centres) and with the Privacy Act 1993. The privacy policy explains how we can use and share your personal information in relation to any interaction you have with the council, and how you can access and correct that information. You should familiarise yourself with this policy before submitting this form.



# 3892



# Annual budget 2022/2023

**Note:** *this version of the feedback form has been created for the purpose of publishing submissions. As such, contact and demographic information has been removed and handwritten submissions have been transcribed.*

## Submitter details

**Organisation (if applicable):**

---

**Your local board:** Albert-Eden

---

## Your feedback

### 1. Climate action targeted rate

To meet our climate ambitions, we must reduce transport emissions in Auckland by 64 per cent by 2030. To address the climate emergency and contribute to this climate goal, we are proposing spending an additional \$1.045 billion (including government funding and other sources) over the next 10 years on a series of targeted actions to reduce emissions and support adaptation. This includes:

- improving transport choice for over one million Aucklanders who will be living within 500 meters of new or improved bus services
- moving to low-emission ferry services
- increasing provision for walking and cycling, and
- increasing tree canopy cover in communities that need it most.

We propose introducing a climate action targeted rate (separate from general rates) to pay for \$574 million of this over the next 10 years. We estimate the targeted rate to be about \$1.12 per week (about \$58 a year) for the median value residential property.

**What do you think of this proposal?** Support

**Tell us why:** As a regular user of public transport, I cannot believe how far behind we are compared to other countries. I come from South America, where I had access to an extensive network of trains, subways, and buses. In Auckland, it takes me one whole hour to get where, by car, it would take 10 -15 minutes. If this does not improve, there is no chance of reducing the number of cars on the street.

### 2. Managing on-going budget pressures

Due to on-going impacts of COVID-19 on our revenue, and growing inflationary pressure, we are forecasting a budget shortfall of \$85 million for 2022/2023 compared to what was budgeted for in the 10-year Budget 2021-2031. Some of the budget pressures would be ongoing.

We plan to use a range of levers to manage next year's, and on-going, budget pressures, including:

- using the Government's Better Off support package funding
- changing the timing of some capital spending
- implementing cost reductions in the form of efficiency savings and potential reduction in some services
- keeping the previously agreed general rates increase of 3.5 per cent for 2022/2023

- considering the sale or long-term lease of additional non-strategic assets as required. #

**What do you think of our proposal to manage on-going budget pressures?** Do not support

**Tell us why:** It is not clear what the cuts, reductions and asset sales are really about. I Clicked link after link and all I found was unclear, sometimes euphemistic language.

### 3. Prioritising operating spending

We need to prioritise operating spending to help manage on-going budget pressures. We have proposed a set of criteria to be used when making decisions about cost reductions, including those that could reduce, stop or change some services. #

**What do you think about how we propose to choose which services to reduce, stop or change?** Other

**Tell us why:** The criteria are meaningless if you do not specifically name services that are essential. Whose definition of essential would this be? I find this could lead to unnecessary privatisation and cuts that will affect already underserved communities.

### 4. Standardising waste management

#### Question A

Over the next three years we are moving to standardise waste services and charges across Auckland. Currently, some of Auckland pays for rubbish collections on their rates bill, and other parts of Auckland buy bin tags or bags to get their rubbish collected.

We are proposing a move to a region-wide rates funded refuse collection service with a choice of three bin sizes to accommodate different household needs, as this is the most cost-effective, equitable and climate friendly option to achieve waste minimisation outcomes.

This proposal is instead of the current Auckland Waste Management and Minimisation Plan approach to move to a region-wide pay-as-you-throw (PAYT) system (e.g. tags and bags).

**What do you think about our proposal to move from a planned region-wide PAYT system to a region-wide rates-funded rubbish collection system?** Other

**Tell us why:** I understand that making people pay for their rubbish will effectively decrease waste. However, I know that buying from 'package free' outlets can be expensive. In my household, we used to buy everything in bulk/ free of packaging until Covid hit and our income decreased. As a result, most of our rubbish, albeit small, consists of packaging.

If you must make us pay for waste (and knowing that recycling does not work as we wished) you should also put more direct pressure on those who make packaging decisions. Otherwise, I feel the consumers would be effectively subsidising their pollution.

#### Question B

In addition to how we fund region-wide kerbside rubbish collection, we are also proposing to standardise waste management services and charges across Auckland.

This includes standardising which properties can opt out of council waste services and charges.

**What do you think about these proposals?**

**Standardise the opt-out rules for residential multi-unit developments (10 or more units)** Other

**Standardise the opt-out rules for residential and lifestyle properties with between two and nine units** Other

**Standardise the opt-out rules for non-residential properties** Other

**Apply a minimum base charge to every separately used or inhabited part of a property** Other

**Tell us why:**

## 5. Local Boards

### Albert-Eden Local Board

**Tell us your thoughts on our proposed priorities for the local board area in 2022/2023 – have we got it right? |**  
support all priorities

**Tell us why:**

## 6. What is important to you?

**Do you have feedback on any other issues, including:**

- Local board decision-making over local community services (page 53 in the consultation document).
- Tūpuna Maunga Authority Operational Plan 2022/2023 (page 53 in the consultation document).
- Changes to fees and charges (page 53 in the consultation document).

Or is there anything further you would like to give feedback on?

### Important privacy information

The personal information that you provide in this form will be held and protected by Auckland Council in accordance with our privacy policy (available at [aucklandcouncil.govt.nz/privacy](https://aucklandcouncil.govt.nz/privacy) and at our libraries and service centres) and with the Privacy Act 1993. The privacy policy explains how we can use and share your personal information in relation to any interaction you have with the council, and how you can access and correct that information. You should familiarise yourself with this policy before submitting this form.



# 3897



# Annual budget 2022/2023

**Note:** *this version of the feedback form has been created for the purpose of publishing submissions. As such, contact and demographic information has been removed and handwritten submissions have been transcribed.*

## Submitter details

**Organisation (if applicable):**

---

**Your local board:** Albert-Eden

---

## Your feedback

### 1. Climate action targeted rate

To meet our climate ambitions, we must reduce transport emissions in Auckland by 64 per cent by 2030. To address the climate emergency and contribute to this climate goal, we are proposing spending an additional \$1.045 billion (including government funding and other sources) over the next 10 years on a series of targeted actions to reduce emissions and support adaptation. This includes:

- improving transport choice for over one million Aucklanders who will be living within 500 meters of new or improved bus services
- moving to low-emission ferry services
- increasing provision for walking and cycling, and
- increasing tree canopy cover in communities that need it most.

We propose introducing a climate action targeted rate (separate from general rates) to pay for \$574 million of this over the next 10 years. We estimate the targeted rate to be about \$1.12 per week (about \$58 a year) for the median value residential property.

**What do you think of this proposal?** Support

**Tell us why:** More needs to be done in Tāmaki Makaurau Auckland on climate action

I want climate action now for the future of my children

We are living in a climate emergency

Paying a little now means we'll hopefully pay less in the future

Not everyone has equitable access to public transport

This is a good first step to tackle climate change

In 2019, Auckland Council declared a climate emergency. The Auckland Climate Action Targeted Rate must be passed to show that this declaration is more than just an empty gesture/words.

Build your point of view...

Reducing transport emissions will go a long way

I want to know my kids are safe when they cycle and walk

Climate justice has to be a major focus because

More frequent bus routes will make it easier for me to get around all of the city



I want more options to get out of my car

Decarbonising the ferry fleet is a really important step toward reaching climate goals

Council should have dedicated funding for tangata whenua-led initiatives

We cannot delay this package so it should not be pushed off to 2024

More buses need to be decarbonised and quickly

Front-load the fund so more gains can happen before 2030

More funding needs to go to the parts of the city that have low canopy cover and fewer green spaces

Take more incentives away from the use of private vehicles

Create more māra kai and plant even more native trees, and provide initiatives to build community

## 2. Managing on-going budget pressures

Due to on-going impacts of COVID-19 on our revenue, and growing inflationary pressure, we are forecasting a budget shortfall of \$85 million for 2022/2023 compared to what was budgeted for in the 10-year Budget 2021-2031. Some of the budget pressures would be ongoing.

We plan to use a range of levers to manage next year's, and on-going, budget pressures, including:

- using the Government's Better Off support package funding
- changing the timing of some capital spending
- implementing cost reductions in the form of efficiency savings and potential reduction in some services
- keeping the previously agreed general rates increase of 3.5 per cent for 2022/2023
- considering the sale or long-term lease of additional non-strategic assets as required.#

**What do you think of our proposal to manage on-going budget pressures?** Support

**Tell us why:** This is super important to the longevity of our community and ecosystem. Prioritising this is necessary.

## 3. Prioritising operating spending

We need to prioritise operating spending to help manage on-going budget pressures. We have proposed a set of criteria to be used when making decisions about cost reductions, including those that could reduce, stop or change some services.#

**What do you think about how we propose to choose which services to reduce, stop or change?** Support

**Tell us why:**

We cannot delay this package so it should not be pushed off to 2024

More buses need to be decarbonised and quickly

Front-load the fund so more gains can happen before 2030

More funding needs to go to the parts of the city that have low canopy cover and fewer green spaces

Take more incentives away from the use of private vehicles

Create more māra kai and plant even more native trees, and provide initiatives to build community

## 4. Standardising waste management

### Question A

Over the next three years we are moving to standardise waste services and charges across Auckland. Currently, some of Auckland pays for rubbish collections on their rates bill, and other parts of Auckland buy bin tags or bags to get their rubbish collected.

We are proposing a move to a region-wide rates funded refuse collection service with a choice of three bin sizes to accommodate different household needs, as this is the most cost-effective, equitable and climate friendly option to achieve waste minimisation outcomes.

This proposal is instead of the current Auckland Waste Management and Minimisation Plan approach to move to a region-wide pay-as-you-throw (PAYT) system (e.g. tags and bags).

**What do you think about our proposal to move from a planned region-wide PAYT system to a region-wide rates-funded rubbish collection system?** Support (prefer rates-funded system)

**Tell us why:** the most cost-effective, equitable and climate friendly option to achieve waste minimisation outcomes.

## Question B

In addition to how we fund region-wide kerbside rubbish collection, we are also proposing to standardise waste management services and charges across Auckland.

This includes standardising which properties can opt out of council waste services and charges.

**What do you think about these proposals?**

**Standardise the opt-out rules for residential multi-unit developments (10 or more units)** Support

**Standardise the opt-out rules for residential and lifestyle properties with between two and nine units** Support

**Standardise the opt-out rules for non-residential properties** Support

**Apply a minimum base charge to every separately used or inhabited part of a property** Support

**Tell us why:**

## 5. Local Boards

### Albert-Eden Local Board

**Tell us your thoughts on our proposed priorities for the local board area in 2022/2023 – have we got it right?** I support all priorities

**Tell us why:** It is the best option moving forward and has been well thought out

## 6. What is important to you?

**Do you have feedback on any other issues, including:**

- Local board decision-making over local community services (page 53 in the consultation document).
- Tūpuna Maunga Authority Operational Plan 2022/2023 (page 53 in the consultation document).
- Changes to fees and charges (page 53 in the consultation document).

Or is there anything further you would like to give feedback on?

All is provided in the above.

## Important privacy information

The personal information that you provide in this form will be held and protected by Auckland Council in accordance with our privacy policy (available at [aucklandcouncil.govt.nz/privacy](http://aucklandcouncil.govt.nz/privacy) and at our libraries and service centres) and with the Privacy Act 1993. The privacy policy explains how we can use and share your personal information in relation to any interaction you have with the council, and how you can access and correct that information. You should familiarise yourself with this policy before submitting this form.



# 3902



# Annual budget 2022/2023

**Note:** *this version of the feedback form has been created for the purpose of publishing submissions. As such, contact and demographic information has been removed and handwritten submissions have been transcribed.*

## Submitter details

**Organisation (if applicable):**

---

**Your local board:** Albert-Eden

---

## Your feedback

### 1. Climate action targeted rate

To meet our climate ambitions, we must reduce transport emissions in Auckland by 64 per cent by 2030. To address the climate emergency and contribute to this climate goal, we are proposing spending an additional \$1.045 billion (including government funding and other sources) over the next 10 years on a series of targeted actions to reduce emissions and support adaptation. This includes:

- improving transport choice for over one million Aucklanders who will be living within 500 meters of new or improved bus services
- moving to low-emission ferry services
- increasing provision for walking and cycling, and
- increasing tree canopy cover in communities that need it most.

We propose introducing a climate action targeted rate (separate from general rates) to pay for \$574 million of this over the next 10 years. We estimate the targeted rate to be about \$1.12 per week (about \$58 a year) for the median value residential property.

**What do you think of this proposal?** Support

**Tell us why:** This step is vital for our continued growth as a tourism hub and for the future generations of Aotearoa

### 2. Managing on-going budget pressures

Due to on-going impacts of COVID-19 on our revenue, and growing inflationary pressure, we are forecasting a budget shortfall of \$85 million for 2022/2023 compared to what was budgeted for in the 10-year Budget 2021-2031. Some of the budget pressures would be ongoing.

We plan to use a range of levers to manage next year's, and on-going, budget pressures, including:

- using the Government's Better Off support package funding
- changing the timing of some capital spending
- implementing cost reductions in the form of efficiency savings and potential reduction in some services
- keeping the previously agreed general rates increase of 3.5 per cent for 2022/2023
- considering the sale or long-term lease of additional non-strategic assets as required.#

**What do you think of our proposal to manage on-going budget pressures?** Support

**Tell us why:**

### 3. Prioritising operating spending

We need to prioritise operating spending to help manage on-going budget pressures. We have proposed a set of criteria to be used when making decisions about cost reductions, including those that could reduce, stop or change some services. #

**What do you think about how we propose to choose which services to reduce, stop or change? Support**

**Tell us why:**

### 4. Standardising waste management

#### Question A

Over the next three years we are moving to standardise waste services and charges across Auckland. Currently, some of Auckland pays for rubbish collections on their rates bill, and other parts of Auckland buy bin tags or bags to get their rubbish collected.

We are proposing a move to a region-wide rates funded refuse collection service with a choice of three bin sizes to accommodate different household needs, as this is the most cost-effective, equitable and climate friendly option to achieve waste minimisation outcomes.

This proposal is instead of the current Auckland Waste Management and Minimisation Plan approach to move to a region-wide pay-as-you-throw (PAYT) system (e.g. tags and bags).

**What do you think about our proposal to move from a planned region-wide PAYT system to a region-wide rates-funded rubbish collection system? Support (prefer rates-funded system)**

**Tell us why:** The role of waste management and climate action can no longer rest solely on the shoulders of the consumer or the average citizen. This needs to be aided by government.

#### Question B

In addition to how we fund region-wide kerbside rubbish collection, we are also proposing to standardise waste management services and charges across Auckland.

This includes standardising which properties can opt out of council waste services and charges.

**What do you think about these proposals?**

**Standardise the opt-out rules for residential multi-unit developments (10 or more units)** I don't know

**Standardise the opt-out rules for residential and lifestyle properties with between two and nine units** I don't know

**Standardise the opt-out rules for non-residential properties** I don't know

**Apply a minimum base charge to every separately used or inhabited part of a property** I don't know

**Tell us why:**

### 5. Local Boards

#### Albert-Eden Local Board

**Tell us your thoughts on our proposed priorities for the local board area in 2022/2023 – have we got it right? I support most priorities**

**Tell us why:**

## 6. What is important to you?

**Do you have feedback on any other issues, including:**

- Local board decision-making over local community services (page 53 in the consultation document).
- Tūpuna Maunga Authority Operational Plan 2022/2023 (page 53 in the consultation document).
- Changes to fees and charges (page 53 in the consultation document).

Or is there anything further you would like to give feedback on?

### Important privacy information

The personal information that you provide in this form will be held and protected by Auckland Council in accordance with our privacy policy (available at [aucklandcouncil.govt.nz/privacy](https://aucklandcouncil.govt.nz/privacy) and at our libraries and service centres) and with the Privacy Act 1993. The privacy policy explains how we can use and share your personal information in relation to any interaction you have with the council, and how you can access and correct that information. You should familiarise yourself with this policy before submitting this form.



# 3905



# Annual budget 2022/2023

**Note:** *this version of the feedback form has been created for the purpose of publishing submissions. As such, contact and demographic information has been removed and handwritten submissions have been transcribed.*

## Submitter details

**Organisation (if applicable):**

---

**Your local board:** Albert-Eden

---

## Your feedback

### 1. Climate action targeted rate

To meet our climate ambitions, we must reduce transport emissions in Auckland by 64 per cent by 2030. To address the climate emergency and contribute to this climate goal, we are proposing spending an additional \$1.045 billion (including government funding and other sources) over the next 10 years on a series of targeted actions to reduce emissions and support adaptation. This includes:

- improving transport choice for over one million Aucklanders who will be living within 500 meters of new or improved bus services
- moving to low-emission ferry services
- increasing provision for walking and cycling, and
- increasing tree canopy cover in communities that need it most.

We propose introducing a climate action targeted rate (separate from general rates) to pay for \$574 million of this over the next 10 years. We estimate the targeted rate to be about \$1.12 per week (about \$58 a year) for the median value residential property.

**What do you think of this proposal?** Support

**Tell us why:** I am very concerned about climate change. Every action possible is needed to protect the planet for the future generations.

### 2. Managing on-going budget pressures

Due to on-going impacts of COVID-19 on our revenue, and growing inflationary pressure, we are forecasting a budget shortfall of \$85 million for 2022/2023 compared to what was budgeted for in the 10-year Budget 2021-2031. Some of the budget pressures would be ongoing.

We plan to use a range of levers to manage next year's, and on-going, budget pressures, including:

- using the Government's Better Off support package funding
- changing the timing of some capital spending
- implementing cost reductions in the form of efficiency savings and potential reduction in some services
- keeping the previously agreed general rates increase of 3.5 per cent for 2022/2023
- considering the sale or long-term lease of additional non-strategic assets as required.#

**What do you think of our proposal to manage on-going budget pressures?** Support

**Tell us why:**

### 3. Prioritising operating spending

We need to prioritise operating spending to help manage on-going budget pressures. We have proposed a set of criteria to be used when making decisions about cost reductions, including those that could reduce, stop or change some services.##

**What do you think about how we propose to choose which services to reduce, stop or change?** Support

**Tell us why:**

### 4. Standardising waste management

#### Question A

Over the next three years we are moving to standardise waste services and charges across Auckland. Currently, some of Auckland pays for rubbish collections on their rates bill, and other parts of Auckland buy bin tags or bags to get their rubbish collected.

We are proposing a move to a region-wide rates funded refuse collection service with a choice of three bin sizes to accommodate different household needs, as this is the most cost-effective, equitable and climate friendly option to achieve waste minimisation outcomes.

This proposal is instead of the current Auckland Waste Management and Minimisation Plan approach to move to a region-wide pay-as-you-throw (PAYT) system (e.g. tags and bags).

**What do you think about our proposal to move from a planned region-wide PAYT system to a region-wide rates-funded rubbish collection system?** Support (prefer rates-funded system)

**Tell us why:**

#### Question B

In addition to how we fund region-wide kerbside rubbish collection, we are also proposing to standardise waste management services and charges across Auckland.

This includes standardising which properties can opt out of council waste services and charges.

**What do you think about these proposals?**

**Standardise the opt-out rules for residential multi-unit developments (10 or more units)** Support

**Standardise the opt-out rules for residential and lifestyle properties with between two and nine units** Support

**Standardise the opt-out rules for non-residential properties** Support

**Apply a minimum base charge to every separately used or inhabited part of a property** Do not support

**Tell us why:**

### 5. Local Boards

#### Albert-Eden Local Board

**Tell us your thoughts on our proposed priorities for the local board area in 2022/2023 – have we got it right?** I support all priorities

**Tell us why:**

## 6. What is important to you?

**Do you have feedback on any other issues, including:**

- Local board decision-making over local community services (page 53 in the consultation document).
- Tūpuna Maunga Authority Operational Plan 2022/2023 (page 53 in the consultation document).
- Changes to fees and charges (page 53 in the consultation document).

Or is there anything further you would like to give feedback on?

### Important privacy information

The personal information that you provide in this form will be held and protected by Auckland Council in accordance with our privacy policy (available at [aucklandcouncil.govt.nz/privacy](https://aucklandcouncil.govt.nz/privacy) and at our libraries and service centres) and with the Privacy Act 1993. The privacy policy explains how we can use and share your personal information in relation to any interaction you have with the council, and how you can access and correct that information. You should familiarise yourself with this policy before submitting this form.





# 3909



# Annual budget 2022/2023

**Note:** *this version of the feedback form has been created for the purpose of publishing submissions. As such, contact and demographic information has been removed and handwritten submissions have been transcribed.*

## Submitter details

**Organisation (if applicable):**

---

**Your local board:** Albert-Eden

---

## Your feedback

### 1. Climate action targeted rate

To meet our climate ambitions, we must reduce transport emissions in Auckland by 64 per cent by 2030. To address the climate emergency and contribute to this climate goal, we are proposing spending an additional \$1.045 billion (including government funding and other sources) over the next 10 years on a series of targeted actions to reduce emissions and support adaptation. This includes:

- improving transport choice for over one million Aucklanders who will be living within 500 meters of new or improved bus services
- moving to low-emission ferry services
- increasing provision for walking and cycling, and
- increasing tree canopy cover in communities that need it most.

We propose introducing a climate action targeted rate (separate from general rates) to pay for \$574 million of this over the next 10 years. We estimate the targeted rate to be about \$1.12 per week (about \$58 a year) for the median value residential property.

**What do you think of this proposal?** Do not support

**Tell us why:** Everything you already spend on the city should have a climate focus. If it doesn't, don't do it.

### 2. Managing on-going budget pressures

Due to on-going impacts of COVID-19 on our revenue, and growing inflationary pressure, we are forecasting a budget shortfall of \$85 million for 2022/2023 compared to what was budgeted for in the 10-year Budget 2021-2031. Some of the budget pressures would be ongoing.

We plan to use a range of levers to manage next year's, and on-going, budget pressures, including:

- using the Government's Better Off support package funding
- changing the timing of some capital spending
- implementing cost reductions in the form of efficiency savings and potential reduction in some services
- keeping the previously agreed general rates increase of 3.5 per cent for 2022/2023
- considering the sale or long-term lease of additional non-strategic assets as required.#

**What do you think of our proposal to manage on-going budget pressures?** I don't know

**Tell us why:** Your statements are pure management speak, and don't actually describe what you are going to do. When you say "Implementing cost reductions in the form of efficiency savings and potential reduction in some services" do you mean, a reduction in libraries? A reduction in maintenance of playgrounds? Do not suggest things that you have yet to even cost. This is poor planning. Say what you might eliminate/reduce.

### 3. Prioritising operating spending

We need to prioritise operating spending to help manage on-going budget pressures. We have proposed a set of criteria to be used when making decisions about cost reductions, including those that could reduce, stop or change some services. #

**What do you think about how we propose to choose which services to reduce, stop or change? Other**

**Tell us why:** I read your document on 'Service prioritisation', and no where did it include any specifics. This is why I can not commit to saying whether I support or don't support. Your statements show a very poor understanding of your assets and budgeting if you can't already readily identify where you can save money. I suspect you are reluctant to tell ratepayers where you have already identified cost savings because of the poor publicity attached to those things.

### 4. Standardising waste management

#### Question A

Over the next three years we are moving to standardise waste services and charges across Auckland. Currently, some of Auckland pays for rubbish collections on their rates bill, and other parts of Auckland buy bin tags or bags to get their rubbish collected.

We are proposing a move to a region-wide rates funded refuse collection service with a choice of three bin sizes to accommodate different household needs, as this is the most cost-effective, equitable and climate friendly option to achieve waste minimisation outcomes.

This proposal is instead of the current Auckland Waste Management and Minimisation Plan approach to move to a region-wide pay-as-you-throw (PAYT) system (e.g. tags and bags).

**What do you think about our proposal to move from a planned region-wide PAYT system to a region-wide rates-funded rubbish collection system? Support (prefer rates-funded system)**

**Tell us why:** If you move to a PAYT system, you will just have to spend an inordinate amount of money cleaning up illegally tipped rubbish.

#### Question B

In addition to how we fund region-wide kerbside rubbish collection, we are also proposing to standardise waste management services and charges across Auckland.

This includes standardising which properties can opt out of council waste services and charges.

**What do you think about these proposals?**

**Standardise the opt-out rules for residential multi-unit developments (10 or more units)** Do not support

**Standardise the opt-out rules for residential and lifestyle properties with between two and nine units** Do not support

**Standardise the opt-out rules for non-residential properties** Support

**Apply a minimum base charge to every separately used or inhabited part of a property** Do not support

**Tell us why:**

## 5. Local Boards

### Albert-Eden Local Board

**Tell us your thoughts on our proposed priorities for the local board area in 2022/2023 – have we got it right?** I support all priorities

**Tell us why:** I have constantly found the Eden-Albert board to be proactive and community focussed. I trust their decisions.

## 6. What is important to you?

**Do you have feedback on any other issues, including:**

- Local board decision-making over local community services (page 53 in the consultation document).
- Tūpuna Maunga Authority Operational Plan 2022/2023 (page 53 in the consultation document).
- Changes to fees and charges (page 53 in the consultation document).

Or is there anything further you would like to give feedback on?

### Important privacy information

The personal information that you provide in this form will be held and protected by Auckland Council in accordance with our privacy policy (available at [aucklandcouncil.govt.nz/privacy](https://aucklandcouncil.govt.nz/privacy) and at our libraries and service centres) and with the Privacy Act 1993. The privacy policy explains how we can use and share your personal information in relation to any interaction you have with the council, and how you can access and correct that information. You should familiarise yourself with this policy before submitting this form.



# 3911



# Annual budget 2022/2023

**Note:** *this version of the feedback form has been created for the purpose of publishing submissions. As such, contact and demographic information has been removed and handwritten submissions have been transcribed.*

## Submitter details

**Organisation (if applicable):**

---

**Your local board:** Albert-Eden

---

## Your feedback

### 1. Climate action targeted rate

To meet our climate ambitions, we must reduce transport emissions in Auckland by 64 per cent by 2030. To address the climate emergency and contribute to this climate goal, we are proposing spending an additional \$1.045 billion (including government funding and other sources) over the next 10 years on a series of targeted actions to reduce emissions and support adaptation. This includes:

- improving transport choice for over one million Aucklanders who will be living within 500 meters of new or improved bus services
- moving to low-emission ferry services
- increasing provision for walking and cycling, and
- increasing tree canopy cover in communities that need it most.

We propose introducing a climate action targeted rate (separate from general rates) to pay for \$574 million of this over the next 10 years. We estimate the targeted rate to be about \$1.12 per week (about \$58 a year) for the median value residential property.

**What do you think of this proposal?** Support

**Tell us why:** We need to act fast and do everything we can to tackle climate change to ensure a liveable future for our children

### 2. Managing on-going budget pressures

Due to on-going impacts of COVID-19 on our revenue, and growing inflationary pressure, we are forecasting a budget shortfall of \$85 million for 2022/2023 compared to what was budgeted for in the 10-year Budget 2021-2031. Some of the budget pressures would be ongoing.

We plan to use a range of levers to manage next year's, and on-going, budget pressures, including:

- using the Government's Better Off support package funding
- changing the timing of some capital spending
- implementing cost reductions in the form of efficiency savings and potential reduction in some services
- keeping the previously agreed general rates increase of 3.5 per cent for 2022/2023
- considering the sale or long-term lease of additional non-strategic assets as required.#

**What do you think of our proposal to manage on-going budget pressures?** Support

**Tell us why:** We will spend far more money than proposed in the budget eventually if we do not act now

### 3. Prioritising operating spending

We need to prioritise operating spending to help manage on-going budget pressures. We have proposed a set of criteria to be used when making decisions about cost reductions, including those that could reduce, stop or change some services.##

**What do you think about how we propose to choose which services to reduce, stop or change?** Support

**Tell us why:** makes financial sense to act now - will be more expensive in the long run otherwise

### 4. Standardising waste management

#### Question A

Over the next three years we are moving to standardise waste services and charges across Auckland. Currently, some of Auckland pays for rubbish collections on their rates bill, and other parts of Auckland buy bin tags or bags to get their rubbish collected.

We are proposing a move to a region-wide rates funded refuse collection service with a choice of three bin sizes to accommodate different household needs, as this is the most cost-effective, equitable and climate friendly option to achieve waste minimisation outcomes.

This proposal is instead of the current Auckland Waste Management and Minimisation Plan approach to move to a region-wide pay-as-you-throw (PAYT) system (e.g. tags and bags).

**What do you think about our proposal to move from a planned region-wide PAYT system to a region-wide rates-funded rubbish collection system?** Support (prefer rates-funded system)

**Tell us why:** needs to be centrally funded to support those that can't fund this

#### Question B

In addition to how we fund region-wide kerbside rubbish collection, we are also proposing to standardise waste management services and charges across Auckland.

This includes standardising which properties can opt out of council waste services and charges.

**What do you think about these proposals?**

**Standardise the opt-out rules for residential multi-unit developments (10 or more units)** Support

**Standardise the opt-out rules for residential and lifestyle properties with between two and nine units** Support

**Standardise the opt-out rules for non-residential properties** Support

**Apply a minimum base charge to every separately used or inhabited part of a property** Support

**Tell us why:**

### 5. Local Boards

#### Albert-Eden Local Board

**Tell us your thoughts on our proposed priorities for the local board area in 2022/2023 – have we got it right?** I support most priorities

**Tell us why:**

## 6. What is important to you?

**Do you have feedback on any other issues, including:**

- Local board decision-making over local community services (page 53 in the consultation document).
- Tūpuna Maunga Authority Operational Plan 2022/2023 (page 53 in the consultation document).
- Changes to fees and charges (page 53 in the consultation document).

Or is there anything further you would like to give feedback on?

the environment needs to be top priority

### Important privacy information

The personal information that you provide in this form will be held and protected by Auckland Council in accordance with our privacy policy (available at [aucklandcouncil.govt.nz/privacy](https://aucklandcouncil.govt.nz/privacy) and at our libraries and service centres) and with the Privacy Act 1993. The privacy policy explains how we can use and share your personal information in relation to any interaction you have with the council, and how you can access and correct that information. You should familiarise yourself with this policy before submitting this form.



# 3917



# Annual budget 2022/2023

**Note:** *this version of the feedback form has been created for the purpose of publishing submissions. As such, contact and demographic information has been removed and handwritten submissions have been transcribed.*

## Submitter details

**Organisation (if applicable):**

---

**Your local board:** Albert-Eden

---

## Your feedback

### 1. Climate action targeted rate

To meet our climate ambitions, we must reduce transport emissions in Auckland by 64 per cent by 2030. To address the climate emergency and contribute to this climate goal, we are proposing spending an additional \$1.045 billion (including government funding and other sources) over the next 10 years on a series of targeted actions to reduce emissions and support adaptation. This includes:

- improving transport choice for over one million Aucklanders who will be living within 500 meters of new or improved bus services
- moving to low-emission ferry services
- increasing provision for walking and cycling, and
- increasing tree canopy cover in communities that need it most.

We propose introducing a climate action targeted rate (separate from general rates) to pay for \$574 million of this over the next 10 years. We estimate the targeted rate to be about \$1.12 per week (about \$58 a year) for the median value residential property.

**What do you think of this proposal?** Support

**Tell us why:** So there's a future for the people being born today

### 2. Managing on-going budget pressures

Due to on-going impacts of COVID-19 on our revenue, and growing inflationary pressure, we are forecasting a budget shortfall of \$85 million for 2022/2023 compared to what was budgeted for in the 10-year Budget 2021-2031. Some of the budget pressures would be ongoing.

We plan to use a range of levers to manage next year's, and on-going, budget pressures, including:

- using the Government's Better Off support package funding
- changing the timing of some capital spending
- implementing cost reductions in the form of efficiency savings and potential reduction in some services
- keeping the previously agreed general rates increase of 3.5 per cent for 2022/2023
- considering the sale or long-term lease of additional non-strategic assets as required.#

**What do you think of our proposal to manage on-going budget pressures?**

**Tell us why:**

### 3. Prioritising operating spending

We need to prioritise operating spending to help manage on-going budget pressures. We have proposed a set of criteria to be used when making decisions about cost reductions, including those that could reduce, stop or change some services. #

**What do you think about how we propose to choose which services to reduce, stop or change?**

**Tell us why:**

### 4. Standardising waste management

#### Question A

Over the next three years we are moving to standardise waste services and charges across Auckland. Currently, some of Auckland pays for rubbish collections on their rates bill, and other parts of Auckland buy bin tags or bags to get their rubbish collected.

We are proposing a move to a region-wide rates funded refuse collection service with a choice of three bin sizes to accommodate different household needs, as this is the most cost-effective, equitable and climate friendly option to achieve waste minimisation outcomes.

This proposal is instead of the current Auckland Waste Management and Minimisation Plan approach to move to a region-wide pay-as-you-throw (PAYT) system (e.g. tags and bags).

**What do you think about our proposal to move from a planned region-wide PAYT system to a region-wide rates-funded rubbish collection system?**

**Tell us why:**

#### Question B

In addition to how we fund region-wide kerbside rubbish collection, we are also proposing to standardise waste management services and charges across Auckland.

This includes standardising which properties can opt out of council waste services and charges.

**What do you think about these proposals?**

**Standardise the opt-out rules for residential multi-unit developments (10 or more units)**

**Standardise the opt-out rules for residential and lifestyle properties with between two and nine units**

**Standardise the opt-out rules for non-residential properties**

**Apply a minimum base charge to every separately used or inhabited part of a property**

**Tell us why:**

### 5. Local Boards

### 6. What is important to you?

**Do you have feedback on any other issues, including:**

- Local board decision-making over local community services (page 53 in the consultation document).
- Tūpuna Maunga Authority Operational Plan 2022/2023 (page 53 in the consultation document).



- Changes to fees and charges (page 53 in the consultation document).

Or is there anything further you would like to give feedback on?

## Important privacy information

The personal information that you provide in this form will be held and protected by Auckland Council in accordance with our privacy policy (available at [aucklandcouncil.govt.nz/privacy](https://aucklandcouncil.govt.nz/privacy) and at our libraries and service centres) and with the Privacy Act 1993. The privacy policy explains how we can use and share your personal information in relation to any interaction you have with the council, and how you can access and correct that information. You should familiarise yourself with this policy before submitting this form.



# 3918



# Annual budget 2022/2023

**Note:** *this version of the feedback form has been created for the purpose of publishing submissions. As such, contact and demographic information has been removed and handwritten submissions have been transcribed.*

## Submitter details

**Organisation (if applicable):**

---

**Your local board:** Albert-Eden

---

## Your feedback

### 1. Climate action targeted rate

To meet our climate ambitions, we must reduce transport emissions in Auckland by 64 per cent by 2030. To address the climate emergency and contribute to this climate goal, we are proposing spending an additional \$1.045 billion (including government funding and other sources) over the next 10 years on a series of targeted actions to reduce emissions and support adaptation. This includes:

- improving transport choice for over one million Aucklanders who will be living within 500 meters of new or improved bus services
- moving to low-emission ferry services
- increasing provision for walking and cycling, and
- increasing tree canopy cover in communities that need it most.

We propose introducing a climate action targeted rate (separate from general rates) to pay for \$574 million of this over the next 10 years. We estimate the targeted rate to be about \$1.12 per week (about \$58 a year) for the median value residential property.

**What do you think of this proposal?** Support

**Tell us why:** I'm a millennial, and I have friends who have chosen not to have children because they're not sure how liveable the world will be in 75 years. Climate change action, and having every nation on board meeting climate targets, is one of the few ways that we as a species can insure the ongoing liveability of our planet. It's wild to me that it's even a debate, and even more wild that people oppose our taking measures to reduce transport emissions.

### 2. Managing on-going budget pressures

Due to on-going impacts of COVID-19 on our revenue, and growing inflationary pressure, we are forecasting a budget shortfall of \$85 million for 2022/2023 compared to what was budgeted for in the 10-year Budget 2021-2031. Some of the budget pressures would be ongoing.

We plan to use a range of levers to manage next year's, and on-going, budget pressures, including:

- using the Government's Better Off support package funding
- changing the timing of some capital spending
- implementing cost reductions in the form of efficiency savings and potential reduction in some services
- keeping the previously agreed general rates increase of 3.5 per cent for 2022/2023

- considering the sale or long-term lease of additional non-strategic assets as required. #

### **What do you think of our proposal to manage on-going budget pressures?**

**Tell us why:**

## 3. Prioritising operating spending

We need to prioritise operating spending to help manage on-going budget pressures. We have proposed a set of criteria to be used when making decisions about cost reductions, including those that could reduce, stop or change some services. #

### **What do you think about how we propose to choose which services to reduce, stop or change?**

**Tell us why:**

## 4. Standardising waste management

### Question A

Over the next three years we are moving to standardise waste services and charges across Auckland. Currently, some of Auckland pays for rubbish collections on their rates bill, and other parts of Auckland buy bin tags or bags to get their rubbish collected.

We are proposing a move to a region-wide rates funded refuse collection service with a choice of three bin sizes to accommodate different household needs, as this is the most cost-effective, equitable and climate friendly option to achieve waste minimisation outcomes.

This proposal is instead of the current Auckland Waste Management and Minimisation Plan approach to move to a region-wide pay-as-you-throw (PAYT) system (e.g. tags and bags).

### **What do you think about our proposal to move from a planned region-wide PAYT system to a region-wide rates-funded rubbish collection system? I don't know**

**Tell us why:** If you have proof that one is more climate friendly, then proceed with that option.

### Question B

In addition to how we fund region-wide kerbside rubbish collection, we are also proposing to standardise waste management services and charges across Auckland.

This includes standardising which properties can opt out of council waste services and charges.

### **What do you think about these proposals?**

**Standardise the opt-out rules for residential multi-unit developments (10 or more units)**

**Standardise the opt-out rules for residential and lifestyle properties with between two and nine units**

**Standardise the opt-out rules for non-residential properties**

**Apply a minimum base charge to every separately used or inhabited part of a property**

**Tell us why:**

## 5. Local Boards

## 6. What is important to you?

**Do you have feedback on any other issues, including:**

- Local board decision-making over local community services (page 53 in the consultation document).
- Tūpuna Maunga Authority Operational Plan 2022/2023 (page 53 in the consultation document).
- Changes to fees and charges (page 53 in the consultation document).

Or is there anything further you would like to give feedback on?

### Important privacy information

The personal information that you provide in this form will be held and protected by Auckland Council in accordance with our privacy policy (available at [aucklandcouncil.govt.nz/privacy](https://aucklandcouncil.govt.nz/privacy) and at our libraries and service centres) and with the Privacy Act 1993. The privacy policy explains how we can use and share your personal information in relation to any interaction you have with the council, and how you can access and correct that information. You should familiarise yourself with this policy before submitting this form.



# 3924



# Annual budget 2022/2023

**Note:** *this version of the feedback form has been created for the purpose of publishing submissions. As such, contact and demographic information has been removed and handwritten submissions have been transcribed.*

## Submitter details

**Organisation (if applicable):**

---

**Your local board:** Albert-Eden

---

## Your feedback

### 1. Climate action targeted rate

To meet our climate ambitions, we must reduce transport emissions in Auckland by 64 per cent by 2030. To address the climate emergency and contribute to this climate goal, we are proposing spending an additional \$1.045 billion (including government funding and other sources) over the next 10 years on a series of targeted actions to reduce emissions and support adaptation. This includes:

- improving transport choice for over one million Aucklanders who will be living within 500 meters of new or improved bus services
- moving to low-emission ferry services
- increasing provision for walking and cycling, and
- increasing tree canopy cover in communities that need it most.

We propose introducing a climate action targeted rate (separate from general rates) to pay for \$574 million of this over the next 10 years. We estimate the targeted rate to be about \$1.12 per week (about \$58 a year) for the median value residential property.

**What do you think of this proposal?** Support

**Tell us why:** climate change is an urgent and pressing issue, lowering transport emissions would help support the fight against climate change and its severe impacts on the environment

### 2. Managing on-going budget pressures

Due to on-going impacts of COVID-19 on our revenue, and growing inflationary pressure, we are forecasting a budget shortfall of \$85 million for 2022/2023 compared to what was budgeted for in the 10-year Budget 2021-2031. Some of the budget pressures would be ongoing.

We plan to use a range of levers to manage next year's, and on-going, budget pressures, including:

- using the Government's Better Off support package funding
- changing the timing of some capital spending
- implementing cost reductions in the form of efficiency savings and potential reduction in some services
- keeping the previously agreed general rates increase of 3.5 per cent for 2022/2023
- considering the sale or long-term lease of additional non-strategic assets as required.#

## What do you think of our proposal to manage on-going budget pressures?

Tell us why:

### 3. Prioritising operating spending

We need to prioritise operating spending to help manage on-going budget pressures. We have proposed a set of criteria to be used when making decisions about cost reductions, including those that could reduce, stop or change some services.##

#### What do you think about how we propose to choose which services to reduce, stop or change?

Tell us why:

### 4. Standardising waste management

#### Question A

Over the next three years we are moving to standardise waste services and charges across Auckland. Currently, some of Auckland pays for rubbish collections on their rates bill, and other parts of Auckland buy bin tags or bags to get their rubbish collected.

We are proposing a move to a region-wide rates funded refuse collection service with a choice of three bin sizes to accommodate different household needs, as this is the most cost-effective, equitable and climate friendly option to achieve waste minimisation outcomes.

This proposal is instead of the current Auckland Waste Management and Minimisation Plan approach to move to a region-wide pay-as-you-throw (PAYT) system (e.g. tags and bags).

#### What do you think about our proposal to move from a planned region-wide PAYT system to a region-wide rates-funded rubbish collection system?

Tell us why:

#### Question B

In addition to how we fund region-wide kerbside rubbish collection, we are also proposing to standardise waste management services and charges across Auckland.

This includes standardising which properties can opt out of council waste services and charges.

#### What do you think about these proposals?

**Standardise the opt-out rules for residential multi-unit developments (10 or more units)**

**Standardise the opt-out rules for residential and lifestyle properties with between two and nine units**

**Standardise the opt-out rules for non-residential properties**

**Apply a minimum base charge to every separately used or inhabited part of a property**

Tell us why:

### 5. Local Boards

### 6. What is important to you?

Do you have feedback on any other issues, including:

- Local board decision-making over local community services (page 53 in the consultation document).

- Tūpuna Maunga Authority Operational Plan 2022/2023 (page 53 in the consultation document).
- Changes to fees and charges (page 53 in the consultation document).

Or is there anything further you would like to give feedback on?

### Important privacy information

The personal information that you provide in this form will be held and protected by Auckland Council in accordance with our privacy policy (available at [aucklandcouncil.govt.nz/privacy](https://aucklandcouncil.govt.nz/privacy) and at our libraries and service centres) and with the Privacy Act 1993. The privacy policy explains how we can use and share your personal information in relation to any interaction you have with the council, and how you can access and correct that information. You should familiarise yourself with this policy before submitting this form.



# 3932



# Annual budget 2022/2023

**Note:** *this version of the feedback form has been created for the purpose of publishing submissions. As such, contact and demographic information has been removed and handwritten submissions have been transcribed.*

## Submitter details

**Organisation (if applicable):**

---

**Your local board:** Albert-Eden

---

## Your feedback

### 1. Climate action targeted rate

To meet our climate ambitions, we must reduce transport emissions in Auckland by 64 per cent by 2030. To address the climate emergency and contribute to this climate goal, we are proposing spending an additional \$1.045 billion (including government funding and other sources) over the next 10 years on a series of targeted actions to reduce emissions and support adaptation. This includes:

- improving transport choice for over one million Aucklanders who will be living within 500 meters of new or improved bus services
- moving to low-emission ferry services
- increasing provision for walking and cycling, and
- increasing tree canopy cover in communities that need it most.

We propose introducing a climate action targeted rate (separate from general rates) to pay for \$574 million of this over the next 10 years. We estimate the targeted rate to be about \$1.12 per week (about \$58 a year) for the median value residential property.

**What do you think of this proposal?** Support

**Tell us why:** In 2019, Auckland Council declared a climate emergency. The Auckland Climate Action Targeted Rate must be passed to show that this declaration is more than just an empty gesture/words. Paying a little now means we'll hopefully pay less in the future.

Not everyone has equitable access to public transport. We need to stop cutting down trees in Auckland and plant more. With creative housing developments we can have homes and trees, its lazy to cut all the trees down to make it easier for developers.

### 2. Managing on-going budget pressures

Due to on-going impacts of COVID-19 on our revenue, and growing inflationary pressure, we are forecasting a budget shortfall of \$85 million for 2022/2023 compared to what was budgeted for in the 10-year Budget 2021-2031. Some of the budget pressures would be ongoing.

We plan to use a range of levers to manage next year's, and on-going, budget pressures, including:

- using the Government's Better Off support package funding



- changing the timing of some capital spending
- implementing cost reductions in the form of efficiency savings and potential reduction in some services
- keeping the previously agreed general rates increase of 3.5 per cent for 2022/2023
- considering the sale or long-term lease of additional non-strategic assets as required. #

### **What do you think of our proposal to manage on-going budget pressures?**

**Tell us why:**

## 3. Prioritising operating spending

We need to prioritise operating spending to help manage on-going budget pressures. We have proposed a set of criteria to be used when making decisions about cost reductions, including those that could reduce, stop or change some services. #

### **What do you think about how we propose to choose which services to reduce, stop or change?**

**Tell us why:**

## 4. Standardising waste management

### Question A

Over the next three years we are moving to standardise waste services and charges across Auckland. Currently, some of Auckland pays for rubbish collections on their rates bill, and other parts of Auckland buy bin tags or bags to get their rubbish collected.

We are proposing a move to a region-wide rates funded refuse collection service with a choice of three bin sizes to accommodate different household needs, as this is the most cost-effective, equitable and climate friendly option to achieve waste minimisation outcomes.

This proposal is instead of the current Auckland Waste Management and Minimisation Plan approach to move to a region-wide pay-as-you-throw (PAYT) system (e.g. tags and bags).

### **What do you think about our proposal to move from a planned region-wide PAYT system to a region-wide rates-funded rubbish collection system? Do not support (prefer PAYT system)**

**Tell us why:** PAYT means there is more responsibility placed on the households to account for their rubbish. If there was a RFS landlords will just get the smallest cheapest bin even if it doesn't suit the house hold, leaving households having to stock pile rubbish or dispose of it in more expensive ways, or just throw it over the fence. There should certainly be a city wide system.

### Question B

In addition to how we fund region-wide kerbside rubbish collection, we are also proposing to standardise waste management services and charges across Auckland.

This includes standardising which properties can opt out of council waste services and charges.

### **What do you think about these proposals?**

**Standardise the opt-out rules for residential multi-unit developments (10 or more units)**

**Standardise the opt-out rules for residential and lifestyle properties with between two and nine units**

**Standardise the opt-out rules for non-residential properties**

**Apply a minimum base charge to every separately used or inhabited part of a property**

**Tell us why:**

## 5. Local Boards

## 6. What is important to you?

**Do you have feedback on any other issues, including:**

- Local board decision-making over local community services (page 53 in the consultation document).
- Tūpuna Maunga Authority Operational Plan 2022/2023 (page 53 in the consultation document).
- Changes to fees and charges (page 53 in the consultation document).

Or is there anything further you would like to give feedback on?

### Important privacy information

The personal information that you provide in this form will be held and protected by Auckland Council in accordance with our privacy policy (available at [aucklandcouncil.govt.nz/privacy](https://aucklandcouncil.govt.nz/privacy) and at our libraries and service centres) and with the Privacy Act 1993. The privacy policy explains how we can use and share your personal information in relation to any interaction you have with the council, and how you can access and correct that information. You should familiarise yourself with this policy before submitting this form.



# 3933



# Annual budget 2022/2023

**Note:** *this version of the feedback form has been created for the purpose of publishing submissions. As such, contact and demographic information has been removed and handwritten submissions have been transcribed.*

## Submitter details

**Organisation (if applicable):**

---

**Your local board:** Albert-Eden

---

## Your feedback

### 1. Climate action targeted rate

To meet our climate ambitions, we must reduce transport emissions in Auckland by 64 per cent by 2030. To address the climate emergency and contribute to this climate goal, we are proposing spending an additional \$1.045 billion (including government funding and other sources) over the next 10 years on a series of targeted actions to reduce emissions and support adaptation. This includes:

- improving transport choice for over one million Aucklanders who will be living within 500 meters of new or improved bus services
- moving to low-emission ferry services
- increasing provision for walking and cycling, and
- increasing tree canopy cover in communities that need it most.

We propose introducing a climate action targeted rate (separate from general rates) to pay for \$574 million of this over the next 10 years. We estimate the targeted rate to be about \$1.12 per week (about \$58 a year) for the median value residential property.

**What do you think of this proposal?** Support

**Tell us why:** It's a no brainer!!

### 2. Managing on-going budget pressures

Due to on-going impacts of COVID-19 on our revenue, and growing inflationary pressure, we are forecasting a budget shortfall of \$85 million for 2022/2023 compared to what was budgeted for in the 10-year Budget 2021-2031. Some of the budget pressures would be ongoing.

We plan to use a range of levers to manage next year's, and on-going, budget pressures, including:

- using the Government's Better Off support package funding
- changing the timing of some capital spending
- implementing cost reductions in the form of efficiency savings and potential reduction in some services
- keeping the previously agreed general rates increase of 3.5 per cent for 2022/2023
- considering the sale or long-term lease of additional non-strategic assets as required.#

**What do you think of our proposal to manage on-going budget pressures?** Support

**Tell us why:** Economics

### 3. Prioritising operating spending

We need to prioritise operating spending to help manage on-going budget pressures. We have proposed a set of criteria to be used when making decisions about cost reductions, including those that could reduce, stop or change some services. #

**What do you think about how we propose to choose which services to reduce, stop or change?** Support

**Tell us why:** Priority goes to environmental concerns will benefit ecosystems including human

### 4. Standardising waste management

#### Question A

Over the next three years we are moving to standardise waste services and charges across Auckland. Currently, some of Auckland pays for rubbish collections on their rates bill, and other parts of Auckland buy bin tags or bags to get their rubbish collected.

We are proposing a move to a region-wide rates funded refuse collection service with a choice of three bin sizes to accommodate different household needs, as this is the most cost-effective, equitable and climate friendly option to achieve waste minimisation outcomes.

This proposal is instead of the current Auckland Waste Management and Minimisation Plan approach to move to a region-wide pay-as-you-throw (PAYT) system (e.g. tags and bags).

**What do you think about our proposal to move from a planned region-wide PAYT system to a region-wide rates-funded rubbish collection system?** Support (prefer rates-funded system)

**Tell us why:** People cannot be trusted to recycle

#### Question B

In addition to how we fund region-wide kerbside rubbish collection, we are also proposing to standardise waste management services and charges across Auckland.

This includes standardising which properties can opt out of council waste services and charges.

**What do you think about these proposals?**

**Standardise the opt-out rules for residential multi-unit developments (10 or more units)** Do not support

**Standardise the opt-out rules for residential and lifestyle properties with between two and nine units** Do not support

**Standardise the opt-out rules for non-residential properties** Do not support

**Apply a minimum base charge to every separately used or inhabited part of a property** Support

**Tell us why:**

### 5. Local Boards

#### Albert-Eden Local Board

**Tell us your thoughts on our proposed priorities for the local board area in 2022/2023 – have we got it right?** I support most priorities

**Tell us why:** Environmental issues are community issues

## 6. What is important to you?

**Do you have feedback on any other issues, including:**

- Local board decision-making over local community services (page 53 in the consultation document).
- Tūpuna Maunga Authority Operational Plan 2022/2023 (page 53 in the consultation document).
- Changes to fees and charges (page 53 in the consultation document).

Or is there anything further you would like to give feedback on?

### Important privacy information

The personal information that you provide in this form will be held and protected by Auckland Council in accordance with our privacy policy (available at [aucklandcouncil.govt.nz/privacy](https://aucklandcouncil.govt.nz/privacy) and at our libraries and service centres) and with the Privacy Act 1993. The privacy policy explains how we can use and share your personal information in relation to any interaction you have with the council, and how you can access and correct that information. You should familiarise yourself with this policy before submitting this form.



# 3934



# Annual budget 2022/2023

**Note:** *this version of the feedback form has been created for the purpose of publishing submissions. As such, contact and demographic information has been removed and handwritten submissions have been transcribed.*

## Submitter details

**Organisation (if applicable):**

---

**Your local board:** Albert-Eden

---

## Your feedback

### 1. Climate action targeted rate

To meet our climate ambitions, we must reduce transport emissions in Auckland by 64 per cent by 2030. To address the climate emergency and contribute to this climate goal, we are proposing spending an additional \$1.045 billion (including government funding and other sources) over the next 10 years on a series of targeted actions to reduce emissions and support adaptation. This includes:

- improving transport choice for over one million Aucklanders who will be living within 500 meters of new or improved bus services
- moving to low-emission ferry services
- increasing provision for walking and cycling, and
- increasing tree canopy cover in communities that need it most.

We propose introducing a climate action targeted rate (separate from general rates) to pay for \$574 million of this over the next 10 years. We estimate the targeted rate to be about \$1.12 per week (about \$58 a year) for the median value residential property.

**What do you think of this proposal?** Support

**Tell us why:** This is simply the most important area of investment for the human race, nothing else we do matters if we don't take extreme long-lasting action to protect the climate.

### 2. Managing on-going budget pressures

Due to on-going impacts of COVID-19 on our revenue, and growing inflationary pressure, we are forecasting a budget shortfall of \$85 million for 2022/2023 compared to what was budgeted for in the 10-year Budget 2021-2031. Some of the budget pressures would be ongoing.

We plan to use a range of levers to manage next year's, and on-going, budget pressures, including:

- using the Government's Better Off support package funding
- changing the timing of some capital spending
- implementing cost reductions in the form of efficiency savings and potential reduction in some services
- keeping the previously agreed general rates increase of 3.5 per cent for 2022/2023
- considering the sale or long-term lease of additional non-strategic assets as required.#

**What do you think of our proposal to manage on-going budget pressures?** Support

**Tell us why:** Assuming the potential service cutbacks and capital investment delays affect historically affluent areas and industries - this seems acceptable.

### 3. Prioritising operating spending

We need to prioritise operating spending to help manage on-going budget pressures. We have proposed a set of criteria to be used when making decisions about cost reductions, including those that could reduce, stop or change some services. #

**What do you think about how we propose to choose which services to reduce, stop or change?** Support

**Tell us why:** The prioritising of climate action and acknowledgement of our obligations as treaty partners are important to me.

### 4. Standardising waste management

#### Question A

Over the next three years we are moving to standardise waste services and charges across Auckland. Currently, some of Auckland pays for rubbish collections on their rates bill, and other parts of Auckland buy bin tags or bags to get their rubbish collected.

We are proposing a move to a region-wide rates funded refuse collection service with a choice of three bin sizes to accommodate different household needs, as this is the most cost-effective, equitable and climate friendly option to achieve waste minimisation outcomes.

This proposal is instead of the current Auckland Waste Management and Minimisation Plan approach to move to a region-wide pay-as-you-throw (PAYT) system (e.g. tags and bags).

**What do you think about our proposal to move from a planned region-wide PAYT system to a region-wide rates-funded rubbish collection system?** Support (prefer rates-funded system)

**Tell us why:** I imagine that a PAYT system might incentivise businesses and people to produce less waste - but I could be wrong about that - and would be happy to alter my opinion if it is not supported by data.

#### Question B

In addition to how we fund region-wide kerbside rubbish collection, we are also proposing to standardise waste management services and charges across Auckland.

This includes standardising which properties can opt out of council waste services and charges.

**What do you think about these proposals?**

**Standardise the opt-out rules for residential multi-unit developments (10 or more units)** Do not support

**Standardise the opt-out rules for residential and lifestyle properties with between two and nine units** Support

**Standardise the opt-out rules for non-residential properties** Do not support

**Apply a minimum base charge to every separately used or inhabited part of a property** Do not support

**Tell us why:**

## 5. Local Boards

### Albert-Eden Local Board

**Tell us your thoughts on our proposed priorities for the local board area in 2022/2023 – have we got it right? I support all priorities**

**Tell us why:** Sounds great.

## 6. What is important to you?

**Do you have feedback on any other issues, including:**

- Local board decision-making over local community services (page 53 in the consultation document).
- Tūpuna Maunga Authority Operational Plan 2022/2023 (page 53 in the consultation document).
- Changes to fees and charges (page 53 in the consultation document).

Or is there anything further you would like to give feedback on?

### Important privacy information

The personal information that you provide in this form will be held and protected by Auckland Council in accordance with our privacy policy (available at [aucklandcouncil.govt.nz/privacy](https://aucklandcouncil.govt.nz/privacy) and at our libraries and service centres) and with the Privacy Act 1993. The privacy policy explains how we can use and share your personal information in relation to any interaction you have with the council, and how you can access and correct that information. You should familiarise yourself with this policy before submitting this form.





# 3935



# Annual budget 2022/2023

**Note:** *this version of the feedback form has been created for the purpose of publishing submissions. As such, contact and demographic information has been removed and handwritten submissions have been transcribed.*

## Submitter details

**Organisation (if applicable):**

---

**Your local board:** Albert-Eden

---

## Your feedback

### 1. Climate action targeted rate

To meet our climate ambitions, we must reduce transport emissions in Auckland by 64 per cent by 2030. To address the climate emergency and contribute to this climate goal, we are proposing spending an additional \$1.045 billion (including government funding and other sources) over the next 10 years on a series of targeted actions to reduce emissions and support adaptation. This includes:

- improving transport choice for over one million Aucklanders who will be living within 500 meters of new or improved bus services
- moving to low-emission ferry services
- increasing provision for walking and cycling, and
- increasing tree canopy cover in communities that need it most.

We propose introducing a climate action targeted rate (separate from general rates) to pay for \$574 million of this over the next 10 years. We estimate the targeted rate to be about \$1.12 per week (about \$58 a year) for the median value residential property.

**What do you think of this proposal?** Support

**Tell us why:** We have to take action on climate change now. We need to make taking public transport easy and affordable and make cycling/walking a real option for people. We need to get people out of the mind set of individualised transport and make them be part of the community! Also more street trees helps the environment but also will make people feel better about their lives, happier, healthier and more productive!

### 2. Managing on-going budget pressures

Due to on-going impacts of COVID-19 on our revenue, and growing inflationary pressure, we are forecasting a budget shortfall of \$85 million for 2022/2023 compared to what was budgeted for in the 10-year Budget 2021-2031. Some of the budget pressures would be ongoing.

We plan to use a range of levers to manage next year's, and on-going, budget pressures, including:

- using the Government's Better Off support package funding
- changing the timing of some capital spending
- implementing cost reductions in the form of efficiency savings and potential reduction in some services
- keeping the previously agreed general rates increase of 3.5 per cent for 2022/2023

- considering the sale or long-term lease of additional non-strategic assets as required. #

### **What do you think of our proposal to manage on-going budget pressures?**

**Tell us why:**

## 3. Prioritising operating spending

We need to prioritise operating spending to help manage on-going budget pressures. We have proposed a set of criteria to be used when making decisions about cost reductions, including those that could reduce, stop or change some services. #

### **What do you think about how we propose to choose which services to reduce, stop or change?**

**Tell us why:**

## 4. Standardising waste management

### Question A

Over the next three years we are moving to standardise waste services and charges across Auckland. Currently, some of Auckland pays for rubbish collections on their rates bill, and other parts of Auckland buy bin tags or bags to get their rubbish collected.

We are proposing a move to a region-wide rates funded refuse collection service with a choice of three bin sizes to accommodate different household needs, as this is the most cost-effective, equitable and climate friendly option to achieve waste minimisation outcomes.

This proposal is instead of the current Auckland Waste Management and Minimisation Plan approach to move to a region-wide pay-as-you-throw (PAYT) system (e.g. tags and bags).

### **What do you think about our proposal to move from a planned region-wide PAYT system to a region-wide rates-funded rubbish collection system?**

**Tell us why:**

### Question B

In addition to how we fund region-wide kerbside rubbish collection, we are also proposing to standardise waste management services and charges across Auckland.

This includes standardising which properties can opt out of council waste services and charges.

### **What do you think about these proposals?**

**Standardise the opt-out rules for residential multi-unit developments (10 or more units)**

**Standardise the opt-out rules for residential and lifestyle properties with between two and nine units**

**Standardise the opt-out rules for non-residential properties**

**Apply a minimum base charge to every separately used or inhabited part of a property**

**Tell us why:**

## 5. Local Boards

## 6. What is important to you?

**Do you have feedback on any other issues, including:**

- Local board decision-making over local community services (page 53 in the consultation document).
- Tūpuna Maunga Authority Operational Plan 2022/2023 (page 53 in the consultation document).
- Changes to fees and charges (page 53 in the consultation document).

Or is there anything further you would like to give feedback on?

### Important privacy information

The personal information that you provide in this form will be held and protected by Auckland Council in accordance with our privacy policy (available at [aucklandcouncil.govt.nz/privacy](https://aucklandcouncil.govt.nz/privacy) and at our libraries and service centres) and with the Privacy Act 1993. The privacy policy explains how we can use and share your personal information in relation to any interaction you have with the council, and how you can access and correct that information. You should familiarise yourself with this policy before submitting this form.



# 3936



# Annual budget 2022/2023

**Note:** *this version of the feedback form has been created for the purpose of publishing submissions. As such, contact and demographic information has been removed and handwritten submissions have been transcribed.*

## Submitter details

**Organisation (if applicable):**

---

**Your local board:** Albert-Eden

---

## Your feedback

### 1. Climate action targeted rate

To meet our climate ambitions, we must reduce transport emissions in Auckland by 64 per cent by 2030. To address the climate emergency and contribute to this climate goal, we are proposing spending an additional \$1.045 billion (including government funding and other sources) over the next 10 years on a series of targeted actions to reduce emissions and support adaptation. This includes:

- improving transport choice for over one million Aucklanders who will be living within 500 meters of new or improved bus services
- moving to low-emission ferry services
- increasing provision for walking and cycling, and
- increasing tree canopy cover in communities that need it most.

We propose introducing a climate action targeted rate (separate from general rates) to pay for \$574 million of this over the next 10 years. We estimate the targeted rate to be about \$1.12 per week (about \$58 a year) for the median value residential property.

**What do you think of this proposal?** Support

**Tell us why:** Biggest thing that we can do is to make public transport on suburban buses free (i.e. everything except ferry's, trains and northern busway which are already a compelling proposition). We need to incent people to use local buses which are a much more marginal proposition in terms of convenience and cost relative to cars.

### 2. Managing on-going budget pressures

Due to on-going impacts of COVID-19 on our revenue, and growing inflationary pressure, we are forecasting a budget shortfall of \$85 million for 2022/2023 compared to what was budgeted for in the 10-year Budget 2021-2031. Some of the budget pressures would be ongoing.

We plan to use a range of levers to manage next year's, and on-going, budget pressures, including:

- using the Government's Better Off support package funding
- changing the timing of some capital spending
- implementing cost reductions in the form of efficiency savings and potential reduction in some services
- keeping the previously agreed general rates increase of 3.5 per cent for 2022/2023

- considering the sale or long-term lease of additional non-strategic assets as required. #

**What do you think of our proposal to manage on-going budget pressures?** Support

**Tell us why:** Services need to be provided within budgetary limits to ensure fiscal responsibility - and to reduce inflationary pressures by deferring activity to take pressure of strained supply chains.

### 3. Prioritising operating spending

We need to prioritise operating spending to help manage on-going budget pressures. We have proposed a set of criteria to be used when making decisions about cost reductions, including those that could reduce, stop or change some services. #

**What do you think about how we propose to choose which services to reduce, stop or change?** Support

**Tell us why:**

### 4. Standardising waste management

#### Question A

Over the next three years we are moving to standardise waste services and charges across Auckland. Currently, some of Auckland pays for rubbish collections on their rates bill, and other parts of Auckland buy bin tags or bags to get their rubbish collected.

We are proposing a move to a region-wide rates funded refuse collection service with a choice of three bin sizes to accommodate different household needs, as this is the most cost-effective, equitable and climate friendly option to achieve waste minimisation outcomes.

This proposal is instead of the current Auckland Waste Management and Minimisation Plan approach to move to a region-wide pay-as-you-throw (PAYT) system (e.g. tags and bags).

**What do you think about our proposal to move from a planned region-wide PAYT system to a region-wide rates-funded rubbish collection system?** Support (prefer rates-funded system)

**Tell us why:** Rubbish costs should be transparent through a targeting rate. Smaller bins should be an option for both recycling and general rubbish (1 & 2 person households dont need full size) and smaller bins should be subsidised to encourage/incent use (i.e. 50% less than full rate).

#### Question B

In addition to how we fund region-wide kerbside rubbish collection, we are also proposing to standardise waste management services and charges across Auckland.

This includes standardising which properties can opt out of council waste services and charges.

**What do you think about these proposals?**

**Standardise the opt-out rules for residential multi-unit developments (10 or more units)** Support

**Standardise the opt-out rules for residential and lifestyle properties with between two and nine units** Support

**Standardise the opt-out rules for non-residential properties** Support

**Apply a minimum base charge to every separately used or inhabited part of a property** Support

**Tell us why:**

## 5. Local Boards

### Albert-Eden Local Board

**Tell us your thoughts on our proposed priorities for the local board area in 2022/2023 – have we got it right? |**  
support most priorities

**Tell us why:** Focus should be on parks, open spaces and libraries.

## 6. What is important to you?

**Do you have feedback on any other issues, including:**

- Local board decision-making over local community services (page 53 in the consultation document).
- Tūpuna Maunga Authority Operational Plan 2022/2023 (page 53 in the consultation document).
- Changes to fees and charges (page 53 in the consultation document).

Or is there anything further you would like to give feedback on?

### Important privacy information

The personal information that you provide in this form will be held and protected by Auckland Council in accordance with our privacy policy (available at [aucklandcouncil.govt.nz/privacy](https://aucklandcouncil.govt.nz/privacy) and at our libraries and service centres) and with the Privacy Act 1993. The privacy policy explains how we can use and share your personal information in relation to any interaction you have with the council, and how you can access and correct that information. You should familiarise yourself with this policy before submitting this form.



# 3940



# Annual budget 2022/2023

**Note:** *this version of the feedback form has been created for the purpose of publishing submissions. As such, contact and demographic information has been removed and handwritten submissions have been transcribed.*

## Submitter details

**Organisation (if applicable):**

---

**Your local board:** Albert-Eden

---

## Your feedback

### 1. Climate action targeted rate

To meet our climate ambitions, we must reduce transport emissions in Auckland by 64 per cent by 2030. To address the climate emergency and contribute to this climate goal, we are proposing spending an additional \$1.045 billion (including government funding and other sources) over the next 10 years on a series of targeted actions to reduce emissions and support adaptation. This includes:

- improving transport choice for over one million Aucklanders who will be living within 500 meters of new or improved bus services
- moving to low-emission ferry services
- increasing provision for walking and cycling, and
- increasing tree canopy cover in communities that need it most.

We propose introducing a climate action targeted rate (separate from general rates) to pay for \$574 million of this over the next 10 years. We estimate the targeted rate to be about \$1.12 per week (about \$58 a year) for the median value residential property.

**What do you think of this proposal?** Support

**Tell us why:** We must make every effort to reduce the amount of damage done to the planet and its climate.

### 2. Managing on-going budget pressures

Due to on-going impacts of COVID-19 on our revenue, and growing inflationary pressure, we are forecasting a budget shortfall of \$85 million for 2022/2023 compared to what was budgeted for in the 10-year Budget 2021-2031. Some of the budget pressures would be ongoing.

We plan to use a range of levers to manage next year's, and on-going, budget pressures, including:

- using the Government's Better Off support package funding
- changing the timing of some capital spending
- implementing cost reductions in the form of efficiency savings and potential reduction in some services
- keeping the previously agreed general rates increase of 3.5 per cent for 2022/2023
- considering the sale or long-term lease of additional non-strategic assets as required.#

**What do you think of our proposal to manage on-going budget pressures?** Support

**Tell us why:** Your plan makes sense to me.

### 3. Prioritising operating spending

We need to prioritise operating spending to help manage on-going budget pressures. We have proposed a set of criteria to be used when making decisions about cost reductions, including those that could reduce, stop or change some services. #

**What do you think about how we propose to choose which services to reduce, stop or change?** I don't know

**Tell us why:** It's a very complex question, and is beyond me at the moment to give you any coherent answer that would be a help in any way.

### 4. Standardising waste management

#### Question A

Over the next three years we are moving to standardise waste services and charges across Auckland. Currently, some of Auckland pays for rubbish collections on their rates bill, and other parts of Auckland buy bin tags or bags to get their rubbish collected.

We are proposing a move to a region-wide rates funded refuse collection service with a choice of three bin sizes to accommodate different household needs, as this is the most cost-effective, equitable and climate friendly option to achieve waste minimisation outcomes.

This proposal is instead of the current Auckland Waste Management and Minimisation Plan approach to move to a region-wide pay-as-you-throw (PAYT) system (e.g. tags and bags).

**What do you think about our proposal to move from a planned region-wide PAYT system to a region-wide rates-funded rubbish collection system?** Support (prefer rates-funded system)

**Tell us why:** I see one of the main reasons there is so much dumped refuse as people's inability or unwillingness to pay to throw.

#### Question B

In addition to how we fund region-wide kerbside rubbish collection, we are also proposing to standardise waste management services and charges across Auckland.

This includes standardising which properties can opt out of council waste services and charges.

**What do you think about these proposals?**

**Standardise the opt-out rules for residential multi-unit developments (10 or more units)** Support

**Standardise the opt-out rules for residential and lifestyle properties with between two and nine units** I don't know

**Standardise the opt-out rules for non-residential properties** Support

**Apply a minimum base charge to every separately used or inhabited part of a property** I don't know

**Tell us why:**

### 5. Local Boards

#### Albert-Eden Local Board

**Tell us your thoughts on our proposed priorities for the local board area in 2022/2023 – have we got it right?** I support all priorities



**Tell us why:** I trust that sufficient thought has been put into the priorities to use funding wisely and well, and that incoming councilors will bring fresh energy and ability to continue in the same manner.

**Tell us why:**

## 6. What is important to you?

**Do you have feedback on any other issues, including:**

- Local board decision-making over local community services (page 53 in the consultation document).
- Tūpuna Maunga Authority Operational Plan 2022/2023 (page 53 in the consultation document).
- Changes to fees and charges (page 53 in the consultation document).

Or is there anything further you would like to give feedback on?

I would like to see public transport back in public ownership, and free to all users.

## Important privacy information

The personal information that you provide in this form will be held and protected by Auckland Council in accordance with our privacy policy (available at [aucklandcouncil.govt.nz/privacy](https://aucklandcouncil.govt.nz/privacy) and at our libraries and service centres) and with the Privacy Act 1993. The privacy policy explains how we can use and share your personal information in relation to any interaction you have with the council, and how you can access and correct that information. You should familiarise yourself with this policy before submitting this form.



# 3941



# Annual budget 2022/2023

**Note:** *this version of the feedback form has been created for the purpose of publishing submissions. As such, contact and demographic information has been removed and handwritten submissions have been transcribed.*

## Submitter details

**Organisation (if applicable):**

---

**Your local board:** Albert-Eden

---

## Your feedback

### 1. Climate action targeted rate

To meet our climate ambitions, we must reduce transport emissions in Auckland by 64 per cent by 2030. To address the climate emergency and contribute to this climate goal, we are proposing spending an additional \$1.045 billion (including government funding and other sources) over the next 10 years on a series of targeted actions to reduce emissions and support adaptation. This includes:

- improving transport choice for over one million Aucklanders who will be living within 500 meters of new or improved bus services
- moving to low-emission ferry services
- increasing provision for walking and cycling, and
- increasing tree canopy cover in communities that need it most.

We propose introducing a climate action targeted rate (separate from general rates) to pay for \$574 million of this over the next 10 years. We estimate the targeted rate to be about \$1.12 per week (about \$58 a year) for the median value residential property.

**What do you think of this proposal?** Support

**Tell us why:** This is a good small step toward addressing the climate crisis

### 2. Managing on-going budget pressures

Due to on-going impacts of COVID-19 on our revenue, and growing inflationary pressure, we are forecasting a budget shortfall of \$85 million for 2022/2023 compared to what was budgeted for in the 10-year Budget 2021-2031. Some of the budget pressures would be ongoing.

We plan to use a range of levers to manage next year's, and on-going, budget pressures, including:

- using the Government's Better Off support package funding
- changing the timing of some capital spending
- implementing cost reductions in the form of efficiency savings and potential reduction in some services
- keeping the previously agreed general rates increase of 3.5 per cent for 2022/2023
- considering the sale or long-term lease of additional non-strategic assets as required.#

**What do you think of our proposal to manage on-going budget pressures?** Support

**Tell us why:** I understand we have to cut costs, but I would ask that when we cut services that we consider it carefully and aim for socioeconomic equity. I suggest that Council stops relying so heavily on contractors.

### 3. Prioritising operating spending

We need to prioritise operating spending to help manage on-going budget pressures. We have proposed a set of criteria to be used when making decisions about cost reductions, including those that could reduce, stop or change some services.##

**What do you think about how we propose to choose which services to reduce, stop or change?** I don't know

**Tell us why:**

### 4. Standardising waste management

#### Question A

Over the next three years we are moving to standardise waste services and charges across Auckland. Currently, some of Auckland pays for rubbish collections on their rates bill, and other parts of Auckland buy bin tags or bags to get their rubbish collected.

We are proposing a move to a region-wide rates funded refuse collection service with a choice of three bin sizes to accommodate different household needs, as this is the most cost-effective, equitable and climate friendly option to achieve waste minimisation outcomes.

This proposal is instead of the current Auckland Waste Management and Minimisation Plan approach to move to a region-wide pay-as-you-throw (PAYT) system (e.g. tags and bags).

**What do you think about our proposal to move from a planned region-wide PAYT system to a region-wide rates-funded rubbish collection system?** Support (prefer rates-funded system)

**Tell us why:**

#### Question B

In addition to how we fund region-wide kerbside rubbish collection, we are also proposing to standardise waste management services and charges across Auckland.

This includes standardising which properties can opt out of council waste services and charges.

**What do you think about these proposals?**

**Standardise the opt-out rules for residential multi-unit developments (10 or more units)** I don't know

**Standardise the opt-out rules for residential and lifestyle properties with between two and nine units** I don't know

**Standardise the opt-out rules for non-residential properties** I don't know

**Apply a minimum base charge to every separately used or inhabited part of a property** I don't know

**Tell us why:**

### 5. Local Boards

#### Albert-Eden Local Board

**Tell us your thoughts on our proposed priorities for the local board area in 2022/2023 – have we got it right?** I support all priorities

**Tell us why:**

## 6. What is important to you?

**Do you have feedback on any other issues, including:**

- Local board decision-making over local community services (page 53 in the consultation document).
- Tūpuna Maunga Authority Operational Plan 2022/2023 (page 53 in the consultation document).
- Changes to fees and charges (page 53 in the consultation document).

Or is there anything further you would like to give feedback on?

### Important privacy information

The personal information that you provide in this form will be held and protected by Auckland Council in accordance with our privacy policy (available at [aucklandcouncil.govt.nz/privacy](https://aucklandcouncil.govt.nz/privacy) and at our libraries and service centres) and with the Privacy Act 1993. The privacy policy explains how we can use and share your personal information in relation to any interaction you have with the council, and how you can access and correct that information. You should familiarise yourself with this policy before submitting this form.



# 3949



# Annual budget 2022/2023

**Note:** *this version of the feedback form has been created for the purpose of publishing submissions. As such, contact and demographic information has been removed and handwritten submissions have been transcribed.*

## Submitter details

**Organisation (if applicable):**

---

**Your local board:** Albert-Eden

---

## Your feedback

### 1. Climate action targeted rate

To meet our climate ambitions, we must reduce transport emissions in Auckland by 64 per cent by 2030. To address the climate emergency and contribute to this climate goal, we are proposing spending an additional \$1.045 billion (including government funding and other sources) over the next 10 years on a series of targeted actions to reduce emissions and support adaptation. This includes:

- improving transport choice for over one million Aucklanders who will be living within 500 meters of new or improved bus services
- moving to low-emission ferry services
- increasing provision for walking and cycling, and
- increasing tree canopy cover in communities that need it most.

We propose introducing a climate action targeted rate (separate from general rates) to pay for \$574 million of this over the next 10 years. We estimate the targeted rate to be about \$1.12 per week (about \$58 a year) for the median value residential property.

**What do you think of this proposal?** Support

**Tell us why:** I want future generations/ grandchildren to thrive in a surviving world. Not one that is dying or dead.

### 2. Managing on-going budget pressures

Due to on-going impacts of COVID-19 on our revenue, and growing inflationary pressure, we are forecasting a budget shortfall of \$85 million for 2022/2023 compared to what was budgeted for in the 10-year Budget 2021-2031. Some of the budget pressures would be ongoing.

We plan to use a range of levers to manage next year's, and on-going, budget pressures, including:

- using the Government's Better Off support package funding
- changing the timing of some capital spending
- implementing cost reductions in the form of efficiency savings and potential reduction in some services
- keeping the previously agreed general rates increase of 3.5 per cent for 2022/2023
- considering the sale or long-term lease of additional non-strategic assets as required.#

**What do you think of our proposal to manage on-going budget pressures?** I don't know

Tell us why:

### 3. Prioritising operating spending

We need to prioritise operating spending to help manage on-going budget pressures. We have proposed a set of criteria to be used when making decisions about cost reductions, including those that could reduce, stop or change some services. #

**What do you think about how we propose to choose which services to reduce, stop or change?** I don't know

Tell us why:

### 4. Standardising waste management

#### Question A

Over the next three years we are moving to standardise waste services and charges across Auckland. Currently, some of Auckland pays for rubbish collections on their rates bill, and other parts of Auckland buy bin tags or bags to get their rubbish collected.

We are proposing a move to a region-wide rates funded refuse collection service with a choice of three bin sizes to accommodate different household needs, as this is the most cost-effective, equitable and climate friendly option to achieve waste minimisation outcomes.

This proposal is instead of the current Auckland Waste Management and Minimisation Plan approach to move to a region-wide pay-as-you-throw (PAYT) system (e.g. tags and bags).

**What do you think about our proposal to move from a planned region-wide PAYT system to a region-wide rates-funded rubbish collection system?** I don't know

Tell us why:

#### Question B

In addition to how we fund region-wide kerbside rubbish collection, we are also proposing to standardise waste management services and charges across Auckland.

This includes standardising which properties can opt out of council waste services and charges.

**What do you think about these proposals?**

**Standardise the opt-out rules for residential multi-unit developments (10 or more units)** I don't know

**Standardise the opt-out rules for residential and lifestyle properties with between two and nine units** I don't know

**Standardise the opt-out rules for non-residential properties** I don't know

**Apply a minimum base charge to every separately used or inhabited part of a property** I don't know

Tell us why:

### 5. Local Boards

### 6. What is important to you?

**Do you have feedback on any other issues, including:**

- Local board decision-making over local community services (page 53 in the consultation document).
- Tūpuna Maunga Authority Operational Plan 2022/2023 (page 53 in the consultation document).

- Changes to fees and charges (page 53 in the consultation document).

Or is there anything further you would like to give feedback on?

### Important privacy information

The personal information that you provide in this form will be held and protected by Auckland Council in accordance with our privacy policy (available at [aucklandcouncil.govt.nz/privacy](https://aucklandcouncil.govt.nz/privacy) and at our libraries and service centres) and with the Privacy Act 1993. The privacy policy explains how we can use and share your personal information in relation to any interaction you have with the council, and how you can access and correct that information. You should familiarise yourself with this policy before submitting this form.



# 3953



# Annual budget 2022/2023

**Note:** *this version of the feedback form has been created for the purpose of publishing submissions. As such, contact and demographic information has been removed and handwritten submissions have been transcribed.*

## Submitter details

**Organisation (if applicable):**

---

**Your local board:** Albert-Eden

---

## Your feedback

### 1. Climate action targeted rate

To meet our climate ambitions, we must reduce transport emissions in Auckland by 64 per cent by 2030. To address the climate emergency and contribute to this climate goal, we are proposing spending an additional \$1.045 billion (including government funding and other sources) over the next 10 years on a series of targeted actions to reduce emissions and support adaptation. This includes:

- improving transport choice for over one million Aucklanders who will be living within 500 meters of new or improved bus services
- moving to low-emission ferry services
- increasing provision for walking and cycling, and
- increasing tree canopy cover in communities that need it most.

We propose introducing a climate action targeted rate (separate from general rates) to pay for \$574 million of this over the next 10 years. We estimate the targeted rate to be about \$1.12 per week (about \$58 a year) for the median value residential property.

**What do you think of this proposal?** Support

**Tell us why:** Climate change is the most serious issue we face today - we must take steps to deal with it

### 2. Managing on-going budget pressures

Due to on-going impacts of COVID-19 on our revenue, and growing inflationary pressure, we are forecasting a budget shortfall of \$85 million for 2022/2023 compared to what was budgeted for in the 10-year Budget 2021-2031. Some of the budget pressures would be ongoing.

We plan to use a range of levers to manage next year's, and on-going, budget pressures, including:

- using the Government's Better Off support package funding
- changing the timing of some capital spending
- implementing cost reductions in the form of efficiency savings and potential reduction in some services
- keeping the previously agreed general rates increase of 3.5 per cent for 2022/2023
- considering the sale or long-term lease of additional non-strategic assets as required.#

**What do you think of our proposal to manage on-going budget pressures?**



**Tell us why:**

### 3. Prioritising operating spending

We need to prioritise operating spending to help manage on-going budget pressures. We have proposed a set of criteria to be used when making decisions about cost reductions, including those that could reduce, stop or change some services. #

**What do you think about how we propose to choose which services to reduce, stop or change?**

**Tell us why:**

### 4. Standardising waste management

#### Question A

Over the next three years we are moving to standardise waste services and charges across Auckland. Currently, some of Auckland pays for rubbish collections on their rates bill, and other parts of Auckland buy bin tags or bags to get their rubbish collected.

We are proposing a move to a region-wide rates funded refuse collection service with a choice of three bin sizes to accommodate different household needs, as this is the most cost-effective, equitable and climate friendly option to achieve waste minimisation outcomes.

This proposal is instead of the current Auckland Waste Management and Minimisation Plan approach to move to a region-wide pay-as-you-throw (PAYT) system (e.g. tags and bags).

**What do you think about our proposal to move from a planned region-wide PAYT system to a region-wide rates-funded rubbish collection system?**

**Tell us why:**

#### Question B

In addition to how we fund region-wide kerbside rubbish collection, we are also proposing to standardise waste management services and charges across Auckland.

This includes standardising which properties can opt out of council waste services and charges.

**What do you think about these proposals?**

**Standardise the opt-out rules for residential multi-unit developments (10 or more units)**

**Standardise the opt-out rules for residential and lifestyle properties with between two and nine units**

**Standardise the opt-out rules for non-residential properties**

**Apply a minimum base charge to every separately used or inhabited part of a property**

**Tell us why:**

### 5. Local Boards

### 6. What is important to you?

**Do you have feedback on any other issues, including:**

- Local board decision-making over local community services (page 53 in the consultation document).
- Tūpuna Maunga Authority Operational Plan 2022/2023 (page 53 in the consultation document).

- Changes to fees and charges (page 53 in the consultation document).

Or is there anything further you would like to give feedback on?

### Important privacy information

The personal information that you provide in this form will be held and protected by Auckland Council in accordance with our privacy policy (available at [aucklandcouncil.govt.nz/privacy](https://aucklandcouncil.govt.nz/privacy) and at our libraries and service centres) and with the Privacy Act 1993. The privacy policy explains how we can use and share your personal information in relation to any interaction you have with the council, and how you can access and correct that information. You should familiarise yourself with this policy before submitting this form.



# 3956



# Annual budget 2022/2023

**Note:** *this version of the feedback form has been created for the purpose of publishing submissions. As such, contact and demographic information has been removed and handwritten submissions have been transcribed.*

## Submitter details

**Organisation (if applicable):**

---

**Your local board:** Albert-Eden

---

## Your feedback

### 1. Climate action targeted rate

To meet our climate ambitions, we must reduce transport emissions in Auckland by 64 per cent by 2030. To address the climate emergency and contribute to this climate goal, we are proposing spending an additional \$1.045 billion (including government funding and other sources) over the next 10 years on a series of targeted actions to reduce emissions and support adaptation. This includes:

- improving transport choice for over one million Aucklanders who will be living within 500 meters of new or improved bus services
- moving to low-emission ferry services
- increasing provision for walking and cycling, and
- increasing tree canopy cover in communities that need it most.

We propose introducing a climate action targeted rate (separate from general rates) to pay for \$574 million of this over the next 10 years. We estimate the targeted rate to be about \$1.12 per week (about \$58 a year) for the median value residential property.

**What do you think of this proposal?** Support

**Tell us why:** My name is Angela and I live in Sandringham. I want climate action now for the future of my children. We are living in a climate emergency.

### 2. Managing on-going budget pressures

Due to on-going impacts of COVID-19 on our revenue, and growing inflationary pressure, we are forecasting a budget shortfall of \$85 million for 2022/2023 compared to what was budgeted for in the 10-year Budget 2021-2031. Some of the budget pressures would be ongoing.

We plan to use a range of levers to manage next year's, and on-going, budget pressures, including:

- using the Government's Better Off support package funding
- changing the timing of some capital spending
- implementing cost reductions in the form of efficiency savings and potential reduction in some services
- keeping the previously agreed general rates increase of 3.5 per cent for 2022/2023
- considering the sale or long-term lease of additional non-strategic assets as required.#

## What do you think of our proposal to manage on-going budget pressures?

Tell us why:

### 3. Prioritising operating spending

We need to prioritise operating spending to help manage on-going budget pressures. We have proposed a set of criteria to be used when making decisions about cost reductions, including those that could reduce, stop or change some services.##

#### What do you think about how we propose to choose which services to reduce, stop or change?

Tell us why:

### 4. Standardising waste management

#### Question A

Over the next three years we are moving to standardise waste services and charges across Auckland. Currently, some of Auckland pays for rubbish collections on their rates bill, and other parts of Auckland buy bin tags or bags to get their rubbish collected.

We are proposing a move to a region-wide rates funded refuse collection service with a choice of three bin sizes to accommodate different household needs, as this is the most cost-effective, equitable and climate friendly option to achieve waste minimisation outcomes.

This proposal is instead of the current Auckland Waste Management and Minimisation Plan approach to move to a region-wide pay-as-you-throw (PAYT) system (e.g. tags and bags).

#### What do you think about our proposal to move from a planned region-wide PAYT system to a region-wide rates-funded rubbish collection system?

Tell us why:

#### Question B

In addition to how we fund region-wide kerbside rubbish collection, we are also proposing to standardise waste management services and charges across Auckland.

This includes standardising which properties can opt out of council waste services and charges.

#### What do you think about these proposals?

**Standardise the opt-out rules for residential multi-unit developments (10 or more units)**

**Standardise the opt-out rules for residential and lifestyle properties with between two and nine units**

**Standardise the opt-out rules for non-residential properties**

**Apply a minimum base charge to every separately used or inhabited part of a property**

Tell us why:

### 5. Local Boards

### 6. What is important to you?

Do you have feedback on any other issues, including:

- Local board decision-making over local community services (page 53 in the consultation document).

- Tūpuna Maunga Authority Operational Plan 2022/2023 (page 53 in the consultation document).
- Changes to fees and charges (page 53 in the consultation document).

Or is there anything further you would like to give feedback on?

### Important privacy information

The personal information that you provide in this form will be held and protected by Auckland Council in accordance with our privacy policy (available at [aucklandcouncil.govt.nz/privacy](https://aucklandcouncil.govt.nz/privacy) and at our libraries and service centres) and with the Privacy Act 1993. The privacy policy explains how we can use and share your personal information in relation to any interaction you have with the council, and how you can access and correct that information. You should familiarise yourself with this policy before submitting this form.



# 3964



# Annual budget 2022/2023

**Note:** *this version of the feedback form has been created for the purpose of publishing submissions. As such, contact and demographic information has been removed and handwritten submissions have been transcribed.*

## Submitter details

**Organisation (if applicable):**

---

**Your local board:** Albert-Eden

---

## Your feedback

### 1. Climate action targeted rate

To meet our climate ambitions, we must reduce transport emissions in Auckland by 64 per cent by 2030. To address the climate emergency and contribute to this climate goal, we are proposing spending an additional \$1.045 billion (including government funding and other sources) over the next 10 years on a series of targeted actions to reduce emissions and support adaptation. This includes:

- improving transport choice for over one million Aucklanders who will be living within 500 meters of new or improved bus services
- moving to low-emission ferry services
- increasing provision for walking and cycling, and
- increasing tree canopy cover in communities that need it most.

We propose introducing a climate action targeted rate (separate from general rates) to pay for \$574 million of this over the next 10 years. We estimate the targeted rate to be about \$1.12 per week (about \$58 a year) for the median value residential property.

**What do you think of this proposal?** Support

**Tell us why:** The climate crisis is the single biggest threat to us as a nation and to humanity in general. Anything that works against disavowal of this fact is a good thing.

### 2. Managing on-going budget pressures

Due to on-going impacts of COVID-19 on our revenue, and growing inflationary pressure, we are forecasting a budget shortfall of \$85 million for 2022/2023 compared to what was budgeted for in the 10-year Budget 2021-2031. Some of the budget pressures would be ongoing.

We plan to use a range of levers to manage next year's, and on-going, budget pressures, including:

- using the Government's Better Off support package funding
- changing the timing of some capital spending
- implementing cost reductions in the form of efficiency savings and potential reduction in some services
- keeping the previously agreed general rates increase of 3.5 per cent for 2022/2023
- considering the sale or long-term lease of additional non-strategic assets as required.#

**What do you think of our proposal to manage on-going budget pressures?**

**Tell us why:**

### 3. Prioritising operating spending

We need to prioritise operating spending to help manage on-going budget pressures. We have proposed a set of criteria to be used when making decisions about cost reductions, including those that could reduce, stop or change some services.##

**What do you think about how we propose to choose which services to reduce, stop or change?**

**Tell us why:**

### 4. Standardising waste management

#### Question A

Over the next three years we are moving to standardise waste services and charges across Auckland. Currently, some of Auckland pays for rubbish collections on their rates bill, and other parts of Auckland buy bin tags or bags to get their rubbish collected.

We are proposing a move to a region-wide rates funded refuse collection service with a choice of three bin sizes to accommodate different household needs, as this is the most cost-effective, equitable and climate friendly option to achieve waste minimisation outcomes.

This proposal is instead of the current Auckland Waste Management and Minimisation Plan approach to move to a region-wide pay-as-you-throw (PAYT) system (e.g. tags and bags).

**What do you think about our proposal to move from a planned region-wide PAYT system to a region-wide rates-funded rubbish collection system? Support (prefer rates-funded system)**

**Tell us why:**

#### Question B

In addition to how we fund region-wide kerbside rubbish collection, we are also proposing to standardise waste management services and charges across Auckland.

This includes standardising which properties can opt out of council waste services and charges.

**What do you think about these proposals?**

**Standardise the opt-out rules for residential multi-unit developments (10 or more units)**

**Standardise the opt-out rules for residential and lifestyle properties with between two and nine units**

**Standardise the opt-out rules for non-residential properties**

**Apply a minimum base charge to every separately used or inhabited part of a property**

**Tell us why:**

### 5. Local Boards

#### Albert-Eden Local Board

**Tell us your thoughts on our proposed priorities for the local board area in 2022/2023 – have we got it right? I support all priorities**

**Tell us why:**

## 6. What is important to you?

**Do you have feedback on any other issues, including:**

- Local board decision-making over local community services (page 53 in the consultation document).
- Tūpuna Maunga Authority Operational Plan 2022/2023 (page 53 in the consultation document).
- Changes to fees and charges (page 53 in the consultation document).

Or is there anything further you would like to give feedback on?

### Important privacy information

The personal information that you provide in this form will be held and protected by Auckland Council in accordance with our privacy policy (available at [aucklandcouncil.govt.nz/privacy](https://aucklandcouncil.govt.nz/privacy) and at our libraries and service centres) and with the Privacy Act 1993. The privacy policy explains how we can use and share your personal information in relation to any interaction you have with the council, and how you can access and correct that information. You should familiarise yourself with this policy before submitting this form.





# 3965



# Annual budget 2022/2023

**Note:** *this version of the feedback form has been created for the purpose of publishing submissions. As such, contact and demographic information has been removed and handwritten submissions have been transcribed.*

## Submitter details

**Organisation (if applicable):**

---

**Your local board:** Albert-Eden

---

## Your feedback

### 1. Climate action targeted rate

To meet our climate ambitions, we must reduce transport emissions in Auckland by 64 per cent by 2030. To address the climate emergency and contribute to this climate goal, we are proposing spending an additional \$1.045 billion (including government funding and other sources) over the next 10 years on a series of targeted actions to reduce emissions and support adaptation. This includes:

- improving transport choice for over one million Aucklanders who will be living within 500 meters of new or improved bus services
- moving to low-emission ferry services
- increasing provision for walking and cycling, and
- increasing tree canopy cover in communities that need it most.

We propose introducing a climate action targeted rate (separate from general rates) to pay for \$574 million of this over the next 10 years. We estimate the targeted rate to be about \$1.12 per week (about \$58 a year) for the median value residential property.

**What do you think of this proposal?** Support

**Tell us why:** I have lived in major cities in the world, and public transport is key. Auckland is already suffering from under investment. We need cars because Auckland is so spread out, but we do need alternatives in hub cities within the city.

### 2. Managing on-going budget pressures

Due to on-going impacts of COVID-19 on our revenue, and growing inflationary pressure, we are forecasting a budget shortfall of \$85 million for 2022/2023 compared to what was budgeted for in the 10-year Budget 2021-2031. Some of the budget pressures would be ongoing.

We plan to use a range of levers to manage next year's, and on-going, budget pressures, including:

- using the Government's Better Off support package funding
- changing the timing of some capital spending
- implementing cost reductions in the form of efficiency savings and potential reduction in some services
- keeping the previously agreed general rates increase of 3.5 per cent for 2022/2023
- considering the sale or long-term lease of additional non-strategic assets as required.#

**What do you think of our proposal to manage on-going budget pressures?** I don't know

**Tell us why:**

### 3. Prioritising operating spending

We need to prioritise operating spending to help manage on-going budget pressures. We have proposed a set of criteria to be used when making decisions about cost reductions, including those that could reduce, stop or change some services.##

**What do you think about how we propose to choose which services to reduce, stop or change?** I don't know

**Tell us why:**

### 4. Standardising waste management

#### Question A

Over the next three years we are moving to standardise waste services and charges across Auckland. Currently, some of Auckland pays for rubbish collections on their rates bill, and other parts of Auckland buy bin tags or bags to get their rubbish collected.

We are proposing a move to a region-wide rates funded refuse collection service with a choice of three bin sizes to accommodate different household needs, as this is the most cost-effective, equitable and climate friendly option to achieve waste minimisation outcomes.

This proposal is instead of the current Auckland Waste Management and Minimisation Plan approach to move to a region-wide pay-as-you-throw (PAYT) system (e.g. tags and bags).

**What do you think about our proposal to move from a planned region-wide PAYT system to a region-wide rates-funded rubbish collection system?** Support (prefer rates-funded system)

**Tell us why:**

#### Question B

In addition to how we fund region-wide kerbside rubbish collection, we are also proposing to standardise waste management services and charges across Auckland.

This includes standardising which properties can opt out of council waste services and charges.

**What do you think about these proposals?**

**Standardise the opt-out rules for residential multi-unit developments (10 or more units)** I don't know

**Standardise the opt-out rules for residential and lifestyle properties with between two and nine units** I don't know

**Standardise the opt-out rules for non-residential properties** I don't know

**Apply a minimum base charge to every separately used or inhabited part of a property** I don't know

**Tell us why:**

### 5. Local Boards

#### Albert-Eden Local Board

**Tell us your thoughts on our proposed priorities for the local board area in 2022/2023 – have we got it right?** I don't know

**Tell us why:**

## 6. What is important to you?

**Do you have feedback on any other issues, including:**

- Local board decision-making over local community services (page 53 in the consultation document).
- Tūpuna Maunga Authority Operational Plan 2022/2023 (page 53 in the consultation document).
- Changes to fees and charges (page 53 in the consultation document).

Or is there anything further you would like to give feedback on?

### Important privacy information

The personal information that you provide in this form will be held and protected by Auckland Council in accordance with our privacy policy (available at [aucklandcouncil.govt.nz/privacy](https://aucklandcouncil.govt.nz/privacy) and at our libraries and service centres) and with the Privacy Act 1993. The privacy policy explains how we can use and share your personal information in relation to any interaction you have with the council, and how you can access and correct that information. You should familiarise yourself with this policy before submitting this form.



# 3969



# Annual budget 2022/2023

**Note:** *this version of the feedback form has been created for the purpose of publishing submissions. As such, contact and demographic information has been removed and handwritten submissions have been transcribed.*

## Submitter details

**Organisation (if applicable):**

---

**Your local board:** Albert-Eden

---

## Your feedback

### 1. Climate action targeted rate

To meet our climate ambitions, we must reduce transport emissions in Auckland by 64 per cent by 2030. To address the climate emergency and contribute to this climate goal, we are proposing spending an additional \$1.045 billion (including government funding and other sources) over the next 10 years on a series of targeted actions to reduce emissions and support adaptation. This includes:

- improving transport choice for over one million Aucklanders who will be living within 500 meters of new or improved bus services
- moving to low-emission ferry services
- increasing provision for walking and cycling, and
- increasing tree canopy cover in communities that need it most.

We propose introducing a climate action targeted rate (separate from general rates) to pay for \$574 million of this over the next 10 years. We estimate the targeted rate to be about \$1.12 per week (about \$58 a year) for the median value residential property.

**What do you think of this proposal?** Support

**Tell us why:** We need to take action now to secure our future - and the future of our children and grandchildren.

### 2. Managing on-going budget pressures

Due to on-going impacts of COVID-19 on our revenue, and growing inflationary pressure, we are forecasting a budget shortfall of \$85 million for 2022/2023 compared to what was budgeted for in the 10-year Budget 2021-2031. Some of the budget pressures would be ongoing.

We plan to use a range of levers to manage next year's, and on-going, budget pressures, including:

- using the Government's Better Off support package funding
- changing the timing of some capital spending
- implementing cost reductions in the form of efficiency savings and potential reduction in some services
- keeping the previously agreed general rates increase of 3.5 per cent for 2022/2023
- considering the sale or long-term lease of additional non-strategic assets as required.#

**What do you think of our proposal to manage on-going budget pressures?**

**Tell us why:**

### 3. Prioritising operating spending

We need to prioritise operating spending to help manage on-going budget pressures. We have proposed a set of criteria to be used when making decisions about cost reductions, including those that could reduce, stop or change some services. #

**What do you think about how we propose to choose which services to reduce, stop or change?**

**Tell us why:**

### 4. Standardising waste management

#### Question A

Over the next three years we are moving to standardise waste services and charges across Auckland. Currently, some of Auckland pays for rubbish collections on their rates bill, and other parts of Auckland buy bin tags or bags to get their rubbish collected.

We are proposing a move to a region-wide rates funded refuse collection service with a choice of three bin sizes to accommodate different household needs, as this is the most cost-effective, equitable and climate friendly option to achieve waste minimisation outcomes.

This proposal is instead of the current Auckland Waste Management and Minimisation Plan approach to move to a region-wide pay-as-you-throw (PAYT) system (e.g. tags and bags).

**What do you think about our proposal to move from a planned region-wide PAYT system to a region-wide rates-funded rubbish collection system?**

**Tell us why:**

#### Question B

In addition to how we fund region-wide kerbside rubbish collection, we are also proposing to standardise waste management services and charges across Auckland.

This includes standardising which properties can opt out of council waste services and charges.

**What do you think about these proposals?**

**Standardise the opt-out rules for residential multi-unit developments (10 or more units)**

**Standardise the opt-out rules for residential and lifestyle properties with between two and nine units**

**Standardise the opt-out rules for non-residential properties**

**Apply a minimum base charge to every separately used or inhabited part of a property**

**Tell us why:**

### 5. Local Boards

#### Albert-Eden Local Board

**Tell us your thoughts on our proposed priorities for the local board area in 2022/2023 – have we got it right? I support all priorities**

**Tell us why:** I support all priorities but I want them to do more about safer streets - lower speeds enable more walking and cycling, which is key for climate action.

## 6. What is important to you?

**Do you have feedback on any other issues, including:**

- Local board decision-making over local community services (page 53 in the consultation document).
- Tūpuna Maunga Authority Operational Plan 2022/2023 (page 53 in the consultation document).
- Changes to fees and charges (page 53 in the consultation document).

Or is there anything further you would like to give feedback on?

I support the Tūpuna Maunga Authority and their plans for the revitalisation of the ancestral maunga across Taamaki Makaurau. Honour Te Tiriti and let the TMA get on with things.

### Important privacy information

The personal information that you provide in this form will be held and protected by Auckland Council in accordance with our privacy policy (available at [aucklandcouncil.govt.nz/privacy](https://aucklandcouncil.govt.nz/privacy) and at our libraries and service centres) and with the Privacy Act 1993. The privacy policy explains how we can use and share your personal information in relation to any interaction you have with the council, and how you can access and correct that information. You should familiarise yourself with this policy before submitting this form.



# 3974



# Annual budget 2022/2023

**Note:** *this version of the feedback form has been created for the purpose of publishing submissions. As such, contact and demographic information has been removed and handwritten submissions have been transcribed.*

## Submitter details

**Organisation (if applicable):**

---

**Your local board:** Albert-Eden

---

## Your feedback

### 1. Climate action targeted rate

To meet our climate ambitions, we must reduce transport emissions in Auckland by 64 per cent by 2030. To address the climate emergency and contribute to this climate goal, we are proposing spending an additional \$1.045 billion (including government funding and other sources) over the next 10 years on a series of targeted actions to reduce emissions and support adaptation. This includes:

- improving transport choice for over one million Aucklanders who will be living within 500 meters of new or improved bus services
- moving to low-emission ferry services
- increasing provision for walking and cycling, and
- increasing tree canopy cover in communities that need it most.

We propose introducing a climate action targeted rate (separate from general rates) to pay for \$574 million of this over the next 10 years. We estimate the targeted rate to be about \$1.12 per week (about \$58 a year) for the median value residential property.

**What do you think of this proposal?** Support

**Tell us why:** The world is in a state of climate crisis emergency. New Zealand needs to take action to mitigate the negative effects this will bring now and in the future. Local government can contribute significantly to this effect and role model what Auckland citizens need to do to make a difference. Cleaner and greener benefits everyone. Both transport models and greening of the environment are important to achieve this.

### 2. Managing on-going budget pressures

Due to on-going impacts of COVID-19 on our revenue, and growing inflationary pressure, we are forecasting a budget shortfall of \$85 million for 2022/2023 compared to what was budgeted for in the 10-year Budget 2021-2031. Some of the budget pressures would be ongoing.

We plan to use a range of levers to manage next year's, and on-going, budget pressures, including:

- using the Government's Better Off support package funding
- changing the timing of some capital spending
- implementing cost reductions in the form of efficiency savings and potential reduction in some services
- keeping the previously agreed general rates increase of 3.5 per cent for 2022/2023

- considering the sale or long-term lease of additional non-strategic assets as required.#

#### **What do you think of our proposal to manage on-going budget pressures?** Support

**Tell us why:** The money has to come from somewhere and it has been a monumentally difficult couple of years with covid and other factors. Perhaps some projects that are more 'nice to have' rather than 'must have', like the removal of trees and on the maunga, for example, can be rescheduled for later. Like all households, we need to get clever with our spending right now.

### 3. Prioritising operating spending

We need to prioritise operating spending to help manage on-going budget pressures. We have proposed a set of criteria to be used when making decisions about cost reductions, including those that could reduce, stop or change some services.#

#### **What do you think about how we propose to choose which services to reduce, stop or change?** Support

**Tell us why:** Yes, seems like a good approach to working out what needs to be attended to first and prioritised.

### 4. Standardising waste management

#### Question A

Over the next three years we are moving to standardise waste services and charges across Auckland. Currently, some of Auckland pays for rubbish collections on their rates bill, and other parts of Auckland buy bin tags or bags to get their rubbish collected.

We are proposing a move to a region-wide rates funded refuse collection service with a choice of three bin sizes to accommodate different household needs, as this is the most cost-effective, equitable and climate friendly option to achieve waste minimisation outcomes.

This proposal is instead of the current Auckland Waste Management and Minimisation Plan approach to move to a region-wide pay-as-you-throw (PAYT) system (e.g. tags and bags).

#### **What do you think about our proposal to move from a planned region-wide PAYT system to a region-wide rates-funded rubbish collection system?** Support (prefer rates-funded system)

**Tell us why:** The most convenient for the consumer and it encourages people to look at how much and what they are discarding.

#### Question B

In addition to how we fund region-wide kerbside rubbish collection, we are also proposing to standardise waste management services and charges across Auckland.

This includes standardising which properties can opt out of council waste services and charges.

#### **What do you think about these proposals?**

**Standardise the opt-out rules for residential multi-unit developments (10 or more units)** Support

**Standardise the opt-out rules for residential and lifestyle properties with between two and nine units** Support

**Standardise the opt-out rules for non-residential properties** Support

**Apply a minimum base charge to every separately used or inhabited part of a property** Support

**Tell us why:**



## 5. Local Boards

### Albert-Eden Local Board

**Tell us your thoughts on our proposed priorities for the local board area in 2022/2023 – have we got it right? |**  
support most priorities

**Tell us why:** Better transport hubs will encourage people to utilise public transport options. In an era when there is densification of suburban housing parks and green areas are of utmost importance for leisure and a happier populace.

## 6. What is important to you?

**Do you have feedback on any other issues, including:**

- Local board decision-making over local community services (page 53 in the consultation document).
- Tūpuna Maunga Authority Operational Plan 2022/2023 (page 53 in the consultation document).
- Changes to fees and charges (page 53 in the consultation document).

Or is there anything further you would like to give feedback on?

With increasing population density in Auckland it will take careful planning to get all the variables right so that there is equitable access to council provided services. Without green policies at the forefront of the planning then the essential services will be inefficient. The citizens don't just want to live in a giant ghetto. Auckland has the most amazing environment and natural beauty. Preserving that is critical to our survival.

## Important privacy information

The personal information that you provide in this form will be held and protected by Auckland Council in accordance with our privacy policy (available at [aucklandcouncil.govt.nz/privacy](https://aucklandcouncil.govt.nz/privacy) and at our libraries and service centres) and with the Privacy Act 1993. The privacy policy explains how we can use and share your personal information in relation to any interaction you have with the council, and how you can access and correct that information. You should familiarise yourself with this policy before submitting this form.



# 3975



# Annual budget 2022/2023

**Note:** *this version of the feedback form has been created for the purpose of publishing submissions. As such, contact and demographic information has been removed and handwritten submissions have been transcribed.*

## Submitter details

**Organisation (if applicable):**

---

**Your local board:** Albert-Eden

---

## Your feedback

### 1. Climate action targeted rate

To meet our climate ambitions, we must reduce transport emissions in Auckland by 64 per cent by 2030. To address the climate emergency and contribute to this climate goal, we are proposing spending an additional \$1.045 billion (including government funding and other sources) over the next 10 years on a series of targeted actions to reduce emissions and support adaptation. This includes:

- improving transport choice for over one million Aucklanders who will be living within 500 meters of new or improved bus services
- moving to low-emission ferry services
- increasing provision for walking and cycling, and
- increasing tree canopy cover in communities that need it most.

We propose introducing a climate action targeted rate (separate from general rates) to pay for \$574 million of this over the next 10 years. We estimate the targeted rate to be about \$1.12 per week (about \$58 a year) for the median value residential property.

**What do you think of this proposal?** Support

**Tell us why:** It is urgent! More needs to be done in Tāmaki Makaurau on climate action. I want climate action now for the future of my children and grandchildren. We are living in a climate emergency and recent weather events in Australia and around the world demonstrate this.

I believe that paying a little now, means we'll hopefully pay less in the future, this is a result of ongoing inaction by previous councils and government.

In 2019, Auckland Council declared a climate emergency. The Auckland Climate Action Targeted Rate must be passed to show that this declaration is more than just words. We need action NOW.

PUBLIC TRANSPORT - an essential public service that is critical and a way we can take meaningful action to tackle climate change. We know that not everyone has equitable access to public transport. We need to increase frequency while also reducing costs. I want my child to be able to journey safely when they cycle and walk to and from school. Reducing speeds and creating safer streets is urgent and shouldn't be left up to local boards - Auckland Council needs to instruct AT to commence a city wide roll-out of safer residential streets. More buses need to be decarbonised and the Council should be pushing the government for SURFACE LIGHT RAIL as it can be up and running faster and cheaper; Auckland cannot afford to wait any longer.

CLIMATE JUSTICE - has to be a major focus because of the inequity we know exists across the city. Street tree and green space must be prioritised in areas with low canopy cover. The Council should have dedicated funding for tangata

whenua-led initiatives, and create more māra kai and plant even more native trees, and provide initiatives to build community.

We cannot delay this package so it should not be pushed off to 2024.

**ACTION NOW!**

## 2. Managing on-going budget pressures

Due to on-going impacts of COVID-19 on our revenue, and growing inflationary pressure, we are forecasting a budget shortfall of \$85 million for 2022/2023 compared to what was budgeted for in the 10-year Budget 2021-2031. Some of the budget pressures would be ongoing.

We plan to use a range of levers to manage next year's, and on-going, budget pressures, including:

- using the Government's Better Off support package funding
- changing the timing of some capital spending
- implementing cost reductions in the form of efficiency savings and potential reduction in some services
- keeping the previously agreed general rates increase of 3.5 per cent for 2022/2023
- considering the sale or long-term lease of additional non-strategic assets as required.#

**What do you think of our proposal to manage on-going budget pressures?**

**Tell us why:**

## 3. Prioritising operating spending

We need to prioritise operating spending to help manage on-going budget pressures. We have proposed a set of criteria to be used when making decisions about cost reductions, including those that could reduce, stop or change some services.#

**What do you think about how we propose to choose which services to reduce, stop or change?**

**Tell us why:**

## 4. Standardising waste management

### Question A

Over the next three years we are moving to standardise waste services and charges across Auckland. Currently, some of Auckland pays for rubbish collections on their rates bill, and other parts of Auckland buy bin tags or bags to get their rubbish collected.

We are proposing a move to a region-wide rates funded refuse collection service with a choice of three bin sizes to accommodate different household needs, as this is the most cost-effective, equitable and climate friendly option to achieve waste minimisation outcomes.

This proposal is instead of the current Auckland Waste Management and Minimisation Plan approach to move to a region-wide pay-as-you-throw (PAYT) system (e.g. tags and bags).

**What do you think about our proposal to move from a planned region-wide PAYT system to a region-wide rates-funded rubbish collection system? Support (prefer rates-funded system)**

**Tell us why:** Rates funded is more equitable and won't lead to illegal dumping.

### Question B

In addition to how we fund region-wide kerbside rubbish collection, we are also proposing to standardise waste management services and charges across Auckland.

This includes standardising which properties can opt out of council waste services and charges.

## What do you think about these proposals?

**Standardise the opt-out rules for residential multi-unit developments (10 or more units)**

**Standardise the opt-out rules for residential and lifestyle properties with between two and nine units**

**Standardise the opt-out rules for non-residential properties**

**Apply a minimum base charge to every separately used or inhabited part of a property**

**Tell us why:**

## 5. Local Boards

### Albert-Eden Local Board

**Tell us your thoughts on our proposed priorities for the local board area in 2022/2023 – have we got it right?** I support all priorities

**Tell us why:** I support all priorities however more work needs to be done on safer streets! I would like 30 kmph on all residential streets, street closures, safer cycling and walking. People over cars!

## 6. What is important to you?

**Do you have feedback on any other issues, including:**

- Local board decision-making over local community services (page 53 in the consultation document).
- Tūpuna Maunga Authority Operational Plan 2022/2023 (page 53 in the consultation document).
- Changes to fees and charges (page 53 in the consultation document).

Or is there anything further you would like to give feedback on?

I support the Tūpuna Maunga Authority and am disgusted that there are efforts to disrupt their plans for ancestral maunga. I would like to see greater powers given to the TMA - the maunga have been returned in a settlement; let them get on with it. The plans for a UNESCO World Heritage site are incredible and all Aucklanders should be backing this mahi.

## Important privacy information

The personal information that you provide in this form will be held and protected by Auckland Council in accordance with our privacy policy (available at [aucklandcouncil.govt.nz/privacy](https://aucklandcouncil.govt.nz/privacy) and at our libraries and service centres) and with the Privacy Act 1993. The privacy policy explains how we can use and share your personal information in relation to any interaction you have with the council, and how you can access and correct that information. You should familiarise yourself with this policy before submitting this form.



# 3983



# Annual budget 2022/2023

**Note:** *this version of the feedback form has been created for the purpose of publishing submissions. As such, contact and demographic information has been removed and handwritten submissions have been transcribed.*

## Submitter details

**Organisation (if applicable):**

---

**Your local board:** Albert-Eden

---

## Your feedback

### 1. Climate action targeted rate

To meet our climate ambitions, we must reduce transport emissions in Auckland by 64 per cent by 2030. To address the climate emergency and contribute to this climate goal, we are proposing spending an additional \$1.045 billion (including government funding and other sources) over the next 10 years on a series of targeted actions to reduce emissions and support adaptation. This includes:

- improving transport choice for over one million Aucklanders who will be living within 500 meters of new or improved bus services
- moving to low-emission ferry services
- increasing provision for walking and cycling, and
- increasing tree canopy cover in communities that need it most.

We propose introducing a climate action targeted rate (separate from general rates) to pay for \$574 million of this over the next 10 years. We estimate the targeted rate to be about \$1.12 per week (about \$58 a year) for the median value residential property.

**What do you think of this proposal?** Support

**Tell us why:**

### 2. Managing on-going budget pressures

Due to on-going impacts of COVID-19 on our revenue, and growing inflationary pressure, we are forecasting a budget shortfall of \$85 million for 2022/2023 compared to what was budgeted for in the 10-year Budget 2021-2031. Some of the budget pressures would be ongoing.

We plan to use a range of levers to manage next year's, and on-going, budget pressures, including:

- using the Government's Better Off support package funding
- changing the timing of some capital spending
- implementing cost reductions in the form of efficiency savings and potential reduction in some services
- keeping the previously agreed general rates increase of 3.5 per cent for 2022/2023
- considering the sale or long-term lease of additional non-strategic assets as required.#

**What do you think of our proposal to manage on-going budget pressures?** Support

Tell us why:

### 3. Prioritising operating spending

We need to prioritise operating spending to help manage on-going budget pressures. We have proposed a set of criteria to be used when making decisions about cost reductions, including those that could reduce, stop or change some services. #

**What do you think about how we propose to choose which services to reduce, stop or change? Support**

Tell us why:

### 4. Standardising waste management

#### Question A

Over the next three years we are moving to standardise waste services and charges across Auckland. Currently, some of Auckland pays for rubbish collections on their rates bill, and other parts of Auckland buy bin tags or bags to get their rubbish collected.

We are proposing a move to a region-wide rates funded refuse collection service with a choice of three bin sizes to accommodate different household needs, as this is the most cost-effective, equitable and climate friendly option to achieve waste minimisation outcomes.

This proposal is instead of the current Auckland Waste Management and Minimisation Plan approach to move to a region-wide pay-as-you-throw (PAYT) system (e.g. tags and bags).

**What do you think about our proposal to move from a planned region-wide PAYT system to a region-wide rates-funded rubbish collection system? Support (prefer rates-funded system)**

Tell us why:

#### Question B

In addition to how we fund region-wide kerbside rubbish collection, we are also proposing to standardise waste management services and charges across Auckland.

This includes standardising which properties can opt out of council waste services and charges.

**What do you think about these proposals?**

**Standardise the opt-out rules for residential multi-unit developments (10 or more units)** Support

**Standardise the opt-out rules for residential and lifestyle properties with between two and nine units** Support

**Standardise the opt-out rules for non-residential properties** Support

**Apply a minimum base charge to every separately used or inhabited part of a property** Support

Tell us why:

### 5. Local Boards

#### Albert-Eden Local Board

**Tell us your thoughts on our proposed priorities for the local board area in 2022/2023 – have we got it right? I support all priorities**

Tell us why:

## 6. What is important to you?

**Do you have feedback on any other issues, including:**

- Local board decision-making over local community services (page 53 in the consultation document).
- Tūpuna Maunga Authority Operational Plan 2022/2023 (page 53 in the consultation document).
- Changes to fees and charges (page 53 in the consultation document).

Or is there anything further you would like to give feedback on?

### Important privacy information

The personal information that you provide in this form will be held and protected by Auckland Council in accordance with our privacy policy (available at [aucklandcouncil.govt.nz/privacy](https://aucklandcouncil.govt.nz/privacy) and at our libraries and service centres) and with the Privacy Act 1993. The privacy policy explains how we can use and share your personal information in relation to any interaction you have with the council, and how you can access and correct that information. You should familiarise yourself with this policy before submitting this form.



# 3985



# Annual budget 2022/2023

**Note:** *this version of the feedback form has been created for the purpose of publishing submissions. As such, contact and demographic information has been removed and handwritten submissions have been transcribed.*

## Submitter details

**Organisation (if applicable):**

---

**Your local board:** Albert-Eden

---

## Your feedback

### 1. Climate action targeted rate

To meet our climate ambitions, we must reduce transport emissions in Auckland by 64 per cent by 2030. To address the climate emergency and contribute to this climate goal, we are proposing spending an additional \$1.045 billion (including government funding and other sources) over the next 10 years on a series of targeted actions to reduce emissions and support adaptation. This includes:

- improving transport choice for over one million Aucklanders who will be living within 500 meters of new or improved bus services
- moving to low-emission ferry services
- increasing provision for walking and cycling, and
- increasing tree canopy cover in communities that need it most.

We propose introducing a climate action targeted rate (separate from general rates) to pay for \$574 million of this over the next 10 years. We estimate the targeted rate to be about \$1.12 per week (about \$58 a year) for the median value residential property.

**What do you think of this proposal?** Support

**Tell us why:** The only hope we have to try and keep our city livable is to urgently address the climate crisis on by taking immediate concrete actions that reduce our carbon output

### 2. Managing on-going budget pressures

Due to on-going impacts of COVID-19 on our revenue, and growing inflationary pressure, we are forecasting a budget shortfall of \$85 million for 2022/2023 compared to what was budgeted for in the 10-year Budget 2021-2031. Some of the budget pressures would be ongoing.

We plan to use a range of levers to manage next year's, and on-going, budget pressures, including:

- using the Government's Better Off support package funding
- changing the timing of some capital spending
- implementing cost reductions in the form of efficiency savings and potential reduction in some services
- keeping the previously agreed general rates increase of 3.5 per cent for 2022/2023
- considering the sale or long-term lease of additional non-strategic assets as required.#



**What do you think of our proposal to manage on-going budget pressures?** I don't know

**Tell us why:** Allowing central government to manage the water issues may reduce costs

Less frivolous community events

### 3. Prioritising operating spending

We need to prioritise operating spending to help manage on-going budget pressures. We have proposed a set of criteria to be used when making decisions about cost reductions, including those that could reduce, stop or change some services. #

**What do you think about how we propose to choose which services to reduce, stop or change?** Support

**Tell us why:** However cannot compromise on climate action

### 4. Standardising waste management

#### Question A

Over the next three years we are moving to standardise waste services and charges across Auckland. Currently, some of Auckland pays for rubbish collections on their rates bill, and other parts of Auckland buy bin tags or bags to get their rubbish collected.

We are proposing a move to a region-wide rates funded refuse collection service with a choice of three bin sizes to accommodate different household needs, as this is the most cost-effective, equitable and climate friendly option to achieve waste minimisation outcomes.

This proposal is instead of the current Auckland Waste Management and Minimisation Plan approach to move to a region-wide pay-as-you-throw (PAYT) system (e.g. tags and bags).

**What do you think about our proposal to move from a planned region-wide PAYT system to a region-wide rates-funded rubbish collection system?** Support (prefer rates-funded system)

**Tell us why:** I do not like the PAYT system mainly because it looks at using (plastic no doubt) bags! I like the idea that people take more responsibility for their waste but prefer bins to bags. Will the 3 different size bins have different costs associated with them for each household? Otherwise what incentive will be used to keep waste down?

#### Question B

In addition to how we fund region-wide kerbside rubbish collection, we are also proposing to standardise waste management services and charges across Auckland.

This includes standardising which properties can opt out of council waste services and charges.

**What do you think about these proposals?**

**Standardise the opt-out rules for residential multi-unit developments (10 or more units)** I don't know

**Standardise the opt-out rules for residential and lifestyle properties with between two and nine units** I don't know

**Standardise the opt-out rules for non-residential properties** I don't know

**Apply a minimum base charge to every separately used or inhabited part of a property** I don't know

**Tell us why:**

## 5. Local Boards

### Albert-Eden Local Board

**Tell us your thoughts on our proposed priorities for the local board area in 2022/2023 – have we got it right? I support most priorities**

**Tell us why:**

## 6. What is important to you?

**Do you have feedback on any other issues, including:**

- Local board decision-making over local community services (page 53 in the consultation document).
- Tūpuna Maunga Authority Operational Plan 2022/2023 (page 53 in the consultation document).
- Changes to fees and charges (page 53 in the consultation document).

Or is there anything further you would like to give feedback on?

### Important privacy information

The personal information that you provide in this form will be held and protected by Auckland Council in accordance with our privacy policy (available at [aucklandcouncil.govt.nz/privacy](https://aucklandcouncil.govt.nz/privacy) and at our libraries and service centres) and with the Privacy Act 1993. The privacy policy explains how we can use and share your personal information in relation to any interaction you have with the council, and how you can access and correct that information. You should familiarise yourself with this policy before submitting this form.



# 3992



# Annual budget 2022/2023

**Note:** *this version of the feedback form has been created for the purpose of publishing submissions. As such, contact and demographic information has been removed and handwritten submissions have been transcribed.*

## Submitter details

**Organisation (if applicable):**

---

**Your local board:** Albert-Eden

---

## Your feedback

### 1. Climate action targeted rate

To meet our climate ambitions, we must reduce transport emissions in Auckland by 64 per cent by 2030. To address the climate emergency and contribute to this climate goal, we are proposing spending an additional \$1.045 billion (including government funding and other sources) over the next 10 years on a series of targeted actions to reduce emissions and support adaptation. This includes:

- improving transport choice for over one million Aucklanders who will be living within 500 meters of new or improved bus services
- moving to low-emission ferry services
- increasing provision for walking and cycling, and
- increasing tree canopy cover in communities that need it most.

We propose introducing a climate action targeted rate (separate from general rates) to pay for \$574 million of this over the next 10 years. We estimate the targeted rate to be about \$1.12 per week (about \$58 a year) for the median value residential property.

**What do you think of this proposal?** Support

**Tell us why:** It's essential to be able to travel comfortably and swiftly, without the congestion we see on roads and without the emissions. Its absurd to see hour long cues with single occupant cars in commuter traffic. When I lived overseas I never needed a car, which was both a win in terms of my personal expenses and also a win for the environment. Ive tried to do that here and it was not possible. It must change, the faster the better

### 2. Managing on-going budget pressures

Due to on-going impacts of COVID-19 on our revenue, and growing inflationary pressure, we are forecasting a budget shortfall of \$85 million for 2022/2023 compared to what was budgeted for in the 10-year Budget 2021-2031. Some of the budget pressures would be ongoing.

We plan to use a range of levers to manage next year's, and on-going, budget pressures, including:

- using the Government's Better Off support package funding
- changing the timing of some capital spending
- implementing cost reductions in the form of efficiency savings and potential reduction in some services
- keeping the previously agreed general rates increase of 3.5 per cent for 2022/2023

- considering the sale or long-term lease of additional non-strategic assets as required.#

**What do you think of our proposal to manage on-going budget pressures?** Other

**Tell us why:** I like all except the sale of non essential assets. I am completely opposed to any more sales of public assets AT ALL! It is an extremely shortsighted solution which creates extremely long term problems.

Other than that, I fully support the list above.

### 3. Prioritising operating spending

We need to prioritise operating spending to help manage on-going budget pressures. We have proposed a set of criteria to be used when making decisions about cost reductions, including those that could reduce, stop or change some services.#

**What do you think about how we propose to choose which services to reduce, stop or change?** I don't know

**Tell us why:**

### 4. Standardising waste management

#### Question A

Over the next three years we are moving to standardise waste services and charges across Auckland. Currently, some of Auckland pays for rubbish collections on their rates bill, and other parts of Auckland buy bin tags or bags to get their rubbish collected.

We are proposing a move to a region-wide rates funded refuse collection service with a choice of three bin sizes to accommodate different household needs, as this is the most cost-effective, equitable and climate friendly option to achieve waste minimisation outcomes.

This proposal is instead of the current Auckland Waste Management and Minimisation Plan approach to move to a region-wide pay-as-you-throw (PAYT) system (e.g. tags and bags).

**What do you think about our proposal to move from a planned region-wide PAYT system to a region-wide rates-funded rubbish collection system?** Support (prefer rates-funded system)

**Tell us why:** A uniform service for all makes sense. It splits the cost, provides fairness for all, and reduces personal burden while still incentivising personal reductions

#### Question B

In addition to how we fund region-wide kerbside rubbish collection, we are also proposing to standardise waste management services and charges across Auckland.

This includes standardising which properties can opt out of council waste services and charges.

**What do you think about these proposals?**

**Standardise the opt-out rules for residential multi-unit developments (10 or more units)** I don't know

**Standardise the opt-out rules for residential and lifestyle properties with between two and nine units** I don't know

**Standardise the opt-out rules for non-residential properties** I don't know

**Apply a minimum base charge to every separately used or inhabited part of a property** Support

**Tell us why:**

## 5. Local Boards

### Albert-Eden Local Board

**Tell us your thoughts on our proposed priorities for the local board area in 2022/2023 – have we got it right?** I support all priorities

**Tell us why:** Additionally I would like to see more services for lgbt rainbow and their whanau. Sports clubs libraries etc are funded, yet this sector has little public support, and that needs to change to work on reducing bigotry and ongoing violence and harassment an

## 6. What is important to you?

**Do you have feedback on any other issues, including:**

- Local board decision-making over local community services (page 53 in the consultation document).
- Tūpuna Maunga Authority Operational Plan 2022/2023 (page 53 in the consultation document).
- Changes to fees and charges (page 53 in the consultation document).

Or is there anything further you would like to give feedback on?

I'm so pleased to see sustainable solutions integrated into city planning.

Its no longer a "green special issue".. The way it was broshed off 40 years ago.. It affects all of us, and surviving climate change needs to be made relatable and claimable by all identities, so that every type of person finds and angle that makes sense to them and gets on board. We simply cannot afford to leave anyone behind, as they will drive a wedge in the planning and implementation of sensible programmes for ecological survival for our region. There are way too many smart scientists, designers, planners with good solutions to let that old guard slow us down.

## Important privacy information

The personal information that you provide in this form will be held and protected by Auckland Council in accordance with our privacy policy (available at [aucklandcouncil.govt.nz/privacy](https://aucklandcouncil.govt.nz/privacy) and at our libraries and service centres) and with the Privacy Act 1993. The privacy policy explains how we can use and share your personal information in relation to any interaction you have with the council, and how you can access and correct that information. You should familiarise yourself with this policy before submitting this form.



# 3995



# Annual budget 2022/2023

**Note:** *this version of the feedback form has been created for the purpose of publishing submissions. As such, contact and demographic information has been removed and handwritten submissions have been transcribed.*

## Submitter details

**Organisation (if applicable):**

---

**Your local board:** Albert-Eden

---

## Your feedback

### 1. Climate action targeted rate

To meet our climate ambitions, we must reduce transport emissions in Auckland by 64 per cent by 2030. To address the climate emergency and contribute to this climate goal, we are proposing spending an additional \$1.045 billion (including government funding and other sources) over the next 10 years on a series of targeted actions to reduce emissions and support adaptation. This includes:

- improving transport choice for over one million Aucklanders who will be living within 500 meters of new or improved bus services
- moving to low-emission ferry services
- increasing provision for walking and cycling, and
- increasing tree canopy cover in communities that need it most.

We propose introducing a climate action targeted rate (separate from general rates) to pay for \$574 million of this over the next 10 years. We estimate the targeted rate to be about \$1.12 per week (about \$58 a year) for the median value residential property.

**What do you think of this proposal?** Support

**Tell us why:** We need more climate conscious transport options across the nation

### 2. Managing on-going budget pressures

Due to on-going impacts of COVID-19 on our revenue, and growing inflationary pressure, we are forecasting a budget shortfall of \$85 million for 2022/2023 compared to what was budgeted for in the 10-year Budget 2021-2031. Some of the budget pressures would be ongoing.

We plan to use a range of levers to manage next year's, and on-going, budget pressures, including:

- using the Government's Better Off support package funding
- changing the timing of some capital spending
- implementing cost reductions in the form of efficiency savings and potential reduction in some services
- keeping the previously agreed general rates increase of 3.5 per cent for 2022/2023
- considering the sale or long-term lease of additional non-strategic assets as required.#

**What do you think of our proposal to manage on-going budget pressures?** Support

Tell us why:

### 3. Prioritising operating spending

We need to prioritise operating spending to help manage on-going budget pressures. We have proposed a set of criteria to be used when making decisions about cost reductions, including those that could reduce, stop or change some services. #

**What do you think about how we propose to choose which services to reduce, stop or change? Support**

Tell us why:

### 4. Standardising waste management

#### Question A

Over the next three years we are moving to standardise waste services and charges across Auckland. Currently, some of Auckland pays for rubbish collections on their rates bill, and other parts of Auckland buy bin tags or bags to get their rubbish collected.

We are proposing a move to a region-wide rates funded refuse collection service with a choice of three bin sizes to accommodate different household needs, as this is the most cost-effective, equitable and climate friendly option to achieve waste minimisation outcomes.

This proposal is instead of the current Auckland Waste Management and Minimisation Plan approach to move to a region-wide pay-as-you-throw (PAYT) system (e.g. tags and bags).

**What do you think about our proposal to move from a planned region-wide PAYT system to a region-wide rates-funded rubbish collection system? I don't know**

Tell us why:

#### Question B

In addition to how we fund region-wide kerbside rubbish collection, we are also proposing to standardise waste management services and charges across Auckland.

This includes standardising which properties can opt out of council waste services and charges.

**What do you think about these proposals?**

**Standardise the opt-out rules for residential multi-unit developments (10 or more units)** I don't know

**Standardise the opt-out rules for residential and lifestyle properties with between two and nine units** I don't know

**Standardise the opt-out rules for non-residential properties** I don't know

**Apply a minimum base charge to every separately used or inhabited part of a property** I don't know

Tell us why:

### 5. Local Boards

#### Albert-Eden Local Board

**Tell us your thoughts on our proposed priorities for the local board area in 2022/2023 – have we got it right? I support most priorities**

Tell us why:

## 6. What is important to you?

**Do you have feedback on any other issues, including:**

- Local board decision-making over local community services (page 53 in the consultation document).
- Tūpuna Maunga Authority Operational Plan 2022/2023 (page 53 in the consultation document).
- Changes to fees and charges (page 53 in the consultation document).

Or is there anything further you would like to give feedback on?

### Important privacy information

The personal information that you provide in this form will be held and protected by Auckland Council in accordance with our privacy policy (available at [aucklandcouncil.govt.nz/privacy](https://aucklandcouncil.govt.nz/privacy) and at our libraries and service centres) and with the Privacy Act 1993. The privacy policy explains how we can use and share your personal information in relation to any interaction you have with the council, and how you can access and correct that information. You should familiarise yourself with this policy before submitting this form.





# 3996



# Annual budget 2022/2023

**Note:** *this version of the feedback form has been created for the purpose of publishing submissions. As such, contact and demographic information has been removed and handwritten submissions have been transcribed.*

## Submitter details

**Organisation (if applicable):**

---

**Your local board:** Albert-Eden

---

## Your feedback

### 1. Climate action targeted rate

To meet our climate ambitions, we must reduce transport emissions in Auckland by 64 per cent by 2030. To address the climate emergency and contribute to this climate goal, we are proposing spending an additional \$1.045 billion (including government funding and other sources) over the next 10 years on a series of targeted actions to reduce emissions and support adaptation. This includes:

- improving transport choice for over one million Aucklanders who will be living within 500 meters of new or improved bus services
- moving to low-emission ferry services
- increasing provision for walking and cycling, and
- increasing tree canopy cover in communities that need it most.

We propose introducing a climate action targeted rate (separate from general rates) to pay for \$574 million of this over the next 10 years. We estimate the targeted rate to be about \$1.12 per week (about \$58 a year) for the median value residential property.

**What do you think of this proposal?** Support

**Tell us why:** We are living in the middle of a climate disaster. To stop it we need to change everything possible to reduce the disaster. I have four children and 3 grandchildren with more on the way. I really want that they can live a healthy, normal life.

Besides this, my family and I want to be able to ride to the shops without being killed. I want that my children and grandchildren can ride to school, to work and visit friends and generally travel around auckland and new zealand without taking their lives in their hands. This is actually not possible today except in a tiny number of areas.

### 2. Managing on-going budget pressures

Due to on-going impacts of COVID-19 on our revenue, and growing inflationary pressure, we are forecasting a budget shortfall of \$85 million for 2022/2023 compared to what was budgeted for in the 10-year Budget 2021-2031. Some of the budget pressures would be ongoing.

We plan to use a range of levers to manage next year's, and on-going, budget pressures, including:

- using the Government's Better Off support package funding
- changing the timing of some capital spending

- implementing cost reductions in the form of efficiency savings and potential reduction in some services
- keeping the previously agreed general rates increase of 3.5 per cent for 2022/2023
- considering the sale or long-term lease of additional non-strategic assets as required.#

**What do you think of our proposal to manage on-going budget pressures?** Support

**Tell us why:** There is no other obvious solution. I personally would prefer to increase rates significantly to avoid the bottleneck during a world wide climate emergency.

### 3. Prioritising operating spending

We need to prioritise operating spending to help manage on-going budget pressures. We have proposed a set of criteria to be used when making decisions about cost reductions, including those that could reduce, stop or change some services.#

**What do you think about how we propose to choose which services to reduce, stop or change?** Support

**Tell us why:**

### 4. Standardising waste management

#### Question A

Over the next three years we are moving to standardise waste services and charges across Auckland. Currently, some of Auckland pays for rubbish collections on their rates bill, and other parts of Auckland buy bin tags or bags to get their rubbish collected.

We are proposing a move to a region-wide rates funded refuse collection service with a choice of three bin sizes to accommodate different household needs, as this is the most cost-effective, equitable and climate friendly option to achieve waste minimisation outcomes.

This proposal is instead of the current Auckland Waste Management and Minimisation Plan approach to move to a region-wide pay-as-you-throw (PAYT) system (e.g. tags and bags).

**What do you think about our proposal to move from a planned region-wide PAYT system to a region-wide rates-funded rubbish collection system?** Support (prefer rates-funded system)

**Tell us why:** Rates in Auckland are lower than in many smaller cities. We should increase them to provide better services for all.

#### Question B

In addition to how we fund region-wide kerbside rubbish collection, we are also proposing to standardise waste management services and charges across Auckland.

This includes standardising which properties can opt out of council waste services and charges.

**What do you think about these proposals?**

**Standardise the opt-out rules for residential multi-unit developments (10 or more units)** Support

**Standardise the opt-out rules for residential and lifestyle properties with between two and nine units** Support

**Standardise the opt-out rules for non-residential properties** Support

**Apply a minimum base charge to every separately used or inhabited part of a property** Do not support

**Tell us why:**

## 5. Local Boards

### Albert-Eden Local Board

**Tell us your thoughts on our proposed priorities for the local board area in 2022/2023 – have we got it right?** I support all priorities

**Tell us why:** Albert-Eden are not following their principles. Housing action is climate action. Transport is climate action. The golf course should be converted to THAB and accessible sports grounds, not a grassy area that I cannot access. There are few protected bike

## 6. What is important to you?

**Do you have feedback on any other issues, including:**

- Local board decision-making over local community services (page 53 in the consultation document).
- Tūpuna Maunga Authority Operational Plan 2022/2023 (page 53 in the consultation document).
- Changes to fees and charges (page 53 in the consultation document).

Or is there anything further you would like to give feedback on?

1. Bus priority lanes'
2. protected bike lanes
3. Convert all golf courses to housing and sports areas. Their current rates don't reflect the real utility of these large areas of potential housing for people

## Important privacy information

The personal information that you provide in this form will be held and protected by Auckland Council in accordance with our privacy policy (available at [aucklandcouncil.govt.nz/privacy](https://aucklandcouncil.govt.nz/privacy) and at our libraries and service centres) and with the Privacy Act 1993. The privacy policy explains how we can use and share your personal information in relation to any interaction you have with the council, and how you can access and correct that information. You should familiarise yourself with this policy before submitting this form.



# 4007



# Annual budget 2022/2023

**Note:** *this version of the feedback form has been created for the purpose of publishing submissions. As such, contact and demographic information has been removed and handwritten submissions have been transcribed.*

## Submitter details

**Organisation (if applicable):**

---

**Your local board:** Albert-Eden

---

## Your feedback

### 1. Climate action targeted rate

To meet our climate ambitions, we must reduce transport emissions in Auckland by 64 per cent by 2030. To address the climate emergency and contribute to this climate goal, we are proposing spending an additional \$1.045 billion (including government funding and other sources) over the next 10 years on a series of targeted actions to reduce emissions and support adaptation. This includes:

- improving transport choice for over one million Aucklanders who will be living within 500 meters of new or improved bus services
- moving to low-emission ferry services
- increasing provision for walking and cycling, and
- increasing tree canopy cover in communities that need it most.

We propose introducing a climate action targeted rate (separate from general rates) to pay for \$574 million of this over the next 10 years. We estimate the targeted rate to be about \$1.12 per week (about \$58 a year) for the median value residential property.

**What do you think of this proposal?** Support

**Tell us why:** We need drastic action this decade to address the climate emergency. This would be a positive step in the right direction. Not addressing the climate emergency will be hugely costly economically and to life on earth. This targeted rate will be cheaper in the long run.

I cycle daily and I would love for it to be safe for my children to also cycle to school and around our neighbourhood.

### 2. Managing on-going budget pressures

Due to on-going impacts of COVID-19 on our revenue, and growing inflationary pressure, we are forecasting a budget shortfall of \$85 million for 2022/2023 compared to what was budgeted for in the 10-year Budget 2021-2031. Some of the budget pressures would be ongoing.

We plan to use a range of levers to manage next year's, and on-going, budget pressures, including:

- using the Government's Better Off support package funding
- changing the timing of some capital spending
- implementing cost reductions in the form of efficiency savings and potential reduction in some services

- keeping the previously agreed general rates increase of 3.5 per cent for 2022/2023
- considering the sale or long-term lease of additional non-strategic assets as required. #

**What do you think of our proposal to manage on-going budget pressures?** Support

**Tell us why:**

### 3. Prioritising operating spending

We need to prioritise operating spending to help manage on-going budget pressures. We have proposed a set of criteria to be used when making decisions about cost reductions, including those that could reduce, stop or change some services. #

**What do you think about how we propose to choose which services to reduce, stop or change?** I don't know

**Tell us why:**

### 4. Standardising waste management

#### Question A

Over the next three years we are moving to standardise waste services and charges across Auckland. Currently, some of Auckland pays for rubbish collections on their rates bill, and other parts of Auckland buy bin tags or bags to get their rubbish collected.

We are proposing a move to a region-wide rates funded refuse collection service with a choice of three bin sizes to accommodate different household needs, as this is the most cost-effective, equitable and climate friendly option to achieve waste minimisation outcomes.

This proposal is instead of the current Auckland Waste Management and Minimisation Plan approach to move to a region-wide pay-as-you-throw (PAYT) system (e.g. tags and bags).

**What do you think about our proposal to move from a planned region-wide PAYT system to a region-wide rates-funded rubbish collection system?** Support (prefer rates-funded system)

**Tell us why:** Lower operational costs is positive. Agree with lower costs of smaller bins to incentivise waste reduction.

More should be done to educate and incentivise (and perhaps consequences) for not recycling properly so that bins are not contaminated.

#### Question B

In addition to how we fund region-wide kerbside rubbish collection, we are also proposing to standardise waste management services and charges across Auckland.

This includes standardising which properties can opt out of council waste services and charges.

**What do you think about these proposals?**

**Standardise the opt-out rules for residential multi-unit developments (10 or more units)** Support

**Standardise the opt-out rules for residential and lifestyle properties with between two and nine units** I don't know

**Standardise the opt-out rules for non-residential properties** I don't know

**Apply a minimum base charge to every separately used or inhabited part of a property** I don't know

**Tell us why:**

## 5. Local Boards

### Albert-Eden Local Board

**Tell us your thoughts on our proposed priorities for the local board area in 2022/2023 – have we got it right? I don't know**

**Tell us why:**

## 6. What is important to you?

**Do you have feedback on any other issues, including:**

- Local board decision-making over local community services (page 53 in the consultation document).
- Tūpuna Maunga Authority Operational Plan 2022/2023 (page 53 in the consultation document).
- Changes to fees and charges (page 53 in the consultation document).

Or is there anything further you would like to give feedback on?

### Important privacy information

The personal information that you provide in this form will be held and protected by Auckland Council in accordance with our privacy policy (available at [aucklandcouncil.govt.nz/privacy](https://aucklandcouncil.govt.nz/privacy) and at our libraries and service centres) and with the Privacy Act 1993. The privacy policy explains how we can use and share your personal information in relation to any interaction you have with the council, and how you can access and correct that information. You should familiarise yourself with this policy before submitting this form.



# 4011



# Annual budget 2022/2023

**Note:** *this version of the feedback form has been created for the purpose of publishing submissions. As such, contact and demographic information has been removed and handwritten submissions have been transcribed.*

## Submitter details

**Organisation (if applicable):**

---

**Your local board:** Albert-Eden

---

## Your feedback

### 1. Climate action targeted rate

To meet our climate ambitions, we must reduce transport emissions in Auckland by 64 per cent by 2030. To address the climate emergency and contribute to this climate goal, we are proposing spending an additional \$1.045 billion (including government funding and other sources) over the next 10 years on a series of targeted actions to reduce emissions and support adaptation. This includes:

- improving transport choice for over one million Aucklanders who will be living within 500 meters of new or improved bus services
- moving to low-emission ferry services
- increasing provision for walking and cycling, and
- increasing tree canopy cover in communities that need it most.

We propose introducing a climate action targeted rate (separate from general rates) to pay for \$574 million of this over the next 10 years. We estimate the targeted rate to be about \$1.12 per week (about \$58 a year) for the median value residential property.

**What do you think of this proposal?** Support

**Tell us why:** Nothing is more important than trying to prevent climate change

### 2. Managing on-going budget pressures

Due to on-going impacts of COVID-19 on our revenue, and growing inflationary pressure, we are forecasting a budget shortfall of \$85 million for 2022/2023 compared to what was budgeted for in the 10-year Budget 2021-2031. Some of the budget pressures would be ongoing.

We plan to use a range of levers to manage next year's, and on-going, budget pressures, including:

- using the Government's Better Off support package funding
- changing the timing of some capital spending
- implementing cost reductions in the form of efficiency savings and potential reduction in some services
- keeping the previously agreed general rates increase of 3.5 per cent for 2022/2023
- considering the sale or long-term lease of additional non-strategic assets as required.#

**What do you think of our proposal to manage on-going budget pressures?** I don't know

Tell us why:

### 3. Prioritising operating spending

We need to prioritise operating spending to help manage on-going budget pressures. We have proposed a set of criteria to be used when making decisions about cost reductions, including those that could reduce, stop or change some services. #

**What do you think about how we propose to choose which services to reduce, stop or change?** I don't know

Tell us why:

### 4. Standardising waste management

#### Question A

Over the next three years we are moving to standardise waste services and charges across Auckland. Currently, some of Auckland pays for rubbish collections on their rates bill, and other parts of Auckland buy bin tags or bags to get their rubbish collected.

We are proposing a move to a region-wide rates funded refuse collection service with a choice of three bin sizes to accommodate different household needs, as this is the most cost-effective, equitable and climate friendly option to achieve waste minimisation outcomes.

This proposal is instead of the current Auckland Waste Management and Minimisation Plan approach to move to a region-wide pay-as-you-throw (PAYT) system (e.g. tags and bags).

**What do you think about our proposal to move from a planned region-wide PAYT system to a region-wide rates-funded rubbish collection system?** I don't know

Tell us why:

#### Question B

In addition to how we fund region-wide kerbside rubbish collection, we are also proposing to standardise waste management services and charges across Auckland.

This includes standardising which properties can opt out of council waste services and charges.

**What do you think about these proposals?**

**Standardise the opt-out rules for residential multi-unit developments (10 or more units)** I don't know

**Standardise the opt-out rules for residential and lifestyle properties with between two and nine units** I don't know

**Standardise the opt-out rules for non-residential properties** I don't know

**Apply a minimum base charge to every separately used or inhabited part of a property** I don't know

Tell us why:

### 5. Local Boards

#### Albert-Eden Local Board

**Tell us your thoughts on our proposed priorities for the local board area in 2022/2023 – have we got it right?** I support all priorities

Tell us why:



## 6. What is important to you?

**Do you have feedback on any other issues, including:**

- Local board decision-making over local community services (page 53 in the consultation document).
- Tūpuna Maunga Authority Operational Plan 2022/2023 (page 53 in the consultation document).
- Changes to fees and charges (page 53 in the consultation document).

Or is there anything further you would like to give feedback on?

### Important privacy information

The personal information that you provide in this form will be held and protected by Auckland Council in accordance with our privacy policy (available at [aucklandcouncil.govt.nz/privacy](https://aucklandcouncil.govt.nz/privacy) and at our libraries and service centres) and with the Privacy Act 1993. The privacy policy explains how we can use and share your personal information in relation to any interaction you have with the council, and how you can access and correct that information. You should familiarise yourself with this policy before submitting this form.



# 4022



# Annual budget 2022/2023

**Note:** *this version of the feedback form has been created for the purpose of publishing submissions. As such, contact and demographic information has been removed and handwritten submissions have been transcribed.*

## Submitter details

**Organisation (if applicable):**

---

**Your local board:** Albert-Eden

---

## Your feedback

### 1. Climate action targeted rate

To meet our climate ambitions, we must reduce transport emissions in Auckland by 64 per cent by 2030. To address the climate emergency and contribute to this climate goal, we are proposing spending an additional \$1.045 billion (including government funding and other sources) over the next 10 years on a series of targeted actions to reduce emissions and support adaptation. This includes:

- improving transport choice for over one million Aucklanders who will be living within 500 meters of new or improved bus services
- moving to low-emission ferry services
- increasing provision for walking and cycling, and
- increasing tree canopy cover in communities that need it most.

We propose introducing a climate action targeted rate (separate from general rates) to pay for \$574 million of this over the next 10 years. We estimate the targeted rate to be about \$1.12 per week (about \$58 a year) for the median value residential property.

**What do you think of this proposal?** Support

**Tell us why:** We are running out of time to address climate change. I am a mother of two and a teacher. I want today's kids to have a decent future. The council and subsidiaries like AT need to stop operating as if they have all the time in the world to address this issue.

### 2. Managing on-going budget pressures

Due to on-going impacts of COVID-19 on our revenue, and growing inflationary pressure, we are forecasting a budget shortfall of \$85 million for 2022/2023 compared to what was budgeted for in the 10-year Budget 2021-2031. Some of the budget pressures would be ongoing.

We plan to use a range of levers to manage next year's, and on-going, budget pressures, including:

- using the Government's Better Off support package funding
- changing the timing of some capital spending
- implementing cost reductions in the form of efficiency savings and potential reduction in some services
- keeping the previously agreed general rates increase of 3.5 per cent for 2022/2023

- considering the sale or long-term lease of additional non-strategic assets as required. #

**What do you think of our proposal to manage on-going budget pressures? Other**

**Tell us why:** I do not agree with reducing spending on lower income communities and improving safety, public transport and active transport modes.

### 3. Prioritising operating spending

We need to prioritise operating spending to help manage on-going budget pressures. We have proposed a set of criteria to be used when making decisions about cost reductions, including those that could reduce, stop or change some services. #

**What do you think about how we propose to choose which services to reduce, stop or change?**

**Tell us why:**

### 4. Standardising waste management

#### Question A

Over the next three years we are moving to standardise waste services and charges across Auckland. Currently, some of Auckland pays for rubbish collections on their rates bill, and other parts of Auckland buy bin tags or bags to get their rubbish collected.

We are proposing a move to a region-wide rates funded refuse collection service with a choice of three bin sizes to accommodate different household needs, as this is the most cost-effective, equitable and climate friendly option to achieve waste minimisation outcomes.

This proposal is instead of the current Auckland Waste Management and Minimisation Plan approach to move to a region-wide pay-as-you-throw (PAYT) system (e.g. tags and bags).

**What do you think about our proposal to move from a planned region-wide PAYT system to a region-wide rates-funded rubbish collection system? Support (prefer rates-funded system)**

**Tell us why:**

#### Question B

In addition to how we fund region-wide kerbside rubbish collection, we are also proposing to standardise waste management services and charges across Auckland.

This includes standardising which properties can opt out of council waste services and charges.

**What do you think about these proposals?**

**Standardise the opt-out rules for residential multi-unit developments (10 or more units)** Support

**Standardise the opt-out rules for residential and lifestyle properties with between two and nine units** Support

**Standardise the opt-out rules for non-residential properties** Support

**Apply a minimum base charge to every separately used or inhabited part of a property** Support

**Tell us why:**

## 5. Local Boards

### Albert-Eden Local Board

**Tell us your thoughts on our proposed priorities for the local board area in 2022/2023 – have we got it right? |**  
support most priorities

**Tell us why:** Especially support priorities around climate change and safety and access for vulnerable communities.

## 6. What is important to you?

**Do you have feedback on any other issues, including:**

- Local board decision-making over local community services (page 53 in the consultation document).
- Tūpuna Maunga Authority Operational Plan 2022/2023 (page 53 in the consultation document).
- Changes to fees and charges (page 53 in the consultation document).

Or is there anything further you would like to give feedback on?

### Important privacy information

The personal information that you provide in this form will be held and protected by Auckland Council in accordance with our privacy policy (available at [aucklandcouncil.govt.nz/privacy](https://aucklandcouncil.govt.nz/privacy) and at our libraries and service centres) and with the Privacy Act 1993. The privacy policy explains how we can use and share your personal information in relation to any interaction you have with the council, and how you can access and correct that information. You should familiarise yourself with this policy before submitting this form.



# 4033



# Annual budget 2022/2023

**Note:** *this version of the feedback form has been created for the purpose of publishing submissions. As such, contact and demographic information has been removed and handwritten submissions have been transcribed.*

## Submitter details

**Organisation (if applicable):** Circularity

---

**Your local board:** Albert-Eden

---

## Your feedback

### 1. Climate action targeted rate

To meet our climate ambitions, we must reduce transport emissions in Auckland by 64 per cent by 2030. To address the climate emergency and contribute to this climate goal, we are proposing spending an additional \$1.045 billion (including government funding and other sources) over the next 10 years on a series of targeted actions to reduce emissions and support adaptation. This includes:

- improving transport choice for over one million Aucklanders who will be living within 500 meters of new or improved bus services
- moving to low-emission ferry services
- increasing provision for walking and cycling, and
- increasing tree canopy cover in communities that need it most.

We propose introducing a climate action targeted rate (separate from general rates) to pay for \$574 million of this over the next 10 years. We estimate the targeted rate to be about \$1.12 per week (about \$58 a year) for the median value residential property.

**What do you think of this proposal?** Support

**Tell us why:** I support these climate strategies but do not support how they are being funded to effect behaviour change.

We need to tax the behaviour we want people to shift from and make free or more accessible the climate positive behaviours. it is that simple. Or we wont achieve 1/5 degrees in the next ten years.

We need to get people out of cars asap at the same time as making these changes towards positive climate behaviours.

For this we require a congestion tax like other cities, otherwise we will be too slow to change and will not get the update to bikes/public transport requires.

<https://www.smartcitiesdive.com/ex/sustainablecitiescollective/five-cities-congestion-pricing/28437/>

### 2. Managing on-going budget pressures

Due to on-going impacts of COVID-19 on our revenue, and growing inflationary pressure, we are forecasting a budget shortfall of \$85 million for 2022/2023 compared to what was budgeted for in the 10-year Budget 2021-2031. Some of the budget pressures would be ongoing.

We plan to use a range of levers to manage next year's, and on-going, budget pressures, including:

- using the Government's Better Off support package funding
- changing the timing of some capital spending
- implementing cost reductions in the form of efficiency savings and potential reduction in some services
- keeping the previously agreed general rates increase of 3.5 per cent for 2022/2023
- considering the sale or long-term lease of additional non-strategic assets as required.#

**What do you think of our proposal to manage on-going budget pressures?** Do not support

**Tell us why:** As above, we need to tax the behaviours in the city we want to curb. This will fund the climate actions our city needs. it is time we shifted off the current method of funding.

### 3. Prioritising operating spending

We need to prioritise operating spending to help manage on-going budget pressures. We have proposed a set of criteria to be used when making decisions about cost reductions, including those that could reduce, stop or change some services.#

**What do you think about how we propose to choose which services to reduce, stop or change?** Support

**Tell us why:**

### 4. Standardising waste management

#### Question A

Over the next three years we are moving to standardise waste services and charges across Auckland. Currently, some of Auckland pays for rubbish collections on their rates bill, and other parts of Auckland buy bin tags or bags to get their rubbish collected.

We are proposing a move to a region-wide rates funded refuse collection service with a choice of three bin sizes to accommodate different household needs, as this is the most cost-effective, equitable and climate friendly option to achieve waste minimisation outcomes.

This proposal is instead of the current Auckland Waste Management and Minimisation Plan approach to move to a region-wide pay-as-you-throw (PAYT) system (e.g. tags and bags).

**What do you think about our proposal to move from a planned region-wide PAYT system to a region-wide rates-funded rubbish collection system?** Support (prefer rates-funded system)

**Tell us why:** It will be good to sort this out finally.

We also need to hold those who don't use the service correctly accountable with fines. Suggest the appointment of community leaders to monitor waste contamination, run targeting education messages to those households and fines if continues. There is no point in changing the system if we still end up with contamination.

#### Question B

In addition to how we fund region-wide kerbside rubbish collection, we are also proposing to standardise waste management services and charges across Auckland.

This includes standardising which properties can opt out of council waste services and charges.

**What do you think about these proposals?**

**Standardise the opt-out rules for residential multi-unit developments (10 or more units)** Support

**Standardise the opt-out rules for residential and lifestyle properties with between two and nine units** Support

**Standardise the opt-out rules for non-residential properties** Support

**Apply a minimum base charge to every separately used or inhabited part** Support

of a property

Tell us why:

## 5. Local Boards

### Albert-Eden Local Board

**Tell us your thoughts on our proposed priorities for the local board area in 2022/2023 – have we got it right?** I support all priorities

**Tell us why:** We need to prioritise food resilience at a local board level. The tree planting should include food, with the ability of each community to apply for targeting funding to increase the resilience through education and land allocation into communities. Parks

## 6. What is important to you?

**Do you have feedback on any other issues, including:**

- Local board decision-making over local community services (page 53 in the consultation document).
- Tūpuna Maunga Authority Operational Plan 2022/2023 (page 53 in the consultation document).
- Changes to fees and charges (page 53 in the consultation document).

Or is there anything further you would like to give feedback on?

## Important privacy information

The personal information that you provide in this form will be held and protected by Auckland Council in accordance with our privacy policy (available at [aucklandcouncil.govt.nz/privacy](https://aucklandcouncil.govt.nz/privacy) and at our libraries and service centres) and with the Privacy Act 1993. The privacy policy explains how we can use and share your personal information in relation to any interaction you have with the council, and how you can access and correct that information. You should familiarise yourself with this policy before submitting this form.



# 4042



# Annual budget 2022/2023

**Note:** *this version of the feedback form has been created for the purpose of publishing submissions. As such, contact and demographic information has been removed and handwritten submissions have been transcribed.*

## Submitter details

**Organisation (if applicable):**

---

**Your local board:** Albert-Eden

---

## Your feedback

### 1. Climate action targeted rate

To meet our climate ambitions, we must reduce transport emissions in Auckland by 64 per cent by 2030. To address the climate emergency and contribute to this climate goal, we are proposing spending an additional \$1.045 billion (including government funding and other sources) over the next 10 years on a series of targeted actions to reduce emissions and support adaptation. This includes:

- improving transport choice for over one million Aucklanders who will be living within 500 meters of new or improved bus services
- moving to low-emission ferry services
- increasing provision for walking and cycling, and
- increasing tree canopy cover in communities that need it most.

We propose introducing a climate action targeted rate (separate from general rates) to pay for \$574 million of this over the next 10 years. We estimate the targeted rate to be about \$1.12 per week (about \$58 a year) for the median value residential property.

**What do you think of this proposal?** Support

**Tell us why:** As a city it is good to see we are actively reducing transport emissions.

### 2. Managing on-going budget pressures

Due to on-going impacts of COVID-19 on our revenue, and growing inflationary pressure, we are forecasting a budget shortfall of \$85 million for 2022/2023 compared to what was budgeted for in the 10-year Budget 2021-2031. Some of the budget pressures would be ongoing.

We plan to use a range of levers to manage next year's, and on-going, budget pressures, including:

- using the Government's Better Off support package funding
- changing the timing of some capital spending
- implementing cost reductions in the form of efficiency savings and potential reduction in some services
- keeping the previously agreed general rates increase of 3.5 per cent for 2022/2023
- considering the sale or long-term lease of additional non-strategic assets as required.#

**What do you think of our proposal to manage on-going budget pressures?** Support



**Tell us why:**

### 3. Prioritising operating spending

We need to prioritise operating spending to help manage on-going budget pressures. We have proposed a set of criteria to be used when making decisions about cost reductions, including those that could reduce, stop or change some services. #

**What do you think about how we propose to choose which services to reduce, stop or change?**

**Tell us why:**

### 4. Standardising waste management

#### Question A

Over the next three years we are moving to standardise waste services and charges across Auckland. Currently, some of Auckland pays for rubbish collections on their rates bill, and other parts of Auckland buy bin tags or bags to get their rubbish collected.

We are proposing a move to a region-wide rates funded refuse collection service with a choice of three bin sizes to accommodate different household needs, as this is the most cost-effective, equitable and climate friendly option to achieve waste minimisation outcomes.

This proposal is instead of the current Auckland Waste Management and Minimisation Plan approach to move to a region-wide pay-as-you-throw (PAYT) system (e.g. tags and bags).

**What do you think about our proposal to move from a planned region-wide PAYT system to a region-wide rates-funded rubbish collection system?**

**Tell us why:**

#### Question B

In addition to how we fund region-wide kerbside rubbish collection, we are also proposing to standardise waste management services and charges across Auckland.

This includes standardising which properties can opt out of council waste services and charges.

**What do you think about these proposals?**

**Standardise the opt-out rules for residential multi-unit developments (10 or more units)**

**Standardise the opt-out rules for residential and lifestyle properties with between two and nine units**

**Standardise the opt-out rules for non-residential properties**

**Apply a minimum base charge to every separately used or inhabited part of a property**

**Tell us why:**

### 5. Local Boards

### 6. What is important to you?

**Do you have feedback on any other issues, including:**

- Local board decision-making over local community services (page 53 in the consultation document).
- Tūpuna Maunga Authority Operational Plan 2022/2023 (page 53 in the consultation document).

- Changes to fees and charges (page 53 in the consultation document).

Or is there anything further you would like to give feedback on?

### Important privacy information

The personal information that you provide in this form will be held and protected by Auckland Council in accordance with our privacy policy (available at [aucklandcouncil.govt.nz/privacy](https://aucklandcouncil.govt.nz/privacy) and at our libraries and service centres) and with the Privacy Act 1993. The privacy policy explains how we can use and share your personal information in relation to any interaction you have with the council, and how you can access and correct that information. You should familiarise yourself with this policy before submitting this form.



# 4058



# Annual budget 2022/2023

**Note:** *this version of the feedback form has been created for the purpose of publishing submissions. As such, contact and demographic information has been removed and handwritten submissions have been transcribed.*

## Submitter details

**Organisation (if applicable):**

---

**Your local board:** Albert-Eden

---

## Your feedback

### 1. Climate action targeted rate

To meet our climate ambitions, we must reduce transport emissions in Auckland by 64 per cent by 2030. To address the climate emergency and contribute to this climate goal, we are proposing spending an additional \$1.045 billion (including government funding and other sources) over the next 10 years on a series of targeted actions to reduce emissions and support adaptation. This includes:

- improving transport choice for over one million Aucklanders who will be living within 500 meters of new or improved bus services
- moving to low-emission ferry services
- increasing provision for walking and cycling, and
- increasing tree canopy cover in communities that need it most.

We propose introducing a climate action targeted rate (separate from general rates) to pay for \$574 million of this over the next 10 years. We estimate the targeted rate to be about \$1.12 per week (about \$58 a year) for the median value residential property.

**What do you think of this proposal?** Support

**Tell us why:** We desperately need to take action to shift people out of cars

### 2. Managing on-going budget pressures

Due to on-going impacts of COVID-19 on our revenue, and growing inflationary pressure, we are forecasting a budget shortfall of \$85 million for 2022/2023 compared to what was budgeted for in the 10-year Budget 2021-2031. Some of the budget pressures would be ongoing.

We plan to use a range of levers to manage next year's, and on-going, budget pressures, including:

- using the Government's Better Off support package funding
- changing the timing of some capital spending
- implementing cost reductions in the form of efficiency savings and potential reduction in some services
- keeping the previously agreed general rates increase of 3.5 per cent for 2022/2023
- considering the sale or long-term lease of additional non-strategic assets as required.#

**What do you think of our proposal to manage on-going budget pressures?** Support

Tell us why:

### 3. Prioritising operating spending

We need to prioritise operating spending to help manage on-going budget pressures. We have proposed a set of criteria to be used when making decisions about cost reductions, including those that could reduce, stop or change some services. #

**What do you think about how we propose to choose which services to reduce, stop or change? Support**

Tell us why:

### 4. Standardising waste management

#### Question A

Over the next three years we are moving to standardise waste services and charges across Auckland. Currently, some of Auckland pays for rubbish collections on their rates bill, and other parts of Auckland buy bin tags or bags to get their rubbish collected.

We are proposing a move to a region-wide rates funded refuse collection service with a choice of three bin sizes to accommodate different household needs, as this is the most cost-effective, equitable and climate friendly option to achieve waste minimisation outcomes.

This proposal is instead of the current Auckland Waste Management and Minimisation Plan approach to move to a region-wide pay-as-you-throw (PAYT) system (e.g. tags and bags).

**What do you think about our proposal to move from a planned region-wide PAYT system to a region-wide rates-funded rubbish collection system? Support (prefer rates-funded system)**

Tell us why:

#### Question B

In addition to how we fund region-wide kerbside rubbish collection, we are also proposing to standardise waste management services and charges across Auckland.

This includes standardising which properties can opt out of council waste services and charges.

**What do you think about these proposals?**

**Standardise the opt-out rules for residential multi-unit developments (10 or more units)** Support

**Standardise the opt-out rules for residential and lifestyle properties with between two and nine units** Support

**Standardise the opt-out rules for non-residential properties** Support

**Apply a minimum base charge to every separately used or inhabited part of a property** Support

Tell us why:

### 5. Local Boards

#### Albert-Eden Local Board

**Tell us your thoughts on our proposed priorities for the local board area in 2022/2023 – have we got it right? I support all priorities**

Tell us why:

## 6. What is important to you?

**Do you have feedback on any other issues, including:**

- Local board decision-making over local community services (page 53 in the consultation document).
- Tūpuna Maunga Authority Operational Plan 2022/2023 (page 53 in the consultation document).
- Changes to fees and charges (page 53 in the consultation document).

Or is there anything further you would like to give feedback on?

### Important privacy information

The personal information that you provide in this form will be held and protected by Auckland Council in accordance with our privacy policy (available at [aucklandcouncil.govt.nz/privacy](https://aucklandcouncil.govt.nz/privacy) and at our libraries and service centres) and with the Privacy Act 1993. The privacy policy explains how we can use and share your personal information in relation to any interaction you have with the council, and how you can access and correct that information. You should familiarise yourself with this policy before submitting this form.



# 4085



# Annual budget 2022/2023

**Note:** *this version of the feedback form has been created for the purpose of publishing submissions. As such, contact and demographic information has been removed and handwritten submissions have been transcribed.*

## Submitter details

**Organisation (if applicable):**

---

**Your local board:** Albert-Eden

---

## Your feedback

### 1. Climate action targeted rate

To meet our climate ambitions, we must reduce transport emissions in Auckland by 64 per cent by 2030. To address the climate emergency and contribute to this climate goal, we are proposing spending an additional \$1.045 billion (including government funding and other sources) over the next 10 years on a series of targeted actions to reduce emissions and support adaptation. This includes:

- improving transport choice for over one million Aucklanders who will be living within 500 meters of new or improved bus services
- moving to low-emission ferry services
- increasing provision for walking and cycling, and
- increasing tree canopy cover in communities that need it most.

We propose introducing a climate action targeted rate (separate from general rates) to pay for \$574 million of this over the next 10 years. We estimate the targeted rate to be about \$1.12 per week (about \$58 a year) for the median value residential property.

**What do you think of this proposal?** Support

**Tell us why:** The cost of inaction will be greater

### 2. Managing on-going budget pressures

Due to on-going impacts of COVID-19 on our revenue, and growing inflationary pressure, we are forecasting a budget shortfall of \$85 million for 2022/2023 compared to what was budgeted for in the 10-year Budget 2021-2031. Some of the budget pressures would be ongoing.

We plan to use a range of levers to manage next year's, and on-going, budget pressures, including:

- using the Government's Better Off support package funding
- changing the timing of some capital spending
- implementing cost reductions in the form of efficiency savings and potential reduction in some services
- keeping the previously agreed general rates increase of 3.5 per cent for 2022/2023
- considering the sale or long-term lease of additional non-strategic assets as required.#

**What do you think of our proposal to manage on-going budget pressures?**

**Tell us why:**

### 3. Prioritising operating spending

We need to prioritise operating spending to help manage on-going budget pressures. We have proposed a set of criteria to be used when making decisions about cost reductions, including those that could reduce, stop or change some services. #

**What do you think about how we propose to choose which services to reduce, stop or change?**

**Tell us why:**

### 4. Standardising waste management

#### Question A

Over the next three years we are moving to standardise waste services and charges across Auckland. Currently, some of Auckland pays for rubbish collections on their rates bill, and other parts of Auckland buy bin tags or bags to get their rubbish collected.

We are proposing a move to a region-wide rates funded refuse collection service with a choice of three bin sizes to accommodate different household needs, as this is the most cost-effective, equitable and climate friendly option to achieve waste minimisation outcomes.

This proposal is instead of the current Auckland Waste Management and Minimisation Plan approach to move to a region-wide pay-as-you-throw (PAYT) system (e.g. tags and bags).

**What do you think about our proposal to move from a planned region-wide PAYT system to a region-wide rates-funded rubbish collection system?**

**Tell us why:**

#### Question B

In addition to how we fund region-wide kerbside rubbish collection, we are also proposing to standardise waste management services and charges across Auckland.

This includes standardising which properties can opt out of council waste services and charges.

**What do you think about these proposals?**

**Standardise the opt-out rules for residential multi-unit developments (10 or more units)**

**Standardise the opt-out rules for residential and lifestyle properties with between two and nine units**

**Standardise the opt-out rules for non-residential properties**

**Apply a minimum base charge to every separately used or inhabited part of a property**

**Tell us why:**

### 5. Local Boards

### 6. What is important to you?

**Do you have feedback on any other issues, including:**

- Local board decision-making over local community services (page 53 in the consultation document).
- Tūpuna Maunga Authority Operational Plan 2022/2023 (page 53 in the consultation document).

- Changes to fees and charges (page 53 in the consultation document).

Or is there anything further you would like to give feedback on?

### Important privacy information

The personal information that you provide in this form will be held and protected by Auckland Council in accordance with our privacy policy (available at [aucklandcouncil.govt.nz/privacy](https://aucklandcouncil.govt.nz/privacy) and at our libraries and service centres) and with the Privacy Act 1993. The privacy policy explains how we can use and share your personal information in relation to any interaction you have with the council, and how you can access and correct that information. You should familiarise yourself with this policy before submitting this form.





# 4089



# Annual budget 2022/2023

**Note:** *this version of the feedback form has been created for the purpose of publishing submissions. As such, contact and demographic information has been removed and handwritten submissions have been transcribed.*

## Submitter details

**Organisation (if applicable):**

---

**Your local board:** Albert-Eden

---

## Your feedback

### 1. Climate action targeted rate

To meet our climate ambitions, we must reduce transport emissions in Auckland by 64 per cent by 2030. To address the climate emergency and contribute to this climate goal, we are proposing spending an additional \$1.045 billion (including government funding and other sources) over the next 10 years on a series of targeted actions to reduce emissions and support adaptation. This includes:

- improving transport choice for over one million Aucklanders who will be living within 500 meters of new or improved bus services
- moving to low-emission ferry services
- increasing provision for walking and cycling, and
- increasing tree canopy cover in communities that need it most.

We propose introducing a climate action targeted rate (separate from general rates) to pay for \$574 million of this over the next 10 years. We estimate the targeted rate to be about \$1.12 per week (about \$58 a year) for the median value residential property.

**What do you think of this proposal?** Support

**Tell us why:** It's a no brainer. We all need to pull our weight and this is the very minimum we can do. Of course for people in very straitened circumstances, consideration could be given for exemption. But they're probably not the people who will object, anyway. I would like to see free public transport and no further money going into roads for private vehicles. Yes to electric trains, trams, busses and ferries. And many large communal gardens producing organic food, including fruit and shelter trees. We need to step it up on a grand scale. The world is in for hard times - it's staring us in the face.

Let's forget ATEED's dreams of competing internationally for a big glossy city with a few more million people squeezed into it (though we'll need to accept a lot more refugees and the infrastructure to go with that). Let's aim for a city where the well-informed, mindful and compassionate populace care for this unique isthmus and marvelous gulf, and all the creatures who inhabit it, including each other. Let's be an intelligent city, not a glossy one.

### 2. Managing on-going budget pressures

Due to on-going impacts of COVID-19 on our revenue, and growing inflationary pressure, we are forecasting a budget shortfall of \$85 million for 2022/2023 compared to what was budgeted for in the 10-year Budget 2021-2031. Some of the budget pressures would be ongoing.

We plan to use a range of levers to manage next year's, and on-going, budget pressures, including:

- using the Government's Better Off support package funding
- changing the timing of some capital spending
- implementing cost reductions in the form of efficiency savings and potential reduction in some services
- keeping the previously agreed general rates increase of 3.5 per cent for 2022/2023
- considering the sale or long-term lease of additional non-strategic assets as required. #

#### **What do you think of our proposal to manage on-going budget pressures? Other**

**Tell us why:** I agree we need to think long and hard about the budget, what we cut back and what we hold onto. I am glad to see the obligations the Council has to people, especially Maori and those less privileged. Which means hitting those more privileged, doesn't it? No more helipads! Why don't we cut down our roading budget drastically. Just maintain and continue to build bus (and perhaps) truck lanes, cycleway and railway lines, and let the rest deteriorate, until a bus or train trip becomes more comfortable and convenient!

I think the whole policy touted by ATEED a few years ago of growing Auckland by another million and adding all sorts of fancy details so we could 'compete internationally' was total garbage. Prancing by the male of the species. Let's focus on housing the existing population, ensuring they have clean air to breathe, clean beaches to swim in and safe water to drink. ATEED was really just looking at making the rich richer - and there are a lot of very rich people in Auckland already. I doubt they contribute fairly to the management of Auckland.

Efficiency savings can be good if they are intelligently done with inspiration and climate change in mind. I think we could increase the rates by more if we institute more rates relief for those on low incomes.

I am suspicious about the sale of non-strategic assets as these often seem to be important from a historic or architectural point of view, something we have been short-sighted about in the past. Hats off to those who put up a fight for them! Future generations will be grateful.

### **3. Prioritising operating spending**

We need to prioritise operating spending to help manage on-going budget pressures. We have proposed a set of criteria to be used when making decisions about cost reductions, including those that could reduce, stop or change some services. #

#### **What do you think about how we propose to choose which services to reduce, stop or change? Support**

**Tell us why:** Please see my rant above. I might reiterate that intelligent inspired changes are what's needed, taking in the big picture, including the impact on the ordinary household and the culture of this city.

### **4. Standardising waste management**

#### **Question A**

Over the next three years we are moving to standardise waste services and charges across Auckland. Currently, some of Auckland pays for rubbish collections on their rates bill, and other parts of Auckland buy bin tags or bags to get their rubbish collected.

We are proposing a move to a region-wide rates funded refuse collection service with a choice of three bin sizes to accommodate different household needs, as this is the most cost-effective, equitable and climate friendly option to achieve waste minimisation outcomes.

This proposal is instead of the current Auckland Waste Management and Minimisation Plan approach to move to a region-wide pay-as-you-throw (PAYT) system (e.g. tags and bags).

#### **What do you think about our proposal to move from a planned region-wide PAYT system to a region-wide rates-funded rubbish collection system? Do not support (prefer PAYT system)**

**Tell us why:** Yes, I saw that research showed that Pay as you Throw wasn't economical. But it is part of the culture change and I feel it can be tweaked and improved. Aucklanders need to be ever more aware of what they throw out and where it goes and some of them will only learn this through their pockets. While many/most have become good recyclers, now is the time to tighten up on the rest.

If household rubbish is only 20% of Auckland's rubbish, what is happening to the rest? I am appalled by the wastefulness of the building and demolition industries and think this should be much more heavily regulated. Those in the industry need to be much better informed and educated about the waste they create. I have been glad to see some construction sites sporting Zerowaste signs.

I have been told that Envirowaste and most other recycling companies don't in fact do much recycling at all. I suspect the industry of not living up to expectations of it. I feel the Council could be much stronger in enforcing compliance. This goes for companies that pick up recycling from multi-residence buildings also.

I am all for the collection of food scraps. It just seems to be taking forever to come into being. I'm one of the lucky ones who can make my own compost and worm juice and grow my own fruit and veg, but many have no choice other than to throw their food waste into the landfill bin.

## Question B

In addition to how we fund region-wide kerbside rubbish collection, we are also proposing to standardise waste management services and charges across Auckland.

This includes standardising which properties can opt out of council waste services and charges.

### What do you think about these proposals?

**Standardise the opt-out rules for residential multi-unit developments (10 or more units)** Support

**Standardise the opt-out rules for residential and lifestyle properties with between two and nine units** Do not support

**Standardise the opt-out rules for non-residential properties** Support

**Apply a minimum base charge to every separately used or inhabited part of a property**

**Tell us why:**

## 5. Local Boards

### Albert-Eden Local Board

**Tell us your thoughts on our proposed priorities for the local board area in 2022/2023 – have we got it right?** I support all priorities

**Tell us why:** I'm rather appalled to see that over \$18m is to be spent on community projects while a paltry \$178k will go to environmental ones. Governance and planning services get \$1.7m. Albert-Eden has some key environmental features, including coast, maunga, lowland

## 6. What is important to you?

**Do you have feedback on any other issues, including:**

- Local board decision-making over local community services (page 53 in the consultation document).
- Tūpuna Maunga Authority Operational Plan 2022/2023 (page 53 in the consultation document).
- Changes to fees and charges (page 53 in the consultation document).

Or is there anything further you would like to give feedback on?

## Important privacy information

The personal information that you provide in this form will be held and protected by Auckland Council in accordance with our privacy policy (available at [aucklandcouncil.govt.nz/privacy](https://aucklandcouncil.govt.nz/privacy) and at our libraries and service centres) and with the Privacy Act 1993. The privacy policy explains how we can use and share your personal information in relation to any interaction you have with the council, and how you can access and correct that information. You should familiarise yourself with this policy before submitting this form.



# 4100



# Annual budget 2022/2023

**Note:** *this version of the feedback form has been created for the purpose of publishing submissions. As such, contact and demographic information has been removed and handwritten submissions have been transcribed.*

## Submitter details

**Organisation (if applicable):**

---

**Your local board:** Albert-Eden

---

## Your feedback

### 1. Climate action targeted rate

To meet our climate ambitions, we must reduce transport emissions in Auckland by 64 per cent by 2030. To address the climate emergency and contribute to this climate goal, we are proposing spending an additional \$1.045 billion (including government funding and other sources) over the next 10 years on a series of targeted actions to reduce emissions and support adaptation. This includes:

- improving transport choice for over one million Aucklanders who will be living within 500 meters of new or improved bus services
- moving to low-emission ferry services
- increasing provision for walking and cycling, and
- increasing tree canopy cover in communities that need it most.

We propose introducing a climate action targeted rate (separate from general rates) to pay for \$574 million of this over the next 10 years. We estimate the targeted rate to be about \$1.12 per week (about \$58 a year) for the median value residential property.

**What do you think of this proposal?** Support

**Tell us why:** We should do absolutely everything we can to do our part for the environment.

### 2. Managing on-going budget pressures

Due to on-going impacts of COVID-19 on our revenue, and growing inflationary pressure, we are forecasting a budget shortfall of \$85 million for 2022/2023 compared to what was budgeted for in the 10-year Budget 2021-2031. Some of the budget pressures would be ongoing.

We plan to use a range of levers to manage next year's, and on-going, budget pressures, including:

- using the Government's Better Off support package funding
- changing the timing of some capital spending
- implementing cost reductions in the form of efficiency savings and potential reduction in some services
- keeping the previously agreed general rates increase of 3.5 per cent for 2022/2023
- considering the sale or long-term lease of additional non-strategic assets as required.#

**What do you think of our proposal to manage on-going budget pressures?**

**Tell us why:**

### 3. Prioritising operating spending

We need to prioritise operating spending to help manage on-going budget pressures. We have proposed a set of criteria to be used when making decisions about cost reductions, including those that could reduce, stop or change some services. #

**What do you think about how we propose to choose which services to reduce, stop or change?**

**Tell us why:**

### 4. Standardising waste management

#### Question A

Over the next three years we are moving to standardise waste services and charges across Auckland. Currently, some of Auckland pays for rubbish collections on their rates bill, and other parts of Auckland buy bin tags or bags to get their rubbish collected.

We are proposing a move to a region-wide rates funded refuse collection service with a choice of three bin sizes to accommodate different household needs, as this is the most cost-effective, equitable and climate friendly option to achieve waste minimisation outcomes.

This proposal is instead of the current Auckland Waste Management and Minimisation Plan approach to move to a region-wide pay-as-you-throw (PAYT) system (e.g. tags and bags).

**What do you think about our proposal to move from a planned region-wide PAYT system to a region-wide rates-funded rubbish collection system?**

**Tell us why:**

#### Question B

In addition to how we fund region-wide kerbside rubbish collection, we are also proposing to standardise waste management services and charges across Auckland.

This includes standardising which properties can opt out of council waste services and charges.

**What do you think about these proposals?**

**Standardise the opt-out rules for residential multi-unit developments (10 or more units)**

**Standardise the opt-out rules for residential and lifestyle properties with between two and nine units**

**Standardise the opt-out rules for non-residential properties**

**Apply a minimum base charge to every separately used or inhabited part of a property**

**Tell us why:**

### 5. Local Boards

### 6. What is important to you?

**Do you have feedback on any other issues, including:**

- Local board decision-making over local community services (page 53 in the consultation document).
- Tūpuna Maunga Authority Operational Plan 2022/2023 (page 53 in the consultation document).

- Changes to fees and charges (page 53 in the consultation document).

Or is there anything further you would like to give feedback on?

## Important privacy information

The personal information that you provide in this form will be held and protected by Auckland Council in accordance with our privacy policy (available at [aucklandcouncil.govt.nz/privacy](https://aucklandcouncil.govt.nz/privacy) and at our libraries and service centres) and with the Privacy Act 1993. The privacy policy explains how we can use and share your personal information in relation to any interaction you have with the council, and how you can access and correct that information. You should familiarise yourself with this policy before submitting this form.



# 4103



# Annual budget 2022/2023

**Note:** *this version of the feedback form has been created for the purpose of publishing submissions. As such, contact and demographic information has been removed and handwritten submissions have been transcribed.*

## Submitter details

**Organisation (if applicable):**

---

**Your local board:** Albert-Eden

---

## Your feedback

### 1. Climate action targeted rate

To meet our climate ambitions, we must reduce transport emissions in Auckland by 64 per cent by 2030. To address the climate emergency and contribute to this climate goal, we are proposing spending an additional \$1.045 billion (including government funding and other sources) over the next 10 years on a series of targeted actions to reduce emissions and support adaptation. This includes:

- improving transport choice for over one million Aucklanders who will be living within 500 meters of new or improved bus services
- moving to low-emission ferry services
- increasing provision for walking and cycling, and
- increasing tree canopy cover in communities that need it most.

We propose introducing a climate action targeted rate (separate from general rates) to pay for \$574 million of this over the next 10 years. We estimate the targeted rate to be about \$1.12 per week (about \$58 a year) for the median value residential property.

**What do you think of this proposal?** Support

**Tell us why:** Hi. My name is Dillwyn Jaye and after returning to New Zealand eight years ago I started working in Auckland as a bus driver. It has struck me how, despite growing public awareness of the urgent need for action on climate, and despite electrification of some public buses, the only real respite from excessive noise and air pollution during the past eight years has been the result of lockdowns---not citizen/council action. Public transport has not become enough of a preferred option for most citizens and is not even available for many. (A simple illustration of this is that by far the majority of bus drivers, working for any of the many public transport contracting companies, have no choice but to drive their own cars to and from work.) Walking and cycling are still unnecessarily dangerous because of clogged roadways. I support the proposed emission reduction endeavours and rethinking of public transport routes to ensure we head off the threat of running out of time to put things right. It concerns me that these endeavours are here called 'ambitions' instead of 'necessary undertakings'.

### 2. Managing on-going budget pressures

Due to on-going impacts of COVID-19 on our revenue, and growing inflationary pressure, we are forecasting a budget shortfall of \$85 million for 2022/2023 compared to what was budgeted for in the 10-year Budget 2021-2031. Some of the budget pressures would be ongoing.

We plan to use a range of levers to manage next year's, and on-going, budget pressures, including:

- using the Government's Better Off support package funding
- changing the timing of some capital spending
- implementing cost reductions in the form of efficiency savings and potential reduction in some services
- keeping the previously agreed general rates increase of 3.5 per cent for 2022/2023
- considering the sale or long-term lease of additional non-strategic assets as required.#

**What do you think of our proposal to manage on-going budget pressures? Other**

**Tell us why:** I think the cost analysis needs to incorporate much greater emphasis on the urgency of climate action: the cost of not taking action is by definition far higher than the cost of taking action.

### 3. Prioritising operating spending

We need to prioritise operating spending to help manage on-going budget pressures. We have proposed a set of criteria to be used when making decisions about cost reductions, including those that could reduce, stop or change some services.#

**What do you think about how we propose to choose which services to reduce, stop or change?**

**Tell us why:**

### 4. Standardising waste management

#### Question A

Over the next three years we are moving to standardise waste services and charges across Auckland. Currently, some of Auckland pays for rubbish collections on their rates bill, and other parts of Auckland buy bin tags or bags to get their rubbish collected.

We are proposing a move to a region-wide rates funded refuse collection service with a choice of three bin sizes to accommodate different household needs, as this is the most cost-effective, equitable and climate friendly option to achieve waste minimisation outcomes.

This proposal is instead of the current Auckland Waste Management and Minimisation Plan approach to move to a region-wide pay-as-you-throw (PAYT) system (e.g. tags and bags).

**What do you think about our proposal to move from a planned region-wide PAYT system to a region-wide rates-funded rubbish collection system?**

**Tell us why:**

#### Question B

In addition to how we fund region-wide kerbside rubbish collection, we are also proposing to standardise waste management services and charges across Auckland.

This includes standardising which properties can opt out of council waste services and charges.

**What do you think about these proposals?**

**Standardise the opt-out rules for residential multi-unit developments (10 or more units)**

**Standardise the opt-out rules for residential and lifestyle properties with between two and nine units**

**Standardise the opt-out rules for non-residential properties**

**Apply a minimum base charge to every separately used or inhabited part of a property**

**Tell us why:**



## 5. Local Boards

## 6. What is important to you?

**Do you have feedback on any other issues, including:**

- Local board decision-making over local community services (page 53 in the consultation document).
- Tūpuna Maunga Authority Operational Plan 2022/2023 (page 53 in the consultation document).
- Changes to fees and charges (page 53 in the consultation document).

Or is there anything further you would like to give feedback on?

### Important privacy information

The personal information that you provide in this form will be held and protected by Auckland Council in accordance with our privacy policy (available at [aucklandcouncil.govt.nz/privacy](https://aucklandcouncil.govt.nz/privacy) and at our libraries and service centres) and with the Privacy Act 1993. The privacy policy explains how we can use and share your personal information in relation to any interaction you have with the council, and how you can access and correct that information. You should familiarise yourself with this policy before submitting this form.



# 4106



# Annual budget 2022/2023

**Note:** *this version of the feedback form has been created for the purpose of publishing submissions. As such, contact and demographic information has been removed and handwritten submissions have been transcribed.*

## Submitter details

**Organisation (if applicable):**

---

**Your local board:** Albert-Eden

---

## Your feedback

### 1. Climate action targeted rate

To meet our climate ambitions, we must reduce transport emissions in Auckland by 64 per cent by 2030. To address the climate emergency and contribute to this climate goal, we are proposing spending an additional \$1.045 billion (including government funding and other sources) over the next 10 years on a series of targeted actions to reduce emissions and support adaptation. This includes:

- improving transport choice for over one million Aucklanders who will be living within 500 meters of new or improved bus services
- moving to low-emission ferry services
- increasing provision for walking and cycling, and
- increasing tree canopy cover in communities that need it most.

We propose introducing a climate action targeted rate (separate from general rates) to pay for \$574 million of this over the next 10 years. We estimate the targeted rate to be about \$1.12 per week (about \$58 a year) for the median value residential property.

**What do you think of this proposal?** Support

**Tell us why:** I want a future that is comfortable to live in. Shaded roads, more efficient buses and trains.

### 2. Managing on-going budget pressures

Due to on-going impacts of COVID-19 on our revenue, and growing inflationary pressure, we are forecasting a budget shortfall of \$85 million for 2022/2023 compared to what was budgeted for in the 10-year Budget 2021-2031. Some of the budget pressures would be ongoing.

We plan to use a range of levers to manage next year's, and on-going, budget pressures, including:

- using the Government's Better Off support package funding
- changing the timing of some capital spending
- implementing cost reductions in the form of efficiency savings and potential reduction in some services
- keeping the previously agreed general rates increase of 3.5 per cent for 2022/2023
- considering the sale or long-term lease of additional non-strategic assets as required.#

**What do you think of our proposal to manage on-going budget pressures?** Support

Tell us why:

### 3. Prioritising operating spending

We need to prioritise operating spending to help manage on-going budget pressures. We have proposed a set of criteria to be used when making decisions about cost reductions, including those that could reduce, stop or change some services. #

**What do you think about how we propose to choose which services to reduce, stop or change?** Support

Tell us why:

### 4. Standardising waste management

#### Question A

Over the next three years we are moving to standardise waste services and charges across Auckland. Currently, some of Auckland pays for rubbish collections on their rates bill, and other parts of Auckland buy bin tags or bags to get their rubbish collected.

We are proposing a move to a region-wide rates funded refuse collection service with a choice of three bin sizes to accommodate different household needs, as this is the most cost-effective, equitable and climate friendly option to achieve waste minimisation outcomes.

This proposal is instead of the current Auckland Waste Management and Minimisation Plan approach to move to a region-wide pay-as-you-throw (PAYT) system (e.g. tags and bags).

**What do you think about our proposal to move from a planned region-wide PAYT system to a region-wide rates-funded rubbish collection system?** Support (prefer rates-funded system)

**Tell us why:** This makes it easier for people that might move across Auckland. Some households might not need as much refuse collection but it will help other households that do. It benefits the common collective of households and businesses in Auckland.

#### Question B

In addition to how we fund region-wide kerbside rubbish collection, we are also proposing to standardise waste management services and charges across Auckland.

This includes standardising which properties can opt out of council waste services and charges.

**What do you think about these proposals?**

**Standardise the opt-out rules for residential multi-unit developments (10 or more units)** Support

**Standardise the opt-out rules for residential and lifestyle properties with between two and nine units** Do not support

**Standardise the opt-out rules for non-residential properties** Support

**Apply a minimum base charge to every separately used or inhabited part of a property** Support

Tell us why:

### 5. Local Boards

#### Albert-Eden Local Board

**Tell us your thoughts on our proposed priorities for the local board area in 2022/2023 – have we got it right?** I support most priorities

**Tell us why:**

## 6. What is important to you?

**Do you have feedback on any other issues, including:**

- Local board decision-making over local community services (page 53 in the consultation document).
- Tūpuna Maunga Authority Operational Plan 2022/2023 (page 53 in the consultation document).
- Changes to fees and charges (page 53 in the consultation document).

Or is there anything further you would like to give feedback on?

## Important privacy information

The personal information that you provide in this form will be held and protected by Auckland Council in accordance with our privacy policy (available at [aucklandcouncil.govt.nz/privacy](https://aucklandcouncil.govt.nz/privacy) and at our libraries and service centres) and with the Privacy Act 1993. The privacy policy explains how we can use and share your personal information in relation to any interaction you have with the council, and how you can access and correct that information. You should familiarise yourself with this policy before submitting this form.



# 4112



# Annual budget 2022/2023

**Note:** *this version of the feedback form has been created for the purpose of publishing submissions. As such, contact and demographic information has been removed and handwritten submissions have been transcribed.*

## Submitter details

**Organisation (if applicable):**

---

**Your local board:** Albert-Eden

---

## Your feedback

### 1. Climate action targeted rate

To meet our climate ambitions, we must reduce transport emissions in Auckland by 64 per cent by 2030. To address the climate emergency and contribute to this climate goal, we are proposing spending an additional \$1.045 billion (including government funding and other sources) over the next 10 years on a series of targeted actions to reduce emissions and support adaptation. This includes:

- improving transport choice for over one million Aucklanders who will be living within 500 meters of new or improved bus services
- moving to low-emission ferry services
- increasing provision for walking and cycling, and
- increasing tree canopy cover in communities that need it most.

We propose introducing a climate action targeted rate (separate from general rates) to pay for \$574 million of this over the next 10 years. We estimate the targeted rate to be about \$1.12 per week (about \$58 a year) for the median value residential property.

**What do you think of this proposal?** Support

**Tell us why:** More needs to be done in Tāmaki Makaurau Auckland on climate action

### 2. Managing on-going budget pressures

Due to on-going impacts of COVID-19 on our revenue, and growing inflationary pressure, we are forecasting a budget shortfall of \$85 million for 2022/2023 compared to what was budgeted for in the 10-year Budget 2021-2031. Some of the budget pressures would be ongoing.

We plan to use a range of levers to manage next year's, and on-going, budget pressures, including:

- using the Government's Better Off support package funding
- changing the timing of some capital spending
- implementing cost reductions in the form of efficiency savings and potential reduction in some services
- keeping the previously agreed general rates increase of 3.5 per cent for 2022/2023
- considering the sale or long-term lease of additional non-strategic assets as required.#

**What do you think of our proposal to manage on-going budget pressures?** I don't know

**Tell us why:**

### 3. Prioritising operating spending

We need to prioritise operating spending to help manage on-going budget pressures. We have proposed a set of criteria to be used when making decisions about cost reductions, including those that could reduce, stop or change some services. #

**What do you think about how we propose to choose which services to reduce, stop or change?** I don't know

**Tell us why:**

### 4. Standardising waste management

#### Question A

Over the next three years we are moving to standardise waste services and charges across Auckland. Currently, some of Auckland pays for rubbish collections on their rates bill, and other parts of Auckland buy bin tags or bags to get their rubbish collected.

We are proposing a move to a region-wide rates funded refuse collection service with a choice of three bin sizes to accommodate different household needs, as this is the most cost-effective, equitable and climate friendly option to achieve waste minimisation outcomes.

This proposal is instead of the current Auckland Waste Management and Minimisation Plan approach to move to a region-wide pay-as-you-throw (PAYT) system (e.g. tags and bags).

**What do you think about our proposal to move from a planned region-wide PAYT system to a region-wide rates-funded rubbish collection system?** Support (prefer rates-funded system)

**Tell us why:**

#### Question B

In addition to how we fund region-wide kerbside rubbish collection, we are also proposing to standardise waste management services and charges across Auckland.

This includes standardising which properties can opt out of council waste services and charges.

**What do you think about these proposals?**

**Standardise the opt-out rules for residential multi-unit developments (10 or more units)** Support

**Standardise the opt-out rules for residential and lifestyle properties with between two and nine units** Support

**Standardise the opt-out rules for non-residential properties** Support

**Apply a minimum base charge to every separately used or inhabited part of a property** Support

**Tell us why:**

### 5. Local Boards

#### Albert-Eden Local Board

**Tell us your thoughts on our proposed priorities for the local board area in 2022/2023 – have we got it right?** I support all priorities

**Tell us why:**

## 6. What is important to you?

**Do you have feedback on any other issues, including:**

- Local board decision-making over local community services (page 53 in the consultation document).
- Tūpuna Maunga Authority Operational Plan 2022/2023 (page 53 in the consultation document).
- Changes to fees and charges (page 53 in the consultation document).

Or is there anything further you would like to give feedback on?

### Important privacy information

The personal information that you provide in this form will be held and protected by Auckland Council in accordance with our privacy policy (available at [aucklandcouncil.govt.nz/privacy](https://aucklandcouncil.govt.nz/privacy) and at our libraries and service centres) and with the Privacy Act 1993. The privacy policy explains how we can use and share your personal information in relation to any interaction you have with the council, and how you can access and correct that information. You should familiarise yourself with this policy before submitting this form.



# 4114



# Annual budget 2022/2023

**Note:** *this version of the feedback form has been created for the purpose of publishing submissions. As such, contact and demographic information has been removed and handwritten submissions have been transcribed.*

## Submitter details

**Organisation (if applicable):**

---

**Your local board:** Albert-Eden

---

## Your feedback

### 1. Climate action targeted rate

To meet our climate ambitions, we must reduce transport emissions in Auckland by 64 per cent by 2030. To address the climate emergency and contribute to this climate goal, we are proposing spending an additional \$1.045 billion (including government funding and other sources) over the next 10 years on a series of targeted actions to reduce emissions and support adaptation. This includes:

- improving transport choice for over one million Aucklanders who will be living within 500 meters of new or improved bus services
- moving to low-emission ferry services
- increasing provision for walking and cycling, and
- increasing tree canopy cover in communities that need it most.

We propose introducing a climate action targeted rate (separate from general rates) to pay for \$574 million of this over the next 10 years. We estimate the targeted rate to be about \$1.12 per week (about \$58 a year) for the median value residential property.

**What do you think of this proposal?** Do not support

**Tell us why:** Let's fix our infrastructure - our roads, our storm water, our rubbish before we start on some new shiny thing. I also have very little faith in council actually spending any additional money on anything new and fanciful like this

### 2. Managing on-going budget pressures

Due to on-going impacts of COVID-19 on our revenue, and growing inflationary pressure, we are forecasting a budget shortfall of \$85 million for 2022/2023 compared to what was budgeted for in the 10-year Budget 2021-2031. Some of the budget pressures would be ongoing.

We plan to use a range of levers to manage next year's, and on-going, budget pressures, including:

- using the Government's Better Off support package funding
- changing the timing of some capital spending
- implementing cost reductions in the form of efficiency savings and potential reduction in some services
- keeping the previously agreed general rates increase of 3.5 per cent for 2022/2023
- considering the sale or long-term lease of additional non-strategic assets as required.#



**What do you think of our proposal to manage on-going budget pressures?** Support

**Tell us why:**

### 3. Prioritising operating spending

We need to prioritise operating spending to help manage on-going budget pressures. We have proposed a set of criteria to be used when making decisions about cost reductions, including those that could reduce, stop or change some services.##

**What do you think about how we propose to choose which services to reduce, stop or change?** Do not support

**Tell us why:** This is a fancy way to avoid the big issues and not manage this city in an efficient, proficient way. Look at similar cities overseas, appreciate how we are lagging behind and invest in what we need to make it work

### 4. Standardising waste management

#### Question A

Over the next three years we are moving to standardise waste services and charges across Auckland. Currently, some of Auckland pays for rubbish collections on their rates bill, and other parts of Auckland buy bin tags or bags to get their rubbish collected.

We are proposing a move to a region-wide rates funded refuse collection service with a choice of three bin sizes to accommodate different household needs, as this is the most cost-effective, equitable and climate friendly option to achieve waste minimisation outcomes.

This proposal is instead of the current Auckland Waste Management and Minimisation Plan approach to move to a region-wide pay-as-you-throw (PAYT) system (e.g. tags and bags).

**What do you think about our proposal to move from a planned region-wide PAYT system to a region-wide rates-funded rubbish collection system?** Support (prefer rates-funded system)

**Tell us why:**

#### Question B

In addition to how we fund region-wide kerbside rubbish collection, we are also proposing to standardise waste management services and charges across Auckland.

This includes standardising which properties can opt out of council waste services and charges.

**What do you think about these proposals?**

**Standardise the opt-out rules for residential multi-unit developments (10 or more units)** Support

**Standardise the opt-out rules for residential and lifestyle properties with between two and nine units**

**Standardise the opt-out rules for non-residential properties**

**Apply a minimum base charge to every separately used or inhabited part of a property**

**Tell us why:**

### 5. Local Boards

### 6. What is important to you?

**Do you have feedback on any other issues, including:**

- Local board decision-making over local community services (page 53 in the consultation document).

- Tūpuna Maunga Authority Operational Plan 2022/2023 (page 53 in the consultation document).
- Changes to fees and charges (page 53 in the consultation document).

Or is there anything further you would like to give feedback on?

### Important privacy information

The personal information that you provide in this form will be held and protected by Auckland Council in accordance with our privacy policy (available at [aucklandcouncil.govt.nz/privacy](https://aucklandcouncil.govt.nz/privacy) and at our libraries and service centres) and with the Privacy Act 1993. The privacy policy explains how we can use and share your personal information in relation to any interaction you have with the council, and how you can access and correct that information. You should familiarise yourself with this policy before submitting this form.



# 4127



# Annual budget 2022/2023

**Note:** *this version of the feedback form has been created for the purpose of publishing submissions. As such, contact and demographic information has been removed and handwritten submissions have been transcribed.*

## Submitter details

**Organisation (if applicable):**

---

**Your local board:** Albert-Eden

---

## Your feedback

### 1. Climate action targeted rate

To meet our climate ambitions, we must reduce transport emissions in Auckland by 64 per cent by 2030. To address the climate emergency and contribute to this climate goal, we are proposing spending an additional \$1.045 billion (including government funding and other sources) over the next 10 years on a series of targeted actions to reduce emissions and support adaptation. This includes:

- improving transport choice for over one million Aucklanders who will be living within 500 meters of new or improved bus services
- moving to low-emission ferry services
- increasing provision for walking and cycling, and
- increasing tree canopy cover in communities that need it most.

We propose introducing a climate action targeted rate (separate from general rates) to pay for \$574 million of this over the next 10 years. We estimate the targeted rate to be about \$1.12 per week (about \$58 a year) for the median value residential property.

**What do you think of this proposal?** Support

**Tell us why:** As a home owner I'm not keen to see my rates increase any further BUT we cannot, in good conscience, continue to push these actions to reduce global warming further down the road. The time to take action on these is now - public transport is key to getting cars off the roads, reducing emissions, enabling more people to be able to live a full life in our city without a car and delivering the infrastructure we need for higher density housing. Our tree canopy has reduced significantly in recent years with intensification of housing development and the reduction of protections on older, larger trees - I support housing development but we must have a plan to replace these trees and continue to address greenhouse gases and support our local birdlife.

### 2. Managing on-going budget pressures

Due to on-going impacts of COVID-19 on our revenue, and growing inflationary pressure, we are forecasting a budget shortfall of \$85 million for 2022/2023 compared to what was budgeted for in the 10-year Budget 2021-2031. Some of the budget pressures would be ongoing.

We plan to use a range of levers to manage next year's, and on-going, budget pressures, including:

- using the Government's Better Off support package funding
- changing the timing of some capital spending

- implementing cost reductions in the form of efficiency savings and potential reduction in some services
- keeping the previously agreed general rates increase of 3.5 per cent for 2022/2023
- considering the sale or long-term lease of additional non-strategic assets as required. #

**What do you think of our proposal to manage on-going budget pressures?** Support

**Tell us why:** As a house owner and rate payer I'm really feeling the pressure of rising costs. However there has been more infrastructure development in our city in the last 5-10 years than in any other time in my life and I am thankful to the council and central government support for getting these things underway . It's not a great time to be living in the city, under siege from orange cones, huge trucks, massive grounds works and with inner city business struggling through years of disruption - they have paid a larger cost than all of us. But I feel we are leaving a legacy that one day future generation will thank us for. I feel we need to hold the course and the council needs to continue to make the trade-offs it can within its own books to balance this expenditure against continued rising costs impacting on ratepayers budgets.

### 3. Prioritising operating spending

We need to prioritise operating spending to help manage on-going budget pressures. We have proposed a set of criteria to be used when making decisions about cost reductions, including those that could reduce, stop or change some services. #

**What do you think about how we propose to choose which services to reduce, stop or change?** Support

**Tell us why:**

### 4. Standardising waste management

#### Question A

Over the next three years we are moving to standardise waste services and charges across Auckland. Currently, some of Auckland pays for rubbish collections on their rates bill, and other parts of Auckland buy bin tags or bags to get their rubbish collected.

We are proposing a move to a region-wide rates funded refuse collection service with a choice of three bin sizes to accommodate different household needs, as this is the most cost-effective, equitable and climate friendly option to achieve waste minimisation outcomes.

This proposal is instead of the current Auckland Waste Management and Minimisation Plan approach to move to a region-wide pay-as-you-throw (PAYT) system (e.g. tags and bags).

**What do you think about our proposal to move from a planned region-wide PAYT system to a region-wide rates-funded rubbish collection system?** Support (prefer rates-funded system)

**Tell us why:** This is the most equitable option and will encourage people to follow the practices required. PAYT will result in many people dumping their rubbish to avoid charges and these unintended consequences will have significant cost impacts on council as they struggle to clean up.

#### Question B

In addition to how we fund region-wide kerbside rubbish collection, we are also proposing to standardise waste management services and charges across Auckland.

This includes standardising which properties can opt out of council waste services and charges.

**What do you think about these proposals?**

**Standardise the opt-out rules for residential multi-unit developments (10 or more units)** Support

**Standardise the opt-out rules for residential and lifestyle properties with between two and nine units** Support

**Standardise the opt-out rules for non-residential properties** Support

**Apply a minimum base charge to every separately used or inhabited part** Do not support

of a property

Tell us why:

## 5. Local Boards

### Albert-Eden Local Board

Tell us your thoughts on our proposed priorities for the local board area in 2022/2023 – have we got it right? I support all priorities

Tell us why:

## 6. What is important to you?

Do you have feedback on any other issues, including:

- Local board decision-making over local community services (page 53 in the consultation document).
- Tūpuna Maunga Authority Operational Plan 2022/2023 (page 53 in the consultation document).
- Changes to fees and charges (page 53 in the consultation document).

Or is there anything further you would like to give feedback on?

## Important privacy information

The personal information that you provide in this form will be held and protected by Auckland Council in accordance with our privacy policy (available at [aucklandcouncil.govt.nz/privacy](https://aucklandcouncil.govt.nz/privacy) and at our libraries and service centres) and with the Privacy Act 1993. The privacy policy explains how we can use and share your personal information in relation to any interaction you have with the council, and how you can access and correct that information. You should familiarise yourself with this policy before submitting this form.



# 4135



# Annual budget 2022/2023

**Note:** *this version of the feedback form has been created for the purpose of publishing submissions. As such, contact and demographic information has been removed and handwritten submissions have been transcribed.*

## Submitter details

**Organisation (if applicable):**

---

**Your local board:** Albert-Eden

---

## Your feedback

### 1. Climate action targeted rate

To meet our climate ambitions, we must reduce transport emissions in Auckland by 64 per cent by 2030. To address the climate emergency and contribute to this climate goal, we are proposing spending an additional \$1.045 billion (including government funding and other sources) over the next 10 years on a series of targeted actions to reduce emissions and support adaptation. This includes:

- improving transport choice for over one million Aucklanders who will be living within 500 meters of new or improved bus services
- moving to low-emission ferry services
- increasing provision for walking and cycling, and
- increasing tree canopy cover in communities that need it most.

We propose introducing a climate action targeted rate (separate from general rates) to pay for \$574 million of this over the next 10 years. We estimate the targeted rate to be about \$1.12 per week (about \$58 a year) for the median value residential property.

**What do you think of this proposal?** Support

**Tell us why:** This is an important issue that will go towards helping transport problems and these measures will contribute improving Auckland and making it a desirable city to live in. I think these measures need to be taken as Auckland grows, and climate action can not wait to be addressed.

### 2. Managing on-going budget pressures

Due to on-going impacts of COVID-19 on our revenue, and growing inflationary pressure, we are forecasting a budget shortfall of \$85 million for 2022/2023 compared to what was budgeted for in the 10-year Budget 2021-2031. Some of the budget pressures would be ongoing.

We plan to use a range of levers to manage next year's, and on-going, budget pressures, including:

- using the Government's Better Off support package funding
- changing the timing of some capital spending
- implementing cost reductions in the form of efficiency savings and potential reduction in some services
- keeping the previously agreed general rates increase of 3.5 per cent for 2022/2023

- considering the sale or long-term lease of additional non-strategic assets as required.#

**What do you think of our proposal to manage on-going budget pressures?** I don't know

**Tell us why:**

### 3. Prioritising operating spending

We need to prioritise operating spending to help manage on-going budget pressures. We have proposed a set of criteria to be used when making decisions about cost reductions, including those that could reduce, stop or change some services.#

**What do you think about how we propose to choose which services to reduce, stop or change?** I don't know

**Tell us why:**

### 4. Standardising waste management

#### Question A

Over the next three years we are moving to standardise waste services and charges across Auckland. Currently, some of Auckland pays for rubbish collections on their rates bill, and other parts of Auckland buy bin tags or bags to get their rubbish collected.

We are proposing a move to a region-wide rates funded refuse collection service with a choice of three bin sizes to accommodate different household needs, as this is the most cost-effective, equitable and climate friendly option to achieve waste minimisation outcomes.

This proposal is instead of the current Auckland Waste Management and Minimisation Plan approach to move to a region-wide pay-as-you-throw (PAYT) system (e.g. tags and bags).

**What do you think about our proposal to move from a planned region-wide PAYT system to a region-wide rates-funded rubbish collection system?** Support (prefer rates-funded system)

**Tell us why:**

#### Question B

In addition to how we fund region-wide kerbside rubbish collection, we are also proposing to standardise waste management services and charges across Auckland.

This includes standardising which properties can opt out of council waste services and charges.

**What do you think about these proposals?**

**Standardise the opt-out rules for residential multi-unit developments (10 or more units)** I don't know

**Standardise the opt-out rules for residential and lifestyle properties with between two and nine units** I don't know

**Standardise the opt-out rules for non-residential properties** I don't know

**Apply a minimum base charge to every separately used or inhabited part of a property** Support

**Tell us why:**

### 5. Local Boards

#### Albert-Eden Local Board

**Tell us your thoughts on our proposed priorities for the local board area in 2022/2023 – have we got it right?** I support all priorities

**Tell us why:** I am very support that climate change is being considered.

## 6. What is important to you?

**Do you have feedback on any other issues, including:**

- Local board decision-making over local community services (page 53 in the consultation document).
- Tūpuna Maunga Authority Operational Plan 2022/2023 (page 53 in the consultation document).
- Changes to fees and charges (page 53 in the consultation document).

Or is there anything further you would like to give feedback on?

## Important privacy information

The personal information that you provide in this form will be held and protected by Auckland Council in accordance with our privacy policy (available at [aucklandcouncil.govt.nz/privacy](https://aucklandcouncil.govt.nz/privacy) and at our libraries and service centres) and with the Privacy Act 1993. The privacy policy explains how we can use and share your personal information in relation to any interaction you have with the council, and how you can access and correct that information. You should familiarise yourself with this policy before submitting this form.





# 4137



# Annual budget 2022/2023

**Note:** *this version of the feedback form has been created for the purpose of publishing submissions. As such, contact and demographic information has been removed and handwritten submissions have been transcribed.*

## Submitter details

**Organisation (if applicable):**

---

**Your local board:** Albert-Eden

---

## Your feedback

### 1. Climate action targeted rate

To meet our climate ambitions, we must reduce transport emissions in Auckland by 64 per cent by 2030. To address the climate emergency and contribute to this climate goal, we are proposing spending an additional \$1.045 billion (including government funding and other sources) over the next 10 years on a series of targeted actions to reduce emissions and support adaptation. This includes:

- improving transport choice for over one million Aucklanders who will be living within 500 meters of new or improved bus services
- moving to low-emission ferry services
- increasing provision for walking and cycling, and
- increasing tree canopy cover in communities that need it most.

We propose introducing a climate action targeted rate (separate from general rates) to pay for \$574 million of this over the next 10 years. We estimate the targeted rate to be about \$1.12 per week (about \$58 a year) for the median value residential property.

**What do you think of this proposal?** Support

**Tell us why:** This investment is essential to achieve our climate goals and our household is willing and able to contribute to it through rates.

### 2. Managing on-going budget pressures

Due to on-going impacts of COVID-19 on our revenue, and growing inflationary pressure, we are forecasting a budget shortfall of \$85 million for 2022/2023 compared to what was budgeted for in the 10-year Budget 2021-2031. Some of the budget pressures would be ongoing.

We plan to use a range of levers to manage next year's, and on-going, budget pressures, including:

- using the Government's Better Off support package funding
- changing the timing of some capital spending
- implementing cost reductions in the form of efficiency savings and potential reduction in some services
- keeping the previously agreed general rates increase of 3.5 per cent for 2022/2023
- considering the sale or long-term lease of additional non-strategic assets as required.#

**What do you think of our proposal to manage on-going budget pressures?** Support

**Tell us why:** It sounds sensible.

### 3. Prioritising operating spending

We need to prioritise operating spending to help manage on-going budget pressures. We have proposed a set of criteria to be used when making decisions about cost reductions, including those that could reduce, stop or change some services. #

**What do you think about how we propose to choose which services to reduce, stop or change?** Support

**Tell us why:** It sounds sensible, however I wonder if 'can be provided just as well by others' is a simplification. In some contexts, what the council does is provide an environment where the work of others can thrive, e.g. in the way it supports arts and cultural events.

### 4. Standardising waste management

#### Question A

Over the next three years we are moving to standardise waste services and charges across Auckland. Currently, some of Auckland pays for rubbish collections on their rates bill, and other parts of Auckland buy bin tags or bags to get their rubbish collected.

We are proposing a move to a region-wide rates funded refuse collection service with a choice of three bin sizes to accommodate different household needs, as this is the most cost-effective, equitable and climate friendly option to achieve waste minimisation outcomes.

This proposal is instead of the current Auckland Waste Management and Minimisation Plan approach to move to a region-wide pay-as-you-throw (PAYT) system (e.g. tags and bags).

**What do you think about our proposal to move from a planned region-wide PAYT system to a region-wide rates-funded rubbish collection system?** Support (prefer rates-funded system)

**Tell us why:** I think a rates funded system is simpler for people to manage and it's less stress (life admin) to just pay one bill, as well as being easier for those who rent. I think the addition of the food scraps / green waste bin will be excellent.

#### Question B

In addition to how we fund region-wide kerbside rubbish collection, we are also proposing to standardise waste management services and charges across Auckland.

This includes standardising which properties can opt out of council waste services and charges.

**What do you think about these proposals?**

**Standardise the opt-out rules for residential multi-unit developments (10 or more units)** Support

**Standardise the opt-out rules for residential and lifestyle properties with between two and nine units** Support

**Standardise the opt-out rules for non-residential properties** Support

**Apply a minimum base charge to every separately used or inhabited part of a property** I don't know

**Tell us why:**

## 5. Local Boards

### Albert-Eden Local Board

**Tell us your thoughts on our proposed priorities for the local board area in 2022/2023 – have we got it right? I support all priorities**

**Tell us why:**

## 6. What is important to you?

**Do you have feedback on any other issues, including:**

- Local board decision-making over local community services (page 53 in the consultation document).
- Tūpuna Maunga Authority Operational Plan 2022/2023 (page 53 in the consultation document).
- Changes to fees and charges (page 53 in the consultation document).

Or is there anything further you would like to give feedback on?

### Important privacy information

The personal information that you provide in this form will be held and protected by Auckland Council in accordance with our privacy policy (available at [aucklandcouncil.govt.nz/privacy](https://aucklandcouncil.govt.nz/privacy) and at our libraries and service centres) and with the Privacy Act 1993. The privacy policy explains how we can use and share your personal information in relation to any interaction you have with the council, and how you can access and correct that information. You should familiarise yourself with this policy before submitting this form.



# 4144



# Annual budget 2022/2023

**Note:** *this version of the feedback form has been created for the purpose of publishing submissions. As such, contact and demographic information has been removed and handwritten submissions have been transcribed.*

## Submitter details

**Organisation (if applicable):**

---

**Your local board:** Albert-Eden

---

## Your feedback

### 1. Climate action targeted rate

To meet our climate ambitions, we must reduce transport emissions in Auckland by 64 per cent by 2030. To address the climate emergency and contribute to this climate goal, we are proposing spending an additional \$1.045 billion (including government funding and other sources) over the next 10 years on a series of targeted actions to reduce emissions and support adaptation. This includes:

- improving transport choice for over one million Aucklanders who will be living within 500 meters of new or improved bus services
- moving to low-emission ferry services
- increasing provision for walking and cycling, and
- increasing tree canopy cover in communities that need it most.

We propose introducing a climate action targeted rate (separate from general rates) to pay for \$574 million of this over the next 10 years. We estimate the targeted rate to be about \$1.12 per week (about \$58 a year) for the median value residential property.

**What do you think of this proposal?** Support

**Tell us why:** Because I want to live well.

### 2. Managing on-going budget pressures

Due to on-going impacts of COVID-19 on our revenue, and growing inflationary pressure, we are forecasting a budget shortfall of \$85 million for 2022/2023 compared to what was budgeted for in the 10-year Budget 2021-2031. Some of the budget pressures would be ongoing.

We plan to use a range of levers to manage next year's, and on-going, budget pressures, including:

- using the Government's Better Off support package funding
- changing the timing of some capital spending
- implementing cost reductions in the form of efficiency savings and potential reduction in some services
- keeping the previously agreed general rates increase of 3.5 per cent for 2022/2023
- considering the sale or long-term lease of additional non-strategic assets as required.#

**What do you think of our proposal to manage on-going budget pressures?** Support

**Tell us why:**

### 3. Prioritising operating spending

We need to prioritise operating spending to help manage on-going budget pressures. We have proposed a set of criteria to be used when making decisions about cost reductions, including those that could reduce, stop or change some services. #

**What do you think about how we propose to choose which services to reduce, stop or change?**

**Tell us why:**

### 4. Standardising waste management

#### Question A

Over the next three years we are moving to standardise waste services and charges across Auckland. Currently, some of Auckland pays for rubbish collections on their rates bill, and other parts of Auckland buy bin tags or bags to get their rubbish collected.

We are proposing a move to a region-wide rates funded refuse collection service with a choice of three bin sizes to accommodate different household needs, as this is the most cost-effective, equitable and climate friendly option to achieve waste minimisation outcomes.

This proposal is instead of the current Auckland Waste Management and Minimisation Plan approach to move to a region-wide pay-as-you-throw (PAYT) system (e.g. tags and bags).

**What do you think about our proposal to move from a planned region-wide PAYT system to a region-wide rates-funded rubbish collection system? Support (prefer rates-funded system)**

**Tell us why:**

#### Question B

In addition to how we fund region-wide kerbside rubbish collection, we are also proposing to standardise waste management services and charges across Auckland.

This includes standardising which properties can opt out of council waste services and charges.

**What do you think about these proposals?**

**Standardise the opt-out rules for residential multi-unit developments (10 or more units)**

**Standardise the opt-out rules for residential and lifestyle properties with between two and nine units**

**Standardise the opt-out rules for non-residential properties**

**Apply a minimum base charge to every separately used or inhabited part of a property**

**Tell us why:**

### 5. Local Boards

### 6. What is important to you?

**Do you have feedback on any other issues, including:**

- Local board decision-making over local community services (page 53 in the consultation document).
- Tūpuna Maunga Authority Operational Plan 2022/2023 (page 53 in the consultation document).

- Changes to fees and charges (page 53 in the consultation document).

Or is there anything further you would like to give feedback on?

### Important privacy information

The personal information that you provide in this form will be held and protected by Auckland Council in accordance with our privacy policy (available at [aucklandcouncil.govt.nz/privacy](https://aucklandcouncil.govt.nz/privacy) and at our libraries and service centres) and with the Privacy Act 1993. The privacy policy explains how we can use and share your personal information in relation to any interaction you have with the council, and how you can access and correct that information. You should familiarise yourself with this policy before submitting this form.



# 4167



# Annual budget 2022/2023

**Note:** *this version of the feedback form has been created for the purpose of publishing submissions. As such, contact and demographic information has been removed and handwritten submissions have been transcribed.*

## Submitter details

**Organisation (if applicable):**

---

**Your local board:** Albert-Eden

---

## Your feedback

### 1. Climate action targeted rate

To meet our climate ambitions, we must reduce transport emissions in Auckland by 64 per cent by 2030. To address the climate emergency and contribute to this climate goal, we are proposing spending an additional \$1.045 billion (including government funding and other sources) over the next 10 years on a series of targeted actions to reduce emissions and support adaptation. This includes:

- improving transport choice for over one million Aucklanders who will be living within 500 meters of new or improved bus services
- moving to low-emission ferry services
- increasing provision for walking and cycling, and
- increasing tree canopy cover in communities that need it most.

We propose introducing a climate action targeted rate (separate from general rates) to pay for \$574 million of this over the next 10 years. We estimate the targeted rate to be about \$1.12 per week (about \$58 a year) for the median value residential property.

**What do you think of this proposal?** Support

**Tell us why:** This tiny contribution from us all collectively will make a big difference!! And I'm speaking as someone far below the liveable income level. Tāmaki Makaurau needs to be doing far more to tackle the climate crisis.

### 2. Managing on-going budget pressures

Due to on-going impacts of COVID-19 on our revenue, and growing inflationary pressure, we are forecasting a budget shortfall of \$85 million for 2022/2023 compared to what was budgeted for in the 10-year Budget 2021-2031. Some of the budget pressures would be ongoing.

We plan to use a range of levers to manage next year's, and on-going, budget pressures, including:

- using the Government's Better Off support package funding
- changing the timing of some capital spending
- implementing cost reductions in the form of efficiency savings and potential reduction in some services
- keeping the previously agreed general rates increase of 3.5 per cent for 2022/2023
- considering the sale or long-term lease of additional non-strategic assets as required.#

## What do you think of our proposal to manage on-going budget pressures?

Tell us why:

### 3. Prioritising operating spending

We need to prioritise operating spending to help manage on-going budget pressures. We have proposed a set of criteria to be used when making decisions about cost reductions, including those that could reduce, stop or change some services.##

#### What do you think about how we propose to choose which services to reduce, stop or change?

Tell us why:

### 4. Standardising waste management

#### Question A

Over the next three years we are moving to standardise waste services and charges across Auckland. Currently, some of Auckland pays for rubbish collections on their rates bill, and other parts of Auckland buy bin tags or bags to get their rubbish collected.

We are proposing a move to a region-wide rates funded refuse collection service with a choice of three bin sizes to accommodate different household needs, as this is the most cost-effective, equitable and climate friendly option to achieve waste minimisation outcomes.

This proposal is instead of the current Auckland Waste Management and Minimisation Plan approach to move to a region-wide pay-as-you-throw (PAYT) system (e.g. tags and bags).

#### What do you think about our proposal to move from a planned region-wide PAYT system to a region-wide rates-funded rubbish collection system?

Tell us why:

#### Question B

In addition to how we fund region-wide kerbside rubbish collection, we are also proposing to standardise waste management services and charges across Auckland.

This includes standardising which properties can opt out of council waste services and charges.

#### What do you think about these proposals?

**Standardise the opt-out rules for residential multi-unit developments (10 or more units)**

**Standardise the opt-out rules for residential and lifestyle properties with between two and nine units**

**Standardise the opt-out rules for non-residential properties**

**Apply a minimum base charge to every separately used or inhabited part of a property**

Tell us why:

### 5. Local Boards

### 6. What is important to you?

Do you have feedback on any other issues, including:

- Local board decision-making over local community services (page 53 in the consultation document).



- Tūpuna Maunga Authority Operational Plan 2022/2023 (page 53 in the consultation document).
- Changes to fees and charges (page 53 in the consultation document).

Or is there anything further you would like to give feedback on?

## Important privacy information

The personal information that you provide in this form will be held and protected by Auckland Council in accordance with our privacy policy (available at [aucklandcouncil.govt.nz/privacy](https://aucklandcouncil.govt.nz/privacy) and at our libraries and service centres) and with the Privacy Act 1993. The privacy policy explains how we can use and share your personal information in relation to any interaction you have with the council, and how you can access and correct that information. You should familiarise yourself with this policy before submitting this form.



# 4173



# Annual budget 2022/2023

**Note:** *this version of the feedback form has been created for the purpose of publishing submissions. As such, contact and demographic information has been removed and handwritten submissions have been transcribed.*

## Submitter details

**Organisation (if applicable):**

---

**Your local board:** Albert-Eden

---

## Your feedback

### 1. Climate action targeted rate

To meet our climate ambitions, we must reduce transport emissions in Auckland by 64 per cent by 2030. To address the climate emergency and contribute to this climate goal, we are proposing spending an additional \$1.045 billion (including government funding and other sources) over the next 10 years on a series of targeted actions to reduce emissions and support adaptation. This includes:

- improving transport choice for over one million Aucklanders who will be living within 500 meters of new or improved bus services
- moving to low-emission ferry services
- increasing provision for walking and cycling, and
- increasing tree canopy cover in communities that need it most.

We propose introducing a climate action targeted rate (separate from general rates) to pay for \$574 million of this over the next 10 years. We estimate the targeted rate to be about \$1.12 per week (about \$58 a year) for the median value residential property.

**What do you think of this proposal?** Support

**Tell us why:** Decreasing Auckland's reliance on cars, improving availability of useful public transport routes, as well as enjoyable walking and cycling routes, are THE most important issue on my mind, day in, day out, as an Aucklander. I live a 25 min drive from my workplace, or a 1.5 hr three-bus trip. I am effectively forced to drive -- this is appalling. My workplace is in a big industrial area with loads of other businesses, so there is no reason not to improve bus routes. As well, make buses more appealing to people by making them the fastest, cheapest (free!) way to get around: remove parking lanes on main roads so that buses can use them to skirt around traffic. Too often, a bus is rammed in with traffic on, for example, Dominion Rd or Symonds St, when if the council prioritised those parking spaces (for the few people they benefit) for bus lanes, buses would be the most efficient mode of transport. There are simple, fast things that the Council can do to improve the uptake of buses: lower fares, more routes, more bus lanes (less main rd parking) to fast-track buses over cars, and frequent services. These are no-brainers that don't require billions of dollars and put Auckland on a path to being a more sustainable, greener, cleaner city. I also cycle, but would prefer to feel safer on my bike: please improve cycle lanes.

## 2. Managing on-going budget pressures

Due to on-going impacts of COVID-19 on our revenue, and growing inflationary pressure, we are forecasting a budget shortfall of \$85 million for 2022/2023 compared to what was budgeted for in the 10-year Budget 2021-2031. Some of the budget pressures would be ongoing.

We plan to use a range of levers to manage next year's, and on-going, budget pressures, including:

- using the Government's Better Off support package funding
- changing the timing of some capital spending
- implementing cost reductions in the form of efficiency savings and potential reduction in some services
- keeping the previously agreed general rates increase of 3.5 per cent for 2022/2023
- considering the sale or long-term lease of additional non-strategic assets as required.#

**What do you think of our proposal to manage on-going budget pressures?** I don't know

**Tell us why:** As long as climate action isn't compromised, I'm not bothered by the how

## 3. Prioritising operating spending

We need to prioritise operating spending to help manage on-going budget pressures. We have proposed a set of criteria to be used when making decisions about cost reductions, including those that could reduce, stop or change some services.#

**What do you think about how we propose to choose which services to reduce, stop or change?** I don't know

**Tell us why:** As long as genuine and immediate climate action is prioritised over, say, maintaining council golf courses for the elite few, just do what makes sense

## 4. Standardising waste management

### Question A

Over the next three years we are moving to standardise waste services and charges across Auckland. Currently, some of Auckland pays for rubbish collections on their rates bill, and other parts of Auckland buy bin tags or bags to get their rubbish collected.

We are proposing a move to a region-wide rates funded refuse collection service with a choice of three bin sizes to accommodate different household needs, as this is the most cost-effective, equitable and climate friendly option to achieve waste minimisation outcomes.

This proposal is instead of the current Auckland Waste Management and Minimisation Plan approach to move to a region-wide pay-as-you-throw (PAYT) system (e.g. tags and bags).

**What do you think about our proposal to move from a planned region-wide PAYT system to a region-wide rates-funded rubbish collection system?** Support (prefer rates-funded system)

**Tell us why:**

### Question B

In addition to how we fund region-wide kerbside rubbish collection, we are also proposing to standardise waste management services and charges across Auckland.

This includes standardising which properties can opt out of council waste services and charges.

**What do you think about these proposals?**

**Standardise the opt-out rules for residential multi-unit developments (10 or more units)** I don't know

**Standardise the opt-out rules for residential and lifestyle properties with between two and nine units** I don't know

**Standardise the opt-out rules for non-residential properties** I don't know

**Apply a minimum base charge to every separately used or inhabited part of a property** I don't know

**Tell us why:**

## 5. Local Boards

### Albert-Eden Local Board

**Tell us your thoughts on our proposed priorities for the local board area in 2022/2023 – have we got it right?** I do not support most priorities

**Tell us why:** Why is the environmental spend so low? It should be five times that. Last year I was appalled to see the money put into golf courses (ie. for the time-rich and rich-rich). Re-prioritise the environmental spend.

## 6. What is important to you?

**Do you have feedback on any other issues, including:**

- Local board decision-making over local community services (page 53 in the consultation document).
- Tūpuna Maunga Authority Operational Plan 2022/2023 (page 53 in the consultation document).
- Changes to fees and charges (page 53 in the consultation document).

Or is there anything further you would like to give feedback on?

I'm a single-issue voter: anything that will protect us from the damage of climate change. This is not a drill – we need to make changes now. Please prioritise improving public transport, safety of cycle and walking routes, and environmental restoration.

## Important privacy information

The personal information that you provide in this form will be held and protected by Auckland Council in accordance with our privacy policy (available at [aucklandcouncil.govt.nz/privacy](https://aucklandcouncil.govt.nz/privacy) and at our libraries and service centres) and with the Privacy Act 1993. The privacy policy explains how we can use and share your personal information in relation to any interaction you have with the council, and how you can access and correct that information. You should familiarise yourself with this policy before submitting this form.



# 4179



# Annual budget 2022/2023

**Note:** *this version of the feedback form has been created for the purpose of publishing submissions. As such, contact and demographic information has been removed and handwritten submissions have been transcribed.*

## Submitter details

**Organisation (if applicable):**

---

**Your local board:** Albert-Eden

---

## Your feedback

### 1. Climate action targeted rate

To meet our climate ambitions, we must reduce transport emissions in Auckland by 64 per cent by 2030. To address the climate emergency and contribute to this climate goal, we are proposing spending an additional \$1.045 billion (including government funding and other sources) over the next 10 years on a series of targeted actions to reduce emissions and support adaptation. This includes:

- improving transport choice for over one million Aucklanders who will be living within 500 meters of new or improved bus services
- moving to low-emission ferry services
- increasing provision for walking and cycling, and
- increasing tree canopy cover in communities that need it most.

We propose introducing a climate action targeted rate (separate from general rates) to pay for \$574 million of this over the next 10 years. We estimate the targeted rate to be about \$1.12 per week (about \$58 a year) for the median value residential property.

**What do you think of this proposal?** Support

**Tell us why:** Me and my household are doing everything we can to walk or cycle instead of using our cars, and I want to see Auckland Council taking action that makes car-less travel an easier and safer choice for everyone in Auckland, as soon as possible, rather than just making more promises and holding more consultations.

### 2. Managing on-going budget pressures

Due to on-going impacts of COVID-19 on our revenue, and growing inflationary pressure, we are forecasting a budget shortfall of \$85 million for 2022/2023 compared to what was budgeted for in the 10-year Budget 2021-2031. Some of the budget pressures would be ongoing.

We plan to use a range of levers to manage next year's, and on-going, budget pressures, including:

- using the Government's Better Off support package funding
- changing the timing of some capital spending
- implementing cost reductions in the form of efficiency savings and potential reduction in some services
- keeping the previously agreed general rates increase of 3.5 per cent for 2022/2023

- considering the sale or long-term lease of additional non-strategic assets as required.#

**What do you think of our proposal to manage on-going budget pressures?** Other

**Tell us why:** These cuts have my support, as long as they don't unfairly impact those in Auckland already doing it tough.

### 3. Prioritising operating spending

We need to prioritise operating spending to help manage on-going budget pressures. We have proposed a set of criteria to be used when making decisions about cost reductions, including those that could reduce, stop or change some services.#

**What do you think about how we propose to choose which services to reduce, stop or change?** Other

**Tell us why:** Climate change action isn't a should do anymore, it's a most do.

### 4. Standardising waste management

#### Question A

Over the next three years we are moving to standardise waste services and charges across Auckland. Currently, some of Auckland pays for rubbish collections on their rates bill, and other parts of Auckland buy bin tags or bags to get their rubbish collected.

We are proposing a move to a region-wide rates funded refuse collection service with a choice of three bin sizes to accommodate different household needs, as this is the most cost-effective, equitable and climate friendly option to achieve waste minimisation outcomes.

This proposal is instead of the current Auckland Waste Management and Minimisation Plan approach to move to a region-wide pay-as-you-throw (PAYT) system (e.g. tags and bags).

**What do you think about our proposal to move from a planned region-wide PAYT system to a region-wide rates-funded rubbish collection system?** Support (prefer rates-funded system)

**Tell us why:** If this allows Auckland to reduce food waste going to landfill, awesome. The future cost of us not doing it is much higher.

#### Question B

In addition to how we fund region-wide kerbside rubbish collection, we are also proposing to standardise waste management services and charges across Auckland.

This includes standardising which properties can opt out of council waste services and charges.

**What do you think about these proposals?**

**Standardise the opt-out rules for residential multi-unit developments (10 or more units)** I don't know

**Standardise the opt-out rules for residential and lifestyle properties with between two and nine units** I don't know

**Standardise the opt-out rules for non-residential properties** I don't know

**Apply a minimum base charge to every separately used or inhabited part of a property** I don't know

**Tell us why:**

## 5. Local Boards

### Albert-Eden Local Board

**Tell us your thoughts on our proposed priorities for the local board area in 2022/2023 – have we got it right?** I do not support most priorities

**Tell us why:** Your climate change and youth/child/diverse engagement priorities feel like lip service rather than concrete actions that will have real impact on these two really important issues.

## 6. What is important to you?

**Do you have feedback on any other issues, including:**

- Local board decision-making over local community services (page 53 in the consultation document).
- Tūpuna Maunga Authority Operational Plan 2022/2023 (page 53 in the consultation document).
- Changes to fees and charges (page 53 in the consultation document).

Or is there anything further you would like to give feedback on?

### Important privacy information

The personal information that you provide in this form will be held and protected by Auckland Council in accordance with our privacy policy (available at [aucklandcouncil.govt.nz/privacy](https://aucklandcouncil.govt.nz/privacy) and at our libraries and service centres) and with the Privacy Act 1993. The privacy policy explains how we can use and share your personal information in relation to any interaction you have with the council, and how you can access and correct that information. You should familiarise yourself with this policy before submitting this form.



# 4200



# Annual budget 2022/2023

**Note:** *this version of the feedback form has been created for the purpose of publishing submissions. As such, contact and demographic information has been removed and handwritten submissions have been transcribed.*

## Submitter details

**Organisation (if applicable):**

---

**Your local board:** Albert-Eden

---

## Your feedback

### 1. Climate action targeted rate

To meet our climate ambitions, we must reduce transport emissions in Auckland by 64 per cent by 2030. To address the climate emergency and contribute to this climate goal, we are proposing spending an additional \$1.045 billion (including government funding and other sources) over the next 10 years on a series of targeted actions to reduce emissions and support adaptation. This includes:

- improving transport choice for over one million Aucklanders who will be living within 500 meters of new or improved bus services
- moving to low-emission ferry services
- increasing provision for walking and cycling, and
- increasing tree canopy cover in communities that need it most.

We propose introducing a climate action targeted rate (separate from general rates) to pay for \$574 million of this over the next 10 years. We estimate the targeted rate to be about \$1.12 per week (about \$58 a year) for the median value residential property.

**What do you think of this proposal?** Support

**Tell us why:** The world faces an existential crisis for which humans are entirely responsible. Instead of uniting to deal with this crisis, our species apparently finds it preferable to continue killing one another. This small country must begin to chart a different direction for humankind.

### 2. Managing on-going budget pressures

Due to on-going impacts of COVID-19 on our revenue, and growing inflationary pressure, we are forecasting a budget shortfall of \$85 million for 2022/2023 compared to what was budgeted for in the 10-year Budget 2021-2031. Some of the budget pressures would be ongoing.

We plan to use a range of levers to manage next year's, and on-going, budget pressures, including:

- using the Government's Better Off support package funding
- changing the timing of some capital spending
- implementing cost reductions in the form of efficiency savings and potential reduction in some services
- keeping the previously agreed general rates increase of 3.5 per cent for 2022/2023



- considering the sale or long-term lease of additional non-strategic assets as required.#

### **What do you think of our proposal to manage on-going budget pressures?**

**Tell us why:**

## 3. Prioritising operating spending

We need to prioritise operating spending to help manage on-going budget pressures. We have proposed a set of criteria to be used when making decisions about cost reductions, including those that could reduce, stop or change some services.#

### **What do you think about how we propose to choose which services to reduce, stop or change?**

**Tell us why:**

## 4. Standardising waste management

### Question A

Over the next three years we are moving to standardise waste services and charges across Auckland. Currently, some of Auckland pays for rubbish collections on their rates bill, and other parts of Auckland buy bin tags or bags to get their rubbish collected.

We are proposing a move to a region-wide rates funded refuse collection service with a choice of three bin sizes to accommodate different household needs, as this is the most cost-effective, equitable and climate friendly option to achieve waste minimisation outcomes.

This proposal is instead of the current Auckland Waste Management and Minimisation Plan approach to move to a region-wide pay-as-you-throw (PAYT) system (e.g. tags and bags).

### **What do you think about our proposal to move from a planned region-wide PAYT system to a region-wide rates-funded rubbish collection system? Support (prefer rates-funded system)**

**Tell us why:**

### Question B

In addition to how we fund region-wide kerbside rubbish collection, we are also proposing to standardise waste management services and charges across Auckland.

This includes standardising which properties can opt out of council waste services and charges.

### **What do you think about these proposals?**

**Standardise the opt-out rules for residential multi-unit developments (10 or more units)**

**Standardise the opt-out rules for residential and lifestyle properties with between two and nine units**

**Standardise the opt-out rules for non-residential properties**

**Apply a minimum base charge to every separately used or inhabited part of a property**

**Tell us why:**

## 5. Local Boards

### Albert-Eden Local Board

**Tell us your thoughts on our proposed priorities for the local board area in 2022/2023 – have we got it right? I support all priorities**

**Tell us why:**

## 6. What is important to you?

**Do you have feedback on any other issues, including:**

- Local board decision-making over local community services (page 53 in the consultation document).
- Tūpuna Maunga Authority Operational Plan 2022/2023 (page 53 in the consultation document).
- Changes to fees and charges (page 53 in the consultation document).

Or is there anything further you would like to give feedback on?

Local Boards appear relatively powerless and (unlike the old borough councils) resistant to admitting residents to their meetings.

### Important privacy information

The personal information that you provide in this form will be held and protected by Auckland Council in accordance with our privacy policy (available at [aucklandcouncil.govt.nz/privacy](https://aucklandcouncil.govt.nz/privacy) and at our libraries and service centres) and with the Privacy Act 1993. The privacy policy explains how we can use and share your personal information in relation to any interaction you have with the council, and how you can access and correct that information. You should familiarise yourself with this policy before submitting this form.



# 4211



# Annual budget 2022/2023

**Note:** *this version of the feedback form has been created for the purpose of publishing submissions. As such, contact and demographic information has been removed and handwritten submissions have been transcribed.*

## Submitter details

**Organisation (if applicable):**

---

**Your local board:** Albert-Eden

---

## Your feedback

### 1. Climate action targeted rate

To meet our climate ambitions, we must reduce transport emissions in Auckland by 64 per cent by 2030. To address the climate emergency and contribute to this climate goal, we are proposing spending an additional \$1.045 billion (including government funding and other sources) over the next 10 years on a series of targeted actions to reduce emissions and support adaptation. This includes:

- improving transport choice for over one million Aucklanders who will be living within 500 meters of new or improved bus services
- moving to low-emission ferry services
- increasing provision for walking and cycling, and
- increasing tree canopy cover in communities that need it most.

We propose introducing a climate action targeted rate (separate from general rates) to pay for \$574 million of this over the next 10 years. We estimate the targeted rate to be about \$1.12 per week (about \$58 a year) for the median value residential property.

**What do you think of this proposal?** Support

**Tell us why:** My name is Tomer Simhony, a mechanical engineer working in the marine sector. I am deeply concerned with mitigating the effects of climate change, and frankly, just improving Auckland city as a place to live.

I believe that a climate action targeted rate is a good tool in the arsenal to build better, forward looking and equitable infrastructure.

I want reliable bus services. To that effect car lanes must be converted to bus lanes where possible so that public transport is the \*default\* transport mode.

Similarly, car lanes should be sacrificed where necessary to improve walking and cycling provisions.

I do not want ANY major investment in roading projects apart from maintenance and safety.

### 2. Managing on-going budget pressures

Due to on-going impacts of COVID-19 on our revenue, and growing inflationary pressure, we are forecasting a budget shortfall of \$85 million for 2022/2023 compared to what was budgeted for in the 10-year Budget 2021-2031. Some of the budget pressures would be ongoing.

We plan to use a range of levers to manage next year's, and on-going, budget pressures, including:

- using the Government's Better Off support package funding
- changing the timing of some capital spending
- implementing cost reductions in the form of efficiency savings and potential reduction in some services
- keeping the previously agreed general rates increase of 3.5 per cent for 2022/2023
- considering the sale or long-term lease of additional non-strategic assets as required.#

**What do you think of our proposal to manage on-going budget pressures? Other**

**Tell us why:** Tackling the challenges facing Tāmaki Makaurau and the world requires AKL council to step up, not step back. Therefore I am strongly against pursuing cost reductions and reduction in services. We are in a good position to borrow more at this time - besides - the challenges facing us demand it.

### 3. Prioritising operating spending

We need to prioritise operating spending to help manage on-going budget pressures. We have proposed a set of criteria to be used when making decisions about cost reductions, including those that could reduce, stop or change some services.#

**What do you think about how we propose to choose which services to reduce, stop or change? Do not support**

**Tell us why:** Climate change mitigation, environment, community are all essential services. Similarly, all essential services should be provided with climate change, environment, and community outcomes.

### 4. Standardising waste management

#### Question A

Over the next three years we are moving to standardise waste services and charges across Auckland. Currently, some of Auckland pays for rubbish collections on their rates bill, and other parts of Auckland buy bin tags or bags to get their rubbish collected.

We are proposing a move to a region-wide rates funded refuse collection service with a choice of three bin sizes to accommodate different household needs, as this is the most cost-effective, equitable and climate friendly option to achieve waste minimisation outcomes.

This proposal is instead of the current Auckland Waste Management and Minimisation Plan approach to move to a region-wide pay-as-you-throw (PAYT) system (e.g. tags and bags).

**What do you think about our proposal to move from a planned region-wide PAYT system to a region-wide rates-funded rubbish collection system? Support (prefer rates-funded system)**

**Tell us why:** For residential waste, I support the three bin rates funded option. I also strongly support food waste and specialised (e.g. soft plastic) recycling streams to be set up ASAP.

However, for commercial waste (especially the construction sector), I believe waste prices must increase significantly, and should be based on the volume/mass of waste.

#### Question B

In addition to how we fund region-wide kerbside rubbish collection, we are also proposing to standardise waste management services and charges across Auckland.

This includes standardising which properties can opt out of council waste services and charges.

**What do you think about these proposals?**

**Standardise the opt-out rules for residential multi-unit developments (10 or more units)** I don't know

**Standardise the opt-out rules for residential and lifestyle properties with between two and nine units** I don't know

**Standardise the opt-out rules for non-residential properties** I don't know

**Apply a minimum base charge to every separately used or inhabited part of a property** I don't know

**Tell us why:**

## 5. Local Boards

### Albert-Eden Local Board

**Tell us your thoughts on our proposed priorities for the local board area in 2022/2023 – have we got it right? I support all priorities**

**Tell us why:**

## 6. What is important to you?

**Do you have feedback on any other issues, including:**

- Local board decision-making over local community services (page 53 in the consultation document).
- Tūpuna Maunga Authority Operational Plan 2022/2023 (page 53 in the consultation document).
- Changes to fees and charges (page 53 in the consultation document).

Or is there anything further you would like to give feedback on?

## Important privacy information

The personal information that you provide in this form will be held and protected by Auckland Council in accordance with our privacy policy (available at [aucklandcouncil.govt.nz/privacy](https://aucklandcouncil.govt.nz/privacy) and at our libraries and service centres) and with the Privacy Act 1993. The privacy policy explains how we can use and share your personal information in relation to any interaction you have with the council, and how you can access and correct that information. You should familiarise yourself with this policy before submitting this form.



# 4212



# Annual budget 2022/2023

**Note:** *this version of the feedback form has been created for the purpose of publishing submissions. As such, contact and demographic information has been removed and handwritten submissions have been transcribed.*

## Submitter details

**Organisation (if applicable):**

---

**Your local board:** Albert-Eden

---

## Your feedback

### 1. Climate action targeted rate

To meet our climate ambitions, we must reduce transport emissions in Auckland by 64 per cent by 2030. To address the climate emergency and contribute to this climate goal, we are proposing spending an additional \$1.045 billion (including government funding and other sources) over the next 10 years on a series of targeted actions to reduce emissions and support adaptation. This includes:

- improving transport choice for over one million Aucklanders who will be living within 500 meters of new or improved bus services
- moving to low-emission ferry services
- increasing provision for walking and cycling, and
- increasing tree canopy cover in communities that need it most.

We propose introducing a climate action targeted rate (separate from general rates) to pay for \$574 million of this over the next 10 years. We estimate the targeted rate to be about \$1.12 per week (about \$58 a year) for the median value residential property.

**What do you think of this proposal?** Support

**Tell us why:** If we don't, the alternative is that our climate will get much worse. The council should be making actions that will not let this alternative come true!

### 2. Managing on-going budget pressures

Due to on-going impacts of COVID-19 on our revenue, and growing inflationary pressure, we are forecasting a budget shortfall of \$85 million for 2022/2023 compared to what was budgeted for in the 10-year Budget 2021-2031. Some of the budget pressures would be ongoing.

We plan to use a range of levers to manage next year's, and on-going, budget pressures, including:

- using the Government's Better Off support package funding
- changing the timing of some capital spending
- implementing cost reductions in the form of efficiency savings and potential reduction in some services
- keeping the previously agreed general rates increase of 3.5 per cent for 2022/2023
- considering the sale or long-term lease of additional non-strategic assets as required.#

## What do you think of our proposal to manage on-going budget pressures? Other

**Tell us why:** I am just recommending a potential idea: Start charging people for driving in the city and increase bus travel quality and capacity. Auckland could become the first city in the world to have more public vehicles on the road than private ones (this would also free up congestion as one bus full of people can replace 50 private cars)

### 3. Prioritising operating spending

We need to prioritise operating spending to help manage on-going budget pressures. We have proposed a set of criteria to be used when making decisions about cost reductions, including those that could reduce, stop or change some services. #

#### What do you think about how we propose to choose which services to reduce, stop or change?

**Tell us why:**

### 4. Standardising waste management

#### Question A

Over the next three years we are moving to standardise waste services and charges across Auckland. Currently, some of Auckland pays for rubbish collections on their rates bill, and other parts of Auckland buy bin tags or bags to get their rubbish collected.

We are proposing a move to a region-wide rates funded refuse collection service with a choice of three bin sizes to accommodate different household needs, as this is the most cost-effective, equitable and climate friendly option to achieve waste minimisation outcomes.

This proposal is instead of the current Auckland Waste Management and Minimisation Plan approach to move to a region-wide pay-as-you-throw (PAYT) system (e.g. tags and bags).

#### What do you think about our proposal to move from a planned region-wide PAYT system to a region-wide rates-funded rubbish collection system? Support (prefer rates-funded system)

**Tell us why:** I do support this. I do have something to add though. How about creating infrastructure in some public places that will automatically take rubbish to the correct place (e.g just like how the sewage system works). Also, a lot more rubbish bins around will help!

#### Question B

In addition to how we fund region-wide kerbside rubbish collection, we are also proposing to standardise waste management services and charges across Auckland.

This includes standardising which properties can opt out of council waste services and charges.

#### What do you think about these proposals?

**Standardise the opt-out rules for residential multi-unit developments (10 or more units)** Support

**Standardise the opt-out rules for residential and lifestyle properties with between two and nine units** Support

**Standardise the opt-out rules for non-residential properties** Support

**Apply a minimum base charge to every separately used or inhabited part of a property** Support

**Tell us why:**

## 5. Local Boards

### Albert-Eden Local Board

**Tell us your thoughts on our proposed priorities for the local board area in 2022/2023 – have we got it right? I support all priorities**

**Tell us why:**

## 6. What is important to you?

**Do you have feedback on any other issues, including:**

- Local board decision-making over local community services (page 53 in the consultation document).
- Tūpuna Maunga Authority Operational Plan 2022/2023 (page 53 in the consultation document).
- Changes to fees and charges (page 53 in the consultation document).

Or is there anything further you would like to give feedback on?

### Important privacy information

The personal information that you provide in this form will be held and protected by Auckland Council in accordance with our privacy policy (available at [aucklandcouncil.govt.nz/privacy](https://aucklandcouncil.govt.nz/privacy) and at our libraries and service centres) and with the Privacy Act 1993. The privacy policy explains how we can use and share your personal information in relation to any interaction you have with the council, and how you can access and correct that information. You should familiarise yourself with this policy before submitting this form.





# 4213



# Annual budget 2022/2023

**Note:** *this version of the feedback form has been created for the purpose of publishing submissions. As such, contact and demographic information has been removed and handwritten submissions have been transcribed.*

## Submitter details

**Organisation (if applicable):**

---

**Your local board:** Albert-Eden

---

## Your feedback

### 1. Climate action targeted rate

To meet our climate ambitions, we must reduce transport emissions in Auckland by 64 per cent by 2030. To address the climate emergency and contribute to this climate goal, we are proposing spending an additional \$1.045 billion (including government funding and other sources) over the next 10 years on a series of targeted actions to reduce emissions and support adaptation. This includes:

- improving transport choice for over one million Aucklanders who will be living within 500 meters of new or improved bus services
- moving to low-emission ferry services
- increasing provision for walking and cycling, and
- increasing tree canopy cover in communities that need it most.

We propose introducing a climate action targeted rate (separate from general rates) to pay for \$574 million of this over the next 10 years. We estimate the targeted rate to be about \$1.12 per week (about \$58 a year) for the median value residential property.

**What do you think of this proposal?** Support

**Tell us why:** We are in a state of emergency. There is no greater pressing issue than that of our climate. We all deserve to live in a safe, clean, healthy environment, and for the younger generations that idea is seeming more and more out of reach. I'm 22 years old, and I would love to be able to have children one day. But at this point it is honestly scary to imagine bringing another person into this dying world. And on a broader level, there are so many communities that will continue to have their whenua stripped away with the ever changing climate. In Aotearoa, we should all be able to celebrate and cherish the fantastic environment we have on offer. This proposal is only the beginning of immense changes that need to be put in place urgently. It's actually hard for me to understand why there isn't a greater sense of urgency in parliament to protect our environment. \$1 billion towards cleaner, greener transport and communities is a fantastic beginning to majorly reducing the emissions of Aotearoa, and I think this is a crucial step.

### 2. Managing on-going budget pressures

Due to on-going impacts of COVID-19 on our revenue, and growing inflationary pressure, we are forecasting a budget shortfall of \$85 million for 2022/2023 compared to what was budgeted for in the 10-year Budget 2021-2031. Some of the budget pressures would be ongoing.

We plan to use a range of levers to manage next year's, and on-going, budget pressures, including:

- using the Government's Better Off support package funding
- changing the timing of some capital spending
- implementing cost reductions in the form of efficiency savings and potential reduction in some services
- keeping the previously agreed general rates increase of 3.5 per cent for 2022/2023
- considering the sale or long-term lease of additional non-strategic assets as required.#

**What do you think of our proposal to manage on-going budget pressures?**

**Tell us why:**

### 3. Prioritising operating spending

We need to prioritise operating spending to help manage on-going budget pressures. We have proposed a set of criteria to be used when making decisions about cost reductions, including those that could reduce, stop or change some services.#

**What do you think about how we propose to choose which services to reduce, stop or change?**

**Tell us why:**

### 4. Standardising waste management

#### Question A

Over the next three years we are moving to standardise waste services and charges across Auckland. Currently, some of Auckland pays for rubbish collections on their rates bill, and other parts of Auckland buy bin tags or bags to get their rubbish collected.

We are proposing a move to a region-wide rates funded refuse collection service with a choice of three bin sizes to accommodate different household needs, as this is the most cost-effective, equitable and climate friendly option to achieve waste minimisation outcomes.

This proposal is instead of the current Auckland Waste Management and Minimisation Plan approach to move to a region-wide pay-as-you-throw (PAYT) system (e.g. tags and bags).

**What do you think about our proposal to move from a planned region-wide PAYT system to a region-wide rates-funded rubbish collection system?**

**Tell us why:**

#### Question B

In addition to how we fund region-wide kerbside rubbish collection, we are also proposing to standardise waste management services and charges across Auckland.

This includes standardising which properties can opt out of council waste services and charges.

**What do you think about these proposals?**

**Standardise the opt-out rules for residential multi-unit developments (10 or more units)**

**Standardise the opt-out rules for residential and lifestyle properties with between two and nine units**

**Standardise the opt-out rules for non-residential properties**

**Apply a minimum base charge to every separately used or inhabited part of a property**

**Tell us why:**

## 5. Local Boards

## 6. What is important to you?

**Do you have feedback on any other issues, including:**

- Local board decision-making over local community services (page 53 in the consultation document).
- Tūpuna Maunga Authority Operational Plan 2022/2023 (page 53 in the consultation document).
- Changes to fees and charges (page 53 in the consultation document).

Or is there anything further you would like to give feedback on?

### Important privacy information

The personal information that you provide in this form will be held and protected by Auckland Council in accordance with our privacy policy (available at [aucklandcouncil.govt.nz/privacy](https://aucklandcouncil.govt.nz/privacy) and at our libraries and service centres) and with the Privacy Act 1993. The privacy policy explains how we can use and share your personal information in relation to any interaction you have with the council, and how you can access and correct that information. You should familiarise yourself with this policy before submitting this form.



# 4215



# Annual budget 2022/2023

**Note:** *this version of the feedback form has been created for the purpose of publishing submissions. As such, contact and demographic information has been removed and handwritten submissions have been transcribed.*

## Submitter details

**Organisation (if applicable):**

---

**Your local board:** Albert-Eden

---

## Your feedback

### 1. Climate action targeted rate

To meet our climate ambitions, we must reduce transport emissions in Auckland by 64 per cent by 2030. To address the climate emergency and contribute to this climate goal, we are proposing spending an additional \$1.045 billion (including government funding and other sources) over the next 10 years on a series of targeted actions to reduce emissions and support adaptation. This includes:

- improving transport choice for over one million Aucklanders who will be living within 500 meters of new or improved bus services
- moving to low-emission ferry services
- increasing provision for walking and cycling, and
- increasing tree canopy cover in communities that need it most.

We propose introducing a climate action targeted rate (separate from general rates) to pay for \$574 million of this over the next 10 years. We estimate the targeted rate to be about \$1.12 per week (about \$58 a year) for the median value residential property.

**What do you think of this proposal?** Do not support

**Tell us why:** This is a waste of money

### 2. Managing on-going budget pressures

Due to on-going impacts of COVID-19 on our revenue, and growing inflationary pressure, we are forecasting a budget shortfall of \$85 million for 2022/2023 compared to what was budgeted for in the 10-year Budget 2021-2031. Some of the budget pressures would be ongoing.

We plan to use a range of levers to manage next year's, and on-going, budget pressures, including:

- using the Government's Better Off support package funding
- changing the timing of some capital spending
- implementing cost reductions in the form of efficiency savings and potential reduction in some services
- keeping the previously agreed general rates increase of 3.5 per cent for 2022/2023
- considering the sale or long-term lease of additional non-strategic assets as required.#

**What do you think of our proposal to manage on-going budget pressures?** Do not support

**Tell us why:** The budget gap of 85 million New Zealand dollars is the result of Auckland Council's poor planning and lack of management. It is unfair for taxpayers to bear the burden. The well-paid Councillors and Council staff should contribute more.

### 3. Prioritising operating spending

We need to prioritise operating spending to help manage on-going budget pressures. We have proposed a set of criteria to be used when making decisions about cost reductions, including those that could reduce, stop or change some services. #

**What do you think about how we propose to choose which services to reduce, stop or change?** Support

**Tell us why:** If this proposal would not affect our daily life, I support with this proposal.

### 4. Standardising waste management

#### Question A

Over the next three years we are moving to standardise waste services and charges across Auckland. Currently, some of Auckland pays for rubbish collections on their rates bill, and other parts of Auckland buy bin tags or bags to get their rubbish collected.

We are proposing a move to a region-wide rates funded refuse collection service with a choice of three bin sizes to accommodate different household needs, as this is the most cost-effective, equitable and climate friendly option to achieve waste minimisation outcomes.

This proposal is instead of the current Auckland Waste Management and Minimisation Plan approach to move to a region-wide pay-as-you-throw (PAYT) system (e.g. tags and bags).

**What do you think about our proposal to move from a planned region-wide PAYT system to a region-wide rates-funded rubbish collection system?** Other

**Tell us why:**

#### Question B

In addition to how we fund region-wide kerbside rubbish collection, we are also proposing to standardise waste management services and charges across Auckland.

This includes standardising which properties can opt out of council waste services and charges.

**What do you think about these proposals?**

**Standardise the opt-out rules for residential multi-unit developments (10 or more units)** Support

**Standardise the opt-out rules for residential and lifestyle properties with between two and nine units** Do not support

**Standardise the opt-out rules for non-residential properties** Do not support

**Apply a minimum base charge to every separately used or inhabited part of a property** Support

**Tell us why:**

### 5. Local Boards

#### Albert-Eden Local Board

**Tell us your thoughts on our proposed priorities for the local board area in 2022/2023 – have we got it right?**  
Other

**Tell us why:**

## 6. What is important to you?

**Do you have feedback on any other issues, including:**

- Local board decision-making over local community services (page 53 in the consultation document).
- Tūpuna Maunga Authority Operational Plan 2022/2023 (page 53 in the consultation document).
- Changes to fees and charges (page 53 in the consultation document).

Or is there anything further you would like to give feedback on?

## Important privacy information

The personal information that you provide in this form will be held and protected by Auckland Council in accordance with our privacy policy (available at [aucklandcouncil.govt.nz/privacy](https://aucklandcouncil.govt.nz/privacy) and at our libraries and service centres) and with the Privacy Act 1993. The privacy policy explains how we can use and share your personal information in relation to any interaction you have with the council, and how you can access and correct that information. You should familiarise yourself with this policy before submitting this form.



# 4219



# Annual budget 2022/2023

**Note:** *this version of the feedback form has been created for the purpose of publishing submissions. As such, contact and demographic information has been removed and handwritten submissions have been transcribed.*

## Submitter details

**Organisation (if applicable):**

---

**Your local board:** Albert-Eden

---

## Your feedback

### 1. Climate action targeted rate

To meet our climate ambitions, we must reduce transport emissions in Auckland by 64 per cent by 2030. To address the climate emergency and contribute to this climate goal, we are proposing spending an additional \$1.045 billion (including government funding and other sources) over the next 10 years on a series of targeted actions to reduce emissions and support adaptation. This includes:

- improving transport choice for over one million Aucklanders who will be living within 500 meters of new or improved bus services
- moving to low-emission ferry services
- increasing provision for walking and cycling, and
- increasing tree canopy cover in communities that need it most.

We propose introducing a climate action targeted rate (separate from general rates) to pay for \$574 million of this over the next 10 years. We estimate the targeted rate to be about \$1.12 per week (about \$58 a year) for the median value residential property.

**What do you think of this proposal?** Other

**Tell us why:** Council should reievew the current spendings and cut the unnecessary cost thus to support this proposal.

### 2. Managing on-going budget pressures

Due to on-going impacts of COVID-19 on our revenue, and growing inflationary pressure, we are forecasting a budget shortfall of \$85 million for 2022/2023 compared to what was budgeted for in the 10-year Budget 2021-2031. Some of the budget pressures would be ongoing.

We plan to use a range of levers to manage next year's, and on-going, budget pressures, including:

- using the Government's Better Off support package funding
- changing the timing of some capital spending
- implementing cost reductions in the form of efficiency savings and potential reduction in some services
- keeping the previously agreed general rates increase of 3.5 per cent for 2022/2023
- considering the sale or long-term lease of additional non-strategic assets as required.#

**What do you think of our proposal to manage on-going budget pressures?** Support

Tell us why:

### 3. Prioritising operating spending

We need to prioritise operating spending to help manage on-going budget pressures. We have proposed a set of criteria to be used when making decisions about cost reductions, including those that could reduce, stop or change some services. #

**What do you think about how we propose to choose which services to reduce, stop or change? Support**

Tell us why:

### 4. Standardising waste management

#### Question A

Over the next three years we are moving to standardise waste services and charges across Auckland. Currently, some of Auckland pays for rubbish collections on their rates bill, and other parts of Auckland buy bin tags or bags to get their rubbish collected.

We are proposing a move to a region-wide rates funded refuse collection service with a choice of three bin sizes to accommodate different household needs, as this is the most cost-effective, equitable and climate friendly option to achieve waste minimisation outcomes.

This proposal is instead of the current Auckland Waste Management and Minimisation Plan approach to move to a region-wide pay-as-you-throw (PAYT) system (e.g. tags and bags).

**What do you think about our proposal to move from a planned region-wide PAYT system to a region-wide rates-funded rubbish collection system? Support (prefer rates-funded system)**

Tell us why:

#### Question B

In addition to how we fund region-wide kerbside rubbish collection, we are also proposing to standardise waste management services and charges across Auckland.

This includes standardising which properties can opt out of council waste services and charges.

**What do you think about these proposals?**

**Standardise the opt-out rules for residential multi-unit developments (10 or more units)** I don't know

**Standardise the opt-out rules for residential and lifestyle properties with between two and nine units** I don't know

**Standardise the opt-out rules for non-residential properties** I don't know

**Apply a minimum base charge to every separately used or inhabited part of a property** I don't know

Tell us why:

### 5. Local Boards

#### Albert-Eden Local Board

**Tell us your thoughts on our proposed priorities for the local board area in 2022/2023 – have we got it right? I support most priorities**

Tell us why:



## 6. What is important to you?

**Do you have feedback on any other issues, including:**

- Local board decision-making over local community services (page 53 in the consultation document).
- Tūpuna Maunga Authority Operational Plan 2022/2023 (page 53 in the consultation document).
- Changes to fees and charges (page 53 in the consultation document).

Or is there anything further you would like to give feedback on?

### Important privacy information

The personal information that you provide in this form will be held and protected by Auckland Council in accordance with our privacy policy (available at [aucklandcouncil.govt.nz/privacy](https://aucklandcouncil.govt.nz/privacy) and at our libraries and service centres) and with the Privacy Act 1993. The privacy policy explains how we can use and share your personal information in relation to any interaction you have with the council, and how you can access and correct that information. You should familiarise yourself with this policy before submitting this form.



# 4225



# Annual budget 2022/2023

**Note:** *this version of the feedback form has been created for the purpose of publishing submissions. As such, contact and demographic information has been removed and handwritten submissions have been transcribed.*

## Submitter details

**Organisation (if applicable):**

---

**Your local board:** Albert-Eden

---

## Your feedback

### 1. Climate action targeted rate

To meet our climate ambitions, we must reduce transport emissions in Auckland by 64 per cent by 2030. To address the climate emergency and contribute to this climate goal, we are proposing spending an additional \$1.045 billion (including government funding and other sources) over the next 10 years on a series of targeted actions to reduce emissions and support adaptation. This includes:

- improving transport choice for over one million Aucklanders who will be living within 500 meters of new or improved bus services
- moving to low-emission ferry services
- increasing provision for walking and cycling, and
- increasing tree canopy cover in communities that need it most.

We propose introducing a climate action targeted rate (separate from general rates) to pay for \$574 million of this over the next 10 years. We estimate the targeted rate to be about \$1.12 per week (about \$58 a year) for the median value residential property.

**What do you think of this proposal?** Do not support

**Tell us why:**

### 2. Managing on-going budget pressures

Due to on-going impacts of COVID-19 on our revenue, and growing inflationary pressure, we are forecasting a budget shortfall of \$85 million for 2022/2023 compared to what was budgeted for in the 10-year Budget 2021-2031. Some of the budget pressures would be ongoing.

We plan to use a range of levers to manage next year's, and on-going, budget pressures, including:

- using the Government's Better Off support package funding
- changing the timing of some capital spending
- implementing cost reductions in the form of efficiency savings and potential reduction in some services
- keeping the previously agreed general rates increase of 3.5 per cent for 2022/2023
- considering the sale or long-term lease of additional non-strategic assets as required.#

**What do you think of our proposal to manage on-going budget pressures?** Do not support

**Tell us why:**

### 3. Prioritising operating spending

We need to prioritise operating spending to help manage on-going budget pressures. We have proposed a set of criteria to be used when making decisions about cost reductions, including those that could reduce, stop or change some services. #

**What do you think about how we propose to choose which services to reduce, stop or change?** Do not support

**Tell us why:**

### 4. Standardising waste management

#### Question A

Over the next three years we are moving to standardise waste services and charges across Auckland. Currently, some of Auckland pays for rubbish collections on their rates bill, and other parts of Auckland buy bin tags or bags to get their rubbish collected.

We are proposing a move to a region-wide rates funded refuse collection service with a choice of three bin sizes to accommodate different household needs, as this is the most cost-effective, equitable and climate friendly option to achieve waste minimisation outcomes.

This proposal is instead of the current Auckland Waste Management and Minimisation Plan approach to move to a region-wide pay-as-you-throw (PAYT) system (e.g. tags and bags).

**What do you think about our proposal to move from a planned region-wide PAYT system to a region-wide rates-funded rubbish collection system?** Do not support (prefer PAYT system)

**Tell us why:**

#### Question B

In addition to how we fund region-wide kerbside rubbish collection, we are also proposing to standardise waste management services and charges across Auckland.

This includes standardising which properties can opt out of council waste services and charges.

**What do you think about these proposals?**

**Standardise the opt-out rules for residential multi-unit developments (10 or more units)** Do not support

**Standardise the opt-out rules for residential and lifestyle properties with between two and nine units** Do not support

**Standardise the opt-out rules for non-residential properties** Do not support

**Apply a minimum base charge to every separately used or inhabited part of a property** Do not support

**Tell us why:**

### 5. Local Boards

#### Albert-Eden Local Board

**Tell us your thoughts on our proposed priorities for the local board area in 2022/2023 – have we got it right?** I do not support most priorities

**Tell us why:**

## 6. What is important to you?

**Do you have feedback on any other issues, including:**

- Local board decision-making over local community services (page 53 in the consultation document).
- Tūpuna Maunga Authority Operational Plan 2022/2023 (page 53 in the consultation document).
- Changes to fees and charges (page 53 in the consultation document).

Or is there anything further you would like to give feedback on?

### Important privacy information

The personal information that you provide in this form will be held and protected by Auckland Council in accordance with our privacy policy (available at [aucklandcouncil.govt.nz/privacy](https://aucklandcouncil.govt.nz/privacy) and at our libraries and service centres) and with the Privacy Act 1993. The privacy policy explains how we can use and share your personal information in relation to any interaction you have with the council, and how you can access and correct that information. You should familiarise yourself with this policy before submitting this form.



# 4235



# Annual budget 2022/2023

**Note:** *this version of the feedback form has been created for the purpose of publishing submissions. As such, contact and demographic information has been removed and handwritten submissions have been transcribed.*

## Submitter details

**Organisation (if applicable):**

---

**Your local board:** Albert-Eden

---

## Your feedback

### 1. Climate action targeted rate

To meet our climate ambitions, we must reduce transport emissions in Auckland by 64 per cent by 2030. To address the climate emergency and contribute to this climate goal, we are proposing spending an additional \$1.045 billion (including government funding and other sources) over the next 10 years on a series of targeted actions to reduce emissions and support adaptation. This includes:

- improving transport choice for over one million Aucklanders who will be living within 500 meters of new or improved bus services
- moving to low-emission ferry services
- increasing provision for walking and cycling, and
- increasing tree canopy cover in communities that need it most.

We propose introducing a climate action targeted rate (separate from general rates) to pay for \$574 million of this over the next 10 years. We estimate the targeted rate to be about \$1.12 per week (about \$58 a year) for the median value residential property.

**What do you think of this proposal?** Other

**Tell us why:** North harbour bridge transportation issues are more urgent than the bus system to be solved by Auckland Council.

### 2. Managing on-going budget pressures

Due to on-going impacts of COVID-19 on our revenue, and growing inflationary pressure, we are forecasting a budget shortfall of \$85 million for 2022/2023 compared to what was budgeted for in the 10-year Budget 2021-2031. Some of the budget pressures would be ongoing.

We plan to use a range of levers to manage next year's, and on-going, budget pressures, including:

- using the Government's Better Off support package funding
- changing the timing of some capital spending
- implementing cost reductions in the form of efficiency savings and potential reduction in some services
- keeping the previously agreed general rates increase of 3.5 per cent for 2022/2023
- considering the sale or long-term lease of additional non-strategic assets as required.#

**What do you think of our proposal to manage on-going budget pressures?** Do not support

**Tell us why:** Instead of increasing general rates to gather revenue, Auckland Council should think about how to improve the economy and motivate people to consume, thus to make Auckland's economy better.

### 3. Prioritising operating spending

We need to prioritise operating spending to help manage on-going budget pressures. We have proposed a set of criteria to be used when making decisions about cost reductions, including those that could reduce, stop or change some services. #

**What do you think about how we propose to choose which services to reduce, stop or change?** Support

**Tell us why:**

### 4. Standardising waste management

#### Question A

Over the next three years we are moving to standardise waste services and charges across Auckland. Currently, some of Auckland pays for rubbish collections on their rates bill, and other parts of Auckland buy bin tags or bags to get their rubbish collected.

We are proposing a move to a region-wide rates funded refuse collection service with a choice of three bin sizes to accommodate different household needs, as this is the most cost-effective, equitable and climate friendly option to achieve waste minimisation outcomes.

This proposal is instead of the current Auckland Waste Management and Minimisation Plan approach to move to a region-wide pay-as-you-throw (PAYT) system (e.g. tags and bags).

**What do you think about our proposal to move from a planned region-wide PAYT system to a region-wide rates-funded rubbish collection system?** Do not support (prefer PAYT system)

**Tell us why:** I think the residents should pay whatever rubbish they create themselves, instead of Council arranging this for all.

#### Question B

In addition to how we fund region-wide kerbside rubbish collection, we are also proposing to standardise waste management services and charges across Auckland.

This includes standardising which properties can opt out of council waste services and charges.

**What do you think about these proposals?**

**Standardise the opt-out rules for residential multi-unit developments (10 or more units)** I don't know

**Standardise the opt-out rules for residential and lifestyle properties with between two and nine units** I don't know

**Standardise the opt-out rules for non-residential properties** I don't know

**Apply a minimum base charge to every separately used or inhabited part of a property** I don't know

**Tell us why:**

## 5. Local Boards

### Albert-Eden Local Board

**Tell us your thoughts on our proposed priorities for the local board area in 2022/2023 – have we got it right? I don't know**

**Tell us why:**

## 6. What is important to you?

**Do you have feedback on any other issues, including:**

- Local board decision-making over local community services (page 53 in the consultation document).
- Tūpuna Maunga Authority Operational Plan 2022/2023 (page 53 in the consultation document).
- Changes to fees and charges (page 53 in the consultation document).

Or is there anything further you would like to give feedback on?

## Important privacy information

The personal information that you provide in this form will be held and protected by Auckland Council in accordance with our privacy policy (available at [aucklandcouncil.govt.nz/privacy](https://aucklandcouncil.govt.nz/privacy) and at our libraries and service centres) and with the Privacy Act 1993. The privacy policy explains how we can use and share your personal information in relation to any interaction you have with the council, and how you can access and correct that information. You should familiarise yourself with this policy before submitting this form.



# 4239



# Annual budget 2022/2023

**Note:** *this version of the feedback form has been created for the purpose of publishing submissions. As such, contact and demographic information has been removed and handwritten submissions have been transcribed.*

## Submitter details

**Organisation (if applicable):**

---

**Your local board:** Albert-Eden

---

## Your feedback

### 1. Climate action targeted rate

To meet our climate ambitions, we must reduce transport emissions in Auckland by 64 per cent by 2030. To address the climate emergency and contribute to this climate goal, we are proposing spending an additional \$1.045 billion (including government funding and other sources) over the next 10 years on a series of targeted actions to reduce emissions and support adaptation. This includes:

- improving transport choice for over one million Aucklanders who will be living within 500 meters of new or improved bus services
- moving to low-emission ferry services
- increasing provision for walking and cycling, and
- increasing tree canopy cover in communities that need it most.

We propose introducing a climate action targeted rate (separate from general rates) to pay for \$574 million of this over the next 10 years. We estimate the targeted rate to be about \$1.12 per week (about \$58 a year) for the median value residential property.

**What do you think of this proposal?** Do not support

**Tell us why:** Cut AT manager's salary can meet this cost

### 2. Managing on-going budget pressures

Due to on-going impacts of COVID-19 on our revenue, and growing inflationary pressure, we are forecasting a budget shortfall of \$85 million for 2022/2023 compared to what was budgeted for in the 10-year Budget 2021-2031. Some of the budget pressures would be ongoing.

We plan to use a range of levers to manage next year's, and on-going, budget pressures, including:

- using the Government's Better Off support package funding
- changing the timing of some capital spending
- implementing cost reductions in the form of efficiency savings and potential reduction in some services
- keeping the previously agreed general rates increase of 3.5 per cent for 2022/2023
- considering the sale or long-term lease of additional non-strategic assets as required.#

**What do you think of our proposal to manage on-going budget pressures?** Support



**Tell us why:** cut mayer's and council salary can make up

### 3. Prioritising operating spending

We need to prioritise operating spending to help manage on-going budget pressures. We have proposed a set of criteria to be used when making decisions about cost reductions, including those that could reduce, stop or change some services. #

**What do you think about how we propose to choose which services to reduce, stop or change?** Support

**Tell us why:** council can close now. You cant do any thing except spending money

### 4. Standardising waste management

#### Question A

Over the next three years we are moving to standardise waste services and charges across Auckland. Currently, some of Auckland pays for rubbish collections on their rates bill, and other parts of Auckland buy bin tags or bags to get their rubbish collected.

We are proposing a move to a region-wide rates funded refuse collection service with a choice of three bin sizes to accommodate different household needs, as this is the most cost-effective, equitable and climate friendly option to achieve waste minimisation outcomes.

This proposal is instead of the current Auckland Waste Management and Minimisation Plan approach to move to a region-wide pay-as-you-throw (PAYT) system (e.g. tags and bags).

**What do you think about our proposal to move from a planned region-wide PAYT system to a region-wide rates-funded rubbish collection system?** Do not support (prefer PAYT system)

**Tell us why:** PAYT can decrease the garbge

#### Question B

In addition to how we fund region-wide kerbside rubbish collection, we are also proposing to standardise waste management services and charges across Auckland.

This includes standardising which properties can opt out of council waste services and charges.

**What do you think about these proposals?**

**Standardise the opt-out rules for residential multi-unit developments (10 or more units)** I don't know

**Standardise the opt-out rules for residential and lifestyle properties with between two and nine units** I don't know

**Standardise the opt-out rules for non-residential properties** I don't know

**Apply a minimum base charge to every separately used or inhabited part of a property** I don't know

**Tell us why:**

### 5. Local Boards

#### Albert-Eden Local Board

**Tell us your thoughts on our proposed priorities for the local board area in 2022/2023 – have we got it right?** I do not support most priorities

**Tell us why:** I have no idea of what Auckland Council is doing now. All the operations should be transparent.

## 6. What is important to you?

**Do you have feedback on any other issues, including:**

- Local board decision-making over local community services (page 53 in the consultation document).
- Tūpuna Maunga Authority Operational Plan 2022/2023 (page 53 in the consultation document).
- Changes to fees and charges (page 53 in the consultation document).

Or is there anything further you would like to give feedback on?

stop the light rail way project, build a new bridge to link northshore

### Important privacy information

The personal information that you provide in this form will be held and protected by Auckland Council in accordance with our privacy policy (available at [aucklandcouncil.govt.nz/privacy](https://aucklandcouncil.govt.nz/privacy) and at our libraries and service centres) and with the Privacy Act 1993. The privacy policy explains how we can use and share your personal information in relation to any interaction you have with the council, and how you can access and correct that information. You should familiarise yourself with this policy before submitting this form.



# 4258



# Annual budget 2022/2023

**Note:** *this version of the feedback form has been created for the purpose of publishing submissions. As such, contact and demographic information has been removed and handwritten submissions have been transcribed.*

## Submitter details

**Organisation (if applicable):**

---

**Your local board:** Albert-Eden

---

## Your feedback

### 1. Climate action targeted rate

To meet our climate ambitions, we must reduce transport emissions in Auckland by 64 per cent by 2030. To address the climate emergency and contribute to this climate goal, we are proposing spending an additional \$1.045 billion (including government funding and other sources) over the next 10 years on a series of targeted actions to reduce emissions and support adaptation. This includes:

- improving transport choice for over one million Aucklanders who will be living within 500 meters of new or improved bus services
- moving to low-emission ferry services
- increasing provision for walking and cycling, and
- increasing tree canopy cover in communities that need it most.

We propose introducing a climate action targeted rate (separate from general rates) to pay for \$574 million of this over the next 10 years. We estimate the targeted rate to be about \$1.12 per week (about \$58 a year) for the median value residential property.

**What do you think of this proposal?** Support

**Tell us why:**

### 2. Managing on-going budget pressures

Due to on-going impacts of COVID-19 on our revenue, and growing inflationary pressure, we are forecasting a budget shortfall of \$85 million for 2022/2023 compared to what was budgeted for in the 10-year Budget 2021-2031. Some of the budget pressures would be ongoing.

We plan to use a range of levers to manage next year's, and on-going, budget pressures, including:

- using the Government's Better Off support package funding
- changing the timing of some capital spending
- implementing cost reductions in the form of efficiency savings and potential reduction in some services
- keeping the previously agreed general rates increase of 3.5 per cent for 2022/2023
- considering the sale or long-term lease of additional non-strategic assets as required.#

**What do you think of our proposal to manage on-going budget pressures?** Support

Tell us why:

### 3. Prioritising operating spending

We need to prioritise operating spending to help manage on-going budget pressures. We have proposed a set of criteria to be used when making decisions about cost reductions, including those that could reduce, stop or change some services. #

**What do you think about how we propose to choose which services to reduce, stop or change? Support**

Tell us why:

### 4. Standardising waste management

#### Question A

Over the next three years we are moving to standardise waste services and charges across Auckland. Currently, some of Auckland pays for rubbish collections on their rates bill, and other parts of Auckland buy bin tags or bags to get their rubbish collected.

We are proposing a move to a region-wide rates funded refuse collection service with a choice of three bin sizes to accommodate different household needs, as this is the most cost-effective, equitable and climate friendly option to achieve waste minimisation outcomes.

This proposal is instead of the current Auckland Waste Management and Minimisation Plan approach to move to a region-wide pay-as-you-throw (PAYT) system (e.g. tags and bags).

**What do you think about our proposal to move from a planned region-wide PAYT system to a region-wide rates-funded rubbish collection system? Support (prefer rates-funded system)**

Tell us why:

#### Question B

In addition to how we fund region-wide kerbside rubbish collection, we are also proposing to standardise waste management services and charges across Auckland.

This includes standardising which properties can opt out of council waste services and charges.

**What do you think about these proposals?**

**Standardise the opt-out rules for residential multi-unit developments (10 or more units)** Support

**Standardise the opt-out rules for residential and lifestyle properties with between two and nine units** Support

**Standardise the opt-out rules for non-residential properties** Support

**Apply a minimum base charge to every separately used or inhabited part of a property** Support

Tell us why:

### 5. Local Boards

### 6. What is important to you?

**Do you have feedback on any other issues, including:**

- Local board decision-making over local community services (page 53 in the consultation document).
- Tūpuna Maunga Authority Operational Plan 2022/2023 (page 53 in the consultation document).

- Changes to fees and charges (page 53 in the consultation document).

Or is there anything further you would like to give feedback on?

## Important privacy information

The personal information that you provide in this form will be held and protected by Auckland Council in accordance with our privacy policy (available at [aucklandcouncil.govt.nz/privacy](https://aucklandcouncil.govt.nz/privacy) and at our libraries and service centres) and with the Privacy Act 1993. The privacy policy explains how we can use and share your personal information in relation to any interaction you have with the council, and how you can access and correct that information. You should familiarise yourself with this policy before submitting this form.



# 4271



# Annual budget 2022/2023

**Note:** *this version of the feedback form has been created for the purpose of publishing submissions. As such, contact and demographic information has been removed and handwritten submissions have been transcribed.*

## Submitter details

**Organisation (if applicable):**

---

**Your local board:** Albert-Eden

---

## Your feedback

### 1. Climate action targeted rate

To meet our climate ambitions, we must reduce transport emissions in Auckland by 64 per cent by 2030. To address the climate emergency and contribute to this climate goal, we are proposing spending an additional \$1.045 billion (including government funding and other sources) over the next 10 years on a series of targeted actions to reduce emissions and support adaptation. This includes:

- improving transport choice for over one million Aucklanders who will be living within 500 meters of new or improved bus services
- moving to low-emission ferry services
- increasing provision for walking and cycling, and
- increasing tree canopy cover in communities that need it most.

We propose introducing a climate action targeted rate (separate from general rates) to pay for \$574 million of this over the next 10 years. We estimate the targeted rate to be about \$1.12 per week (about \$58 a year) for the median value residential property.

**What do you think of this proposal?** Do not support

**Tell us why:** I strongly disagree with this proposal. This is because the general rates already has been increasing with a 3.5% every year. This new proposal is not even specific, and the Council tries to implment another tax on residents based on this. This is ridiculous.

### 2. Managing on-going budget pressures

Due to on-going impacts of COVID-19 on our revenue, and growing inflationary pressure, we are forecasting a budget shortfall of \$85 million for 2022/2023 compared to what was budgeted for in the 10-year Budget 2021-2031. Some of the budget pressures would be ongoing.

We plan to use a range of levers to manage next year's, and on-going, budget pressures, including:

- using the Government's Better Off support package funding
- changing the timing of some capital spending
- implementing cost reductions in the form of efficiency savings and potential reduction in some services
- keeping the previously agreed general rates increase of 3.5 per cent for 2022/2023

- considering the sale or long-term lease of additional non-strategic assets as required. #

**What do you think of our proposal to manage on-going budget pressures?** Do not support

**Tell us why:** Auckland Council has already increased the CV price so much, and now again Council would increase another 3.5% on the rates, which are doubling the cost. This is not acceptable.

### 3. Prioritising operating spending

We need to prioritise operating spending to help manage on-going budget pressures. We have proposed a set of criteria to be used when making decisions about cost reductions, including those that could reduce, stop or change some services. #

**What do you think about how we propose to choose which services to reduce, stop or change?** Do not support

**Tell us why:** Auckland Council should improve its efficiency and its services.

### 4. Standardising waste management

#### Question A

Over the next three years we are moving to standardise waste services and charges across Auckland. Currently, some of Auckland pays for rubbish collections on their rates bill, and other parts of Auckland buy bin tags or bags to get their rubbish collected.

We are proposing a move to a region-wide rates funded refuse collection service with a choice of three bin sizes to accommodate different household needs, as this is the most cost-effective, equitable and climate friendly option to achieve waste minimisation outcomes.

This proposal is instead of the current Auckland Waste Management and Minimisation Plan approach to move to a region-wide pay-as-you-throw (PAYT) system (e.g. tags and bags).

**What do you think about our proposal to move from a planned region-wide PAYT system to a region-wide rates-funded rubbish collection system?** Support (prefer rates-funded system)

**Tell us why:** My question is that is Auckland Council going to decide which size of the 3 rubbish bins, or would the Aucklanders decide themselves? I think Council should make rational decisions when implement this proposal.

#### Question B

In addition to how we fund region-wide kerbside rubbish collection, we are also proposing to standardise waste management services and charges across Auckland.

This includes standardising which properties can opt out of council waste services and charges.

**What do you think about these proposals?**

**Standardise the opt-out rules for residential multi-unit developments (10 or more units)** Do not support

**Standardise the opt-out rules for residential and lifestyle properties with between two and nine units** Do not support

**Standardise the opt-out rules for non-residential properties** Do not support

**Apply a minimum base charge to every separately used or inhabited part of a property** Do not support

**Tell us why:**

## 5. Local Boards

### Albert-Eden Local Board

**Tell us your thoughts on our proposed priorities for the local board area in 2022/2023 – have we got it right?** I do not support most priorities

**Tell us why:** I do not support any decision that Auckland Council makes to increase rates and add taxes, without providing better services to Aucklanders.

## 6. What is important to you?

**Do you have feedback on any other issues, including:**

- Local board decision-making over local community services (page 53 in the consultation document).
- Tūpuna Maunga Authority Operational Plan 2022/2023 (page 53 in the consultation document).
- Changes to fees and charges (page 53 in the consultation document).

Or is there anything further you would like to give feedback on?

Auckland Council should encourage people to work, instead of giving unemployment benefits and all kinds of different benefits to people who are simply lasy and do not work.

## Important privacy information

The personal information that you provide in this form will be held and protected by Auckland Council in accordance with our privacy policy (available at [aucklandcouncil.govt.nz/privacy](https://aucklandcouncil.govt.nz/privacy) and at our libraries and service centres) and with the Privacy Act 1993. The privacy policy explains how we can use and share your personal information in relation to any interaction you have with the council, and how you can access and correct that information. You should familiarise yourself with this policy before submitting this form.





# 4282



# Annual budget 2022/2023

**Note:** *this version of the feedback form has been created for the purpose of publishing submissions. As such, contact and demographic information has been removed and handwritten submissions have been transcribed.*

## Submitter details

**Organisation (if applicable):**

---

**Your local board:** Albert-Eden

---

## Your feedback

### 1. Climate action targeted rate

To meet our climate ambitions, we must reduce transport emissions in Auckland by 64 per cent by 2030. To address the climate emergency and contribute to this climate goal, we are proposing spending an additional \$1.045 billion (including government funding and other sources) over the next 10 years on a series of targeted actions to reduce emissions and support adaptation. This includes:

- improving transport choice for over one million Aucklanders who will be living within 500 meters of new or improved bus services
- moving to low-emission ferry services
- increasing provision for walking and cycling, and
- increasing tree canopy cover in communities that need it most.

We propose introducing a climate action targeted rate (separate from general rates) to pay for \$574 million of this over the next 10 years. We estimate the targeted rate to be about \$1.12 per week (about \$58 a year) for the median value residential property.

**What do you think of this proposal?** Support

**Tell us why:** This is a really important issue to address for our future and I think the benefits of implementing a rate like this will far outweigh the cost for an individual

### 2. Managing on-going budget pressures

Due to on-going impacts of COVID-19 on our revenue, and growing inflationary pressure, we are forecasting a budget shortfall of \$85 million for 2022/2023 compared to what was budgeted for in the 10-year Budget 2021-2031. Some of the budget pressures would be ongoing.

We plan to use a range of levers to manage next year's, and on-going, budget pressures, including:

- using the Government's Better Off support package funding
- changing the timing of some capital spending
- implementing cost reductions in the form of efficiency savings and potential reduction in some services
- keeping the previously agreed general rates increase of 3.5 per cent for 2022/2023
- considering the sale or long-term lease of additional non-strategic assets as required.#

**What do you think of our proposal to manage on-going budget pressures? Support**

**Tell us why:**

### 3. Prioritising operating spending

We need to prioritise operating spending to help manage on-going budget pressures. We have proposed a set of criteria to be used when making decisions about cost reductions, including those that could reduce, stop or change some services.##

**What do you think about how we propose to choose which services to reduce, stop or change? Support**

**Tell us why:**

### 4. Standardising waste management

#### Question A

Over the next three years we are moving to standardise waste services and charges across Auckland. Currently, some of Auckland pays for rubbish collections on their rates bill, and other parts of Auckland buy bin tags or bags to get their rubbish collected.

We are proposing a move to a region-wide rates funded refuse collection service with a choice of three bin sizes to accommodate different household needs, as this is the most cost-effective, equitable and climate friendly option to achieve waste minimisation outcomes.

This proposal is instead of the current Auckland Waste Management and Minimisation Plan approach to move to a region-wide pay-as-you-throw (PAYT) system (e.g. tags and bags).

**What do you think about our proposal to move from a planned region-wide PAYT system to a region-wide rates-funded rubbish collection system? Support (prefer rates-funded system)**

**Tell us why:** PAYT is a lot more hassle than a rates funded system

#### Question B

In addition to how we fund region-wide kerbside rubbish collection, we are also proposing to standardise waste management services and charges across Auckland.

This includes standardising which properties can opt out of council waste services and charges.

**What do you think about these proposals?**

**Standardise the opt-out rules for residential multi-unit developments (10 or more units)** I don't know

**Standardise the opt-out rules for residential and lifestyle properties with between two and nine units** I don't know

**Standardise the opt-out rules for non-residential properties** I don't know

**Apply a minimum base charge to every separately used or inhabited part of a property** I don't know

**Tell us why:**

### 5. Local Boards

#### Albert-Eden Local Board

**Tell us your thoughts on our proposed priorities for the local board area in 2022/2023 – have we got it right? I support all priorities**

**Tell us why:**

## 6. What is important to you?

**Do you have feedback on any other issues, including:**

- Local board decision-making over local community services (page 53 in the consultation document).
- Tūpuna Maunga Authority Operational Plan 2022/2023 (page 53 in the consultation document).
- Changes to fees and charges (page 53 in the consultation document).

Or is there anything further you would like to give feedback on?

### Important privacy information

The personal information that you provide in this form will be held and protected by Auckland Council in accordance with our privacy policy (available at [aucklandcouncil.govt.nz/privacy](https://aucklandcouncil.govt.nz/privacy) and at our libraries and service centres) and with the Privacy Act 1993. The privacy policy explains how we can use and share your personal information in relation to any interaction you have with the council, and how you can access and correct that information. You should familiarise yourself with this policy before submitting this form.



# 4291



# Annual budget 2022/2023

**Note:** *this version of the feedback form has been created for the purpose of publishing submissions. As such, contact and demographic information has been removed and handwritten submissions have been transcribed.*

## Submitter details

**Organisation (if applicable):**

---

**Your local board:** Albert-Eden

---

## Your feedback

### 1. Climate action targeted rate

To meet our climate ambitions, we must reduce transport emissions in Auckland by 64 per cent by 2030. To address the climate emergency and contribute to this climate goal, we are proposing spending an additional \$1.045 billion (including government funding and other sources) over the next 10 years on a series of targeted actions to reduce emissions and support adaptation. This includes:

- improving transport choice for over one million Aucklanders who will be living within 500 meters of new or improved bus services
- moving to low-emission ferry services
- increasing provision for walking and cycling, and
- increasing tree canopy cover in communities that need it most.

We propose introducing a climate action targeted rate (separate from general rates) to pay for \$574 million of this over the next 10 years. We estimate the targeted rate to be about \$1.12 per week (about \$58 a year) for the median value residential property.

**What do you think of this proposal?** Support

**Tell us why:** I would like to keep biodiversity and a decent life for future generations and avoid council paying out rich people for loss of coastal properties

### 2. Managing on-going budget pressures

Due to on-going impacts of COVID-19 on our revenue, and growing inflationary pressure, we are forecasting a budget shortfall of \$85 million for 2022/2023 compared to what was budgeted for in the 10-year Budget 2021-2031. Some of the budget pressures would be ongoing.

We plan to use a range of levers to manage next year's, and on-going, budget pressures, including:

- using the Government's Better Off support package funding
- changing the timing of some capital spending
- implementing cost reductions in the form of efficiency savings and potential reduction in some services
- keeping the previously agreed general rates increase of 3.5 per cent for 2022/2023
- considering the sale or long-term lease of additional non-strategic assets as required.#

**What do you think of our proposal to manage on-going budget pressures?** Support

**Tell us why:** Sounds reasonable in the circumstances

### 3. Prioritising operating spending

We need to prioritise operating spending to help manage on-going budget pressures. We have proposed a set of criteria to be used when making decisions about cost reductions, including those that could reduce, stop or change some services. #

**What do you think about how we propose to choose which services to reduce, stop or change?** Do not support

**Tell us why:** Would like to see a further criteria added of who will be most impacted as we need to lessen the disparities in wealth and access to opportunities. E.g. Who goes to the art gallery vs who wants to go to the zoo.

### 4. Standardising waste management

#### Question A

Over the next three years we are moving to standardise waste services and charges across Auckland. Currently, some of Auckland pays for rubbish collections on their rates bill, and other parts of Auckland buy bin tags or bags to get their rubbish collected.

We are proposing a move to a region-wide rates funded refuse collection service with a choice of three bin sizes to accommodate different household needs, as this is the most cost-effective, equitable and climate friendly option to achieve waste minimisation outcomes.

This proposal is instead of the current Auckland Waste Management and Minimisation Plan approach to move to a region-wide pay-as-you-throw (PAYT) system (e.g. tags and bags).

**What do you think about our proposal to move from a planned region-wide PAYT system to a region-wide rates-funded rubbish collection system?** Support (prefer rates-funded system)

**Tell us why:** Less incentive for people to dump rubbish in parks

#### Question B

In addition to how we fund region-wide kerbside rubbish collection, we are also proposing to standardise waste management services and charges across Auckland.

This includes standardising which properties can opt out of council waste services and charges.

**What do you think about these proposals?**

**Standardise the opt-out rules for residential multi-unit developments (10 or more units)** Support

**Standardise the opt-out rules for residential and lifestyle properties with between two and nine units**

**Standardise the opt-out rules for non-residential properties**

**Apply a minimum base charge to every separately used or inhabited part of a property**

**Tell us why:**

### 5. Local Boards

#### Albert-Eden Local Board

**Tell us your thoughts on our proposed priorities for the local board area in 2022/2023 – have we got it right?** I support all priorities

**Tell us why:**

## 6. What is important to you?

**Do you have feedback on any other issues, including:**

- Local board decision-making over local community services (page 53 in the consultation document).
- Tūpuna Maunga Authority Operational Plan 2022/2023 (page 53 in the consultation document).
- Changes to fees and charges (page 53 in the consultation document).

Or is there anything further you would like to give feedback on?

Water harvesting. The region could save money and the environment through encouraging property based water harvesting. Reduce pressure on water supply and stormwater system as we head into climate change. It seems such a sensible solution that it is hard to understand why council is not acting in this area. Also supporting solar power generation to avoid future pressures for nuclear fusion plant in the region.

### Important privacy information

The personal information that you provide in this form will be held and protected by Auckland Council in accordance with our privacy policy (available at [aucklandcouncil.govt.nz/privacy](https://aucklandcouncil.govt.nz/privacy) and at our libraries and service centres) and with the Privacy Act 1993. The privacy policy explains how we can use and share your personal information in relation to any interaction you have with the council, and how you can access and correct that information. You should familiarise yourself with this policy before submitting this form.



# 4292



# Annual budget 2022/2023

**Note:** *this version of the feedback form has been created for the purpose of publishing submissions. As such, contact and demographic information has been removed and handwritten submissions have been transcribed.*

## Submitter details

**Organisation (if applicable):**

---

**Your local board:** Albert-Eden

---

## Your feedback

### 1. Climate action targeted rate

To meet our climate ambitions, we must reduce transport emissions in Auckland by 64 per cent by 2030. To address the climate emergency and contribute to this climate goal, we are proposing spending an additional \$1.045 billion (including government funding and other sources) over the next 10 years on a series of targeted actions to reduce emissions and support adaptation. This includes:

- improving transport choice for over one million Aucklanders who will be living within 500 meters of new or improved bus services
- moving to low-emission ferry services
- increasing provision for walking and cycling, and
- increasing tree canopy cover in communities that need it most.

We propose introducing a climate action targeted rate (separate from general rates) to pay for \$574 million of this over the next 10 years. We estimate the targeted rate to be about \$1.12 per week (about \$58 a year) for the median value residential property.

**What do you think of this proposal?** Support

**Tell us why:** Not everyone has equitable access to public transport

### 2. Managing on-going budget pressures

Due to on-going impacts of COVID-19 on our revenue, and growing inflationary pressure, we are forecasting a budget shortfall of \$85 million for 2022/2023 compared to what was budgeted for in the 10-year Budget 2021-2031. Some of the budget pressures would be ongoing.

We plan to use a range of levers to manage next year's, and on-going, budget pressures, including:

- using the Government's Better Off support package funding
- changing the timing of some capital spending
- implementing cost reductions in the form of efficiency savings and potential reduction in some services
- keeping the previously agreed general rates increase of 3.5 per cent for 2022/2023
- considering the sale or long-term lease of additional non-strategic assets as required.#

**What do you think of our proposal to manage on-going budget pressures?** I don't know

**Tell us why:** The last point on that list worries me- selling assets feels short sighted . This question is a bit too broad I have different opinions on each of the above points

### 3. Prioritising operating spending

We need to prioritise operating spending to help manage on-going budget pressures. We have proposed a set of criteria to be used when making decisions about cost reductions, including those that could reduce, stop or change some services.##

**What do you think about how we propose to choose which services to reduce, stop or change?** Do not support

**Tell us why:** The reduced public transport schedule has meant that it is so infrequent I no longer use the train. It's self fulfilling- if you reduce the quantity of the service people stop using it, but not because they don't want to

### 4. Standardising waste management

#### Question A

Over the next three years we are moving to standardise waste services and charges across Auckland. Currently, some of Auckland pays for rubbish collections on their rates bill, and other parts of Auckland buy bin tags or bags to get their rubbish collected.

We are proposing a move to a region-wide rates funded refuse collection service with a choice of three bin sizes to accommodate different household needs, as this is the most cost-effective, equitable and climate friendly option to achieve waste minimisation outcomes.

This proposal is instead of the current Auckland Waste Management and Minimisation Plan approach to move to a region-wide pay-as-you-throw (PAYT) system (e.g. tags and bags).

**What do you think about our proposal to move from a planned region-wide PAYT system to a region-wide rates-funded rubbish collection system?** Do not support (prefer PAYT system)

**Tell us why:**

#### Question B

In addition to how we fund region-wide kerbside rubbish collection, we are also proposing to standardise waste management services and charges across Auckland.

This includes standardising which properties can opt out of council waste services and charges.

**What do you think about these proposals?**

**Standardise the opt-out rules for residential multi-unit developments (10 or more units)** I don't know

**Standardise the opt-out rules for residential and lifestyle properties with between two and nine units** I don't know

**Standardise the opt-out rules for non-residential properties** I don't know

**Apply a minimum base charge to every separately used or inhabited part of a property** Support

**Tell us why:**

### 5. Local Boards

### 6. What is important to you?

**Do you have feedback on any other issues, including:**

- Local board decision-making over local community services (page 53 in the consultation document).



- Tūpuna Maunga Authority Operational Plan 2022/2023 (page 53 in the consultation document).
- Changes to fees and charges (page 53 in the consultation document).

Or is there anything further you would like to give feedback on?

### Important privacy information

The personal information that you provide in this form will be held and protected by Auckland Council in accordance with our privacy policy (available at [aucklandcouncil.govt.nz/privacy](https://aucklandcouncil.govt.nz/privacy) and at our libraries and service centres) and with the Privacy Act 1993. The privacy policy explains how we can use and share your personal information in relation to any interaction you have with the council, and how you can access and correct that information. You should familiarise yourself with this policy before submitting this form.



# 4322



# Annual budget 2022/2023

**Note:** *this version of the feedback form has been created for the purpose of publishing submissions. As such, contact and demographic information has been removed and handwritten submissions have been transcribed.*

## Submitter details

**Organisation (if applicable):**

---

**Your local board:** Albert-Eden

---

## Your feedback

### 1. Climate action targeted rate

To meet our climate ambitions, we must reduce transport emissions in Auckland by 64 per cent by 2030. To address the climate emergency and contribute to this climate goal, we are proposing spending an additional \$1.045 billion (including government funding and other sources) over the next 10 years on a series of targeted actions to reduce emissions and support adaptation. This includes:

- improving transport choice for over one million Aucklanders who will be living within 500 meters of new or improved bus services
- moving to low-emission ferry services
- increasing provision for walking and cycling, and
- increasing tree canopy cover in communities that need it most.

We propose introducing a climate action targeted rate (separate from general rates) to pay for \$574 million of this over the next 10 years. We estimate the targeted rate to be about \$1.12 per week (about \$58 a year) for the median value residential property.

**What do you think of this proposal?** Support

**Tell us why:** Auckland council needs to start properly addressing the climate issues rather than waiting around for smaller organisations to do something.

### 2. Managing on-going budget pressures

Due to on-going impacts of COVID-19 on our revenue, and growing inflationary pressure, we are forecasting a budget shortfall of \$85 million for 2022/2023 compared to what was budgeted for in the 10-year Budget 2021-2031. Some of the budget pressures would be ongoing.

We plan to use a range of levers to manage next year's, and on-going, budget pressures, including:

- using the Government's Better Off support package funding
- changing the timing of some capital spending
- implementing cost reductions in the form of efficiency savings and potential reduction in some services
- keeping the previously agreed general rates increase of 3.5 per cent for 2022/2023
- considering the sale or long-term lease of additional non-strategic assets as required.#

## What do you think of our proposal to manage on-going budget pressures?

Tell us why:

### 3. Prioritising operating spending

We need to prioritise operating spending to help manage on-going budget pressures. We have proposed a set of criteria to be used when making decisions about cost reductions, including those that could reduce, stop or change some services.##

#### What do you think about how we propose to choose which services to reduce, stop or change?

Tell us why:

### 4. Standardising waste management

#### Question A

Over the next three years we are moving to standardise waste services and charges across Auckland. Currently, some of Auckland pays for rubbish collections on their rates bill, and other parts of Auckland buy bin tags or bags to get their rubbish collected.

We are proposing a move to a region-wide rates funded refuse collection service with a choice of three bin sizes to accommodate different household needs, as this is the most cost-effective, equitable and climate friendly option to achieve waste minimisation outcomes.

This proposal is instead of the current Auckland Waste Management and Minimisation Plan approach to move to a region-wide pay-as-you-throw (PAYT) system (e.g. tags and bags).

#### What do you think about our proposal to move from a planned region-wide PAYT system to a region-wide rates-funded rubbish collection system?

Tell us why:

#### Question B

In addition to how we fund region-wide kerbside rubbish collection, we are also proposing to standardise waste management services and charges across Auckland.

This includes standardising which properties can opt out of council waste services and charges.

#### What do you think about these proposals?

**Standardise the opt-out rules for residential multi-unit developments (10 or more units)**

**Standardise the opt-out rules for residential and lifestyle properties with between two and nine units**

**Standardise the opt-out rules for non-residential properties**

**Apply a minimum base charge to every separately used or inhabited part of a property**

Tell us why:

### 5. Local Boards

### 6. What is important to you?

Do you have feedback on any other issues, including:

- Local board decision-making over local community services (page 53 in the consultation document).

- Tūpuna Maunga Authority Operational Plan 2022/2023 (page 53 in the consultation document).
- Changes to fees and charges (page 53 in the consultation document).

Or is there anything further you would like to give feedback on?

### Important privacy information

The personal information that you provide in this form will be held and protected by Auckland Council in accordance with our privacy policy (available at [aucklandcouncil.govt.nz/privacy](https://aucklandcouncil.govt.nz/privacy) and at our libraries and service centres) and with the Privacy Act 1993. The privacy policy explains how we can use and share your personal information in relation to any interaction you have with the council, and how you can access and correct that information. You should familiarise yourself with this policy before submitting this form.



# 4324



# Annual budget 2022/2023

**Note:** *this version of the feedback form has been created for the purpose of publishing submissions. As such, contact and demographic information has been removed and handwritten submissions have been transcribed.*

## Submitter details

**Organisation (if applicable):** Carbon Critical

---

**Your local board:** Albert-Eden

---

## Your feedback

### 1. Climate action targeted rate

To meet our climate ambitions, we must reduce transport emissions in Auckland by 64 per cent by 2030. To address the climate emergency and contribute to this climate goal, we are proposing spending an additional \$1.045 billion (including government funding and other sources) over the next 10 years on a series of targeted actions to reduce emissions and support adaptation. This includes:

- improving transport choice for over one million Aucklanders who will be living within 500 meters of new or improved bus services
- moving to low-emission ferry services
- increasing provision for walking and cycling, and
- increasing tree canopy cover in communities that need it most.

We propose introducing a climate action targeted rate (separate from general rates) to pay for \$574 million of this over the next 10 years. We estimate the targeted rate to be about \$1.12 per week (about \$58 a year) for the median value residential property.

**What do you think of this proposal?** Support

**Tell us why:** Climate change is a massive threat to all of us, and we need to start taking urgent action. The real future cost of climate change to Auckland rate payers will be much higher than \$1/week, even if most people do not realize it yet. It's great to see Auckland Council taking definite and positive steps.

Love that tree planting is part of the plan - trees bring so many benefits. However planting should not be limited to native trees. Exotic species like redwood, eucalyptus and oak grow much faster, can store way more carbon, and cost a fraction of the price of planting natives, while still promoting biodiversity. A pragmatic planting strategy should be used adopted (mix of natives + exotics), to ensure best outcomes and value for ratepayers

### 2. Managing on-going budget pressures

Due to on-going impacts of COVID-19 on our revenue, and growing inflationary pressure, we are forecasting a budget shortfall of \$85 million for 2022/2023 compared to what was budgeted for in the 10-year Budget 2021-2031. Some of the budget pressures would be ongoing.

We plan to use a range of levers to manage next year's, and on-going, budget pressures, including:

- using the Government's Better Off support package funding

- changing the timing of some capital spending
- implementing cost reductions in the form of efficiency savings and potential reduction in some services
- keeping the previously agreed general rates increase of 3.5 per cent for 2022/2023
- considering the sale or long-term lease of additional non-strategic assets as required. #

**What do you think of our proposal to manage on-going budget pressures?**

**Tell us why:**

### 3. Prioritising operating spending

We need to prioritise operating spending to help manage on-going budget pressures. We have proposed a set of criteria to be used when making decisions about cost reductions, including those that could reduce, stop or change some services. #

**What do you think about how we propose to choose which services to reduce, stop or change?**

**Tell us why:**

### 4. Standardising waste management

#### Question A

Over the next three years we are moving to standardise waste services and charges across Auckland. Currently, some of Auckland pays for rubbish collections on their rates bill, and other parts of Auckland buy bin tags or bags to get their rubbish collected.

We are proposing a move to a region-wide rates funded refuse collection service with a choice of three bin sizes to accommodate different household needs, as this is the most cost-effective, equitable and climate friendly option to achieve waste minimisation outcomes.

This proposal is instead of the current Auckland Waste Management and Minimisation Plan approach to move to a region-wide pay-as-you-throw (PAYT) system (e.g. tags and bags).

**What do you think about our proposal to move from a planned region-wide PAYT system to a region-wide rates-funded rubbish collection system?**

**Tell us why:**

#### Question B

In addition to how we fund region-wide kerbside rubbish collection, we are also proposing to standardise waste management services and charges across Auckland.

This includes standardising which properties can opt out of council waste services and charges.

**What do you think about these proposals?**

**Standardise the opt-out rules for residential multi-unit developments (10 or more units)**

**Standardise the opt-out rules for residential and lifestyle properties with between two and nine units**

**Standardise the opt-out rules for non-residential properties**

**Apply a minimum base charge to every separately used or inhabited part of a property**

**Tell us why:**

## 5. Local Boards

## 6. What is important to you?

**Do you have feedback on any other issues, including:**

- Local board decision-making over local community services (page 53 in the consultation document).
- Tūpuna Maunga Authority Operational Plan 2022/2023 (page 53 in the consultation document).
- Changes to fees and charges (page 53 in the consultation document).

Or is there anything further you would like to give feedback on?

### Important privacy information

The personal information that you provide in this form will be held and protected by Auckland Council in accordance with our privacy policy (available at [aucklandcouncil.govt.nz/privacy](https://aucklandcouncil.govt.nz/privacy) and at our libraries and service centres) and with the Privacy Act 1993. The privacy policy explains how we can use and share your personal information in relation to any interaction you have with the council, and how you can access and correct that information. You should familiarise yourself with this policy before submitting this form.



# 4327



# Annual budget 2022/2023

**Note:** *this version of the feedback form has been created for the purpose of publishing submissions. As such, contact and demographic information has been removed and handwritten submissions have been transcribed.*

## Submitter details

**Organisation (if applicable):**

---

**Your local board:** Albert-Eden

---

## Your feedback

### 1. Climate action targeted rate

To meet our climate ambitions, we must reduce transport emissions in Auckland by 64 per cent by 2030. To address the climate emergency and contribute to this climate goal, we are proposing spending an additional \$1.045 billion (including government funding and other sources) over the next 10 years on a series of targeted actions to reduce emissions and support adaptation. This includes:

- improving transport choice for over one million Aucklanders who will be living within 500 meters of new or improved bus services
- moving to low-emission ferry services
- increasing provision for walking and cycling, and
- increasing tree canopy cover in communities that need it most.

We propose introducing a climate action targeted rate (separate from general rates) to pay for \$574 million of this over the next 10 years. We estimate the targeted rate to be about \$1.12 per week (about \$58 a year) for the median value residential property.

**What do you think of this proposal?** Support

**Tell us why:** My name is Anthony & I live in Avondale, Auckland. We are living in a climate emergency, and more needs to be done in Tāmaki Makaurau Auckland on climate action. In 2019, Auckland Council declared a climate emergency. The Auckland Climate Action Targeted Rate must be passed to show that this declaration is more than just an empty gesture/words. We urgently need to make it easier for Aucklanders to reduce their climate footprints, via carbon neutral public transport, safer cycle and scooter infrastructure, and greater use of green space. More frequent bus routes will make it easier for me to get around all of the city and decarbonising the ferry fleet is a really important step toward reaching climate goals.

Climate justice has to be a major focus because by the time the impacts really take hold, it will be far too late to mitigate their effects.

### 2. Managing on-going budget pressures

Due to on-going impacts of COVID-19 on our revenue, and growing inflationary pressure, we are forecasting a budget shortfall of \$85 million for 2022/2023 compared to what was budgeted for in the 10-year Budget 2021-2031. Some of the budget pressures would be ongoing.

We plan to use a range of levers to manage next year's, and on-going, budget pressures, including:



- using the Government's Better Off support package funding
- changing the timing of some capital spending
- implementing cost reductions in the form of efficiency savings and potential reduction in some services
- keeping the previously agreed general rates increase of 3.5 per cent for 2022/2023
- considering the sale or long-term lease of additional non-strategic assets as required.#

**What do you think of our proposal to manage on-going budget pressures?** Support

**Tell us why:**

### 3. Prioritising operating spending

We need to prioritise operating spending to help manage on-going budget pressures. We have proposed a set of criteria to be used when making decisions about cost reductions, including those that could reduce, stop or change some services.#

**What do you think about how we propose to choose which services to reduce, stop or change?** Support

**Tell us why:**

### 4. Standardising waste management

#### Question A

Over the next three years we are moving to standardise waste services and charges across Auckland. Currently, some of Auckland pays for rubbish collections on their rates bill, and other parts of Auckland buy bin tags or bags to get their rubbish collected.

We are proposing a move to a region-wide rates funded refuse collection service with a choice of three bin sizes to accommodate different household needs, as this is the most cost-effective, equitable and climate friendly option to achieve waste minimisation outcomes.

This proposal is instead of the current Auckland Waste Management and Minimisation Plan approach to move to a region-wide pay-as-you-throw (PAYT) system (e.g. tags and bags).

**What do you think about our proposal to move from a planned region-wide PAYT system to a region-wide rates-funded rubbish collection system?** Support (prefer rates-funded system)

**Tell us why:**

#### Question B

In addition to how we fund region-wide kerbside rubbish collection, we are also proposing to standardise waste management services and charges across Auckland.

This includes standardising which properties can opt out of council waste services and charges.

**What do you think about these proposals?**

**Standardise the opt-out rules for residential multi-unit developments (10 or more units)** Support

**Standardise the opt-out rules for residential and lifestyle properties with between two and nine units** Support

**Standardise the opt-out rules for non-residential properties** Support

**Apply a minimum base charge to every separately used or inhabited part of a property**

**Tell us why:**

## 5. Local Boards

Albert-Eden Local Board<sup>[JZ1]</sup>

**Tell us your thoughts on our proposed priorities for the local board area in 2022/2023 – have we got it right? I support all priorities**

**Tell us why:**

## 6. What is important to you?

**Do you have feedback on any other issues, including:**

- Local board decision-making over local community services (page 53 in the consultation document).
- Tūpuna Maunga Authority Operational Plan 2022/2023 (page 53 in the consultation document).
- Changes to fees and charges (page 53 in the consultation document).

Or is there anything further you would like to give feedback on?

## Important privacy information

The personal information that you provide in this form will be held and protected by Auckland Council in accordance with our privacy policy (available at [aucklandcouncil.govt.nz/privacy](https://aucklandcouncil.govt.nz/privacy) and at our libraries and service centres) and with the Privacy Act 1993. The privacy policy explains how we can use and share your personal information in relation to any interaction you have with the council, and how you can access and correct that information. You should familiarise yourself with this policy before submitting this form.



# 4330



# Annual budget 2022/2023

**Note:** *this version of the feedback form has been created for the purpose of publishing submissions. As such, contact and demographic information has been removed and handwritten submissions have been transcribed.*

## Submitter details

**Organisation (if applicable):**

---

**Your local board:** Albert-Eden

---

## Your feedback

### 1. Climate action targeted rate

To meet our climate ambitions, we must reduce transport emissions in Auckland by 64 per cent by 2030. To address the climate emergency and contribute to this climate goal, we are proposing spending an additional \$1.045 billion (including government funding and other sources) over the next 10 years on a series of targeted actions to reduce emissions and support adaptation. This includes:

- improving transport choice for over one million Aucklanders who will be living within 500 meters of new or improved bus services
- moving to low-emission ferry services
- increasing provision for walking and cycling, and
- increasing tree canopy cover in communities that need it most.

We propose introducing a climate action targeted rate (separate from general rates) to pay for \$574 million of this over the next 10 years. We estimate the targeted rate to be about \$1.12 per week (about \$58 a year) for the median value residential property.

**What do you think of this proposal?** Support

**Tell us why:** Paying a little now means we'll very likely pay less in the future and short term costs are well worth the added safety and security we'll offer to future generations.

Presently, not everyone has equitable access to public transport and this kind of investment will mean more equitable, less carbon intensive transport options for our most vulnerable communities.

The Auckland Climate Action Targeted Rate must be passed to show that this declaration is more than just an empty gesture/words.

### 2. Managing on-going budget pressures

Due to on-going impacts of COVID-19 on our revenue, and growing inflationary pressure, we are forecasting a budget shortfall of \$85 million for 2022/2023 compared to what was budgeted for in the 10-year Budget 2021-2031. Some of the budget pressures would be ongoing.

We plan to use a range of levers to manage next year's, and on-going, budget pressures, including:

- using the Government's Better Off support package funding
- changing the timing of some capital spending

- implementing cost reductions in the form of efficiency savings and potential reduction in some services
- keeping the previously agreed general rates increase of 3.5 per cent for 2022/2023
- considering the sale or long-term lease of additional non-strategic assets as required.#

**What do you think of our proposal to manage on-going budget pressures?**

**Tell us why:**

### 3. Prioritising operating spending

We need to prioritise operating spending to help manage on-going budget pressures. We have proposed a set of criteria to be used when making decisions about cost reductions, including those that could reduce, stop or change some services.#

**What do you think about how we propose to choose which services to reduce, stop or change?**

**Tell us why:**

### 4. Standardising waste management

#### Question A

Over the next three years we are moving to standardise waste services and charges across Auckland. Currently, some of Auckland pays for rubbish collections on their rates bill, and other parts of Auckland buy bin tags or bags to get their rubbish collected.

We are proposing a move to a region-wide rates funded refuse collection service with a choice of three bin sizes to accommodate different household needs, as this is the most cost-effective, equitable and climate friendly option to achieve waste minimisation outcomes.

This proposal is instead of the current Auckland Waste Management and Minimisation Plan approach to move to a region-wide pay-as-you-throw (PAYT) system (e.g. tags and bags).

**What do you think about our proposal to move from a planned region-wide PAYT system to a region-wide rates-funded rubbish collection system?**

**Tell us why:**

#### Question B

In addition to how we fund region-wide kerbside rubbish collection, we are also proposing to standardise waste management services and charges across Auckland.

This includes standardising which properties can opt out of council waste services and charges.

**What do you think about these proposals?**

**Standardise the opt-out rules for residential multi-unit developments (10 or more units)**

**Standardise the opt-out rules for residential and lifestyle properties with between two and nine units**

**Standardise the opt-out rules for non-residential properties**

**Apply a minimum base charge to every separately used or inhabited part of a property**

**Tell us why:**

## 5. Local Boards

## 6. What is important to you?

**Do you have feedback on any other issues, including:**

- Local board decision-making over local community services (page 53 in the consultation document).
- Tūpuna Maunga Authority Operational Plan 2022/2023 (page 53 in the consultation document).
- Changes to fees and charges (page 53 in the consultation document).

Or is there anything further you would like to give feedback on?

### Important privacy information

The personal information that you provide in this form will be held and protected by Auckland Council in accordance with our privacy policy (available at [aucklandcouncil.govt.nz/privacy](https://aucklandcouncil.govt.nz/privacy) and at our libraries and service centres) and with the Privacy Act 1993. The privacy policy explains how we can use and share your personal information in relation to any interaction you have with the council, and how you can access and correct that information. You should familiarise yourself with this policy before submitting this form.



# 4332



# Annual budget 2022/2023

**Note:** *this version of the feedback form has been created for the purpose of publishing submissions. As such, contact and demographic information has been removed and handwritten submissions have been transcribed.*

## Submitter details

**Organisation (if applicable):**

---

**Your local board:** Albert-Eden

---

## Your feedback

### 1. Climate action targeted rate

To meet our climate ambitions, we must reduce transport emissions in Auckland by 64 per cent by 2030. To address the climate emergency and contribute to this climate goal, we are proposing spending an additional \$1.045 billion (including government funding and other sources) over the next 10 years on a series of targeted actions to reduce emissions and support adaptation. This includes:

- improving transport choice for over one million Aucklanders who will be living within 500 meters of new or improved bus services
- moving to low-emission ferry services
- increasing provision for walking and cycling, and
- increasing tree canopy cover in communities that need it most.

We propose introducing a climate action targeted rate (separate from general rates) to pay for \$574 million of this over the next 10 years. We estimate the targeted rate to be about \$1.12 per week (about \$58 a year) for the median value residential property.

**What do you think of this proposal?** Support

**Tell us why:** I support more walking and cycling infrastructure -- I don't like feeling worried about my family being hurt when they're not in a car.

However, I find it crazy how few cycleways AT think they can provide under the current budget -- they should be pressured to deliver more cycleways given that spend, even if that means e.g. fewer curb realignments.

### 2. Managing on-going budget pressures

Due to on-going impacts of COVID-19 on our revenue, and growing inflationary pressure, we are forecasting a budget shortfall of \$85 million for 2022/2023 compared to what was budgeted for in the 10-year Budget 2021-2031. Some of the budget pressures would be ongoing.

We plan to use a range of levers to manage next year's, and on-going, budget pressures, including:

- using the Government's Better Off support package funding
- changing the timing of some capital spending
- implementing cost reductions in the form of efficiency savings and potential reduction in some services

- keeping the previously agreed general rates increase of 3.5 per cent for 2022/2023
- considering the sale or long-term lease of additional non-strategic assets as required. #

**What do you think of our proposal to manage on-going budget pressures?** I don't know

**Tell us why:** Don't think enough detail has been provided to assess this.

### 3. Prioritising operating spending

We need to prioritise operating spending to help manage on-going budget pressures. We have proposed a set of criteria to be used when making decisions about cost reductions, including those that could reduce, stop or change some services. #

**What do you think about how we propose to choose which services to reduce, stop or change?** I don't know

**Tell us why:** Don't think enough detail has been provided to assess this.

### 4. Standardising waste management

#### Question A

Over the next three years we are moving to standardise waste services and charges across Auckland. Currently, some of Auckland pays for rubbish collections on their rates bill, and other parts of Auckland buy bin tags or bags to get their rubbish collected.

We are proposing a move to a region-wide rates funded refuse collection service with a choice of three bin sizes to accommodate different household needs, as this is the most cost-effective, equitable and climate friendly option to achieve waste minimisation outcomes.

This proposal is instead of the current Auckland Waste Management and Minimisation Plan approach to move to a region-wide pay-as-you-throw (PAYT) system (e.g. tags and bags).

**What do you think about our proposal to move from a planned region-wide PAYT system to a region-wide rates-funded rubbish collection system?** I don't know

**Tell us why:**

#### Question B

In addition to how we fund region-wide kerbside rubbish collection, we are also proposing to standardise waste management services and charges across Auckland.

This includes standardising which properties can opt out of council waste services and charges.

**What do you think about these proposals?**

**Standardise the opt-out rules for residential multi-unit developments (10 or more units)** I don't know

**Standardise the opt-out rules for residential and lifestyle properties with between two and nine units** I don't know

**Standardise the opt-out rules for non-residential properties** I don't know

**Apply a minimum base charge to every separately used or inhabited part of a property** I don't know

**Tell us why:**

## 5. Local Boards

### Albert-Eden Local Board

**Tell us your thoughts on our proposed priorities for the local board area in 2022/2023 – have we got it right?** I don't know

**Tell us why:** Don't have a good sense of the tradeoffs here sorry.

## 6. What is important to you?

**Do you have feedback on any other issues, including:**

- Local board decision-making over local community services (page 53 in the consultation document).
- Tūpuna Maunga Authority Operational Plan 2022/2023 (page 53 in the consultation document).
- Changes to fees and charges (page 53 in the consultation document).

Or is there anything further you would like to give feedback on?

### Important privacy information

The personal information that you provide in this form will be held and protected by Auckland Council in accordance with our privacy policy (available at [aucklandcouncil.govt.nz/privacy](https://aucklandcouncil.govt.nz/privacy) and at our libraries and service centres) and with the Privacy Act 1993. The privacy policy explains how we can use and share your personal information in relation to any interaction you have with the council, and how you can access and correct that information. You should familiarise yourself with this policy before submitting this form.





# 4340



# Annual budget 2022/2023

**Note:** *this version of the feedback form has been created for the purpose of publishing submissions. As such, contact and demographic information has been removed and handwritten submissions have been transcribed.*

## Submitter details

**Organisation (if applicable):**

---

**Your local board:** Albert-Eden

---

## Your feedback

### 1. Climate action targeted rate

To meet our climate ambitions, we must reduce transport emissions in Auckland by 64 per cent by 2030. To address the climate emergency and contribute to this climate goal, we are proposing spending an additional \$1.045 billion (including government funding and other sources) over the next 10 years on a series of targeted actions to reduce emissions and support adaptation. This includes:

- improving transport choice for over one million Aucklanders who will be living within 500 meters of new or improved bus services
- moving to low-emission ferry services
- increasing provision for walking and cycling, and
- increasing tree canopy cover in communities that need it most.

We propose introducing a climate action targeted rate (separate from general rates) to pay for \$574 million of this over the next 10 years. We estimate the targeted rate to be about \$1.12 per week (about \$58 a year) for the median value residential property.

**What do you think of this proposal?** Support

**Tell us why:**

### 2. Managing on-going budget pressures

Due to on-going impacts of COVID-19 on our revenue, and growing inflationary pressure, we are forecasting a budget shortfall of \$85 million for 2022/2023 compared to what was budgeted for in the 10-year Budget 2021-2031. Some of the budget pressures would be ongoing.

We plan to use a range of levers to manage next year's, and on-going, budget pressures, including:

- using the Government's Better Off support package funding
- changing the timing of some capital spending
- implementing cost reductions in the form of efficiency savings and potential reduction in some services
- keeping the previously agreed general rates increase of 3.5 per cent for 2022/2023
- considering the sale or long-term lease of additional non-strategic assets as required.#

**What do you think of our proposal to manage on-going budget pressures?** I don't know

Tell us why:

### 3. Prioritising operating spending

We need to prioritise operating spending to help manage on-going budget pressures. We have proposed a set of criteria to be used when making decisions about cost reductions, including those that could reduce, stop or change some services. #

**What do you think about how we propose to choose which services to reduce, stop or change? Support**

Tell us why:

### 4. Standardising waste management

#### Question A

Over the next three years we are moving to standardise waste services and charges across Auckland. Currently, some of Auckland pays for rubbish collections on their rates bill, and other parts of Auckland buy bin tags or bags to get their rubbish collected.

We are proposing a move to a region-wide rates funded refuse collection service with a choice of three bin sizes to accommodate different household needs, as this is the most cost-effective, equitable and climate friendly option to achieve waste minimisation outcomes.

This proposal is instead of the current Auckland Waste Management and Minimisation Plan approach to move to a region-wide pay-as-you-throw (PAYT) system (e.g. tags and bags).

**What do you think about our proposal to move from a planned region-wide PAYT system to a region-wide rates-funded rubbish collection system? Support (prefer rates-funded system)**

Tell us why:

#### Question B

In addition to how we fund region-wide kerbside rubbish collection, we are also proposing to standardise waste management services and charges across Auckland.

This includes standardising which properties can opt out of council waste services and charges.

**What do you think about these proposals?**

**Standardise the opt-out rules for residential multi-unit developments (10 or more units)** Support

**Standardise the opt-out rules for residential and lifestyle properties with between two and nine units** Support

**Standardise the opt-out rules for non-residential properties** Support

**Apply a minimum base charge to every separately used or inhabited part of a property** Support

Tell us why:

### 5. Local Boards

#### Albert-Eden Local Board

**Tell us your thoughts on our proposed priorities for the local board area in 2022/2023 – have we got it right? I support all priorities**

Tell us why:

## 6. What is important to you?

**Do you have feedback on any other issues, including:**

- Local board decision-making over local community services (page 53 in the consultation document).
- Tūpuna Maunga Authority Operational Plan 2022/2023 (page 53 in the consultation document).
- Changes to fees and charges (page 53 in the consultation document).

Or is there anything further you would like to give feedback on?

### Important privacy information

The personal information that you provide in this form will be held and protected by Auckland Council in accordance with our privacy policy (available at [aucklandcouncil.govt.nz/privacy](https://aucklandcouncil.govt.nz/privacy) and at our libraries and service centres) and with the Privacy Act 1993. The privacy policy explains how we can use and share your personal information in relation to any interaction you have with the council, and how you can access and correct that information. You should familiarise yourself with this policy before submitting this form.



# 4352



# Annual budget 2022/2023

**Note:** *this version of the feedback form has been created for the purpose of publishing submissions. As such, contact and demographic information has been removed and handwritten submissions have been transcribed.*

## Submitter details

**Organisation (if applicable):**

---

**Your local board:** Albert-Eden

---

## Your feedback

### 1. Climate action targeted rate

To meet our climate ambitions, we must reduce transport emissions in Auckland by 64 per cent by 2030. To address the climate emergency and contribute to this climate goal, we are proposing spending an additional \$1.045 billion (including government funding and other sources) over the next 10 years on a series of targeted actions to reduce emissions and support adaptation. This includes:

- improving transport choice for over one million Aucklanders who will be living within 500 meters of new or improved bus services
- moving to low-emission ferry services
- increasing provision for walking and cycling, and
- increasing tree canopy cover in communities that need it most.

We propose introducing a climate action targeted rate (separate from general rates) to pay for \$574 million of this over the next 10 years. We estimate the targeted rate to be about \$1.12 per week (about \$58 a year) for the median value residential property.

**What do you think of this proposal?** Support

**Tell us why:** We are living in a climate emergency. This is the absolute, number one biggest threat we all face. This cannot be denied or ignored. And those who are the most vulnerable - economically, socially, financially - are the ones who feel the impacts most.

This cannot wait. All actions towards reducing climate change are necessary. This must be our number one priority. Putting money towards this now protects our future.

Please support this bill.

Hannah Tasker-Poland

Tāmaki Makaurau

### 2. Managing on-going budget pressures

Due to on-going impacts of COVID-19 on our revenue, and growing inflationary pressure, we are forecasting a budget shortfall of \$85 million for 2022/2023 compared to what was budgeted for in the 10-year Budget 2021-2031. Some of the budget pressures would be ongoing.

We plan to use a range of levers to manage next year's, and on-going, budget pressures, including:

- using the Government's Better Off support package funding
- changing the timing of some capital spending
- implementing cost reductions in the form of efficiency savings and potential reduction in some services
- keeping the previously agreed general rates increase of 3.5 per cent for 2022/2023
- considering the sale or long-term lease of additional non-strategic assets as required.#

**What do you think of our proposal to manage on-going budget pressures?** I don't know

**Tell us why:** I don't know enough about these governments proposals currently to have a definitive answer.

### 3. Prioritising operating spending

We need to prioritise operating spending to help manage on-going budget pressures. We have proposed a set of criteria to be used when making decisions about cost reductions, including those that could reduce, stop or change some services.#

**What do you think about how we propose to choose which services to reduce, stop or change?** Support

**Tell us why:**

### 4. Standardising waste management

#### Question A

Over the next three years we are moving to standardise waste services and charges across Auckland. Currently, some of Auckland pays for rubbish collections on their rates bill, and other parts of Auckland buy bin tags or bags to get their rubbish collected.

We are proposing a move to a region-wide rates funded refuse collection service with a choice of three bin sizes to accommodate different household needs, as this is the most cost-effective, equitable and climate friendly option to achieve waste minimisation outcomes.

This proposal is instead of the current Auckland Waste Management and Minimisation Plan approach to move to a region-wide pay-as-you-throw (PAYT) system (e.g. tags and bags).

**What do you think about our proposal to move from a planned region-wide PAYT system to a region-wide rates-funded rubbish collection system?** Support (prefer rates-funded system)

**Tell us why:** I am all for changes that reduce waste/are more climate friendly

#### Question B

In addition to how we fund region-wide kerbside rubbish collection, we are also proposing to standardise waste management services and charges across Auckland.

This includes standardising which properties can opt out of council waste services and charges.

**What do you think about these proposals?**

**Standardise the opt-out rules for residential multi-unit developments (10 or more units)** Support

**Standardise the opt-out rules for residential and lifestyle properties with between two and nine units** Support

**Standardise the opt-out rules for non-residential properties** Support

**Apply a minimum base charge to every separately used or inhabited part of a property** Support

**Tell us why:**

## 5. Local Boards

### Albert-Eden Local Board

**Tell us your thoughts on our proposed priorities for the local board area in 2022/2023 – have we got it right? I support all priorities**

**Tell us why:**

## 6. What is important to you?

**Do you have feedback on any other issues, including:**

- Local board decision-making over local community services (page 53 in the consultation document).
- Tūpuna Maunga Authority Operational Plan 2022/2023 (page 53 in the consultation document).
- Changes to fees and charges (page 53 in the consultation document).

Or is there anything further you would like to give feedback on?

### Important privacy information

The personal information that you provide in this form will be held and protected by Auckland Council in accordance with our privacy policy (available at [aucklandcouncil.govt.nz/privacy](https://aucklandcouncil.govt.nz/privacy) and at our libraries and service centres) and with the Privacy Act 1993. The privacy policy explains how we can use and share your personal information in relation to any interaction you have with the council, and how you can access and correct that information. You should familiarise yourself with this policy before submitting this form.



# 4364



# Annual budget 2022/2023

**Note:** *this version of the feedback form has been created for the purpose of publishing submissions. As such, contact and demographic information has been removed and handwritten submissions have been transcribed.*

## Submitter details

**Organisation (if applicable):**

---

**Your local board:** Albert-Eden

---

## Your feedback

### 1. Climate action targeted rate

To meet our climate ambitions, we must reduce transport emissions in Auckland by 64 per cent by 2030. To address the climate emergency and contribute to this climate goal, we are proposing spending an additional \$1.045 billion (including government funding and other sources) over the next 10 years on a series of targeted actions to reduce emissions and support adaptation. This includes:

- improving transport choice for over one million Aucklanders who will be living within 500 meters of new or improved bus services
- moving to low-emission ferry services
- increasing provision for walking and cycling, and
- increasing tree canopy cover in communities that need it most.

We propose introducing a climate action targeted rate (separate from general rates) to pay for \$574 million of this over the next 10 years. We estimate the targeted rate to be about \$1.12 per week (about \$58 a year) for the median value residential property.

**What do you think of this proposal?** Support

**Tell us why:** I'm Michaella, I'm 23 years old and live in Grey Lynn Auckland.

In 2019, Auckland Council declared a climate emergency. I believe more needs to be done in Tāmaki Makaurau Auckland to fix this crisis we're in. The Auckland Climate Action Targeted Rate must be passed to show that this declaration is a real emergency and not just empty words.

I don't have a car so more frequent bus routes would make it much easier for me to get around all of the city. Because I live in grey Lynn, I am luckily able to walk to a lot of places but if I ever need to go a distance I mostly find myself having to Uber because the buses to get to certain places are very complicated. If buses were decarbonised and the services were generally improved, I would be benefited in terms of money, time, environmental impact, etc. particularly in the winter time when I find it really hard to travel to places time & cost efficiently. I believe buses need to be decarbonised quickly!

### 2. Managing on-going budget pressures

Due to on-going impacts of COVID-19 on our revenue, and growing inflationary pressure, we are forecasting a budget shortfall of \$85 million for 2022/2023 compared to what was budgeted for in the 10-year Budget 2021-2031. Some of the budget pressures would be ongoing.

We plan to use a range of levers to manage next year's, and on-going, budget pressures, including:

- using the Government's Better Off support package funding
- changing the timing of some capital spending
- implementing cost reductions in the form of efficiency savings and potential reduction in some services
- keeping the previously agreed general rates increase of 3.5 per cent for 2022/2023
- considering the sale or long-term lease of additional non-strategic assets as required.#

**What do you think of our proposal to manage on-going budget pressures?** I don't know

**Tell us why:**

### 3. Prioritising operating spending

We need to prioritise operating spending to help manage on-going budget pressures. We have proposed a set of criteria to be used when making decisions about cost reductions, including those that could reduce, stop or change some services.#

**What do you think about how we propose to choose which services to reduce, stop or change?** Support

**Tell us why:**

### 4. Standardising waste management

#### Question A

Over the next three years we are moving to standardise waste services and charges across Auckland. Currently, some of Auckland pays for rubbish collections on their rates bill, and other parts of Auckland buy bin tags or bags to get their rubbish collected.

We are proposing a move to a region-wide rates funded refuse collection service with a choice of three bin sizes to accommodate different household needs, as this is the most cost-effective, equitable and climate friendly option to achieve waste minimisation outcomes.

This proposal is instead of the current Auckland Waste Management and Minimisation Plan approach to move to a region-wide pay-as-you-throw (PAYT) system (e.g. tags and bags).

**What do you think about our proposal to move from a planned region-wide PAYT system to a region-wide rates-funded rubbish collection system?** Support (prefer rates-funded system)

**Tell us why:**

#### Question B

In addition to how we fund region-wide kerbside rubbish collection, we are also proposing to standardise waste management services and charges across Auckland.

This includes standardising which properties can opt out of council waste services and charges.

**What do you think about these proposals?**

**Standardise the opt-out rules for residential multi-unit developments (10 or more units)** I don't know

**Standardise the opt-out rules for residential and lifestyle properties with between two and nine units** I don't know

**Standardise the opt-out rules for non-residential properties** I don't know

**Apply a minimum base charge to every separately used or inhabited part of a property** I don't know

**Tell us why:**



## 5. Local Boards

### Albert-Eden Local Board

**Tell us your thoughts on our proposed priorities for the local board area in 2022/2023 – have we got it right?**

**Tell us why:**

## 6. What is important to you?

**Do you have feedback on any other issues, including:**

- Local board decision-making over local community services (page 53 in the consultation document).
- Tūpuna Maunga Authority Operational Plan 2022/2023 (page 53 in the consultation document).
- Changes to fees and charges (page 53 in the consultation document).

Or is there anything further you would like to give feedback on?

### Important privacy information

The personal information that you provide in this form will be held and protected by Auckland Council in accordance with our privacy policy (available at [aucklandcouncil.govt.nz/privacy](https://aucklandcouncil.govt.nz/privacy) and at our libraries and service centres) and with the Privacy Act 1993. The privacy policy explains how we can use and share your personal information in relation to any interaction you have with the council, and how you can access and correct that information. You should familiarise yourself with this policy before submitting this form.



# 4387



# Annual budget 2022/2023

**Note:** *this version of the feedback form has been created for the purpose of publishing submissions. As such, contact and demographic information has been removed and handwritten submissions have been transcribed.*

## Submitter details

**Organisation (if applicable):**

---

**Your local board:** Albert-Eden

---

## Your feedback

### 1. Climate action targeted rate

To meet our climate ambitions, we must reduce transport emissions in Auckland by 64 per cent by 2030. To address the climate emergency and contribute to this climate goal, we are proposing spending an additional \$1.045 billion (including government funding and other sources) over the next 10 years on a series of targeted actions to reduce emissions and support adaptation. This includes:

- improving transport choice for over one million Aucklanders who will be living within 500 meters of new or improved bus services
- moving to low-emission ferry services
- increasing provision for walking and cycling, and
- increasing tree canopy cover in communities that need it most.

We propose introducing a climate action targeted rate (separate from general rates) to pay for \$574 million of this over the next 10 years. We estimate the targeted rate to be about \$1.12 per week (about \$58 a year) for the median value residential property.

**What do you think of this proposal?** Support

**Tell us why:** I believe we need to take climate change seriously and this proposed action sounds like a very reasonable and fair way to make some great action in this area.

### 2. Managing on-going budget pressures

Due to on-going impacts of COVID-19 on our revenue, and growing inflationary pressure, we are forecasting a budget shortfall of \$85 million for 2022/2023 compared to what was budgeted for in the 10-year Budget 2021-2031. Some of the budget pressures would be ongoing.

We plan to use a range of levers to manage next year's, and on-going, budget pressures, including:

- using the Government's Better Off support package funding
- changing the timing of some capital spending
- implementing cost reductions in the form of efficiency savings and potential reduction in some services
- keeping the previously agreed general rates increase of 3.5 per cent for 2022/2023
- considering the sale or long-term lease of additional non-strategic assets as required.#

**What do you think of our proposal to manage on-going budget pressures?** Support

**Tell us why:** It sounds like a reasonable reaction to the pressures mentioned like inflation and the impact of COVID-19.

### 3. Prioritising operating spending

We need to prioritise operating spending to help manage on-going budget pressures. We have proposed a set of criteria to be used when making decisions about cost reductions, including those that could reduce, stop or change some services.##

**What do you think about how we propose to choose which services to reduce, stop or change?** Support

**Tell us why:** I think climate action should be one of our top priorities, as neglecting it would ensure a tragic future.

### 4. Standardising waste management

#### Question A

Over the next three years we are moving to standardise waste services and charges across Auckland. Currently, some of Auckland pays for rubbish collections on their rates bill, and other parts of Auckland buy bin tags or bags to get their rubbish collected.

We are proposing a move to a region-wide rates funded refuse collection service with a choice of three bin sizes to accommodate different household needs, as this is the most cost-effective, equitable and climate friendly option to achieve waste minimisation outcomes.

This proposal is instead of the current Auckland Waste Management and Minimisation Plan approach to move to a region-wide pay-as-you-throw (PAYT) system (e.g. tags and bags).

**What do you think about our proposal to move from a planned region-wide PAYT system to a region-wide rates-funded rubbish collection system?** Support (prefer rates-funded system)

**Tell us why:** I think this simpler system is better and as it's more climate friendly, I think it is the wiser option.

#### Question B

In addition to how we fund region-wide kerbside rubbish collection, we are also proposing to standardise waste management services and charges across Auckland.

This includes standardising which properties can opt out of council waste services and charges.

**What do you think about these proposals?**

**Standardise the opt-out rules for residential multi-unit developments (10 or more units)** Support

**Standardise the opt-out rules for residential and lifestyle properties with between two and nine units** Support

**Standardise the opt-out rules for non-residential properties** Support

**Apply a minimum base charge to every separately used or inhabited part of a property** I don't know

**Tell us why:**

### 5. Local Boards

#### Albert-Eden Local Board

**Tell us your thoughts on our proposed priorities for the local board area in 2022/2023 – have we got it right?** I support all priorities

**Tell us why:**

### [Aotea/Great Barrier Local Board](#)

Tell us your thoughts on our proposed priorities for the local board area in 2022/2023 – have we got it right?

More specifically, what do you think of each priority we've listed?

**Community well-being initiatives**

**Marine protection initiatives**

**Water resilience initiatives**

**Environmental protection initiatives**

**Advocating for a bespoke public transport service**

Tell us why:

### [Devonport-Takapuna Local Board](#)

Tell us your thoughts on our proposed priorities for the local board area in 2022/2023 – have we got it right?

Tell us why:

### [Franklin Local Board](#)

Tell us your thoughts on our proposed priorities for the local board area in 2022/2023 – have we got it right?

In addition, would you support the sale of Ardmore Hall and/or Bell Field if the proceeds of that sale were re-invested in Clevedon Showgrounds and/or public facilities in Clevedon Village (e.g. Cricket grounds and the Clevedon Hall)?

Tell us why:

### [Henderson-Massey Local Board](#)

Tell us your thoughts on our proposed priorities for the local board area in 2022/2023 – have we got it right?

Tell us why:

### [Hibiscus and Bays Local Board](#)

Tell us your thoughts on our proposed priorities for the local board area in 2022/2023 – have we got it right?

Tell us why:

### [Howick Local Board](#)

Tell us your thoughts on our proposed priorities for the local board area in 2022/2023 – have we got it right?

Tell us why:

### [Kaipātiki Local Board](#)

Tell us your thoughts on our proposed priorities for the local board area in 2022/2023 – have we got it right?

Tell us why:

### [Māngere-Ōtāhuhu Local Board](#)

Tell us your thoughts on our proposed priorities for the local board area in 2022/2023 – have we got it right?

Tell us why:

### [Manurewa Local Board](#)

Tell us your thoughts on our proposed priorities for the local board area in 2022/2023 – have we got it right?

Tell us why:

### [Maungakiekie-Tāmaki Local Board](#)

Tell us your thoughts on our proposed priorities for the local board area in 2022/2023 – have we got it right?

**Tell us why:**

### [Ōrākei Local Board](#)

**Tell us your thoughts on our proposed priorities for the local board area in 2022/2023 – have we got it right?**

**Tell us why:**

### [Ōtara-Papatoetoe Local Board](#)

**Tell us your thoughts on our proposed priorities for the local board area in 2022/2023 – have we got it right?**

**Community resilience**

**Community resilience (other)**

**Environmental initiatives**

**Environmental initiatives (other)**

**Arts initiatives**

**Tell us why:**

### [Papakura Local Board](#)

**Tell us your thoughts on our proposed priorities for the local board area in 2022/2023 – have we got it right?**

**Tell us why:**

### [Puketāpapa Local Board](#)

**Tell us your thoughts on our proposed priorities for the local board area in 2022/2023 – have we got it right?**

**Tell us why:**

### [Rodney Local Board](#)

**Tell us your thoughts on our proposed priorities for the local board area in 2022/2023 – have we got it right?**

**Tell us why:**

### [Upper Harbour Local Board](#)

**Tell us your thoughts on our proposed priorities for the local board area in 2022/2023 – have we got it right?**

**Tell us why:**

### [Waiheke Local Board](#)

**Tell us your thoughts on our proposed priorities for the local board area in 2022/2023 – have we got it right?**

**Tell us why:**

### [Waitākere Ranges Local Board](#)

**Tell us your thoughts on our proposed priorities for the local board area in 2022/2023 – have we got it right?**

**Tell us why:**

### [Waitematā Local Board](#)

**Tell us your thoughts on our proposed priorities for the local board area in 2022/2023 – have we got it right?**

**Tell us why:**

### [Whau Local Board](#)

**Tell us your thoughts on our proposed priorities for the local board area in 2022/2023 – have we got it right?**

**Tell us why:**

## 6. What is important to you?

**Do you have feedback on any other issues, including:**

- Local board decision-making over local community services (page 53 in the consultation document).
- Tūpuna Maunga Authority Operational Plan 2022/2023 (page 53 in the consultation document).
- Changes to fees and charges (page 53 in the consultation document).

Or is there anything further you would like to give feedback on?

### Important privacy information

The personal information that you provide in this form will be held and protected by Auckland Council in accordance with our privacy policy (available at [aucklandcouncil.govt.nz/privacy](https://aucklandcouncil.govt.nz/privacy) and at our libraries and service centres) and with the Privacy Act 1993. The privacy policy explains how we can use and share your personal information in relation to any interaction you have with the council, and how you can access and correct that information. You should familiarise yourself with this policy before submitting this form.



# 4389



# Annual budget 2022/2023

**Note:** *this version of the feedback form has been created for the purpose of publishing submissions. As such, contact and demographic information has been removed and handwritten submissions have been transcribed.*

## Submitter details

**Organisation (if applicable):**

---

**Your local board:** Albert-Eden

---

## Your feedback

### 1. Climate action targeted rate

To meet our climate ambitions, we must reduce transport emissions in Auckland by 64 per cent by 2030. To address the climate emergency and contribute to this climate goal, we are proposing spending an additional \$1.045 billion (including government funding and other sources) over the next 10 years on a series of targeted actions to reduce emissions and support adaptation. This includes:

- improving transport choice for over one million Aucklanders who will be living within 500 meters of new or improved bus services
- moving to low-emission ferry services
- increasing provision for walking and cycling, and
- increasing tree canopy cover in communities that need it most.

We propose introducing a climate action targeted rate (separate from general rates) to pay for \$574 million of this over the next 10 years. We estimate the targeted rate to be about \$1.12 per week (about \$58 a year) for the median value residential property.

**What do you think of this proposal?** Support

**Tell us why:** I support this but noting that it is never enough! Climate action always needs more budget.

### 2. Managing on-going budget pressures

Due to on-going impacts of COVID-19 on our revenue, and growing inflationary pressure, we are forecasting a budget shortfall of \$85 million for 2022/2023 compared to what was budgeted for in the 10-year Budget 2021-2031. Some of the budget pressures would be ongoing.

We plan to use a range of levers to manage next year's, and on-going, budget pressures, including:

- using the Government's Better Off support package funding
- changing the timing of some capital spending
- implementing cost reductions in the form of efficiency savings and potential reduction in some services
- keeping the previously agreed general rates increase of 3.5 per cent for 2022/2023
- considering the sale or long-term lease of additional non-strategic assets as required.#

**What do you think of our proposal to manage on-going budget pressures?** Support

**Tell us why:**

### 3. Prioritising operating spending

We need to prioritise operating spending to help manage on-going budget pressures. We have proposed a set of criteria to be used when making decisions about cost reductions, including those that could reduce, stop or change some services. #

**What do you think about how we propose to choose which services to reduce, stop or change?**

**Tell us why:**

### 4. Standardising waste management

#### Question A

Over the next three years we are moving to standardise waste services and charges across Auckland. Currently, some of Auckland pays for rubbish collections on their rates bill, and other parts of Auckland buy bin tags or bags to get their rubbish collected.

We are proposing a move to a region-wide rates funded refuse collection service with a choice of three bin sizes to accommodate different household needs, as this is the most cost-effective, equitable and climate friendly option to achieve waste minimisation outcomes.

This proposal is instead of the current Auckland Waste Management and Minimisation Plan approach to move to a region-wide pay-as-you-throw (PAYT) system (e.g. tags and bags).

**What do you think about our proposal to move from a planned region-wide PAYT system to a region-wide rates-funded rubbish collection system?**

**Tell us why:**

#### Question B

In addition to how we fund region-wide kerbside rubbish collection, we are also proposing to standardise waste management services and charges across Auckland.

This includes standardising which properties can opt out of council waste services and charges.

**What do you think about these proposals?**

**Standardise the opt-out rules for residential multi-unit developments (10 or more units)**

**Standardise the opt-out rules for residential and lifestyle properties with between two and nine units**

**Standardise the opt-out rules for non-residential properties**

**Apply a minimum base charge to every separately used or inhabited part of a property**

**Tell us why:**

### 5. Local Boards

### 6. What is important to you?

**Do you have feedback on any other issues, including:**

- Local board decision-making over local community services (page 53 in the consultation document).
- Tūpuna Maunga Authority Operational Plan 2022/2023 (page 53 in the consultation document).



- Changes to fees and charges (page 53 in the consultation document).

Or is there anything further you would like to give feedback on?

### Important privacy information

The personal information that you provide in this form will be held and protected by Auckland Council in accordance with our privacy policy (available at [aucklandcouncil.govt.nz/privacy](https://aucklandcouncil.govt.nz/privacy) and at our libraries and service centres) and with the Privacy Act 1993. The privacy policy explains how we can use and share your personal information in relation to any interaction you have with the council, and how you can access and correct that information. You should familiarise yourself with this policy before submitting this form.



# 4391



# Annual budget 2022/2023

**Note:** *this version of the feedback form has been created for the purpose of publishing submissions. As such, contact and demographic information has been removed and handwritten submissions have been transcribed.*

## Submitter details

**Organisation (if applicable):**

---

**Your local board:** Albert-Eden

---

## Your feedback

### 1. Climate action targeted rate

To meet our climate ambitions, we must reduce transport emissions in Auckland by 64 per cent by 2030. To address the climate emergency and contribute to this climate goal, we are proposing spending an additional \$1.045 billion (including government funding and other sources) over the next 10 years on a series of targeted actions to reduce emissions and support adaptation. This includes:

- improving transport choice for over one million Aucklanders who will be living within 500 meters of new or improved bus services
- moving to low-emission ferry services
- increasing provision for walking and cycling, and
- increasing tree canopy cover in communities that need it most.

We propose introducing a climate action targeted rate (separate from general rates) to pay for \$574 million of this over the next 10 years. We estimate the targeted rate to be about \$1.12 per week (about \$58 a year) for the median value residential property.

**What do you think of this proposal?** Support

**Tell us why:** Because I want to see action for climate change and improve the lives of our citizens

### 2. Managing on-going budget pressures

Due to on-going impacts of COVID-19 on our revenue, and growing inflationary pressure, we are forecasting a budget shortfall of \$85 million for 2022/2023 compared to what was budgeted for in the 10-year Budget 2021-2031. Some of the budget pressures would be ongoing.

We plan to use a range of levers to manage next year's, and on-going, budget pressures, including:

- using the Government's Better Off support package funding
- changing the timing of some capital spending
- implementing cost reductions in the form of efficiency savings and potential reduction in some services
- keeping the previously agreed general rates increase of 3.5 per cent for 2022/2023
- considering the sale or long-term lease of additional non-strategic assets as required.#

**What do you think of our proposal to manage on-going budget pressures?** Support

**Tell us why:** Sounds sensible

### 3. Prioritising operating spending

We need to prioritise operating spending to help manage on-going budget pressures. We have proposed a set of criteria to be used when making decisions about cost reductions, including those that could reduce, stop or change some services. #

**What do you think about how we propose to choose which services to reduce, stop or change?** Support

**Tell us why:** Not at the expense of climate action has a targeted budget

### 4. Standardising waste management

#### Question A

Over the next three years we are moving to standardise waste services and charges across Auckland. Currently, some of Auckland pays for rubbish collections on their rates bill, and other parts of Auckland buy bin tags or bags to get their rubbish collected.

We are proposing a move to a region-wide rates funded refuse collection service with a choice of three bin sizes to accommodate different household needs, as this is the most cost-effective, equitable and climate friendly option to achieve waste minimisation outcomes.

This proposal is instead of the current Auckland Waste Management and Minimisation Plan approach to move to a region-wide pay-as-you-throw (PAYT) system (e.g. tags and bags).

**What do you think about our proposal to move from a planned region-wide PAYT system to a region-wide rates-funded rubbish collection system?** I don't know

**Tell us why:** I hope all waste decisions concentrate on effective means to reduce waste and re-use/ recycle effectively

#### Question B

In addition to how we fund region-wide kerbside rubbish collection, we are also proposing to standardise waste management services and charges across Auckland.

This includes standardising which properties can opt out of council waste services and charges.

**What do you think about these proposals?**

**Standardise the opt-out rules for residential multi-unit developments (10 or more units)** I don't know

**Standardise the opt-out rules for residential and lifestyle properties with between two and nine units** I don't know

**Standardise the opt-out rules for non-residential properties** I don't know

**Apply a minimum base charge to every separately used or inhabited part of a property** I don't know

**Tell us why:**

### 5. Local Boards

#### Albert-Eden Local Board

**Tell us your thoughts on our proposed priorities for the local board area in 2022/2023 – have we got it right?** I support all priorities

**Tell us why:**

## 6. What is important to you?

**Do you have feedback on any other issues, including:**

- Local board decision-making over local community services (page 53 in the consultation document).
- Tūpuna Maunga Authority Operational Plan 2022/2023 (page 53 in the consultation document).
- Changes to fees and charges (page 53 in the consultation document).

Or is there anything further you would like to give feedback on?

### Important privacy information

The personal information that you provide in this form will be held and protected by Auckland Council in accordance with our privacy policy (available at [aucklandcouncil.govt.nz/privacy](https://aucklandcouncil.govt.nz/privacy) and at our libraries and service centres) and with the Privacy Act 1993. The privacy policy explains how we can use and share your personal information in relation to any interaction you have with the council, and how you can access and correct that information. You should familiarise yourself with this policy before submitting this form.



# 4404



# Annual budget 2022/2023

**Note:** *this version of the feedback form has been created for the purpose of publishing submissions. As such, contact and demographic information has been removed and handwritten submissions have been transcribed.*

## Submitter details

**Organisation (if applicable):**

---

**Your local board:** Albert-Eden

---

## Your feedback

### 1. Climate action targeted rate

To meet our climate ambitions, we must reduce transport emissions in Auckland by 64 per cent by 2030. To address the climate emergency and contribute to this climate goal, we are proposing spending an additional \$1.045 billion (including government funding and other sources) over the next 10 years on a series of targeted actions to reduce emissions and support adaptation. This includes:

- improving transport choice for over one million Aucklanders who will be living within 500 meters of new or improved bus services
- moving to low-emission ferry services
- increasing provision for walking and cycling, and
- increasing tree canopy cover in communities that need it most.

We propose introducing a climate action targeted rate (separate from general rates) to pay for \$574 million of this over the next 10 years. We estimate the targeted rate to be about \$1.12 per week (about \$58 a year) for the median value residential property.

**What do you think of this proposal?** Support

**Tell us why:** Climate change is a major threat to life in our city, from sea level rising, to change in ability to use land for current purposes, to severe weather events. We need to both reduce our practices that contribute to climate change, and develop new infrastructure and resources that will help us to live well as climate change occurs.

### 2. Managing on-going budget pressures

Due to on-going impacts of COVID-19 on our revenue, and growing inflationary pressure, we are forecasting a budget shortfall of \$85 million for 2022/2023 compared to what was budgeted for in the 10-year Budget 2021-2031. Some of the budget pressures would be ongoing.

We plan to use a range of levers to manage next year's, and on-going, budget pressures, including:

- using the Government's Better Off support package funding
- changing the timing of some capital spending
- implementing cost reductions in the form of efficiency savings and potential reduction in some services
- keeping the previously agreed general rates increase of 3.5 per cent for 2022/2023

- considering the sale or long-term lease of additional non-strategic assets as required.#

**What do you think of our proposal to manage on-going budget pressures?** Support

**Tell us why:**

### 3. Prioritising operating spending

We need to prioritise operating spending to help manage on-going budget pressures. We have proposed a set of criteria to be used when making decisions about cost reductions, including those that could reduce, stop or change some services.#

**What do you think about how we propose to choose which services to reduce, stop or change?** Support

**Tell us why:**

### 4. Standardising waste management

#### Question A

Over the next three years we are moving to standardise waste services and charges across Auckland. Currently, some of Auckland pays for rubbish collections on their rates bill, and other parts of Auckland buy bin tags or bags to get their rubbish collected.

We are proposing a move to a region-wide rates funded refuse collection service with a choice of three bin sizes to accommodate different household needs, as this is the most cost-effective, equitable and climate friendly option to achieve waste minimisation outcomes.

This proposal is instead of the current Auckland Waste Management and Minimisation Plan approach to move to a region-wide pay-as-you-throw (PAYT) system (e.g. tags and bags).

**What do you think about our proposal to move from a planned region-wide PAYT system to a region-wide rates-funded rubbish collection system?** Support (prefer rates-funded system)

**Tell us why:**

#### Question B

In addition to how we fund region-wide kerbside rubbish collection, we are also proposing to standardise waste management services and charges across Auckland.

This includes standardising which properties can opt out of council waste services and charges.

**What do you think about these proposals?**

**Standardise the opt-out rules for residential multi-unit developments (10 or more units)** Support

**Standardise the opt-out rules for residential and lifestyle properties with between two and nine units** Support

**Standardise the opt-out rules for non-residential properties** Support

**Apply a minimum base charge to every separately used or inhabited part of a property** Support

**Tell us why:**

### 5. Local Boards

#### Albert-Eden Local Board

**Tell us your thoughts on our proposed priorities for the local board area in 2022/2023 – have we got it right?** I support all priorities

**Tell us why:**

## 6. What is important to you?

**Do you have feedback on any other issues, including:**

- Local board decision-making over local community services (page 53 in the consultation document).
- Tūpuna Maunga Authority Operational Plan 2022/2023 (page 53 in the consultation document).
- Changes to fees and charges (page 53 in the consultation document).

Or is there anything further you would like to give feedback on?

## Important privacy information

The personal information that you provide in this form will be held and protected by Auckland Council in accordance with our privacy policy (available at [aucklandcouncil.govt.nz/privacy](https://aucklandcouncil.govt.nz/privacy) and at our libraries and service centres) and with the Privacy Act 1993. The privacy policy explains how we can use and share your personal information in relation to any interaction you have with the council, and how you can access and correct that information. You should familiarise yourself with this policy before submitting this form.



# 4412



# Annual budget 2022/2023

**Note:** *this version of the feedback form has been created for the purpose of publishing submissions. As such, contact and demographic information has been removed and handwritten submissions have been transcribed.*

## Submitter details

**Organisation (if applicable):**

---

**Your local board:** Albert-Eden

---

## Your feedback

### 1. Climate action targeted rate

To meet our climate ambitions, we must reduce transport emissions in Auckland by 64 per cent by 2030. To address the climate emergency and contribute to this climate goal, we are proposing spending an additional \$1.045 billion (including government funding and other sources) over the next 10 years on a series of targeted actions to reduce emissions and support adaptation. This includes:

- improving transport choice for over one million Aucklanders who will be living within 500 meters of new or improved bus services
- moving to low-emission ferry services
- increasing provision for walking and cycling, and
- increasing tree canopy cover in communities that need it most.

We propose introducing a climate action targeted rate (separate from general rates) to pay for \$574 million of this over the next 10 years. We estimate the targeted rate to be about \$1.12 per week (about \$58 a year) for the median value residential property.

**What do you think of this proposal?** Support

**Tell us why:** Making Auckland more sustainable will make it a more healthy and peaceful place. It will also make it safer and more hospitable to birds and wildlife.

### 2. Managing on-going budget pressures

Due to on-going impacts of COVID-19 on our revenue, and growing inflationary pressure, we are forecasting a budget shortfall of \$85 million for 2022/2023 compared to what was budgeted for in the 10-year Budget 2021-2031. Some of the budget pressures would be ongoing.

We plan to use a range of levers to manage next year's, and on-going, budget pressures, including:

- using the Government's Better Off support package funding
- changing the timing of some capital spending
- implementing cost reductions in the form of efficiency savings and potential reduction in some services
- keeping the previously agreed general rates increase of 3.5 per cent for 2022/2023
- considering the sale or long-term lease of additional non-strategic assets as required.#



**What do you think of our proposal to manage on-going budget pressures?** I don't know

**Tell us why:** Not sure

### 3. Prioritising operating spending

We need to prioritise operating spending to help manage on-going budget pressures. We have proposed a set of criteria to be used when making decisions about cost reductions, including those that could reduce, stop or change some services.##

**What do you think about how we propose to choose which services to reduce, stop or change?** Support

**Tell us why:** If those services are polluting or destroying the environment.

### 4. Standardising waste management

#### Question A

Over the next three years we are moving to standardise waste services and charges across Auckland. Currently, some of Auckland pays for rubbish collections on their rates bill, and other parts of Auckland buy bin tags or bags to get their rubbish collected.

We are proposing a move to a region-wide rates funded refuse collection service with a choice of three bin sizes to accommodate different household needs, as this is the most cost-effective, equitable and climate friendly option to achieve waste minimisation outcomes.

This proposal is instead of the current Auckland Waste Management and Minimisation Plan approach to move to a region-wide pay-as-you-throw (PAYT) system (e.g. tags and bags).

**What do you think about our proposal to move from a planned region-wide PAYT system to a region-wide rates-funded rubbish collection system?** Support (prefer rates-funded system)

**Tell us why:** Not sure.

#### Question B

In addition to how we fund region-wide kerbside rubbish collection, we are also proposing to standardise waste management services and charges across Auckland.

This includes standardising which properties can opt out of council waste services and charges.

**What do you think about these proposals?**

**Standardise the opt-out rules for residential multi-unit developments (10 or more units)**

**Standardise the opt-out rules for residential and lifestyle properties with between two and nine units**

**Standardise the opt-out rules for non-residential properties**

**Apply a minimum base charge to every separately used or inhabited part of a property**

**Tell us why:**

### 5. Local Boards

### 6. What is important to you?

**Do you have feedback on any other issues, including:**

- Local board decision-making over local community services (page 53 in the consultation document).

- Tūpuna Maunga Authority Operational Plan 2022/2023 (page 53 in the consultation document).
- Changes to fees and charges (page 53 in the consultation document).

Or is there anything further you would like to give feedback on?

## Important privacy information

The personal information that you provide in this form will be held and protected by Auckland Council in accordance with our privacy policy (available at [aucklandcouncil.govt.nz/privacy](https://aucklandcouncil.govt.nz/privacy) and at our libraries and service centres) and with the Privacy Act 1993. The privacy policy explains how we can use and share your personal information in relation to any interaction you have with the council, and how you can access and correct that information. You should familiarise yourself with this policy before submitting this form.



# 4415



# Annual budget 2022/2023

**Note:** *this version of the feedback form has been created for the purpose of publishing submissions. As such, contact and demographic information has been removed and handwritten submissions have been transcribed.*

## Submitter details

**Organisation (if applicable):**

---

**Your local board:** Albert-Eden

---

## Your feedback

### 1. Climate action targeted rate

To meet our climate ambitions, we must reduce transport emissions in Auckland by 64 per cent by 2030. To address the climate emergency and contribute to this climate goal, we are proposing spending an additional \$1.045 billion (including government funding and other sources) over the next 10 years on a series of targeted actions to reduce emissions and support adaptation. This includes:

- improving transport choice for over one million Aucklanders who will be living within 500 meters of new or improved bus services
- moving to low-emission ferry services
- increasing provision for walking and cycling, and
- increasing tree canopy cover in communities that need it most.

We propose introducing a climate action targeted rate (separate from general rates) to pay for \$574 million of this over the next 10 years. We estimate the targeted rate to be about \$1.12 per week (about \$58 a year) for the median value residential property.

**What do you think of this proposal?** Support

**Tell us why:** We cannot ignore climate change for any longer, and action needs to be taken now

### 2. Managing on-going budget pressures

Due to on-going impacts of COVID-19 on our revenue, and growing inflationary pressure, we are forecasting a budget shortfall of \$85 million for 2022/2023 compared to what was budgeted for in the 10-year Budget 2021-2031. Some of the budget pressures would be ongoing.

We plan to use a range of levers to manage next year's, and on-going, budget pressures, including:

- using the Government's Better Off support package funding
- changing the timing of some capital spending
- implementing cost reductions in the form of efficiency savings and potential reduction in some services
- keeping the previously agreed general rates increase of 3.5 per cent for 2022/2023
- considering the sale or long-term lease of additional non-strategic assets as required.#

**What do you think of our proposal to manage on-going budget pressures?**

**Tell us why:**

### 3. Prioritising operating spending

We need to prioritise operating spending to help manage on-going budget pressures. We have proposed a set of criteria to be used when making decisions about cost reductions, including those that could reduce, stop or change some services. #

**What do you think about how we propose to choose which services to reduce, stop or change?**

**Tell us why:**

### 4. Standardising waste management

#### Question A

Over the next three years we are moving to standardise waste services and charges across Auckland. Currently, some of Auckland pays for rubbish collections on their rates bill, and other parts of Auckland buy bin tags or bags to get their rubbish collected.

We are proposing a move to a region-wide rates funded refuse collection service with a choice of three bin sizes to accommodate different household needs, as this is the most cost-effective, equitable and climate friendly option to achieve waste minimisation outcomes.

This proposal is instead of the current Auckland Waste Management and Minimisation Plan approach to move to a region-wide pay-as-you-throw (PAYT) system (e.g. tags and bags).

**What do you think about our proposal to move from a planned region-wide PAYT system to a region-wide rates-funded rubbish collection system?**

**Tell us why:**

#### Question B

In addition to how we fund region-wide kerbside rubbish collection, we are also proposing to standardise waste management services and charges across Auckland.

This includes standardising which properties can opt out of council waste services and charges.

**What do you think about these proposals?**

**Standardise the opt-out rules for residential multi-unit developments (10 or more units)**

**Standardise the opt-out rules for residential and lifestyle properties with between two and nine units**

**Standardise the opt-out rules for non-residential properties**

**Apply a minimum base charge to every separately used or inhabited part of a property**

**Tell us why:**

### 5. Local Boards

### 6. What is important to you?

**Do you have feedback on any other issues, including:**

- Local board decision-making over local community services (page 53 in the consultation document).
- Tūpuna Maunga Authority Operational Plan 2022/2023 (page 53 in the consultation document).

- Changes to fees and charges (page 53 in the consultation document).

Or is there anything further you would like to give feedback on?

### Important privacy information

The personal information that you provide in this form will be held and protected by Auckland Council in accordance with our privacy policy (available at [aucklandcouncil.govt.nz/privacy](https://aucklandcouncil.govt.nz/privacy) and at our libraries and service centres) and with the Privacy Act 1993. The privacy policy explains how we can use and share your personal information in relation to any interaction you have with the council, and how you can access and correct that information. You should familiarise yourself with this policy before submitting this form.



# 4419



# Annual budget 2022/2023

**Note:** *this version of the feedback form has been created for the purpose of publishing submissions. As such, contact and demographic information has been removed and handwritten submissions have been transcribed.*

## Submitter details

**Organisation (if applicable):**

---

**Your local board:** Albert-Eden

---

## Your feedback

### 1. Climate action targeted rate

To meet our climate ambitions, we must reduce transport emissions in Auckland by 64 per cent by 2030. To address the climate emergency and contribute to this climate goal, we are proposing spending an additional \$1.045 billion (including government funding and other sources) over the next 10 years on a series of targeted actions to reduce emissions and support adaptation. This includes:

- improving transport choice for over one million Aucklanders who will be living within 500 meters of new or improved bus services
- moving to low-emission ferry services
- increasing provision for walking and cycling, and
- increasing tree canopy cover in communities that need it most.

We propose introducing a climate action targeted rate (separate from general rates) to pay for \$574 million of this over the next 10 years. We estimate the targeted rate to be about \$1.12 per week (about \$58 a year) for the median value residential property.

**What do you think of this proposal?** Support

**Tell us why:** Because the car culture in Auckland/NZ is horrendous and this will go a little way to mitigating that.

### 2. Managing on-going budget pressures

Due to on-going impacts of COVID-19 on our revenue, and growing inflationary pressure, we are forecasting a budget shortfall of \$85 million for 2022/2023 compared to what was budgeted for in the 10-year Budget 2021-2031. Some of the budget pressures would be ongoing.

We plan to use a range of levers to manage next year's, and on-going, budget pressures, including:

- using the Government's Better Off support package funding
- changing the timing of some capital spending
- implementing cost reductions in the form of efficiency savings and potential reduction in some services
- keeping the previously agreed general rates increase of 3.5 per cent for 2022/2023
- considering the sale or long-term lease of additional non-strategic assets as required.#

**What do you think of our proposal to manage on-going budget pressures?** Support

**Tell us why:** Council should increase debt to fund longterm infrastructure, council programmes etc thereby canceling the need for any austerity measures.

### 3. Prioritising operating spending

We need to prioritise operating spending to help manage on-going budget pressures. We have proposed a set of criteria to be used when making decisions about cost reductions, including those that could reduce, stop or change some services.##

**What do you think about how we propose to choose which services to reduce, stop or change? Support**

**Tell us why:**

### 4. Standardising waste management

#### Question A

Over the next three years we are moving to standardise waste services and charges across Auckland. Currently, some of Auckland pays for rubbish collections on their rates bill, and other parts of Auckland buy bin tags or bags to get their rubbish collected.

We are proposing a move to a region-wide rates funded refuse collection service with a choice of three bin sizes to accommodate different household needs, as this is the most cost-effective, equitable and climate friendly option to achieve waste minimisation outcomes.

This proposal is instead of the current Auckland Waste Management and Minimisation Plan approach to move to a region-wide pay-as-you-throw (PAYT) system (e.g. tags and bags).

**What do you think about our proposal to move from a planned region-wide PAYT system to a region-wide rates-funded rubbish collection system? Support (prefer rates-funded system)**

**Tell us why:**

#### Question B

In addition to how we fund region-wide kerbside rubbish collection, we are also proposing to standardise waste management services and charges across Auckland.

This includes standardising which properties can opt out of council waste services and charges.

**What do you think about these proposals?**

**Standardise the opt-out rules for residential multi-unit developments (10 or more units)**

**Standardise the opt-out rules for residential and lifestyle properties with between two and nine units**

**Standardise the opt-out rules for non-residential properties**

**Apply a minimum base charge to every separately used or inhabited part of a property**

**Tell us why:**

### 5. Local Boards

#### Albert-Eden Local Board

**Tell us your thoughts on our proposed priorities for the local board area in 2022/2023 – have we got it right? I support most priorities**

**Tell us why:**

## 6. What is important to you?

### Do you have feedback on any other issues, including:

- Local board decision-making over local community services (page 53 in the consultation document).
- Tūpuna Maunga Authority Operational Plan 2022/2023 (page 53 in the consultation document).
- Changes to fees and charges (page 53 in the consultation document).

Or is there anything further you would like to give feedback on?

Would love to see Chamberlain public park opened as a proper park for the people i.e. we get rid of the golf! Especially important because of housing intensification happening in the surrounding area. This is a massive greenspace on my doorstep that we are all effectively forbidden from using. This is a terrible situation to still be in. Please do the right thing C and R local board members - My staunch National Party voting friend from school voted CityVision in the last council elections because of this particular issue.

### Important privacy information

The personal information that you provide in this form will be held and protected by Auckland Council in accordance with our privacy policy (available at [aucklandcouncil.govt.nz/privacy](https://aucklandcouncil.govt.nz/privacy) and at our libraries and service centres) and with the Privacy Act 1993. The privacy policy explains how we can use and share your personal information in relation to any interaction you have with the council, and how you can access and correct that information. You should familiarise yourself with this policy before submitting this form.





# 4425



# Annual budget 2022/2023

**Note:** *this version of the feedback form has been created for the purpose of publishing submissions. As such, contact and demographic information has been removed and handwritten submissions have been transcribed.*

## Submitter details

**Organisation (if applicable):**

---

**Your local board:** Albert-Eden

---

## Your feedback

### 1. Climate action targeted rate

To meet our climate ambitions, we must reduce transport emissions in Auckland by 64 per cent by 2030. To address the climate emergency and contribute to this climate goal, we are proposing spending an additional \$1.045 billion (including government funding and other sources) over the next 10 years on a series of targeted actions to reduce emissions and support adaptation. This includes:

- improving transport choice for over one million Aucklanders who will be living within 500 meters of new or improved bus services
- moving to low-emission ferry services
- increasing provision for walking and cycling, and
- increasing tree canopy cover in communities that need it most.

We propose introducing a climate action targeted rate (separate from general rates) to pay for \$574 million of this over the next 10 years. We estimate the targeted rate to be about \$1.12 per week (about \$58 a year) for the median value residential property.

**What do you think of this proposal?** Support

**Tell us why:** I am a student and often rely on public transport, I support any improvement to the current system. I also think that our government needs to take more action on mitigating climate change.

### 2. Managing on-going budget pressures

Due to on-going impacts of COVID-19 on our revenue, and growing inflationary pressure, we are forecasting a budget shortfall of \$85 million for 2022/2023 compared to what was budgeted for in the 10-year Budget 2021-2031. Some of the budget pressures would be ongoing.

We plan to use a range of levers to manage next year's, and on-going, budget pressures, including:

- using the Government's Better Off support package funding
- changing the timing of some capital spending
- implementing cost reductions in the form of efficiency savings and potential reduction in some services
- keeping the previously agreed general rates increase of 3.5 per cent for 2022/2023
- considering the sale or long-term lease of additional non-strategic assets as required.#

**What do you think of our proposal to manage on-going budget pressures? I don't know**

**Tell us why:**

### 3. Prioritising operating spending

We need to prioritise operating spending to help manage on-going budget pressures. We have proposed a set of criteria to be used when making decisions about cost reductions, including those that could reduce, stop or change some services.##

**What do you think about how we propose to choose which services to reduce, stop or change? I don't know**

**Tell us why:**

### 4. Standardising waste management

#### Question A

Over the next three years we are moving to standardise waste services and charges across Auckland. Currently, some of Auckland pays for rubbish collections on their rates bill, and other parts of Auckland buy bin tags or bags to get their rubbish collected.

We are proposing a move to a region-wide rates funded refuse collection service with a choice of three bin sizes to accommodate different household needs, as this is the most cost-effective, equitable and climate friendly option to achieve waste minimisation outcomes.

This proposal is instead of the current Auckland Waste Management and Minimisation Plan approach to move to a region-wide pay-as-you-throw (PAYT) system (e.g. tags and bags).

**What do you think about our proposal to move from a planned region-wide PAYT system to a region-wide rates-funded rubbish collection system? Support (prefer rates-funded system)**

**Tell us why:** It seems less complicated, as someone who has dealt with both systems.

#### Question B

In addition to how we fund region-wide kerbside rubbish collection, we are also proposing to standardise waste management services and charges across Auckland.

This includes standardising which properties can opt out of council waste services and charges.

**What do you think about these proposals?**

**Standardise the opt-out rules for residential multi-unit developments (10 or more units)** Support

**Standardise the opt-out rules for residential and lifestyle properties with between two and nine units** Support

**Standardise the opt-out rules for non-residential properties** Support

**Apply a minimum base charge to every separately used or inhabited part of a property** Support

**Tell us why:**

### 5. Local Boards

#### Albert-Eden Local Board

**Tell us your thoughts on our proposed priorities for the local board area in 2022/2023 – have we got it right? I support all priorities**

**Tell us why:** I would love a more interconnected community, and there are hardly any native trees where I live, which is terrible for native species.

## 6. What is important to you?

**Do you have feedback on any other issues, including:**

- Local board decision-making over local community services (page 53 in the consultation document).
- Tūpuna Maunga Authority Operational Plan 2022/2023 (page 53 in the consultation document).
- Changes to fees and charges (page 53 in the consultation document).

Or is there anything further you would like to give feedback on?

## Important privacy information

The personal information that you provide in this form will be held and protected by Auckland Council in accordance with our privacy policy (available at [aucklandcouncil.govt.nz/privacy](https://aucklandcouncil.govt.nz/privacy) and at our libraries and service centres) and with the Privacy Act 1993. The privacy policy explains how we can use and share your personal information in relation to any interaction you have with the council, and how you can access and correct that information. You should familiarise yourself with this policy before submitting this form.



# 4429



# Annual budget 2022/2023

**Note:** *this version of the feedback form has been created for the purpose of publishing submissions. As such, contact and demographic information has been removed and handwritten submissions have been transcribed.*

## Submitter details

**Organisation (if applicable):**

---

**Your local board:** Albert-Eden

---

## Your feedback

### 1. Climate action targeted rate

To meet our climate ambitions, we must reduce transport emissions in Auckland by 64 per cent by 2030. To address the climate emergency and contribute to this climate goal, we are proposing spending an additional \$1.045 billion (including government funding and other sources) over the next 10 years on a series of targeted actions to reduce emissions and support adaptation. This includes:

- improving transport choice for over one million Aucklanders who will be living within 500 meters of new or improved bus services
- moving to low-emission ferry services
- increasing provision for walking and cycling, and
- increasing tree canopy cover in communities that need it most.

We propose introducing a climate action targeted rate (separate from general rates) to pay for \$574 million of this over the next 10 years. We estimate the targeted rate to be about \$1.12 per week (about \$58 a year) for the median value residential property.

**What do you think of this proposal?** Support

**Tell us why:** Climate change needs addressing urgently.

### 2. Managing on-going budget pressures

Due to on-going impacts of COVID-19 on our revenue, and growing inflationary pressure, we are forecasting a budget shortfall of \$85 million for 2022/2023 compared to what was budgeted for in the 10-year Budget 2021-2031. Some of the budget pressures would be ongoing.

We plan to use a range of levers to manage next year's, and on-going, budget pressures, including:

- using the Government's Better Off support package funding
- changing the timing of some capital spending
- implementing cost reductions in the form of efficiency savings and potential reduction in some services
- keeping the previously agreed general rates increase of 3.5 per cent for 2022/2023
- considering the sale or long-term lease of additional non-strategic assets as required.#

**What do you think of our proposal to manage on-going budget pressures?** I don't know

Tell us why:

### 3. Prioritising operating spending

We need to prioritise operating spending to help manage on-going budget pressures. We have proposed a set of criteria to be used when making decisions about cost reductions, including those that could reduce, stop or change some services. #

**What do you think about how we propose to choose which services to reduce, stop or change?** I don't know

Tell us why:

### 4. Standardising waste management

#### Question A

Over the next three years we are moving to standardise waste services and charges across Auckland. Currently, some of Auckland pays for rubbish collections on their rates bill, and other parts of Auckland buy bin tags or bags to get their rubbish collected.

We are proposing a move to a region-wide rates funded refuse collection service with a choice of three bin sizes to accommodate different household needs, as this is the most cost-effective, equitable and climate friendly option to achieve waste minimisation outcomes.

This proposal is instead of the current Auckland Waste Management and Minimisation Plan approach to move to a region-wide pay-as-you-throw (PAYT) system (e.g. tags and bags).

**What do you think about our proposal to move from a planned region-wide PAYT system to a region-wide rates-funded rubbish collection system?** Support (prefer rates-funded system)

Tell us why:

#### Question B

In addition to how we fund region-wide kerbside rubbish collection, we are also proposing to standardise waste management services and charges across Auckland.

This includes standardising which properties can opt out of council waste services and charges.

**What do you think about these proposals?**

**Standardise the opt-out rules for residential multi-unit developments (10 or more units)** I don't know

**Standardise the opt-out rules for residential and lifestyle properties with between two and nine units** I don't know

**Standardise the opt-out rules for non-residential properties** I don't know

**Apply a minimum base charge to every separately used or inhabited part of a property**

Tell us why:

### 5. Local Boards

#### Albert-Eden Local Board

**Tell us your thoughts on our proposed priorities for the local board area in 2022/2023 – have we got it right?** I support most priorities

Tell us why:

## 6. What is important to you?

**Do you have feedback on any other issues, including:**

- Local board decision-making over local community services (page 53 in the consultation document).
- Tūpuna Maunga Authority Operational Plan 2022/2023 (page 53 in the consultation document).
- Changes to fees and charges (page 53 in the consultation document).

Or is there anything further you would like to give feedback on?

### Important privacy information

The personal information that you provide in this form will be held and protected by Auckland Council in accordance with our privacy policy (available at [aucklandcouncil.govt.nz/privacy](https://aucklandcouncil.govt.nz/privacy) and at our libraries and service centres) and with the Privacy Act 1993. The privacy policy explains how we can use and share your personal information in relation to any interaction you have with the council, and how you can access and correct that information. You should familiarise yourself with this policy before submitting this form.



# 4431



# Annual budget 2022/2023

**Note:** *this version of the feedback form has been created for the purpose of publishing submissions. As such, contact and demographic information has been removed and handwritten submissions have been transcribed.*

## Submitter details

**Organisation (if applicable):**

---

**Your local board:** Albert-Eden

---

## Your feedback

### 1. Climate action targeted rate

To meet our climate ambitions, we must reduce transport emissions in Auckland by 64 per cent by 2030. To address the climate emergency and contribute to this climate goal, we are proposing spending an additional \$1.045 billion (including government funding and other sources) over the next 10 years on a series of targeted actions to reduce emissions and support adaptation. This includes:

- improving transport choice for over one million Aucklanders who will be living within 500 meters of new or improved bus services
- moving to low-emission ferry services
- increasing provision for walking and cycling, and
- increasing tree canopy cover in communities that need it most.

We propose introducing a climate action targeted rate (separate from general rates) to pay for \$574 million of this over the next 10 years. We estimate the targeted rate to be about \$1.12 per week (about \$58 a year) for the median value residential property.

**What do you think of this proposal?** Support

**Tell us why:** Need to support climate action through funding

### 2. Managing on-going budget pressures

Due to on-going impacts of COVID-19 on our revenue, and growing inflationary pressure, we are forecasting a budget shortfall of \$85 million for 2022/2023 compared to what was budgeted for in the 10-year Budget 2021-2031. Some of the budget pressures would be ongoing.

We plan to use a range of levers to manage next year's, and on-going, budget pressures, including:

- using the Government's Better Off support package funding
- changing the timing of some capital spending
- implementing cost reductions in the form of efficiency savings and potential reduction in some services
- keeping the previously agreed general rates increase of 3.5 per cent for 2022/2023
- considering the sale or long-term lease of additional non-strategic assets as required.#

**What do you think of our proposal to manage on-going budget pressures?** Support

**Tell us why:** Good way of dividing costs

### 3. Prioritising operating spending

We need to prioritise operating spending to help manage on-going budget pressures. We have proposed a set of criteria to be used when making decisions about cost reductions, including those that could reduce, stop or change some services. #

**What do you think about how we propose to choose which services to reduce, stop or change?** I don't know

**Tell us why:** Question not clear - stop and change which services? Buses? Rubbish collection? More specifics needed.

### 4. Standardising waste management

#### Question A

Over the next three years we are moving to standardise waste services and charges across Auckland. Currently, some of Auckland pays for rubbish collections on their rates bill, and other parts of Auckland buy bin tags or bags to get their rubbish collected.

We are proposing a move to a region-wide rates funded refuse collection service with a choice of three bin sizes to accommodate different household needs, as this is the most cost-effective, equitable and climate friendly option to achieve waste minimisation outcomes.

This proposal is instead of the current Auckland Waste Management and Minimisation Plan approach to move to a region-wide pay-as-you-throw (PAYT) system (e.g. tags and bags).

**What do you think about our proposal to move from a planned region-wide PAYT system to a region-wide rates-funded rubbish collection system?** Support (prefer rates-funded system)

**Tell us why:** I rent so this would be preferable

#### Question B

In addition to how we fund region-wide kerbside rubbish collection, we are also proposing to standardise waste management services and charges across Auckland.

This includes standardising which properties can opt out of council waste services and charges.

**What do you think about these proposals?**

**Standardise the opt-out rules for residential multi-unit developments (10 or more units)** Support

**Standardise the opt-out rules for residential and lifestyle properties with between two and nine units** Support

**Standardise the opt-out rules for non-residential properties** Support

**Apply a minimum base charge to every separately used or inhabited part of a property** Support

**Tell us why:**

### 5. Local Boards

#### Albert-Eden Local Board

**Tell us your thoughts on our proposed priorities for the local board area in 2022/2023 – have we got it right?** I support most priorities

**Tell us why:**



## 6. What is important to you?

**Do you have feedback on any other issues, including:**

- Local board decision-making over local community services (page 53 in the consultation document).
- Tūpuna Maunga Authority Operational Plan 2022/2023 (page 53 in the consultation document).
- Changes to fees and charges (page 53 in the consultation document).

Or is there anything further you would like to give feedback on?

Climate action, improving recycling. SOFT plastic recycling would be great! More community composting stations.

### Important privacy information

The personal information that you provide in this form will be held and protected by Auckland Council in accordance with our privacy policy (available at [aucklandcouncil.govt.nz/privacy](https://aucklandcouncil.govt.nz/privacy) and at our libraries and service centres) and with the Privacy Act 1993. The privacy policy explains how we can use and share your personal information in relation to any interaction you have with the council, and how you can access and correct that information. You should familiarise yourself with this policy before submitting this form.



# 4432



# Annual budget 2022/2023

**Note:** *this version of the feedback form has been created for the purpose of publishing submissions. As such, contact and demographic information has been removed and handwritten submissions have been transcribed.*

## Submitter details

**Organisation (if applicable):**

---

**Your local board:** Albert-Eden

---

## Your feedback

### 1. Climate action targeted rate

To meet our climate ambitions, we must reduce transport emissions in Auckland by 64 per cent by 2030. To address the climate emergency and contribute to this climate goal, we are proposing spending an additional \$1.045 billion (including government funding and other sources) over the next 10 years on a series of targeted actions to reduce emissions and support adaptation. This includes:

- improving transport choice for over one million Aucklanders who will be living within 500 meters of new or improved bus services
- moving to low-emission ferry services
- increasing provision for walking and cycling, and
- increasing tree canopy cover in communities that need it most.

We propose introducing a climate action targeted rate (separate from general rates) to pay for \$574 million of this over the next 10 years. We estimate the targeted rate to be about \$1.12 per week (about \$58 a year) for the median value residential property.

**What do you think of this proposal?** Support

**Tell us why:** I support a targeted rate, in combination with more direct measures such as 1. Congestion charging / Peak Hour Transit Charging 2. Large scale re-allocation of existing roads to bike lanes and public transport 3. Incentives to promote use of public transport and or multimode commuting / transport options. 4. charging of no segregated and progressive charging on waste streams. I believe that ALL decisions taken by Auckland Council should have a Carbon price and Carbon reduction budget attached, so that the effectiveness of spending can be easily evaluated. Currently many projects are claimed as low carbon projects, but no carbon cost has been associated, as an example, the organic waste collection is claimed as a "Low Carbon Project" but the solution chosen involves trucking the waste 6 hours to Reparoa. No information is available to determine if this will even be carbon neutral, let alone achieve a reduction. There are many other projects such as this that will need a carbon impact assessment publicised so that the public can be confident any proposal will achieves the carbon reduction goals as stated.

### 2. Managing on-going budget pressures

Due to on-going impacts of COVID-19 on our revenue, and growing inflationary pressure, we are forecasting a budget shortfall of \$85 million for 2022/2023 compared to what was budgeted for in the 10-year Budget 2021-2031. Some of the budget pressures would be ongoing.

We plan to use a range of levers to manage next year's, and on-going, budget pressures, including:

- using the Government's Better Off support package funding
- changing the timing of some capital spending
- implementing cost reductions in the form of efficiency savings and potential reduction in some services
- keeping the previously agreed general rates increase of 3.5 per cent for 2022/2023
- considering the sale or long-term lease of additional non-strategic assets as required. #

**What do you think of our proposal to manage on-going budget pressures?** Other

**Tell us why:** AC should be adding targeted rates to reduce climate impacts such as congestion charges and progressive consumption charges against council services such as waste and water. Currently charges are calculated on a flat rate, which encourages the idea that consumption (of resources or transport with climate impacts) is OK as long as you can legally afford to pay for it. Profligate use of resources including transport, waste and water need to have strong disincentives.

### 3. Prioritising operating spending

We need to prioritise operating spending to help manage on-going budget pressures. We have proposed a set of criteria to be used when making decisions about cost reductions, including those that could reduce, stop or change some services. #

**What do you think about how we propose to choose which services to reduce, stop or change?** Support

**Tell us why:** I believe AC needs to prioritise spending based on the immediate impact to climate, livable cities and community enhancement.

### 4. Standardising waste management

#### Question A

Over the next three years we are moving to standardise waste services and charges across Auckland. Currently, some of Auckland pays for rubbish collections on their rates bill, and other parts of Auckland buy bin tags or bags to get their rubbish collected.

We are proposing a move to a region-wide rates funded refuse collection service with a choice of three bin sizes to accommodate different household needs, as this is the most cost-effective, equitable and climate friendly option to achieve waste minimisation outcomes.

This proposal is instead of the current Auckland Waste Management and Minimisation Plan approach to move to a region-wide pay-as-you-throw (PAYT) system (e.g. tags and bags).

**What do you think about our proposal to move from a planned region-wide PAYT system to a region-wide rates-funded rubbish collection system?** Other

**Tell us why:** I do not support the current proposal to collect organic waste and transport it to Reparoa for processing, and especially do not support the proposal to charge my household for a service we do not require. Household's like mine that have committed to zero waste and make very strong efforts to reduce our waste stream should not have to subsidise the organic waste service. I think households should have an opt-out.

I also believe that AC should provide Carbon assessments of every part of their proposed and existing operations, so the impact to the environment can be accurately assessed.

I believe that AC should report the percentage and volume of waste and recycling collected that is processed on-shore and what percentage is processed offshore, and what the enduse of all recycling collected is. Currently there is no requirement to ensure that material collected as "recycling" is actually recycled at all.

#### Question B

In addition to how we fund region-wide kerbside rubbish collection, we are also proposing to standardise waste management services and charges across Auckland.

This includes standardising which properties can opt out of council waste services and charges.

## What do you think about these proposals?

**Standardise the opt-out rules for residential multi-unit developments (10 or more units)**

**Standardise the opt-out rules for residential and lifestyle properties with between two and nine units**

**Standardise the opt-out rules for non-residential properties**

**Apply a minimum base charge to every separately used or inhabited part of a property**

**Tell us why:**

## 5. Local Boards

## 6. What is important to you?

**Do you have feedback on any other issues, including:**

- Local board decision-making over local community services (page 53 in the consultation document).
- Tūpuna Maunga Authority Operational Plan 2022/2023 (page 53 in the consultation document).
- Changes to fees and charges (page 53 in the consultation document).

Or is there anything further you would like to give feedback on?

I believe that bold action is required to achieve the stated goals of Auckland Council, especially in light of the rapidly developing Climate crisis, and risk created by the conflict in Ukraine in a post pandemic world. This plan is not really bold, it's a plan that delivers the minimum acceptable solution, which will not be enough in the future. This will require the council to not only make some difficult decisions, but also to take some risks, something that is very difficult for a conservative, risk adverse organisation like Auckland Council to do. There are many potential solutions that can be enacted immediately, but will require some political will power in combination with conviction from the council officers. As an example, many cities around the world have removed car lanes from the transit system and allocated those lanes to cyclists and active transport solutions. Why has this not happened in Auckland? Why is there not a bus lane on the NW Motorway? Why is there not a solution that allows cyclists to ride across the Harbour Bridge? Why is there not a congestion charge, and a peak hour charge on the transit system for people who chose to overload the transport system by driving their own car to work? We face some very difficult challenges which will be more difficult to solve, the longer we procrastinate.

## Important privacy information

The personal information that you provide in this form will be held and protected by Auckland Council in accordance with our privacy policy (available at [aucklandcouncil.govt.nz/privacy](https://aucklandcouncil.govt.nz/privacy) and at our libraries and service centres) and with the Privacy Act 1993. The privacy policy explains how we can use and share your personal information in relation to any interaction you have with the council, and how you can access and correct that information. You should familiarise yourself with this policy before submitting this form.



# 4437



# Annual budget 2022/2023

**Note:** *this version of the feedback form has been created for the purpose of publishing submissions. As such, contact and demographic information has been removed and handwritten submissions have been transcribed.*

## Submitter details

**Organisation (if applicable):**

---

**Your local board:** Albert-Eden

---

## Your feedback

### 1. Climate action targeted rate

To meet our climate ambitions, we must reduce transport emissions in Auckland by 64 per cent by 2030. To address the climate emergency and contribute to this climate goal, we are proposing spending an additional \$1.045 billion (including government funding and other sources) over the next 10 years on a series of targeted actions to reduce emissions and support adaptation. This includes:

- improving transport choice for over one million Aucklanders who will be living within 500 meters of new or improved bus services
- moving to low-emission ferry services
- increasing provision for walking and cycling, and
- increasing tree canopy cover in communities that need it most.

We propose introducing a climate action targeted rate (separate from general rates) to pay for \$574 million of this over the next 10 years. We estimate the targeted rate to be about \$1.12 per week (about \$58 a year) for the median value residential property.

**What do you think of this proposal?** Support

**Tell us why:** I support this as a citizen of Aotearoa, a business owner, and as tangata whenua - for our people and our environment. It just makes sense!

### 2. Managing on-going budget pressures

Due to on-going impacts of COVID-19 on our revenue, and growing inflationary pressure, we are forecasting a budget shortfall of \$85 million for 2022/2023 compared to what was budgeted for in the 10-year Budget 2021-2031. Some of the budget pressures would be ongoing.

We plan to use a range of levers to manage next year's, and on-going, budget pressures, including:

- using the Government's Better Off support package funding
- changing the timing of some capital spending
- implementing cost reductions in the form of efficiency savings and potential reduction in some services
- keeping the previously agreed general rates increase of 3.5 per cent for 2022/2023
- considering the sale or long-term lease of additional non-strategic assets as required.#

## What do you think of our proposal to manage on-going budget pressures?

Tell us why:

### 3. Prioritising operating spending

We need to prioritise operating spending to help manage on-going budget pressures. We have proposed a set of criteria to be used when making decisions about cost reductions, including those that could reduce, stop or change some services.##

#### What do you think about how we propose to choose which services to reduce, stop or change?

Tell us why:

### 4. Standardising waste management

#### Question A

Over the next three years we are moving to standardise waste services and charges across Auckland. Currently, some of Auckland pays for rubbish collections on their rates bill, and other parts of Auckland buy bin tags or bags to get their rubbish collected.

We are proposing a move to a region-wide rates funded refuse collection service with a choice of three bin sizes to accommodate different household needs, as this is the most cost-effective, equitable and climate friendly option to achieve waste minimisation outcomes.

This proposal is instead of the current Auckland Waste Management and Minimisation Plan approach to move to a region-wide pay-as-you-throw (PAYT) system (e.g. tags and bags).

#### What do you think about our proposal to move from a planned region-wide PAYT system to a region-wide rates-funded rubbish collection system?

Tell us why:

#### Question B

In addition to how we fund region-wide kerbside rubbish collection, we are also proposing to standardise waste management services and charges across Auckland.

This includes standardising which properties can opt out of council waste services and charges.

#### What do you think about these proposals?

**Standardise the opt-out rules for residential multi-unit developments (10 or more units)**

**Standardise the opt-out rules for residential and lifestyle properties with between two and nine units**

**Standardise the opt-out rules for non-residential properties**

**Apply a minimum base charge to every separately used or inhabited part of a property**

Tell us why:

### 5. Local Boards

### 6. What is important to you?

Do you have feedback on any other issues, including:

- Local board decision-making over local community services (page 53 in the consultation document).

- Tūpuna Maunga Authority Operational Plan 2022/2023 (page 53 in the consultation document).
- Changes to fees and charges (page 53 in the consultation document).

Or is there anything further you would like to give feedback on?

### Important privacy information

The personal information that you provide in this form will be held and protected by Auckland Council in accordance with our privacy policy (available at [aucklandcouncil.govt.nz/privacy](https://aucklandcouncil.govt.nz/privacy) and at our libraries and service centres) and with the Privacy Act 1993. The privacy policy explains how we can use and share your personal information in relation to any interaction you have with the council, and how you can access and correct that information. You should familiarise yourself with this policy before submitting this form.



# 4446



# Annual budget 2022/2023

**Note:** *this version of the feedback form has been created for the purpose of publishing submissions. As such, contact and demographic information has been removed and handwritten submissions have been transcribed.*

## Submitter details

**Organisation (if applicable):**

---

**Your local board:** Albert-Eden

---

## Your feedback

### 1. Climate action targeted rate

To meet our climate ambitions, we must reduce transport emissions in Auckland by 64 per cent by 2030. To address the climate emergency and contribute to this climate goal, we are proposing spending an additional \$1.045 billion (including government funding and other sources) over the next 10 years on a series of targeted actions to reduce emissions and support adaptation. This includes:

- improving transport choice for over one million Aucklanders who will be living within 500 meters of new or improved bus services
- moving to low-emission ferry services
- increasing provision for walking and cycling, and
- increasing tree canopy cover in communities that need it most.

We propose introducing a climate action targeted rate (separate from general rates) to pay for \$574 million of this over the next 10 years. We estimate the targeted rate to be about \$1.12 per week (about \$58 a year) for the median value residential property.

**What do you think of this proposal?** Support

**Tell us why:** I want a future for my kids

### 2. Managing on-going budget pressures

Due to on-going impacts of COVID-19 on our revenue, and growing inflationary pressure, we are forecasting a budget shortfall of \$85 million for 2022/2023 compared to what was budgeted for in the 10-year Budget 2021-2031. Some of the budget pressures would be ongoing.

We plan to use a range of levers to manage next year's, and on-going, budget pressures, including:

- using the Government's Better Off support package funding
- changing the timing of some capital spending
- implementing cost reductions in the form of efficiency savings and potential reduction in some services
- keeping the previously agreed general rates increase of 3.5 per cent for 2022/2023
- considering the sale or long-term lease of additional non-strategic assets as required.#

**What do you think of our proposal to manage on-going budget pressures?** Support



**Tell us why:**

### 3. Prioritising operating spending

We need to prioritise operating spending to help manage on-going budget pressures. We have proposed a set of criteria to be used when making decisions about cost reductions, including those that could reduce, stop or change some services. #

**What do you think about how we propose to choose which services to reduce, stop or change? Support**

**Tell us why:**

### 4. Standardising waste management

#### Question A

Over the next three years we are moving to standardise waste services and charges across Auckland. Currently, some of Auckland pays for rubbish collections on their rates bill, and other parts of Auckland buy bin tags or bags to get their rubbish collected.

We are proposing a move to a region-wide rates funded refuse collection service with a choice of three bin sizes to accommodate different household needs, as this is the most cost-effective, equitable and climate friendly option to achieve waste minimisation outcomes.

This proposal is instead of the current Auckland Waste Management and Minimisation Plan approach to move to a region-wide pay-as-you-throw (PAYT) system (e.g. tags and bags).

**What do you think about our proposal to move from a planned region-wide PAYT system to a region-wide rates-funded rubbish collection system? Support (prefer rates-funded system)**

**Tell us why:**

#### Question B

In addition to how we fund region-wide kerbside rubbish collection, we are also proposing to standardise waste management services and charges across Auckland.

This includes standardising which properties can opt out of council waste services and charges.

**What do you think about these proposals?**

**Standardise the opt-out rules for residential multi-unit developments (10 or more units)**

**Standardise the opt-out rules for residential and lifestyle properties with between two and nine units**

**Standardise the opt-out rules for non-residential properties**

**Apply a minimum base charge to every separately used or inhabited part of a property**

**Tell us why:**

### 5. Local Boards

#### Albert-Eden Local Board

**Tell us your thoughts on our proposed priorities for the local board area in 2022/2023 – have we got it right? I support all priorities**

**Tell us why:**

## 6. What is important to you?

**Do you have feedback on any other issues, including:**

- Local board decision-making over local community services (page 53 in the consultation document).
- Tūpuna Maunga Authority Operational Plan 2022/2023 (page 53 in the consultation document).
- Changes to fees and charges (page 53 in the consultation document).

Or is there anything further you would like to give feedback on?

### Important privacy information

The personal information that you provide in this form will be held and protected by Auckland Council in accordance with our privacy policy (available at [aucklandcouncil.govt.nz/privacy](https://aucklandcouncil.govt.nz/privacy) and at our libraries and service centres) and with the Privacy Act 1993. The privacy policy explains how we can use and share your personal information in relation to any interaction you have with the council, and how you can access and correct that information. You should familiarise yourself with this policy before submitting this form.



# 4450



# Annual budget 2022/2023

**Note:** *this version of the feedback form has been created for the purpose of publishing submissions. As such, contact and demographic information has been removed and handwritten submissions have been transcribed.*

## Submitter details

**Organisation (if applicable):**

---

**Your local board:** Albert-Eden

---

## Your feedback

### 1. Climate action targeted rate

To meet our climate ambitions, we must reduce transport emissions in Auckland by 64 per cent by 2030. To address the climate emergency and contribute to this climate goal, we are proposing spending an additional \$1.045 billion (including government funding and other sources) over the next 10 years on a series of targeted actions to reduce emissions and support adaptation. This includes:

- improving transport choice for over one million Aucklanders who will be living within 500 meters of new or improved bus services
- moving to low-emission ferry services
- increasing provision for walking and cycling, and
- increasing tree canopy cover in communities that need it most.

We propose introducing a climate action targeted rate (separate from general rates) to pay for \$574 million of this over the next 10 years. We estimate the targeted rate to be about \$1.12 per week (about \$58 a year) for the median value residential property.

**What do you think of this proposal?** Support

**Tell us why:** We all need to support actions to deal with the climate emergency

### 2. Managing on-going budget pressures

Due to on-going impacts of COVID-19 on our revenue, and growing inflationary pressure, we are forecasting a budget shortfall of \$85 million for 2022/2023 compared to what was budgeted for in the 10-year Budget 2021-2031. Some of the budget pressures would be ongoing.

We plan to use a range of levers to manage next year's, and on-going, budget pressures, including:

- using the Government's Better Off support package funding
- changing the timing of some capital spending
- implementing cost reductions in the form of efficiency savings and potential reduction in some services
- keeping the previously agreed general rates increase of 3.5 per cent for 2022/2023
- considering the sale or long-term lease of additional non-strategic assets as required.#

**What do you think of our proposal to manage on-going budget pressures?** Support

Tell us why:

### 3. Prioritising operating spending

We need to prioritise operating spending to help manage on-going budget pressures. We have proposed a set of criteria to be used when making decisions about cost reductions, including those that could reduce, stop or change some services. #

**What do you think about how we propose to choose which services to reduce, stop or change? Support**

Tell us why:

### 4. Standardising waste management

#### Question A

Over the next three years we are moving to standardise waste services and charges across Auckland. Currently, some of Auckland pays for rubbish collections on their rates bill, and other parts of Auckland buy bin tags or bags to get their rubbish collected.

We are proposing a move to a region-wide rates funded refuse collection service with a choice of three bin sizes to accommodate different household needs, as this is the most cost-effective, equitable and climate friendly option to achieve waste minimisation outcomes.

This proposal is instead of the current Auckland Waste Management and Minimisation Plan approach to move to a region-wide pay-as-you-throw (PAYT) system (e.g. tags and bags).

**What do you think about our proposal to move from a planned region-wide PAYT system to a region-wide rates-funded rubbish collection system? Support (prefer rates-funded system)**

Tell us why: Rates funded is more equitable and efficient.

#### Question B

In addition to how we fund region-wide kerbside rubbish collection, we are also proposing to standardise waste management services and charges across Auckland.

This includes standardising which properties can opt out of council waste services and charges.

**What do you think about these proposals?**

**Standardise the opt-out rules for residential multi-unit developments (10 or more units)** Support

**Standardise the opt-out rules for residential and lifestyle properties with between two and nine units** Support

**Standardise the opt-out rules for non-residential properties** Support

**Apply a minimum base charge to every separately used or inhabited part of a property** Support

Tell us why:

### 5. Local Boards

#### Albert-Eden Local Board

**Tell us your thoughts on our proposed priorities for the local board area in 2022/2023 – have we got it right? I support all priorities**

Tell us why:

## 6. What is important to you?

**Do you have feedback on any other issues, including:**

- Local board decision-making over local community services (page 53 in the consultation document).
- Tūpuna Maunga Authority Operational Plan 2022/2023 (page 53 in the consultation document).
- Changes to fees and charges (page 53 in the consultation document).

Or is there anything further you would like to give feedback on?

### Important privacy information

The personal information that you provide in this form will be held and protected by Auckland Council in accordance with our privacy policy (available at [aucklandcouncil.govt.nz/privacy](https://aucklandcouncil.govt.nz/privacy) and at our libraries and service centres) and with the Privacy Act 1993. The privacy policy explains how we can use and share your personal information in relation to any interaction you have with the council, and how you can access and correct that information. You should familiarise yourself with this policy before submitting this form.



# 4453



# Annual budget 2022/2023

**Note:** *this version of the feedback form has been created for the purpose of publishing submissions. As such, contact and demographic information has been removed and handwritten submissions have been transcribed.*

## Submitter details

**Organisation (if applicable):**

---

**Your local board:** Albert-Eden

---

## Your feedback

### 1. Climate action targeted rate

To meet our climate ambitions, we must reduce transport emissions in Auckland by 64 per cent by 2030. To address the climate emergency and contribute to this climate goal, we are proposing spending an additional \$1.045 billion (including government funding and other sources) over the next 10 years on a series of targeted actions to reduce emissions and support adaptation. This includes:

- improving transport choice for over one million Aucklanders who will be living within 500 meters of new or improved bus services
- moving to low-emission ferry services
- increasing provision for walking and cycling, and
- increasing tree canopy cover in communities that need it most.

We propose introducing a climate action targeted rate (separate from general rates) to pay for \$574 million of this over the next 10 years. We estimate the targeted rate to be about \$1.12 per week (about \$58 a year) for the median value residential property.

**What do you think of this proposal?** Support

**Tell us why:**

### 2. Managing on-going budget pressures

Due to on-going impacts of COVID-19 on our revenue, and growing inflationary pressure, we are forecasting a budget shortfall of \$85 million for 2022/2023 compared to what was budgeted for in the 10-year Budget 2021-2031. Some of the budget pressures would be ongoing.

We plan to use a range of levers to manage next year's, and on-going, budget pressures, including:

- using the Government's Better Off support package funding
- changing the timing of some capital spending
- implementing cost reductions in the form of efficiency savings and potential reduction in some services
- keeping the previously agreed general rates increase of 3.5 per cent for 2022/2023
- considering the sale or long-term lease of additional non-strategic assets as required.#

**What do you think of our proposal to manage on-going budget pressures?** Support

Tell us why:

### 3. Prioritising operating spending

We need to prioritise operating spending to help manage on-going budget pressures. We have proposed a set of criteria to be used when making decisions about cost reductions, including those that could reduce, stop or change some services. #

**What do you think about how we propose to choose which services to reduce, stop or change? Support**

Tell us why:

### 4. Standardising waste management

#### Question A

Over the next three years we are moving to standardise waste services and charges across Auckland. Currently, some of Auckland pays for rubbish collections on their rates bill, and other parts of Auckland buy bin tags or bags to get their rubbish collected.

We are proposing a move to a region-wide rates funded refuse collection service with a choice of three bin sizes to accommodate different household needs, as this is the most cost-effective, equitable and climate friendly option to achieve waste minimisation outcomes.

This proposal is instead of the current Auckland Waste Management and Minimisation Plan approach to move to a region-wide pay-as-you-throw (PAYT) system (e.g. tags and bags).

**What do you think about our proposal to move from a planned region-wide PAYT system to a region-wide rates-funded rubbish collection system? Do not support (prefer PAYT system)**

Tell us why:

#### Question B

In addition to how we fund region-wide kerbside rubbish collection, we are also proposing to standardise waste management services and charges across Auckland.

This includes standardising which properties can opt out of council waste services and charges.

**What do you think about these proposals?**

**Standardise the opt-out rules for residential multi-unit developments (10 or more units)** Do not support

**Standardise the opt-out rules for residential and lifestyle properties with between two and nine units** Do not support

**Standardise the opt-out rules for non-residential properties** Do not support

**Apply a minimum base charge to every separately used or inhabited part of a property**

Tell us why:

### 5. Local Boards

#### Albert-Eden Local Board

**Tell us your thoughts on our proposed priorities for the local board area in 2022/2023 – have we got it right? I support all priorities**

Tell us why:

## 6. What is important to you?

**Do you have feedback on any other issues, including:**

- Local board decision-making over local community services (page 53 in the consultation document).
- Tūpuna Maunga Authority Operational Plan 2022/2023 (page 53 in the consultation document).
- Changes to fees and charges (page 53 in the consultation document).

Or is there anything further you would like to give feedback on?

### Important privacy information

The personal information that you provide in this form will be held and protected by Auckland Council in accordance with our privacy policy (available at [aucklandcouncil.govt.nz/privacy](https://aucklandcouncil.govt.nz/privacy) and at our libraries and service centres) and with the Privacy Act 1993. The privacy policy explains how we can use and share your personal information in relation to any interaction you have with the council, and how you can access and correct that information. You should familiarise yourself with this policy before submitting this form.





# 4456



# Annual budget 2022/2023

**Note:** *this version of the feedback form has been created for the purpose of publishing submissions. As such, contact and demographic information has been removed and handwritten submissions have been transcribed.*

## Submitter details

**Organisation (if applicable):**

---

**Your local board:** Albert-Eden

---

## Your feedback

### 1. Climate action targeted rate

To meet our climate ambitions, we must reduce transport emissions in Auckland by 64 per cent by 2030. To address the climate emergency and contribute to this climate goal, we are proposing spending an additional \$1.045 billion (including government funding and other sources) over the next 10 years on a series of targeted actions to reduce emissions and support adaptation. This includes:

- improving transport choice for over one million Aucklanders who will be living within 500 meters of new or improved bus services
- moving to low-emission ferry services
- increasing provision for walking and cycling, and
- increasing tree canopy cover in communities that need it most.

We propose introducing a climate action targeted rate (separate from general rates) to pay for \$574 million of this over the next 10 years. We estimate the targeted rate to be about \$1.12 per week (about \$58 a year) for the median value residential property.

**What do you think of this proposal?** Do not support

**Tell us why:** There is not a climate emergency. Changes in climate as they continue in the future can be managed with good civil engineering as necessary. Humans living in Auckland cannot influence climate in any significant way. This is a scam.

### 2. Managing on-going budget pressures

Due to on-going impacts of COVID-19 on our revenue, and growing inflationary pressure, we are forecasting a budget shortfall of \$85 million for 2022/2023 compared to what was budgeted for in the 10-year Budget 2021-2031. Some of the budget pressures would be ongoing.

We plan to use a range of levers to manage next year's, and on-going, budget pressures, including:

- using the Government's Better Off support package funding
- changing the timing of some capital spending
- implementing cost reductions in the form of efficiency savings and potential reduction in some services
- keeping the previously agreed general rates increase of 3.5 per cent for 2022/2023

- considering the sale or long-term lease of additional non-strategic assets as required.#

**What do you think of our proposal to manage on-going budget pressures?** Support

**Tell us why:**

### 3. Prioritising operating spending

We need to prioritise operating spending to help manage on-going budget pressures. We have proposed a set of criteria to be used when making decisions about cost reductions, including those that could reduce, stop or change some services.#

**What do you think about how we propose to choose which services to reduce, stop or change?** Support

**Tell us why:** Prioritise spending on the core services of the city, water supply, wastewater collection and disposal, rubbish collection and disposal, parks and reserves, transport. Do not waste money on bike routes which are barely utilised and entertainment.

### 4. Standardising waste management

#### Question A

Over the next three years we are moving to standardise waste services and charges across Auckland. Currently, some of Auckland pays for rubbish collections on their rates bill, and other parts of Auckland buy bin tags or bags to get their rubbish collected.

We are proposing a move to a region-wide rates funded refuse collection service with a choice of three bin sizes to accommodate different household needs, as this is the most cost-effective, equitable and climate friendly option to achieve waste minimisation outcomes.

This proposal is instead of the current Auckland Waste Management and Minimisation Plan approach to move to a region-wide pay-as-you-throw (PAYT) system (e.g. tags and bags).

**What do you think about our proposal to move from a planned region-wide PAYT system to a region-wide rates-funded rubbish collection system?** Support (prefer rates-funded system)

**Tell us why:** Efficiency of service is the key.

#### Question B

In addition to how we fund region-wide kerbside rubbish collection, we are also proposing to standardise waste management services and charges across Auckland.

This includes standardising which properties can opt out of council waste services and charges.

**What do you think about these proposals?**

**Standardise the opt-out rules for residential multi-unit developments (10 or more units)** Do not support

**Standardise the opt-out rules for residential and lifestyle properties with between two and nine units** Do not support

**Standardise the opt-out rules for non-residential properties** Do not support

**Apply a minimum base charge to every separately used or inhabited part of a property** Do not support

**Tell us why:**

## 5. Local Boards

### Albert-Eden Local Board

**Tell us your thoughts on our proposed priorities for the local board area in 2022/2023 – have we got it right?**

Other

**Tell us why:** I support the first two priorities but not the last two

### What is important to you?

**Do you have feedback on any other issues, including:**

- Local board decision-making over local community services (page 53 in the consultation document).
- Tūpuna Maunga Authority Operational Plan 2022/2023 (page 53 in the consultation document).
- Changes to fees and charges (page 53 in the consultation document).

Or is there anything further you would like to give feedback on?

I disagree with the TMA management of the volcanic mountains. They are not managing for all the community. They have an agenda to assert power but not give service to the Aucklanders who use those valuable reserves.

### Important privacy information

The personal information that you provide in this form will be held and protected by Auckland Council in accordance with our privacy policy (available at [aucklandcouncil.govt.nz/privacy](https://aucklandcouncil.govt.nz/privacy) and at our libraries and service centres) and with the Privacy Act 1993. The privacy policy explains how we can use and share your personal information in relation to any interaction you have with the council, and how you can access and correct that information. You should familiarise yourself with this policy before submitting this form.



# 4458



# Annual budget 2022/2023

**Note:** *this version of the feedback form has been created for the purpose of publishing submissions. As such, contact and demographic information has been removed and handwritten submissions have been transcribed.*

## Submitter details

**Organisation (if applicable):**

---

**Your local board:** Albert-Eden

---

## Your feedback

### 1. Climate action targeted rate

To meet our climate ambitions, we must reduce transport emissions in Auckland by 64 per cent by 2030. To address the climate emergency and contribute to this climate goal, we are proposing spending an additional \$1.045 billion (including government funding and other sources) over the next 10 years on a series of targeted actions to reduce emissions and support adaptation. This includes:

- improving transport choice for over one million Aucklanders who will be living within 500 meters of new or improved bus services
- moving to low-emission ferry services
- increasing provision for walking and cycling, and
- increasing tree canopy cover in communities that need it most.

We propose introducing a climate action targeted rate (separate from general rates) to pay for \$574 million of this over the next 10 years. We estimate the targeted rate to be about \$1.12 per week (about \$58 a year) for the median value residential property.

**What do you think of this proposal?** Support

**Tell us why:** I support the funding and development of the Matakana Coast Trail Trust trail in the Rodney district, because:

- It will get cars off the road – commuters and school trips – less carbon emissions!
- My kids could safely bike to school, the current roads are dangerous!
- The rest of New Zealand has many trail options – Auckland has virtually none!

### 2. Managing on-going budget pressures

Due to on-going impacts of COVID-19 on our revenue, and growing inflationary pressure, we are forecasting a budget shortfall of \$85 million for 2022/2023 compared to what was budgeted for in the 10-year Budget 2021-2031. Some of the budget pressures would be ongoing.

We plan to use a range of levers to manage next year's, and on-going, budget pressures, including:

- using the Government's Better Off support package funding
- changing the timing of some capital spending

- implementing cost reductions in the form of efficiency savings and potential reduction in some services
- keeping the previously agreed general rates increase of 3.5 per cent for 2022/2023
- considering the sale or long-term lease of additional non-strategic assets as required.#

**What do you think of our proposal to manage on-going budget pressures?**

**Tell us why:**

### 3. Prioritising operating spending

We need to prioritise operating spending to help manage on-going budget pressures. We have proposed a set of criteria to be used when making decisions about cost reductions, including those that could reduce, stop or change some services.#

**What do you think about how we propose to choose which services to reduce, stop or change?**

**Tell us why:**

### 4. Standardising waste management

#### Question A

Over the next three years we are moving to standardise waste services and charges across Auckland. Currently, some of Auckland pays for rubbish collections on their rates bill, and other parts of Auckland buy bin tags or bags to get their rubbish collected.

We are proposing a move to a region-wide rates funded refuse collection service with a choice of three bin sizes to accommodate different household needs, as this is the most cost-effective, equitable and climate friendly option to achieve waste minimisation outcomes.

This proposal is instead of the current Auckland Waste Management and Minimisation Plan approach to move to a region-wide pay-as-you-throw (PAYT) system (e.g. tags and bags).

**What do you think about our proposal to move from a planned region-wide PAYT system to a region-wide rates-funded rubbish collection system?**

**Tell us why:**

#### Question B

In addition to how we fund region-wide kerbside rubbish collection, we are also proposing to standardise waste management services and charges across Auckland.

This includes standardising which properties can opt out of council waste services and charges.

**What do you think about these proposals?**

**Standardise the opt-out rules for residential multi-unit developments (10 or more units)**

**Standardise the opt-out rules for residential and lifestyle properties with between two and nine units**

**Standardise the opt-out rules for non-residential properties**

**Apply a minimum base charge to every separately used or inhabited part of a property**

**Tell us why:**

## 5. Local Boards

## 6. What is important to you?

**Do you have feedback on any other issues, including:**

- Local board decision-making over local community services (page 53 in the consultation document).
- Tūpuna Maunga Authority Operational Plan 2022/2023 (page 53 in the consultation document).
- Changes to fees and charges (page 53 in the consultation document).

Or is there anything further you would like to give feedback on?

### Important privacy information

The personal information that you provide in this form will be held and protected by Auckland Council in accordance with our privacy policy (available at [aucklandcouncil.govt.nz/privacy](https://aucklandcouncil.govt.nz/privacy) and at our libraries and service centres) and with the Privacy Act 1993. The privacy policy explains how we can use and share your personal information in relation to any interaction you have with the council, and how you can access and correct that information. You should familiarise yourself with this policy before submitting this form.



# 4467



# Annual budget 2022/2023

**Note:** *this version of the feedback form has been created for the purpose of publishing submissions. As such, contact and demographic information has been removed and handwritten submissions have been transcribed.*

## Submitter details

**Organisation (if applicable):**

---

**Your local board:** Albert-Eden

---

## Your feedback

### 1. Climate action targeted rate

To meet our climate ambitions, we must reduce transport emissions in Auckland by 64 per cent by 2030. To address the climate emergency and contribute to this climate goal, we are proposing spending an additional \$1.045 billion (including government funding and other sources) over the next 10 years on a series of targeted actions to reduce emissions and support adaptation. This includes:

- improving transport choice for over one million Aucklanders who will be living within 500 meters of new or improved bus services
- moving to low-emission ferry services
- increasing provision for walking and cycling, and
- increasing tree canopy cover in communities that need it most.

We propose introducing a climate action targeted rate (separate from general rates) to pay for \$574 million of this over the next 10 years. We estimate the targeted rate to be about \$1.12 per week (about \$58 a year) for the median value residential property.

**What do you think of this proposal?** Support

**Tell us why:** Not taking climate action now costs us all a lot more in the long run. A modern city needs to mobilise and pull every lever possible to address climate change, to not do so would be incredibly selfish and destructive for our children's futures

### 2. Managing on-going budget pressures

Due to on-going impacts of COVID-19 on our revenue, and growing inflationary pressure, we are forecasting a budget shortfall of \$85 million for 2022/2023 compared to what was budgeted for in the 10-year Budget 2021-2031. Some of the budget pressures would be ongoing.

We plan to use a range of levers to manage next year's, and on-going, budget pressures, including:

- using the Government's Better Off support package funding
- changing the timing of some capital spending
- implementing cost reductions in the form of efficiency savings and potential reduction in some services
- keeping the previously agreed general rates increase of 3.5 per cent for 2022/2023

- considering the sale or long-term lease of additional non-strategic assets as required.#

**What do you think of our proposal to manage on-going budget pressures?** I don't know

**Tell us why:**

### 3. Prioritising operating spending

We need to prioritise operating spending to help manage on-going budget pressures. We have proposed a set of criteria to be used when making decisions about cost reductions, including those that could reduce, stop or change some services.#

**What do you think about how we propose to choose which services to reduce, stop or change?** I don't know

**Tell us why:**

### 4. Standardising waste management

#### Question A

Over the next three years we are moving to standardise waste services and charges across Auckland. Currently, some of Auckland pays for rubbish collections on their rates bill, and other parts of Auckland buy bin tags or bags to get their rubbish collected.

We are proposing a move to a region-wide rates funded refuse collection service with a choice of three bin sizes to accommodate different household needs, as this is the most cost-effective, equitable and climate friendly option to achieve waste minimisation outcomes.

This proposal is instead of the current Auckland Waste Management and Minimisation Plan approach to move to a region-wide pay-as-you-throw (PAYT) system (e.g. tags and bags).

**What do you think about our proposal to move from a planned region-wide PAYT system to a region-wide rates-funded rubbish collection system?** Support (prefer rates-funded system)

**Tell us why:**

#### Question B

In addition to how we fund region-wide kerbside rubbish collection, we are also proposing to standardise waste management services and charges across Auckland.

This includes standardising which properties can opt out of council waste services and charges.

**What do you think about these proposals?**

**Standardise the opt-out rules for residential multi-unit developments (10 or more units)** Support

**Standardise the opt-out rules for residential and lifestyle properties with between two and nine units** I don't know

**Standardise the opt-out rules for non-residential properties** Support

**Apply a minimum base charge to every separately used or inhabited part of a property** I don't know

**Tell us why:**

### 5. Local Boards

#### Albert-Eden Local Board

**Tell us your thoughts on our proposed priorities for the local board area in 2022/2023 – have we got it right?** I support all priorities



**Tell us why:**

## 6. What is important to you?

**Do you have feedback on any other issues, including:**

- Local board decision-making over local community services (page 53 in the consultation document).
- Tūpuna Maunga Authority Operational Plan 2022/2023 (page 53 in the consultation document).
- Changes to fees and charges (page 53 in the consultation document).

Or is there anything further you would like to give feedback on?

## Important privacy information

The personal information that you provide in this form will be held and protected by Auckland Council in accordance with our privacy policy (available at [aucklandcouncil.govt.nz/privacy](https://aucklandcouncil.govt.nz/privacy) and at our libraries and service centres) and with the Privacy Act 1993. The privacy policy explains how we can use and share your personal information in relation to any interaction you have with the council, and how you can access and correct that information. You should familiarise yourself with this policy before submitting this form.



# 4474



# Annual budget 2022/2023

**Note:** *this version of the feedback form has been created for the purpose of publishing submissions. As such, contact and demographic information has been removed and handwritten submissions have been transcribed.*

## Submitter details

**Organisation (if applicable):**

---

**Your local board:** Albert-Eden

---

## Your feedback

### 1. Climate action targeted rate

To meet our climate ambitions, we must reduce transport emissions in Auckland by 64 per cent by 2030. To address the climate emergency and contribute to this climate goal, we are proposing spending an additional \$1.045 billion (including government funding and other sources) over the next 10 years on a series of targeted actions to reduce emissions and support adaptation. This includes:

- improving transport choice for over one million Aucklanders who will be living within 500 meters of new or improved bus services
- moving to low-emission ferry services
- increasing provision for walking and cycling, and
- increasing tree canopy cover in communities that need it most.

We propose introducing a climate action targeted rate (separate from general rates) to pay for \$574 million of this over the next 10 years. We estimate the targeted rate to be about \$1.12 per week (about \$58 a year) for the median value residential property.

**What do you think of this proposal?** Support

**Tell us why:** Drastic action needs to be taken to avert a climate change crisis, and improvements to public transport, walking and cycling can play a crucial role in this.

### 2. Managing on-going budget pressures

Due to on-going impacts of COVID-19 on our revenue, and growing inflationary pressure, we are forecasting a budget shortfall of \$85 million for 2022/2023 compared to what was budgeted for in the 10-year Budget 2021-2031. Some of the budget pressures would be ongoing.

We plan to use a range of levers to manage next year's, and on-going, budget pressures, including:

- using the Government's Better Off support package funding
- changing the timing of some capital spending
- implementing cost reductions in the form of efficiency savings and potential reduction in some services
- keeping the previously agreed general rates increase of 3.5 per cent for 2022/2023
- considering the sale or long-term lease of additional non-strategic assets as required.#

**What do you think of our proposal to manage on-going budget pressures?** Do not support

**Tell us why:**

### 3. Prioritising operating spending

We need to prioritise operating spending to help manage on-going budget pressures. We have proposed a set of criteria to be used when making decisions about cost reductions, including those that could reduce, stop or change some services.##

**What do you think about how we propose to choose which services to reduce, stop or change?** Support

**Tell us why:**

### 4. Standardising waste management

#### Question A

Over the next three years we are moving to standardise waste services and charges across Auckland. Currently, some of Auckland pays for rubbish collections on their rates bill, and other parts of Auckland buy bin tags or bags to get their rubbish collected.

We are proposing a move to a region-wide rates funded refuse collection service with a choice of three bin sizes to accommodate different household needs, as this is the most cost-effective, equitable and climate friendly option to achieve waste minimisation outcomes.

This proposal is instead of the current Auckland Waste Management and Minimisation Plan approach to move to a region-wide pay-as-you-throw (PAYT) system (e.g. tags and bags).

**What do you think about our proposal to move from a planned region-wide PAYT system to a region-wide rates-funded rubbish collection system?** Do not support (prefer PAYT system)

**Tell us why:** Providing a price incentive to encourage people to minimise their waste is important

#### Question B

In addition to how we fund region-wide kerbside rubbish collection, we are also proposing to standardise waste management services and charges across Auckland.

This includes standardising which properties can opt out of council waste services and charges.

**What do you think about these proposals?**

**Standardise the opt-out rules for residential multi-unit developments (10 or more units)** I don't know

**Standardise the opt-out rules for residential and lifestyle properties with between two and nine units** I don't know

**Standardise the opt-out rules for non-residential properties** I don't know

**Apply a minimum base charge to every separately used or inhabited part of a property** I don't know

**Tell us why:**

### 5. Local Boards

#### Albert-Eden Local Board

**Tell us your thoughts on our proposed priorities for the local board area in 2022/2023 – have we got it right?** I support all priorities

**Tell us why:**

## 6. What is important to you?

**Do you have feedback on any other issues, including:**

- Local board decision-making over local community services (page 53 in the consultation document).
- Tūpuna Maunga Authority Operational Plan 2022/2023 (page 53 in the consultation document).
- Changes to fees and charges (page 53 in the consultation document).

Or is there anything further you would like to give feedback on?

### Important privacy information

The personal information that you provide in this form will be held and protected by Auckland Council in accordance with our privacy policy (available at [aucklandcouncil.govt.nz/privacy](https://aucklandcouncil.govt.nz/privacy) and at our libraries and service centres) and with the Privacy Act 1993. The privacy policy explains how we can use and share your personal information in relation to any interaction you have with the council, and how you can access and correct that information. You should familiarise yourself with this policy before submitting this form.



# 4484



# Annual budget 2022/2023

**Note:** *this version of the feedback form has been created for the purpose of publishing submissions. As such, contact and demographic information has been removed and handwritten submissions have been transcribed.*

## Submitter details

**Organisation (if applicable):**

---

**Your local board:** Albert-Eden

---

## Your feedback

### 1. Climate action targeted rate

To meet our climate ambitions, we must reduce transport emissions in Auckland by 64 per cent by 2030. To address the climate emergency and contribute to this climate goal, we are proposing spending an additional \$1.045 billion (including government funding and other sources) over the next 10 years on a series of targeted actions to reduce emissions and support adaptation. This includes:

- improving transport choice for over one million Aucklanders who will be living within 500 meters of new or improved bus services
- moving to low-emission ferry services
- increasing provision for walking and cycling, and
- increasing tree canopy cover in communities that need it most.

We propose introducing a climate action targeted rate (separate from general rates) to pay for \$574 million of this over the next 10 years. We estimate the targeted rate to be about \$1.12 per week (about \$58 a year) for the median value residential property.

**What do you think of this proposal?** Support

**Tell us why:** Tamaki Makaurau has to do far more to fight climate change. Much more money must be invested in public and active transport. The projects funded by this rate are excellent, but more is needed.

### 2. Managing on-going budget pressures

Due to on-going impacts of COVID-19 on our revenue, and growing inflationary pressure, we are forecasting a budget shortfall of \$85 million for 2022/2023 compared to what was budgeted for in the 10-year Budget 2021-2031. Some of the budget pressures would be ongoing.

We plan to use a range of levers to manage next year's, and on-going, budget pressures, including:

- using the Government's Better Off support package funding
- changing the timing of some capital spending
- implementing cost reductions in the form of efficiency savings and potential reduction in some services
- keeping the previously agreed general rates increase of 3.5 per cent for 2022/2023
- considering the sale or long-term lease of additional non-strategic assets as required.#

**What do you think of our proposal to manage on-going budget pressures?** Support

**Tell us why:** I think higher rates increases are justified, but I understand the political pressures.

### 3. Prioritising operating spending

We need to prioritise operating spending to help manage on-going budget pressures. We have proposed a set of criteria to be used when making decisions about cost reductions, including those that could reduce, stop or change some services.##

**What do you think about how we propose to choose which services to reduce, stop or change?** I don't know

**Tell us why:**

### 4. Standardising waste management

#### Question A

Over the next three years we are moving to standardise waste services and charges across Auckland. Currently, some of Auckland pays for rubbish collections on their rates bill, and other parts of Auckland buy bin tags or bags to get their rubbish collected.

We are proposing a move to a region-wide rates funded refuse collection service with a choice of three bin sizes to accommodate different household needs, as this is the most cost-effective, equitable and climate friendly option to achieve waste minimisation outcomes.

This proposal is instead of the current Auckland Waste Management and Minimisation Plan approach to move to a region-wide pay-as-you-throw (PAYT) system (e.g. tags and bags).

**What do you think about our proposal to move from a planned region-wide PAYT system to a region-wide rates-funded rubbish collection system?** Support (prefer rates-funded system)

**Tell us why:**

#### Question B

In addition to how we fund region-wide kerbside rubbish collection, we are also proposing to standardise waste management services and charges across Auckland.

This includes standardising which properties can opt out of council waste services and charges.

**What do you think about these proposals?**

**Standardise the opt-out rules for residential multi-unit developments (10 or more units)** I don't know

**Standardise the opt-out rules for residential and lifestyle properties with between two and nine units** I don't know

**Standardise the opt-out rules for non-residential properties** I don't know

**Apply a minimum base charge to every separately used or inhabited part of a property** I don't know

**Tell us why:**

### 5. Local Boards

#### Albert-Eden Local Board

**Tell us your thoughts on our proposed priorities for the local board area in 2022/2023 – have we got it right?** I support all priorities

**Tell us why:**

## 6. What is important to you?

**Do you have feedback on any other issues, including:**

- Local board decision-making over local community services (page 53 in the consultation document).
- Tūpuna Maunga Authority Operational Plan 2022/2023 (page 53 in the consultation document).
- Changes to fees and charges (page 53 in the consultation document).

Or is there anything further you would like to give feedback on?

Climate change is the most important thing. Raise rates as necessary to focus on climate change.

### Important privacy information

The personal information that you provide in this form will be held and protected by Auckland Council in accordance with our privacy policy (available at [aucklandcouncil.govt.nz/privacy](https://aucklandcouncil.govt.nz/privacy) and at our libraries and service centres) and with the Privacy Act 1993. The privacy policy explains how we can use and share your personal information in relation to any interaction you have with the council, and how you can access and correct that information. You should familiarise yourself with this policy before submitting this form.



# 4489



# Annual budget 2022/2023

**Note:** *this version of the feedback form has been created for the purpose of publishing submissions. As such, contact and demographic information has been removed and handwritten submissions have been transcribed.*

## Submitter details

**Organisation (if applicable):**

---

**Your local board:** Albert-Eden

---

## Your feedback

### 1. Climate action targeted rate

To meet our climate ambitions, we must reduce transport emissions in Auckland by 64 per cent by 2030. To address the climate emergency and contribute to this climate goal, we are proposing spending an additional \$1.045 billion (including government funding and other sources) over the next 10 years on a series of targeted actions to reduce emissions and support adaptation. This includes:

- improving transport choice for over one million Aucklanders who will be living within 500 meters of new or improved bus services
- moving to low-emission ferry services
- increasing provision for walking and cycling, and
- increasing tree canopy cover in communities that need it most.

We propose introducing a climate action targeted rate (separate from general rates) to pay for \$574 million of this over the next 10 years. We estimate the targeted rate to be about \$1.12 per week (about \$58 a year) for the median value residential property.

**What do you think of this proposal?** Support

**Tell us why:** As a young person, it's my life that will be in danger if entities like Auckland council don't take sufficient action on climate change. The only way to achieve climate targets in time is through increased public spending. Raising some of this money through rates is the most equitable way to do so. I support the initiatives to promote walking and cycling, and improved access to public transport. I have some concern over the shift to low-emission ferry services, given diesel powered ferries may be a more environmentally friendly option than driving, while being cheaper than electric/hydrogen powered ferries. However, ferries will have to become zero-emission in the near future anyway, and promoting their uptake may lower their price internationally (due to learning-curve effects), while creating skilled jobs in Auckland. I am concerned about the lack of protection against sea-level rise. A sea-level rise of at least 0.5 m by the end of the century is locked in, and this sea level rise combined with more frequent and intense storms puts vast swathes of Auckland's coastline in danger. In addition, at the current 1.2 C of warming the Greenland ice-sheet is no longer stable, meaning unless the world pursues CO2 direct air capture at large scale, we will eventually see at least a 7 meter sea level rise, putting many of Auckland's suburbs under water. I am concerned about the lack of support for EVs and HFCVs. If Auckland Council is relying on Aucklanders to give up their car-centric lifestyle to meet climate targets, then we will not meet those climate targets.



## 2. Managing on-going budget pressures

Due to on-going impacts of COVID-19 on our revenue, and growing inflationary pressure, we are forecasting a budget shortfall of \$85 million for 2022/2023 compared to what was budgeted for in the 10-year Budget 2021-2031. Some of the budget pressures would be ongoing.

We plan to use a range of levers to manage next year's, and on-going, budget pressures, including:

- using the Government's Better Off support package funding
- changing the timing of some capital spending
- implementing cost reductions in the form of efficiency savings and potential reduction in some services
- keeping the previously agreed general rates increase of 3.5 per cent for 2022/2023
- considering the sale or long-term lease of additional non-strategic assets as required.#

**What do you think of our proposal to manage on-going budget pressures?** Do not support

**Tell us why:** Implementing budgetary austerity is incredibly fiscally irresponsible. Auckland Council 5-yr bonds currently yield 3.38% on the NZX, meaning their real interest rate (assuming inflation stabilizes back at 2%) is ~1.38%. As council borrows at a fixed rate for 5 (or potentially 10) years, they will be unaffected if interest rates increase. Council can borrow incredibly cheaply, to maintain services, deliver capital expenditure on time, and avoiding selling off assets. Implementing austerity will have hysteresis effects; some services will not come back, potential capital benefits will be permanently lost as projects are delayed, and assets will be sold off at low prices, but will have to be bought back at high prices. Assuming infrastructure projects have a required rate of return of at least 5% (according to treasury discount rates), every million dollars of delayed capital expenditure will cost Auckland \$36,200 pa. The same holds true for privatized assets. In addition, austerity has major equity implications. Auckland council was completely happy with giving homeowners a rates cut at the start of the pandemic. However, it will be low-paid council staff and contractors that will lose their jobs. Auckland's wealthy are largely unaffected by cuts to public services, as they can afford to go to the private sector. The middle class and particularly the poor cannot afford to do this, meaning they are the hardest hit by cuts to services. Furthermore, S&P have indicated that they will downgrade the debt of New Zealand councils, if investments into infrastructure are not made. Rather than maintaining the council's debt rating, delaying infrastructure investments may lower the debt rating. On top of this, the interest rate penalty for having the debt downgraded (due to temporarily exceeding a debt to revenue target) will be small compared to the costs incurred by austerity. The proposed rates increases (1.5% in real terms, assuming 2% inflation) are low compared to expected wage increases. Rather than implementing austerity, Auckland Council should should meet the budget shortfall with higher rates and more borrowing.

## 3. Prioritising operating spending

We need to prioritise operating spending to help manage on-going budget pressures. We have proposed a set of criteria to be used when making decisions about cost reductions, including those that could reduce, stop or change some services.#

**What do you think about how we propose to choose which services to reduce, stop or change?** Do not support

**Tell us why:** The prioritization guidelines indicate more services will be privatized, leading to worse outcomes. The guidelines also indicate key services will be cut, which will hit the poor and the middle class the hardest.

## 4. Standardising waste management

### Question A

Over the next three years we are moving to standardise waste services and charges across Auckland. Currently, some of Auckland pays for rubbish collections on their rates bill, and other parts of Auckland buy bin tags or bags to get their rubbish collected.

We are proposing a move to a region-wide rates funded refuse collection service with a choice of three bin sizes to accommodate different household needs, as this is the most cost-effective, equitable and climate friendly option to achieve waste minimisation outcomes.

This proposal is instead of the current Auckland Waste Management and Minimisation Plan approach to move to a region-wide pay-as-you-throw (PAYT) system (e.g. tags and bags).

**What do you think about our proposal to move from a planned region-wide PAYT system to a region-wide rates-funded rubbish collection system?** Support (prefer rates-funded system)

**Tell us why:** The PAYT system inequitably charged Maori and Pacifica families more than European families.

### Question B

In addition to how we fund region-wide kerbside rubbish collection, we are also proposing to standardise waste management services and charges across Auckland.

This includes standardising which properties can opt out of council waste services and charges.

**What do you think about these proposals?**

**Standardise the opt-out rules for residential multi-unit developments (10 or more units)** Support

**Standardise the opt-out rules for residential and lifestyle properties with between two and nine units** I don't know

**Standardise the opt-out rules for non-residential properties** Support

**Apply a minimum base charge to every separately used or inhabited part of a property** I don't know

**Tell us why:**

## 5. Local Boards

### Albert-Eden Local Board

**Tell us your thoughts on our proposed priorities for the local board area in 2022/2023 – have we got it right?** I support most priorities

**Tell us why:** The Mt Eden area has good-quality parks and outdoor areas, it is good they are maintained. I support the tree-planting activities, I am concerned about the board's propensity to propose cutting down trees. I support the plans to engage with youth, children

## 6. What is important to you?

**Do you have feedback on any other issues, including:**

- Local board decision-making over local community services (page 53 in the consultation document).
- Tūpuna Maunga Authority Operational Plan 2022/2023 (page 53 in the consultation document).
- Changes to fees and charges (page 53 in the consultation document).

Or is there anything further you would like to give feedback on?

### Important privacy information

The personal information that you provide in this form will be held and protected by Auckland Council in accordance with our privacy policy (available at [aucklandcouncil.govt.nz/privacy](https://aucklandcouncil.govt.nz/privacy) and at our libraries and service centres) and with the Privacy Act 1993. The privacy policy explains how we can use and share your personal information in relation to any interaction you have with the council, and how you can access and correct that information. You should familiarise yourself with this policy before submitting this form.



# 4490



# Annual budget 2022/2023

**Note:** *this version of the feedback form has been created for the purpose of publishing submissions. As such, contact and demographic information has been removed and handwritten submissions have been transcribed.*

## Submitter details

**Organisation (if applicable):**

---

**Your local board:** Albert-Eden

---

## Your feedback

### 1. Climate action targeted rate

To meet our climate ambitions, we must reduce transport emissions in Auckland by 64 per cent by 2030. To address the climate emergency and contribute to this climate goal, we are proposing spending an additional \$1.045 billion (including government funding and other sources) over the next 10 years on a series of targeted actions to reduce emissions and support adaptation. This includes:

- improving transport choice for over one million Aucklanders who will be living within 500 meters of new or improved bus services
- moving to low-emission ferry services
- increasing provision for walking and cycling, and
- increasing tree canopy cover in communities that need it most.

We propose introducing a climate action targeted rate (separate from general rates) to pay for \$574 million of this over the next 10 years. We estimate the targeted rate to be about \$1.12 per week (about \$58 a year) for the median value residential property.

**What do you think of this proposal?** Support

**Tell us why:** With the world coming closer to gloom, this is the least we can do to make a better living environment for all.

### 2. Managing on-going budget pressures

Due to on-going impacts of COVID-19 on our revenue, and growing inflationary pressure, we are forecasting a budget shortfall of \$85 million for 2022/2023 compared to what was budgeted for in the 10-year Budget 2021-2031. Some of the budget pressures would be ongoing.

We plan to use a range of levers to manage next year's, and on-going, budget pressures, including:

- using the Government's Better Off support package funding
- changing the timing of some capital spending
- implementing cost reductions in the form of efficiency savings and potential reduction in some services
- keeping the previously agreed general rates increase of 3.5 per cent for 2022/2023
- considering the sale or long-term lease of additional non-strategic assets as required.#

## What do you think of our proposal to manage on-going budget pressures?

Tell us why:

### 3. Prioritising operating spending

We need to prioritise operating spending to help manage on-going budget pressures. We have proposed a set of criteria to be used when making decisions about cost reductions, including those that could reduce, stop or change some services.##

#### What do you think about how we propose to choose which services to reduce, stop or change?

Tell us why:

### 4. Standardising waste management

#### Question A

Over the next three years we are moving to standardise waste services and charges across Auckland. Currently, some of Auckland pays for rubbish collections on their rates bill, and other parts of Auckland buy bin tags or bags to get their rubbish collected.

We are proposing a move to a region-wide rates funded refuse collection service with a choice of three bin sizes to accommodate different household needs, as this is the most cost-effective, equitable and climate friendly option to achieve waste minimisation outcomes.

This proposal is instead of the current Auckland Waste Management and Minimisation Plan approach to move to a region-wide pay-as-you-throw (PAYT) system (e.g. tags and bags).

#### What do you think about our proposal to move from a planned region-wide PAYT system to a region-wide rates-funded rubbish collection system?

Tell us why:

#### Question B

In addition to how we fund region-wide kerbside rubbish collection, we are also proposing to standardise waste management services and charges across Auckland.

This includes standardising which properties can opt out of council waste services and charges.

#### What do you think about these proposals?

**Standardise the opt-out rules for residential multi-unit developments (10 or more units)**

**Standardise the opt-out rules for residential and lifestyle properties with between two and nine units**

**Standardise the opt-out rules for non-residential properties**

**Apply a minimum base charge to every separately used or inhabited part of a property**

Tell us why:

### 5. Local Boards

### 6. What is important to you?

Do you have feedback on any other issues, including:

- Local board decision-making over local community services (page 53 in the consultation document).

- Tūpuna Maunga Authority Operational Plan 2022/2023 (page 53 in the consultation document).
- Changes to fees and charges (page 53 in the consultation document).

Or is there anything further you would like to give feedback on?

### Important privacy information

The personal information that you provide in this form will be held and protected by Auckland Council in accordance with our privacy policy (available at [aucklandcouncil.govt.nz/privacy](https://aucklandcouncil.govt.nz/privacy) and at our libraries and service centres) and with the Privacy Act 1993. The privacy policy explains how we can use and share your personal information in relation to any interaction you have with the council, and how you can access and correct that information. You should familiarise yourself with this policy before submitting this form.



# 4499



# Annual budget 2022/2023

**Note:** *this version of the feedback form has been created for the purpose of publishing submissions. As such, contact and demographic information has been removed and handwritten submissions have been transcribed.*

## Submitter details

**Organisation (if applicable):**

---

**Your local board:** Albert-Eden

---

## Your feedback

### 1. Climate action targeted rate

To meet our climate ambitions, we must reduce transport emissions in Auckland by 64 per cent by 2030. To address the climate emergency and contribute to this climate goal, we are proposing spending an additional \$1.045 billion (including government funding and other sources) over the next 10 years on a series of targeted actions to reduce emissions and support adaptation. This includes:

- improving transport choice for over one million Aucklanders who will be living within 500 meters of new or improved bus services
- moving to low-emission ferry services
- increasing provision for walking and cycling, and
- increasing tree canopy cover in communities that need it most.

We propose introducing a climate action targeted rate (separate from general rates) to pay for \$574 million of this over the next 10 years. We estimate the targeted rate to be about \$1.12 per week (about \$58 a year) for the median value residential property.

**What do you think of this proposal?** Support

**Tell us why:** We have a comprehensive climate action plan for Auckland and for several of the local board areas. But not the level of financial support and resourcing required to fully implement these and meet our climate emission reduction targets. The Climate Action Targeted Rate is an essential part of funding this change which I strongly support.

### 2. Managing on-going budget pressures

Due to on-going impacts of COVID-19 on our revenue, and growing inflationary pressure, we are forecasting a budget shortfall of \$85 million for 2022/2023 compared to what was budgeted for in the 10-year Budget 2021-2031. Some of the budget pressures would be ongoing.

We plan to use a range of levers to manage next year's, and on-going, budget pressures, including:

- using the Government's Better Off support package funding
- changing the timing of some capital spending
- implementing cost reductions in the form of efficiency savings and potential reduction in some services
- keeping the previously agreed general rates increase of 3.5 per cent for 2022/2023

- considering the sale or long-term lease of additional non-strategic assets as required.#

**What do you think of our proposal to manage on-going budget pressures?**

**Tell us why:**

### 3. Prioritising operating spending

We need to prioritise operating spending to help manage on-going budget pressures. We have proposed a set of criteria to be used when making decisions about cost reductions, including those that could reduce, stop or change some services.#

**What do you think about how we propose to choose which services to reduce, stop or change?**

**Tell us why:**

### 4. Standardising waste management

#### Question A

Over the next three years we are moving to standardise waste services and charges across Auckland. Currently, some of Auckland pays for rubbish collections on their rates bill, and other parts of Auckland buy bin tags or bags to get their rubbish collected.

We are proposing a move to a region-wide rates funded refuse collection service with a choice of three bin sizes to accommodate different household needs, as this is the most cost-effective, equitable and climate friendly option to achieve waste minimisation outcomes.

This proposal is instead of the current Auckland Waste Management and Minimisation Plan approach to move to a region-wide pay-as-you-throw (PAYT) system (e.g. tags and bags).

**What do you think about our proposal to move from a planned region-wide PAYT system to a region-wide rates-funded rubbish collection system? Support (prefer rates-funded system)**

**Tell us why:** A consistent system will help support waste minimisation measures and communications

#### Question B

In addition to how we fund region-wide kerbside rubbish collection, we are also proposing to standardise waste management services and charges across Auckland.

This includes standardising which properties can opt out of council waste services and charges.

**What do you think about these proposals?**

**Standardise the opt-out rules for residential multi-unit developments (10 or more units)** Support

**Standardise the opt-out rules for residential and lifestyle properties with between two and nine units** Support

**Standardise the opt-out rules for non-residential properties** Support

**Apply a minimum base charge to every separately used or inhabited part of a property** Support

**Tell us why:**

### 5. Local Boards

#### Albert-Eden Local Board

**Tell us your thoughts on our proposed priorities for the local board area in 2022/2023 – have we got it right? I support all priorities**

**Tell us why:**

## 6. What is important to you?

**Do you have feedback on any other issues, including:**

- Local board decision-making over local community services (page 53 in the consultation document).
- Tūpuna Maunga Authority Operational Plan 2022/2023 (page 53 in the consultation document).
- Changes to fees and charges (page 53 in the consultation document).

Or is there anything further you would like to give feedback on?

## Important privacy information

The personal information that you provide in this form will be held and protected by Auckland Council in accordance with our privacy policy (available at [aucklandcouncil.govt.nz/privacy](https://aucklandcouncil.govt.nz/privacy) and at our libraries and service centres) and with the Privacy Act 1993. The privacy policy explains how we can use and share your personal information in relation to any interaction you have with the council, and how you can access and correct that information. You should familiarise yourself with this policy before submitting this form.





# 4509



# Annual budget 2022/2023

**Note:** *this version of the feedback form has been created for the purpose of publishing submissions. As such, contact and demographic information has been removed and handwritten submissions have been transcribed.*

## Submitter details

**Organisation (if applicable):**

---

**Your local board:** Albert-Eden

---

## Your feedback

### 1. Climate action targeted rate

To meet our climate ambitions, we must reduce transport emissions in Auckland by 64 per cent by 2030. To address the climate emergency and contribute to this climate goal, we are proposing spending an additional \$1.045 billion (including government funding and other sources) over the next 10 years on a series of targeted actions to reduce emissions and support adaptation. This includes:

- improving transport choice for over one million Aucklanders who will be living within 500 meters of new or improved bus services
- moving to low-emission ferry services
- increasing provision for walking and cycling, and
- increasing tree canopy cover in communities that need it most.

We propose introducing a climate action targeted rate (separate from general rates) to pay for \$574 million of this over the next 10 years. We estimate the targeted rate to be about \$1.12 per week (about \$58 a year) for the median value residential property.

**What do you think of this proposal?** Support

**Tell us why:** Climate action must come from systemic change rather than individual change and this is a good START

### 2. Managing on-going budget pressures

Due to on-going impacts of COVID-19 on our revenue, and growing inflationary pressure, we are forecasting a budget shortfall of \$85 million for 2022/2023 compared to what was budgeted for in the 10-year Budget 2021-2031. Some of the budget pressures would be ongoing.

We plan to use a range of levers to manage next year's, and on-going, budget pressures, including:

- using the Government's Better Off support package funding
- changing the timing of some capital spending
- implementing cost reductions in the form of efficiency savings and potential reduction in some services
- keeping the previously agreed general rates increase of 3.5 per cent for 2022/2023
- considering the sale or long-term lease of additional non-strategic assets as required.#

**What do you think of our proposal to manage on-going budget pressures?** Other

**Tell us why:** Austerity measures never pull anyone out of recession. This has been shown time and time again historically and any literate economist will tell you so.

### 3. Prioritising operating spending

We need to prioritise operating spending to help manage on-going budget pressures. We have proposed a set of criteria to be used when making decisions about cost reductions, including those that could reduce, stop or change some services.##

**What do you think about how we propose to choose which services to reduce, stop or change?** I don't know

**Tell us why:**

### 4. Standardising waste management

#### Question A

Over the next three years we are moving to standardise waste services and charges across Auckland. Currently, some of Auckland pays for rubbish collections on their rates bill, and other parts of Auckland buy bin tags or bags to get their rubbish collected.

We are proposing a move to a region-wide rates funded refuse collection service with a choice of three bin sizes to accommodate different household needs, as this is the most cost-effective, equitable and climate friendly option to achieve waste minimisation outcomes.

This proposal is instead of the current Auckland Waste Management and Minimisation Plan approach to move to a region-wide pay-as-you-throw (PAYT) system (e.g. tags and bags).

**What do you think about our proposal to move from a planned region-wide PAYT system to a region-wide rates-funded rubbish collection system?** Support (prefer rates-funded system)

**Tell us why:** Passes costs to landowners.

#### Question B

In addition to how we fund region-wide kerbside rubbish collection, we are also proposing to standardise waste management services and charges across Auckland.

This includes standardising which properties can opt out of council waste services and charges.

**What do you think about these proposals?**

**Standardise the opt-out rules for residential multi-unit developments (10 or more units)** I don't know

**Standardise the opt-out rules for residential and lifestyle properties with between two and nine units** I don't know

**Standardise the opt-out rules for non-residential properties** I don't know

**Apply a minimum base charge to every separately used or inhabited part of a property**

**Tell us why:**

### 5. Local Boards

#### Albert-Eden Local Board

**Tell us your thoughts on our proposed priorities for the local board area in 2022/2023 – have we got it right?** I support all priorities

**Tell us why:** These are all important

## 6. What is important to you?

**Do you have feedback on any other issues, including:**

- Local board decision-making over local community services (page 53 in the consultation document).
- Tūpuna Maunga Authority Operational Plan 2022/2023 (page 53 in the consultation document).
- Changes to fees and charges (page 53 in the consultation document).

Or is there anything further you would like to give feedback on?

### Important privacy information

The personal information that you provide in this form will be held and protected by Auckland Council in accordance with our privacy policy (available at [aucklandcouncil.govt.nz/privacy](https://aucklandcouncil.govt.nz/privacy) and at our libraries and service centres) and with the Privacy Act 1993. The privacy policy explains how we can use and share your personal information in relation to any interaction you have with the council, and how you can access and correct that information. You should familiarise yourself with this policy before submitting this form.



# 4515



# Annual budget 2022/2023

**Note:** *this version of the feedback form has been created for the purpose of publishing submissions. As such, contact and demographic information has been removed and handwritten submissions have been transcribed.*

## Submitter details

**Organisation (if applicable):**

---

**Your local board:** Albert-Eden

---

## Your feedback

### 1. Climate action targeted rate

To meet our climate ambitions, we must reduce transport emissions in Auckland by 64 per cent by 2030. To address the climate emergency and contribute to this climate goal, we are proposing spending an additional \$1.045 billion (including government funding and other sources) over the next 10 years on a series of targeted actions to reduce emissions and support adaptation. This includes:

- improving transport choice for over one million Aucklanders who will be living within 500 meters of new or improved bus services
- moving to low-emission ferry services
- increasing provision for walking and cycling, and
- increasing tree canopy cover in communities that need it most.

We propose introducing a climate action targeted rate (separate from general rates) to pay for \$574 million of this over the next 10 years. We estimate the targeted rate to be about \$1.12 per week (about \$58 a year) for the median value residential property.

**What do you think of this proposal?** Support

**Tell us why:** We are living in a climate emergency we need action now for the future of my children and grandchildren. Improving public transport will help make it easier for me and others to reduce the use of our cars and make it easier to get around all of the city. The poorer you are the further you tend to live from your employment and the more likely you are to own an older, less fuel efficient, car. Better and low/no emission public transport would relieve a climate change and economic burden for many Aucklanders.

### 2. Managing on-going budget pressures

Due to on-going impacts of COVID-19 on our revenue, and growing inflationary pressure, we are forecasting a budget shortfall of \$85 million for 2022/2023 compared to what was budgeted for in the 10-year Budget 2021-2031. Some of the budget pressures would be ongoing.

We plan to use a range of levers to manage next year's, and on-going, budget pressures, including:

- using the Government's Better Off support package funding
- changing the timing of some capital spending
- implementing cost reductions in the form of efficiency savings and potential reduction in some services

- keeping the previously agreed general rates increase of 3.5 per cent for 2022/2023
- considering the sale or long-term lease of additional non-strategic assets as required.#

**What do you think of our proposal to manage on-going budget pressures?** Support

**Tell us why:** In addition you could ask the government to claw back money provided to business that didn't need it and made profits during the crisis! perhaps some of this could go to local bodies.

### 3. Prioritising operating spending

We need to prioritise operating spending to help manage on-going budget pressures. We have proposed a set of criteria to be used when making decisions about cost reductions, including those that could reduce, stop or change some services.#

**What do you think about how we propose to choose which services to reduce, stop or change?** I don't know

**Tell us why:** Doesn't really say anything new. The council should already be maximising value for services

### 4. Standardising waste management

#### Question A

Over the next three years we are moving to standardise waste services and charges across Auckland. Currently, some of Auckland pays for rubbish collections on their rates bill, and other parts of Auckland buy bin tags or bags to get their rubbish collected.

We are proposing a move to a region-wide rates funded refuse collection service with a choice of three bin sizes to accommodate different household needs, as this is the most cost-effective, equitable and climate friendly option to achieve waste minimisation outcomes.

This proposal is instead of the current Auckland Waste Management and Minimisation Plan approach to move to a region-wide pay-as-you-throw (PAYT) system (e.g. tags and bags).

**What do you think about our proposal to move from a planned region-wide PAYT system to a region-wide rates-funded rubbish collection system?** Support (prefer rates-funded system)

**Tell us why:** I support this idea but wonder ho it will be "policed" . What if people misunderstand the separation of rubbish or consistently put rubbish in recycling?

#### Question B

In addition to how we fund region-wide kerbside rubbish collection, we are also proposing to standardise waste management services and charges across Auckland.

This includes standardising which properties can opt out of council waste services and charges.

**What do you think about these proposals?**

**Standardise the opt-out rules for residential multi-unit developments (10 or more units)** Do not support

**Standardise the opt-out rules for residential and lifestyle properties with between two and nine units** Do not support

**Standardise the opt-out rules for non-residential properties** Support

**Apply a minimum base charge to every separately used or inhabited part of a property** Support

**Tell us why:**

## 5. Local Boards

### Albert-Eden Local Board

**Tell us your thoughts on our proposed priorities for the local board area in 2022/2023 – have we got it right?** I support all priorities

**Tell us why:** Much of Eden-Albert has limited green space and an increasing density of housing. More public green space, e.g. convert the Chamberlain golf course, is essential. A greater sense of community should be fostered connecting the wide variety of people in the

## 6. What is important to you?

**Do you have feedback on any other issues, including:**

- Local board decision-making over local community services (page 53 in the consultation document).
- Tūpuna Maunga Authority Operational Plan 2022/2023 (page 53 in the consultation document).
- Changes to fees and charges (page 53 in the consultation document).

Or is there anything further you would like to give feedback on?

### Important privacy information

The personal information that you provide in this form will be held and protected by Auckland Council in accordance with our privacy policy (available at [aucklandcouncil.govt.nz/privacy](https://aucklandcouncil.govt.nz/privacy) and at our libraries and service centres) and with the Privacy Act 1993. The privacy policy explains how we can use and share your personal information in relation to any interaction you have with the council, and how you can access and correct that information. You should familiarise yourself with this policy before submitting this form.



# 4519



# Annual budget 2022/2023

**Note:** *this version of the feedback form has been created for the purpose of publishing submissions. As such, contact and demographic information has been removed and handwritten submissions have been transcribed.*

## Submitter details

**Organisation (if applicable):**

---

**Your local board:** Albert-Eden

---

## Your feedback

### 1. Climate action targeted rate

To meet our climate ambitions, we must reduce transport emissions in Auckland by 64 per cent by 2030. To address the climate emergency and contribute to this climate goal, we are proposing spending an additional \$1.045 billion (including government funding and other sources) over the next 10 years on a series of targeted actions to reduce emissions and support adaptation. This includes:

- improving transport choice for over one million Aucklanders who will be living within 500 meters of new or improved bus services
- moving to low-emission ferry services
- increasing provision for walking and cycling, and
- increasing tree canopy cover in communities that need it most.

We propose introducing a climate action targeted rate (separate from general rates) to pay for \$574 million of this over the next 10 years. We estimate the targeted rate to be about \$1.12 per week (about \$58 a year) for the median value residential property.

**What do you think of this proposal?**

**Tell us why:**

### 2. Managing on-going budget pressures

Due to on-going impacts of COVID-19 on our revenue, and growing inflationary pressure, we are forecasting a budget shortfall of \$85 million for 2022/2023 compared to what was budgeted for in the 10-year Budget 2021-2031. Some of the budget pressures would be ongoing.

We plan to use a range of levers to manage next year's, and on-going, budget pressures, including:

- using the Government's Better Off support package funding
- changing the timing of some capital spending
- implementing cost reductions in the form of efficiency savings and potential reduction in some services
- keeping the previously agreed general rates increase of 3.5 per cent for 2022/2023
- considering the sale or long-term lease of additional non-strategic assets as required.#

**What do you think of our proposal to manage on-going budget pressures?**

Tell us why:

### 3. Prioritising operating spending

We need to prioritise operating spending to help manage on-going budget pressures. We have proposed a set of criteria to be used when making decisions about cost reductions, including those that could reduce, stop or change some services. #

**What do you think about how we propose to choose which services to reduce, stop or change?**

Tell us why:

### 4. Standardising waste management

#### Question A

Over the next three years we are moving to standardise waste services and charges across Auckland. Currently, some of Auckland pays for rubbish collections on their rates bill, and other parts of Auckland buy bin tags or bags to get their rubbish collected.

We are proposing a move to a region-wide rates funded refuse collection service with a choice of three bin sizes to accommodate different household needs, as this is the most cost-effective, equitable and climate friendly option to achieve waste minimisation outcomes.

This proposal is instead of the current Auckland Waste Management and Minimisation Plan approach to move to a region-wide pay-as-you-throw (PAYT) system (e.g. tags and bags).

**What do you think about our proposal to move from a planned region-wide PAYT system to a region-wide rates-funded rubbish collection system? Support (prefer rates-funded system)**

**Tell us why:** The proposed rates funded model makes sense, is much simpler and has better overall gains both in cost and climatic/environmental impact. All PAYT models are very complicated and generally lead to increased fly-tipping, vandalism etc. which then negates any possible cost benefits.

#### Question B

In addition to how we fund region-wide kerbside rubbish collection, we are also proposing to standardise waste management services and charges across Auckland.

This includes standardising which properties can opt out of council waste services and charges.

**What do you think about these proposals?**

**Standardise the opt-out rules for residential multi-unit developments (10 or more units)** I don't know

**Standardise the opt-out rules for residential and lifestyle properties with between two and nine units** I don't know

**Standardise the opt-out rules for non-residential properties** Support

**Apply a minimum base charge to every separately used or inhabited part of a property** I don't know

Tell us why:

### 5. Local Boards

### 6. What is important to you?

**Do you have feedback on any other issues, including:**

- Local board decision-making over local community services (page 53 in the consultation document).



- Tūpuna Maunga Authority Operational Plan 2022/2023 (page 53 in the consultation document).
- Changes to fees and charges (page 53 in the consultation document).

Or is there anything further you would like to give feedback on?

### Important privacy information

The personal information that you provide in this form will be held and protected by Auckland Council in accordance with our privacy policy (available at [aucklandcouncil.govt.nz/privacy](https://aucklandcouncil.govt.nz/privacy) and at our libraries and service centres) and with the Privacy Act 1993. The privacy policy explains how we can use and share your personal information in relation to any interaction you have with the council, and how you can access and correct that information. You should familiarise yourself with this policy before submitting this form.



# 4536



# Annual budget 2022/2023

**Note:** *this version of the feedback form has been created for the purpose of publishing submissions. As such, contact and demographic information has been removed and handwritten submissions have been transcribed.*

## Submitter details

**Organisation (if applicable):**

---

**Your local board:** Albert-Eden

---

## Your feedback

### 1. Climate action targeted rate

To meet our climate ambitions, we must reduce transport emissions in Auckland by 64 per cent by 2030. To address the climate emergency and contribute to this climate goal, we are proposing spending an additional \$1.045 billion (including government funding and other sources) over the next 10 years on a series of targeted actions to reduce emissions and support adaptation. This includes:

- improving transport choice for over one million Aucklanders who will be living within 500 meters of new or improved bus services
- moving to low-emission ferry services
- increasing provision for walking and cycling, and
- increasing tree canopy cover in communities that need it most.

We propose introducing a climate action targeted rate (separate from general rates) to pay for \$574 million of this over the next 10 years. We estimate the targeted rate to be about \$1.12 per week (about \$58 a year) for the median value residential property.

**What do you think of this proposal?** Do not support

**Tell us why:**

### 2. Managing on-going budget pressures

Due to on-going impacts of COVID-19 on our revenue, and growing inflationary pressure, we are forecasting a budget shortfall of \$85 million for 2022/2023 compared to what was budgeted for in the 10-year Budget 2021-2031. Some of the budget pressures would be ongoing.

We plan to use a range of levers to manage next year's, and on-going, budget pressures, including:

- using the Government's Better Off support package funding
- changing the timing of some capital spending
- implementing cost reductions in the form of efficiency savings and potential reduction in some services
- keeping the previously agreed general rates increase of 3.5 per cent for 2022/2023
- considering the sale or long-term lease of additional non-strategic assets as required.#

**What do you think of our proposal to manage on-going budget pressures?** Support

Tell us why:

### 3. Prioritising operating spending

We need to prioritise operating spending to help manage on-going budget pressures. We have proposed a set of criteria to be used when making decisions about cost reductions, including those that could reduce, stop or change some services. #

**What do you think about how we propose to choose which services to reduce, stop or change? Support**

Tell us why:

### 4. Standardising waste management

#### Question A

Over the next three years we are moving to standardise waste services and charges across Auckland. Currently, some of Auckland pays for rubbish collections on their rates bill, and other parts of Auckland buy bin tags or bags to get their rubbish collected.

We are proposing a move to a region-wide rates funded refuse collection service with a choice of three bin sizes to accommodate different household needs, as this is the most cost-effective, equitable and climate friendly option to achieve waste minimisation outcomes.

This proposal is instead of the current Auckland Waste Management and Minimisation Plan approach to move to a region-wide pay-as-you-throw (PAYT) system (e.g. tags and bags).

**What do you think about our proposal to move from a planned region-wide PAYT system to a region-wide rates-funded rubbish collection system? Do not support (prefer PAYT system)**

Tell us why:

#### Question B

In addition to how we fund region-wide kerbside rubbish collection, we are also proposing to standardise waste management services and charges across Auckland.

This includes standardising which properties can opt out of council waste services and charges.

**What do you think about these proposals?**

**Standardise the opt-out rules for residential multi-unit developments (10 or more units)** Support

**Standardise the opt-out rules for residential and lifestyle properties with between two and nine units** Do not support

**Standardise the opt-out rules for non-residential properties** Do not support

**Apply a minimum base charge to every separately used or inhabited part of a property** Support

Tell us why:

### 5. Local Boards

#### Albert-Eden Local Board

**Tell us your thoughts on our proposed priorities for the local board area in 2022/2023 – have we got it right? I do not support most priorities**

Tell us why:

## 6. What is important to you?

**Do you have feedback on any other issues, including:**

- Local board decision-making over local community services (page 53 in the consultation document).
- Tūpuna Maunga Authority Operational Plan 2022/2023 (page 53 in the consultation document).
- Changes to fees and charges (page 53 in the consultation document).

Or is there anything further you would like to give feedback on?

### Important privacy information

The personal information that you provide in this form will be held and protected by Auckland Council in accordance with our privacy policy (available at [aucklandcouncil.govt.nz/privacy](https://aucklandcouncil.govt.nz/privacy) and at our libraries and service centres) and with the Privacy Act 1993. The privacy policy explains how we can use and share your personal information in relation to any interaction you have with the council, and how you can access and correct that information. You should familiarise yourself with this policy before submitting this form.



# 4542



# Annual budget 2022/2023

**Note:** *this version of the feedback form has been created for the purpose of publishing submissions. As such, contact and demographic information has been removed and handwritten submissions have been transcribed.*

## Submitter details

**Organisation (if applicable):**

---

**Your local board:** Albert-Eden

---

## Your feedback

### 1. Climate action targeted rate

To meet our climate ambitions, we must reduce transport emissions in Auckland by 64 per cent by 2030. To address the climate emergency and contribute to this climate goal, we are proposing spending an additional \$1.045 billion (including government funding and other sources) over the next 10 years on a series of targeted actions to reduce emissions and support adaptation. This includes:

- improving transport choice for over one million Aucklanders who will be living within 500 meters of new or improved bus services
- moving to low-emission ferry services
- increasing provision for walking and cycling, and
- increasing tree canopy cover in communities that need it most.

We propose introducing a climate action targeted rate (separate from general rates) to pay for \$574 million of this over the next 10 years. We estimate the targeted rate to be about \$1.12 per week (about \$58 a year) for the median value residential property.

**What do you think of this proposal?** Do not support

**Tell us why:** We should not spend money we dont have. Need to cut our costs

### 2. Managing on-going budget pressures

Due to on-going impacts of COVID-19 on our revenue, and growing inflationary pressure, we are forecasting a budget shortfall of \$85 million for 2022/2023 compared to what was budgeted for in the 10-year Budget 2021-2031. Some of the budget pressures would be ongoing.

We plan to use a range of levers to manage next year's, and on-going, budget pressures, including:

- using the Government's Better Off support package funding
- changing the timing of some capital spending
- implementing cost reductions in the form of efficiency savings and potential reduction in some services
- keeping the previously agreed general rates increase of 3.5 per cent for 2022/2023
- considering the sale or long-term lease of additional non-strategic assets as required.#

**What do you think of our proposal to manage on-going budget pressures?** Support

**Tell us why:** Need to reduce costs

### 3. Prioritising operating spending

We need to prioritise operating spending to help manage on-going budget pressures. We have proposed a set of criteria to be used when making decisions about cost reductions, including those that could reduce, stop or change some services. #

**What do you think about how we propose to choose which services to reduce, stop or change?** Support

**Tell us why:**

### 4. Standardising waste management

#### Question A

Over the next three years we are moving to standardise waste services and charges across Auckland. Currently, some of Auckland pays for rubbish collections on their rates bill, and other parts of Auckland buy bin tags or bags to get their rubbish collected.

We are proposing a move to a region-wide rates funded refuse collection service with a choice of three bin sizes to accommodate different household needs, as this is the most cost-effective, equitable and climate friendly option to achieve waste minimisation outcomes.

This proposal is instead of the current Auckland Waste Management and Minimisation Plan approach to move to a region-wide pay-as-you-throw (PAYT) system (e.g. tags and bags).

**What do you think about our proposal to move from a planned region-wide PAYT system to a region-wide rates-funded rubbish collection system?** Support (prefer rates-funded system)

**Tell us why:** PAYT encourages illegal dumping and people not to get rid of their rubbish

#### Question B

In addition to how we fund region-wide kerbside rubbish collection, we are also proposing to standardise waste management services and charges across Auckland.

This includes standardising which properties can opt out of council waste services and charges.

**What do you think about these proposals?**

**Standardise the opt-out rules for residential multi-unit developments (10 or more units)** Support

**Standardise the opt-out rules for residential and lifestyle properties with between two and nine units** Support

**Standardise the opt-out rules for non-residential properties** Support

**Apply a minimum base charge to every separately used or inhabited part of a property** Other

**Tell us why:**

### 5. Local Boards

#### Albert-Eden Local Board

**Tell us your thoughts on our proposed priorities for the local board area in 2022/2023 – have we got it right?** I support most priorities

**Tell us why:** Must be subject to cost

## 6. What is important to you?

### Do you have feedback on any other issues, including:

- Local board decision-making over local community services (page 53 in the consultation document).
- Tūpuna Maunga Authority Operational Plan 2022/2023 (page 53 in the consultation document).
- Changes to fees and charges (page 53 in the consultation document).

Or is there anything further you would like to give feedback on?

Increasing rates at the levels since the super city came into being are far too much. Need to reduce costs and live within your means as residents and business need to.

### Important privacy information

The personal information that you provide in this form will be held and protected by Auckland Council in accordance with our privacy policy (available at [aucklandcouncil.govt.nz/privacy](https://aucklandcouncil.govt.nz/privacy) and at our libraries and service centres) and with the Privacy Act 1993. The privacy policy explains how we can use and share your personal information in relation to any interaction you have with the council, and how you can access and correct that information. You should familiarise yourself with this policy before submitting this form.



# 4547



# Annual budget 2022/2023

**Note:** *this version of the feedback form has been created for the purpose of publishing submissions. As such, contact and demographic information has been removed and handwritten submissions have been transcribed.*

## Submitter details

**Organisation (if applicable):**

---

**Your local board:** Albert-Eden

---

## Your feedback

### 1. Climate action targeted rate

To meet our climate ambitions, we must reduce transport emissions in Auckland by 64 per cent by 2030. To address the climate emergency and contribute to this climate goal, we are proposing spending an additional \$1.045 billion (including government funding and other sources) over the next 10 years on a series of targeted actions to reduce emissions and support adaptation. This includes:

- improving transport choice for over one million Aucklanders who will be living within 500 meters of new or improved bus services
- moving to low-emission ferry services
- increasing provision for walking and cycling, and
- increasing tree canopy cover in communities that need it most.

We propose introducing a climate action targeted rate (separate from general rates) to pay for \$574 million of this over the next 10 years. We estimate the targeted rate to be about \$1.12 per week (about \$58 a year) for the median value residential property.

**What do you think of this proposal?** Support

**Tell us why:** Climate change is urgent and there is no better use for this money than protecting the future.

### 2. Managing on-going budget pressures

Due to on-going impacts of COVID-19 on our revenue, and growing inflationary pressure, we are forecasting a budget shortfall of \$85 million for 2022/2023 compared to what was budgeted for in the 10-year Budget 2021-2031. Some of the budget pressures would be ongoing.

We plan to use a range of levers to manage next year's, and on-going, budget pressures, including:

- using the Government's Better Off support package funding
- changing the timing of some capital spending
- implementing cost reductions in the form of efficiency savings and potential reduction in some services
- keeping the previously agreed general rates increase of 3.5 per cent for 2022/2023
- considering the sale or long-term lease of additional non-strategic assets as required.#

**What do you think of our proposal to manage on-going budget pressures?** Support



Tell us why:

### 3. Prioritising operating spending

We need to prioritise operating spending to help manage on-going budget pressures. We have proposed a set of criteria to be used when making decisions about cost reductions, including those that could reduce, stop or change some services. #

**What do you think about how we propose to choose which services to reduce, stop or change?** I don't know

Tell us why:

### 4. Standardising waste management

#### Question A

Over the next three years we are moving to standardise waste services and charges across Auckland. Currently, some of Auckland pays for rubbish collections on their rates bill, and other parts of Auckland buy bin tags or bags to get their rubbish collected.

We are proposing a move to a region-wide rates funded refuse collection service with a choice of three bin sizes to accommodate different household needs, as this is the most cost-effective, equitable and climate friendly option to achieve waste minimisation outcomes.

This proposal is instead of the current Auckland Waste Management and Minimisation Plan approach to move to a region-wide pay-as-you-throw (PAYT) system (e.g. tags and bags).

**What do you think about our proposal to move from a planned region-wide PAYT system to a region-wide rates-funded rubbish collection system?** Support (prefer rates-funded system)

**Tell us why:** Rubbish collection should be standardised and paid by rates so that families with more members are not forced to make difficult choices to be able to dispose of rubbish. We're a household of two who try hard to reduce waste but I am happy to share the load to make sure rubbish and recycling is accessible for all. But PLEASE include a food waste collection.

#### Question B

In addition to how we fund region-wide kerbside rubbish collection, we are also proposing to standardise waste management services and charges across Auckland.

This includes standardising which properties can opt out of council waste services and charges.

**What do you think about these proposals?**

**Standardise the opt-out rules for residential multi-unit developments (10 or more units)** Support

**Standardise the opt-out rules for residential and lifestyle properties with between two and nine units** Support

**Standardise the opt-out rules for non-residential properties** Support

**Apply a minimum base charge to every separately used or inhabited part of a property** Support

Tell us why:

### 5. Local Boards

#### Albert-Eden Local Board

**Tell us your thoughts on our proposed priorities for the local board area in 2022/2023 – have we got it right?** I support most priorities

**Tell us why:**

## 6. What is important to you?

**Do you have feedback on any other issues, including:**

- Local board decision-making over local community services (page 53 in the consultation document).
- Tūpuna Maunga Authority Operational Plan 2022/2023 (page 53 in the consultation document).
- Changes to fees and charges (page 53 in the consultation document).

Or is there anything further you would like to give feedback on?

## Important privacy information

The personal information that you provide in this form will be held and protected by Auckland Council in accordance with our privacy policy (available at [aucklandcouncil.govt.nz/privacy](https://aucklandcouncil.govt.nz/privacy) and at our libraries and service centres) and with the Privacy Act 1993. The privacy policy explains how we can use and share your personal information in relation to any interaction you have with the council, and how you can access and correct that information. You should familiarise yourself with this policy before submitting this form.



# 4561



# Annual budget 2022/2023

**Note:** *this version of the feedback form has been created for the purpose of publishing submissions. As such, contact and demographic information has been removed and handwritten submissions have been transcribed.*

## Submitter details

**Organisation (if applicable):**

---

**Your local board:** Albert-Eden

---

## Your feedback

### 1. Climate action targeted rate

To meet our climate ambitions, we must reduce transport emissions in Auckland by 64 per cent by 2030. To address the climate emergency and contribute to this climate goal, we are proposing spending an additional \$1.045 billion (including government funding and other sources) over the next 10 years on a series of targeted actions to reduce emissions and support adaptation. This includes:

- improving transport choice for over one million Aucklanders who will be living within 500 meters of new or improved bus services
- moving to low-emission ferry services
- increasing provision for walking and cycling, and
- increasing tree canopy cover in communities that need it most.

We propose introducing a climate action targeted rate (separate from general rates) to pay for \$574 million of this over the next 10 years. We estimate the targeted rate to be about \$1.12 per week (about \$58 a year) for the median value residential property.

**What do you think of this proposal?** Support

**Tell us why:** My name is Dhanya. I'm a software developer and I've been living in Auckland since I moved here for uni years ago. I'm thrilled that Auckland Council is considering this option! We are in a climate emergency, and I want urgent action that addresses climate justice now. More, frequent, bus routes will make it easier for me to navigate the city, and I truly WANT to walk, cycle, and bus more for the benefit of the planet and my health. However, lack of infrastructure, and safety concerns, prevent this. I strongly support the increased options for active transport, which will help my ideals align with tangible, safe action.

This targeted rate is only the beginning, and while a great move, I want the Council to be more ambitious than ever this year in its climate decision making and funding. I strongly support the approach to maximising benefits to under-served communities in Auckland.

I also believe that use of the fund should be front-loaded so that the most gains can be seen before 2030.

## 2. Managing on-going budget pressures

Due to on-going impacts of COVID-19 on our revenue, and growing inflationary pressure, we are forecasting a budget shortfall of \$85 million for 2022/2023 compared to what was budgeted for in the 10-year Budget 2021-2031. Some of the budget pressures would be ongoing.

We plan to use a range of levers to manage next year's, and on-going, budget pressures, including:

- using the Government's Better Off support package funding
- changing the timing of some capital spending
- implementing cost reductions in the form of efficiency savings and potential reduction in some services
- keeping the previously agreed general rates increase of 3.5 per cent for 2022/2023
- considering the sale or long-term lease of additional non-strategic assets as required.#

**What do you think of our proposal to manage on-going budget pressures?**

**Tell us why:**

## 3. Prioritising operating spending

We need to prioritise operating spending to help manage on-going budget pressures. We have proposed a set of criteria to be used when making decisions about cost reductions, including those that could reduce, stop or change some services.#

**What do you think about how we propose to choose which services to reduce, stop or change?**

**Tell us why:**

## 4. Standardising waste management

### Question A

Over the next three years we are moving to standardise waste services and charges across Auckland. Currently, some of Auckland pays for rubbish collections on their rates bill, and other parts of Auckland buy bin tags or bags to get their rubbish collected.

We are proposing a move to a region-wide rates funded refuse collection service with a choice of three bin sizes to accommodate different household needs, as this is the most cost-effective, equitable and climate friendly option to achieve waste minimisation outcomes.

This proposal is instead of the current Auckland Waste Management and Minimisation Plan approach to move to a region-wide pay-as-you-throw (PAYT) system (e.g. tags and bags).

**What do you think about our proposal to move from a planned region-wide PAYT system to a region-wide rates-funded rubbish collection system? Support (prefer rates-funded system)**

**Tell us why:**

### Question B

In addition to how we fund region-wide kerbside rubbish collection, we are also proposing to standardise waste management services and charges across Auckland.

This includes standardising which properties can opt out of council waste services and charges.

**What do you think about these proposals?**

**Standardise the opt-out rules for residential multi-unit developments (10 or more units)**

**Standardise the opt-out rules for residential and lifestyle properties with between two and nine units**

**Standardise the opt-out rules for non-residential properties**

**Apply a minimum base charge to every separately used or inhabited part of a property**

**Tell us why:**

## 5. Local Boards

### Albert-Eden Local Board

**Tell us your thoughts on our proposed priorities for the local board area in 2022/2023 – have we got it right?** I support all priorities

**Tell us why:** I support these priorities, and think that climate action + justice should continue to be at the forefront of our decision making process

## 6. What is important to you?

**Do you have feedback on any other issues, including:**

- Local board decision-making over local community services (page 53 in the consultation document).
- Tūpuna Maunga Authority Operational Plan 2022/2023 (page 53 in the consultation document).
- Changes to fees and charges (page 53 in the consultation document).

Or is there anything further you would like to give feedback on?

## Important privacy information

The personal information that you provide in this form will be held and protected by Auckland Council in accordance with our privacy policy (available at [aucklandcouncil.govt.nz/privacy](https://aucklandcouncil.govt.nz/privacy) and at our libraries and service centres) and with the Privacy Act 1993. The privacy policy explains how we can use and share your personal information in relation to any interaction you have with the council, and how you can access and correct that information. You should familiarise yourself with this policy before submitting this form.



# 4564



# Annual budget 2022/2023

**Note:** *this version of the feedback form has been created for the purpose of publishing submissions. As such, contact and demographic information has been removed and handwritten submissions have been transcribed.*

## Submitter details

**Organisation (if applicable):**

---

**Your local board:** Albert-Eden

---

## Your feedback

### 1. Climate action targeted rate

To meet our climate ambitions, we must reduce transport emissions in Auckland by 64 per cent by 2030. To address the climate emergency and contribute to this climate goal, we are proposing spending an additional \$1.045 billion (including government funding and other sources) over the next 10 years on a series of targeted actions to reduce emissions and support adaptation. This includes:

- improving transport choice for over one million Aucklanders who will be living within 500 meters of new or improved bus services
- moving to low-emission ferry services
- increasing provision for walking and cycling, and
- increasing tree canopy cover in communities that need it most.

We propose introducing a climate action targeted rate (separate from general rates) to pay for \$574 million of this over the next 10 years. We estimate the targeted rate to be about \$1.12 per week (about \$58 a year) for the median value residential property.

**What do you think of this proposal?** Support

**Tell us why:** Economies of scale make public transport cheaper in the long term. Any investment now will pay dividends in time.

### 2. Managing on-going budget pressures

Due to on-going impacts of COVID-19 on our revenue, and growing inflationary pressure, we are forecasting a budget shortfall of \$85 million for 2022/2023 compared to what was budgeted for in the 10-year Budget 2021-2031. Some of the budget pressures would be ongoing.

We plan to use a range of levers to manage next year's, and on-going, budget pressures, including:

- using the Government's Better Off support package funding
- changing the timing of some capital spending
- implementing cost reductions in the form of efficiency savings and potential reduction in some services
- keeping the previously agreed general rates increase of 3.5 per cent for 2022/2023
- considering the sale or long-term lease of additional non-strategic assets as required.#

**What do you think of our proposal to manage on-going budget pressures?** Do not support

**Tell us why:** To make up budget shortfalls the government should consider rates increases of a larger amount. The inflation for this period means the rates "increase" is actually a decrease.

The selling of assets should be avoided, instead leasing or using to secure debt funding should be considered.

### 3. Prioritising operating spending

We need to prioritise operating spending to help manage on-going budget pressures. We have proposed a set of criteria to be used when making decisions about cost reductions, including those that could reduce, stop or change some services. #

**What do you think about how we propose to choose which services to reduce, stop or change?** I don't know

**Tell us why:**

### 4. Standardising waste management

#### Question A

Over the next three years we are moving to standardise waste services and charges across Auckland. Currently, some of Auckland pays for rubbish collections on their rates bill, and other parts of Auckland buy bin tags or bags to get their rubbish collected.

We are proposing a move to a region-wide rates funded refuse collection service with a choice of three bin sizes to accommodate different household needs, as this is the most cost-effective, equitable and climate friendly option to achieve waste minimisation outcomes.

This proposal is instead of the current Auckland Waste Management and Minimisation Plan approach to move to a region-wide pay-as-you-throw (PAYT) system (e.g. tags and bags).

**What do you think about our proposal to move from a planned region-wide PAYT system to a region-wide rates-funded rubbish collection system?** Support (prefer rates-funded system)

**Tell us why:** This is the most cost-effective, equitable and climate friendly option to achieve waste minimisation outcomes.

#### Question B

In addition to how we fund region-wide kerbside rubbish collection, we are also proposing to standardise waste management services and charges across Auckland.

This includes standardising which properties can opt out of council waste services and charges.

**What do you think about these proposals?**

**Standardise the opt-out rules for residential multi-unit developments (10 or more units)** Support

**Standardise the opt-out rules for residential and lifestyle properties with between two and nine units** Support

**Standardise the opt-out rules for non-residential properties** Support

**Apply a minimum base charge to every separately used or inhabited part of a property** Support

**Tell us why:**

## 5. Local Boards

### Albert-Eden Local Board

**Tell us your thoughts on our proposed priorities for the local board area in 2022/2023 – have we got it right?** I don't know

**Tell us why:** I don't know what the current priorities are and how the propose priorities differ from those.

## 6. What is important to you?

**Do you have feedback on any other issues, including:**

- Local board decision-making over local community services (page 53 in the consultation document).
- Tūpuna Maunga Authority Operational Plan 2022/2023 (page 53 in the consultation document).
- Changes to fees and charges (page 53 in the consultation document).

Or is there anything further you would like to give feedback on?

I am concerned about how travel across the harbour is going to look in 15 years, and that we should be working on a solution now.

## Important privacy information

The personal information that you provide in this form will be held and protected by Auckland Council in accordance with our privacy policy (available at [aucklandcouncil.govt.nz/privacy](https://aucklandcouncil.govt.nz/privacy) and at our libraries and service centres) and with the Privacy Act 1993. The privacy policy explains how we can use and share your personal information in relation to any interaction you have with the council, and how you can access and correct that information. You should familiarise yourself with this policy before submitting this form.





# 4574



# Annual budget 2022/2023

**Note:** *this version of the feedback form has been created for the purpose of publishing submissions. As such, contact and demographic information has been removed and handwritten submissions have been transcribed.*

## Submitter details

**Organisation (if applicable):** 350 Auckland

---

**Your local board:** Albert-Eden

---

## Your feedback

### 1. Climate action targeted rate

To meet our climate ambitions, we must reduce transport emissions in Auckland by 64 per cent by 2030. To address the climate emergency and contribute to this climate goal, we are proposing spending an additional \$1.045 billion (including government funding and other sources) over the next 10 years on a series of targeted actions to reduce emissions and support adaptation. This includes:

- improving transport choice for over one million Aucklanders who will be living within 500 meters of new or improved bus services
- moving to low-emission ferry services
- increasing provision for walking and cycling, and
- increasing tree canopy cover in communities that need it most.

We propose introducing a climate action targeted rate (separate from general rates) to pay for \$574 million of this over the next 10 years. We estimate the targeted rate to be about \$1.12 per week (about \$58 a year) for the median value residential property.

**What do you think of this proposal?** Support

**Tell us why:** 350 Auckland supports the CATR. See attached document for our submission!

### 2. Managing on-going budget pressures

Due to on-going impacts of COVID-19 on our revenue, and growing inflationary pressure, we are forecasting a budget shortfall of \$85 million for 2022/2023 compared to what was budgeted for in the 10-year Budget 2021-2031. Some of the budget pressures would be ongoing.

We plan to use a range of levers to manage next year's, and on-going, budget pressures, including:

- using the Government's Better Off support package funding
- changing the timing of some capital spending
- implementing cost reductions in the form of efficiency savings and potential reduction in some services
- keeping the previously agreed general rates increase of 3.5 per cent for 2022/2023
- considering the sale or long-term lease of additional non-strategic assets as required.#

**What do you think of our proposal to manage on-going budget pressures?**

**Tell us why:**

### 3. Prioritising operating spending

We need to prioritise operating spending to help manage on-going budget pressures. We have proposed a set of criteria to be used when making decisions about cost reductions, including those that could reduce, stop or change some services. #

**What do you think about how we propose to choose which services to reduce, stop or change?**

**Tell us why:**

### 4. Standardising waste management

#### Question A

Over the next three years we are moving to standardise waste services and charges across Auckland. Currently, some of Auckland pays for rubbish collections on their rates bill, and other parts of Auckland buy bin tags or bags to get their rubbish collected.

We are proposing a move to a region-wide rates funded refuse collection service with a choice of three bin sizes to accommodate different household needs, as this is the most cost-effective, equitable and climate friendly option to achieve waste minimisation outcomes.

This proposal is instead of the current Auckland Waste Management and Minimisation Plan approach to move to a region-wide pay-as-you-throw (PAYT) system (e.g. tags and bags).

**What do you think about our proposal to move from a planned region-wide PAYT system to a region-wide rates-funded rubbish collection system? Support (prefer rates-funded system)**

**Tell us why:** We support a standardized rate-funded service. We believe this is the most equitable and climate-friendly option. We support a three bin system with a lower charge for a smaller bin.

#### Question B

In addition to how we fund region-wide kerbside rubbish collection, we are also proposing to standardise waste management services and charges across Auckland.

This includes standardising which properties can opt out of council waste services and charges.

**What do you think about these proposals?**

**Standardise the opt-out rules for residential multi-unit developments (10 or more units)**

**Standardise the opt-out rules for residential and lifestyle properties with between two and nine units**

**Standardise the opt-out rules for non-residential properties**

**Apply a minimum base charge to every separately used or inhabited part of a property**

**Tell us why:**

### 5. Local Boards

#### Albert-Eden Local Board

**Tell us your thoughts on our proposed priorities for the local board area in 2022/2023 – have we got it right?**

**Tell us why:**

## 6. What is important to you?

**Do you have feedback on any other issues, including:**

- Local board decision-making over local community services (page 53 in the consultation document).
- Tūpuna Maunga Authority Operational Plan 2022/2023 (page 53 in the consultation document).
- Changes to fees and charges (page 53 in the consultation document).

Or is there anything further you would like to give feedback on?

### Important privacy information

The personal information that you provide in this form will be held and protected by Auckland Council in accordance with our privacy policy (available at [aucklandcouncil.govt.nz/privacy](https://aucklandcouncil.govt.nz/privacy) and at our libraries and service centres) and with the Privacy Act 1993. The privacy policy explains how we can use and share your personal information in relation to any interaction you have with the council, and how you can access and correct that information. You should familiarise yourself with this policy before submitting this form.

# 350 Tāmaki Makaurau Submission

## ON THE CLIMATE ACTION TARGETED RATE (CATR)

350 Tāmaki Makaurau envisions a low-carbon economy and an equitable future for everyone. **We are therefore in full support of the Climate Action Targeted Rate.**

We were so pleased to see Auckland Council taking direct action on the climate emergency it unanimously declared in 2019. **Decision-makers can no longer push individual action initiatives; the climate crisis now demands regulation and systemic change to avoid the worst effects of climate change.** We therefore congratulate Auckland Council for taking action without a national government directive. As such, we support the CATR in its current form - as a targeted rate, to be used for the *explicit* purpose of climate action.

Transport makes up 40% of the Tāmaki Makaurau emissions profile. **We need climate action that improves the accessibility, frequency and reduces emissions from public transport.** A reliable, affordable and sustainable public transport system, as is proposed in the CATR, is a tried-and-tested means of decarbonising car use. While we are excited to see a conversion to low-emission buses, we eventually expect all Tāmaki buses to go electric in line with the Council's goal to be net zero by 2050.

The recent and ongoing rise in fuel prices also emphasises the need for alternative ways to move around the city. And there's nothing to lose - a better public transport network will also make Auckland more attractive to tourists!

**We support additional walkways and cycleways as they reduce dependency on private transportation, contribute to healthier lifestyles and the livability of our city.** 350 expects this new infrastructure to be interconnected, improve the safety of all commuters, and be across all of Auckland, rather than limited to the central areas.

**Urban ngāhere and food gardens help us to adapt to and mitigate climate change, as well as build community and improve wellbeing.** They are an essential aspect of the CATR, and we are especially pleased to see that priority is given to areas the most at risk to heat vulnerability.

350 expects all of these proposed improvements in the CATR to be *just the beginning* of Auckland Council's response to the climate emergency. We hope for continued action in order to avoid the worst effects of climate change.





**Flooding in Ellerslie 21st March 2022. 8am - 9am was the wettest hour ever on record in Auckland (left). A number of classrooms, offices and blocks in Orewa College are flooded following the severe weather (right).**

350 also hopes that Auckland Council publishes a timeline as to when the CATR initiatives may come into effect; as well as how this maps onto the Council's targets of halving emissions by 2030, and reaching net-zero by 2050.

Moreover, 350 Aotearoa is committed to the responsibilities that come with honouring Te Tiriti o Waitangi and understanding our obligation to uphold the rights of Māori. As a result, **350 strongly supports the focus on under-served areas throughout the CATR.** In order to uphold Te Tiriti in Aotearoa, we believe this proposal and all Council initiatives should be **acted upon with the principles of Te Tiriti in mind.**

We are homeowners too! We, like many Aucklanders, are **prepared to pay an extra \$1.10 per week for climate action.** In fact, **Aotearoa and Tāmaki are ready for an array of climate action (IPSOS, 2021)!**

- 79% of kiwis said that climate change is an important issue to them personally;
- **79% also said that local councils should take a long term view on climate change;**
- **64% said that local councils should be responsible for taking action;**
- **74% said that the council should use funds to build infrastructure to reduce or avoid the impacts of climate change.**

*You even said it yourself:* **“Reducing GHG emissions by 50% by 2030 is not plausible, unless bold and ambitious climate action is taken.”**

**The CATR is this bold action!**

#4574

# CATR???

# Yes please!

FRIDAY 18 MARCH 2022



← 350  
AOTEAROA  
350.ORG.NZ



A photograph of Earth from space, showing the curvature of the planet and a bright sun on the horizon. The sun is positioned in the center-left, creating a lens flare and illuminating the Earth's surface. The sky is dark with many stars visible.

We are spending millions to  
find home on another planet

While we are spending billions  
destroying the one we currently  
have.....

THE  
CLIMATE IS  
CHANGING,  
WHY  
AREN'T  
WE?

FAST  
CLIMATE  
ACTION

**8 Years**

**To keep warming under 1.5C**

**IRREVERSIBLE CONSEQUENCES**





1.5°C

2°C

IMPACT of 2°C compared to 1.5°C



LOSS OF PLANT SPECIES

8%

of plants will lose 1/2 their habitable area

16%

of plants will lose 1/2 their habitable area

> 2x worse



LOSS OF INSECT SPECIES

6%

of insects will lose 1/2 their habitable area

18%

of insects will lose 1/2 their habitable area

> 3x worse



FURTHER DECLINE IN CORAL REEFS

70% to 90%

99%

> up to 29% worse



EXTREME HEAT

14%

of the global population exposed to severe heat every 1 in 5 years

37%

of the global population exposed to severe heat every 1 in 5 years

> 2.6x worse



SEA-ICE-FREE SUMMERS IN THE ARCTIC

At least once every 100 years

At least once every 10 years

> 10x worse

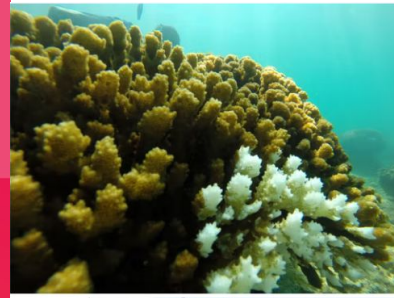

#4574



#4574

Acidic Oceans

Floods

Native species

Melting Glaciers

**Our leisure time**

**Tsunamis**

Economy

**Droughts**

# How Climate change affects NZ

Building & infrastructure

**Heat rise**

**Maori people**

Depression

Mental & Physical health

Primary Industries

Marine extinction

Wildfires



**←350**

AOTEAROA

350.ORG.NZ

# Auckland is already experiencing climate impacts

- Higher temperatures, more intense rainfall, increased drought, increased flooding
- Coastal inundation and sea level rise is already affecting many Aucklanders



#4574

# Auckland Council voted to declare a climate emergency

In 2019 Auckland Council voted unanimously to declare a climate emergency

By declaring a climate emergency, the council commits to:

- incorporating climate change considerations into work programmes and decisions
- providing local government leadership in the face of climate change, including collaborating with local and central government partners advocate for greater central government leadership and action on climate change
- increasing the visibility of our climate change work
- leading by example in monitoring and reducing its greenhouse gas emissions
- including climate change impact statements on all council committee reports.

Image from Council website



# The public want climate action

An 2021 IPSOS survey showed 79% of kiwis think climate change is an important issue

## The role of local councils

Actions	2018 n=1,000	2019 n=1,010	2020 n=1,000	2021 n=1,001
Should take a long-term view on climate change	-	75%	79%	79%
Should not take a long-term view on climate change	-	6%	6%	5%

# We are home owners too!

Some of us are homeowners too, and we want to ensure that our property is protected from extreme weather events caused by climate.



# Other benefits of the CATR

- Having a robust public transport system protects the public from wildly fluctuating fuel prices
- Positive effects on mental health - exercise and being in nature
- Urban food forests - reduces food costs and brings communities together.
- Reduced heat effects in vulnerable areas



All these  
benefits for only  
.16c a day!

# This is a key moment in human history

- Climate change isn't just an issue, it is a threat to our existence and our children's existence
- Don't you want to be on the right side of history?
- Our future is in your hands



Pic from Climate March 2019



# #Oursay in CATR

Yes yes, a million  
times YES!



### 350 Auckland

- Presented evidence about climate change – the impacts of 1.5 - 3-degree climate change
- How Climate change affects NZ
- Auckland council declared a climate emergency in 2019
- Support for the CATR

Cr Cashmore – What else do you think you should be doing (so long as they don't cost too much

A: We see CATR as the minimum we should be doing.

Cr Cashmore – should we be asking people to make personal choices?

A: Many people are already doing this. Now we need organisations to lead. We have to make it easy for people to do the right thing – if climate action is more difficult than the 'right thing' that's not ideal. Lower the conditions of entry to climate action.



# 4575



# Annual budget 2022/2023

**Note:** *this version of the feedback form has been created for the purpose of publishing submissions. As such, contact and demographic information has been removed and handwritten submissions have been transcribed.*

## Submitter details

**Organisation (if applicable):**

---

**Your local board:** Albert-Eden

---

## Your feedback

### 1. Climate action targeted rate

To meet our climate ambitions, we must reduce transport emissions in Auckland by 64 per cent by 2030. To address the climate emergency and contribute to this climate goal, we are proposing spending an additional \$1.045 billion (including government funding and other sources) over the next 10 years on a series of targeted actions to reduce emissions and support adaptation. This includes:

- improving transport choice for over one million Aucklanders who will be living within 500 meters of new or improved bus services
- moving to low-emission ferry services
- increasing provision for walking and cycling, and
- increasing tree canopy cover in communities that need it most.

We propose introducing a climate action targeted rate (separate from general rates) to pay for \$574 million of this over the next 10 years. We estimate the targeted rate to be about \$1.12 per week (about \$58 a year) for the median value residential property.

**What do you think of this proposal?** Support

**Tell us why:**

### 2. Managing on-going budget pressures

Due to on-going impacts of COVID-19 on our revenue, and growing inflationary pressure, we are forecasting a budget shortfall of \$85 million for 2022/2023 compared to what was budgeted for in the 10-year Budget 2021-2031. Some of the budget pressures would be ongoing.

We plan to use a range of levers to manage next year's, and on-going, budget pressures, including:

- using the Government's Better Off support package funding
- changing the timing of some capital spending
- implementing cost reductions in the form of efficiency savings and potential reduction in some services
- keeping the previously agreed general rates increase of 3.5 per cent for 2022/2023
- considering the sale or long-term lease of additional non-strategic assets as required.#

**What do you think of our proposal to manage on-going budget pressures?** Support

Tell us why:

### 3. Prioritising operating spending

We need to prioritise operating spending to help manage on-going budget pressures. We have proposed a set of criteria to be used when making decisions about cost reductions, including those that could reduce, stop or change some services. #

**What do you think about how we propose to choose which services to reduce, stop or change? Support**

Tell us why:

### 4. Standardising waste management

#### Question A

Over the next three years we are moving to standardise waste services and charges across Auckland. Currently, some of Auckland pays for rubbish collections on their rates bill, and other parts of Auckland buy bin tags or bags to get their rubbish collected.

We are proposing a move to a region-wide rates funded refuse collection service with a choice of three bin sizes to accommodate different household needs, as this is the most cost-effective, equitable and climate friendly option to achieve waste minimisation outcomes.

This proposal is instead of the current Auckland Waste Management and Minimisation Plan approach to move to a region-wide pay-as-you-throw (PAYT) system (e.g. tags and bags).

**What do you think about our proposal to move from a planned region-wide PAYT system to a region-wide rates-funded rubbish collection system? Support (prefer rates-funded system)**

Tell us why:

#### Question B

In addition to how we fund region-wide kerbside rubbish collection, we are also proposing to standardise waste management services and charges across Auckland.

This includes standardising which properties can opt out of council waste services and charges.

**What do you think about these proposals?**

**Standardise the opt-out rules for residential multi-unit developments (10 or more units)** Support

**Standardise the opt-out rules for residential and lifestyle properties with between two and nine units** Support

**Standardise the opt-out rules for non-residential properties** I don't know

**Apply a minimum base charge to every separately used or inhabited part of a property** I don't know

Tell us why:

### 5. Local Boards

#### Albert-Eden Local Board

**Tell us your thoughts on our proposed priorities for the local board area in 2022/2023 – have we got it right? I support all priorities**

Tell us why:

## 6. What is important to you?

**Do you have feedback on any other issues, including:**

- Local board decision-making over local community services (page 53 in the consultation document).
- Tūpuna Maunga Authority Operational Plan 2022/2023 (page 53 in the consultation document).
- Changes to fees and charges (page 53 in the consultation document).

Or is there anything further you would like to give feedback on?

### Important privacy information

The personal information that you provide in this form will be held and protected by Auckland Council in accordance with our privacy policy (available at [aucklandcouncil.govt.nz/privacy](https://aucklandcouncil.govt.nz/privacy) and at our libraries and service centres) and with the Privacy Act 1993. The privacy policy explains how we can use and share your personal information in relation to any interaction you have with the council, and how you can access and correct that information. You should familiarise yourself with this policy before submitting this form.



# 4576



# Annual budget 2022/2023

**Note:** *this version of the feedback form has been created for the purpose of publishing submissions. As such, contact and demographic information has been removed and handwritten submissions have been transcribed.*

## Submitter details

**Organisation (if applicable):**

---

**Your local board:** Albert-Eden

---

## Your feedback

### 1. Climate action targeted rate

To meet our climate ambitions, we must reduce transport emissions in Auckland by 64 per cent by 2030. To address the climate emergency and contribute to this climate goal, we are proposing spending an additional \$1.045 billion (including government funding and other sources) over the next 10 years on a series of targeted actions to reduce emissions and support adaptation. This includes:

- improving transport choice for over one million Aucklanders who will be living within 500 meters of new or improved bus services
- moving to low-emission ferry services
- increasing provision for walking and cycling, and
- increasing tree canopy cover in communities that need it most.

We propose introducing a climate action targeted rate (separate from general rates) to pay for \$574 million of this over the next 10 years. We estimate the targeted rate to be about \$1.12 per week (about \$58 a year) for the median value residential property.

**What do you think of this proposal?** Support

**Tell us why:** My name is Tess and I am from Ōwairaka living in London and working as a teacher. We need to prioritise caring for our environment immediately! This budget will empower us as a community to enact better and fairer outcomes for all. Research justifies the need for this money towards reduced emissions, more accessible public transport, and green spaces - this all contributes to a healthier and happier society as proven by science. Aucklanders need better options to reduce use of private vehicles; reliance on cars needs to be reduced now.

### 2. Managing on-going budget pressures

Due to on-going impacts of COVID-19 on our revenue, and growing inflationary pressure, we are forecasting a budget shortfall of \$85 million for 2022/2023 compared to what was budgeted for in the 10-year Budget 2021-2031. Some of the budget pressures would be ongoing.

We plan to use a range of levers to manage next year's, and on-going, budget pressures, including:

- using the Government's Better Off support package funding
- changing the timing of some capital spending
- implementing cost reductions in the form of efficiency savings and potential reduction in some services

- keeping the previously agreed general rates increase of 3.5 per cent for 2022/2023
- considering the sale or long-term lease of additional non-strategic assets as required. #

**What do you think of our proposal to manage on-going budget pressures?**

**Tell us why:**

### 3. Prioritising operating spending

We need to prioritise operating spending to help manage on-going budget pressures. We have proposed a set of criteria to be used when making decisions about cost reductions, including those that could reduce, stop or change some services. #

**What do you think about how we propose to choose which services to reduce, stop or change?**

**Tell us why:**

### 4. Standardising waste management

#### Question A

Over the next three years we are moving to standardise waste services and charges across Auckland. Currently, some of Auckland pays for rubbish collections on their rates bill, and other parts of Auckland buy bin tags or bags to get their rubbish collected.

We are proposing a move to a region-wide rates funded refuse collection service with a choice of three bin sizes to accommodate different household needs, as this is the most cost-effective, equitable and climate friendly option to achieve waste minimisation outcomes.

This proposal is instead of the current Auckland Waste Management and Minimisation Plan approach to move to a region-wide pay-as-you-throw (PAYT) system (e.g. tags and bags).

**What do you think about our proposal to move from a planned region-wide PAYT system to a region-wide rates-funded rubbish collection system?**

**Tell us why:**

#### Question B

In addition to how we fund region-wide kerbside rubbish collection, we are also proposing to standardise waste management services and charges across Auckland.

This includes standardising which properties can opt out of council waste services and charges.

**What do you think about these proposals?**

**Standardise the opt-out rules for residential multi-unit developments (10 or more units)**

**Standardise the opt-out rules for residential and lifestyle properties with between two and nine units**

**Standardise the opt-out rules for non-residential properties**

**Apply a minimum base charge to every separately used or inhabited part of a property**

**Tell us why:**

## 5. Local Boards

## 6. What is important to you?

**Do you have feedback on any other issues, including:**

- Local board decision-making over local community services (page 53 in the consultation document).
- Tūpuna Maunga Authority Operational Plan 2022/2023 (page 53 in the consultation document).
- Changes to fees and charges (page 53 in the consultation document).

Or is there anything further you would like to give feedback on?

### Important privacy information

The personal information that you provide in this form will be held and protected by Auckland Council in accordance with our privacy policy (available at [aucklandcouncil.govt.nz/privacy](https://aucklandcouncil.govt.nz/privacy) and at our libraries and service centres) and with the Privacy Act 1993. The privacy policy explains how we can use and share your personal information in relation to any interaction you have with the council, and how you can access and correct that information. You should familiarise yourself with this policy before submitting this form.





# 4578



# Annual budget 2022/2023

**Note:** *this version of the feedback form has been created for the purpose of publishing submissions. As such, contact and demographic information has been removed and handwritten submissions have been transcribed.*

## Submitter details

**Organisation (if applicable):**

---

**Your local board:** Albert-Eden

---

## Your feedback

### 1. Climate action targeted rate

To meet our climate ambitions, we must reduce transport emissions in Auckland by 64 per cent by 2030. To address the climate emergency and contribute to this climate goal, we are proposing spending an additional \$1.045 billion (including government funding and other sources) over the next 10 years on a series of targeted actions to reduce emissions and support adaptation. This includes:

- improving transport choice for over one million Aucklanders who will be living within 500 meters of new or improved bus services
- moving to low-emission ferry services
- increasing provision for walking and cycling, and
- increasing tree canopy cover in communities that need it most.

We propose introducing a climate action targeted rate (separate from general rates) to pay for \$574 million of this over the next 10 years. We estimate the targeted rate to be about \$1.12 per week (about \$58 a year) for the median value residential property.

**What do you think of this proposal?** Support

**Tell us why:** I think it's awesome that Auckland Council is creating a dedicated fund towards a zero carbon future. I frequently walk and cycle around our city. I am excited to see \$228 million towards building more cycleways and walkways. Council needs to disincentivize the use of private vehicles. This rate needs to be a tiny slice of Council's climate action cake.

### 2. Managing on-going budget pressures

Due to on-going impacts of COVID-19 on our revenue, and growing inflationary pressure, we are forecasting a budget shortfall of \$85 million for 2022/2023 compared to what was budgeted for in the 10-year Budget 2021-2031. Some of the budget pressures would be ongoing.

We plan to use a range of levers to manage next year's, and on-going, budget pressures, including:

- using the Government's Better Off support package funding
- changing the timing of some capital spending
- implementing cost reductions in the form of efficiency savings and potential reduction in some services
- keeping the previously agreed general rates increase of 3.5 per cent for 2022/2023

- considering the sale or long-term lease of additional non-strategic assets as required.#

### **What do you think of our proposal to manage on-going budget pressures?**

**Tell us why:**

## 3. Prioritising operating spending

We need to prioritise operating spending to help manage on-going budget pressures. We have proposed a set of criteria to be used when making decisions about cost reductions, including those that could reduce, stop or change some services.#

### **What do you think about how we propose to choose which services to reduce, stop or change?**

**Tell us why:**

## 4. Standardising waste management

### Question A

Over the next three years we are moving to standardise waste services and charges across Auckland. Currently, some of Auckland pays for rubbish collections on their rates bill, and other parts of Auckland buy bin tags or bags to get their rubbish collected.

We are proposing a move to a region-wide rates funded refuse collection service with a choice of three bin sizes to accommodate different household needs, as this is the most cost-effective, equitable and climate friendly option to achieve waste minimisation outcomes.

This proposal is instead of the current Auckland Waste Management and Minimisation Plan approach to move to a region-wide pay-as-you-throw (PAYT) system (e.g. tags and bags).

### **What do you think about our proposal to move from a planned region-wide PAYT system to a region-wide rates-funded rubbish collection system? Support (prefer rates-funded system)**

**Tell us why:**

### Question B

In addition to how we fund region-wide kerbside rubbish collection, we are also proposing to standardise waste management services and charges across Auckland.

This includes standardising which properties can opt out of council waste services and charges.

### **What do you think about these proposals?**

**Standardise the opt-out rules for residential multi-unit developments (10 or more units)**

**Standardise the opt-out rules for residential and lifestyle properties with between two and nine units**

**Standardise the opt-out rules for non-residential properties**

**Apply a minimum base charge to every separately used or inhabited part of a property**

**Tell us why:**

## 5. Local Boards

## 6. What is important to you?

**Do you have feedback on any other issues, including:**

- Local board decision-making over local community services (page 53 in the consultation document).
- Tūpuna Maunga Authority Operational Plan 2022/2023 (page 53 in the consultation document).
- Changes to fees and charges (page 53 in the consultation document).

Or is there anything further you would like to give feedback on?

### Important privacy information

The personal information that you provide in this form will be held and protected by Auckland Council in accordance with our privacy policy (available at [aucklandcouncil.govt.nz/privacy](https://aucklandcouncil.govt.nz/privacy) and at our libraries and service centres) and with the Privacy Act 1993. The privacy policy explains how we can use and share your personal information in relation to any interaction you have with the council, and how you can access and correct that information. You should familiarise yourself with this policy before submitting this form.



# 4581



# Annual budget 2022/2023

**Note:** *this version of the feedback form has been created for the purpose of publishing submissions. As such, contact and demographic information has been removed and handwritten submissions have been transcribed.*

## Submitter details

**Organisation (if applicable):**

---

**Your local board:** Albert-Eden

---

## Your feedback

### 1. Climate action targeted rate

To meet our climate ambitions, we must reduce transport emissions in Auckland by 64 per cent by 2030. To address the climate emergency and contribute to this climate goal, we are proposing spending an additional \$1.045 billion (including government funding and other sources) over the next 10 years on a series of targeted actions to reduce emissions and support adaptation. This includes:

- improving transport choice for over one million Aucklanders who will be living within 500 meters of new or improved bus services
- moving to low-emission ferry services
- increasing provision for walking and cycling, and
- increasing tree canopy cover in communities that need it most.

We propose introducing a climate action targeted rate (separate from general rates) to pay for \$574 million of this over the next 10 years. We estimate the targeted rate to be about \$1.12 per week (about \$58 a year) for the median value residential property.

**What do you think of this proposal?** Support

**Tell us why:** We need to take urgent action. Now.

### 2. Managing on-going budget pressures

Due to on-going impacts of COVID-19 on our revenue, and growing inflationary pressure, we are forecasting a budget shortfall of \$85 million for 2022/2023 compared to what was budgeted for in the 10-year Budget 2021-2031. Some of the budget pressures would be ongoing.

We plan to use a range of levers to manage next year's, and on-going, budget pressures, including:

- using the Government's Better Off support package funding
- changing the timing of some capital spending
- implementing cost reductions in the form of efficiency savings and potential reduction in some services
- keeping the previously agreed general rates increase of 3.5 per cent for 2022/2023
- considering the sale or long-term lease of additional non-strategic assets as required.#

**What do you think of our proposal to manage on-going budget pressures?** Support

**Tell us why:** We need to live within our means. Not sure divesting the non strategic assets will bring as much as you think, as many are likely to be still with council because divestment has been too hard or not profitable.

### 3. Prioritising operating spending

We need to prioritise operating spending to help manage on-going budget pressures. We have proposed a set of criteria to be used when making decisions about cost reductions, including those that could reduce, stop or change some services.##

**What do you think about how we propose to choose which services to reduce, stop or change?** Support

**Tell us why:** It makes sense. Fill with the heavy rocks first.

### 4. Standardising waste management

#### Question A

Over the next three years we are moving to standardise waste services and charges across Auckland. Currently, some of Auckland pays for rubbish collections on their rates bill, and other parts of Auckland buy bin tags or bags to get their rubbish collected.

We are proposing a move to a region-wide rates funded refuse collection service with a choice of three bin sizes to accommodate different household needs, as this is the most cost-effective, equitable and climate friendly option to achieve waste minimisation outcomes.

This proposal is instead of the current Auckland Waste Management and Minimisation Plan approach to move to a region-wide pay-as-you-throw (PAYT) system (e.g. tags and bags).

**What do you think about our proposal to move from a planned region-wide PAYT system to a region-wide rates-funded rubbish collection system?** Support (prefer rates-funded system)

**Tell us why:** More efficient, equitable. Good for pocket, people and planet.

#### Question B

In addition to how we fund region-wide kerbside rubbish collection, we are also proposing to standardise waste management services and charges across Auckland.

This includes standardising which properties can opt out of council waste services and charges.

**What do you think about these proposals?**

**Standardise the opt-out rules for residential multi-unit developments (10 or more units)** Support

**Standardise the opt-out rules for residential and lifestyle properties with between two and nine units** Support

**Standardise the opt-out rules for non-residential properties** Support

**Apply a minimum base charge to every separately used or inhabited part of a property** Support

**Tell us why:**

### 5. Local Boards

#### Albert-Eden Local Board

**Tell us your thoughts on our proposed priorities for the local board area in 2022/2023 – have we got it right?** I support all priorities

**Tell us why:** They support our future for our whānau and taiao.

## 6. What is important to you?

**Do you have feedback on any other issues, including:**

- Local board decision-making over local community services (page 53 in the consultation document).
- Tūpuna Maunga Authority Operational Plan 2022/2023 (page 53 in the consultation document).
- Changes to fees and charges (page 53 in the consultation document).

Or is there anything further you would like to give feedback on?

### Important privacy information

The personal information that you provide in this form will be held and protected by Auckland Council in accordance with our privacy policy (available at [aucklandcouncil.govt.nz/privacy](https://aucklandcouncil.govt.nz/privacy) and at our libraries and service centres) and with the Privacy Act 1993. The privacy policy explains how we can use and share your personal information in relation to any interaction you have with the council, and how you can access and correct that information. You should familiarise yourself with this policy before submitting this form.



# 4582



# Annual budget 2022/2023

**Note:** *this version of the feedback form has been created for the purpose of publishing submissions. As such, contact and demographic information has been removed and handwritten submissions have been transcribed.*

## Submitter details

**Organisation (if applicable):**

---

**Your local board:** Albert-Eden

---

## Your feedback

### 1. Climate action targeted rate

To meet our climate ambitions, we must reduce transport emissions in Auckland by 64 per cent by 2030. To address the climate emergency and contribute to this climate goal, we are proposing spending an additional \$1.045 billion (including government funding and other sources) over the next 10 years on a series of targeted actions to reduce emissions and support adaptation. This includes:

- improving transport choice for over one million Aucklanders who will be living within 500 meters of new or improved bus services
- moving to low-emission ferry services
- increasing provision for walking and cycling, and
- increasing tree canopy cover in communities that need it most.

We propose introducing a climate action targeted rate (separate from general rates) to pay for \$574 million of this over the next 10 years. We estimate the targeted rate to be about \$1.12 per week (about \$58 a year) for the median value residential property.

**What do you think of this proposal?** Support

**Tell us why:** I want strong climate action now!

### 2. Managing on-going budget pressures

Due to on-going impacts of COVID-19 on our revenue, and growing inflationary pressure, we are forecasting a budget shortfall of \$85 million for 2022/2023 compared to what was budgeted for in the 10-year Budget 2021-2031. Some of the budget pressures would be ongoing.

We plan to use a range of levers to manage next year's, and on-going, budget pressures, including:

- using the Government's Better Off support package funding
- changing the timing of some capital spending
- implementing cost reductions in the form of efficiency savings and potential reduction in some services
- keeping the previously agreed general rates increase of 3.5 per cent for 2022/2023
- considering the sale or long-term lease of additional non-strategic assets as required.#

**What do you think of our proposal to manage on-going budget pressures?**

**Tell us why:**

### 3. Prioritising operating spending

We need to prioritise operating spending to help manage on-going budget pressures. We have proposed a set of criteria to be used when making decisions about cost reductions, including those that could reduce, stop or change some services. #

**What do you think about how we propose to choose which services to reduce, stop or change?**

**Tell us why:**

### 4. Standardising waste management

#### Question A

Over the next three years we are moving to standardise waste services and charges across Auckland. Currently, some of Auckland pays for rubbish collections on their rates bill, and other parts of Auckland buy bin tags or bags to get their rubbish collected.

We are proposing a move to a region-wide rates funded refuse collection service with a choice of three bin sizes to accommodate different household needs, as this is the most cost-effective, equitable and climate friendly option to achieve waste minimisation outcomes.

This proposal is instead of the current Auckland Waste Management and Minimisation Plan approach to move to a region-wide pay-as-you-throw (PAYT) system (e.g. tags and bags).

**What do you think about our proposal to move from a planned region-wide PAYT system to a region-wide rates-funded rubbish collection system?**

**Tell us why:**

#### Question B

In addition to how we fund region-wide kerbside rubbish collection, we are also proposing to standardise waste management services and charges across Auckland.

This includes standardising which properties can opt out of council waste services and charges.

**What do you think about these proposals?**

**Standardise the opt-out rules for residential multi-unit developments (10 or more units)**

**Standardise the opt-out rules for residential and lifestyle properties with between two and nine units**

**Standardise the opt-out rules for non-residential properties**

**Apply a minimum base charge to every separately used or inhabited part of a property**

**Tell us why:**

### 5. Local Boards

### 6. What is important to you?

**Do you have feedback on any other issues, including:**

- Local board decision-making over local community services (page 53 in the consultation document).
- Tūpuna Maunga Authority Operational Plan 2022/2023 (page 53 in the consultation document).



- Changes to fees and charges (page 53 in the consultation document).

Or is there anything further you would like to give feedback on?

### Important privacy information

The personal information that you provide in this form will be held and protected by Auckland Council in accordance with our privacy policy (available at [aucklandcouncil.govt.nz/privacy](https://aucklandcouncil.govt.nz/privacy) and at our libraries and service centres) and with the Privacy Act 1993. The privacy policy explains how we can use and share your personal information in relation to any interaction you have with the council, and how you can access and correct that information. You should familiarise yourself with this policy before submitting this form.



# 4583



# Annual budget 2022/2023

**Note:** *this version of the feedback form has been created for the purpose of publishing submissions. As such, contact and demographic information has been removed and handwritten submissions have been transcribed.*

## Submitter details

**Organisation (if applicable):**

---

**Your local board:** Albert-Eden

---

## Your feedback

### 1. Climate action targeted rate

To meet our climate ambitions, we must reduce transport emissions in Auckland by 64 per cent by 2030. To address the climate emergency and contribute to this climate goal, we are proposing spending an additional \$1.045 billion (including government funding and other sources) over the next 10 years on a series of targeted actions to reduce emissions and support adaptation. This includes:

- improving transport choice for over one million Aucklanders who will be living within 500 meters of new or improved bus services
- moving to low-emission ferry services
- increasing provision for walking and cycling, and
- increasing tree canopy cover in communities that need it most.

We propose introducing a climate action targeted rate (separate from general rates) to pay for \$574 million of this over the next 10 years. We estimate the targeted rate to be about \$1.12 per week (about \$58 a year) for the median value residential property.

**What do you think of this proposal?** Support

**Tell us why:** I want strong climate action now!

### 2. Managing on-going budget pressures

Due to on-going impacts of COVID-19 on our revenue, and growing inflationary pressure, we are forecasting a budget shortfall of \$85 million for 2022/2023 compared to what was budgeted for in the 10-year Budget 2021-2031. Some of the budget pressures would be ongoing.

We plan to use a range of levers to manage next year's, and on-going, budget pressures, including:

- using the Government's Better Off support package funding
- changing the timing of some capital spending
- implementing cost reductions in the form of efficiency savings and potential reduction in some services
- keeping the previously agreed general rates increase of 3.5 per cent for 2022/2023
- considering the sale or long-term lease of additional non-strategic assets as required.#

**What do you think of our proposal to manage on-going budget pressures?**

**Tell us why:**

### 3. Prioritising operating spending

We need to prioritise operating spending to help manage on-going budget pressures. We have proposed a set of criteria to be used when making decisions about cost reductions, including those that could reduce, stop or change some services. #

**What do you think about how we propose to choose which services to reduce, stop or change?**

**Tell us why:**

### 4. Standardising waste management

#### Question A

Over the next three years we are moving to standardise waste services and charges across Auckland. Currently, some of Auckland pays for rubbish collections on their rates bill, and other parts of Auckland buy bin tags or bags to get their rubbish collected.

We are proposing a move to a region-wide rates funded refuse collection service with a choice of three bin sizes to accommodate different household needs, as this is the most cost-effective, equitable and climate friendly option to achieve waste minimisation outcomes.

This proposal is instead of the current Auckland Waste Management and Minimisation Plan approach to move to a region-wide pay-as-you-throw (PAYT) system (e.g. tags and bags).

**What do you think about our proposal to move from a planned region-wide PAYT system to a region-wide rates-funded rubbish collection system?**

**Tell us why:**

#### Question B

In addition to how we fund region-wide kerbside rubbish collection, we are also proposing to standardise waste management services and charges across Auckland.

This includes standardising which properties can opt out of council waste services and charges.

**What do you think about these proposals?**

**Standardise the opt-out rules for residential multi-unit developments (10 or more units)**

**Standardise the opt-out rules for residential and lifestyle properties with between two and nine units**

**Standardise the opt-out rules for non-residential properties**

**Apply a minimum base charge to every separately used or inhabited part of a property**

**Tell us why:**

### 5. Local Boards

#### Albert-Eden Local Board

**Tell us your thoughts on our proposed priorities for the local board area in 2022/2023 – have we got it right?**

**Tell us why:**

## 6. What is important to you?

**Do you have feedback on any other issues, including:**

- Local board decision-making over local community services (page 53 in the consultation document).
- Tūpuna Maunga Authority Operational Plan 2022/2023 (page 53 in the consultation document).
- Changes to fees and charges (page 53 in the consultation document).

Or is there anything further you would like to give feedback on?

### Important privacy information

The personal information that you provide in this form will be held and protected by Auckland Council in accordance with our privacy policy (available at [aucklandcouncil.govt.nz/privacy](https://aucklandcouncil.govt.nz/privacy) and at our libraries and service centres) and with the Privacy Act 1993. The privacy policy explains how we can use and share your personal information in relation to any interaction you have with the council, and how you can access and correct that information. You should familiarise yourself with this policy before submitting this form.



# 4586



# Annual budget 2022/2023

**Note:** *this version of the feedback form has been created for the purpose of publishing submissions. As such, contact and demographic information has been removed and handwritten submissions have been transcribed.*

## Submitter details

**Organisation (if applicable):**

---

**Your local board:** Albert-Eden

---

## Your feedback

### 1. Climate action targeted rate

To meet our climate ambitions, we must reduce transport emissions in Auckland by 64 per cent by 2030. To address the climate emergency and contribute to this climate goal, we are proposing spending an additional \$1.045 billion (including government funding and other sources) over the next 10 years on a series of targeted actions to reduce emissions and support adaptation. This includes:

- improving transport choice for over one million Aucklanders who will be living within 500 meters of new or improved bus services
- moving to low-emission ferry services
- increasing provision for walking and cycling, and
- increasing tree canopy cover in communities that need it most.

We propose introducing a climate action targeted rate (separate from general rates) to pay for \$574 million of this over the next 10 years. We estimate the targeted rate to be about \$1.12 per week (about \$58 a year) for the median value residential property.

**What do you think of this proposal?** Support

**Tell us why:** Because it's good and the smart/right thing to do

### 2. Managing on-going budget pressures

Due to on-going impacts of COVID-19 on our revenue, and growing inflationary pressure, we are forecasting a budget shortfall of \$85 million for 2022/2023 compared to what was budgeted for in the 10-year Budget 2021-2031. Some of the budget pressures would be ongoing.

We plan to use a range of levers to manage next year's, and on-going, budget pressures, including:

- using the Government's Better Off support package funding
- changing the timing of some capital spending
- implementing cost reductions in the form of efficiency savings and potential reduction in some services
- keeping the previously agreed general rates increase of 3.5 per cent for 2022/2023
- considering the sale or long-term lease of additional non-strategic assets as required.#

**What do you think of our proposal to manage on-going budget pressures?** Support

Tell us why: Great!

### 3. Prioritising operating spending

We need to prioritise operating spending to help manage on-going budget pressures. We have proposed a set of criteria to be used when making decisions about cost reductions, including those that could reduce, stop or change some services. #

**What do you think about how we propose to choose which services to reduce, stop or change?** Support

Tell us why:

### 4. Standardising waste management

#### Question A

Over the next three years we are moving to standardise waste services and charges across Auckland. Currently, some of Auckland pays for rubbish collections on their rates bill, and other parts of Auckland buy bin tags or bags to get their rubbish collected.

We are proposing a move to a region-wide rates funded refuse collection service with a choice of three bin sizes to accommodate different household needs, as this is the most cost-effective, equitable and climate friendly option to achieve waste minimisation outcomes.

This proposal is instead of the current Auckland Waste Management and Minimisation Plan approach to move to a region-wide pay-as-you-throw (PAYT) system (e.g. tags and bags).

**What do you think about our proposal to move from a planned region-wide PAYT system to a region-wide rates-funded rubbish collection system?** Support (prefer rates-funded system)

Tell us why:

#### Question B

In addition to how we fund region-wide kerbside rubbish collection, we are also proposing to standardise waste management services and charges across Auckland.

This includes standardising which properties can opt out of council waste services and charges.

**What do you think about these proposals?**

**Standardise the opt-out rules for residential multi-unit developments (10 or more units)** Support

**Standardise the opt-out rules for residential and lifestyle properties with between two and nine units**

**Standardise the opt-out rules for non-residential properties**

**Apply a minimum base charge to every separately used or inhabited part of a property**

Tell us why:

### 5. Local Boards

### 6. What is important to you?

**Do you have feedback on any other issues, including:**

- Local board decision-making over local community services (page 53 in the consultation document).
- Tūpuna Maunga Authority Operational Plan 2022/2023 (page 53 in the consultation document).

- Changes to fees and charges (page 53 in the consultation document).

Or is there anything further you would like to give feedback on?

### Important privacy information

The personal information that you provide in this form will be held and protected by Auckland Council in accordance with our privacy policy (available at [aucklandcouncil.govt.nz/privacy](https://aucklandcouncil.govt.nz/privacy) and at our libraries and service centres) and with the Privacy Act 1993. The privacy policy explains how we can use and share your personal information in relation to any interaction you have with the council, and how you can access and correct that information. You should familiarise yourself with this policy before submitting this form.



# 4588



# Annual budget 2022/2023

**Note:** *this version of the feedback form has been created for the purpose of publishing submissions. As such, contact and demographic information has been removed and handwritten submissions have been transcribed.*

## Submitter details

**Organisation (if applicable):**

---

**Your local board:** Albert-Eden

---

## Your feedback

### 1. Climate action targeted rate

To meet our climate ambitions, we must reduce transport emissions in Auckland by 64 per cent by 2030. To address the climate emergency and contribute to this climate goal, we are proposing spending an additional \$1.045 billion (including government funding and other sources) over the next 10 years on a series of targeted actions to reduce emissions and support adaptation. This includes:

- improving transport choice for over one million Aucklanders who will be living within 500 meters of new or improved bus services
- moving to low-emission ferry services
- increasing provision for walking and cycling, and
- increasing tree canopy cover in communities that need it most.

We propose introducing a climate action targeted rate (separate from general rates) to pay for \$574 million of this over the next 10 years. We estimate the targeted rate to be about \$1.12 per week (about \$58 a year) for the median value residential property.

**What do you think of this proposal?** Support

**Tell us why:** My name is Kate, I'm an artist/designer from Tamaki Makaurau. We are in a climate emergency, and I want urgent action now. Climate justice is paramount. I strongly support the rate focusing on under-served areas.

Urban ngahere and food gardens aren't only great in terms of climate action but also help build community and connect with nature. I want to ensure that the Council actively honours Te Tiriti, tino

### 2. Managing on-going budget pressures

Due to on-going impacts of COVID-19 on our revenue, and growing inflationary pressure, we are forecasting a budget shortfall of \$85 million for 2022/2023 compared to what was budgeted for in the 10-year Budget 2021-2031. Some of the budget pressures would be ongoing.

We plan to use a range of levers to manage next year's, and on-going, budget pressures, including:

- using the Government's Better Off support package funding
- changing the timing of some capital spending
- implementing cost reductions in the form of efficiency savings and potential reduction in some services



- keeping the previously agreed general rates increase of 3.5 per cent for 2022/2023
- considering the sale or long-term lease of additional non-strategic assets as required. #

**What do you think of our proposal to manage on-going budget pressures?**

**Tell us why:**

### 3. Prioritising operating spending

We need to prioritise operating spending to help manage on-going budget pressures. We have proposed a set of criteria to be used when making decisions about cost reductions, including those that could reduce, stop or change some services. #

**What do you think about how we propose to choose which services to reduce, stop or change?**

**Tell us why:**

### 4. Standardising waste management

#### Question A

Over the next three years we are moving to standardise waste services and charges across Auckland. Currently, some of Auckland pays for rubbish collections on their rates bill, and other parts of Auckland buy bin tags or bags to get their rubbish collected.

We are proposing a move to a region-wide rates funded refuse collection service with a choice of three bin sizes to accommodate different household needs, as this is the most cost-effective, equitable and climate friendly option to achieve waste minimisation outcomes.

This proposal is instead of the current Auckland Waste Management and Minimisation Plan approach to move to a region-wide pay-as-you-throw (PAYT) system (e.g. tags and bags).

**What do you think about our proposal to move from a planned region-wide PAYT system to a region-wide rates-funded rubbish collection system?**

**Tell us why:**

#### Question B

In addition to how we fund region-wide kerbside rubbish collection, we are also proposing to standardise waste management services and charges across Auckland.

This includes standardising which properties can opt out of council waste services and charges.

**What do you think about these proposals?**

**Standardise the opt-out rules for residential multi-unit developments (10 or more units)**

**Standardise the opt-out rules for residential and lifestyle properties with between two and nine units**

**Standardise the opt-out rules for non-residential properties**

**Apply a minimum base charge to every separately used or inhabited part of a property**

**Tell us why:**

## 5. Local Boards

## 6. What is important to you?

**Do you have feedback on any other issues, including:**

- Local board decision-making over local community services (page 53 in the consultation document).
- Tūpuna Maunga Authority Operational Plan 2022/2023 (page 53 in the consultation document).
- Changes to fees and charges (page 53 in the consultation document).

Or is there anything further you would like to give feedback on?

### Important privacy information

The personal information that you provide in this form will be held and protected by Auckland Council in accordance with our privacy policy (available at [aucklandcouncil.govt.nz/privacy](https://aucklandcouncil.govt.nz/privacy) and at our libraries and service centres) and with the Privacy Act 1993. The privacy policy explains how we can use and share your personal information in relation to any interaction you have with the council, and how you can access and correct that information. You should familiarise yourself with this policy before submitting this form.



# 4596



# Annual budget 2022/2023

**Note:** *this version of the feedback form has been created for the purpose of publishing submissions. As such, contact and demographic information has been removed and handwritten submissions have been transcribed.*

## Submitter details

**Organisation (if applicable):**

---

**Your local board:** Albert-Eden

---

## Your feedback

### 1. Climate action targeted rate

To meet our climate ambitions, we must reduce transport emissions in Auckland by 64 per cent by 2030. To address the climate emergency and contribute to this climate goal, we are proposing spending an additional \$1.045 billion (including government funding and other sources) over the next 10 years on a series of targeted actions to reduce emissions and support adaptation. This includes:

- improving transport choice for over one million Aucklanders who will be living within 500 meters of new or improved bus services
- moving to low-emission ferry services
- increasing provision for walking and cycling, and
- increasing tree canopy cover in communities that need it most.

We propose introducing a climate action targeted rate (separate from general rates) to pay for \$574 million of this over the next 10 years. We estimate the targeted rate to be about \$1.12 per week (about \$58 a year) for the median value residential property.

**What do you think of this proposal?** Do not support

**Tell us why:** Frivolous spending that will have little impact

### 2. Managing on-going budget pressures

Due to on-going impacts of COVID-19 on our revenue, and growing inflationary pressure, we are forecasting a budget shortfall of \$85 million for 2022/2023 compared to what was budgeted for in the 10-year Budget 2021-2031. Some of the budget pressures would be ongoing.

We plan to use a range of levers to manage next year's, and on-going, budget pressures, including:

- using the Government's Better Off support package funding
- changing the timing of some capital spending
- implementing cost reductions in the form of efficiency savings and potential reduction in some services
- keeping the previously agreed general rates increase of 3.5 per cent for 2022/2023
- considering the sale or long-term lease of additional non-strategic assets as required.#

**What do you think of our proposal to manage on-going budget pressures?** Support

Tell us why:

### 3. Prioritising operating spending

We need to prioritise operating spending to help manage on-going budget pressures. We have proposed a set of criteria to be used when making decisions about cost reductions, including those that could reduce, stop or change some services. #

**What do you think about how we propose to choose which services to reduce, stop or change? Support**

Tell us why:

### 4. Standardising waste management

#### Question A

Over the next three years we are moving to standardise waste services and charges across Auckland. Currently, some of Auckland pays for rubbish collections on their rates bill, and other parts of Auckland buy bin tags or bags to get their rubbish collected.

We are proposing a move to a region-wide rates funded refuse collection service with a choice of three bin sizes to accommodate different household needs, as this is the most cost-effective, equitable and climate friendly option to achieve waste minimisation outcomes.

This proposal is instead of the current Auckland Waste Management and Minimisation Plan approach to move to a region-wide pay-as-you-throw (PAYT) system (e.g. tags and bags).

**What do you think about our proposal to move from a planned region-wide PAYT system to a region-wide rates-funded rubbish collection system? Support (prefer rates-funded system)**

Tell us why:

#### Question B

In addition to how we fund region-wide kerbside rubbish collection, we are also proposing to standardise waste management services and charges across Auckland.

This includes standardising which properties can opt out of council waste services and charges.

**What do you think about these proposals?**

**Standardise the opt-out rules for residential multi-unit developments (10 or more units)** Support

**Standardise the opt-out rules for residential and lifestyle properties with between two and nine units** Support

**Standardise the opt-out rules for non-residential properties** Support

**Apply a minimum base charge to every separately used or inhabited part of a property** Support

Tell us why:

### 5. Local Boards

### 6. What is important to you?

**Do you have feedback on any other issues, including:**

- Local board decision-making over local community services (page 53 in the consultation document).
- Tūpuna Maunga Authority Operational Plan 2022/2023 (page 53 in the consultation document).

- Changes to fees and charges (page 53 in the consultation document).

Or is there anything further you would like to give feedback on?

## Important privacy information

The personal information that you provide in this form will be held and protected by Auckland Council in accordance with our privacy policy (available at [aucklandcouncil.govt.nz/privacy](https://aucklandcouncil.govt.nz/privacy) and at our libraries and service centres) and with the Privacy Act 1993. The privacy policy explains how we can use and share your personal information in relation to any interaction you have with the council, and how you can access and correct that information. You should familiarise yourself with this policy before submitting this form.



# 4597



# Annual budget 2022/2023

**Note:** *this version of the feedback form has been created for the purpose of publishing submissions. As such, contact and demographic information has been removed and handwritten submissions have been transcribed.*

## Submitter details

**Organisation (if applicable):**

---

**Your local board:** Albert-Eden

---

## Your feedback

### 1. Climate action targeted rate

To meet our climate ambitions, we must reduce transport emissions in Auckland by 64 per cent by 2030. To address the climate emergency and contribute to this climate goal, we are proposing spending an additional \$1.045 billion (including government funding and other sources) over the next 10 years on a series of targeted actions to reduce emissions and support adaptation. This includes:

- improving transport choice for over one million Aucklanders who will be living within 500 meters of new or improved bus services
- moving to low-emission ferry services
- increasing provision for walking and cycling, and
- increasing tree canopy cover in communities that need it most.

We propose introducing a climate action targeted rate (separate from general rates) to pay for \$574 million of this over the next 10 years. We estimate the targeted rate to be about \$1.12 per week (about \$58 a year) for the median value residential property.

**What do you think of this proposal?** Support

**Tell us why:** I want better walking and cycling options to encourage the decrease of personal transport being used.

### 2. Managing on-going budget pressures

Due to on-going impacts of COVID-19 on our revenue, and growing inflationary pressure, we are forecasting a budget shortfall of \$85 million for 2022/2023 compared to what was budgeted for in the 10-year Budget 2021-2031. Some of the budget pressures would be ongoing.

We plan to use a range of levers to manage next year's, and on-going, budget pressures, including:

- using the Government's Better Off support package funding
- changing the timing of some capital spending
- implementing cost reductions in the form of efficiency savings and potential reduction in some services
- keeping the previously agreed general rates increase of 3.5 per cent for 2022/2023
- considering the sale or long-term lease of additional non-strategic assets as required.#

**What do you think of our proposal to manage on-going budget pressures?**

**Tell us why:**

### 3. Prioritising operating spending

We need to prioritise operating spending to help manage on-going budget pressures. We have proposed a set of criteria to be used when making decisions about cost reductions, including those that could reduce, stop or change some services. #

**What do you think about how we propose to choose which services to reduce, stop or change?**

**Tell us why:**

### 4. Standardising waste management

#### Question A

Over the next three years we are moving to standardise waste services and charges across Auckland. Currently, some of Auckland pays for rubbish collections on their rates bill, and other parts of Auckland buy bin tags or bags to get their rubbish collected.

We are proposing a move to a region-wide rates funded refuse collection service with a choice of three bin sizes to accommodate different household needs, as this is the most cost-effective, equitable and climate friendly option to achieve waste minimisation outcomes.

This proposal is instead of the current Auckland Waste Management and Minimisation Plan approach to move to a region-wide pay-as-you-throw (PAYT) system (e.g. tags and bags).

**What do you think about our proposal to move from a planned region-wide PAYT system to a region-wide rates-funded rubbish collection system?**

**Tell us why:**

#### Question B

In addition to how we fund region-wide kerbside rubbish collection, we are also proposing to standardise waste management services and charges across Auckland.

This includes standardising which properties can opt out of council waste services and charges.

**What do you think about these proposals?**

**Standardise the opt-out rules for residential multi-unit developments (10 or more units)**

**Standardise the opt-out rules for residential and lifestyle properties with between two and nine units**

**Standardise the opt-out rules for non-residential properties**

**Apply a minimum base charge to every separately used or inhabited part of a property**

**Tell us why:**

### 5. Local Boards

### 6. What is important to you?

**Do you have feedback on any other issues, including:**

- Local board decision-making over local community services (page 53 in the consultation document).
- Tūpuna Maunga Authority Operational Plan 2022/2023 (page 53 in the consultation document).

- Changes to fees and charges (page 53 in the consultation document).

Or is there anything further you would like to give feedback on?

## Important privacy information

The personal information that you provide in this form will be held and protected by Auckland Council in accordance with our privacy policy (available at [aucklandcouncil.govt.nz/privacy](https://aucklandcouncil.govt.nz/privacy) and at our libraries and service centres) and with the Privacy Act 1993. The privacy policy explains how we can use and share your personal information in relation to any interaction you have with the council, and how you can access and correct that information. You should familiarise yourself with this policy before submitting this form.





# 4600



# Annual budget 2022/2023

**Note:** *this version of the feedback form has been created for the purpose of publishing submissions. As such, contact and demographic information has been removed and handwritten submissions have been transcribed.*

## Submitter details

**Organisation (if applicable):**

---

**Your local board:** Albert-Eden

---

## Your feedback

### 1. Climate action targeted rate

To meet our climate ambitions, we must reduce transport emissions in Auckland by 64 per cent by 2030. To address the climate emergency and contribute to this climate goal, we are proposing spending an additional \$1.045 billion (including government funding and other sources) over the next 10 years on a series of targeted actions to reduce emissions and support adaptation. This includes:

- improving transport choice for over one million Aucklanders who will be living within 500 meters of new or improved bus services
- moving to low-emission ferry services
- increasing provision for walking and cycling, and
- increasing tree canopy cover in communities that need it most.

We propose introducing a climate action targeted rate (separate from general rates) to pay for \$574 million of this over the next 10 years. We estimate the targeted rate to be about \$1.12 per week (about \$58 a year) for the median value residential property.

**What do you think of this proposal?** Support

**Tell us why:** We need effective change to counteract the negative effects of climate change before its too late.

### 2. Managing on-going budget pressures

Due to on-going impacts of COVID-19 on our revenue, and growing inflationary pressure, we are forecasting a budget shortfall of \$85 million for 2022/2023 compared to what was budgeted for in the 10-year Budget 2021-2031. Some of the budget pressures would be ongoing.

We plan to use a range of levers to manage next year's, and on-going, budget pressures, including:

- using the Government's Better Off support package funding
- changing the timing of some capital spending
- implementing cost reductions in the form of efficiency savings and potential reduction in some services
- keeping the previously agreed general rates increase of 3.5 per cent for 2022/2023
- considering the sale or long-term lease of additional non-strategic assets as required.#

**What do you think of our proposal to manage on-going budget pressures?**

**Tell us why:**

### 3. Prioritising operating spending

We need to prioritise operating spending to help manage on-going budget pressures. We have proposed a set of criteria to be used when making decisions about cost reductions, including those that could reduce, stop or change some services. #

**What do you think about how we propose to choose which services to reduce, stop or change?**

**Tell us why:**

### 4. Standardising waste management

#### Question A

Over the next three years we are moving to standardise waste services and charges across Auckland. Currently, some of Auckland pays for rubbish collections on their rates bill, and other parts of Auckland buy bin tags or bags to get their rubbish collected.

We are proposing a move to a region-wide rates funded refuse collection service with a choice of three bin sizes to accommodate different household needs, as this is the most cost-effective, equitable and climate friendly option to achieve waste minimisation outcomes.

This proposal is instead of the current Auckland Waste Management and Minimisation Plan approach to move to a region-wide pay-as-you-throw (PAYT) system (e.g. tags and bags).

**What do you think about our proposal to move from a planned region-wide PAYT system to a region-wide rates-funded rubbish collection system?**

**Tell us why:**

#### Question B

In addition to how we fund region-wide kerbside rubbish collection, we are also proposing to standardise waste management services and charges across Auckland.

This includes standardising which properties can opt out of council waste services and charges.

**What do you think about these proposals?**

**Standardise the opt-out rules for residential multi-unit developments (10 or more units)**

**Standardise the opt-out rules for residential and lifestyle properties with between two and nine units**

**Standardise the opt-out rules for non-residential properties**

**Apply a minimum base charge to every separately used or inhabited part of a property**

**Tell us why:**

### 5. Local Boards

#### Albert-Eden Local Board

**Tell us your thoughts on our proposed priorities for the local board area in 2022/2023 – have we got it right?**

**Tell us why:**

## 6. What is important to you?

**Do you have feedback on any other issues, including:**

- Local board decision-making over local community services (page 53 in the consultation document).
- Tūpuna Maunga Authority Operational Plan 2022/2023 (page 53 in the consultation document).
- Changes to fees and charges (page 53 in the consultation document).

Or is there anything further you would like to give feedback on?

### Important privacy information

The personal information that you provide in this form will be held and protected by Auckland Council in accordance with our privacy policy (available at [aucklandcouncil.govt.nz/privacy](https://aucklandcouncil.govt.nz/privacy) and at our libraries and service centres) and with the Privacy Act 1993. The privacy policy explains how we can use and share your personal information in relation to any interaction you have with the council, and how you can access and correct that information. You should familiarise yourself with this policy before submitting this form.



# 4604



# Annual budget 2022/2023

**Note:** *this version of the feedback form has been created for the purpose of publishing submissions. As such, contact and demographic information has been removed and handwritten submissions have been transcribed.*

## Submitter details

**Organisation (if applicable):**

---

**Your local board:** Albert-Eden

---

## Your feedback

### 1. Climate action targeted rate

To meet our climate ambitions, we must reduce transport emissions in Auckland by 64 per cent by 2030. To address the climate emergency and contribute to this climate goal, we are proposing spending an additional \$1.045 billion (including government funding and other sources) over the next 10 years on a series of targeted actions to reduce emissions and support adaptation. This includes:

- improving transport choice for over one million Aucklanders who will be living within 500 meters of new or improved bus services
- moving to low-emission ferry services
- increasing provision for walking and cycling, and
- increasing tree canopy cover in communities that need it most.

We propose introducing a climate action targeted rate (separate from general rates) to pay for \$574 million of this over the next 10 years. We estimate the targeted rate to be about \$1.12 per week (about \$58 a year) for the median value residential property.

**What do you think of this proposal?** Support

**Tell us why:**

### 2. Managing on-going budget pressures

Due to on-going impacts of COVID-19 on our revenue, and growing inflationary pressure, we are forecasting a budget shortfall of \$85 million for 2022/2023 compared to what was budgeted for in the 10-year Budget 2021-2031. Some of the budget pressures would be ongoing.

We plan to use a range of levers to manage next year's, and on-going, budget pressures, including:

- using the Government's Better Off support package funding
- changing the timing of some capital spending
- implementing cost reductions in the form of efficiency savings and potential reduction in some services
- keeping the previously agreed general rates increase of 3.5 per cent for 2022/2023
- considering the sale or long-term lease of additional non-strategic assets as required.#

**What do you think of our proposal to manage on-going budget pressures?** I don't know

**Tell us why:**

### 3. Prioritising operating spending

We need to prioritise operating spending to help manage on-going budget pressures. We have proposed a set of criteria to be used when making decisions about cost reductions, including those that could reduce, stop or change some services. #

**What do you think about how we propose to choose which services to reduce, stop or change?** I don't know

**Tell us why:**

### 4. Standardising waste management

#### Question A

Over the next three years we are moving to standardise waste services and charges across Auckland. Currently, some of Auckland pays for rubbish collections on their rates bill, and other parts of Auckland buy bin tags or bags to get their rubbish collected.

We are proposing a move to a region-wide rates funded refuse collection service with a choice of three bin sizes to accommodate different household needs, as this is the most cost-effective, equitable and climate friendly option to achieve waste minimisation outcomes.

This proposal is instead of the current Auckland Waste Management and Minimisation Plan approach to move to a region-wide pay-as-you-throw (PAYT) system (e.g. tags and bags).

**What do you think about our proposal to move from a planned region-wide PAYT system to a region-wide rates-funded rubbish collection system?** Support (prefer rates-funded system)

**Tell us why:**

#### Question B

In addition to how we fund region-wide kerbside rubbish collection, we are also proposing to standardise waste management services and charges across Auckland.

This includes standardising which properties can opt out of council waste services and charges.

**What do you think about these proposals?**

**Standardise the opt-out rules for residential multi-unit developments (10 or more units)** Support

**Standardise the opt-out rules for residential and lifestyle properties with between two and nine units** Support

**Standardise the opt-out rules for non-residential properties** Support

**Apply a minimum base charge to every separately used or inhabited part of a property**

**Tell us why:**

### 5. Local Boards

#### Albert-Eden Local Board

**Tell us your thoughts on our proposed priorities for the local board area in 2022/2023 – have we got it right?** I support most priorities

**Tell us why:**

## 6. What is important to you?

**Do you have feedback on any other issues, including:**

- Local board decision-making over local community services (page 53 in the consultation document).
- Tūpuna Maunga Authority Operational Plan 2022/2023 (page 53 in the consultation document).
- Changes to fees and charges (page 53 in the consultation document).

Or is there anything further you would like to give feedback on?

### Important privacy information

The personal information that you provide in this form will be held and protected by Auckland Council in accordance with our privacy policy (available at [aucklandcouncil.govt.nz/privacy](https://aucklandcouncil.govt.nz/privacy) and at our libraries and service centres) and with the Privacy Act 1993. The privacy policy explains how we can use and share your personal information in relation to any interaction you have with the council, and how you can access and correct that information. You should familiarise yourself with this policy before submitting this form.



# 4605



# Annual budget 2022/2023

**Note:** *this version of the feedback form has been created for the purpose of publishing submissions. As such, contact and demographic information has been removed and handwritten submissions have been transcribed.*

## Submitter details

**Organisation (if applicable):**

---

**Your local board:** Albert-Eden

---

## Your feedback

### 1. Climate action targeted rate

To meet our climate ambitions, we must reduce transport emissions in Auckland by 64 per cent by 2030. To address the climate emergency and contribute to this climate goal, we are proposing spending an additional \$1.045 billion (including government funding and other sources) over the next 10 years on a series of targeted actions to reduce emissions and support adaptation. This includes:

- improving transport choice for over one million Aucklanders who will be living within 500 meters of new or improved bus services
- moving to low-emission ferry services
- increasing provision for walking and cycling, and
- increasing tree canopy cover in communities that need it most.

We propose introducing a climate action targeted rate (separate from general rates) to pay for \$574 million of this over the next 10 years. We estimate the targeted rate to be about \$1.12 per week (about \$58 a year) for the median value residential property.

**What do you think of this proposal?** Support

**Tell us why:** Any activity which raises funds that directly supports the environment has my vote. We are in a dire position and need action now

### 2. Managing on-going budget pressures

Due to on-going impacts of COVID-19 on our revenue, and growing inflationary pressure, we are forecasting a budget shortfall of \$85 million for 2022/2023 compared to what was budgeted for in the 10-year Budget 2021-2031. Some of the budget pressures would be ongoing.

We plan to use a range of levers to manage next year's, and on-going, budget pressures, including:

- using the Government's Better Off support package funding
- changing the timing of some capital spending
- implementing cost reductions in the form of efficiency savings and potential reduction in some services
- keeping the previously agreed general rates increase of 3.5 per cent for 2022/2023
- considering the sale or long-term lease of additional non-strategic assets as required.#

**What do you think of our proposal to manage on-going budget pressures?** Support

**Tell us why:**

### 3. Prioritising operating spending

We need to prioritise operating spending to help manage on-going budget pressures. We have proposed a set of criteria to be used when making decisions about cost reductions, including those that could reduce, stop or change some services.##

**What do you think about how we propose to choose which services to reduce, stop or change?** Support

**Tell us why:**

### 4. Standardising waste management

#### Question A

Over the next three years we are moving to standardise waste services and charges across Auckland. Currently, some of Auckland pays for rubbish collections on their rates bill, and other parts of Auckland buy bin tags or bags to get their rubbish collected.

We are proposing a move to a region-wide rates funded refuse collection service with a choice of three bin sizes to accommodate different household needs, as this is the most cost-effective, equitable and climate friendly option to achieve waste minimisation outcomes.

This proposal is instead of the current Auckland Waste Management and Minimisation Plan approach to move to a region-wide pay-as-you-throw (PAYT) system (e.g. tags and bags).

**What do you think about our proposal to move from a planned region-wide PAYT system to a region-wide rates-funded rubbish collection system?** Support (prefer rates-funded system)

**Tell us why:**

#### Question B

In addition to how we fund region-wide kerbside rubbish collection, we are also proposing to standardise waste management services and charges across Auckland.

This includes standardising which properties can opt out of council waste services and charges.

**What do you think about these proposals?**

**Standardise the opt-out rules for residential multi-unit developments (10 or more units)** Support

**Standardise the opt-out rules for residential and lifestyle properties with between two and nine units** Support

**Standardise the opt-out rules for non-residential properties** Support

**Apply a minimum base charge to every separately used or inhabited part of a property** Support

**Tell us why:**

### 5. Local Boards

#### Albert-Eden Local Board

**Tell us your thoughts on our proposed priorities for the local board area in 2022/2023 – have we got it right?** I support all priorities

**Tell us why:**



## 6. What is important to you?

**Do you have feedback on any other issues, including:**

- Local board decision-making over local community services (page 53 in the consultation document).
- Tūpuna Maunga Authority Operational Plan 2022/2023 (page 53 in the consultation document).
- Changes to fees and charges (page 53 in the consultation document).

Or is there anything further you would like to give feedback on?

### Important privacy information

The personal information that you provide in this form will be held and protected by Auckland Council in accordance with our privacy policy (available at [aucklandcouncil.govt.nz/privacy](https://aucklandcouncil.govt.nz/privacy) and at our libraries and service centres) and with the Privacy Act 1993. The privacy policy explains how we can use and share your personal information in relation to any interaction you have with the council, and how you can access and correct that information. You should familiarise yourself with this policy before submitting this form.



# 4610



# Annual budget 2022/2023

**Note:** *this version of the feedback form has been created for the purpose of publishing submissions. As such, contact and demographic information has been removed and handwritten submissions have been transcribed.*

## Submitter details

**Organisation (if applicable):**

---

**Your local board:** Albert-Eden

---

## Your feedback

### 1. Climate action targeted rate

To meet our climate ambitions, we must reduce transport emissions in Auckland by 64 per cent by 2030. To address the climate emergency and contribute to this climate goal, we are proposing spending an additional \$1.045 billion (including government funding and other sources) over the next 10 years on a series of targeted actions to reduce emissions and support adaptation. This includes:

- improving transport choice for over one million Aucklanders who will be living within 500 meters of new or improved bus services
- moving to low-emission ferry services
- increasing provision for walking and cycling, and
- increasing tree canopy cover in communities that need it most.

We propose introducing a climate action targeted rate (separate from general rates) to pay for \$574 million of this over the next 10 years. We estimate the targeted rate to be about \$1.12 per week (about \$58 a year) for the median value residential property.

**What do you think of this proposal?** Support

**Tell us why:** Kia ora, I am in support of the climate action targeted rate because I believe we must urgently take action on climate change- all expenses delayed now will only cost more in future years and generations, some may even be irreversible.

I am an Auckland homeowner, I work in a corporate office in Auckland city, and I am transgender. I ride my bike whenever I can because I want to do my bit for climate action and reduce transport emissions, but we have a very long way to go. Most people will not consider getting out of their cars until alternative modes are safer and more convenient, and until that happens we cannot hope to reduce emissions by behavioural change alone as it does not address the needs of all people. Auckland needs to take a "build it and they will come" approach rather than wait and see.

I am really interested in seeing cycling connections completed but also love PT, walking and trees. I hope this fund is implemented urgently and without delay (we have delayed climate action for long enough already)

My biggest disappointment in Auckland is that we can't cycle or walk over the harbor bridge, ferries will not compensate for this as walking and cycling needs to be straightforward in order to get people out of their cars. I hope this can be reconsidered with Waka Kotahi.

Similarly I hope that projects funded by this focus on giving people good commute routes that are not compromised by trying to make it convenient for car drivers. Instead we need infrastructure that discourages driving and rewards alternative modes.

## 2. Managing on-going budget pressures

Due to on-going impacts of COVID-19 on our revenue, and growing inflationary pressure, we are forecasting a budget shortfall of \$85 million for 2022/2023 compared to what was budgeted for in the 10-year Budget 2021-2031. Some of the budget pressures would be ongoing.

We plan to use a range of levers to manage next year's, and on-going, budget pressures, including:

- using the Government's Better Off support package funding
- changing the timing of some capital spending
- implementing cost reductions in the form of efficiency savings and potential reduction in some services
- keeping the previously agreed general rates increase of 3.5 per cent for 2022/2023
- considering the sale or long-term lease of additional non-strategic assets as required.#

**What do you think of our proposal to manage on-going budget pressures?** I don't know

**Tell us why:** The information here is not sufficient to say conclusively whether I agree. It sounds fine in theory, and I am in favour of either keeping rates at 3.5 or raising them to pay for climate action. I support the theory of efficiency savings by tech modernisation, standardising processes and practices, and reducing unnecessary administrative work, plus seeking better deals from vendors and contractors.

## 3. Prioritising operating spending

We need to prioritise operating spending to help manage on-going budget pressures. We have proposed a set of criteria to be used when making decisions about cost reductions, including those that could reduce, stop or change some services.#

**What do you think about how we propose to choose which services to reduce, stop or change?** Do not support

**Tell us why:** I have played around with the budgeting tool that was provided and I don't think this approach is the best for getting real feedback. It is useful to communicate that balancing a budget is difficult and full of compromises, but that's why we have professionals to do that sort of thing.

I recommend two amendments to the prioritisation strategy:

One, climate action belongs in 'must do' and not 'should do'. We are in a time of crisis and adverse weather events are getting worse and worse. We desperately need to stop delaying.

Two, under "things we won't do" I would like to see a specific call out to items that have climate risks as things that Auckland Council would actively avoid in the future. When cost cutting these should undoubtedly be the first things to go.

## 4. Standardising waste management

### Question A

Over the next three years we are moving to standardise waste services and charges across Auckland. Currently, some of Auckland pays for rubbish collections on their rates bill, and other parts of Auckland buy bin tags or bags to get their rubbish collected.

We are proposing a move to a region-wide rates funded refuse collection service with a choice of three bin sizes to accommodate different household needs, as this is the most cost-effective, equitable and climate friendly option to achieve waste minimisation outcomes.

This proposal is instead of the current Auckland Waste Management and Minimisation Plan approach to move to a region-wide pay-as-you-throw (PAYT) system (e.g. tags and bags).

**What do you think about our proposal to move from a planned region-wide PAYT system to a region-wide rates-funded rubbish collection system?** Other

**Tell us why:** I have a mixed opinion on this matter. I am strongly in support of the introduction of the food waste bin as we know that the methane emissions from decomposing food waste in the landfill can be very harmful and this is an excellent way to help households reduce waste.

However, as someone who already reduces my waste significantly, I don't think my household would even fill up the smallest landfill bin in a year. I would love more people to think like me. The rates system assumes that households will have waste going out on a regular weekly basis, but in my case, I am penalised \$150 for my effort in waste reduction, where if it were a PAYG system this would be saving me money. I just wonder whether providing this service on rates isn't really going to incentivise people to properly reduce their waste when they can still fill an 80 litre bin with waste every single week.

I obviously don't have the full oversight here about whether clipping the ticket outweighs the benefit of just accepting all waste, but I certainly see my neighbours landfill bins and many pile their recycling, and often reusable inorganic household stuff in perfectly good condition into bins. Similarly lots of "wish cycling" with stuff that doesn't belong in recycling bins. I think more needs to be done to reduce wastefulness in Auckland.

Note: there is no write in for 4B but I would really like options for multi-unit developments to take advantage of the food waste scheme. My household is part of a body corporate and with a majority of owners as landlords they will not pay a cent more than they have to, so as hard as I try I cannot get food waste on my property, even though I'd happily pay for it. I imagine this is the case for many large multi unit developments in the city centre. A local food waste drop off facility would be amazing for all of us who really want to support climate action but have barriers to doing so.

## Question B

In addition to how we fund region-wide kerbside rubbish collection, we are also proposing to standardise waste management services and charges across Auckland.

This includes standardising which properties can opt out of council waste services and charges.

### What do you think about these proposals?

**Standardise the opt-out rules for residential multi-unit developments (10 or more units)** Other

**Standardise the opt-out rules for residential and lifestyle properties with between two and nine units** Support

**Standardise the opt-out rules for non-residential properties** Support

**Apply a minimum base charge to every separately used or inhabited part of a property** I don't know

**Tell us why:**

## 5. Local Boards

### Albert-Eden Local Board

**Tell us your thoughts on our proposed priorities for the local board area in 2022/2023 – have we got it right?** I support most priorities

**Tell us why:** Kia ora, I support most of these priorities especially the great ecological restoration work that has been done in our parks.

When it comes to sustainable eco neighbourhoods I would love the board to continue to investigate low traffic streets and interv

## 6. What is important to you?

**Do you have feedback on any other issues, including:**

- Local board decision-making over local community services (page 53 in the consultation document).
- Tūpuna Maunga Authority Operational Plan 2022/2023 (page 53 in the consultation document).
- Changes to fees and charges (page 53 in the consultation document).

Or is there anything further you would like to give feedback on?

Climate action is very urgent, please take action now. My preference would be that local boards have more decision making power over Auckland Transport when it comes to advocating for safer streets and reducing our reliance on cars.

### Important privacy information

The personal information that you provide in this form will be held and protected by Auckland Council in accordance with our privacy policy (available at [aucklandcouncil.govt.nz/privacy](https://aucklandcouncil.govt.nz/privacy) and at our libraries and service centres) and with the Privacy Act 1993. The privacy policy explains how we can use and share your personal information in relation to any interaction you have with the council, and how you can access and correct that information. You should familiarise yourself with this policy before submitting this form.



# 4611



# Annual budget 2022/2023

**Note:** *this version of the feedback form has been created for the purpose of publishing submissions. As such, contact and demographic information has been removed and handwritten submissions have been transcribed.*

## Submitter details

**Organisation (if applicable):**

---

**Your local board:** Albert-Eden

---

## Your feedback

### 1. Climate action targeted rate

To meet our climate ambitions, we must reduce transport emissions in Auckland by 64 per cent by 2030. To address the climate emergency and contribute to this climate goal, we are proposing spending an additional \$1.045 billion (including government funding and other sources) over the next 10 years on a series of targeted actions to reduce emissions and support adaptation. This includes:

- improving transport choice for over one million Aucklanders who will be living within 500 meters of new or improved bus services
- moving to low-emission ferry services
- increasing provision for walking and cycling, and
- increasing tree canopy cover in communities that need it most.

We propose introducing a climate action targeted rate (separate from general rates) to pay for \$574 million of this over the next 10 years. We estimate the targeted rate to be about \$1.12 per week (about \$58 a year) for the median value residential property.

**What do you think of this proposal?** Support

**Tell us why:** i support climate action!

### 2. Managing on-going budget pressures

Due to on-going impacts of COVID-19 on our revenue, and growing inflationary pressure, we are forecasting a budget shortfall of \$85 million for 2022/2023 compared to what was budgeted for in the 10-year Budget 2021-2031. Some of the budget pressures would be ongoing.

We plan to use a range of levers to manage next year's, and on-going, budget pressures, including:

- using the Government's Better Off support package funding
- changing the timing of some capital spending
- implementing cost reductions in the form of efficiency savings and potential reduction in some services
- keeping the previously agreed general rates increase of 3.5 per cent for 2022/2023
- considering the sale or long-term lease of additional non-strategic assets as required.#

**What do you think of our proposal to manage on-going budget pressures?** I don't know

Tell us why:

### 3. Prioritising operating spending

We need to prioritise operating spending to help manage on-going budget pressures. We have proposed a set of criteria to be used when making decisions about cost reductions, including those that could reduce, stop or change some services. #

**What do you think about how we propose to choose which services to reduce, stop or change?** I don't know

Tell us why:

### 4. Standardising waste management

#### Question A

Over the next three years we are moving to standardise waste services and charges across Auckland. Currently, some of Auckland pays for rubbish collections on their rates bill, and other parts of Auckland buy bin tags or bags to get their rubbish collected.

We are proposing a move to a region-wide rates funded refuse collection service with a choice of three bin sizes to accommodate different household needs, as this is the most cost-effective, equitable and climate friendly option to achieve waste minimisation outcomes.

This proposal is instead of the current Auckland Waste Management and Minimisation Plan approach to move to a region-wide pay-as-you-throw (PAYT) system (e.g. tags and bags).

**What do you think about our proposal to move from a planned region-wide PAYT system to a region-wide rates-funded rubbish collection system?** I don't know

Tell us why:

#### Question B

In addition to how we fund region-wide kerbside rubbish collection, we are also proposing to standardise waste management services and charges across Auckland.

This includes standardising which properties can opt out of council waste services and charges.

**What do you think about these proposals?**

**Standardise the opt-out rules for residential multi-unit developments (10 or more units)** I don't know

**Standardise the opt-out rules for residential and lifestyle properties with between two and nine units** I don't know

**Standardise the opt-out rules for non-residential properties** I don't know

**Apply a minimum base charge to every separately used or inhabited part of a property** I don't know

Tell us why:

### 5. Local Boards

### 6. What is important to you?

**Do you have feedback on any other issues, including:**

- Local board decision-making over local community services (page 53 in the consultation document).
- Tūpuna Maunga Authority Operational Plan 2022/2023 (page 53 in the consultation document).

- Changes to fees and charges (page 53 in the consultation document).

Or is there anything further you would like to give feedback on?

## Important privacy information

The personal information that you provide in this form will be held and protected by Auckland Council in accordance with our privacy policy (available at [aucklandcouncil.govt.nz/privacy](https://aucklandcouncil.govt.nz/privacy) and at our libraries and service centres) and with the Privacy Act 1993. The privacy policy explains how we can use and share your personal information in relation to any interaction you have with the council, and how you can access and correct that information. You should familiarise yourself with this policy before submitting this form.





# 4613



# Annual budget 2022/2023

**Note:** *this version of the feedback form has been created for the purpose of publishing submissions. As such, contact and demographic information has been removed and handwritten submissions have been transcribed.*

## Submitter details

**Organisation (if applicable):**

---

**Your local board:** Albert-Eden

---

## Your feedback

### 1. Climate action targeted rate

To meet our climate ambitions, we must reduce transport emissions in Auckland by 64 per cent by 2030. To address the climate emergency and contribute to this climate goal, we are proposing spending an additional \$1.045 billion (including government funding and other sources) over the next 10 years on a series of targeted actions to reduce emissions and support adaptation. This includes:

- improving transport choice for over one million Aucklanders who will be living within 500 meters of new or improved bus services
- moving to low-emission ferry services
- increasing provision for walking and cycling, and
- increasing tree canopy cover in communities that need it most.

We propose introducing a climate action targeted rate (separate from general rates) to pay for \$574 million of this over the next 10 years. We estimate the targeted rate to be about \$1.12 per week (about \$58 a year) for the median value residential property.

**What do you think of this proposal?** Support

**Tell us why:** It's critical we move to a greener way of living

### 2. Managing on-going budget pressures

Due to on-going impacts of COVID-19 on our revenue, and growing inflationary pressure, we are forecasting a budget shortfall of \$85 million for 2022/2023 compared to what was budgeted for in the 10-year Budget 2021-2031. Some of the budget pressures would be ongoing.

We plan to use a range of levers to manage next year's, and on-going, budget pressures, including:

- using the Government's Better Off support package funding
- changing the timing of some capital spending
- implementing cost reductions in the form of efficiency savings and potential reduction in some services
- keeping the previously agreed general rates increase of 3.5 per cent for 2022/2023
- considering the sale or long-term lease of additional non-strategic assets as required.#

**What do you think of our proposal to manage on-going budget pressures?** I don't know

Tell us why:

### 3. Prioritising operating spending

We need to prioritise operating spending to help manage on-going budget pressures. We have proposed a set of criteria to be used when making decisions about cost reductions, including those that could reduce, stop or change some services. #

**What do you think about how we propose to choose which services to reduce, stop or change?** I don't know

Tell us why:

### 4. Standardising waste management

#### Question A

Over the next three years we are moving to standardise waste services and charges across Auckland. Currently, some of Auckland pays for rubbish collections on their rates bill, and other parts of Auckland buy bin tags or bags to get their rubbish collected.

We are proposing a move to a region-wide rates funded refuse collection service with a choice of three bin sizes to accommodate different household needs, as this is the most cost-effective, equitable and climate friendly option to achieve waste minimisation outcomes.

This proposal is instead of the current Auckland Waste Management and Minimisation Plan approach to move to a region-wide pay-as-you-throw (PAYT) system (e.g. tags and bags).

**What do you think about our proposal to move from a planned region-wide PAYT system to a region-wide rates-funded rubbish collection system?** I don't know

Tell us why:

#### Question B

In addition to how we fund region-wide kerbside rubbish collection, we are also proposing to standardise waste management services and charges across Auckland.

This includes standardising which properties can opt out of council waste services and charges.

**What do you think about these proposals?**

**Standardise the opt-out rules for residential multi-unit developments (10 or more units)** I don't know

**Standardise the opt-out rules for residential and lifestyle properties with between two and nine units** I don't know

**Standardise the opt-out rules for non-residential properties** I don't know

**Apply a minimum base charge to every separately used or inhabited part of a property** I don't know

Tell us why:

### 5. Local Boards

### 6. What is important to you?

**Do you have feedback on any other issues, including:**

- Local board decision-making over local community services (page 53 in the consultation document).
- Tūpuna Maunga Authority Operational Plan 2022/2023 (page 53 in the consultation document).

- Changes to fees and charges (page 53 in the consultation document).

Or is there anything further you would like to give feedback on?

Climate action is crucial

## Important privacy information

The personal information that you provide in this form will be held and protected by Auckland Council in accordance with our privacy policy (available at [aucklandcouncil.govt.nz/privacy](https://aucklandcouncil.govt.nz/privacy) and at our libraries and service centres) and with the Privacy Act 1993. The privacy policy explains how we can use and share your personal information in relation to any interaction you have with the council, and how you can access and correct that information. You should familiarise yourself with this policy before submitting this form.



# 4618



# Annual budget 2022/2023

**Note:** *this version of the feedback form has been created for the purpose of publishing submissions. As such, contact and demographic information has been removed and handwritten submissions have been transcribed.*

## Submitter details

**Organisation (if applicable):**

---

**Your local board:** Albert-Eden

---

## Your feedback

### 1. Climate action targeted rate

To meet our climate ambitions, we must reduce transport emissions in Auckland by 64 per cent by 2030. To address the climate emergency and contribute to this climate goal, we are proposing spending an additional \$1.045 billion (including government funding and other sources) over the next 10 years on a series of targeted actions to reduce emissions and support adaptation. This includes:

- improving transport choice for over one million Aucklanders who will be living within 500 meters of new or improved bus services
- moving to low-emission ferry services
- increasing provision for walking and cycling, and
- increasing tree canopy cover in communities that need it most.

We propose introducing a climate action targeted rate (separate from general rates) to pay for \$574 million of this over the next 10 years. We estimate the targeted rate to be about \$1.12 per week (about \$58 a year) for the median value residential property.

**What do you think of this proposal?** Support

**Tell us why:** Climate change affects everybody and everyone should help to mitigate the long term effects of climate change

### 2. Managing on-going budget pressures

Due to on-going impacts of COVID-19 on our revenue, and growing inflationary pressure, we are forecasting a budget shortfall of \$85 million for 2022/2023 compared to what was budgeted for in the 10-year Budget 2021-2031. Some of the budget pressures would be ongoing.

We plan to use a range of levers to manage next year's, and on-going, budget pressures, including:

- using the Government's Better Off support package funding
- changing the timing of some capital spending
- implementing cost reductions in the form of efficiency savings and potential reduction in some services
- keeping the previously agreed general rates increase of 3.5 per cent for 2022/2023
- considering the sale or long-term lease of additional non-strategic assets as required.#

**What do you think of our proposal to manage on-going budget pressures?** Support

**Tell us why:** It's an issue that deserves changes to a budget

### 3. Prioritising operating spending

We need to prioritise operating spending to help manage on-going budget pressures. We have proposed a set of criteria to be used when making decisions about cost reductions, including those that could reduce, stop or change some services.##

**What do you think about how we propose to choose which services to reduce, stop or change?** Support

**Tell us why:** Services vary in how they should be prioritized and I agree that some things should change

### 4. Standardising waste management

#### Question A

Over the next three years we are moving to standardise waste services and charges across Auckland. Currently, some of Auckland pays for rubbish collections on their rates bill, and other parts of Auckland buy bin tags or bags to get their rubbish collected.

We are proposing a move to a region-wide rates funded refuse collection service with a choice of three bin sizes to accommodate different household needs, as this is the most cost-effective, equitable and climate friendly option to achieve waste minimisation outcomes.

This proposal is instead of the current Auckland Waste Management and Minimisation Plan approach to move to a region-wide pay-as-you-throw (PAYT) system (e.g. tags and bags).

**What do you think about our proposal to move from a planned region-wide PAYT system to a region-wide rates-funded rubbish collection system?** Support (prefer rates-funded system)

**Tell us why:** Making such systems standardized allows for greater improvement and an ease of public use

#### Question B

In addition to how we fund region-wide kerbside rubbish collection, we are also proposing to standardise waste management services and charges across Auckland.

This includes standardising which properties can opt out of council waste services and charges.

**What do you think about these proposals?**

**Standardise the opt-out rules for residential multi-unit developments (10 or more units)** Support

**Standardise the opt-out rules for residential and lifestyle properties with between two and nine units** Support

**Standardise the opt-out rules for non-residential properties** Support

**Apply a minimum base charge to every separately used or inhabited part of a property** I don't know

**Tell us why:**

### 5. Local Boards

#### Albert-Eden Local Board

**Tell us your thoughts on our proposed priorities for the local board area in 2022/2023 – have we got it right?** I support all priorities

**Tell us why:** I think this will improve the suburbs and be of great use to its residents

## 6. What is important to you?

**Do you have feedback on any other issues, including:**

- Local board decision-making over local community services (page 53 in the consultation document).
- Tūpuna Maunga Authority Operational Plan 2022/2023 (page 53 in the consultation document).
- Changes to fees and charges (page 53 in the consultation document).

Or is there anything further you would like to give feedback on?

### Important privacy information

The personal information that you provide in this form will be held and protected by Auckland Council in accordance with our privacy policy (available at [aucklandcouncil.govt.nz/privacy](https://aucklandcouncil.govt.nz/privacy) and at our libraries and service centres) and with the Privacy Act 1993. The privacy policy explains how we can use and share your personal information in relation to any interaction you have with the council, and how you can access and correct that information. You should familiarise yourself with this policy before submitting this form.



# 4623



# Annual budget 2022/2023

**Note:** *this version of the feedback form has been created for the purpose of publishing submissions. As such, contact and demographic information has been removed and handwritten submissions have been transcribed.*

## Submitter details

**Organisation (if applicable):**

---

**Your local board:** Albert-Eden

---

## Your feedback

### 1. Climate action targeted rate

To meet our climate ambitions, we must reduce transport emissions in Auckland by 64 per cent by 2030. To address the climate emergency and contribute to this climate goal, we are proposing spending an additional \$1.045 billion (including government funding and other sources) over the next 10 years on a series of targeted actions to reduce emissions and support adaptation. This includes:

- improving transport choice for over one million Aucklanders who will be living within 500 meters of new or improved bus services
- moving to low-emission ferry services
- increasing provision for walking and cycling, and
- increasing tree canopy cover in communities that need it most.

We propose introducing a climate action targeted rate (separate from general rates) to pay for \$574 million of this over the next 10 years. We estimate the targeted rate to be about \$1.12 per week (about \$58 a year) for the median value residential property.

**What do you think of this proposal?** Support

**Tell us why:** We need to tackle the climate crisis - we have no choice. This fee is one small but essential part of doing so.

### 2. Managing on-going budget pressures

Due to on-going impacts of COVID-19 on our revenue, and growing inflationary pressure, we are forecasting a budget shortfall of \$85 million for 2022/2023 compared to what was budgeted for in the 10-year Budget 2021-2031. Some of the budget pressures would be ongoing.

We plan to use a range of levers to manage next year's, and on-going, budget pressures, including:

- using the Government's Better Off support package funding
- changing the timing of some capital spending
- implementing cost reductions in the form of efficiency savings and potential reduction in some services
- keeping the previously agreed general rates increase of 3.5 per cent for 2022/2023
- considering the sale or long-term lease of additional non-strategic assets as required.#

**What do you think of our proposal to manage on-going budget pressures?** Other

**Tell us why:** It depends on what these "changes to capital spending" are. Auckland Council should continue with spending directed at reducing carbon emissions, including upgrades to public transport infrastructure.

### 3. Prioritising operating spending

We need to prioritise operating spending to help manage on-going budget pressures. We have proposed a set of criteria to be used when making decisions about cost reductions, including those that could reduce, stop or change some services. #

**What do you think about how we propose to choose which services to reduce, stop or change?** Other

**Tell us why:** I mostly support these criteria. However, the "must-do" and "should do" categories change depending on how define an obligation. Currently, "must-dos" are those things required by law, not those things we have to do to avert the climate crisis. In my opinion, climate

action, transport, and the environment are "must dos" which shouldn't be contingent on the extent Auckland Council "can afford to". Climate action is a "must do", so Auckland Council should budget accordingly.

### 4. Standardising waste management

#### Question A

Over the next three years we are moving to standardise waste services and charges across Auckland. Currently, some of Auckland pays for rubbish collections on their rates bill, and other parts of Auckland buy bin tags or bags to get their rubbish collected.

We are proposing a move to a region-wide rates funded refuse collection service with a choice of three bin sizes to accommodate different household needs, as this is the most cost-effective, equitable and climate friendly option to achieve waste minimisation outcomes.

This proposal is instead of the current Auckland Waste Management and Minimisation Plan approach to move to a region-wide pay-as-you-throw (PAYT) system (e.g. tags and bags).

**What do you think about our proposal to move from a planned region-wide PAYT system to a region-wide rates-funded rubbish collection system?** Other

**Tell us why:** Support, but food scraps bin needs to come in larger sizes as needed. It should be an alternative to household composting, not used in conjunction. Some people don't have the space or means to compost, so this bin should be the alternative.

#### Question B

In addition to how we fund region-wide kerbside rubbish collection, we are also proposing to standardise waste management services and charges across Auckland.

This includes standardising which properties can opt out of council waste services and charges.

**What do you think about these proposals?**

**Standardise the opt-out rules for residential multi-unit developments (10 or more units)** Support

**Standardise the opt-out rules for residential and lifestyle properties with between two and nine units** Support

**Standardise the opt-out rules for non-residential properties** Other

**Apply a minimum base charge to every separately used or inhabited part of a property** Support

**Tell us why:**



## 5. Local Boards

### Albert-Eden Local Board

**Tell us your thoughts on our proposed priorities for the local board area in 2022/2023 – have we got it right? |**  
support most priorities

**Tell us why:** Quite unambitious. Need more focus on creating larger and additional public spaces. Furthermore, committing to "investigating" how to connect with diverse communities is a weak goal. Why not commit to engaging with such communities. One could "invest

## 6. What is important to you?

**Do you have feedback on any other issues, including:**

- Local board decision-making over local community services (page 53 in the consultation document).
- Tūpuna Maunga Authority Operational Plan 2022/2023 (page 53 in the consultation document).
- Changes to fees and charges (page 53 in the consultation document).

Or is there anything further you would like to give feedback on?

### Important privacy information

The personal information that you provide in this form will be held and protected by Auckland Council in accordance with our privacy policy (available at [aucklandcouncil.govt.nz/privacy](https://aucklandcouncil.govt.nz/privacy) and at our libraries and service centres) and with the Privacy Act 1993. The privacy policy explains how we can use and share your personal information in relation to any interaction you have with the council, and how you can access and correct that information. You should familiarise yourself with this policy before submitting this form.



# 4625



# Annual budget 2022/2023

**Note:** *this version of the feedback form has been created for the purpose of publishing submissions. As such, contact and demographic information has been removed and handwritten submissions have been transcribed.*

## Submitter details

**Organisation (if applicable):**

---

**Your local board:** Albert-Eden

---

## Your feedback

### 1. Climate action targeted rate

To meet our climate ambitions, we must reduce transport emissions in Auckland by 64 per cent by 2030. To address the climate emergency and contribute to this climate goal, we are proposing spending an additional \$1.045 billion (including government funding and other sources) over the next 10 years on a series of targeted actions to reduce emissions and support adaptation. This includes:

- improving transport choice for over one million Aucklanders who will be living within 500 meters of new or improved bus services
- moving to low-emission ferry services
- increasing provision for walking and cycling, and
- increasing tree canopy cover in communities that need it most.

We propose introducing a climate action targeted rate (separate from general rates) to pay for \$574 million of this over the next 10 years. We estimate the targeted rate to be about \$1.12 per week (about \$58 a year) for the median value residential property.

**What do you think of this proposal?** Support

**Tell us why:**

### 2. Managing on-going budget pressures

Due to on-going impacts of COVID-19 on our revenue, and growing inflationary pressure, we are forecasting a budget shortfall of \$85 million for 2022/2023 compared to what was budgeted for in the 10-year Budget 2021-2031. Some of the budget pressures would be ongoing.

We plan to use a range of levers to manage next year's, and on-going, budget pressures, including:

- using the Government's Better Off support package funding
- changing the timing of some capital spending
- implementing cost reductions in the form of efficiency savings and potential reduction in some services
- keeping the previously agreed general rates increase of 3.5 per cent for 2022/2023
- considering the sale or long-term lease of additional non-strategic assets as required.#

**What do you think of our proposal to manage on-going budget pressures?** Support

**Tell us why:**

### 3. Prioritising operating spending

We need to prioritise operating spending to help manage on-going budget pressures. We have proposed a set of criteria to be used when making decisions about cost reductions, including those that could reduce, stop or change some services. #

**What do you think about how we propose to choose which services to reduce, stop or change? Support**

**Tell us why:**

### 4. Standardising waste management

#### Question A

Over the next three years we are moving to standardise waste services and charges across Auckland. Currently, some of Auckland pays for rubbish collections on their rates bill, and other parts of Auckland buy bin tags or bags to get their rubbish collected.

We are proposing a move to a region-wide rates funded refuse collection service with a choice of three bin sizes to accommodate different household needs, as this is the most cost-effective, equitable and climate friendly option to achieve waste minimisation outcomes.

This proposal is instead of the current Auckland Waste Management and Minimisation Plan approach to move to a region-wide pay-as-you-throw (PAYT) system (e.g. tags and bags).

**What do you think about our proposal to move from a planned region-wide PAYT system to a region-wide rates-funded rubbish collection system? Support (prefer rates-funded system)**

**Tell us why:**

#### Question B

In addition to how we fund region-wide kerbside rubbish collection, we are also proposing to standardise waste management services and charges across Auckland.

This includes standardising which properties can opt out of council waste services and charges.

**What do you think about these proposals?**

**Standardise the opt-out rules for residential multi-unit developments (10 or more units)** Support

**Standardise the opt-out rules for residential and lifestyle properties with between two and nine units** Support

**Standardise the opt-out rules for non-residential properties** Support

**Apply a minimum base charge to every separately used or inhabited part of a property** Support

**Tell us why:**

### 5. Local Boards

#### Albert-Eden Local Board

**Tell us your thoughts on our proposed priorities for the local board area in 2022/2023 – have we got it right? I support all priorities**

**Tell us why:**

## 6. What is important to you?

**Do you have feedback on any other issues, including:**

- Local board decision-making over local community services (page 53 in the consultation document).
- Tūpuna Maunga Authority Operational Plan 2022/2023 (page 53 in the consultation document).
- Changes to fees and charges (page 53 in the consultation document).

Or is there anything further you would like to give feedback on?

### Important privacy information

The personal information that you provide in this form will be held and protected by Auckland Council in accordance with our privacy policy (available at [aucklandcouncil.govt.nz/privacy](https://aucklandcouncil.govt.nz/privacy) and at our libraries and service centres) and with the Privacy Act 1993. The privacy policy explains how we can use and share your personal information in relation to any interaction you have with the council, and how you can access and correct that information. You should familiarise yourself with this policy before submitting this form.



# 4627



# Annual budget 2022/2023

**Note:** *this version of the feedback form has been created for the purpose of publishing submissions. As such, contact and demographic information has been removed and handwritten submissions have been transcribed.*

## Submitter details

**Organisation (if applicable):**

---

**Your local board:** Albert-Eden

---

## Your feedback

### 1. Climate action targeted rate

To meet our climate ambitions, we must reduce transport emissions in Auckland by 64 per cent by 2030. To address the climate emergency and contribute to this climate goal, we are proposing spending an additional \$1.045 billion (including government funding and other sources) over the next 10 years on a series of targeted actions to reduce emissions and support adaptation. This includes:

- improving transport choice for over one million Aucklanders who will be living within 500 meters of new or improved bus services
- moving to low-emission ferry services
- increasing provision for walking and cycling, and
- increasing tree canopy cover in communities that need it most.

We propose introducing a climate action targeted rate (separate from general rates) to pay for \$574 million of this over the next 10 years. We estimate the targeted rate to be about \$1.12 per week (about \$58 a year) for the median value residential property.

**What do you think of this proposal?** Support

**Tell us why:** Climate change action needs to be bigger

### 2. Managing on-going budget pressures

Due to on-going impacts of COVID-19 on our revenue, and growing inflationary pressure, we are forecasting a budget shortfall of \$85 million for 2022/2023 compared to what was budgeted for in the 10-year Budget 2021-2031. Some of the budget pressures would be ongoing.

We plan to use a range of levers to manage next year's, and on-going, budget pressures, including:

- using the Government's Better Off support package funding
- changing the timing of some capital spending
- implementing cost reductions in the form of efficiency savings and potential reduction in some services
- keeping the previously agreed general rates increase of 3.5 per cent for 2022/2023
- considering the sale or long-term lease of additional non-strategic assets as required.#

**What do you think of our proposal to manage on-going budget pressures?**

**Tell us why:**

### 3. Prioritising operating spending

We need to prioritise operating spending to help manage on-going budget pressures. We have proposed a set of criteria to be used when making decisions about cost reductions, including those that could reduce, stop or change some services. #

**What do you think about how we propose to choose which services to reduce, stop or change?**

**Tell us why:**

### 4. Standardising waste management

#### Question A

Over the next three years we are moving to standardise waste services and charges across Auckland. Currently, some of Auckland pays for rubbish collections on their rates bill, and other parts of Auckland buy bin tags or bags to get their rubbish collected.

We are proposing a move to a region-wide rates funded refuse collection service with a choice of three bin sizes to accommodate different household needs, as this is the most cost-effective, equitable and climate friendly option to achieve waste minimisation outcomes.

This proposal is instead of the current Auckland Waste Management and Minimisation Plan approach to move to a region-wide pay-as-you-throw (PAYT) system (e.g. tags and bags).

**What do you think about our proposal to move from a planned region-wide PAYT system to a region-wide rates-funded rubbish collection system?**

**Tell us why:**

#### Question B

In addition to how we fund region-wide kerbside rubbish collection, we are also proposing to standardise waste management services and charges across Auckland.

This includes standardising which properties can opt out of council waste services and charges.

**What do you think about these proposals?**

**Standardise the opt-out rules for residential multi-unit developments (10 or more units)**

**Standardise the opt-out rules for residential and lifestyle properties with between two and nine units**

**Standardise the opt-out rules for non-residential properties**

**Apply a minimum base charge to every separately used or inhabited part of a property**

**Tell us why:**

### 5. Local Boards

### 6. What is important to you?

**Do you have feedback on any other issues, including:**

- Local board decision-making over local community services (page 53 in the consultation document).
- Tūpuna Maunga Authority Operational Plan 2022/2023 (page 53 in the consultation document).

- Changes to fees and charges (page 53 in the consultation document).

Or is there anything further you would like to give feedback on?

### Important privacy information

The personal information that you provide in this form will be held and protected by Auckland Council in accordance with our privacy policy (available at [aucklandcouncil.govt.nz/privacy](https://aucklandcouncil.govt.nz/privacy) and at our libraries and service centres) and with the Privacy Act 1993. The privacy policy explains how we can use and share your personal information in relation to any interaction you have with the council, and how you can access and correct that information. You should familiarise yourself with this policy before submitting this form.



# 4631



# Annual budget 2022/2023

**Note:** *this version of the feedback form has been created for the purpose of publishing submissions. As such, contact and demographic information has been removed and handwritten submissions have been transcribed.*

## Submitter details

**Organisation (if applicable):**

---

**Your local board:** Albert-Eden

---

## Your feedback

### 1. Climate action targeted rate

To meet our climate ambitions, we must reduce transport emissions in Auckland by 64 per cent by 2030. To address the climate emergency and contribute to this climate goal, we are proposing spending an additional \$1.045 billion (including government funding and other sources) over the next 10 years on a series of targeted actions to reduce emissions and support adaptation. This includes:

- improving transport choice for over one million Aucklanders who will be living within 500 meters of new or improved bus services
- moving to low-emission ferry services
- increasing provision for walking and cycling, and
- increasing tree canopy cover in communities that need it most.

We propose introducing a climate action targeted rate (separate from general rates) to pay for \$574 million of this over the next 10 years. We estimate the targeted rate to be about \$1.12 per week (about \$58 a year) for the median value residential property.

**What do you think of this proposal?** Support

**Tell us why:** We need to lower our impact on the planet ASAP

### 2. Managing on-going budget pressures

Due to on-going impacts of COVID-19 on our revenue, and growing inflationary pressure, we are forecasting a budget shortfall of \$85 million for 2022/2023 compared to what was budgeted for in the 10-year Budget 2021-2031. Some of the budget pressures would be ongoing.

We plan to use a range of levers to manage next year's, and on-going, budget pressures, including:

- using the Government's Better Off support package funding
- changing the timing of some capital spending
- implementing cost reductions in the form of efficiency savings and potential reduction in some services
- keeping the previously agreed general rates increase of 3.5 per cent for 2022/2023
- considering the sale or long-term lease of additional non-strategic assets as required.#

**What do you think of our proposal to manage on-going budget pressures?** Support



**Tell us why:** Climate change is a priority so however the money is obtained i support it

### 3. Prioritising operating spending

We need to prioritise operating spending to help manage on-going budget pressures. We have proposed a set of criteria to be used when making decisions about cost reductions, including those that could reduce, stop or change some services. #

**What do you think about how we propose to choose which services to reduce, stop or change?** Support

**Tell us why:**

### 4. Standardising waste management

#### Question A

Over the next three years we are moving to standardise waste services and charges across Auckland. Currently, some of Auckland pays for rubbish collections on their rates bill, and other parts of Auckland buy bin tags or bags to get their rubbish collected.

We are proposing a move to a region-wide rates funded refuse collection service with a choice of three bin sizes to accommodate different household needs, as this is the most cost-effective, equitable and climate friendly option to achieve waste minimisation outcomes.

This proposal is instead of the current Auckland Waste Management and Minimisation Plan approach to move to a region-wide pay-as-you-throw (PAYT) system (e.g. tags and bags).

**What do you think about our proposal to move from a planned region-wide PAYT system to a region-wide rates-funded rubbish collection system?** Support (prefer rates-funded system)

**Tell us why:**

#### Question B

In addition to how we fund region-wide kerbside rubbish collection, we are also proposing to standardise waste management services and charges across Auckland.

This includes standardising which properties can opt out of council waste services and charges.

**What do you think about these proposals?**

**Standardise the opt-out rules for residential multi-unit developments (10 or more units)** Support

**Standardise the opt-out rules for residential and lifestyle properties with between two and nine units** Support

**Standardise the opt-out rules for non-residential properties** Support

**Apply a minimum base charge to every separately used or inhabited part of a property** Support

**Tell us why:**

### 5. Local Boards

#### Albert-Eden Local Board

**Tell us your thoughts on our proposed priorities for the local board area in 2022/2023 – have we got it right?** I support all priorities

**Tell us why:**

## 6. What is important to you?

**Do you have feedback on any other issues, including:**

- Local board decision-making over local community services (page 53 in the consultation document).
- Tūpuna Maunga Authority Operational Plan 2022/2023 (page 53 in the consultation document).
- Changes to fees and charges (page 53 in the consultation document).

Or is there anything further you would like to give feedback on?

### Important privacy information

The personal information that you provide in this form will be held and protected by Auckland Council in accordance with our privacy policy (available at [aucklandcouncil.govt.nz/privacy](https://aucklandcouncil.govt.nz/privacy) and at our libraries and service centres) and with the Privacy Act 1993. The privacy policy explains how we can use and share your personal information in relation to any interaction you have with the council, and how you can access and correct that information. You should familiarise yourself with this policy before submitting this form.



# 4638



# Annual budget 2022/2023

**Note:** *this version of the feedback form has been created for the purpose of publishing submissions. As such, contact and demographic information has been removed and handwritten submissions have been transcribed.*

## Submitter details

**Organisation (if applicable):**

---

**Your local board:** Albert-Eden

---

## Your feedback

### 1. Climate action targeted rate

To meet our climate ambitions, we must reduce transport emissions in Auckland by 64 per cent by 2030. To address the climate emergency and contribute to this climate goal, we are proposing spending an additional \$1.045 billion (including government funding and other sources) over the next 10 years on a series of targeted actions to reduce emissions and support adaptation. This includes:

- improving transport choice for over one million Aucklanders who will be living within 500 meters of new or improved bus services
- moving to low-emission ferry services
- increasing provision for walking and cycling, and
- increasing tree canopy cover in communities that need it most.

We propose introducing a climate action targeted rate (separate from general rates) to pay for \$574 million of this over the next 10 years. We estimate the targeted rate to be about \$1.12 per week (about \$58 a year) for the median value residential property.

**What do you think of this proposal?** Support

**Tell us why:**

### 2. Managing on-going budget pressures

Due to on-going impacts of COVID-19 on our revenue, and growing inflationary pressure, we are forecasting a budget shortfall of \$85 million for 2022/2023 compared to what was budgeted for in the 10-year Budget 2021-2031. Some of the budget pressures would be ongoing.

We plan to use a range of levers to manage next year's, and on-going, budget pressures, including:

- using the Government's Better Off support package funding
- changing the timing of some capital spending
- implementing cost reductions in the form of efficiency savings and potential reduction in some services
- keeping the previously agreed general rates increase of 3.5 per cent for 2022/2023
- considering the sale or long-term lease of additional non-strategic assets as required.#

**What do you think of our proposal to manage on-going budget pressures?** Support

Tell us why:

### 3. Prioritising operating spending

We need to prioritise operating spending to help manage on-going budget pressures. We have proposed a set of criteria to be used when making decisions about cost reductions, including those that could reduce, stop or change some services. #

**What do you think about how we propose to choose which services to reduce, stop or change? Support**

Tell us why:

### 4. Standardising waste management

#### Question A

Over the next three years we are moving to standardise waste services and charges across Auckland. Currently, some of Auckland pays for rubbish collections on their rates bill, and other parts of Auckland buy bin tags or bags to get their rubbish collected.

We are proposing a move to a region-wide rates funded refuse collection service with a choice of three bin sizes to accommodate different household needs, as this is the most cost-effective, equitable and climate friendly option to achieve waste minimisation outcomes.

This proposal is instead of the current Auckland Waste Management and Minimisation Plan approach to move to a region-wide pay-as-you-throw (PAYT) system (e.g. tags and bags).

**What do you think about our proposal to move from a planned region-wide PAYT system to a region-wide rates-funded rubbish collection system? Support (prefer rates-funded system)**

Tell us why:

#### Question B

In addition to how we fund region-wide kerbside rubbish collection, we are also proposing to standardise waste management services and charges across Auckland.

This includes standardising which properties can opt out of council waste services and charges.

**What do you think about these proposals?**

**Standardise the opt-out rules for residential multi-unit developments (10 or more units)** Support

**Standardise the opt-out rules for residential and lifestyle properties with between two and nine units** Support

**Standardise the opt-out rules for non-residential properties** Support

**Apply a minimum base charge to every separately used or inhabited part of a property** Support

Tell us why:

### 5. Local Boards

#### Albert-Eden Local Board

**Tell us your thoughts on our proposed priorities for the local board area in 2022/2023 – have we got it right?**

Tell us why:

## 6. What is important to you?

**Do you have feedback on any other issues, including:**

- Local board decision-making over local community services (page 53 in the consultation document).
- Tūpuna Maunga Authority Operational Plan 2022/2023 (page 53 in the consultation document).
- Changes to fees and charges (page 53 in the consultation document).

Or is there anything further you would like to give feedback on?

### Important privacy information

The personal information that you provide in this form will be held and protected by Auckland Council in accordance with our privacy policy (available at [aucklandcouncil.govt.nz/privacy](https://aucklandcouncil.govt.nz/privacy) and at our libraries and service centres) and with the Privacy Act 1993. The privacy policy explains how we can use and share your personal information in relation to any interaction you have with the council, and how you can access and correct that information. You should familiarise yourself with this policy before submitting this form.



# 4640



# Annual budget 2022/2023

**Note:** *this version of the feedback form has been created for the purpose of publishing submissions. As such, contact and demographic information has been removed and handwritten submissions have been transcribed.*

## Submitter details

**Organisation (if applicable):**

---

**Your local board:** Albert-Eden

---

## Your feedback

### 1. Climate action targeted rate

To meet our climate ambitions, we must reduce transport emissions in Auckland by 64 per cent by 2030. To address the climate emergency and contribute to this climate goal, we are proposing spending an additional \$1.045 billion (including government funding and other sources) over the next 10 years on a series of targeted actions to reduce emissions and support adaptation. This includes:

- improving transport choice for over one million Aucklanders who will be living within 500 meters of new or improved bus services
- moving to low-emission ferry services
- increasing provision for walking and cycling, and
- increasing tree canopy cover in communities that need it most.

We propose introducing a climate action targeted rate (separate from general rates) to pay for \$574 million of this over the next 10 years. We estimate the targeted rate to be about \$1.12 per week (about \$58 a year) for the median value residential property.

**What do you think of this proposal?** Support

**Tell us why:** Important issue that needs addressing

### 2. Managing on-going budget pressures

Due to on-going impacts of COVID-19 on our revenue, and growing inflationary pressure, we are forecasting a budget shortfall of \$85 million for 2022/2023 compared to what was budgeted for in the 10-year Budget 2021-2031. Some of the budget pressures would be ongoing.

We plan to use a range of levers to manage next year's, and on-going, budget pressures, including:

- using the Government's Better Off support package funding
- changing the timing of some capital spending
- implementing cost reductions in the form of efficiency savings and potential reduction in some services
- keeping the previously agreed general rates increase of 3.5 per cent for 2022/2023
- considering the sale or long-term lease of additional non-strategic assets as required.#

**What do you think of our proposal to manage on-going budget pressures?** Support

Tell us why:

### 3. Prioritising operating spending

We need to prioritise operating spending to help manage on-going budget pressures. We have proposed a set of criteria to be used when making decisions about cost reductions, including those that could reduce, stop or change some services. #

**What do you think about how we propose to choose which services to reduce, stop or change?** Support

Tell us why:

### 4. Standardising waste management

#### Question A

Over the next three years we are moving to standardise waste services and charges across Auckland. Currently, some of Auckland pays for rubbish collections on their rates bill, and other parts of Auckland buy bin tags or bags to get their rubbish collected.

We are proposing a move to a region-wide rates funded refuse collection service with a choice of three bin sizes to accommodate different household needs, as this is the most cost-effective, equitable and climate friendly option to achieve waste minimisation outcomes.

This proposal is instead of the current Auckland Waste Management and Minimisation Plan approach to move to a region-wide pay-as-you-throw (PAYT) system (e.g. tags and bags).

**What do you think about our proposal to move from a planned region-wide PAYT system to a region-wide rates-funded rubbish collection system?** Support (prefer rates-funded system)

Tell us why: Very much looking forward to the Food Scrap collection!!! Very much needed

#### Question B

In addition to how we fund region-wide kerbside rubbish collection, we are also proposing to standardise waste management services and charges across Auckland.

This includes standardising which properties can opt out of council waste services and charges.

**What do you think about these proposals?**

**Standardise the opt-out rules for residential multi-unit developments (10 or more units)** Support

**Standardise the opt-out rules for residential and lifestyle properties with between two and nine units** Support

**Standardise the opt-out rules for non-residential properties** Support

**Apply a minimum base charge to every separately used or inhabited part of a property** Support

Tell us why:

### 5. Local Boards

#### Albert-Eden Local Board

**Tell us your thoughts on our proposed priorities for the local board area in 2022/2023 – have we got it right?** I support all priorities

Tell us why: Priority of climate change.

## 6. What is important to you?

### Do you have feedback on any other issues, including:

- Local board decision-making over local community services (page 53 in the consultation document).
- Tūpuna Maunga Authority Operational Plan 2022/2023 (page 53 in the consultation document).
- Changes to fees and charges (page 53 in the consultation document).

Or is there anything further you would like to give feedback on?

Public transport - e.g Mt Eden connectivity to other areas currently not like Ponsonby. Food scrap collection ASAP please!

### Important privacy information

The personal information that you provide in this form will be held and protected by Auckland Council in accordance with our privacy policy (available at [aucklandcouncil.govt.nz/privacy](https://aucklandcouncil.govt.nz/privacy) and at our libraries and service centres) and with the Privacy Act 1993. The privacy policy explains how we can use and share your personal information in relation to any interaction you have with the council, and how you can access and correct that information. You should familiarise yourself with this policy before submitting this form.





# 4641



# Annual budget 2022/2023

**Note:** *this version of the feedback form has been created for the purpose of publishing submissions. As such, contact and demographic information has been removed and handwritten submissions have been transcribed.*

## Submitter details

**Organisation (if applicable):**

---

**Your local board:** Albert-Eden

---

## Your feedback

### 1. Climate action targeted rate

To meet our climate ambitions, we must reduce transport emissions in Auckland by 64 per cent by 2030. To address the climate emergency and contribute to this climate goal, we are proposing spending an additional \$1.045 billion (including government funding and other sources) over the next 10 years on a series of targeted actions to reduce emissions and support adaptation. This includes:

- improving transport choice for over one million Aucklanders who will be living within 500 meters of new or improved bus services
- moving to low-emission ferry services
- increasing provision for walking and cycling, and
- increasing tree canopy cover in communities that need it most.

We propose introducing a climate action targeted rate (separate from general rates) to pay for \$574 million of this over the next 10 years. We estimate the targeted rate to be about \$1.12 per week (about \$58 a year) for the median value residential property.

**What do you think of this proposal?** Support

**Tell us why:** I would like the most likely future to not be Mad Max

### 2. Managing on-going budget pressures

Due to on-going impacts of COVID-19 on our revenue, and growing inflationary pressure, we are forecasting a budget shortfall of \$85 million for 2022/2023 compared to what was budgeted for in the 10-year Budget 2021-2031. Some of the budget pressures would be ongoing.

We plan to use a range of levers to manage next year's, and on-going, budget pressures, including:

- using the Government's Better Off support package funding
- changing the timing of some capital spending
- implementing cost reductions in the form of efficiency savings and potential reduction in some services
- keeping the previously agreed general rates increase of 3.5 per cent for 2022/2023
- considering the sale or long-term lease of additional non-strategic assets as required.#

**What do you think of our proposal to manage on-going budget pressures?**

**Tell us why:**

### 3. Prioritising operating spending

We need to prioritise operating spending to help manage on-going budget pressures. We have proposed a set of criteria to be used when making decisions about cost reductions, including those that could reduce, stop or change some services. #

**What do you think about how we propose to choose which services to reduce, stop or change?**

**Tell us why:**

### 4. Standardising waste management

#### Question A

Over the next three years we are moving to standardise waste services and charges across Auckland. Currently, some of Auckland pays for rubbish collections on their rates bill, and other parts of Auckland buy bin tags or bags to get their rubbish collected.

We are proposing a move to a region-wide rates funded refuse collection service with a choice of three bin sizes to accommodate different household needs, as this is the most cost-effective, equitable and climate friendly option to achieve waste minimisation outcomes.

This proposal is instead of the current Auckland Waste Management and Minimisation Plan approach to move to a region-wide pay-as-you-throw (PAYT) system (e.g. tags and bags).

**What do you think about our proposal to move from a planned region-wide PAYT system to a region-wide rates-funded rubbish collection system?**

**Tell us why:**

#### Question B

In addition to how we fund region-wide kerbside rubbish collection, we are also proposing to standardise waste management services and charges across Auckland.

This includes standardising which properties can opt out of council waste services and charges.

**What do you think about these proposals?**

**Standardise the opt-out rules for residential multi-unit developments (10 or more units)**

**Standardise the opt-out rules for residential and lifestyle properties with between two and nine units**

**Standardise the opt-out rules for non-residential properties**

**Apply a minimum base charge to every separately used or inhabited part of a property**

**Tell us why:**

### 5. Local Boards

### 6. What is important to you?

**Do you have feedback on any other issues, including:**

- Local board decision-making over local community services (page 53 in the consultation document).
- Tūpuna Maunga Authority Operational Plan 2022/2023 (page 53 in the consultation document).

- Changes to fees and charges (page 53 in the consultation document).

Or is there anything further you would like to give feedback on?

### Important privacy information

The personal information that you provide in this form will be held and protected by Auckland Council in accordance with our privacy policy (available at [aucklandcouncil.govt.nz/privacy](https://aucklandcouncil.govt.nz/privacy) and at our libraries and service centres) and with the Privacy Act 1993. The privacy policy explains how we can use and share your personal information in relation to any interaction you have with the council, and how you can access and correct that information. You should familiarise yourself with this policy before submitting this form.



# 4645



# Annual budget 2022/2023

**Note:** *this version of the feedback form has been created for the purpose of publishing submissions. As such, contact and demographic information has been removed and handwritten submissions have been transcribed.*

## Submitter details

**Organisation (if applicable):**

---

**Your local board:** Albert-Eden

---

## Your feedback

### 1. Climate action targeted rate

To meet our climate ambitions, we must reduce transport emissions in Auckland by 64 per cent by 2030. To address the climate emergency and contribute to this climate goal, we are proposing spending an additional \$1.045 billion (including government funding and other sources) over the next 10 years on a series of targeted actions to reduce emissions and support adaptation. This includes:

- improving transport choice for over one million Aucklanders who will be living within 500 meters of new or improved bus services
- moving to low-emission ferry services
- increasing provision for walking and cycling, and
- increasing tree canopy cover in communities that need it most.

We propose introducing a climate action targeted rate (separate from general rates) to pay for \$574 million of this over the next 10 years. We estimate the targeted rate to be about \$1.12 per week (about \$58 a year) for the median value residential property.

**What do you think of this proposal?** Support

**Tell us why:** More people on the bus means less cars means less traffic. Same for more people walking and cycling. And walking/cycling is healthier for you. Just wins all around really.

### 2. Managing on-going budget pressures

Due to on-going impacts of COVID-19 on our revenue, and growing inflationary pressure, we are forecasting a budget shortfall of \$85 million for 2022/2023 compared to what was budgeted for in the 10-year Budget 2021-2031. Some of the budget pressures would be ongoing.

We plan to use a range of levers to manage next year's, and on-going, budget pressures, including:

- using the Government's Better Off support package funding
- changing the timing of some capital spending
- implementing cost reductions in the form of efficiency savings and potential reduction in some services
- keeping the previously agreed general rates increase of 3.5 per cent for 2022/2023
- considering the sale or long-term lease of additional non-strategic assets as required.#

## What do you think of our proposal to manage on-going budget pressures?

Tell us why:

### 3. Prioritising operating spending

We need to prioritise operating spending to help manage on-going budget pressures. We have proposed a set of criteria to be used when making decisions about cost reductions, including those that could reduce, stop or change some services.##

#### What do you think about how we propose to choose which services to reduce, stop or change?

Tell us why:

### 4. Standardising waste management

#### Question A

Over the next three years we are moving to standardise waste services and charges across Auckland. Currently, some of Auckland pays for rubbish collections on their rates bill, and other parts of Auckland buy bin tags or bags to get their rubbish collected.

We are proposing a move to a region-wide rates funded refuse collection service with a choice of three bin sizes to accommodate different household needs, as this is the most cost-effective, equitable and climate friendly option to achieve waste minimisation outcomes.

This proposal is instead of the current Auckland Waste Management and Minimisation Plan approach to move to a region-wide pay-as-you-throw (PAYT) system (e.g. tags and bags).

#### What do you think about our proposal to move from a planned region-wide PAYT system to a region-wide rates-funded rubbish collection system?

Tell us why:

#### Question B

In addition to how we fund region-wide kerbside rubbish collection, we are also proposing to standardise waste management services and charges across Auckland.

This includes standardising which properties can opt out of council waste services and charges.

#### What do you think about these proposals?

**Standardise the opt-out rules for residential multi-unit developments (10 or more units)**

**Standardise the opt-out rules for residential and lifestyle properties with between two and nine units**

**Standardise the opt-out rules for non-residential properties**

**Apply a minimum base charge to every separately used or inhabited part of a property**

Tell us why:

### 5. Local Boards

### 6. What is important to you?

Do you have feedback on any other issues, including:

- Local board decision-making over local community services (page 53 in the consultation document).

- Tūpuna Maunga Authority Operational Plan 2022/2023 (page 53 in the consultation document).
- Changes to fees and charges (page 53 in the consultation document).

Or is there anything further you would like to give feedback on?

## Important privacy information

The personal information that you provide in this form will be held and protected by Auckland Council in accordance with our privacy policy (available at [aucklandcouncil.govt.nz/privacy](https://aucklandcouncil.govt.nz/privacy) and at our libraries and service centres) and with the Privacy Act 1993. The privacy policy explains how we can use and share your personal information in relation to any interaction you have with the council, and how you can access and correct that information. You should familiarise yourself with this policy before submitting this form.



# 4648



# Annual budget 2022/2023

**Note:** *this version of the feedback form has been created for the purpose of publishing submissions. As such, contact and demographic information has been removed and handwritten submissions have been transcribed.*

## Submitter details

**Organisation (if applicable):**

---

**Your local board:** Albert-Eden

---

## Your feedback

### 1. Climate action targeted rate

To meet our climate ambitions, we must reduce transport emissions in Auckland by 64 per cent by 2030. To address the climate emergency and contribute to this climate goal, we are proposing spending an additional \$1.045 billion (including government funding and other sources) over the next 10 years on a series of targeted actions to reduce emissions and support adaptation. This includes:

- improving transport choice for over one million Aucklanders who will be living within 500 meters of new or improved bus services
- moving to low-emission ferry services
- increasing provision for walking and cycling, and
- increasing tree canopy cover in communities that need it most.

We propose introducing a climate action targeted rate (separate from general rates) to pay for \$574 million of this over the next 10 years. We estimate the targeted rate to be about \$1.12 per week (about \$58 a year) for the median value residential property.

**What do you think of this proposal?** Support

**Tell us why:**

### 2. Managing on-going budget pressures

Due to on-going impacts of COVID-19 on our revenue, and growing inflationary pressure, we are forecasting a budget shortfall of \$85 million for 2022/2023 compared to what was budgeted for in the 10-year Budget 2021-2031. Some of the budget pressures would be ongoing.

We plan to use a range of levers to manage next year's, and on-going, budget pressures, including:

- using the Government's Better Off support package funding
- changing the timing of some capital spending
- implementing cost reductions in the form of efficiency savings and potential reduction in some services
- keeping the previously agreed general rates increase of 3.5 per cent for 2022/2023
- considering the sale or long-term lease of additional non-strategic assets as required.#

**What do you think of our proposal to manage on-going budget pressures?** Support

Tell us why:

### 3. Prioritising operating spending

We need to prioritise operating spending to help manage on-going budget pressures. We have proposed a set of criteria to be used when making decisions about cost reductions, including those that could reduce, stop or change some services. #

**What do you think about how we propose to choose which services to reduce, stop or change? Support**

Tell us why:

### 4. Standardising waste management

#### Question A

Over the next three years we are moving to standardise waste services and charges across Auckland. Currently, some of Auckland pays for rubbish collections on their rates bill, and other parts of Auckland buy bin tags or bags to get their rubbish collected.

We are proposing a move to a region-wide rates funded refuse collection service with a choice of three bin sizes to accommodate different household needs, as this is the most cost-effective, equitable and climate friendly option to achieve waste minimisation outcomes.

This proposal is instead of the current Auckland Waste Management and Minimisation Plan approach to move to a region-wide pay-as-you-throw (PAYT) system (e.g. tags and bags).

**What do you think about our proposal to move from a planned region-wide PAYT system to a region-wide rates-funded rubbish collection system? Support (prefer rates-funded system)**

Tell us why:

#### Question B

In addition to how we fund region-wide kerbside rubbish collection, we are also proposing to standardise waste management services and charges across Auckland.

This includes standardising which properties can opt out of council waste services and charges.

**What do you think about these proposals?**

**Standardise the opt-out rules for residential multi-unit developments (10 or more units)** Support

**Standardise the opt-out rules for residential and lifestyle properties with between two and nine units** I don't know

**Standardise the opt-out rules for non-residential properties** I don't know

**Apply a minimum base charge to every separately used or inhabited part of a property** I don't know

Tell us why:

### 5. Local Boards

### 6. What is important to you?

**Do you have feedback on any other issues, including:**

- Local board decision-making over local community services (page 53 in the consultation document).
- Tūpuna Maunga Authority Operational Plan 2022/2023 (page 53 in the consultation document).



- Changes to fees and charges (page 53 in the consultation document).

Or is there anything further you would like to give feedback on?

### Important privacy information

The personal information that you provide in this form will be held and protected by Auckland Council in accordance with our privacy policy (available at [aucklandcouncil.govt.nz/privacy](https://aucklandcouncil.govt.nz/privacy) and at our libraries and service centres) and with the Privacy Act 1993. The privacy policy explains how we can use and share your personal information in relation to any interaction you have with the council, and how you can access and correct that information. You should familiarise yourself with this policy before submitting this form.



# 4649



# Annual budget 2022/2023

**Note:** *this version of the feedback form has been created for the purpose of publishing submissions. As such, contact and demographic information has been removed and handwritten submissions have been transcribed.*

## Submitter details

**Organisation (if applicable):**

---

**Your local board:** Albert-Eden

---

## Your feedback

### 1. Climate action targeted rate

To meet our climate ambitions, we must reduce transport emissions in Auckland by 64 per cent by 2030. To address the climate emergency and contribute to this climate goal, we are proposing spending an additional \$1.045 billion (including government funding and other sources) over the next 10 years on a series of targeted actions to reduce emissions and support adaptation. This includes:

- improving transport choice for over one million Aucklanders who will be living within 500 meters of new or improved bus services
- moving to low-emission ferry services
- increasing provision for walking and cycling, and
- increasing tree canopy cover in communities that need it most.

We propose introducing a climate action targeted rate (separate from general rates) to pay for \$574 million of this over the next 10 years. We estimate the targeted rate to be about \$1.12 per week (about \$58 a year) for the median value residential property.

**What do you think of this proposal?** Support

**Tell us why:** Better public transport needed in Auckland that is good for the environment.

### 2. Managing on-going budget pressures

Due to on-going impacts of COVID-19 on our revenue, and growing inflationary pressure, we are forecasting a budget shortfall of \$85 million for 2022/2023 compared to what was budgeted for in the 10-year Budget 2021-2031. Some of the budget pressures would be ongoing.

We plan to use a range of levers to manage next year's, and on-going, budget pressures, including:

- using the Government's Better Off support package funding
- changing the timing of some capital spending
- implementing cost reductions in the form of efficiency savings and potential reduction in some services
- keeping the previously agreed general rates increase of 3.5 per cent for 2022/2023
- considering the sale or long-term lease of additional non-strategic assets as required.#

**What do you think of our proposal to manage on-going budget pressures?** I don't know

Tell us why:

### 3. Prioritising operating spending

We need to prioritise operating spending to help manage on-going budget pressures. We have proposed a set of criteria to be used when making decisions about cost reductions, including those that could reduce, stop or change some services. #

**What do you think about how we propose to choose which services to reduce, stop or change?** I don't know

Tell us why:

### 4. Standardising waste management

#### Question A

Over the next three years we are moving to standardise waste services and charges across Auckland. Currently, some of Auckland pays for rubbish collections on their rates bill, and other parts of Auckland buy bin tags or bags to get their rubbish collected.

We are proposing a move to a region-wide rates funded refuse collection service with a choice of three bin sizes to accommodate different household needs, as this is the most cost-effective, equitable and climate friendly option to achieve waste minimisation outcomes.

This proposal is instead of the current Auckland Waste Management and Minimisation Plan approach to move to a region-wide pay-as-you-throw (PAYT) system (e.g. tags and bags).

**What do you think about our proposal to move from a planned region-wide PAYT system to a region-wide rates-funded rubbish collection system?** I don't know

Tell us why:

#### Question B

In addition to how we fund region-wide kerbside rubbish collection, we are also proposing to standardise waste management services and charges across Auckland.

This includes standardising which properties can opt out of council waste services and charges.

**What do you think about these proposals?**

**Standardise the opt-out rules for residential multi-unit developments (10 or more units)** I don't know

**Standardise the opt-out rules for residential and lifestyle properties with between two and nine units** I don't know

**Standardise the opt-out rules for non-residential properties** I don't know

**Apply a minimum base charge to every separately used or inhabited part of a property** I don't know

Tell us why:

### 5. Local Boards

#### Albert-Eden Local Board

**Tell us your thoughts on our proposed priorities for the local board area in 2022/2023 – have we got it right?** I support all priorities

Tell us why:

## 6. What is important to you?

**Do you have feedback on any other issues, including:**

- Local board decision-making over local community services (page 53 in the consultation document).
- Tūpuna Maunga Authority Operational Plan 2022/2023 (page 53 in the consultation document).
- Changes to fees and charges (page 53 in the consultation document).

Or is there anything further you would like to give feedback on?

### Important privacy information

The personal information that you provide in this form will be held and protected by Auckland Council in accordance with our privacy policy (available at [aucklandcouncil.govt.nz/privacy](https://aucklandcouncil.govt.nz/privacy) and at our libraries and service centres) and with the Privacy Act 1993. The privacy policy explains how we can use and share your personal information in relation to any interaction you have with the council, and how you can access and correct that information. You should familiarise yourself with this policy before submitting this form.



# 4663



# Annual budget 2022/2023

**Note:** *this version of the feedback form has been created for the purpose of publishing submissions. As such, contact and demographic information has been removed and handwritten submissions have been transcribed.*

## Submitter details

**Organisation (if applicable):**

---

**Your local board:** Albert-Eden

---

## Your feedback

### 1. Climate action targeted rate

To meet our climate ambitions, we must reduce transport emissions in Auckland by 64 per cent by 2030. To address the climate emergency and contribute to this climate goal, we are proposing spending an additional \$1.045 billion (including government funding and other sources) over the next 10 years on a series of targeted actions to reduce emissions and support adaptation. This includes:

- improving transport choice for over one million Aucklanders who will be living within 500 meters of new or improved bus services
- moving to low-emission ferry services
- increasing provision for walking and cycling, and
- increasing tree canopy cover in communities that need it most.

We propose introducing a climate action targeted rate (separate from general rates) to pay for \$574 million of this over the next 10 years. We estimate the targeted rate to be about \$1.12 per week (about \$58 a year) for the median value residential property.

**What do you think of this proposal?** Support

**Tell us why:** We need to take the climate emergency seriously to give our mokopuna a future that's worth living in.

### 2. Managing on-going budget pressures

Due to on-going impacts of COVID-19 on our revenue, and growing inflationary pressure, we are forecasting a budget shortfall of \$85 million for 2022/2023 compared to what was budgeted for in the 10-year Budget 2021-2031. Some of the budget pressures would be ongoing.

We plan to use a range of levers to manage next year's, and on-going, budget pressures, including:

- using the Government's Better Off support package funding
- changing the timing of some capital spending
- implementing cost reductions in the form of efficiency savings and potential reduction in some services
- keeping the previously agreed general rates increase of 3.5 per cent for 2022/2023
- considering the sale or long-term lease of additional non-strategic assets as required.#

**What do you think of our proposal to manage on-going budget pressures?**

**Tell us why:**

### 3. Prioritising operating spending

We need to prioritise operating spending to help manage on-going budget pressures. We have proposed a set of criteria to be used when making decisions about cost reductions, including those that could reduce, stop or change some services. #

**What do you think about how we propose to choose which services to reduce, stop or change?**

**Tell us why:**

### 4. Standardising waste management

#### Question A

Over the next three years we are moving to standardise waste services and charges across Auckland. Currently, some of Auckland pays for rubbish collections on their rates bill, and other parts of Auckland buy bin tags or bags to get their rubbish collected.

We are proposing a move to a region-wide rates funded refuse collection service with a choice of three bin sizes to accommodate different household needs, as this is the most cost-effective, equitable and climate friendly option to achieve waste minimisation outcomes.

This proposal is instead of the current Auckland Waste Management and Minimisation Plan approach to move to a region-wide pay-as-you-throw (PAYT) system (e.g. tags and bags).

**What do you think about our proposal to move from a planned region-wide PAYT system to a region-wide rates-funded rubbish collection system?**

**Tell us why:**

#### Question B

In addition to how we fund region-wide kerbside rubbish collection, we are also proposing to standardise waste management services and charges across Auckland.

This includes standardising which properties can opt out of council waste services and charges.

**What do you think about these proposals?**

**Standardise the opt-out rules for residential multi-unit developments (10 or more units)**

**Standardise the opt-out rules for residential and lifestyle properties with between two and nine units**

**Standardise the opt-out rules for non-residential properties**

**Apply a minimum base charge to every separately used or inhabited part of a property**

**Tell us why:**

### 5. Local Boards

### 6. What is important to you?

**Do you have feedback on any other issues, including:**

- Local board decision-making over local community services (page 53 in the consultation document).
- Tūpuna Maunga Authority Operational Plan 2022/2023 (page 53 in the consultation document).

- Changes to fees and charges (page 53 in the consultation document).

Or is there anything further you would like to give feedback on?

## Important privacy information

The personal information that you provide in this form will be held and protected by Auckland Council in accordance with our privacy policy (available at [aucklandcouncil.govt.nz/privacy](https://aucklandcouncil.govt.nz/privacy) and at our libraries and service centres) and with the Privacy Act 1993. The privacy policy explains how we can use and share your personal information in relation to any interaction you have with the council, and how you can access and correct that information. You should familiarise yourself with this policy before submitting this form.



# 4666



# Annual budget 2022/2023

**Note:** *this version of the feedback form has been created for the purpose of publishing submissions. As such, contact and demographic information has been removed and handwritten submissions have been transcribed.*

## Submitter details

**Organisation (if applicable):**

---

**Your local board:** Albert-Eden

---

## Your feedback

### 1. Climate action targeted rate

To meet our climate ambitions, we must reduce transport emissions in Auckland by 64 per cent by 2030. To address the climate emergency and contribute to this climate goal, we are proposing spending an additional \$1.045 billion (including government funding and other sources) over the next 10 years on a series of targeted actions to reduce emissions and support adaptation. This includes:

- improving transport choice for over one million Aucklanders who will be living within 500 meters of new or improved bus services
- moving to low-emission ferry services
- increasing provision for walking and cycling, and
- increasing tree canopy cover in communities that need it most.

We propose introducing a climate action targeted rate (separate from general rates) to pay for \$574 million of this over the next 10 years. We estimate the targeted rate to be about \$1.12 per week (about \$58 a year) for the median value residential property.

**What do you think of this proposal?** Support

**Tell us why:** Climate action is important and we currently aren't doing enough to mitigate or adapt to climate change

### 2. Managing on-going budget pressures

Due to on-going impacts of COVID-19 on our revenue, and growing inflationary pressure, we are forecasting a budget shortfall of \$85 million for 2022/2023 compared to what was budgeted for in the 10-year Budget 2021-2031. Some of the budget pressures would be ongoing.

We plan to use a range of levers to manage next year's, and on-going, budget pressures, including:

- using the Government's Better Off support package funding
- changing the timing of some capital spending
- implementing cost reductions in the form of efficiency savings and potential reduction in some services
- keeping the previously agreed general rates increase of 3.5 per cent for 2022/2023
- considering the sale or long-term lease of additional non-strategic assets as required.#

**What do you think of our proposal to manage on-going budget pressures?** Support



Tell us why:

### 3. Prioritising operating spending

We need to prioritise operating spending to help manage on-going budget pressures. We have proposed a set of criteria to be used when making decisions about cost reductions, including those that could reduce, stop or change some services. #

**What do you think about how we propose to choose which services to reduce, stop or change? Support**

Tell us why:

### 4. Standardising waste management

#### Question A

Over the next three years we are moving to standardise waste services and charges across Auckland. Currently, some of Auckland pays for rubbish collections on their rates bill, and other parts of Auckland buy bin tags or bags to get their rubbish collected.

We are proposing a move to a region-wide rates funded refuse collection service with a choice of three bin sizes to accommodate different household needs, as this is the most cost-effective, equitable and climate friendly option to achieve waste minimisation outcomes.

This proposal is instead of the current Auckland Waste Management and Minimisation Plan approach to move to a region-wide pay-as-you-throw (PAYT) system (e.g. tags and bags).

**What do you think about our proposal to move from a planned region-wide PAYT system to a region-wide rates-funded rubbish collection system? Support (prefer rates-funded system)**

Tell us why:

#### Question B

In addition to how we fund region-wide kerbside rubbish collection, we are also proposing to standardise waste management services and charges across Auckland.

This includes standardising which properties can opt out of council waste services and charges.

**What do you think about these proposals?**

**Standardise the opt-out rules for residential multi-unit developments (10 or more units)** Support

**Standardise the opt-out rules for residential and lifestyle properties with between two and nine units** Support

**Standardise the opt-out rules for non-residential properties** Support

**Apply a minimum base charge to every separately used or inhabited part of a property** Support

Tell us why:

### 5. Local Boards

#### Albert-Eden Local Board

**Tell us your thoughts on our proposed priorities for the local board area in 2022/2023 – have we got it right? I support all priorities**

Tell us why:

## 6. What is important to you?

**Do you have feedback on any other issues, including:**

- Local board decision-making over local community services (page 53 in the consultation document).
- Tūpuna Maunga Authority Operational Plan 2022/2023 (page 53 in the consultation document).
- Changes to fees and charges (page 53 in the consultation document).

Or is there anything further you would like to give feedback on?

### Important privacy information

The personal information that you provide in this form will be held and protected by Auckland Council in accordance with our privacy policy (available at [aucklandcouncil.govt.nz/privacy](https://aucklandcouncil.govt.nz/privacy) and at our libraries and service centres) and with the Privacy Act 1993. The privacy policy explains how we can use and share your personal information in relation to any interaction you have with the council, and how you can access and correct that information. You should familiarise yourself with this policy before submitting this form.



# 4683



# Annual budget 2022/2023

**Note:** *this version of the feedback form has been created for the purpose of publishing submissions. As such, contact and demographic information has been removed and handwritten submissions have been transcribed.*

## Submitter details

**Organisation (if applicable):**

---

**Your local board:** Albert-Eden

---

## Your feedback

### 1. Climate action targeted rate

To meet our climate ambitions, we must reduce transport emissions in Auckland by 64 per cent by 2030. To address the climate emergency and contribute to this climate goal, we are proposing spending an additional \$1.045 billion (including government funding and other sources) over the next 10 years on a series of targeted actions to reduce emissions and support adaptation. This includes:

- improving transport choice for over one million Aucklanders who will be living within 500 meters of new or improved bus services
- moving to low-emission ferry services
- increasing provision for walking and cycling, and
- increasing tree canopy cover in communities that need it most.

We propose introducing a climate action targeted rate (separate from general rates) to pay for \$574 million of this over the next 10 years. We estimate the targeted rate to be about \$1.12 per week (about \$58 a year) for the median value residential property.

**What do you think of this proposal?** Support

**Tell us why:** Its a start, The environment is extremely important. This is a good step in the right direction

### 2. Managing on-going budget pressures

Due to on-going impacts of COVID-19 on our revenue, and growing inflationary pressure, we are forecasting a budget shortfall of \$85 million for 2022/2023 compared to what was budgeted for in the 10-year Budget 2021-2031. Some of the budget pressures would be ongoing.

We plan to use a range of levers to manage next year's, and on-going, budget pressures, including:

- using the Government's Better Off support package funding
- changing the timing of some capital spending
- implementing cost reductions in the form of efficiency savings and potential reduction in some services
- keeping the previously agreed general rates increase of 3.5 per cent for 2022/2023
- considering the sale or long-term lease of additional non-strategic assets as required.#

**What do you think of our proposal to manage on-going budget pressures?** I don't know

**Tell us why:**

### 3. Prioritising operating spending

We need to prioritise operating spending to help manage on-going budget pressures. We have proposed a set of criteria to be used when making decisions about cost reductions, including those that could reduce, stop or change some services. #

**What do you think about how we propose to choose which services to reduce, stop or change?** I don't know

**Tell us why:**

### 4. Standardising waste management

#### Question A

Over the next three years we are moving to standardise waste services and charges across Auckland. Currently, some of Auckland pays for rubbish collections on their rates bill, and other parts of Auckland buy bin tags or bags to get their rubbish collected.

We are proposing a move to a region-wide rates funded refuse collection service with a choice of three bin sizes to accommodate different household needs, as this is the most cost-effective, equitable and climate friendly option to achieve waste minimisation outcomes.

This proposal is instead of the current Auckland Waste Management and Minimisation Plan approach to move to a region-wide pay-as-you-throw (PAYT) system (e.g. tags and bags).

**What do you think about our proposal to move from a planned region-wide PAYT system to a region-wide rates-funded rubbish collection system?** Support (prefer rates-funded system)

**Tell us why:**

#### Question B

In addition to how we fund region-wide kerbside rubbish collection, we are also proposing to standardise waste management services and charges across Auckland.

This includes standardising which properties can opt out of council waste services and charges.

**What do you think about these proposals?**

**Standardise the opt-out rules for residential multi-unit developments (10 or more units)** Support

**Standardise the opt-out rules for residential and lifestyle properties with between two and nine units** Support

**Standardise the opt-out rules for non-residential properties** Support

**Apply a minimum base charge to every separately used or inhabited part of a property** Support

**Tell us why:**

### 5. Local Boards

#### Albert-Eden Local Board

**Tell us your thoughts on our proposed priorities for the local board area in 2022/2023 – have we got it right?** I support all priorities

**Tell us why:**

## 6. What is important to you?

**Do you have feedback on any other issues, including:**

- Local board decision-making over local community services (page 53 in the consultation document).
- Tūpuna Maunga Authority Operational Plan 2022/2023 (page 53 in the consultation document).
- Changes to fees and charges (page 53 in the consultation document).

Or is there anything further you would like to give feedback on?

The environment, Public Transport, Cost of living

### Important privacy information

The personal information that you provide in this form will be held and protected by Auckland Council in accordance with our privacy policy (available at [aucklandcouncil.govt.nz/privacy](https://aucklandcouncil.govt.nz/privacy) and at our libraries and service centres) and with the Privacy Act 1993. The privacy policy explains how we can use and share your personal information in relation to any interaction you have with the council, and how you can access and correct that information. You should familiarise yourself with this policy before submitting this form.



# 4684



# Annual budget 2022/2023

**Note:** *this version of the feedback form has been created for the purpose of publishing submissions. As such, contact and demographic information has been removed and handwritten submissions have been transcribed.*

## Submitter details

**Organisation (if applicable):**

---

**Your local board:** Albert-Eden

---

## Your feedback

### 1. Climate action targeted rate

To meet our climate ambitions, we must reduce transport emissions in Auckland by 64 per cent by 2030. To address the climate emergency and contribute to this climate goal, we are proposing spending an additional \$1.045 billion (including government funding and other sources) over the next 10 years on a series of targeted actions to reduce emissions and support adaptation. This includes:

- improving transport choice for over one million Aucklanders who will be living within 500 meters of new or improved bus services
- moving to low-emission ferry services
- increasing provision for walking and cycling, and
- increasing tree canopy cover in communities that need it most.

We propose introducing a climate action targeted rate (separate from general rates) to pay for \$574 million of this over the next 10 years. We estimate the targeted rate to be about \$1.12 per week (about \$58 a year) for the median value residential property.

**What do you think of this proposal?** Support

**Tell us why:** My name is Sam Hutching and I live in Morningside and work in the city centre.

In 2019, Auckland Council declared a climate emergency. The Auckland Climate Action Targeted Rate must be passed to show that this declaration is more than just an empty gesture/words.

Over the last few years i have waited and waited for Auckland to get its act together on active transport particularly. We have the benign climate and relative flatness other places dream of. Yet I have seen so little extension to the little cycle network we have in my area that it's depressing. I hope you get the message that it needs to be done, and quickly. Urban design to benefit active transport and localism will have the biggest impact on climate over the long term.

For the sake of our kids please just get on with it. This is a good start.

### 2. Managing on-going budget pressures

Due to on-going impacts of COVID-19 on our revenue, and growing inflationary pressure, we are forecasting a budget shortfall of \$85 million for 2022/2023 compared to what was budgeted for in the 10-year Budget 2021-2031. Some of the budget pressures would be ongoing.

We plan to use a range of levers to manage next year's, and on-going, budget pressures, including:

- using the Government's Better Off support package funding
- changing the timing of some capital spending
- implementing cost reductions in the form of efficiency savings and potential reduction in some services
- keeping the previously agreed general rates increase of 3.5 per cent for 2022/2023
- considering the sale or long-term lease of additional non-strategic assets as required. #

**What do you think of our proposal to manage on-going budget pressures?** Support

**Tell us why:** I generally support any savings from efficiencies, but I am concerned about delays to projects and service reductions.

My personal view is the council should be increasing the rates on the value of land (not improvements) to raise revenue and incentivise density and mixed commercial land use.

### 3. Prioritising operating spending

We need to prioritise operating spending to help manage on-going budget pressures. We have proposed a set of criteria to be used when making decisions about cost reductions, including those that could reduce, stop or change some services. #

**What do you think about how we propose to choose which services to reduce, stop or change?** I don't know

**Tell us why:** This seems more of a political question. Auckland council's priorities should be set by the members elected making those promises.

### 4. Standardising waste management

#### Question A

Over the next three years we are moving to standardise waste services and charges across Auckland. Currently, some of Auckland pays for rubbish collections on their rates bill, and other parts of Auckland buy bin tags or bags to get their rubbish collected.

We are proposing a move to a region-wide rates funded refuse collection service with a choice of three bin sizes to accommodate different household needs, as this is the most cost-effective, equitable and climate friendly option to achieve waste minimisation outcomes.

This proposal is instead of the current Auckland Waste Management and Minimisation Plan approach to move to a region-wide pay-as-you-throw (PAYT) system (e.g. tags and bags).

**What do you think about our proposal to move from a planned region-wide PAYT system to a region-wide rates-funded rubbish collection system?** Support (prefer rates-funded system)

**Tell us why:** Waste is a basic service the costs of which should be spread as thinly as possible.

#### Question B

In addition to how we fund region-wide kerbside rubbish collection, we are also proposing to standardise waste management services and charges across Auckland.

This includes standardising which properties can opt out of council waste services and charges.

**What do you think about these proposals?**

**Standardise the opt-out rules for residential multi-unit developments (10 or more units)** Support

**Standardise the opt-out rules for residential and lifestyle properties with between two and nine units** Support

**Standardise the opt-out rules for non-residential properties** Support

**Apply a minimum base charge to every separately used or inhabited part** I don't know

of a property

Tell us why:

## 5. Local Boards

### Albert-Eden Local Board

**Tell us your thoughts on our proposed priorities for the local board area in 2022/2023 – have we got it right?** I support most priorities

**Tell us why:** Throw all your support behind getting light rail done for Dominion road (the cheaper surface option), and start removing parking on key arterials and replacing with cycle lanes. The density is coming rapidly and we need the active mode infrastructure to s

## 6. What is important to you?

**Do you have feedback on any other issues, including:**

- Local board decision-making over local community services (page 53 in the consultation document).
- Tūpuna Maunga Authority Operational Plan 2022/2023 (page 53 in the consultation document).
- Changes to fees and charges (page 53 in the consultation document).

Or is there anything further you would like to give feedback on?

Transport, parking, cycle lanes.

We need to denormalise parking on the road as a right in town centres. Public or Private, off street paid car parking should be the default option. This would create space for active modes and tree planting and other place making in the town centres that are currently blighted by traffic, pollution, danger.

## Important privacy information

The personal information that you provide in this form will be held and protected by Auckland Council in accordance with our privacy policy (available at [aucklandcouncil.govt.nz/privacy](https://aucklandcouncil.govt.nz/privacy) and at our libraries and service centres) and with the Privacy Act 1993. The privacy policy explains how we can use and share your personal information in relation to any interaction you have with the council, and how you can access and correct that information. You should familiarise yourself with this policy before submitting this form.





# 4687



# Annual budget 2022/2023

**Note:** *this version of the feedback form has been created for the purpose of publishing submissions. As such, contact and demographic information has been removed and handwritten submissions have been transcribed.*

## Submitter details

**Organisation (if applicable):**

---

**Your local board:** Albert-Eden

---

## Your feedback

### 1. Climate action targeted rate

To meet our climate ambitions, we must reduce transport emissions in Auckland by 64 per cent by 2030. To address the climate emergency and contribute to this climate goal, we are proposing spending an additional \$1.045 billion (including government funding and other sources) over the next 10 years on a series of targeted actions to reduce emissions and support adaptation. This includes:

- improving transport choice for over one million Aucklanders who will be living within 500 meters of new or improved bus services
- moving to low-emission ferry services
- increasing provision for walking and cycling, and
- increasing tree canopy cover in communities that need it most.

We propose introducing a climate action targeted rate (separate from general rates) to pay for \$574 million of this over the next 10 years. We estimate the targeted rate to be about \$1.12 per week (about \$58 a year) for the median value residential property.

**What do you think of this proposal?** Support

**Tell us why:** Important issue to tackle via real financial support

### 2. Managing on-going budget pressures

Due to on-going impacts of COVID-19 on our revenue, and growing inflationary pressure, we are forecasting a budget shortfall of \$85 million for 2022/2023 compared to what was budgeted for in the 10-year Budget 2021-2031. Some of the budget pressures would be ongoing.

We plan to use a range of levers to manage next year's, and on-going, budget pressures, including:

- using the Government's Better Off support package funding
- changing the timing of some capital spending
- implementing cost reductions in the form of efficiency savings and potential reduction in some services
- keeping the previously agreed general rates increase of 3.5 per cent for 2022/2023
- considering the sale or long-term lease of additional non-strategic assets as required.#

**What do you think of our proposal to manage on-going budget pressures?** Do not support

**Tell us why:** Borrow more spend more we hate austerity

### 3. Prioritising operating spending

We need to prioritise operating spending to help manage on-going budget pressures. We have proposed a set of criteria to be used when making decisions about cost reductions, including those that could reduce, stop or change some services. #

**What do you think about how we propose to choose which services to reduce, stop or change?** Do not support

**Tell us why:** Austerity is bad just spend money

### 4. Standardising waste management

#### Question A

Over the next three years we are moving to standardise waste services and charges across Auckland. Currently, some of Auckland pays for rubbish collections on their rates bill, and other parts of Auckland buy bin tags or bags to get their rubbish collected.

We are proposing a move to a region-wide rates funded refuse collection service with a choice of three bin sizes to accommodate different household needs, as this is the most cost-effective, equitable and climate friendly option to achieve waste minimisation outcomes.

This proposal is instead of the current Auckland Waste Management and Minimisation Plan approach to move to a region-wide pay-as-you-throw (PAYT) system (e.g. tags and bags).

**What do you think about our proposal to move from a planned region-wide PAYT system to a region-wide rates-funded rubbish collection system?**

**Tell us why:**

#### Question B

In addition to how we fund region-wide kerbside rubbish collection, we are also proposing to standardise waste management services and charges across Auckland.

This includes standardising which properties can opt out of council waste services and charges.

**What do you think about these proposals?**

**Standardise the opt-out rules for residential multi-unit developments (10 or more units)**

**Standardise the opt-out rules for residential and lifestyle properties with between two and nine units**

**Standardise the opt-out rules for non-residential properties**

**Apply a minimum base charge to every separately used or inhabited part of a property**

**Tell us why:**

### 5. Local Boards

### 6. What is important to you?

**Do you have feedback on any other issues, including:**

- Local board decision-making over local community services (page 53 in the consultation document).
- Tūpuna Maunga Authority Operational Plan 2022/2023 (page 53 in the consultation document).

- Changes to fees and charges (page 53 in the consultation document).

Or is there anything further you would like to give feedback on?

### Important privacy information

The personal information that you provide in this form will be held and protected by Auckland Council in accordance with our privacy policy (available at [aucklandcouncil.govt.nz/privacy](https://aucklandcouncil.govt.nz/privacy) and at our libraries and service centres) and with the Privacy Act 1993. The privacy policy explains how we can use and share your personal information in relation to any interaction you have with the council, and how you can access and correct that information. You should familiarise yourself with this policy before submitting this form.



# 4691



# Annual budget 2022/2023

**Note:** *this version of the feedback form has been created for the purpose of publishing submissions. As such, contact and demographic information has been removed and handwritten submissions have been transcribed.*

## Submitter details

**Organisation (if applicable):**

---

**Your local board:** Albert-Eden

---

## Your feedback

### 1. Climate action targeted rate

To meet our climate ambitions, we must reduce transport emissions in Auckland by 64 per cent by 2030. To address the climate emergency and contribute to this climate goal, we are proposing spending an additional \$1.045 billion (including government funding and other sources) over the next 10 years on a series of targeted actions to reduce emissions and support adaptation. This includes:

- improving transport choice for over one million Aucklanders who will be living within 500 meters of new or improved bus services
- moving to low-emission ferry services
- increasing provision for walking and cycling, and
- increasing tree canopy cover in communities that need it most.

We propose introducing a climate action targeted rate (separate from general rates) to pay for \$574 million of this over the next 10 years. We estimate the targeted rate to be about \$1.12 per week (about \$58 a year) for the median value residential property.

**What do you think of this proposal?** Support

**Tell us why:** My name is Alissa- I am a 28 year old young professional living in Tamaki Makaurau. Climate action is urgent, and Auckland City Council should do as much as they can as soon as they can to curb the oncoming disaster that comes with inaction. I want to see this city and country thrive long into the future. I want my children to grow up in the "clean, green" NZ that we advertise. This cannot wait; please invest boldly and invest now.

### 2. Managing on-going budget pressures

Due to on-going impacts of COVID-19 on our revenue, and growing inflationary pressure, we are forecasting a budget shortfall of \$85 million for 2022/2023 compared to what was budgeted for in the 10-year Budget 2021-2031. Some of the budget pressures would be ongoing.

We plan to use a range of levers to manage next year's, and on-going, budget pressures, including:

- using the Government's Better Off support package funding
- changing the timing of some capital spending
- implementing cost reductions in the form of efficiency savings and potential reduction in some services
- keeping the previously agreed general rates increase of 3.5 per cent for 2022/2023

- considering the sale or long-term lease of additional non-strategic assets as required.#

**What do you think of our proposal to manage on-going budget pressures?** I don't know

**Tell us why:**

### 3. Prioritising operating spending

We need to prioritise operating spending to help manage on-going budget pressures. We have proposed a set of criteria to be used when making decisions about cost reductions, including those that could reduce, stop or change some services.#

**What do you think about how we propose to choose which services to reduce, stop or change?** I don't know

**Tell us why:**

### 4. Standardising waste management

#### Question A

Over the next three years we are moving to standardise waste services and charges across Auckland. Currently, some of Auckland pays for rubbish collections on their rates bill, and other parts of Auckland buy bin tags or bags to get their rubbish collected.

We are proposing a move to a region-wide rates funded refuse collection service with a choice of three bin sizes to accommodate different household needs, as this is the most cost-effective, equitable and climate friendly option to achieve waste minimisation outcomes.

This proposal is instead of the current Auckland Waste Management and Minimisation Plan approach to move to a region-wide pay-as-you-throw (PAYT) system (e.g. tags and bags).

**What do you think about our proposal to move from a planned region-wide PAYT system to a region-wide rates-funded rubbish collection system?** Do not support (prefer PAYT system)

**Tell us why:** PAYT would help to reduce waste and make people think twice before throwing things out. We need to look at ways to reduce the waste we produce and educate on alternatives e.g. composting and food waste initiatives, reducing packaging etc

#### Question B

In addition to how we fund region-wide kerbside rubbish collection, we are also proposing to standardise waste management services and charges across Auckland.

This includes standardising which properties can opt out of council waste services and charges.

**What do you think about these proposals?**

**Standardise the opt-out rules for residential multi-unit developments (10 or more units)** Support

**Standardise the opt-out rules for residential and lifestyle properties with between two and nine units** Support

**Standardise the opt-out rules for non-residential properties** Support

**Apply a minimum base charge to every separately used or inhabited part of a property** Support

**Tell us why:**

## 5. Local Boards

### Albert-Eden Local Board

**Tell us your thoughts on our proposed priorities for the local board area in 2022/2023 – have we got it right? I support all priorities**

**Tell us why:**

## 6. What is important to you?

**Do you have feedback on any other issues, including:**

- Local board decision-making over local community services (page 53 in the consultation document).
- Tūpuna Maunga Authority Operational Plan 2022/2023 (page 53 in the consultation document).
- Changes to fees and charges (page 53 in the consultation document).

Or is there anything further you would like to give feedback on?

### Important privacy information

The personal information that you provide in this form will be held and protected by Auckland Council in accordance with our privacy policy (available at [aucklandcouncil.govt.nz/privacy](https://aucklandcouncil.govt.nz/privacy) and at our libraries and service centres) and with the Privacy Act 1993. The privacy policy explains how we can use and share your personal information in relation to any interaction you have with the council, and how you can access and correct that information. You should familiarise yourself with this policy before submitting this form.



# 4692



# Annual budget 2022/2023

**Note:** *this version of the feedback form has been created for the purpose of publishing submissions. As such, contact and demographic information has been removed and handwritten submissions have been transcribed.*

## Submitter details

**Organisation (if applicable):**

---

**Your local board:** Albert-Eden

---

## Your feedback

### 1. Climate action targeted rate

To meet our climate ambitions, we must reduce transport emissions in Auckland by 64 per cent by 2030. To address the climate emergency and contribute to this climate goal, we are proposing spending an additional \$1.045 billion (including government funding and other sources) over the next 10 years on a series of targeted actions to reduce emissions and support adaptation. This includes:

- improving transport choice for over one million Aucklanders who will be living within 500 meters of new or improved bus services
- moving to low-emission ferry services
- increasing provision for walking and cycling, and
- increasing tree canopy cover in communities that need it most.

We propose introducing a climate action targeted rate (separate from general rates) to pay for \$574 million of this over the next 10 years. We estimate the targeted rate to be about \$1.12 per week (about \$58 a year) for the median value residential property.

**What do you think of this proposal?** Support

**Tell us why:**

### 2. Managing on-going budget pressures

Due to on-going impacts of COVID-19 on our revenue, and growing inflationary pressure, we are forecasting a budget shortfall of \$85 million for 2022/2023 compared to what was budgeted for in the 10-year Budget 2021-2031. Some of the budget pressures would be ongoing.

We plan to use a range of levers to manage next year's, and on-going, budget pressures, including:

- using the Government's Better Off support package funding
- changing the timing of some capital spending
- implementing cost reductions in the form of efficiency savings and potential reduction in some services
- keeping the previously agreed general rates increase of 3.5 per cent for 2022/2023
- considering the sale or long-term lease of additional non-strategic assets as required.#

**What do you think of our proposal to manage on-going budget pressures?** Support

Tell us why:

### 3. Prioritising operating spending

We need to prioritise operating spending to help manage on-going budget pressures. We have proposed a set of criteria to be used when making decisions about cost reductions, including those that could reduce, stop or change some services. #

**What do you think about how we propose to choose which services to reduce, stop or change?** I don't know

Tell us why:

### 4. Standardising waste management

#### Question A

Over the next three years we are moving to standardise waste services and charges across Auckland. Currently, some of Auckland pays for rubbish collections on their rates bill, and other parts of Auckland buy bin tags or bags to get their rubbish collected.

We are proposing a move to a region-wide rates funded refuse collection service with a choice of three bin sizes to accommodate different household needs, as this is the most cost-effective, equitable and climate friendly option to achieve waste minimisation outcomes.

This proposal is instead of the current Auckland Waste Management and Minimisation Plan approach to move to a region-wide pay-as-you-throw (PAYT) system (e.g. tags and bags).

**What do you think about our proposal to move from a planned region-wide PAYT system to a region-wide rates-funded rubbish collection system?** Support (prefer rates-funded system)

Tell us why:

#### Question B

In addition to how we fund region-wide kerbside rubbish collection, we are also proposing to standardise waste management services and charges across Auckland.

This includes standardising which properties can opt out of council waste services and charges.

**What do you think about these proposals?**

**Standardise the opt-out rules for residential multi-unit developments (10 or more units)** I don't know

**Standardise the opt-out rules for residential and lifestyle properties with between two and nine units** I don't know

**Standardise the opt-out rules for non-residential properties** I don't know

**Apply a minimum base charge to every separately used or inhabited part of a property** I don't know

Tell us why:

### 5. Local Boards

#### Albert-Eden Local Board

**Tell us your thoughts on our proposed priorities for the local board area in 2022/2023 – have we got it right?** I support all priorities

Tell us why:



## 6. What is important to you?

**Do you have feedback on any other issues, including:**

- Local board decision-making over local community services (page 53 in the consultation document).
- Tūpuna Maunga Authority Operational Plan 2022/2023 (page 53 in the consultation document).
- Changes to fees and charges (page 53 in the consultation document).

Or is there anything further you would like to give feedback on?

### Important privacy information

The personal information that you provide in this form will be held and protected by Auckland Council in accordance with our privacy policy (available at [aucklandcouncil.govt.nz/privacy](https://aucklandcouncil.govt.nz/privacy) and at our libraries and service centres) and with the Privacy Act 1993. The privacy policy explains how we can use and share your personal information in relation to any interaction you have with the council, and how you can access and correct that information. You should familiarise yourself with this policy before submitting this form.



# 4695



# Annual budget 2022/2023

**Note:** *this version of the feedback form has been created for the purpose of publishing submissions. As such, contact and demographic information has been removed and handwritten submissions have been transcribed.*

## Submitter details

**Organisation (if applicable):**

---

**Your local board:** Albert-Eden

---

## Your feedback

### 1. Climate action targeted rate

To meet our climate ambitions, we must reduce transport emissions in Auckland by 64 per cent by 2030. To address the climate emergency and contribute to this climate goal, we are proposing spending an additional \$1.045 billion (including government funding and other sources) over the next 10 years on a series of targeted actions to reduce emissions and support adaptation. This includes:

- improving transport choice for over one million Aucklanders who will be living within 500 meters of new or improved bus services
- moving to low-emission ferry services
- increasing provision for walking and cycling, and
- increasing tree canopy cover in communities that need it most.

We propose introducing a climate action targeted rate (separate from general rates) to pay for \$574 million of this over the next 10 years. We estimate the targeted rate to be about \$1.12 per week (about \$58 a year) for the median value residential property.

**What do you think of this proposal?** Support

**Tell us why:** Because climate change is a no. 1 priority. Please act now. You have the responsibility of future generations in your hands.

### 2. Managing on-going budget pressures

Due to on-going impacts of COVID-19 on our revenue, and growing inflationary pressure, we are forecasting a budget shortfall of \$85 million for 2022/2023 compared to what was budgeted for in the 10-year Budget 2021-2031. Some of the budget pressures would be ongoing.

We plan to use a range of levers to manage next year's, and on-going, budget pressures, including:

- using the Government's Better Off support package funding
- changing the timing of some capital spending
- implementing cost reductions in the form of efficiency savings and potential reduction in some services
- keeping the previously agreed general rates increase of 3.5 per cent for 2022/2023
- considering the sale or long-term lease of additional non-strategic assets as required.#

**What do you think of our proposal to manage on-going budget pressures?**

**Tell us why:**

### 3. Prioritising operating spending

We need to prioritise operating spending to help manage on-going budget pressures. We have proposed a set of criteria to be used when making decisions about cost reductions, including those that could reduce, stop or change some services.##

**What do you think about how we propose to choose which services to reduce, stop or change?**

**Tell us why:**

### 4. Standardising waste management

#### Question A

Over the next three years we are moving to standardise waste services and charges across Auckland. Currently, some of Auckland pays for rubbish collections on their rates bill, and other parts of Auckland buy bin tags or bags to get their rubbish collected.

We are proposing a move to a region-wide rates funded refuse collection service with a choice of three bin sizes to accommodate different household needs, as this is the most cost-effective, equitable and climate friendly option to achieve waste minimisation outcomes.

This proposal is instead of the current Auckland Waste Management and Minimisation Plan approach to move to a region-wide pay-as-you-throw (PAYT) system (e.g. tags and bags).

**What do you think about our proposal to move from a planned region-wide PAYT system to a region-wide rates-funded rubbish collection system?**

**Tell us why:**

#### Question B

In addition to how we fund region-wide kerbside rubbish collection, we are also proposing to standardise waste management services and charges across Auckland.

This includes standardising which properties can opt out of council waste services and charges.

**What do you think about these proposals?**

**Standardise the opt-out rules for residential multi-unit developments (10 or more units)**

**Standardise the opt-out rules for residential and lifestyle properties with between two and nine units**

**Standardise the opt-out rules for non-residential properties**

**Apply a minimum base charge to every separately used or inhabited part of a property**

**Tell us why:**

### 5. Local Boards

### 6. What is important to you?

**Do you have feedback on any other issues, including:**

- Local board decision-making over local community services (page 53 in the consultation document).

- Tūpuna Maunga Authority Operational Plan 2022/2023 (page 53 in the consultation document).
- Changes to fees and charges (page 53 in the consultation document).

Or is there anything further you would like to give feedback on?

### Important privacy information

The personal information that you provide in this form will be held and protected by Auckland Council in accordance with our privacy policy (available at [aucklandcouncil.govt.nz/privacy](https://aucklandcouncil.govt.nz/privacy) and at our libraries and service centres) and with the Privacy Act 1993. The privacy policy explains how we can use and share your personal information in relation to any interaction you have with the council, and how you can access and correct that information. You should familiarise yourself with this policy before submitting this form.



# 4699



# Annual budget 2022/2023

**Note:** *this version of the feedback form has been created for the purpose of publishing submissions. As such, contact and demographic information has been removed and handwritten submissions have been transcribed.*

## Submitter details

**Organisation (if applicable):**

---

**Your local board:** Albert-Eden

---

## Your feedback

### 1. Climate action targeted rate

To meet our climate ambitions, we must reduce transport emissions in Auckland by 64 per cent by 2030. To address the climate emergency and contribute to this climate goal, we are proposing spending an additional \$1.045 billion (including government funding and other sources) over the next 10 years on a series of targeted actions to reduce emissions and support adaptation. This includes:

- improving transport choice for over one million Aucklanders who will be living within 500 meters of new or improved bus services
- moving to low-emission ferry services
- increasing provision for walking and cycling, and
- increasing tree canopy cover in communities that need it most.

We propose introducing a climate action targeted rate (separate from general rates) to pay for \$574 million of this over the next 10 years. We estimate the targeted rate to be about \$1.12 per week (about \$58 a year) for the median value residential property.

**What do you think of this proposal?** Support

**Tell us why:** We need more canopy cover and green spaces. We need public transport to be more accessible and convenient so that its a more realistic option for people

### 2. Managing on-going budget pressures

Due to on-going impacts of COVID-19 on our revenue, and growing inflationary pressure, we are forecasting a budget shortfall of \$85 million for 2022/2023 compared to what was budgeted for in the 10-year Budget 2021-2031. Some of the budget pressures would be ongoing.

We plan to use a range of levers to manage next year's, and on-going, budget pressures, including:

- using the Government's Better Off support package funding
- changing the timing of some capital spending
- implementing cost reductions in the form of efficiency savings and potential reduction in some services
- keeping the previously agreed general rates increase of 3.5 per cent for 2022/2023
- considering the sale or long-term lease of additional non-strategic assets as required.#

**What do you think of our proposal to manage on-going budget pressures?** Support

**Tell us why:** Yes

### 3. Prioritising operating spending

We need to prioritise operating spending to help manage on-going budget pressures. We have proposed a set of criteria to be used when making decisions about cost reductions, including those that could reduce, stop or change some services.##

**What do you think about how we propose to choose which services to reduce, stop or change?** I don't know

**Tell us why:** Service prioritisation didnt tell me what would be cut/reduced so i dont know my opinion on it

### 4. Standardising waste management

#### Question A

Over the next three years we are moving to standardise waste services and charges across Auckland. Currently, some of Auckland pays for rubbish collections on their rates bill, and other parts of Auckland buy bin tags or bags to get their rubbish collected.

We are proposing a move to a region-wide rates funded refuse collection service with a choice of three bin sizes to accommodate different household needs, as this is the most cost-effective, equitable and climate friendly option to achieve waste minimisation outcomes.

This proposal is instead of the current Auckland Waste Management and Minimisation Plan approach to move to a region-wide pay-as-you-throw (PAYT) system (e.g. tags and bags).

**What do you think about our proposal to move from a planned region-wide PAYT system to a region-wide rates-funded rubbish collection system?** Do not support (prefer PAYT system)

**Tell us why:** Payt incentivises waste reduction and makes people more aware of how much waste they put out

#### Question B

In addition to how we fund region-wide kerbside rubbish collection, we are also proposing to standardise waste management services and charges across Auckland.

This includes standardising which properties can opt out of council waste services and charges.

**What do you think about these proposals?**

**Standardise the opt-out rules for residential multi-unit developments (10 or more units)** Support

**Standardise the opt-out rules for residential and lifestyle properties with between two and nine units** Support

**Standardise the opt-out rules for non-residential properties** Support

**Apply a minimum base charge to every separately used or inhabited part of a property** Do not support

**Tell us why:**

### 5. Local Boards

#### Albert-Eden Local Board

**Tell us your thoughts on our proposed priorities for the local board area in 2022/2023 – have we got it right?** I support most priorities

**Tell us why:**

### [Aotea/Great Barrier Local Board](#)

Tell us your thoughts on our proposed priorities for the local board area in 2022/2023 – have we got it right?

More specifically, what do you think of each priority we've listed?

**Community well-being initiatives**

**Marine protection initiatives**

**Water resilience initiatives**

**Environmental protection initiatives**

**Advocating for a bespoke public transport service**

Tell us why:

### [Devonport-Takapuna Local Board](#)

Tell us your thoughts on our proposed priorities for the local board area in 2022/2023 – have we got it right?

Tell us why:

### [Franklin Local Board](#)

Tell us your thoughts on our proposed priorities for the local board area in 2022/2023 – have we got it right?

In addition, would you support the sale of Ardmore Hall and/or Bell Field if the proceeds of that sale were re-invested in Clevedon Showgrounds and/or public facilities in Clevedon Village (e.g. Cricket grounds and the Clevedon Hall)?

Tell us why:

### [Henderson-Massey Local Board](#)

Tell us your thoughts on our proposed priorities for the local board area in 2022/2023 – have we got it right?

Tell us why:

### [Hibiscus and Bays Local Board](#)

Tell us your thoughts on our proposed priorities for the local board area in 2022/2023 – have we got it right?

Tell us why:

### [Howick Local Board](#)

Tell us your thoughts on our proposed priorities for the local board area in 2022/2023 – have we got it right?

Tell us why:

### [Kaipātiki Local Board](#)

Tell us your thoughts on our proposed priorities for the local board area in 2022/2023 – have we got it right?

Tell us why:

### [Māngere-Ōtāhuhu Local Board](#)

Tell us your thoughts on our proposed priorities for the local board area in 2022/2023 – have we got it right?

Tell us why:

### [Manurewa Local Board](#)

Tell us your thoughts on our proposed priorities for the local board area in 2022/2023 – have we got it right?

Tell us why:

### [Maungakiekie-Tāmaki Local Board](#)

Tell us your thoughts on our proposed priorities for the local board area in 2022/2023 – have we got it right?

**Tell us why:**

### [Ōrākei Local Board](#)

**Tell us your thoughts on our proposed priorities for the local board area in 2022/2023 – have we got it right?**

**Tell us why:**

### [Ōtara-Papatoetoe Local Board](#)

**Tell us your thoughts on our proposed priorities for the local board area in 2022/2023 – have we got it right?**

**Community resilience**

**Community resilience (other)**

**Environmental initiatives**

**Environmental initiatives (other)**

**Arts initiatives**

**Tell us why:**

### [Papakura Local Board](#)

**Tell us your thoughts on our proposed priorities for the local board area in 2022/2023 – have we got it right?**

**Tell us why:**

### [Puketāpapa Local Board](#)

**Tell us your thoughts on our proposed priorities for the local board area in 2022/2023 – have we got it right?**

**Tell us why:**

### [Rodney Local Board](#)

**Tell us your thoughts on our proposed priorities for the local board area in 2022/2023 – have we got it right?**

**Tell us why:**

### [Upper Harbour Local Board](#)

**Tell us your thoughts on our proposed priorities for the local board area in 2022/2023 – have we got it right?**

**Tell us why:**

### [Waiheke Local Board](#)

**Tell us your thoughts on our proposed priorities for the local board area in 2022/2023 – have we got it right?**

**Tell us why:**

### [Waitākere Ranges Local Board](#)

**Tell us your thoughts on our proposed priorities for the local board area in 2022/2023 – have we got it right?**

**Tell us why:**

### [Waitematā Local Board](#)

**Tell us your thoughts on our proposed priorities for the local board area in 2022/2023 – have we got it right?**

**Tell us why:**

### [Whau Local Board](#)

**Tell us your thoughts on our proposed priorities for the local board area in 2022/2023 – have we got it right? I support most priorities**

**Tell us why:** Avondale town centre absolutely needs investment



## 6. What is important to you?

**Do you have feedback on any other issues, including:**

- Local board decision-making over local community services (page 53 in the consultation document).
- Tūpuna Maunga Authority Operational Plan 2022/2023 (page 53 in the consultation document).
- Changes to fees and charges (page 53 in the consultation document).

Or is there anything further you would like to give feedback on?

### Important privacy information

The personal information that you provide in this form will be held and protected by Auckland Council in accordance with our privacy policy (available at [aucklandcouncil.govt.nz/privacy](https://aucklandcouncil.govt.nz/privacy) and at our libraries and service centres) and with the Privacy Act 1993. The privacy policy explains how we can use and share your personal information in relation to any interaction you have with the council, and how you can access and correct that information. You should familiarise yourself with this policy before submitting this form.



# 4707



# Annual budget 2022/2023

**Note:** *this version of the feedback form has been created for the purpose of publishing submissions. As such, contact and demographic information has been removed and handwritten submissions have been transcribed.*

## Submitter details

**Organisation (if applicable):**

---

**Your local board:** Albert-Eden

---

## Your feedback

### 1. Climate action targeted rate

To meet our climate ambitions, we must reduce transport emissions in Auckland by 64 per cent by 2030. To address the climate emergency and contribute to this climate goal, we are proposing spending an additional \$1.045 billion (including government funding and other sources) over the next 10 years on a series of targeted actions to reduce emissions and support adaptation. This includes:

- improving transport choice for over one million Aucklanders who will be living within 500 meters of new or improved bus services
- moving to low-emission ferry services
- increasing provision for walking and cycling, and
- increasing tree canopy cover in communities that need it most.

We propose introducing a climate action targeted rate (separate from general rates) to pay for \$574 million of this over the next 10 years. We estimate the targeted rate to be about \$1.12 per week (about \$58 a year) for the median value residential property.

**What do you think of this proposal?** Support

**Tell us why:** The world is not going to be habitable to humans in the near future if we don't start treating the climate crisis as the emergency that it is. Every little bit helps and the climate action targeted rate is a small step in the right direction.

### 2. Managing on-going budget pressures

Due to on-going impacts of COVID-19 on our revenue, and growing inflationary pressure, we are forecasting a budget shortfall of \$85 million for 2022/2023 compared to what was budgeted for in the 10-year Budget 2021-2031. Some of the budget pressures would be ongoing.

We plan to use a range of levers to manage next year's, and on-going, budget pressures, including:

- using the Government's Better Off support package funding
- changing the timing of some capital spending
- implementing cost reductions in the form of efficiency savings and potential reduction in some services
- keeping the previously agreed general rates increase of 3.5 per cent for 2022/2023

- considering the sale or long-term lease of additional non-strategic assets as required. #

### **What do you think of our proposal to manage on-going budget pressures?**

**Tell us why:**

## 3. Prioritising operating spending

We need to prioritise operating spending to help manage on-going budget pressures. We have proposed a set of criteria to be used when making decisions about cost reductions, including those that could reduce, stop or change some services. #

### **What do you think about how we propose to choose which services to reduce, stop or change?**

**Tell us why:**

## 4. Standardising waste management

### Question A

Over the next three years we are moving to standardise waste services and charges across Auckland. Currently, some of Auckland pays for rubbish collections on their rates bill, and other parts of Auckland buy bin tags or bags to get their rubbish collected.

We are proposing a move to a region-wide rates funded refuse collection service with a choice of three bin sizes to accommodate different household needs, as this is the most cost-effective, equitable and climate friendly option to achieve waste minimisation outcomes.

This proposal is instead of the current Auckland Waste Management and Minimisation Plan approach to move to a region-wide pay-as-you-throw (PAYT) system (e.g. tags and bags).

### **What do you think about our proposal to move from a planned region-wide PAYT system to a region-wide rates-funded rubbish collection system?**

**Tell us why:**

### Question B

In addition to how we fund region-wide kerbside rubbish collection, we are also proposing to standardise waste management services and charges across Auckland.

This includes standardising which properties can opt out of council waste services and charges.

### **What do you think about these proposals?**

**Standardise the opt-out rules for residential multi-unit developments (10 or more units)**

**Standardise the opt-out rules for residential and lifestyle properties with between two and nine units**

**Standardise the opt-out rules for non-residential properties**

**Apply a minimum base charge to every separately used or inhabited part of a property**

**Tell us why:**

## 5. Local Boards

## 6. What is important to you?

**Do you have feedback on any other issues, including:**

- Local board decision-making over local community services (page 53 in the consultation document).
- Tūpuna Maunga Authority Operational Plan 2022/2023 (page 53 in the consultation document).
- Changes to fees and charges (page 53 in the consultation document).

Or is there anything further you would like to give feedback on?

### Important privacy information

The personal information that you provide in this form will be held and protected by Auckland Council in accordance with our privacy policy (available at [aucklandcouncil.govt.nz/privacy](https://aucklandcouncil.govt.nz/privacy) and at our libraries and service centres) and with the Privacy Act 1993. The privacy policy explains how we can use and share your personal information in relation to any interaction you have with the council, and how you can access and correct that information. You should familiarise yourself with this policy before submitting this form.



# 4711



# Annual budget 2022/2023

**Note:** *this version of the feedback form has been created for the purpose of publishing submissions. As such, contact and demographic information has been removed and handwritten submissions have been transcribed.*

## Submitter details

**Organisation (if applicable):**

---

**Your local board:** Albert-Eden

---

## Your feedback

### 1. Climate action targeted rate

To meet our climate ambitions, we must reduce transport emissions in Auckland by 64 per cent by 2030. To address the climate emergency and contribute to this climate goal, we are proposing spending an additional \$1.045 billion (including government funding and other sources) over the next 10 years on a series of targeted actions to reduce emissions and support adaptation. This includes:

- improving transport choice for over one million Aucklanders who will be living within 500 meters of new or improved bus services
- moving to low-emission ferry services
- increasing provision for walking and cycling, and
- increasing tree canopy cover in communities that need it most.

We propose introducing a climate action targeted rate (separate from general rates) to pay for \$574 million of this over the next 10 years. We estimate the targeted rate to be about \$1.12 per week (about \$58 a year) for the median value residential property.

**What do you think of this proposal?** Support

**Tell us why:** Climate heating is the biggest threat we face. We need to act on it urgently.

### 2. Managing on-going budget pressures

Due to on-going impacts of COVID-19 on our revenue, and growing inflationary pressure, we are forecasting a budget shortfall of \$85 million for 2022/2023 compared to what was budgeted for in the 10-year Budget 2021-2031. Some of the budget pressures would be ongoing.

We plan to use a range of levers to manage next year's, and on-going, budget pressures, including:

- using the Government's Better Off support package funding
- changing the timing of some capital spending
- implementing cost reductions in the form of efficiency savings and potential reduction in some services
- keeping the previously agreed general rates increase of 3.5 per cent for 2022/2023
- considering the sale or long-term lease of additional non-strategic assets as required.#

**What do you think of our proposal to manage on-going budget pressures?** Support

**Tell us why:**

### 3. Prioritising operating spending

We need to prioritise operating spending to help manage on-going budget pressures. We have proposed a set of criteria to be used when making decisions about cost reductions, including those that could reduce, stop or change some services. #

**What do you think about how we propose to choose which services to reduce, stop or change? Support**

**Tell us why:**

### 4. Standardising waste management

#### Question A

Over the next three years we are moving to standardise waste services and charges across Auckland. Currently, some of Auckland pays for rubbish collections on their rates bill, and other parts of Auckland buy bin tags or bags to get their rubbish collected.

We are proposing a move to a region-wide rates funded refuse collection service with a choice of three bin sizes to accommodate different household needs, as this is the most cost-effective, equitable and climate friendly option to achieve waste minimisation outcomes.

This proposal is instead of the current Auckland Waste Management and Minimisation Plan approach to move to a region-wide pay-as-you-throw (PAYT) system (e.g. tags and bags).

**What do you think about our proposal to move from a planned region-wide PAYT system to a region-wide rates-funded rubbish collection system?**

**Tell us why:**

#### Question B

In addition to how we fund region-wide kerbside rubbish collection, we are also proposing to standardise waste management services and charges across Auckland.

This includes standardising which properties can opt out of council waste services and charges.

**What do you think about these proposals?**

**Standardise the opt-out rules for residential multi-unit developments (10 or more units)**

**Standardise the opt-out rules for residential and lifestyle properties with between two and nine units**

**Standardise the opt-out rules for non-residential properties**

**Apply a minimum base charge to every separately used or inhabited part of a property**

**Tell us why:**

### 5. Local Boards

#### Albert-Eden Local Board

**Tell us your thoughts on our proposed priorities for the local board area in 2022/2023 – have we got it right? I support all priorities**

**Tell us why:**

## 6. What is important to you?

**Do you have feedback on any other issues, including:**

- Local board decision-making over local community services (page 53 in the consultation document).
- Tūpuna Maunga Authority Operational Plan 2022/2023 (page 53 in the consultation document).
- Changes to fees and charges (page 53 in the consultation document).

Or is there anything further you would like to give feedback on?

### Important privacy information

The personal information that you provide in this form will be held and protected by Auckland Council in accordance with our privacy policy (available at [aucklandcouncil.govt.nz/privacy](https://aucklandcouncil.govt.nz/privacy) and at our libraries and service centres) and with the Privacy Act 1993. The privacy policy explains how we can use and share your personal information in relation to any interaction you have with the council, and how you can access and correct that information. You should familiarise yourself with this policy before submitting this form.



# 4713



# Annual budget 2022/2023

**Note:** *this version of the feedback form has been created for the purpose of publishing submissions. As such, contact and demographic information has been removed and handwritten submissions have been transcribed.*

## Submitter details

**Organisation (if applicable):**

---

**Your local board:** Albert-Eden

---

## Your feedback

### 1. Climate action targeted rate

To meet our climate ambitions, we must reduce transport emissions in Auckland by 64 per cent by 2030. To address the climate emergency and contribute to this climate goal, we are proposing spending an additional \$1.045 billion (including government funding and other sources) over the next 10 years on a series of targeted actions to reduce emissions and support adaptation. This includes:

- improving transport choice for over one million Aucklanders who will be living within 500 meters of new or improved bus services
- moving to low-emission ferry services
- increasing provision for walking and cycling, and
- increasing tree canopy cover in communities that need it most.

We propose introducing a climate action targeted rate (separate from general rates) to pay for \$574 million of this over the next 10 years. We estimate the targeted rate to be about \$1.12 per week (about \$58 a year) for the median value residential property.

**What do you think of this proposal?** Support

**Tell us why:** Climate change needs to be a the forefront of all political decisions - I'd like my kids to have a planet to live on.

### 2. Managing on-going budget pressures

Due to on-going impacts of COVID-19 on our revenue, and growing inflationary pressure, we are forecasting a budget shortfall of \$85 million for 2022/2023 compared to what was budgeted for in the 10-year Budget 2021-2031. Some of the budget pressures would be ongoing.

We plan to use a range of levers to manage next year's, and on-going, budget pressures, including:

- using the Government's Better Off support package funding
- changing the timing of some capital spending
- implementing cost reductions in the form of efficiency savings and potential reduction in some services
- keeping the previously agreed general rates increase of 3.5 per cent for 2022/2023
- considering the sale or long-term lease of additional non-strategic assets as required.#



## What do you think of our proposal to manage on-going budget pressures?

Tell us why:

### 3. Prioritising operating spending

We need to prioritise operating spending to help manage on-going budget pressures. We have proposed a set of criteria to be used when making decisions about cost reductions, including those that could reduce, stop or change some services.##

#### What do you think about how we propose to choose which services to reduce, stop or change?

Tell us why:

### 4. Standardising waste management

#### Question A

Over the next three years we are moving to standardise waste services and charges across Auckland. Currently, some of Auckland pays for rubbish collections on their rates bill, and other parts of Auckland buy bin tags or bags to get their rubbish collected.

We are proposing a move to a region-wide rates funded refuse collection service with a choice of three bin sizes to accommodate different household needs, as this is the most cost-effective, equitable and climate friendly option to achieve waste minimisation outcomes.

This proposal is instead of the current Auckland Waste Management and Minimisation Plan approach to move to a region-wide pay-as-you-throw (PAYT) system (e.g. tags and bags).

#### What do you think about our proposal to move from a planned region-wide PAYT system to a region-wide rates-funded rubbish collection system?

Tell us why:

#### Question B

In addition to how we fund region-wide kerbside rubbish collection, we are also proposing to standardise waste management services and charges across Auckland.

This includes standardising which properties can opt out of council waste services and charges.

#### What do you think about these proposals?

**Standardise the opt-out rules for residential multi-unit developments (10 or more units)**

**Standardise the opt-out rules for residential and lifestyle properties with between two and nine units**

**Standardise the opt-out rules for non-residential properties**

**Apply a minimum base charge to every separately used or inhabited part of a property**

Tell us why:

### 5. Local Boards

### 6. What is important to you?

Do you have feedback on any other issues, including:

- Local board decision-making over local community services (page 53 in the consultation document).

- Tūpuna Maunga Authority Operational Plan 2022/2023 (page 53 in the consultation document).
- Changes to fees and charges (page 53 in the consultation document).

Or is there anything further you would like to give feedback on?

### Important privacy information

The personal information that you provide in this form will be held and protected by Auckland Council in accordance with our privacy policy (available at [aucklandcouncil.govt.nz/privacy](https://aucklandcouncil.govt.nz/privacy) and at our libraries and service centres) and with the Privacy Act 1993. The privacy policy explains how we can use and share your personal information in relation to any interaction you have with the council, and how you can access and correct that information. You should familiarise yourself with this policy before submitting this form.



# 4719



# Annual budget 2022/2023

**Note:** *this version of the feedback form has been created for the purpose of publishing submissions. As such, contact and demographic information has been removed and handwritten submissions have been transcribed.*

## Submitter details

**Organisation (if applicable):**

---

**Your local board:** Albert-Eden

---

## Your feedback

### 1. Climate action targeted rate

To meet our climate ambitions, we must reduce transport emissions in Auckland by 64 per cent by 2030. To address the climate emergency and contribute to this climate goal, we are proposing spending an additional \$1.045 billion (including government funding and other sources) over the next 10 years on a series of targeted actions to reduce emissions and support adaptation. This includes:

- improving transport choice for over one million Aucklanders who will be living within 500 meters of new or improved bus services
- moving to low-emission ferry services
- increasing provision for walking and cycling, and
- increasing tree canopy cover in communities that need it most.

We propose introducing a climate action targeted rate (separate from general rates) to pay for \$574 million of this over the next 10 years. We estimate the targeted rate to be about \$1.12 per week (about \$58 a year) for the median value residential property.

**What do you think of this proposal?** Support

**Tell us why:** Public transport options are vital to a distributed and flourishing city with vibrant neighbourhoods

### 2. Managing on-going budget pressures

Due to on-going impacts of COVID-19 on our revenue, and growing inflationary pressure, we are forecasting a budget shortfall of \$85 million for 2022/2023 compared to what was budgeted for in the 10-year Budget 2021-2031. Some of the budget pressures would be ongoing.

We plan to use a range of levers to manage next year's, and on-going, budget pressures, including:

- using the Government's Better Off support package funding
- changing the timing of some capital spending
- implementing cost reductions in the form of efficiency savings and potential reduction in some services
- keeping the previously agreed general rates increase of 3.5 per cent for 2022/2023
- considering the sale or long-term lease of additional non-strategic assets as required.#

**What do you think of our proposal to manage on-going budget pressures?** Do not support

**Tell us why:** The levying of rates should be top priority.

### 3. Prioritising operating spending

We need to prioritise operating spending to help manage on-going budget pressures. We have proposed a set of criteria to be used when making decisions about cost reductions, including those that could reduce, stop or change some services. #

**What do you think about how we propose to choose which services to reduce, stop or change?** Do not support

**Tell us why:** There is limited transparency and the only message is that you will maintain the status quo. Excuse my laziness but a consultation process should be informative.

### 4. Standardising waste management

#### Question A

Over the next three years we are moving to standardise waste services and charges across Auckland. Currently, some of Auckland pays for rubbish collections on their rates bill, and other parts of Auckland buy bin tags or bags to get their rubbish collected.

We are proposing a move to a region-wide rates funded refuse collection service with a choice of three bin sizes to accommodate different household needs, as this is the most cost-effective, equitable and climate friendly option to achieve waste minimisation outcomes.

This proposal is instead of the current Auckland Waste Management and Minimisation Plan approach to move to a region-wide pay-as-you-throw (PAYT) system (e.g. tags and bags).

**What do you think about our proposal to move from a planned region-wide PAYT system to a region-wide rates-funded rubbish collection system?** Support (prefer rates-funded system)

**Tell us why:** Unified systems provide efficiency gains

#### Question B

In addition to how we fund region-wide kerbside rubbish collection, we are also proposing to standardise waste management services and charges across Auckland.

This includes standardising which properties can opt out of council waste services and charges.

**What do you think about these proposals?**

**Standardise the opt-out rules for residential multi-unit developments (10 or more units)** Support

**Standardise the opt-out rules for residential and lifestyle properties with between two and nine units** I don't know

**Standardise the opt-out rules for non-residential properties** I don't know

**Apply a minimum base charge to every separately used or inhabited part of a property** I don't know

**Tell us why:**

### 5. Local Boards

#### Albert-Eden Local Board

**Tell us your thoughts on our proposed priorities for the local board area in 2022/2023 – have we got it right?** I support most priorities

**Tell us why:**

## 6. What is important to you?

**Do you have feedback on any other issues, including:**

- Local board decision-making over local community services (page 53 in the consultation document).
- Tūpuna Maunga Authority Operational Plan 2022/2023 (page 53 in the consultation document).
- Changes to fees and charges (page 53 in the consultation document).

Or is there anything further you would like to give feedback on?

### Important privacy information

The personal information that you provide in this form will be held and protected by Auckland Council in accordance with our privacy policy (available at [aucklandcouncil.govt.nz/privacy](https://aucklandcouncil.govt.nz/privacy) and at our libraries and service centres) and with the Privacy Act 1993. The privacy policy explains how we can use and share your personal information in relation to any interaction you have with the council, and how you can access and correct that information. You should familiarise yourself with this policy before submitting this form.



# 4728



# Annual budget 2022/2023

**Note:** *this version of the feedback form has been created for the purpose of publishing submissions. As such, contact and demographic information has been removed and handwritten submissions have been transcribed.*

## Submitter details

**Organisation (if applicable):**

---

**Your local board:** Albert-Eden

---

## Your feedback

### 1. Climate action targeted rate

To meet our climate ambitions, we must reduce transport emissions in Auckland by 64 per cent by 2030. To address the climate emergency and contribute to this climate goal, we are proposing spending an additional \$1.045 billion (including government funding and other sources) over the next 10 years on a series of targeted actions to reduce emissions and support adaptation. This includes:

- improving transport choice for over one million Aucklanders who will be living within 500 meters of new or improved bus services
- moving to low-emission ferry services
- increasing provision for walking and cycling, and
- increasing tree canopy cover in communities that need it most.

We propose introducing a climate action targeted rate (separate from general rates) to pay for \$574 million of this over the next 10 years. We estimate the targeted rate to be about \$1.12 per week (about \$58 a year) for the median value residential property.

**What do you think of this proposal?** Support

**Tell us why:** Need to reduce emissions for future generations

### 2. Managing on-going budget pressures

Due to on-going impacts of COVID-19 on our revenue, and growing inflationary pressure, we are forecasting a budget shortfall of \$85 million for 2022/2023 compared to what was budgeted for in the 10-year Budget 2021-2031. Some of the budget pressures would be ongoing.

We plan to use a range of levers to manage next year's, and on-going, budget pressures, including:

- using the Government's Better Off support package funding
- changing the timing of some capital spending
- implementing cost reductions in the form of efficiency savings and potential reduction in some services
- keeping the previously agreed general rates increase of 3.5 per cent for 2022/2023
- considering the sale or long-term lease of additional non-strategic assets as required.#

**What do you think of our proposal to manage on-going budget pressures?** Support

**Tell us why:** Sounds like a good plan

### 3. Prioritising operating spending

We need to prioritise operating spending to help manage on-going budget pressures. We have proposed a set of criteria to be used when making decisions about cost reductions, including those that could reduce, stop or change some services. #

**What do you think about how we propose to choose which services to reduce, stop or change?** Support

**Tell us why:** Need to analyse what we currently have

### 4. Standardising waste management

#### Question A

Over the next three years we are moving to standardise waste services and charges across Auckland. Currently, some of Auckland pays for rubbish collections on their rates bill, and other parts of Auckland buy bin tags or bags to get their rubbish collected.

We are proposing a move to a region-wide rates funded refuse collection service with a choice of three bin sizes to accommodate different household needs, as this is the most cost-effective, equitable and climate friendly option to achieve waste minimisation outcomes.

This proposal is instead of the current Auckland Waste Management and Minimisation Plan approach to move to a region-wide pay-as-you-throw (PAYT) system (e.g. tags and bags).

**What do you think about our proposal to move from a planned region-wide PAYT system to a region-wide rates-funded rubbish collection system?** Support (prefer rates-funded system)

**Tell us why:** Better overall, pros and cons

#### Question B

In addition to how we fund region-wide kerbside rubbish collection, we are also proposing to standardise waste management services and charges across Auckland.

This includes standardising which properties can opt out of council waste services and charges.

**What do you think about these proposals?**

**Standardise the opt-out rules for residential multi-unit developments (10 or more units)** Support

**Standardise the opt-out rules for residential and lifestyle properties with between two and nine units** Support

**Standardise the opt-out rules for non-residential properties** Support

**Apply a minimum base charge to every separately used or inhabited part of a property** Support

**Tell us why:**

### 5. Local Boards

### 6. What is important to you?

**Do you have feedback on any other issues, including:**

- Local board decision-making over local community services (page 53 in the consultation document).
- Tūpuna Maunga Authority Operational Plan 2022/2023 (page 53 in the consultation document).

- Changes to fees and charges (page 53 in the consultation document).

Or is there anything further you would like to give feedback on?

### Important privacy information

The personal information that you provide in this form will be held and protected by Auckland Council in accordance with our privacy policy (available at [aucklandcouncil.govt.nz/privacy](https://aucklandcouncil.govt.nz/privacy) and at our libraries and service centres) and with the Privacy Act 1993. The privacy policy explains how we can use and share your personal information in relation to any interaction you have with the council, and how you can access and correct that information. You should familiarise yourself with this policy before submitting this form.





# 4731



# Annual budget 2022/2023

**Note:** *this version of the feedback form has been created for the purpose of publishing submissions. As such, contact and demographic information has been removed and handwritten submissions have been transcribed.*

## Submitter details

**Organisation (if applicable):**

---

**Your local board:** Albert-Eden

---

## Your feedback

### 1. Climate action targeted rate

To meet our climate ambitions, we must reduce transport emissions in Auckland by 64 per cent by 2030. To address the climate emergency and contribute to this climate goal, we are proposing spending an additional \$1.045 billion (including government funding and other sources) over the next 10 years on a series of targeted actions to reduce emissions and support adaptation. This includes:

- improving transport choice for over one million Aucklanders who will be living within 500 meters of new or improved bus services
- moving to low-emission ferry services
- increasing provision for walking and cycling, and
- increasing tree canopy cover in communities that need it most.

We propose introducing a climate action targeted rate (separate from general rates) to pay for \$574 million of this over the next 10 years. We estimate the targeted rate to be about \$1.12 per week (about \$58 a year) for the median value residential property.

**What do you think of this proposal?** Support

**Tell us why:**

### 2. Managing on-going budget pressures

Due to on-going impacts of COVID-19 on our revenue, and growing inflationary pressure, we are forecasting a budget shortfall of \$85 million for 2022/2023 compared to what was budgeted for in the 10-year Budget 2021-2031. Some of the budget pressures would be ongoing.

We plan to use a range of levers to manage next year's, and on-going, budget pressures, including:

- using the Government's Better Off support package funding
- changing the timing of some capital spending
- implementing cost reductions in the form of efficiency savings and potential reduction in some services
- keeping the previously agreed general rates increase of 3.5 per cent for 2022/2023
- considering the sale or long-term lease of additional non-strategic assets as required.#

**What do you think of our proposal to manage on-going budget pressures?** Other

Tell us why:

### 3. Prioritising operating spending

We need to prioritise operating spending to help manage on-going budget pressures. We have proposed a set of criteria to be used when making decisions about cost reductions, including those that could reduce, stop or change some services. #

**What do you think about how we propose to choose which services to reduce, stop or change? Support**

Tell us why:

### 4. Standardising waste management

#### Question A

Over the next three years we are moving to standardise waste services and charges across Auckland. Currently, some of Auckland pays for rubbish collections on their rates bill, and other parts of Auckland buy bin tags or bags to get their rubbish collected.

We are proposing a move to a region-wide rates funded refuse collection service with a choice of three bin sizes to accommodate different household needs, as this is the most cost-effective, equitable and climate friendly option to achieve waste minimisation outcomes.

This proposal is instead of the current Auckland Waste Management and Minimisation Plan approach to move to a region-wide pay-as-you-throw (PAYT) system (e.g. tags and bags).

**What do you think about our proposal to move from a planned region-wide PAYT system to a region-wide rates-funded rubbish collection system? Support (prefer rates-funded system)**

Tell us why:

#### Question B

In addition to how we fund region-wide kerbside rubbish collection, we are also proposing to standardise waste management services and charges across Auckland.

This includes standardising which properties can opt out of council waste services and charges.

**What do you think about these proposals?**

**Standardise the opt-out rules for residential multi-unit developments (10 or more units)** Support

**Standardise the opt-out rules for residential and lifestyle properties with between two and nine units** Support

**Standardise the opt-out rules for non-residential properties** Support

**Apply a minimum base charge to every separately used or inhabited part of a property** Other

Tell us why:

### 5. Local Boards

### 6. What is important to you?

**Do you have feedback on any other issues, including:**

- Local board decision-making over local community services (page 53 in the consultation document).
- Tūpuna Maunga Authority Operational Plan 2022/2023 (page 53 in the consultation document).

- Changes to fees and charges (page 53 in the consultation document).

Or is there anything further you would like to give feedback on?

### Important privacy information

The personal information that you provide in this form will be held and protected by Auckland Council in accordance with our privacy policy (available at [aucklandcouncil.govt.nz/privacy](https://aucklandcouncil.govt.nz/privacy) and at our libraries and service centres) and with the Privacy Act 1993. The privacy policy explains how we can use and share your personal information in relation to any interaction you have with the council, and how you can access and correct that information. You should familiarise yourself with this policy before submitting this form.



# 4735



# Annual budget 2022/2023

**Note:** *this version of the feedback form has been created for the purpose of publishing submissions. As such, contact and demographic information has been removed and handwritten submissions have been transcribed.*

## Submitter details

**Organisation (if applicable):**

---

**Your local board:** Albert-Eden

---

## Your feedback

### 1. Climate action targeted rate

To meet our climate ambitions, we must reduce transport emissions in Auckland by 64 per cent by 2030. To address the climate emergency and contribute to this climate goal, we are proposing spending an additional \$1.045 billion (including government funding and other sources) over the next 10 years on a series of targeted actions to reduce emissions and support adaptation. This includes:

- improving transport choice for over one million Aucklanders who will be living within 500 meters of new or improved bus services
- moving to low-emission ferry services
- increasing provision for walking and cycling, and
- increasing tree canopy cover in communities that need it most.

We propose introducing a climate action targeted rate (separate from general rates) to pay for \$574 million of this over the next 10 years. We estimate the targeted rate to be about \$1.12 per week (about \$58 a year) for the median value residential property.

**What do you think of this proposal?** Support

**Tell us why:** These kinds of targeted actions should be default policy by now. We're in a global climate crisis. It beggars belief that this kind of action needs surveys results before you just do what's right.

### 2. Managing on-going budget pressures

Due to on-going impacts of COVID-19 on our revenue, and growing inflationary pressure, we are forecasting a budget shortfall of \$85 million for 2022/2023 compared to what was budgeted for in the 10-year Budget 2021-2031. Some of the budget pressures would be ongoing.

We plan to use a range of levers to manage next year's, and on-going, budget pressures, including:

- using the Government's Better Off support package funding
- changing the timing of some capital spending
- implementing cost reductions in the form of efficiency savings and potential reduction in some services
- keeping the previously agreed general rates increase of 3.5 per cent for 2022/2023
- considering the sale or long-term lease of additional non-strategic assets as required.#

## What do you think of our proposal to manage on-going budget pressures? Other

**Tell us why:** Some of this is good, but they sound like false choices. Don't reduce services. Tax corporations, tax car use, tax the rich.

### 3. Prioritising operating spending

We need to prioritise operating spending to help manage on-going budget pressures. We have proposed a set of criteria to be used when making decisions about cost reductions, including those that could reduce, stop or change some services. #

#### What do you think about how we propose to choose which services to reduce, stop or change?

**Tell us why:**

### 4. Standardising waste management

#### Question A

Over the next three years we are moving to standardise waste services and charges across Auckland. Currently, some of Auckland pays for rubbish collections on their rates bill, and other parts of Auckland buy bin tags or bags to get their rubbish collected.

We are proposing a move to a region-wide rates funded refuse collection service with a choice of three bin sizes to accommodate different household needs, as this is the most cost-effective, equitable and climate friendly option to achieve waste minimisation outcomes.

This proposal is instead of the current Auckland Waste Management and Minimisation Plan approach to move to a region-wide pay-as-you-throw (PAYT) system (e.g. tags and bags).

#### What do you think about our proposal to move from a planned region-wide PAYT system to a region-wide rates-funded rubbish collection system?

**Tell us why:**

#### Question B

In addition to how we fund region-wide kerbside rubbish collection, we are also proposing to standardise waste management services and charges across Auckland.

This includes standardising which properties can opt out of council waste services and charges.

#### What do you think about these proposals?

**Standardise the opt-out rules for residential multi-unit developments (10 or more units)**

**Standardise the opt-out rules for residential and lifestyle properties with between two and nine units**

**Standardise the opt-out rules for non-residential properties**

**Apply a minimum base charge to every separately used or inhabited part of a property**

**Tell us why:**

### 5. Local Boards

#### Albert-Eden Local Board

**Tell us your thoughts on our proposed priorities for the local board area in 2022/2023 – have we got it right? I support all priorities**

**Tell us why:** Prioritise humans, all modes of mobility including walking and cycling, prioritise the environment.

## 6. What is important to you?

**Do you have feedback on any other issues, including:**

- Local board decision-making over local community services (page 53 in the consultation document).
- Tūpuna Maunga Authority Operational Plan 2022/2023 (page 53 in the consultation document).
- Changes to fees and charges (page 53 in the consultation document).

Or is there anything further you would like to give feedback on?

### Important privacy information

The personal information that you provide in this form will be held and protected by Auckland Council in accordance with our privacy policy (available at [aucklandcouncil.govt.nz/privacy](https://aucklandcouncil.govt.nz/privacy) and at our libraries and service centres) and with the Privacy Act 1993. The privacy policy explains how we can use and share your personal information in relation to any interaction you have with the council, and how you can access and correct that information. You should familiarise yourself with this policy before submitting this form.



# 4738



# Annual budget 2022/2023

**Note:** *this version of the feedback form has been created for the purpose of publishing submissions. As such, contact and demographic information has been removed and handwritten submissions have been transcribed.*

## Submitter details

**Organisation (if applicable):**

---

**Your local board:** Albert-Eden

---

## Your feedback

### 1. Climate action targeted rate

To meet our climate ambitions, we must reduce transport emissions in Auckland by 64 per cent by 2030. To address the climate emergency and contribute to this climate goal, we are proposing spending an additional \$1.045 billion (including government funding and other sources) over the next 10 years on a series of targeted actions to reduce emissions and support adaptation. This includes:

- improving transport choice for over one million Aucklanders who will be living within 500 meters of new or improved bus services
- moving to low-emission ferry services
- increasing provision for walking and cycling, and
- increasing tree canopy cover in communities that need it most.

We propose introducing a climate action targeted rate (separate from general rates) to pay for \$574 million of this over the next 10 years. We estimate the targeted rate to be about \$1.12 per week (about \$58 a year) for the median value residential property.

**What do you think of this proposal?** Support

**Tell us why:** We face an existential risk that needs urgent and drastic attention

### 2. Managing on-going budget pressures

Due to on-going impacts of COVID-19 on our revenue, and growing inflationary pressure, we are forecasting a budget shortfall of \$85 million for 2022/2023 compared to what was budgeted for in the 10-year Budget 2021-2031. Some of the budget pressures would be ongoing.

We plan to use a range of levers to manage next year's, and on-going, budget pressures, including:

- using the Government's Better Off support package funding
- changing the timing of some capital spending
- implementing cost reductions in the form of efficiency savings and potential reduction in some services
- keeping the previously agreed general rates increase of 3.5 per cent for 2022/2023
- considering the sale or long-term lease of additional non-strategic assets as required.#

**What do you think of our proposal to manage on-going budget pressures?** Support

**Tell us why:** These seem measured tools to manage the budget

### 3. Prioritising operating spending

We need to prioritise operating spending to help manage on-going budget pressures. We have proposed a set of criteria to be used when making decisions about cost reductions, including those that could reduce, stop or change some services. #

**What do you think about how we propose to choose which services to reduce, stop or change?** Support

**Tell us why:**

### 4. Standardising waste management

#### Question A

Over the next three years we are moving to standardise waste services and charges across Auckland. Currently, some of Auckland pays for rubbish collections on their rates bill, and other parts of Auckland buy bin tags or bags to get their rubbish collected.

We are proposing a move to a region-wide rates funded refuse collection service with a choice of three bin sizes to accommodate different household needs, as this is the most cost-effective, equitable and climate friendly option to achieve waste minimisation outcomes.

This proposal is instead of the current Auckland Waste Management and Minimisation Plan approach to move to a region-wide pay-as-you-throw (PAYT) system (e.g. tags and bags).

**What do you think about our proposal to move from a planned region-wide PAYT system to a region-wide rates-funded rubbish collection system?** Support (prefer rates-funded system)

**Tell us why:** We need to prepare our waste for better recycling options and all Aucklanders need to be on the same page for this to work

#### Question B

In addition to how we fund region-wide kerbside rubbish collection, we are also proposing to standardise waste management services and charges across Auckland.

This includes standardising which properties can opt out of council waste services and charges.

**What do you think about these proposals?**

**Standardise the opt-out rules for residential multi-unit developments (10 or more units)** Support

**Standardise the opt-out rules for residential and lifestyle properties with between two and nine units** Support

**Standardise the opt-out rules for non-residential properties** Support

**Apply a minimum base charge to every separately used or inhabited part of a property** Support

**Tell us why:**

### 5. Local Boards

#### Albert-Eden Local Board

**Tell us your thoughts on our proposed priorities for the local board area in 2022/2023 – have we got it right?** I support all priorities

**Tell us why:** These will enhance the enjoyment and practical experiences of my area



## 6. What is important to you?

**Do you have feedback on any other issues, including:**

- Local board decision-making over local community services (page 53 in the consultation document).
- Tūpuna Maunga Authority Operational Plan 2022/2023 (page 53 in the consultation document).
- Changes to fees and charges (page 53 in the consultation document).

Or is there anything further you would like to give feedback on?

### Important privacy information

The personal information that you provide in this form will be held and protected by Auckland Council in accordance with our privacy policy (available at [aucklandcouncil.govt.nz/privacy](https://aucklandcouncil.govt.nz/privacy) and at our libraries and service centres) and with the Privacy Act 1993. The privacy policy explains how we can use and share your personal information in relation to any interaction you have with the council, and how you can access and correct that information. You should familiarise yourself with this policy before submitting this form.



# 4740



# Annual budget 2022/2023

**Note:** *this version of the feedback form has been created for the purpose of publishing submissions. As such, contact and demographic information has been removed and handwritten submissions have been transcribed.*

## Submitter details

**Organisation (if applicable):**

---

**Your local board:** Albert-Eden

---

## Your feedback

### 1. Climate action targeted rate

To meet our climate ambitions, we must reduce transport emissions in Auckland by 64 per cent by 2030. To address the climate emergency and contribute to this climate goal, we are proposing spending an additional \$1.045 billion (including government funding and other sources) over the next 10 years on a series of targeted actions to reduce emissions and support adaptation. This includes:

- improving transport choice for over one million Aucklanders who will be living within 500 meters of new or improved bus services
- moving to low-emission ferry services
- increasing provision for walking and cycling, and
- increasing tree canopy cover in communities that need it most.

We propose introducing a climate action targeted rate (separate from general rates) to pay for \$574 million of this over the next 10 years. We estimate the targeted rate to be about \$1.12 per week (about \$58 a year) for the median value residential property.

**What do you think of this proposal?** Support

**Tell us why:** This is the most pressing issue facing our people and our environment. Change is needed now or we will continue to see rapid degradation. This funding is vital to such change.

### 2. Managing on-going budget pressures

Due to on-going impacts of COVID-19 on our revenue, and growing inflationary pressure, we are forecasting a budget shortfall of \$85 million for 2022/2023 compared to what was budgeted for in the 10-year Budget 2021-2031. Some of the budget pressures would be ongoing.

We plan to use a range of levers to manage next year's, and on-going, budget pressures, including:

- using the Government's Better Off support package funding
- changing the timing of some capital spending
- implementing cost reductions in the form of efficiency savings and potential reduction in some services
- keeping the previously agreed general rates increase of 3.5 per cent for 2022/2023
- considering the sale or long-term lease of additional non-strategic assets as required.#

**What do you think of our proposal to manage on-going budget pressures?**

**Tell us why:**

### 3. Prioritising operating spending

We need to prioritise operating spending to help manage on-going budget pressures. We have proposed a set of criteria to be used when making decisions about cost reductions, including those that could reduce, stop or change some services.##

**What do you think about how we propose to choose which services to reduce, stop or change?**

**Tell us why:**

### 4. Standardising waste management

#### Question A

Over the next three years we are moving to standardise waste services and charges across Auckland. Currently, some of Auckland pays for rubbish collections on their rates bill, and other parts of Auckland buy bin tags or bags to get their rubbish collected.

We are proposing a move to a region-wide rates funded refuse collection service with a choice of three bin sizes to accommodate different household needs, as this is the most cost-effective, equitable and climate friendly option to achieve waste minimisation outcomes.

This proposal is instead of the current Auckland Waste Management and Minimisation Plan approach to move to a region-wide pay-as-you-throw (PAYT) system (e.g. tags and bags).

**What do you think about our proposal to move from a planned region-wide PAYT system to a region-wide rates-funded rubbish collection system? Support (prefer rates-funded system)**

**Tell us why:** Need to prevent waste at the source. It is incredibly difficult (and costly and time consuming though worthwhile) to be zero waste nowadays. A PAYT system would disadvantage already struggling people/families. We need to make waste reduction easier for people, incentivise waste reduction, and improve our recycling facilities.

#### Question B

In addition to how we fund region-wide kerbside rubbish collection, we are also proposing to standardise waste management services and charges across Auckland.

This includes standardising which properties can opt out of council waste services and charges.

**What do you think about these proposals?**

**Standardise the opt-out rules for residential multi-unit developments (10 or more units)**

**Standardise the opt-out rules for residential and lifestyle properties with between two and nine units**

**Standardise the opt-out rules for non-residential properties**

**Apply a minimum base charge to every separately used or inhabited part of a property**

**Tell us why:**

### 5. Local Boards

### 6. What is important to you?

**Do you have feedback on any other issues, including:**

- Local board decision-making over local community services (page 53 in the consultation document).
- Tūpuna Maunga Authority Operational Plan 2022/2023 (page 53 in the consultation document).
- Changes to fees and charges (page 53 in the consultation document).

Or is there anything further you would like to give feedback on?

## Important privacy information

The personal information that you provide in this form will be held and protected by Auckland Council in accordance with our privacy policy (available at [aucklandcouncil.govt.nz/privacy](https://aucklandcouncil.govt.nz/privacy) and at our libraries and service centres) and with the Privacy Act 1993. The privacy policy explains how we can use and share your personal information in relation to any interaction you have with the council, and how you can access and correct that information. You should familiarise yourself with this policy before submitting this form.



# 4751



# Annual budget 2022/2023

**Note:** *this version of the feedback form has been created for the purpose of publishing submissions. As such, contact and demographic information has been removed and handwritten submissions have been transcribed.*

## Submitter details

**Organisation (if applicable):**

---

**Your local board:** Albert-Eden

---

## Your feedback

### 1. Climate action targeted rate

To meet our climate ambitions, we must reduce transport emissions in Auckland by 64 per cent by 2030. To address the climate emergency and contribute to this climate goal, we are proposing spending an additional \$1.045 billion (including government funding and other sources) over the next 10 years on a series of targeted actions to reduce emissions and support adaptation. This includes:

- improving transport choice for over one million Aucklanders who will be living within 500 meters of new or improved bus services
- moving to low-emission ferry services
- increasing provision for walking and cycling, and
- increasing tree canopy cover in communities that need it most.

We propose introducing a climate action targeted rate (separate from general rates) to pay for \$574 million of this over the next 10 years. We estimate the targeted rate to be about \$1.12 per week (about \$58 a year) for the median value residential property.

**What do you think of this proposal?** Support

**Tell us why:** I am super concerned about the future of our world. Auckland is diverse, but overall it is a wealthy city in global terms. This means we have a huge responsibility to reduce our emissions rapidly and reduce our impact on the world's climate.

We should be spending much much more to make radical change immediately.

### 2. Managing on-going budget pressures

Due to on-going impacts of COVID-19 on our revenue, and growing inflationary pressure, we are forecasting a budget shortfall of \$85 million for 2022/2023 compared to what was budgeted for in the 10-year Budget 2021-2031. Some of the budget pressures would be ongoing.

We plan to use a range of levers to manage next year's, and on-going, budget pressures, including:

- using the Government's Better Off support package funding
- changing the timing of some capital spending
- implementing cost reductions in the form of efficiency savings and potential reduction in some services

- keeping the previously agreed general rates increase of 3.5 per cent for 2022/2023
- considering the sale or long-term lease of additional non-strategic assets as required.#

**What do you think of our proposal to manage on-going budget pressures?** Do not support

**Tell us why:** We need to maximise emissions reductions now. There is no "later". This means that we need to accept the financial impact now.

We have put off real change for decades, which has made our emissions worse, or transport structures worse, or our development pattern worse.

The penalty for that delay is sucking it up now and massively accelerating the shift to a sustainable, low car economy.

### 3. Prioritising operating spending

We need to prioritise operating spending to help manage on-going budget pressures. We have proposed a set of criteria to be used when making decisions about cost reductions, including those that could reduce, stop or change some services.#

**What do you think about how we propose to choose which services to reduce, stop or change?** Support

**Tell us why:** I generally support the priorities. However a key part of delivering the things you must do, is to deliver them in ways which provide the most positive climate impact. They cannot be used as tools to slow or stop the change we need.

Similarly for the other priorities. Climate action can come by adjusting the measures we take in all areas of council business. For example, planners need to prioritise stopping sprawl over preserving streets of highly modified bungalows and villas. Council is wasting precious resources and time fighting changes that need to happen.

### 4. Standardising waste management

#### Question A

Over the next three years we are moving to standardise waste services and charges across Auckland. Currently, some of Auckland pays for rubbish collections on their rates bill, and other parts of Auckland buy bin tags or bags to get their rubbish collected.

We are proposing a move to a region-wide rates funded refuse collection service with a choice of three bin sizes to accommodate different household needs, as this is the most cost-effective, equitable and climate friendly option to achieve waste minimisation outcomes.

This proposal is instead of the current Auckland Waste Management and Minimisation Plan approach to move to a region-wide pay-as-you-throw (PAYT) system (e.g. tags and bags).

**What do you think about our proposal to move from a planned region-wide PAYT system to a region-wide rates-funded rubbish collection system?** Other

**Tell us why:** PAYT systems lead to fly tipping. So all else being equal I would support the rates-funded system.

However as a frequent pedestrian and shared path user, the present bin system is a debacle of transport obstruction. Council should look at neighbourhood waste drop off points instead of individual household bins. Neighbourhood bin systems are very common and effective overseas.

#### Question B

In addition to how we fund region-wide kerbside rubbish collection, we are also proposing to standardise waste management services and charges across Auckland.

This includes standardising which properties can opt out of council waste services and charges.

**What do you think about these proposals?**

**Standardise the opt-out rules for residential multi-unit developments (10 or more units)** I don't know

**Standardise the opt-out rules for residential and lifestyle properties with between two and nine units** I don't know

**Standardise the opt-out rules for non-residential properties** I don't know

**Apply a minimum base charge to every separately used or inhabited part of a property** I don't know

**Tell us why:**

## 5. Local Boards

### Albert-Eden Local Board

**Tell us your thoughts on our proposed priorities for the local board area in 2022/2023 – have we got it right?** I support most priorities

**Tell us why:** I don't support giving any money over to business associations. They have spent years obstructing climate action and supporting a car centred vision of travel. That money should go to cycling and walking projects that are the most important change that we

## 6. What is important to you?

**Do you have feedback on any other issues, including:**

- Local board decision-making over local community services (page 53 in the consultation document).
- Tūpuna Maunga Authority Operational Plan 2022/2023 (page 53 in the consultation document).
- Changes to fees and charges (page 53 in the consultation document).

Or is there anything further you would like to give feedback on?

I support reforestation of the maunga.

I support the completion of greenways projects including the motions/meola/western spring greenway.

I support all efforts to build a true connected cycling network - this is my principle mode of transport.

## Important privacy information

The personal information that you provide in this form will be held and protected by Auckland Council in accordance with our privacy policy (available at [aucklandcouncil.govt.nz/privacy](https://aucklandcouncil.govt.nz/privacy) and at our libraries and service centres) and with the Privacy Act 1993. The privacy policy explains how we can use and share your personal information in relation to any interaction you have with the council, and how you can access and correct that information. You should familiarise yourself with this policy before submitting this form.



# 4756



# Annual budget 2022/2023

**Note:** *this version of the feedback form has been created for the purpose of publishing submissions. As such, contact and demographic information has been removed and handwritten submissions have been transcribed.*

## Submitter details

**Organisation (if applicable):**

---

**Your local board:** Albert-Eden

---

## Your feedback

### 1. Climate action targeted rate

To meet our climate ambitions, we must reduce transport emissions in Auckland by 64 per cent by 2030. To address the climate emergency and contribute to this climate goal, we are proposing spending an additional \$1.045 billion (including government funding and other sources) over the next 10 years on a series of targeted actions to reduce emissions and support adaptation. This includes:

- improving transport choice for over one million Aucklanders who will be living within 500 meters of new or improved bus services
- moving to low-emission ferry services
- increasing provision for walking and cycling, and
- increasing tree canopy cover in communities that need it most.

We propose introducing a climate action targeted rate (separate from general rates) to pay for \$574 million of this over the next 10 years. We estimate the targeted rate to be about \$1.12 per week (about \$58 a year) for the median value residential property.

**What do you think of this proposal?** Support

**Tell us why:** It is well past time that strong climate action is taken in every sphere of our lives. I work in climate science and the gap between what science says we need to do and what we are actually doing gets larger by the day. This is insanity. Global CO2 levels continue to rise every year. This programme isn't aggressive enough, but we must take what we can get. Do better!

### 2. Managing on-going budget pressures

Due to on-going impacts of COVID-19 on our revenue, and growing inflationary pressure, we are forecasting a budget shortfall of \$85 million for 2022/2023 compared to what was budgeted for in the 10-year Budget 2021-2031. Some of the budget pressures would be ongoing.

We plan to use a range of levers to manage next year's, and on-going, budget pressures, including:

- using the Government's Better Off support package funding
- changing the timing of some capital spending
- implementing cost reductions in the form of efficiency savings and potential reduction in some services
- keeping the previously agreed general rates increase of 3.5 per cent for 2022/2023



- considering the sale or long-term lease of additional non-strategic assets as required.#

**What do you think of our proposal to manage on-going budget pressures?** Do not support

**Tell us why:** Increase charges on private ICE vehicle usage. Increase rates for those able to pay; the people who will barely notice. Don't degrade other public services. Take any money the government is offering. You should have been borrowing when it was historically cheap. It's still pretty cheap. Have a long term view. Follow the requirements of your situation, not the shortsighted noise from a selfish uninformed minority.

### 3. Prioritising operating spending

We need to prioritise operating spending to help manage on-going budget pressures. We have proposed a set of criteria to be used when making decisions about cost reductions, including those that could reduce, stop or change some services.#

**What do you think about how we propose to choose which services to reduce, stop or change?** Do not support

**Tell us why:** Again, use targeted revenue gathering from those able to pay, there are quite a lot of us and many are happy to contribute more. Auckland (and NZ) needs solid public services to underpin social cohesion and to reduce inequality of opportunity. Your budget problems are a long term consequence of weak opportunist politicians pretending we can have things for free, or that underinvestment issues will magically disappear. Tell the truth. Do your job and look after public infrastructure well.

### 4. Standardising waste management

#### Question A

Over the next three years we are moving to standardise waste services and charges across Auckland. Currently, some of Auckland pays for rubbish collections on their rates bill, and other parts of Auckland buy bin tags or bags to get their rubbish collected.

We are proposing a move to a region-wide rates funded refuse collection service with a choice of three bin sizes to accommodate different household needs, as this is the most cost-effective, equitable and climate friendly option to achieve waste minimisation outcomes.

This proposal is instead of the current Auckland Waste Management and Minimisation Plan approach to move to a region-wide pay-as-you-throw (PAYT) system (e.g. tags and bags).

**What do you think about our proposal to move from a planned region-wide PAYT system to a region-wide rates-funded rubbish collection system?** Support (prefer rates-funded system)

**Tell us why:** Anything that standardises and reduces friction for more comprehensive and effective waste and recycling management is good. Again, target the rate take better to support those less able to pay.

#### Question B

In addition to how we fund region-wide kerbside rubbish collection, we are also proposing to standardise waste management services and charges across Auckland.

This includes standardising which properties can opt out of council waste services and charges.

**What do you think about these proposals?**

**Standardise the opt-out rules for residential multi-unit developments (10 or more units)** I don't know

**Standardise the opt-out rules for residential and lifestyle properties with between two and nine units** Do not support

**Standardise the opt-out rules for non-residential properties** Do not support

**Apply a minimum base charge to every separately used or inhabited part of a property** Support

**Tell us why:**

## 5. Local Boards

## 6. What is important to you?

### Do you have feedback on any other issues, including:

- Local board decision-making over local community services (page 53 in the consultation document).
- Tūpuna Maunga Authority Operational Plan 2022/2023 (page 53 in the consultation document).
- Changes to fees and charges (page 53 in the consultation document).

Or is there anything further you would like to give feedback on?

We need to rebuild all public services and act aggressively to mitigate climate change.

## Important privacy information

The personal information that you provide in this form will be held and protected by Auckland Council in accordance with our privacy policy (available at [aucklandcouncil.govt.nz/privacy](https://aucklandcouncil.govt.nz/privacy) and at our libraries and service centres) and with the Privacy Act 1993. The privacy policy explains how we can use and share your personal information in relation to any interaction you have with the council, and how you can access and correct that information. You should familiarise yourself with this policy before submitting this form.



# 4781



# Annual budget 2022/2023

**Note:** *this version of the feedback form has been created for the purpose of publishing submissions. As such, contact and demographic information has been removed and handwritten submissions have been transcribed.*

## Submitter details

**Organisation (if applicable):**

---

**Your local board:** Albert-Eden

---

## Your feedback

### 1. Climate action targeted rate

To meet our climate ambitions, we must reduce transport emissions in Auckland by 64 per cent by 2030. To address the climate emergency and contribute to this climate goal, we are proposing spending an additional \$1.045 billion (including government funding and other sources) over the next 10 years on a series of targeted actions to reduce emissions and support adaptation. This includes:

- improving transport choice for over one million Aucklanders who will be living within 500 meters of new or improved bus services
- moving to low-emission ferry services
- increasing provision for walking and cycling, and
- increasing tree canopy cover in communities that need it most.

We propose introducing a climate action targeted rate (separate from general rates) to pay for \$574 million of this over the next 10 years. We estimate the targeted rate to be about \$1.12 per week (about \$58 a year) for the median value residential property.

**What do you think of this proposal?** Support

**Tell us why:** As a young person I can see how incredibly important it is to reduce emissions to stop climate change

### 2. Managing on-going budget pressures

Due to on-going impacts of COVID-19 on our revenue, and growing inflationary pressure, we are forecasting a budget shortfall of \$85 million for 2022/2023 compared to what was budgeted for in the 10-year Budget 2021-2031. Some of the budget pressures would be ongoing.

We plan to use a range of levers to manage next year's, and on-going, budget pressures, including:

- using the Government's Better Off support package funding
- changing the timing of some capital spending
- implementing cost reductions in the form of efficiency savings and potential reduction in some services
- keeping the previously agreed general rates increase of 3.5 per cent for 2022/2023
- considering the sale or long-term lease of additional non-strategic assets as required.#

**What do you think of our proposal to manage on-going budget pressures?**

**Tell us why:**

### 3. Prioritising operating spending

We need to prioritise operating spending to help manage on-going budget pressures. We have proposed a set of criteria to be used when making decisions about cost reductions, including those that could reduce, stop or change some services. #

**What do you think about how we propose to choose which services to reduce, stop or change?**

**Tell us why:**

### 4. Standardising waste management

#### Question A

Over the next three years we are moving to standardise waste services and charges across Auckland. Currently, some of Auckland pays for rubbish collections on their rates bill, and other parts of Auckland buy bin tags or bags to get their rubbish collected.

We are proposing a move to a region-wide rates funded refuse collection service with a choice of three bin sizes to accommodate different household needs, as this is the most cost-effective, equitable and climate friendly option to achieve waste minimisation outcomes.

This proposal is instead of the current Auckland Waste Management and Minimisation Plan approach to move to a region-wide pay-as-you-throw (PAYT) system (e.g. tags and bags).

**What do you think about our proposal to move from a planned region-wide PAYT system to a region-wide rates-funded rubbish collection system?**

**Tell us why:**

#### Question B

In addition to how we fund region-wide kerbside rubbish collection, we are also proposing to standardise waste management services and charges across Auckland.

This includes standardising which properties can opt out of council waste services and charges.

**What do you think about these proposals?**

**Standardise the opt-out rules for residential multi-unit developments (10 or more units)**

**Standardise the opt-out rules for residential and lifestyle properties with between two and nine units**

**Standardise the opt-out rules for non-residential properties**

**Apply a minimum base charge to every separately used or inhabited part of a property**

**Tell us why:**

### 5. Local Boards

### 6. What is important to you?

**Do you have feedback on any other issues, including:**

- Local board decision-making over local community services (page 53 in the consultation document).
- Tūpuna Maunga Authority Operational Plan 2022/2023 (page 53 in the consultation document).

- Changes to fees and charges (page 53 in the consultation document).

Or is there anything further you would like to give feedback on?

### Important privacy information

The personal information that you provide in this form will be held and protected by Auckland Council in accordance with our privacy policy (available at [aucklandcouncil.govt.nz/privacy](https://aucklandcouncil.govt.nz/privacy) and at our libraries and service centres) and with the Privacy Act 1993. The privacy policy explains how we can use and share your personal information in relation to any interaction you have with the council, and how you can access and correct that information. You should familiarise yourself with this policy before submitting this form.



# 4799



# Annual budget 2022/2023

**Note:** *this version of the feedback form has been created for the purpose of publishing submissions. As such, contact and demographic information has been removed and handwritten submissions have been transcribed.*

## Submitter details

**Organisation (if applicable):**

---

**Your local board:** Albert-Eden

---

## Your feedback

### 1. Climate action targeted rate

To meet our climate ambitions, we must reduce transport emissions in Auckland by 64 per cent by 2030. To address the climate emergency and contribute to this climate goal, we are proposing spending an additional \$1.045 billion (including government funding and other sources) over the next 10 years on a series of targeted actions to reduce emissions and support adaptation. This includes:

- improving transport choice for over one million Aucklanders who will be living within 500 meters of new or improved bus services
- moving to low-emission ferry services
- increasing provision for walking and cycling, and
- increasing tree canopy cover in communities that need it most.

We propose introducing a climate action targeted rate (separate from general rates) to pay for \$574 million of this over the next 10 years. We estimate the targeted rate to be about \$1.12 per week (about \$58 a year) for the median value residential property.

**What do you think of this proposal?** Support

**Tell us why:** We need to make low emission public transport widely available and affordable.

Biking and walking need to be safe options for all ages.

### 2. Managing on-going budget pressures

Due to on-going impacts of COVID-19 on our revenue, and growing inflationary pressure, we are forecasting a budget shortfall of \$85 million for 2022/2023 compared to what was budgeted for in the 10-year Budget 2021-2031. Some of the budget pressures would be ongoing.

We plan to use a range of levers to manage next year's, and on-going, budget pressures, including:

- using the Government's Better Off support package funding
- changing the timing of some capital spending
- implementing cost reductions in the form of efficiency savings and potential reduction in some services
- keeping the previously agreed general rates increase of 3.5 per cent for 2022/2023
- considering the sale or long-term lease of additional non-strategic assets as required.#

## What do you think of our proposal to manage on-going budget pressures?

Tell us why:

### 3. Prioritising operating spending

We need to prioritise operating spending to help manage on-going budget pressures. We have proposed a set of criteria to be used when making decisions about cost reductions, including those that could reduce, stop or change some services.##

#### What do you think about how we propose to choose which services to reduce, stop or change?

Tell us why:

### 4. Standardising waste management

#### Question A

Over the next three years we are moving to standardise waste services and charges across Auckland. Currently, some of Auckland pays for rubbish collections on their rates bill, and other parts of Auckland buy bin tags or bags to get their rubbish collected.

We are proposing a move to a region-wide rates funded refuse collection service with a choice of three bin sizes to accommodate different household needs, as this is the most cost-effective, equitable and climate friendly option to achieve waste minimisation outcomes.

This proposal is instead of the current Auckland Waste Management and Minimisation Plan approach to move to a region-wide pay-as-you-throw (PAYT) system (e.g. tags and bags).

#### What do you think about our proposal to move from a planned region-wide PAYT system to a region-wide rates-funded rubbish collection system?

Tell us why:

#### Question B

In addition to how we fund region-wide kerbside rubbish collection, we are also proposing to standardise waste management services and charges across Auckland.

This includes standardising which properties can opt out of council waste services and charges.

#### What do you think about these proposals?

**Standardise the opt-out rules for residential multi-unit developments (10 or more units)**

**Standardise the opt-out rules for residential and lifestyle properties with between two and nine units**

**Standardise the opt-out rules for non-residential properties**

**Apply a minimum base charge to every separately used or inhabited part of a property**

Tell us why:

### 5. Local Boards

### 6. What is important to you?

Do you have feedback on any other issues, including:

- Local board decision-making over local community services (page 53 in the consultation document).

- Tūpuna Maunga Authority Operational Plan 2022/2023 (page 53 in the consultation document).
- Changes to fees and charges (page 53 in the consultation document).

Or is there anything further you would like to give feedback on?

## Important privacy information

The personal information that you provide in this form will be held and protected by Auckland Council in accordance with our privacy policy (available at [aucklandcouncil.govt.nz/privacy](https://aucklandcouncil.govt.nz/privacy) and at our libraries and service centres) and with the Privacy Act 1993. The privacy policy explains how we can use and share your personal information in relation to any interaction you have with the council, and how you can access and correct that information. You should familiarise yourself with this policy before submitting this form.





# 4818



# Annual budget 2022/2023

**Note:** *this version of the feedback form has been created for the purpose of publishing submissions. As such, contact and demographic information has been removed and handwritten submissions have been transcribed.*

## Submitter details

**Organisation (if applicable):**

---

**Your local board:** Albert-Eden

---

## Your feedback

### 1. Climate action targeted rate

To meet our climate ambitions, we must reduce transport emissions in Auckland by 64 per cent by 2030. To address the climate emergency and contribute to this climate goal, we are proposing spending an additional \$1.045 billion (including government funding and other sources) over the next 10 years on a series of targeted actions to reduce emissions and support adaptation. This includes:

- improving transport choice for over one million Aucklanders who will be living within 500 meters of new or improved bus services
- moving to low-emission ferry services
- increasing provision for walking and cycling, and
- increasing tree canopy cover in communities that need it most.

We propose introducing a climate action targeted rate (separate from general rates) to pay for \$574 million of this over the next 10 years. We estimate the targeted rate to be about \$1.12 per week (about \$58 a year) for the median value residential property.

**What do you think of this proposal?** Support

**Tell us why:** In 2019 Auckland city declared a climate emergency. Without this measure and others like it - that declaration amounts to empty words. I want my future and the future of the generations behind me to experience an Auckland and a world where climate anxiety and the negative consequences of climate in action are confined to the history books. Auckland Council must move on this to ensure a sustainable and clean city for the future.

### 2. Managing on-going budget pressures

Due to on-going impacts of COVID-19 on our revenue, and growing inflationary pressure, we are forecasting a budget shortfall of \$85 million for 2022/2023 compared to what was budgeted for in the 10-year Budget 2021-2031. Some of the budget pressures would be ongoing.

We plan to use a range of levers to manage next year's, and on-going, budget pressures, including:

- using the Government's Better Off support package funding
- changing the timing of some capital spending
- implementing cost reductions in the form of efficiency savings and potential reduction in some services
- keeping the previously agreed general rates increase of 3.5 per cent for 2022/2023

- considering the sale or long-term lease of additional non-strategic assets as required. #

**What do you think of our proposal to manage on-going budget pressures?** Support

**Tell us why:**

### 3. Prioritising operating spending

We need to prioritise operating spending to help manage on-going budget pressures. We have proposed a set of criteria to be used when making decisions about cost reductions, including those that could reduce, stop or change some services. #

**What do you think about how we propose to choose which services to reduce, stop or change?** I don't know

**Tell us why:**

### 4. Standardising waste management

#### Question A

Over the next three years we are moving to standardise waste services and charges across Auckland. Currently, some of Auckland pays for rubbish collections on their rates bill, and other parts of Auckland buy bin tags or bags to get their rubbish collected.

We are proposing a move to a region-wide rates funded refuse collection service with a choice of three bin sizes to accommodate different household needs, as this is the most cost-effective, equitable and climate friendly option to achieve waste minimisation outcomes.

This proposal is instead of the current Auckland Waste Management and Minimisation Plan approach to move to a region-wide pay-as-you-throw (PAYT) system (e.g. tags and bags).

**What do you think about our proposal to move from a planned region-wide PAYT system to a region-wide rates-funded rubbish collection system?** Support (prefer rates-funded system)

**Tell us why:** This is an important move for equity, particularly for renters who would take on an extra cost in tip of extremely inflated rental expenses.

#### Question B

In addition to how we fund region-wide kerbside rubbish collection, we are also proposing to standardise waste management services and charges across Auckland.

This includes standardising which properties can opt out of council waste services and charges.

**What do you think about these proposals?**

**Standardise the opt-out rules for residential multi-unit developments (10 or more units)** Support

**Standardise the opt-out rules for residential and lifestyle properties with between two and nine units** Support

**Standardise the opt-out rules for non-residential properties** Support

**Apply a minimum base charge to every separately used or inhabited part of a property** Support

**Tell us why:**

## 5. Local Boards

### Albert-Eden Local Board

**Tell us your thoughts on our proposed priorities for the local board area in 2022/2023 – have we got it right? I support most priorities**

**Tell us why:**

## 6. What is important to you?

**Do you have feedback on any other issues, including:**

- Local board decision-making over local community services (page 53 in the consultation document).
- Tūpuna Maunga Authority Operational Plan 2022/2023 (page 53 in the consultation document).
- Changes to fees and charges (page 53 in the consultation document).

Or is there anything further you would like to give feedback on?

### Important privacy information

The personal information that you provide in this form will be held and protected by Auckland Council in accordance with our privacy policy (available at [aucklandcouncil.govt.nz/privacy](https://aucklandcouncil.govt.nz/privacy) and at our libraries and service centres) and with the Privacy Act 1993. The privacy policy explains how we can use and share your personal information in relation to any interaction you have with the council, and how you can access and correct that information. You should familiarise yourself with this policy before submitting this form.



# 4819



# Annual budget 2022/2023

**Note:** *this version of the feedback form has been created for the purpose of publishing submissions. As such, contact and demographic information has been removed and handwritten submissions have been transcribed.*

## Submitter details

**Organisation (if applicable):**

---

**Your local board:** Albert-Eden

---

## Your feedback

### 1. Climate action targeted rate

To meet our climate ambitions, we must reduce transport emissions in Auckland by 64 per cent by 2030. To address the climate emergency and contribute to this climate goal, we are proposing spending an additional \$1.045 billion (including government funding and other sources) over the next 10 years on a series of targeted actions to reduce emissions and support adaptation. This includes:

- improving transport choice for over one million Aucklanders who will be living within 500 meters of new or improved bus services
- moving to low-emission ferry services
- increasing provision for walking and cycling, and
- increasing tree canopy cover in communities that need it most.

We propose introducing a climate action targeted rate (separate from general rates) to pay for \$574 million of this over the next 10 years. We estimate the targeted rate to be about \$1.12 per week (about \$58 a year) for the median value residential property.

**What do you think of this proposal?** Support

**Tell us why:** More green and trees around the city not only adds to clean air, it makes the city feel less like an "industrial dump and parking lot" to be in.

Better transport is always needed as Auckland becomes a denser city.

### 2. Managing on-going budget pressures

Due to on-going impacts of COVID-19 on our revenue, and growing inflationary pressure, we are forecasting a budget shortfall of \$85 million for 2022/2023 compared to what was budgeted for in the 10-year Budget 2021-2031. Some of the budget pressures would be ongoing.

We plan to use a range of levers to manage next year's, and on-going, budget pressures, including:

- using the Government's Better Off support package funding
- changing the timing of some capital spending
- implementing cost reductions in the form of efficiency savings and potential reduction in some services
- keeping the previously agreed general rates increase of 3.5 per cent for 2022/2023

- considering the sale or long-term lease of additional non-strategic assets as required. #

**What do you think of our proposal to manage on-going budget pressures?** Support

**Tell us why:** Home owners can and should keep up with rising costs of city services.

Do some smart accounting to make money last gogogo

### 3. Prioritising operating spending

We need to prioritise operating spending to help manage on-going budget pressures. We have proposed a set of criteria to be used when making decisions about cost reductions, including those that could reduce, stop or change some services. #

**What do you think about how we propose to choose which services to reduce, stop or change?** Support

**Tell us why:** because why don't you do these budget reviews geared towards cost reduction every year? Cut the bloat, lots of redundant jobs, lots of redundant spending.

### 4. Standardising waste management

#### Question A

Over the next three years we are moving to standardise waste services and charges across Auckland. Currently, some of Auckland pays for rubbish collections on their rates bill, and other parts of Auckland buy bin tags or bags to get their rubbish collected.

We are proposing a move to a region-wide rates funded refuse collection service with a choice of three bin sizes to accommodate different household needs, as this is the most cost-effective, equitable and climate friendly option to achieve waste minimisation outcomes.

This proposal is instead of the current Auckland Waste Management and Minimisation Plan approach to move to a region-wide pay-as-you-throw (PAYT) system (e.g. tags and bags).

**What do you think about our proposal to move from a planned region-wide PAYT system to a region-wide rates-funded rubbish collection system?** I don't know

**Tell us why:** I don't know the details of what's better here. Bags seem to more likely be problematic as people overstuff them and they spill rubbish, plus bins are neater to see by the road than bags.

#### Question B

In addition to how we fund region-wide kerbside rubbish collection, we are also proposing to standardise waste management services and charges across Auckland.

This includes standardising which properties can opt out of council waste services and charges.

**What do you think about these proposals?**

**Standardise the opt-out rules for residential multi-unit developments (10 or more units)** I don't know

**Standardise the opt-out rules for residential and lifestyle properties with between two and nine units** I don't know

**Standardise the opt-out rules for non-residential properties** I don't know

**Apply a minimum base charge to every separately used or inhabited part of a property** I don't know

**Tell us why:**

## 5. Local Boards

### Albert-Eden Local Board

**Tell us your thoughts on our proposed priorities for the local board area in 2022/2023 – have we got it right?** I support all priorities

**Tell us why:** I enjoy parks whenever possible.

## 6. What is important to you?

**Do you have feedback on any other issues, including:**

- Local board decision-making over local community services (page 53 in the consultation document).
- Tūpuna Maunga Authority Operational Plan 2022/2023 (page 53 in the consultation document).
- Changes to fees and charges (page 53 in the consultation document).

Or is there anything further you would like to give feedback on?

I would like to see more move to support self contained camping around Auckland city, which is currently the worst area in the region for that. You have to go way out of the city for any designated spots.

### Important privacy information

The personal information that you provide in this form will be held and protected by Auckland Council in accordance with our privacy policy (available at [aucklandcouncil.govt.nz/privacy](https://aucklandcouncil.govt.nz/privacy) and at our libraries and service centres) and with the Privacy Act 1993. The privacy policy explains how we can use and share your personal information in relation to any interaction you have with the council, and how you can access and correct that information. You should familiarise yourself with this policy before submitting this form.



# 4837



# Annual budget 2022/2023

**Note:** *this version of the feedback form has been created for the purpose of publishing submissions. As such, contact and demographic information has been removed and handwritten submissions have been transcribed.*

## Submitter details

**Organisation (if applicable):**

---

**Your local board:** Albert-Eden

---

## Your feedback

### 1. Climate action targeted rate

To meet our climate ambitions, we must reduce transport emissions in Auckland by 64 per cent by 2030. To address the climate emergency and contribute to this climate goal, we are proposing spending an additional \$1.045 billion (including government funding and other sources) over the next 10 years on a series of targeted actions to reduce emissions and support adaptation. This includes:

- improving transport choice for over one million Aucklanders who will be living within 500 meters of new or improved bus services
- moving to low-emission ferry services
- increasing provision for walking and cycling, and
- increasing tree canopy cover in communities that need it most.

We propose introducing a climate action targeted rate (separate from general rates) to pay for \$574 million of this over the next 10 years. We estimate the targeted rate to be about \$1.12 per week (about \$58 a year) for the median value residential property.

**What do you think of this proposal?** Support

**Tell us why:** Support anything that speeds up mode shift in transportation

### 2. Managing on-going budget pressures

Due to on-going impacts of COVID-19 on our revenue, and growing inflationary pressure, we are forecasting a budget shortfall of \$85 million for 2022/2023 compared to what was budgeted for in the 10-year Budget 2021-2031. Some of the budget pressures would be ongoing.

We plan to use a range of levers to manage next year's, and on-going, budget pressures, including:

- using the Government's Better Off support package funding
- changing the timing of some capital spending
- implementing cost reductions in the form of efficiency savings and potential reduction in some services
- keeping the previously agreed general rates increase of 3.5 per cent for 2022/2023
- considering the sale or long-term lease of additional non-strategic assets as required.#

**What do you think of our proposal to manage on-going budget pressures?** I don't know

Tell us why:

### 3. Prioritising operating spending

We need to prioritise operating spending to help manage on-going budget pressures. We have proposed a set of criteria to be used when making decisions about cost reductions, including those that could reduce, stop or change some services. #

**What do you think about how we propose to choose which services to reduce, stop or change?** I don't know

Tell us why:

### 4. Standardising waste management

#### Question A

Over the next three years we are moving to standardise waste services and charges across Auckland. Currently, some of Auckland pays for rubbish collections on their rates bill, and other parts of Auckland buy bin tags or bags to get their rubbish collected.

We are proposing a move to a region-wide rates funded refuse collection service with a choice of three bin sizes to accommodate different household needs, as this is the most cost-effective, equitable and climate friendly option to achieve waste minimisation outcomes.

This proposal is instead of the current Auckland Waste Management and Minimisation Plan approach to move to a region-wide pay-as-you-throw (PAYT) system (e.g. tags and bags).

**What do you think about our proposal to move from a planned region-wide PAYT system to a region-wide rates-funded rubbish collection system?** Support (prefer rates-funded system)

Tell us why:

#### Question B

In addition to how we fund region-wide kerbside rubbish collection, we are also proposing to standardise waste management services and charges across Auckland.

This includes standardising which properties can opt out of council waste services and charges.

**What do you think about these proposals?**

**Standardise the opt-out rules for residential multi-unit developments (10 or more units)** Support

**Standardise the opt-out rules for residential and lifestyle properties with between two and nine units** I don't know

**Standardise the opt-out rules for non-residential properties** Support

**Apply a minimum base charge to every separately used or inhabited part of a property** I don't know

Tell us why:

### 5. Local Boards

### 6. What is important to you?

**Do you have feedback on any other issues, including:**

- Local board decision-making over local community services (page 53 in the consultation document).
- Tūpuna Maunga Authority Operational Plan 2022/2023 (page 53 in the consultation document).



- Changes to fees and charges (page 53 in the consultation document).

Or is there anything further you would like to give feedback on?

## Important privacy information

The personal information that you provide in this form will be held and protected by Auckland Council in accordance with our privacy policy (available at [aucklandcouncil.govt.nz/privacy](https://aucklandcouncil.govt.nz/privacy) and at our libraries and service centres) and with the Privacy Act 1993. The privacy policy explains how we can use and share your personal information in relation to any interaction you have with the council, and how you can access and correct that information. You should familiarise yourself with this policy before submitting this form.



# 4854



# Annual budget 2022/2023

**Note:** *this version of the feedback form has been created for the purpose of publishing submissions. As such, contact and demographic information has been removed and handwritten submissions have been transcribed.*

## Submitter details

**Organisation (if applicable):**

---

**Your local board:** Albert-Eden

---

## Your feedback

### 1. Climate action targeted rate

To meet our climate ambitions, we must reduce transport emissions in Auckland by 64 per cent by 2030. To address the climate emergency and contribute to this climate goal, we are proposing spending an additional \$1.045 billion (including government funding and other sources) over the next 10 years on a series of targeted actions to reduce emissions and support adaptation. This includes:

- improving transport choice for over one million Aucklanders who will be living within 500 meters of new or improved bus services
- moving to low-emission ferry services
- increasing provision for walking and cycling, and
- increasing tree canopy cover in communities that need it most.

We propose introducing a climate action targeted rate (separate from general rates) to pay for \$574 million of this over the next 10 years. We estimate the targeted rate to be about \$1.12 per week (about \$58 a year) for the median value residential property.

**What do you think of this proposal?** Support

**Tell us why:** Climate Change is a critically urgent threat, and I support Council doing all it can to address reducing greenhouse gas production, increasing carbon capture, building in environmental resilience and preparing for the challenges ahead. Council also has a vital role to support and educate Auckland residents and visitors to be working towards climate mitigation and preparing for change.

### 2. Managing on-going budget pressures

Due to on-going impacts of COVID-19 on our revenue, and growing inflationary pressure, we are forecasting a budget shortfall of \$85 million for 2022/2023 compared to what was budgeted for in the 10-year Budget 2021-2031. Some of the budget pressures would be ongoing.

We plan to use a range of levers to manage next year's, and on-going, budget pressures, including:

- using the Government's Better Off support package funding
- changing the timing of some capital spending
- implementing cost reductions in the form of efficiency savings and potential reduction in some services
- keeping the previously agreed general rates increase of 3.5 per cent for 2022/2023

- considering the sale or long-term lease of additional non-strategic assets as required.#

**What do you think of our proposal to manage on-going budget pressures?** I don't know

**Tell us why:**

### 3. Prioritising operating spending

We need to prioritise operating spending to help manage on-going budget pressures. We have proposed a set of criteria to be used when making decisions about cost reductions, including those that could reduce, stop or change some services.#

**What do you think about how we propose to choose which services to reduce, stop or change?** I don't know

**Tell us why:**

### 4. Standardising waste management

#### Question A

Over the next three years we are moving to standardise waste services and charges across Auckland. Currently, some of Auckland pays for rubbish collections on their rates bill, and other parts of Auckland buy bin tags or bags to get their rubbish collected.

We are proposing a move to a region-wide rates funded refuse collection service with a choice of three bin sizes to accommodate different household needs, as this is the most cost-effective, equitable and climate friendly option to achieve waste minimisation outcomes.

This proposal is instead of the current Auckland Waste Management and Minimisation Plan approach to move to a region-wide pay-as-you-throw (PAYT) system (e.g. tags and bags).

**What do you think about our proposal to move from a planned region-wide PAYT system to a region-wide rates-funded rubbish collection system?** Support (prefer rates-funded system)

**Tell us why:**

#### Question B

In addition to how we fund region-wide kerbside rubbish collection, we are also proposing to standardise waste management services and charges across Auckland.

This includes standardising which properties can opt out of council waste services and charges.

**What do you think about these proposals?**

**Standardise the opt-out rules for residential multi-unit developments (10 or more units)** I don't know

**Standardise the opt-out rules for residential and lifestyle properties with between two and nine units** I don't know

**Standardise the opt-out rules for non-residential properties** I don't know

**Apply a minimum base charge to every separately used or inhabited part of a property** I don't know

**Tell us why:**

### 5. Local Boards

### 6. What is important to you?

**Do you have feedback on any other issues, including:**

- Local board decision-making over local community services (page 53 in the consultation document).
- Tūpuna Maunga Authority Operational Plan 2022/2023 (page 53 in the consultation document).
- Changes to fees and charges (page 53 in the consultation document).

Or is there anything further you would like to give feedback on?

### Important privacy information

The personal information that you provide in this form will be held and protected by Auckland Council in accordance with our privacy policy (available at [aucklandcouncil.govt.nz/privacy](https://aucklandcouncil.govt.nz/privacy) and at our libraries and service centres) and with the Privacy Act 1993. The privacy policy explains how we can use and share your personal information in relation to any interaction you have with the council, and how you can access and correct that information. You should familiarise yourself with this policy before submitting this form.



# 4868



# Annual budget 2022/2023

**Note:** *this version of the feedback form has been created for the purpose of publishing submissions. As such, contact and demographic information has been removed and handwritten submissions have been transcribed.*

## Submitter details

**Organisation (if applicable):**

---

**Your local board:** Albert-Eden

---

## Your feedback

### 1. Climate action targeted rate

To meet our climate ambitions, we must reduce transport emissions in Auckland by 64 per cent by 2030. To address the climate emergency and contribute to this climate goal, we are proposing spending an additional \$1.045 billion (including government funding and other sources) over the next 10 years on a series of targeted actions to reduce emissions and support adaptation. This includes:

- improving transport choice for over one million Aucklanders who will be living within 500 meters of new or improved bus services
- moving to low-emission ferry services
- increasing provision for walking and cycling, and
- increasing tree canopy cover in communities that need it most.

We propose introducing a climate action targeted rate (separate from general rates) to pay for \$574 million of this over the next 10 years. We estimate the targeted rate to be about \$1.12 per week (about \$58 a year) for the median value residential property.

**What do you think of this proposal?** Support

**Tell us why:** Because we need to take some urgent and meaningful action to tackle climate change.

### 2. Managing on-going budget pressures

Due to on-going impacts of COVID-19 on our revenue, and growing inflationary pressure, we are forecasting a budget shortfall of \$85 million for 2022/2023 compared to what was budgeted for in the 10-year Budget 2021-2031. Some of the budget pressures would be ongoing.

We plan to use a range of levers to manage next year's, and on-going, budget pressures, including:

- using the Government's Better Off support package funding
- changing the timing of some capital spending
- implementing cost reductions in the form of efficiency savings and potential reduction in some services
- keeping the previously agreed general rates increase of 3.5 per cent for 2022/2023
- considering the sale or long-term lease of additional non-strategic assets as required.#

**What do you think of our proposal to manage on-going budget pressures?** Support

Tell us why:

### 3. Prioritising operating spending

We need to prioritise operating spending to help manage on-going budget pressures. We have proposed a set of criteria to be used when making decisions about cost reductions, including those that could reduce, stop or change some services. #

**What do you think about how we propose to choose which services to reduce, stop or change? Support**

Tell us why:

### 4. Standardising waste management

#### Question A

Over the next three years we are moving to standardise waste services and charges across Auckland. Currently, some of Auckland pays for rubbish collections on their rates bill, and other parts of Auckland buy bin tags or bags to get their rubbish collected.

We are proposing a move to a region-wide rates funded refuse collection service with a choice of three bin sizes to accommodate different household needs, as this is the most cost-effective, equitable and climate friendly option to achieve waste minimisation outcomes.

This proposal is instead of the current Auckland Waste Management and Minimisation Plan approach to move to a region-wide pay-as-you-throw (PAYT) system (e.g. tags and bags).

**What do you think about our proposal to move from a planned region-wide PAYT system to a region-wide rates-funded rubbish collection system? Support (prefer rates-funded system)**

Tell us why: Don't believe a PAYT system will work.

#### Question B

In addition to how we fund region-wide kerbside rubbish collection, we are also proposing to standardise waste management services and charges across Auckland.

This includes standardising which properties can opt out of council waste services and charges.

**What do you think about these proposals?**

**Standardise the opt-out rules for residential multi-unit developments (10 or more units)** Support

**Standardise the opt-out rules for residential and lifestyle properties with between two and nine units** Support

**Standardise the opt-out rules for non-residential properties** Support

**Apply a minimum base charge to every separately used or inhabited part of a property** Support

Tell us why:

### 5. Local Boards

#### Albert-Eden Local Board

**Tell us your thoughts on our proposed priorities for the local board area in 2022/2023 – have we got it right? I support all priorities**

Tell us why:

## 6. What is important to you?

**Do you have feedback on any other issues, including:**

- Local board decision-making over local community services (page 53 in the consultation document).
- Tūpuna Maunga Authority Operational Plan 2022/2023 (page 53 in the consultation document).
- Changes to fees and charges (page 53 in the consultation document).

Or is there anything further you would like to give feedback on?

### Important privacy information

The personal information that you provide in this form will be held and protected by Auckland Council in accordance with our privacy policy (available at [aucklandcouncil.govt.nz/privacy](https://aucklandcouncil.govt.nz/privacy) and at our libraries and service centres) and with the Privacy Act 1993. The privacy policy explains how we can use and share your personal information in relation to any interaction you have with the council, and how you can access and correct that information. You should familiarise yourself with this policy before submitting this form.



# 4881



# Annual budget 2022/2023

**Note:** *this version of the feedback form has been created for the purpose of publishing submissions. As such, contact and demographic information has been removed and handwritten submissions have been transcribed.*

## Submitter details

**Organisation (if applicable):**

---

**Your local board:** Albert-Eden

---

## Your feedback

### 1. Climate action targeted rate

To meet our climate ambitions, we must reduce transport emissions in Auckland by 64 per cent by 2030. To address the climate emergency and contribute to this climate goal, we are proposing spending an additional \$1.045 billion (including government funding and other sources) over the next 10 years on a series of targeted actions to reduce emissions and support adaptation. This includes:

- improving transport choice for over one million Aucklanders who will be living within 500 meters of new or improved bus services
- moving to low-emission ferry services
- increasing provision for walking and cycling, and
- increasing tree canopy cover in communities that need it most.

We propose introducing a climate action targeted rate (separate from general rates) to pay for \$574 million of this over the next 10 years. We estimate the targeted rate to be about \$1.12 per week (about \$58 a year) for the median value residential property.

**What do you think of this proposal?** Support

**Tell us why:** Because the world is going to die if we don't Need real climate action now. Feels like a tangible way to get money publicly. Not expensive.

### 2. Managing on-going budget pressures

Due to on-going impacts of COVID-19 on our revenue, and growing inflationary pressure, we are forecasting a budget shortfall of \$85 million for 2022/2023 compared to what was budgeted for in the 10-year Budget 2021-2031. Some of the budget pressures would be ongoing.

We plan to use a range of levers to manage next year's, and on-going, budget pressures, including:

- using the Government's Better Off support package funding
- changing the timing of some capital spending
- implementing cost reductions in the form of efficiency savings and potential reduction in some services
- keeping the previously agreed general rates increase of 3.5 per cent for 2022/2023
- considering the sale or long-term lease of additional non-strategic assets as required.#



**What do you think of our proposal to manage on-going budget pressures?** Support

**Tell us why:**

### 3. Prioritising operating spending

We need to prioritise operating spending to help manage on-going budget pressures. We have proposed a set of criteria to be used when making decisions about cost reductions, including those that could reduce, stop or change some services.##

**What do you think about how we propose to choose which services to reduce, stop or change?** Other

**Tell us why:** It depends on whether you are undercutting indigenous or climate positive budgeting to serve the economy. Always put climate and decolonial practise first

### 4. Standardising waste management

#### Question A

Over the next three years we are moving to standardise waste services and charges across Auckland. Currently, some of Auckland pays for rubbish collections on their rates bill, and other parts of Auckland buy bin tags or bags to get their rubbish collected.

We are proposing a move to a region-wide rates funded refuse collection service with a choice of three bin sizes to accommodate different household needs, as this is the most cost-effective, equitable and climate friendly option to achieve waste minimisation outcomes.

This proposal is instead of the current Auckland Waste Management and Minimisation Plan approach to move to a region-wide pay-as-you-throw (PAYT) system (e.g. tags and bags).

**What do you think about our proposal to move from a planned region-wide PAYT system to a region-wide rates-funded rubbish collection system?** Support (prefer rates-funded system)

**Tell us why:** Makes more sense and waste management should be streamlined into a national system

#### Question B

In addition to how we fund region-wide kerbside rubbish collection, we are also proposing to standardise waste management services and charges across Auckland.

This includes standardising which properties can opt out of council waste services and charges.

**What do you think about these proposals?**

**Standardise the opt-out rules for residential multi-unit developments (10 or more units)** Support

**Standardise the opt-out rules for residential and lifestyle properties with between two and nine units** Support

**Standardise the opt-out rules for non-residential properties** Support

**Apply a minimum base charge to every separately used or inhabited part of a property** Support

**Tell us why:**

### 5. Local Boards

#### Albert-Eden Local Board

**Tell us your thoughts on our proposed priorities for the local board area in 2022/2023 – have we got it right?** I support most priorities

**Tell us why:** Need to be more centred towards funding indigenous led projects for the climate and making sure that these are privileged over white man's opinions

## 6. What is important to you?

**Do you have feedback on any other issues, including:**

- Local board decision-making over local community services (page 53 in the consultation document).
- Tūpuna Maunga Authority Operational Plan 2022/2023 (page 53 in the consultation document).
- Changes to fees and charges (page 53 in the consultation document).

Or is there anything further you would like to give feedback on?

## Important privacy information

The personal information that you provide in this form will be held and protected by Auckland Council in accordance with our privacy policy (available at [aucklandcouncil.govt.nz/privacy](https://aucklandcouncil.govt.nz/privacy) and at our libraries and service centres) and with the Privacy Act 1993. The privacy policy explains how we can use and share your personal information in relation to any interaction you have with the council, and how you can access and correct that information. You should familiarise yourself with this policy before submitting this form.



# 4883



# Annual budget 2022/2023

**Note:** *this version of the feedback form has been created for the purpose of publishing submissions. As such, contact and demographic information has been removed and handwritten submissions have been transcribed.*

## Submitter details

**Organisation (if applicable):**

---

**Your local board:** Albert-Eden

---

## Your feedback

### 1. Climate action targeted rate

To meet our climate ambitions, we must reduce transport emissions in Auckland by 64 per cent by 2030. To address the climate emergency and contribute to this climate goal, we are proposing spending an additional \$1.045 billion (including government funding and other sources) over the next 10 years on a series of targeted actions to reduce emissions and support adaptation. This includes:

- improving transport choice for over one million Aucklanders who will be living within 500 meters of new or improved bus services
- moving to low-emission ferry services
- increasing provision for walking and cycling, and
- increasing tree canopy cover in communities that need it most.

We propose introducing a climate action targeted rate (separate from general rates) to pay for \$574 million of this over the next 10 years. We estimate the targeted rate to be about \$1.12 per week (about \$58 a year) for the median value residential property.

**What do you think of this proposal?** Support

**Tell us why:**

### 2. Managing on-going budget pressures

Due to on-going impacts of COVID-19 on our revenue, and growing inflationary pressure, we are forecasting a budget shortfall of \$85 million for 2022/2023 compared to what was budgeted for in the 10-year Budget 2021-2031. Some of the budget pressures would be ongoing.

We plan to use a range of levers to manage next year's, and on-going, budget pressures, including:

- using the Government's Better Off support package funding
- changing the timing of some capital spending
- implementing cost reductions in the form of efficiency savings and potential reduction in some services
- keeping the previously agreed general rates increase of 3.5 per cent for 2022/2023
- considering the sale or long-term lease of additional non-strategic assets as required.#

**What do you think of our proposal to manage on-going budget pressures?** Support

**Tell us why:**

### 3. Prioritising operating spending

We need to prioritise operating spending to help manage on-going budget pressures. We have proposed a set of criteria to be used when making decisions about cost reductions, including those that could reduce, stop or change some services. #

**What do you think about how we propose to choose which services to reduce, stop or change?** I don't know

**Tell us why:**

### 4. Standardising waste management

#### Question A

Over the next three years we are moving to standardise waste services and charges across Auckland. Currently, some of Auckland pays for rubbish collections on their rates bill, and other parts of Auckland buy bin tags or bags to get their rubbish collected.

We are proposing a move to a region-wide rates funded refuse collection service with a choice of three bin sizes to accommodate different household needs, as this is the most cost-effective, equitable and climate friendly option to achieve waste minimisation outcomes.

This proposal is instead of the current Auckland Waste Management and Minimisation Plan approach to move to a region-wide pay-as-you-throw (PAYT) system (e.g. tags and bags).

**What do you think about our proposal to move from a planned region-wide PAYT system to a region-wide rates-funded rubbish collection system?** Do not support (prefer PAYT system)

**Tell us why:**

#### Question B

In addition to how we fund region-wide kerbside rubbish collection, we are also proposing to standardise waste management services and charges across Auckland.

This includes standardising which properties can opt out of council waste services and charges.

**What do you think about these proposals?**

**Standardise the opt-out rules for residential multi-unit developments (10 or more units)** Support

**Standardise the opt-out rules for residential and lifestyle properties with between two and nine units** Support

**Standardise the opt-out rules for non-residential properties** Support

**Apply a minimum base charge to every separately used or inhabited part of a property** Support

**Tell us why:**

### 5. Local Boards

#### Albert-Eden Local Board

**Tell us your thoughts on our proposed priorities for the local board area in 2022/2023 – have we got it right?** I support all priorities

**Tell us why:**

## 6. What is important to you?

**Do you have feedback on any other issues, including:**

- Local board decision-making over local community services (page 53 in the consultation document).
- Tūpuna Maunga Authority Operational Plan 2022/2023 (page 53 in the consultation document).
- Changes to fees and charges (page 53 in the consultation document).

Or is there anything further you would like to give feedback on?

### Important privacy information

The personal information that you provide in this form will be held and protected by Auckland Council in accordance with our privacy policy (available at [aucklandcouncil.govt.nz/privacy](https://aucklandcouncil.govt.nz/privacy) and at our libraries and service centres) and with the Privacy Act 1993. The privacy policy explains how we can use and share your personal information in relation to any interaction you have with the council, and how you can access and correct that information. You should familiarise yourself with this policy before submitting this form.



# 4885



# Annual budget 2022/2023

**Note:** *this version of the feedback form has been created for the purpose of publishing submissions. As such, contact and demographic information has been removed and handwritten submissions have been transcribed.*

## Submitter details

**Organisation (if applicable):**

---

**Your local board:** Albert-Eden

---

## Your feedback

### 1. Climate action targeted rate

To meet our climate ambitions, we must reduce transport emissions in Auckland by 64 per cent by 2030. To address the climate emergency and contribute to this climate goal, we are proposing spending an additional \$1.045 billion (including government funding and other sources) over the next 10 years on a series of targeted actions to reduce emissions and support adaptation. This includes:

- improving transport choice for over one million Aucklanders who will be living within 500 meters of new or improved bus services
- moving to low-emission ferry services
- increasing provision for walking and cycling, and
- increasing tree canopy cover in communities that need it most.

We propose introducing a climate action targeted rate (separate from general rates) to pay for \$574 million of this over the next 10 years. We estimate the targeted rate to be about \$1.12 per week (about \$58 a year) for the median value residential property.

**What do you think of this proposal?** Do not support

**Tell us why:**

### 2. Managing on-going budget pressures

Due to on-going impacts of COVID-19 on our revenue, and growing inflationary pressure, we are forecasting a budget shortfall of \$85 million for 2022/2023 compared to what was budgeted for in the 10-year Budget 2021-2031. Some of the budget pressures would be ongoing.

We plan to use a range of levers to manage next year's, and on-going, budget pressures, including:

- using the Government's Better Off support package funding
- changing the timing of some capital spending
- implementing cost reductions in the form of efficiency savings and potential reduction in some services
- keeping the previously agreed general rates increase of 3.5 per cent for 2022/2023
- considering the sale or long-term lease of additional non-strategic assets as required.#

**What do you think of our proposal to manage on-going budget pressures?** Do not support

**Tell us why:**

### 3. Prioritising operating spending

We need to prioritise operating spending to help manage on-going budget pressures. We have proposed a set of criteria to be used when making decisions about cost reductions, including those that could reduce, stop or change some services. #

**What do you think about how we propose to choose which services to reduce, stop or change? Support**

**Tell us why:**

### 4. Standardising waste management

#### Question A

Over the next three years we are moving to standardise waste services and charges across Auckland. Currently, some of Auckland pays for rubbish collections on their rates bill, and other parts of Auckland buy bin tags or bags to get their rubbish collected.

We are proposing a move to a region-wide rates funded refuse collection service with a choice of three bin sizes to accommodate different household needs, as this is the most cost-effective, equitable and climate friendly option to achieve waste minimisation outcomes.

This proposal is instead of the current Auckland Waste Management and Minimisation Plan approach to move to a region-wide pay-as-you-throw (PAYT) system (e.g. tags and bags).

**What do you think about our proposal to move from a planned region-wide PAYT system to a region-wide rates-funded rubbish collection system? Support (prefer rates-funded system)**

**Tell us why:**

#### Question B

In addition to how we fund region-wide kerbside rubbish collection, we are also proposing to standardise waste management services and charges across Auckland.

This includes standardising which properties can opt out of council waste services and charges.

**What do you think about these proposals?**

**Standardise the opt-out rules for residential multi-unit developments (10 or more units)** Support

**Standardise the opt-out rules for residential and lifestyle properties with between two and nine units** Support

**Standardise the opt-out rules for non-residential properties** Support

**Apply a minimum base charge to every separately used or inhabited part of a property** Support

**Tell us why:**

### 5. Local Boards

#### Albert-Eden Local Board

**Tell us your thoughts on our proposed priorities for the local board area in 2022/2023 – have we got it right? I do not support any priorities**

**Tell us why:**

## 6. What is important to you?

**Do you have feedback on any other issues, including:**

- Local board decision-making over local community services (page 53 in the consultation document).
- Tūpuna Maunga Authority Operational Plan 2022/2023 (page 53 in the consultation document).
- Changes to fees and charges (page 53 in the consultation document).

Or is there anything further you would like to give feedback on?

### Important privacy information

The personal information that you provide in this form will be held and protected by Auckland Council in accordance with our privacy policy (available at [aucklandcouncil.govt.nz/privacy](https://aucklandcouncil.govt.nz/privacy) and at our libraries and service centres) and with the Privacy Act 1993. The privacy policy explains how we can use and share your personal information in relation to any interaction you have with the council, and how you can access and correct that information. You should familiarise yourself with this policy before submitting this form.





# 4888



# Annual budget 2022/2023

**Note:** *this version of the feedback form has been created for the purpose of publishing submissions. As such, contact and demographic information has been removed and handwritten submissions have been transcribed.*

## Submitter details

**Organisation (if applicable):**

---

**Your local board:** Albert-Eden

---

## Your feedback

### 1. Climate action targeted rate

To meet our climate ambitions, we must reduce transport emissions in Auckland by 64 per cent by 2030. To address the climate emergency and contribute to this climate goal, we are proposing spending an additional \$1.045 billion (including government funding and other sources) over the next 10 years on a series of targeted actions to reduce emissions and support adaptation. This includes:

- improving transport choice for over one million Aucklanders who will be living within 500 meters of new or improved bus services
- moving to low-emission ferry services
- increasing provision for walking and cycling, and
- increasing tree canopy cover in communities that need it most.

We propose introducing a climate action targeted rate (separate from general rates) to pay for \$574 million of this over the next 10 years. We estimate the targeted rate to be about \$1.12 per week (about \$58 a year) for the median value residential property.

**What do you think of this proposal?** Support

**Tell us why:** It is essential to create the funds necessary to complete the council's climate ambitions.

### 2. Managing on-going budget pressures

Due to on-going impacts of COVID-19 on our revenue, and growing inflationary pressure, we are forecasting a budget shortfall of \$85 million for 2022/2023 compared to what was budgeted for in the 10-year Budget 2021-2031. Some of the budget pressures would be ongoing.

We plan to use a range of levers to manage next year's, and on-going, budget pressures, including:

- using the Government's Better Off support package funding
- changing the timing of some capital spending
- implementing cost reductions in the form of efficiency savings and potential reduction in some services
- keeping the previously agreed general rates increase of 3.5 per cent for 2022/2023
- considering the sale or long-term lease of additional non-strategic assets as required.#

**What do you think of our proposal to manage on-going budget pressures?** I don't know

**Tell us why:**

### 3. Prioritising operating spending

We need to prioritise operating spending to help manage on-going budget pressures. We have proposed a set of criteria to be used when making decisions about cost reductions, including those that could reduce, stop or change some services. #

**What do you think about how we propose to choose which services to reduce, stop or change?** I don't know

**Tell us why:**

### 4. Standardising waste management

#### Question A

Over the next three years we are moving to standardise waste services and charges across Auckland. Currently, some of Auckland pays for rubbish collections on their rates bill, and other parts of Auckland buy bin tags or bags to get their rubbish collected.

We are proposing a move to a region-wide rates funded refuse collection service with a choice of three bin sizes to accommodate different household needs, as this is the most cost-effective, equitable and climate friendly option to achieve waste minimisation outcomes.

This proposal is instead of the current Auckland Waste Management and Minimisation Plan approach to move to a region-wide pay-as-you-throw (PAYT) system (e.g. tags and bags).

**What do you think about our proposal to move from a planned region-wide PAYT system to a region-wide rates-funded rubbish collection system?** Support (prefer rates-funded system)

**Tell us why:**

#### Question B

In addition to how we fund region-wide kerbside rubbish collection, we are also proposing to standardise waste management services and charges across Auckland.

This includes standardising which properties can opt out of council waste services and charges.

**What do you think about these proposals?**

**Standardise the opt-out rules for residential multi-unit developments (10 or more units)** Support

**Standardise the opt-out rules for residential and lifestyle properties with between two and nine units** Support

**Standardise the opt-out rules for non-residential properties** Support

**Apply a minimum base charge to every separately used or inhabited part of a property** Support

**Tell us why:**

### 5. Local Boards

#### Albert-Eden Local Board

**Tell us your thoughts on our proposed priorities for the local board area in 2022/2023 – have we got it right?** I support all priorities

**Tell us why:**

## 6. What is important to you?

**Do you have feedback on any other issues, including:**

- Local board decision-making over local community services (page 53 in the consultation document).
- Tūpuna Maunga Authority Operational Plan 2022/2023 (page 53 in the consultation document).
- Changes to fees and charges (page 53 in the consultation document).

Or is there anything further you would like to give feedback on?

### Important privacy information

The personal information that you provide in this form will be held and protected by Auckland Council in accordance with our privacy policy (available at [aucklandcouncil.govt.nz/privacy](https://aucklandcouncil.govt.nz/privacy) and at our libraries and service centres) and with the Privacy Act 1993. The privacy policy explains how we can use and share your personal information in relation to any interaction you have with the council, and how you can access and correct that information. You should familiarise yourself with this policy before submitting this form.



# 4889



# Annual budget 2022/2023

**Note:** *this version of the feedback form has been created for the purpose of publishing submissions. As such, contact and demographic information has been removed and handwritten submissions have been transcribed.*

## Submitter details

**Organisation (if applicable):**

---

**Your local board:** Albert-Eden

---

## Your feedback

### 1. Climate action targeted rate

To meet our climate ambitions, we must reduce transport emissions in Auckland by 64 per cent by 2030. To address the climate emergency and contribute to this climate goal, we are proposing spending an additional \$1.045 billion (including government funding and other sources) over the next 10 years on a series of targeted actions to reduce emissions and support adaptation. This includes:

- improving transport choice for over one million Aucklanders who will be living within 500 meters of new or improved bus services
- moving to low-emission ferry services
- increasing provision for walking and cycling, and
- increasing tree canopy cover in communities that need it most.

We propose introducing a climate action targeted rate (separate from general rates) to pay for \$574 million of this over the next 10 years. We estimate the targeted rate to be about \$1.12 per week (about \$58 a year) for the median value residential property.

**What do you think of this proposal?** Support

**Tell us why:** I have lived and grown up in Auckland, and am proud to call New Zealand home. At 24 it is scary to think that a habitable planet may not be here for my children or grandchildren, and I want to do all I can to combat the crisis.

### 2. Managing on-going budget pressures

Due to on-going impacts of COVID-19 on our revenue, and growing inflationary pressure, we are forecasting a budget shortfall of \$85 million for 2022/2023 compared to what was budgeted for in the 10-year Budget 2021-2031. Some of the budget pressures would be ongoing.

We plan to use a range of levers to manage next year's, and on-going, budget pressures, including:

- using the Government's Better Off support package funding
- changing the timing of some capital spending
- implementing cost reductions in the form of efficiency savings and potential reduction in some services
- keeping the previously agreed general rates increase of 3.5 per cent for 2022/2023
- considering the sale or long-term lease of additional non-strategic assets as required.#

**What do you think of our proposal to manage on-going budget pressures?** Support

**Tell us why:** We need to do what we can. This seems like a reasonable proposition to find funding.

### 3. Prioritising operating spending

We need to prioritise operating spending to help manage on-going budget pressures. We have proposed a set of criteria to be used when making decisions about cost reductions, including those that could reduce, stop or change some services.##

**What do you think about how we propose to choose which services to reduce, stop or change?** Support

**Tell us why:** The climate crisis should be priority.

### 4. Standardising waste management

#### Question A

Over the next three years we are moving to standardise waste services and charges across Auckland. Currently, some of Auckland pays for rubbish collections on their rates bill, and other parts of Auckland buy bin tags or bags to get their rubbish collected.

We are proposing a move to a region-wide rates funded refuse collection service with a choice of three bin sizes to accommodate different household needs, as this is the most cost-effective, equitable and climate friendly option to achieve waste minimisation outcomes.

This proposal is instead of the current Auckland Waste Management and Minimisation Plan approach to move to a region-wide pay-as-you-throw (PAYT) system (e.g. tags and bags).

**What do you think about our proposal to move from a planned region-wide PAYT system to a region-wide rates-funded rubbish collection system?** Support (prefer rates-funded system)

**Tell us why:** I support this if it makes the process easier and will increase revenue from rates for GOVT.

#### Question B

In addition to how we fund region-wide kerbside rubbish collection, we are also proposing to standardise waste management services and charges across Auckland.

This includes standardising which properties can opt out of council waste services and charges.

**What do you think about these proposals?**

**Standardise the opt-out rules for residential multi-unit developments (10 or more units)** Support

**Standardise the opt-out rules for residential and lifestyle properties with between two and nine units** Support

**Standardise the opt-out rules for non-residential properties** Support

**Apply a minimum base charge to every separately used or inhabited part of a property** Support

**Tell us why:**

### 5. Local Boards

#### Albert-Eden Local Board

**Tell us your thoughts on our proposed priorities for the local board area in 2022/2023 – have we got it right?** I support all priorities

**Tell us why:** All propositions seem fair and I support doing what we can for the climate crisis and our environment.

## 6. What is important to you?

**Do you have feedback on any other issues, including:**

- Local board decision-making over local community services (page 53 in the consultation document).
- Tūpuna Maunga Authority Operational Plan 2022/2023 (page 53 in the consultation document).
- Changes to fees and charges (page 53 in the consultation document).

Or is there anything further you would like to give feedback on?

### Important privacy information

The personal information that you provide in this form will be held and protected by Auckland Council in accordance with our privacy policy (available at [aucklandcouncil.govt.nz/privacy](https://aucklandcouncil.govt.nz/privacy) and at our libraries and service centres) and with the Privacy Act 1993. The privacy policy explains how we can use and share your personal information in relation to any interaction you have with the council, and how you can access and correct that information. You should familiarise yourself with this policy before submitting this form.



# 4898



# Annual budget 2022/2023

**Note:** *this version of the feedback form has been created for the purpose of publishing submissions. As such, contact and demographic information has been removed and handwritten submissions have been transcribed.*

## Submitter details

**Organisation (if applicable):**

---

**Your local board:** Albert-Eden

---

## Your feedback

### 1. Climate action targeted rate

To meet our climate ambitions, we must reduce transport emissions in Auckland by 64 per cent by 2030. To address the climate emergency and contribute to this climate goal, we are proposing spending an additional \$1.045 billion (including government funding and other sources) over the next 10 years on a series of targeted actions to reduce emissions and support adaptation. This includes:

- improving transport choice for over one million Aucklanders who will be living within 500 meters of new or improved bus services
- moving to low-emission ferry services
- increasing provision for walking and cycling, and
- increasing tree canopy cover in communities that need it most.

We propose introducing a climate action targeted rate (separate from general rates) to pay for \$574 million of this over the next 10 years. We estimate the targeted rate to be about \$1.12 per week (about \$58 a year) for the median value residential property.

**What do you think of this proposal?** Support

**Tell us why:** We need to move fast to address climate change and make our city more liveable and equitable.

### 2. Managing on-going budget pressures

Due to on-going impacts of COVID-19 on our revenue, and growing inflationary pressure, we are forecasting a budget shortfall of \$85 million for 2022/2023 compared to what was budgeted for in the 10-year Budget 2021-2031. Some of the budget pressures would be ongoing.

We plan to use a range of levers to manage next year's, and on-going, budget pressures, including:

- using the Government's Better Off support package funding
- changing the timing of some capital spending
- implementing cost reductions in the form of efficiency savings and potential reduction in some services
- keeping the previously agreed general rates increase of 3.5 per cent for 2022/2023
- considering the sale or long-term lease of additional non-strategic assets as required.#

**What do you think of our proposal to manage on-going budget pressures?** Do not support

**Tell us why:** It's not fair to make future generations suffer so we can cut costs now.

### 3. Prioritising operating spending

We need to prioritise operating spending to help manage on-going budget pressures. We have proposed a set of criteria to be used when making decisions about cost reductions, including those that could reduce, stop or change some services. #

**What do you think about how we propose to choose which services to reduce, stop or change?** I don't know

**Tell us why:**

### 4. Standardising waste management

#### Question A

Over the next three years we are moving to standardise waste services and charges across Auckland. Currently, some of Auckland pays for rubbish collections on their rates bill, and other parts of Auckland buy bin tags or bags to get their rubbish collected.

We are proposing a move to a region-wide rates funded refuse collection service with a choice of three bin sizes to accommodate different household needs, as this is the most cost-effective, equitable and climate friendly option to achieve waste minimisation outcomes.

This proposal is instead of the current Auckland Waste Management and Minimisation Plan approach to move to a region-wide pay-as-you-throw (PAYT) system (e.g. tags and bags).

**What do you think about our proposal to move from a planned region-wide PAYT system to a region-wide rates-funded rubbish collection system?** I don't know

**Tell us why:**

#### Question B

In addition to how we fund region-wide kerbside rubbish collection, we are also proposing to standardise waste management services and charges across Auckland.

This includes standardising which properties can opt out of council waste services and charges.

**What do you think about these proposals?**

**Standardise the opt-out rules for residential multi-unit developments (10 or more units)** I don't know

**Standardise the opt-out rules for residential and lifestyle properties with between two and nine units** I don't know

**Standardise the opt-out rules for non-residential properties** I don't know

**Apply a minimum base charge to every separately used or inhabited part of a property**

**Tell us why:**

### 5. Local Boards

#### Albert-Eden Local Board

**Tell us your thoughts on our proposed priorities for the local board area in 2022/2023 – have we got it right?** I don't know

**Tell us why:**



## 6. What is important to you?

**Do you have feedback on any other issues, including:**

- Local board decision-making over local community services (page 53 in the consultation document).
- Tūpuna Maunga Authority Operational Plan 2022/2023 (page 53 in the consultation document).
- Changes to fees and charges (page 53 in the consultation document).

Or is there anything further you would like to give feedback on?

### Important privacy information

The personal information that you provide in this form will be held and protected by Auckland Council in accordance with our privacy policy (available at [aucklandcouncil.govt.nz/privacy](https://aucklandcouncil.govt.nz/privacy) and at our libraries and service centres) and with the Privacy Act 1993. The privacy policy explains how we can use and share your personal information in relation to any interaction you have with the council, and how you can access and correct that information. You should familiarise yourself with this policy before submitting this form.



# 4904



# Annual budget 2022/2023

**Note:** *this version of the feedback form has been created for the purpose of publishing submissions. As such, contact and demographic information has been removed and handwritten submissions have been transcribed.*

## Submitter details

**Organisation (if applicable):**

---

**Your local board:** Albert-Eden

---

## Your feedback

### 1. Climate action targeted rate

To meet our climate ambitions, we must reduce transport emissions in Auckland by 64 per cent by 2030. To address the climate emergency and contribute to this climate goal, we are proposing spending an additional \$1.045 billion (including government funding and other sources) over the next 10 years on a series of targeted actions to reduce emissions and support adaptation. This includes:

- improving transport choice for over one million Aucklanders who will be living within 500 meters of new or improved bus services
- moving to low-emission ferry services
- increasing provision for walking and cycling, and
- increasing tree canopy cover in communities that need it most.

We propose introducing a climate action targeted rate (separate from general rates) to pay for \$574 million of this over the next 10 years. We estimate the targeted rate to be about \$1.12 per week (about \$58 a year) for the median value residential property.

**What do you think of this proposal?** I don't know

**Tell us why:**

### 2. Managing on-going budget pressures

Due to on-going impacts of COVID-19 on our revenue, and growing inflationary pressure, we are forecasting a budget shortfall of \$85 million for 2022/2023 compared to what was budgeted for in the 10-year Budget 2021-2031. Some of the budget pressures would be ongoing.

We plan to use a range of levers to manage next year's, and on-going, budget pressures, including:

- using the Government's Better Off support package funding
- changing the timing of some capital spending
- implementing cost reductions in the form of efficiency savings and potential reduction in some services
- keeping the previously agreed general rates increase of 3.5 per cent for 2022/2023
- considering the sale or long-term lease of additional non-strategic assets as required.#

**What do you think of our proposal to manage on-going budget pressures?** Do not support

Tell us why:

### 3. Prioritising operating spending

We need to prioritise operating spending to help manage on-going budget pressures. We have proposed a set of criteria to be used when making decisions about cost reductions, including those that could reduce, stop or change some services. #

**What do you think about how we propose to choose which services to reduce, stop or change?** I don't know

Tell us why:

### 4. Standardising waste management

#### Question A

Over the next three years we are moving to standardise waste services and charges across Auckland. Currently, some of Auckland pays for rubbish collections on their rates bill, and other parts of Auckland buy bin tags or bags to get their rubbish collected.

We are proposing a move to a region-wide rates funded refuse collection service with a choice of three bin sizes to accommodate different household needs, as this is the most cost-effective, equitable and climate friendly option to achieve waste minimisation outcomes.

This proposal is instead of the current Auckland Waste Management and Minimisation Plan approach to move to a region-wide pay-as-you-throw (PAYT) system (e.g. tags and bags).

**What do you think about our proposal to move from a planned region-wide PAYT system to a region-wide rates-funded rubbish collection system?** Support (prefer rates-funded system)

Tell us why:

#### Question B

In addition to how we fund region-wide kerbside rubbish collection, we are also proposing to standardise waste management services and charges across Auckland.

This includes standardising which properties can opt out of council waste services and charges.

**What do you think about these proposals?**

**Standardise the opt-out rules for residential multi-unit developments (10 or more units)** I don't know

**Standardise the opt-out rules for residential and lifestyle properties with between two and nine units** I don't know

**Standardise the opt-out rules for non-residential properties** I don't know

**Apply a minimum base charge to every separately used or inhabited part of a property** I don't know

Tell us why:

### 5. Local Boards

### 6. What is important to you?

**Do you have feedback on any other issues, including:**

- Local board decision-making over local community services (page 53 in the consultation document).
- Tūpuna Maunga Authority Operational Plan 2022/2023 (page 53 in the consultation document).

- Changes to fees and charges (page 53 in the consultation document).

Or is there anything further you would like to give feedback on?

## Important privacy information

The personal information that you provide in this form will be held and protected by Auckland Council in accordance with our privacy policy (available at [aucklandcouncil.govt.nz/privacy](https://aucklandcouncil.govt.nz/privacy) and at our libraries and service centres) and with the Privacy Act 1993. The privacy policy explains how we can use and share your personal information in relation to any interaction you have with the council, and how you can access and correct that information. You should familiarise yourself with this policy before submitting this form.



# 4910



# Annual budget 2022/2023

**Note:** *this version of the feedback form has been created for the purpose of publishing submissions. As such, contact and demographic information has been removed and handwritten submissions have been transcribed.*

## Submitter details

**Organisation (if applicable):**

---

**Your local board:** Albert-Eden

---

## Your feedback

### 1. Climate action targeted rate

To meet our climate ambitions, we must reduce transport emissions in Auckland by 64 per cent by 2030. To address the climate emergency and contribute to this climate goal, we are proposing spending an additional \$1.045 billion (including government funding and other sources) over the next 10 years on a series of targeted actions to reduce emissions and support adaptation. This includes:

- improving transport choice for over one million Aucklanders who will be living within 500 meters of new or improved bus services
- moving to low-emission ferry services
- increasing provision for walking and cycling, and
- increasing tree canopy cover in communities that need it most.

We propose introducing a climate action targeted rate (separate from general rates) to pay for \$574 million of this over the next 10 years. We estimate the targeted rate to be about \$1.12 per week (about \$58 a year) for the median value residential property.

**What do you think of this proposal?** Support

**Tell us why:** Because I'm a ratepayer and I say so

### 2. Managing on-going budget pressures

Due to on-going impacts of COVID-19 on our revenue, and growing inflationary pressure, we are forecasting a budget shortfall of \$85 million for 2022/2023 compared to what was budgeted for in the 10-year Budget 2021-2031. Some of the budget pressures would be ongoing.

We plan to use a range of levers to manage next year's, and on-going, budget pressures, including:

- using the Government's Better Off support package funding
- changing the timing of some capital spending
- implementing cost reductions in the form of efficiency savings and potential reduction in some services
- keeping the previously agreed general rates increase of 3.5 per cent for 2022/2023
- considering the sale or long-term lease of additional non-strategic assets as required.#

**What do you think of our proposal to manage on-going budget pressures?**

**Tell us why:**

### 3. Prioritising operating spending

We need to prioritise operating spending to help manage on-going budget pressures. We have proposed a set of criteria to be used when making decisions about cost reductions, including those that could reduce, stop or change some services. #

**What do you think about how we propose to choose which services to reduce, stop or change?**

**Tell us why:**

### 4. Standardising waste management

#### Question A

Over the next three years we are moving to standardise waste services and charges across Auckland. Currently, some of Auckland pays for rubbish collections on their rates bill, and other parts of Auckland buy bin tags or bags to get their rubbish collected.

We are proposing a move to a region-wide rates funded refuse collection service with a choice of three bin sizes to accommodate different household needs, as this is the most cost-effective, equitable and climate friendly option to achieve waste minimisation outcomes.

This proposal is instead of the current Auckland Waste Management and Minimisation Plan approach to move to a region-wide pay-as-you-throw (PAYT) system (e.g. tags and bags).

**What do you think about our proposal to move from a planned region-wide PAYT system to a region-wide rates-funded rubbish collection system?**

**Tell us why:**

#### Question B

In addition to how we fund region-wide kerbside rubbish collection, we are also proposing to standardise waste management services and charges across Auckland.

This includes standardising which properties can opt out of council waste services and charges.

**What do you think about these proposals?**

**Standardise the opt-out rules for residential multi-unit developments (10 or more units)**

**Standardise the opt-out rules for residential and lifestyle properties with between two and nine units**

**Standardise the opt-out rules for non-residential properties**

**Apply a minimum base charge to every separately used or inhabited part of a property**

**Tell us why:**

### 5. Local Boards

### 6. What is important to you?

**Do you have feedback on any other issues, including:**

- Local board decision-making over local community services (page 53 in the consultation document).
- Tūpuna Maunga Authority Operational Plan 2022/2023 (page 53 in the consultation document).

- Changes to fees and charges (page 53 in the consultation document).

Or is there anything further you would like to give feedback on?

### Important privacy information

The personal information that you provide in this form will be held and protected by Auckland Council in accordance with our privacy policy (available at [aucklandcouncil.govt.nz/privacy](https://aucklandcouncil.govt.nz/privacy) and at our libraries and service centres) and with the Privacy Act 1993. The privacy policy explains how we can use and share your personal information in relation to any interaction you have with the council, and how you can access and correct that information. You should familiarise yourself with this policy before submitting this form.



# 4915



# Annual budget 2022/2023

**Note:** *this version of the feedback form has been created for the purpose of publishing submissions. As such, contact and demographic information has been removed and handwritten submissions have been transcribed.*

## Submitter details

**Organisation (if applicable):**

---

**Your local board:** Albert-Eden

---

## Your feedback

### 1. Climate action targeted rate

To meet our climate ambitions, we must reduce transport emissions in Auckland by 64 per cent by 2030. To address the climate emergency and contribute to this climate goal, we are proposing spending an additional \$1.045 billion (including government funding and other sources) over the next 10 years on a series of targeted actions to reduce emissions and support adaptation. This includes:

- improving transport choice for over one million Aucklanders who will be living within 500 meters of new or improved bus services
- moving to low-emission ferry services
- increasing provision for walking and cycling, and
- increasing tree canopy cover in communities that need it most.

We propose introducing a climate action targeted rate (separate from general rates) to pay for \$574 million of this over the next 10 years. We estimate the targeted rate to be about \$1.12 per week (about \$58 a year) for the median value residential property.

**What do you think of this proposal?** Support

**Tell us why:** We need to improve public transport options and cycleways to reduce Auckland's reliance on cars. Climate change is real. This needs urgent action. No more ostriches!

### 2. Managing on-going budget pressures

Due to on-going impacts of COVID-19 on our revenue, and growing inflationary pressure, we are forecasting a budget shortfall of \$85 million for 2022/2023 compared to what was budgeted for in the 10-year Budget 2021-2031. Some of the budget pressures would be ongoing.

We plan to use a range of levers to manage next year's, and on-going, budget pressures, including:

- using the Government's Better Off support package funding
- changing the timing of some capital spending
- implementing cost reductions in the form of efficiency savings and potential reduction in some services
- keeping the previously agreed general rates increase of 3.5 per cent for 2022/2023
- considering the sale or long-term lease of additional non-strategic assets as required.#



**What do you think of our proposal to manage on-going budget pressures? Support**

**Tell us why:**

### 3. Prioritising operating spending

We need to prioritise operating spending to help manage on-going budget pressures. We have proposed a set of criteria to be used when making decisions about cost reductions, including those that could reduce, stop or change some services.##

**What do you think about how we propose to choose which services to reduce, stop or change?**

**Tell us why:**

### 4. Standardising waste management

#### Question A

Over the next three years we are moving to standardise waste services and charges across Auckland. Currently, some of Auckland pays for rubbish collections on their rates bill, and other parts of Auckland buy bin tags or bags to get their rubbish collected.

We are proposing a move to a region-wide rates funded refuse collection service with a choice of three bin sizes to accommodate different household needs, as this is the most cost-effective, equitable and climate friendly option to achieve waste minimisation outcomes.

This proposal is instead of the current Auckland Waste Management and Minimisation Plan approach to move to a region-wide pay-as-you-throw (PAYT) system (e.g. tags and bags).

**What do you think about our proposal to move from a planned region-wide PAYT system to a region-wide rates-funded rubbish collection system? Support (prefer rates-funded system)**

**Tell us why:**

#### Question B

In addition to how we fund region-wide kerbside rubbish collection, we are also proposing to standardise waste management services and charges across Auckland.

This includes standardising which properties can opt out of council waste services and charges.

**What do you think about these proposals?**

**Standardise the opt-out rules for residential multi-unit developments (10 or more units)**

**Standardise the opt-out rules for residential and lifestyle properties with between two and nine units**

**Standardise the opt-out rules for non-residential properties**

**Apply a minimum base charge to every separately used or inhabited part of a property**

**Tell us why:**

### 5. Local Boards

#### Albert-Eden Local Board

**Tell us your thoughts on our proposed priorities for the local board area in 2022/2023 – have we got it right? I support all priorities**

**Tell us why:**

## 6. What is important to you?

**Do you have feedback on any other issues, including:**

- Local board decision-making over local community services (page 53 in the consultation document).
- Tūpuna Maunga Authority Operational Plan 2022/2023 (page 53 in the consultation document).
- Changes to fees and charges (page 53 in the consultation document).

Or is there anything further you would like to give feedback on?

### Important privacy information

The personal information that you provide in this form will be held and protected by Auckland Council in accordance with our privacy policy (available at [aucklandcouncil.govt.nz/privacy](https://aucklandcouncil.govt.nz/privacy) and at our libraries and service centres) and with the Privacy Act 1993. The privacy policy explains how we can use and share your personal information in relation to any interaction you have with the council, and how you can access and correct that information. You should familiarise yourself with this policy before submitting this form.



# 4916



# Annual budget 2022/2023

**Note:** *this version of the feedback form has been created for the purpose of publishing submissions. As such, contact and demographic information has been removed and handwritten submissions have been transcribed.*

## Submitter details

**Organisation (if applicable):**

---

**Your local board:** Albert-Eden

---

## Your feedback

### 1. Climate action targeted rate

To meet our climate ambitions, we must reduce transport emissions in Auckland by 64 per cent by 2030. To address the climate emergency and contribute to this climate goal, we are proposing spending an additional \$1.045 billion (including government funding and other sources) over the next 10 years on a series of targeted actions to reduce emissions and support adaptation. This includes:

- improving transport choice for over one million Aucklanders who will be living within 500 meters of new or improved bus services
- moving to low-emission ferry services
- increasing provision for walking and cycling, and
- increasing tree canopy cover in communities that need it most.

We propose introducing a climate action targeted rate (separate from general rates) to pay for \$574 million of this over the next 10 years. We estimate the targeted rate to be about \$1.12 per week (about \$58 a year) for the median value residential property.

**What do you think of this proposal?** Support

**Tell us why:** I don't like climate change

### 2. Managing on-going budget pressures

Due to on-going impacts of COVID-19 on our revenue, and growing inflationary pressure, we are forecasting a budget shortfall of \$85 million for 2022/2023 compared to what was budgeted for in the 10-year Budget 2021-2031. Some of the budget pressures would be ongoing.

We plan to use a range of levers to manage next year's, and on-going, budget pressures, including:

- using the Government's Better Off support package funding
- changing the timing of some capital spending
- implementing cost reductions in the form of efficiency savings and potential reduction in some services
- keeping the previously agreed general rates increase of 3.5 per cent for 2022/2023
- considering the sale or long-term lease of additional non-strategic assets as required.#

**What do you think of our proposal to manage on-going budget pressures?**

**Tell us why:**

### 3. Prioritising operating spending

We need to prioritise operating spending to help manage on-going budget pressures. We have proposed a set of criteria to be used when making decisions about cost reductions, including those that could reduce, stop or change some services. #

**What do you think about how we propose to choose which services to reduce, stop or change?**

**Tell us why:**

### 4. Standardising waste management

#### Question A

Over the next three years we are moving to standardise waste services and charges across Auckland. Currently, some of Auckland pays for rubbish collections on their rates bill, and other parts of Auckland buy bin tags or bags to get their rubbish collected.

We are proposing a move to a region-wide rates funded refuse collection service with a choice of three bin sizes to accommodate different household needs, as this is the most cost-effective, equitable and climate friendly option to achieve waste minimisation outcomes.

This proposal is instead of the current Auckland Waste Management and Minimisation Plan approach to move to a region-wide pay-as-you-throw (PAYT) system (e.g. tags and bags).

**What do you think about our proposal to move from a planned region-wide PAYT system to a region-wide rates-funded rubbish collection system?**

**Tell us why:**

#### Question B

In addition to how we fund region-wide kerbside rubbish collection, we are also proposing to standardise waste management services and charges across Auckland.

This includes standardising which properties can opt out of council waste services and charges.

**What do you think about these proposals?**

**Standardise the opt-out rules for residential multi-unit developments (10 or more units)**

**Standardise the opt-out rules for residential and lifestyle properties with between two and nine units**

**Standardise the opt-out rules for non-residential properties**

**Apply a minimum base charge to every separately used or inhabited part of a property**

**Tell us why:**

### 5. Local Boards

### 6. What is important to you?

**Do you have feedback on any other issues, including:**

- Local board decision-making over local community services (page 53 in the consultation document).
- Tūpuna Maunga Authority Operational Plan 2022/2023 (page 53 in the consultation document).

- Changes to fees and charges (page 53 in the consultation document).

Or is there anything further you would like to give feedback on?

### Important privacy information

The personal information that you provide in this form will be held and protected by Auckland Council in accordance with our privacy policy (available at [aucklandcouncil.govt.nz/privacy](https://aucklandcouncil.govt.nz/privacy) and at our libraries and service centres) and with the Privacy Act 1993. The privacy policy explains how we can use and share your personal information in relation to any interaction you have with the council, and how you can access and correct that information. You should familiarise yourself with this policy before submitting this form.



# 4917



# Annual budget 2022/2023

**Note:** *this version of the feedback form has been created for the purpose of publishing submissions. As such, contact and demographic information has been removed and handwritten submissions have been transcribed.*

## Submitter details

**Organisation (if applicable):**

---

**Your local board:** Albert-Eden

---

## Your feedback

### 1. Climate action targeted rate

To meet our climate ambitions, we must reduce transport emissions in Auckland by 64 per cent by 2030. To address the climate emergency and contribute to this climate goal, we are proposing spending an additional \$1.045 billion (including government funding and other sources) over the next 10 years on a series of targeted actions to reduce emissions and support adaptation. This includes:

- improving transport choice for over one million Aucklanders who will be living within 500 meters of new or improved bus services
- moving to low-emission ferry services
- increasing provision for walking and cycling, and
- increasing tree canopy cover in communities that need it most.

We propose introducing a climate action targeted rate (separate from general rates) to pay for \$574 million of this over the next 10 years. We estimate the targeted rate to be about \$1.12 per week (about \$58 a year) for the median value residential property.

**What do you think of this proposal?** Support

**Tell us why:** It is our responsibility , to our planet and everything that calls it home , to fix this mess that we alone have created

### 2. Managing on-going budget pressures

Due to on-going impacts of COVID-19 on our revenue, and growing inflationary pressure, we are forecasting a budget shortfall of \$85 million for 2022/2023 compared to what was budgeted for in the 10-year Budget 2021-2031. Some of the budget pressures would be ongoing.

We plan to use a range of levers to manage next year's, and on-going, budget pressures, including:

- using the Government's Better Off support package funding
- changing the timing of some capital spending
- implementing cost reductions in the form of efficiency savings and potential reduction in some services
- keeping the previously agreed general rates increase of 3.5 per cent for 2022/2023
- considering the sale or long-term lease of additional non-strategic assets as required.#

**What do you think of our proposal to manage on-going budget pressures?** Do not support

**Tell us why:** There won't be an economy to support if we do not act now.

### 3. Prioritising operating spending

We need to prioritise operating spending to help manage on-going budget pressures. We have proposed a set of criteria to be used when making decisions about cost reductions, including those that could reduce, stop or change some services.##

**What do you think about how we propose to choose which services to reduce, stop or change?** Support

**Tell us why:** Seemed like a logical conclusion - a politicians answer

### 4. Standardising waste management

#### Question A

Over the next three years we are moving to standardise waste services and charges across Auckland. Currently, some of Auckland pays for rubbish collections on their rates bill, and other parts of Auckland buy bin tags or bags to get their rubbish collected.

We are proposing a move to a region-wide rates funded refuse collection service with a choice of three bin sizes to accommodate different household needs, as this is the most cost-effective, equitable and climate friendly option to achieve waste minimisation outcomes.

This proposal is instead of the current Auckland Waste Management and Minimisation Plan approach to move to a region-wide pay-as-you-throw (PAYT) system (e.g. tags and bags).

**What do you think about our proposal to move from a planned region-wide PAYT system to a region-wide rates-funded rubbish collection system?** Support (prefer rates-funded system)

**Tell us why:** Much simpler and removes opportunity for people to opt out , they might as well do it because they are paying for it anyway.

#### Question B

In addition to how we fund region-wide kerbside rubbish collection, we are also proposing to standardise waste management services and charges across Auckland.

This includes standardising which properties can opt out of council waste services and charges.

**What do you think about these proposals?**

**Standardise the opt-out rules for residential multi-unit developments (10 or more units)** Other

**Standardise the opt-out rules for residential and lifestyle properties with between two and nine units** Other

**Standardise the opt-out rules for non-residential properties** Other

**Apply a minimum base charge to every separately used or inhabited part of a property** Other

**Tell us why:**

### 5. Local Boards

#### Albert-Eden Local Board

**Tell us your thoughts on our proposed priorities for the local board area in 2022/2023 – have we got it right?** I support all priorities

**Tell us why:** They all make sense ?

## 6. What is important to you?

**Do you have feedback on any other issues, including:**

- Local board decision-making over local community services (page 53 in the consultation document).
- Tūpuna Maunga Authority Operational Plan 2022/2023 (page 53 in the consultation document).
- Changes to fees and charges (page 53 in the consultation document).

Or is there anything further you would like to give feedback on?

Public transport / cycle ways seems to be the clincher. The amount of people driving to work is ridiculous. I bike everywhere but I can't totally understand why people feel unsafe - I have almost had many accidents and been sworn / yelled at countless times.

## Important privacy information

The personal information that you provide in this form will be held and protected by Auckland Council in accordance with our privacy policy (available at [aucklandcouncil.govt.nz/privacy](https://aucklandcouncil.govt.nz/privacy) and at our libraries and service centres) and with the Privacy Act 1993. The privacy policy explains how we can use and share your personal information in relation to any interaction you have with the council, and how you can access and correct that information. You should familiarise yourself with this policy before submitting this form.





# 4923



# Annual budget 2022/2023

**Note:** *this version of the feedback form has been created for the purpose of publishing submissions. As such, contact and demographic information has been removed and handwritten submissions have been transcribed.*

## Submitter details

**Organisation (if applicable):**

---

**Your local board:** Albert-Eden

---

## Your feedback

### 1. Climate action targeted rate

To meet our climate ambitions, we must reduce transport emissions in Auckland by 64 per cent by 2030. To address the climate emergency and contribute to this climate goal, we are proposing spending an additional \$1.045 billion (including government funding and other sources) over the next 10 years on a series of targeted actions to reduce emissions and support adaptation. This includes:

- improving transport choice for over one million Aucklanders who will be living within 500 meters of new or improved bus services
- moving to low-emission ferry services
- increasing provision for walking and cycling, and
- increasing tree canopy cover in communities that need it most.

We propose introducing a climate action targeted rate (separate from general rates) to pay for \$574 million of this over the next 10 years. We estimate the targeted rate to be about \$1.12 per week (about \$58 a year) for the median value residential property.

**What do you think of this proposal?** Support

**Tell us why:** I want NZ to be clean and green for my kids !! So this sounds great, anything helps

### 2. Managing on-going budget pressures

Due to on-going impacts of COVID-19 on our revenue, and growing inflationary pressure, we are forecasting a budget shortfall of \$85 million for 2022/2023 compared to what was budgeted for in the 10-year Budget 2021-2031. Some of the budget pressures would be ongoing.

We plan to use a range of levers to manage next year's, and on-going, budget pressures, including:

- using the Government's Better Off support package funding
- changing the timing of some capital spending
- implementing cost reductions in the form of efficiency savings and potential reduction in some services
- keeping the previously agreed general rates increase of 3.5 per cent for 2022/2023
- considering the sale or long-term lease of additional non-strategic assets as required.#

**What do you think of our proposal to manage on-going budget pressures?** Support

Tell us why:

### 3. Prioritising operating spending

We need to prioritise operating spending to help manage on-going budget pressures. We have proposed a set of criteria to be used when making decisions about cost reductions, including those that could reduce, stop or change some services. #

**What do you think about how we propose to choose which services to reduce, stop or change? Support**

Tell us why:

### 4. Standardising waste management

#### Question A

Over the next three years we are moving to standardise waste services and charges across Auckland. Currently, some of Auckland pays for rubbish collections on their rates bill, and other parts of Auckland buy bin tags or bags to get their rubbish collected.

We are proposing a move to a region-wide rates funded refuse collection service with a choice of three bin sizes to accommodate different household needs, as this is the most cost-effective, equitable and climate friendly option to achieve waste minimisation outcomes.

This proposal is instead of the current Auckland Waste Management and Minimisation Plan approach to move to a region-wide pay-as-you-throw (PAYT) system (e.g. tags and bags).

**What do you think about our proposal to move from a planned region-wide PAYT system to a region-wide rates-funded rubbish collection system? Support (prefer rates-funded system)**

Tell us why: This sounds more straight forward and standardised

#### Question B

In addition to how we fund region-wide kerbside rubbish collection, we are also proposing to standardise waste management services and charges across Auckland.

This includes standardising which properties can opt out of council waste services and charges.

**What do you think about these proposals?**

**Standardise the opt-out rules for residential multi-unit developments (10 or more units)** I don't know

**Standardise the opt-out rules for residential and lifestyle properties with between two and nine units** I don't know

**Standardise the opt-out rules for non-residential properties** I don't know

**Apply a minimum base charge to every separately used or inhabited part of a property** I don't know

Tell us why:

### 5. Local Boards

#### Albert-Eden Local Board

**Tell us your thoughts on our proposed priorities for the local board area in 2022/2023 – have we got it right?**

Tell us why:

## 6. What is important to you?

**Do you have feedback on any other issues, including:**

- Local board decision-making over local community services (page 53 in the consultation document).
- Tūpuna Maunga Authority Operational Plan 2022/2023 (page 53 in the consultation document).
- Changes to fees and charges (page 53 in the consultation document).

Or is there anything further you would like to give feedback on?

### Important privacy information

The personal information that you provide in this form will be held and protected by Auckland Council in accordance with our privacy policy (available at [aucklandcouncil.govt.nz/privacy](https://aucklandcouncil.govt.nz/privacy) and at our libraries and service centres) and with the Privacy Act 1993. The privacy policy explains how we can use and share your personal information in relation to any interaction you have with the council, and how you can access and correct that information. You should familiarise yourself with this policy before submitting this form.



# 4932



# Annual budget 2022/2023

**Note:** *this version of the feedback form has been created for the purpose of publishing submissions. As such, contact and demographic information has been removed and handwritten submissions have been transcribed.*

## Submitter details

**Organisation (if applicable):**

---

**Your local board:** Albert-Eden

---

## Your feedback

### 1. Climate action targeted rate

To meet our climate ambitions, we must reduce transport emissions in Auckland by 64 per cent by 2030. To address the climate emergency and contribute to this climate goal, we are proposing spending an additional \$1.045 billion (including government funding and other sources) over the next 10 years on a series of targeted actions to reduce emissions and support adaptation. This includes:

- improving transport choice for over one million Aucklanders who will be living within 500 meters of new or improved bus services
- moving to low-emission ferry services
- increasing provision for walking and cycling, and
- increasing tree canopy cover in communities that need it most.

We propose introducing a climate action targeted rate (separate from general rates) to pay for \$574 million of this over the next 10 years. We estimate the targeted rate to be about \$1.12 per week (about \$58 a year) for the median value residential property.

**What do you think of this proposal?** Support

**Tell us why:** We need climate action now.

### 2. Managing on-going budget pressures

Due to on-going impacts of COVID-19 on our revenue, and growing inflationary pressure, we are forecasting a budget shortfall of \$85 million for 2022/2023 compared to what was budgeted for in the 10-year Budget 2021-2031. Some of the budget pressures would be ongoing.

We plan to use a range of levers to manage next year's, and on-going, budget pressures, including:

- using the Government's Better Off support package funding
- changing the timing of some capital spending
- implementing cost reductions in the form of efficiency savings and potential reduction in some services
- keeping the previously agreed general rates increase of 3.5 per cent for 2022/2023
- considering the sale or long-term lease of additional non-strategic assets as required.#

**What do you think of our proposal to manage on-going budget pressures?** I don't know

**Tell us why:**

### 3. Prioritising operating spending

We need to prioritise operating spending to help manage on-going budget pressures. We have proposed a set of criteria to be used when making decisions about cost reductions, including those that could reduce, stop or change some services. #

**What do you think about how we propose to choose which services to reduce, stop or change?** I don't know

**Tell us why:**

### 4. Standardising waste management

#### Question A

Over the next three years we are moving to standardise waste services and charges across Auckland. Currently, some of Auckland pays for rubbish collections on their rates bill, and other parts of Auckland buy bin tags or bags to get their rubbish collected.

We are proposing a move to a region-wide rates funded refuse collection service with a choice of three bin sizes to accommodate different household needs, as this is the most cost-effective, equitable and climate friendly option to achieve waste minimisation outcomes.

This proposal is instead of the current Auckland Waste Management and Minimisation Plan approach to move to a region-wide pay-as-you-throw (PAYT) system (e.g. tags and bags).

**What do you think about our proposal to move from a planned region-wide PAYT system to a region-wide rates-funded rubbish collection system?** I don't know

**Tell us why:**

#### Question B

In addition to how we fund region-wide kerbside rubbish collection, we are also proposing to standardise waste management services and charges across Auckland.

This includes standardising which properties can opt out of council waste services and charges.

**What do you think about these proposals?**

**Standardise the opt-out rules for residential multi-unit developments (10 or more units)** I don't know

**Standardise the opt-out rules for residential and lifestyle properties with between two and nine units** I don't know

**Standardise the opt-out rules for non-residential properties** I don't know

**Apply a minimum base charge to every separately used or inhabited part of a property** I don't know

**Tell us why:**

### 5. Local Boards

#### Albert-Eden Local Board

**Tell us your thoughts on our proposed priorities for the local board area in 2022/2023 – have we got it right?** I support most priorities

**Tell us why:**

## 6. What is important to you?

**Do you have feedback on any other issues, including:**

- Local board decision-making over local community services (page 53 in the consultation document).
- Tūpuna Maunga Authority Operational Plan 2022/2023 (page 53 in the consultation document).
- Changes to fees and charges (page 53 in the consultation document).

Or is there anything further you would like to give feedback on?

### Important privacy information

The personal information that you provide in this form will be held and protected by Auckland Council in accordance with our privacy policy (available at [aucklandcouncil.govt.nz/privacy](https://aucklandcouncil.govt.nz/privacy) and at our libraries and service centres) and with the Privacy Act 1993. The privacy policy explains how we can use and share your personal information in relation to any interaction you have with the council, and how you can access and correct that information. You should familiarise yourself with this policy before submitting this form.



# 4940



# Annual budget 2022/2023

**Note:** *this version of the feedback form has been created for the purpose of publishing submissions. As such, contact and demographic information has been removed and handwritten submissions have been transcribed.*

## Submitter details

**Organisation (if applicable):**

---

**Your local board:** Albert-Eden

---

## Your feedback

### 1. Climate action targeted rate

To meet our climate ambitions, we must reduce transport emissions in Auckland by 64 per cent by 2030. To address the climate emergency and contribute to this climate goal, we are proposing spending an additional \$1.045 billion (including government funding and other sources) over the next 10 years on a series of targeted actions to reduce emissions and support adaptation. This includes:

- improving transport choice for over one million Aucklanders who will be living within 500 meters of new or improved bus services
- moving to low-emission ferry services
- increasing provision for walking and cycling, and
- increasing tree canopy cover in communities that need it most.

We propose introducing a climate action targeted rate (separate from general rates) to pay for \$574 million of this over the next 10 years. We estimate the targeted rate to be about \$1.12 per week (about \$58 a year) for the median value residential property.

**What do you think of this proposal?** Support

**Tell us why:**

### 2. Managing on-going budget pressures

Due to on-going impacts of COVID-19 on our revenue, and growing inflationary pressure, we are forecasting a budget shortfall of \$85 million for 2022/2023 compared to what was budgeted for in the 10-year Budget 2021-2031. Some of the budget pressures would be ongoing.

We plan to use a range of levers to manage next year's, and on-going, budget pressures, including:

- using the Government's Better Off support package funding
- changing the timing of some capital spending
- implementing cost reductions in the form of efficiency savings and potential reduction in some services
- keeping the previously agreed general rates increase of 3.5 per cent for 2022/2023
- considering the sale or long-term lease of additional non-strategic assets as required.#

**What do you think of our proposal to manage on-going budget pressures?** Support

Tell us why:

### 3. Prioritising operating spending

We need to prioritise operating spending to help manage on-going budget pressures. We have proposed a set of criteria to be used when making decisions about cost reductions, including those that could reduce, stop or change some services. #

**What do you think about how we propose to choose which services to reduce, stop or change? Support**

Tell us why:

### 4. Standardising waste management

#### Question A

Over the next three years we are moving to standardise waste services and charges across Auckland. Currently, some of Auckland pays for rubbish collections on their rates bill, and other parts of Auckland buy bin tags or bags to get their rubbish collected.

We are proposing a move to a region-wide rates funded refuse collection service with a choice of three bin sizes to accommodate different household needs, as this is the most cost-effective, equitable and climate friendly option to achieve waste minimisation outcomes.

This proposal is instead of the current Auckland Waste Management and Minimisation Plan approach to move to a region-wide pay-as-you-throw (PAYT) system (e.g. tags and bags).

**What do you think about our proposal to move from a planned region-wide PAYT system to a region-wide rates-funded rubbish collection system? Support (prefer rates-funded system)**

Tell us why:

#### Question B

In addition to how we fund region-wide kerbside rubbish collection, we are also proposing to standardise waste management services and charges across Auckland.

This includes standardising which properties can opt out of council waste services and charges.

**What do you think about these proposals?**

**Standardise the opt-out rules for residential multi-unit developments (10 or more units)** Support

**Standardise the opt-out rules for residential and lifestyle properties with between two and nine units** Support

**Standardise the opt-out rules for non-residential properties** Support

**Apply a minimum base charge to every separately used or inhabited part of a property** I don't know

Tell us why:

### 5. Local Boards

#### Albert-Eden Local Board

**Tell us your thoughts on our proposed priorities for the local board area in 2022/2023 – have we got it right? I support all priorities**

Tell us why:



## 6. What is important to you?

**Do you have feedback on any other issues, including:**

- Local board decision-making over local community services (page 53 in the consultation document).
- Tūpuna Maunga Authority Operational Plan 2022/2023 (page 53 in the consultation document).
- Changes to fees and charges (page 53 in the consultation document).

Or is there anything further you would like to give feedback on?

### Important privacy information

The personal information that you provide in this form will be held and protected by Auckland Council in accordance with our privacy policy (available at [aucklandcouncil.govt.nz/privacy](https://aucklandcouncil.govt.nz/privacy) and at our libraries and service centres) and with the Privacy Act 1993. The privacy policy explains how we can use and share your personal information in relation to any interaction you have with the council, and how you can access and correct that information. You should familiarise yourself with this policy before submitting this form.



# 4942



# Annual budget 2022/2023

**Note:** *this version of the feedback form has been created for the purpose of publishing submissions. As such, contact and demographic information has been removed and handwritten submissions have been transcribed.*

## Submitter details

**Organisation (if applicable):**

---

**Your local board:** Albert-Eden

---

## Your feedback

### 1. Climate action targeted rate

To meet our climate ambitions, we must reduce transport emissions in Auckland by 64 per cent by 2030. To address the climate emergency and contribute to this climate goal, we are proposing spending an additional \$1.045 billion (including government funding and other sources) over the next 10 years on a series of targeted actions to reduce emissions and support adaptation. This includes:

- improving transport choice for over one million Aucklanders who will be living within 500 meters of new or improved bus services
- moving to low-emission ferry services
- increasing provision for walking and cycling, and
- increasing tree canopy cover in communities that need it most.

We propose introducing a climate action targeted rate (separate from general rates) to pay for \$574 million of this over the next 10 years. We estimate the targeted rate to be about \$1.12 per week (about \$58 a year) for the median value residential property.

**What do you think of this proposal?** Support

**Tell us why:** Will make these types of transport more feasible

### 2. Managing on-going budget pressures

Due to on-going impacts of COVID-19 on our revenue, and growing inflationary pressure, we are forecasting a budget shortfall of \$85 million for 2022/2023 compared to what was budgeted for in the 10-year Budget 2021-2031. Some of the budget pressures would be ongoing.

We plan to use a range of levers to manage next year's, and on-going, budget pressures, including:

- using the Government's Better Off support package funding
- changing the timing of some capital spending
- implementing cost reductions in the form of efficiency savings and potential reduction in some services
- keeping the previously agreed general rates increase of 3.5 per cent for 2022/2023
- considering the sale or long-term lease of additional non-strategic assets as required.#

**What do you think of our proposal to manage on-going budget pressures?** Support

Tell us why:

### 3. Prioritising operating spending

We need to prioritise operating spending to help manage on-going budget pressures. We have proposed a set of criteria to be used when making decisions about cost reductions, including those that could reduce, stop or change some services. #

**What do you think about how we propose to choose which services to reduce, stop or change? Support**

Tell us why:

### 4. Standardising waste management

#### Question A

Over the next three years we are moving to standardise waste services and charges across Auckland. Currently, some of Auckland pays for rubbish collections on their rates bill, and other parts of Auckland buy bin tags or bags to get their rubbish collected.

We are proposing a move to a region-wide rates funded refuse collection service with a choice of three bin sizes to accommodate different household needs, as this is the most cost-effective, equitable and climate friendly option to achieve waste minimisation outcomes.

This proposal is instead of the current Auckland Waste Management and Minimisation Plan approach to move to a region-wide pay-as-you-throw (PAYT) system (e.g. tags and bags).

**What do you think about our proposal to move from a planned region-wide PAYT system to a region-wide rates-funded rubbish collection system? Support (prefer rates-funded system)**

Tell us why:

#### Question B

In addition to how we fund region-wide kerbside rubbish collection, we are also proposing to standardise waste management services and charges across Auckland.

This includes standardising which properties can opt out of council waste services and charges.

**What do you think about these proposals?**

**Standardise the opt-out rules for residential multi-unit developments (10 or more units)** Support

**Standardise the opt-out rules for residential and lifestyle properties with between two and nine units** Support

**Standardise the opt-out rules for non-residential properties** Support

**Apply a minimum base charge to every separately used or inhabited part of a property** I don't know

Tell us why:

### 5. Local Boards

#### Albert-Eden Local Board

**Tell us your thoughts on our proposed priorities for the local board area in 2022/2023 – have we got it right? I support most priorities**

Tell us why:

## 6. What is important to you?

**Do you have feedback on any other issues, including:**

- Local board decision-making over local community services (page 53 in the consultation document).
- Tūpuna Maunga Authority Operational Plan 2022/2023 (page 53 in the consultation document).
- Changes to fees and charges (page 53 in the consultation document).

Or is there anything further you would like to give feedback on?

### Important privacy information

The personal information that you provide in this form will be held and protected by Auckland Council in accordance with our privacy policy (available at [aucklandcouncil.govt.nz/privacy](https://aucklandcouncil.govt.nz/privacy) and at our libraries and service centres) and with the Privacy Act 1993. The privacy policy explains how we can use and share your personal information in relation to any interaction you have with the council, and how you can access and correct that information. You should familiarise yourself with this policy before submitting this form.



# 4952



# Annual budget 2022/2023

**Note:** *this version of the feedback form has been created for the purpose of publishing submissions. As such, contact and demographic information has been removed and handwritten submissions have been transcribed.*

## Submitter details

**Organisation (if applicable):**

---

**Your local board:** Albert-Eden

---

## Your feedback

### 1. Climate action targeted rate

To meet our climate ambitions, we must reduce transport emissions in Auckland by 64 per cent by 2030. To address the climate emergency and contribute to this climate goal, we are proposing spending an additional \$1.045 billion (including government funding and other sources) over the next 10 years on a series of targeted actions to reduce emissions and support adaptation. This includes:

- improving transport choice for over one million Aucklanders who will be living within 500 meters of new or improved bus services
- moving to low-emission ferry services
- increasing provision for walking and cycling, and
- increasing tree canopy cover in communities that need it most.

We propose introducing a climate action targeted rate (separate from general rates) to pay for \$574 million of this over the next 10 years. We estimate the targeted rate to be about \$1.12 per week (about \$58 a year) for the median value residential property.

**What do you think of this proposal?** Support

**Tell us why:** Thank you for taking action on the climate emergency you declared! :) :) More like this!

### 2. Managing on-going budget pressures

Due to on-going impacts of COVID-19 on our revenue, and growing inflationary pressure, we are forecasting a budget shortfall of \$85 million for 2022/2023 compared to what was budgeted for in the 10-year Budget 2021-2031. Some of the budget pressures would be ongoing.

We plan to use a range of levers to manage next year's, and on-going, budget pressures, including:

- using the Government's Better Off support package funding
- changing the timing of some capital spending
- implementing cost reductions in the form of efficiency savings and potential reduction in some services
- keeping the previously agreed general rates increase of 3.5 per cent for 2022/2023
- considering the sale or long-term lease of additional non-strategic assets as required.#

**What do you think of our proposal to manage on-going budget pressures?**

**Tell us why:**

### 3. Prioritising operating spending

We need to prioritise operating spending to help manage on-going budget pressures. We have proposed a set of criteria to be used when making decisions about cost reductions, including those that could reduce, stop or change some services. #

**What do you think about how we propose to choose which services to reduce, stop or change?**

**Tell us why:**

### 4. Standardising waste management

#### Question A

Over the next three years we are moving to standardise waste services and charges across Auckland. Currently, some of Auckland pays for rubbish collections on their rates bill, and other parts of Auckland buy bin tags or bags to get their rubbish collected.

We are proposing a move to a region-wide rates funded refuse collection service with a choice of three bin sizes to accommodate different household needs, as this is the most cost-effective, equitable and climate friendly option to achieve waste minimisation outcomes.

This proposal is instead of the current Auckland Waste Management and Minimisation Plan approach to move to a region-wide pay-as-you-throw (PAYT) system (e.g. tags and bags).

**What do you think about our proposal to move from a planned region-wide PAYT system to a region-wide rates-funded rubbish collection system? Support (prefer rates-funded system)**

**Tell us why:**

#### Question B

In addition to how we fund region-wide kerbside rubbish collection, we are also proposing to standardise waste management services and charges across Auckland.

This includes standardising which properties can opt out of council waste services and charges.

**What do you think about these proposals?**

**Standardise the opt-out rules for residential multi-unit developments (10 or more units)**

**Standardise the opt-out rules for residential and lifestyle properties with between two and nine units**

**Standardise the opt-out rules for non-residential properties**

**Apply a minimum base charge to every separately used or inhabited part of a property**

**Tell us why:**

### 5. Local Boards

### 6. What is important to you?

**Do you have feedback on any other issues, including:**

- Local board decision-making over local community services (page 53 in the consultation document).
- Tūpuna Maunga Authority Operational Plan 2022/2023 (page 53 in the consultation document).

- Changes to fees and charges (page 53 in the consultation document).

Or is there anything further you would like to give feedback on?

## Important privacy information

The personal information that you provide in this form will be held and protected by Auckland Council in accordance with our privacy policy (available at [aucklandcouncil.govt.nz/privacy](https://aucklandcouncil.govt.nz/privacy) and at our libraries and service centres) and with the Privacy Act 1993. The privacy policy explains how we can use and share your personal information in relation to any interaction you have with the council, and how you can access and correct that information. You should familiarise yourself with this policy before submitting this form.



# 4955



# Annual budget 2022/2023

**Note:** *this version of the feedback form has been created for the purpose of publishing submissions. As such, contact and demographic information has been removed and handwritten submissions have been transcribed.*

## Submitter details

**Organisation (if applicable):**

---

**Your local board:** Albert-Eden

---

## Your feedback

### 1. Climate action targeted rate

To meet our climate ambitions, we must reduce transport emissions in Auckland by 64 per cent by 2030. To address the climate emergency and contribute to this climate goal, we are proposing spending an additional \$1.045 billion (including government funding and other sources) over the next 10 years on a series of targeted actions to reduce emissions and support adaptation. This includes:

- improving transport choice for over one million Aucklanders who will be living within 500 meters of new or improved bus services
- moving to low-emission ferry services
- increasing provision for walking and cycling, and
- increasing tree canopy cover in communities that need it most.

We propose introducing a climate action targeted rate (separate from general rates) to pay for \$574 million of this over the next 10 years. We estimate the targeted rate to be about \$1.12 per week (about \$58 a year) for the median value residential property.

**What do you think of this proposal?** Support

**Tell us why:**

### 2. Managing on-going budget pressures

Due to on-going impacts of COVID-19 on our revenue, and growing inflationary pressure, we are forecasting a budget shortfall of \$85 million for 2022/2023 compared to what was budgeted for in the 10-year Budget 2021-2031. Some of the budget pressures would be ongoing.

We plan to use a range of levers to manage next year's, and on-going, budget pressures, including:

- using the Government's Better Off support package funding
- changing the timing of some capital spending
- implementing cost reductions in the form of efficiency savings and potential reduction in some services
- keeping the previously agreed general rates increase of 3.5 per cent for 2022/2023
- considering the sale or long-term lease of additional non-strategic assets as required.#

**What do you think of our proposal to manage on-going budget pressures?** Support



Tell us why:

### 3. Prioritising operating spending

We need to prioritise operating spending to help manage on-going budget pressures. We have proposed a set of criteria to be used when making decisions about cost reductions, including those that could reduce, stop or change some services. #

**What do you think about how we propose to choose which services to reduce, stop or change? Support**

Tell us why:

### 4. Standardising waste management

#### Question A

Over the next three years we are moving to standardise waste services and charges across Auckland. Currently, some of Auckland pays for rubbish collections on their rates bill, and other parts of Auckland buy bin tags or bags to get their rubbish collected.

We are proposing a move to a region-wide rates funded refuse collection service with a choice of three bin sizes to accommodate different household needs, as this is the most cost-effective, equitable and climate friendly option to achieve waste minimisation outcomes.

This proposal is instead of the current Auckland Waste Management and Minimisation Plan approach to move to a region-wide pay-as-you-throw (PAYT) system (e.g. tags and bags).

**What do you think about our proposal to move from a planned region-wide PAYT system to a region-wide rates-funded rubbish collection system? Support (prefer rates-funded system)**

Tell us why:

#### Question B

In addition to how we fund region-wide kerbside rubbish collection, we are also proposing to standardise waste management services and charges across Auckland.

This includes standardising which properties can opt out of council waste services and charges.

**What do you think about these proposals?**

**Standardise the opt-out rules for residential multi-unit developments (10 or more units)** Support

**Standardise the opt-out rules for residential and lifestyle properties with between two and nine units** I don't know

**Standardise the opt-out rules for non-residential properties** I don't know

**Apply a minimum base charge to every separately used or inhabited part of a property** I don't know

Tell us why:

### 5. Local Boards

#### Albert-Eden Local Board

**Tell us your thoughts on our proposed priorities for the local board area in 2022/2023 – have we got it right? I support all priorities**

Tell us why:

## 6. What is important to you?

**Do you have feedback on any other issues, including:**

- Local board decision-making over local community services (page 53 in the consultation document).
- Tūpuna Maunga Authority Operational Plan 2022/2023 (page 53 in the consultation document).
- Changes to fees and charges (page 53 in the consultation document).

Or is there anything further you would like to give feedback on?

### Important privacy information

The personal information that you provide in this form will be held and protected by Auckland Council in accordance with our privacy policy (available at [aucklandcouncil.govt.nz/privacy](https://aucklandcouncil.govt.nz/privacy) and at our libraries and service centres) and with the Privacy Act 1993. The privacy policy explains how we can use and share your personal information in relation to any interaction you have with the council, and how you can access and correct that information. You should familiarise yourself with this policy before submitting this form.



# 4956



# Annual budget 2022/2023

**Note:** *this version of the feedback form has been created for the purpose of publishing submissions. As such, contact and demographic information has been removed and handwritten submissions have been transcribed.*

## Submitter details

**Organisation (if applicable):**

---

**Your local board:** Albert-Eden

---

## Your feedback

### 1. Climate action targeted rate

To meet our climate ambitions, we must reduce transport emissions in Auckland by 64 per cent by 2030. To address the climate emergency and contribute to this climate goal, we are proposing spending an additional \$1.045 billion (including government funding and other sources) over the next 10 years on a series of targeted actions to reduce emissions and support adaptation. This includes:

- improving transport choice for over one million Aucklanders who will be living within 500 meters of new or improved bus services
- moving to low-emission ferry services
- increasing provision for walking and cycling, and
- increasing tree canopy cover in communities that need it most.

We propose introducing a climate action targeted rate (separate from general rates) to pay for \$574 million of this over the next 10 years. We estimate the targeted rate to be about \$1.12 per week (about \$58 a year) for the median value residential property.

**What do you think of this proposal?** Support

**Tell us why:** I want climate action

### 2. Managing on-going budget pressures

Due to on-going impacts of COVID-19 on our revenue, and growing inflationary pressure, we are forecasting a budget shortfall of \$85 million for 2022/2023 compared to what was budgeted for in the 10-year Budget 2021-2031. Some of the budget pressures would be ongoing.

We plan to use a range of levers to manage next year's, and on-going, budget pressures, including:

- using the Government's Better Off support package funding
- changing the timing of some capital spending
- implementing cost reductions in the form of efficiency savings and potential reduction in some services
- keeping the previously agreed general rates increase of 3.5 per cent for 2022/2023
- considering the sale or long-term lease of additional non-strategic assets as required.#

**What do you think of our proposal to manage on-going budget pressures?**

**Tell us why:**

### 3. Prioritising operating spending

We need to prioritise operating spending to help manage on-going budget pressures. We have proposed a set of criteria to be used when making decisions about cost reductions, including those that could reduce, stop or change some services. #

**What do you think about how we propose to choose which services to reduce, stop or change?**

**Tell us why:**

### 4. Standardising waste management

#### Question A

Over the next three years we are moving to standardise waste services and charges across Auckland. Currently, some of Auckland pays for rubbish collections on their rates bill, and other parts of Auckland buy bin tags or bags to get their rubbish collected.

We are proposing a move to a region-wide rates funded refuse collection service with a choice of three bin sizes to accommodate different household needs, as this is the most cost-effective, equitable and climate friendly option to achieve waste minimisation outcomes.

This proposal is instead of the current Auckland Waste Management and Minimisation Plan approach to move to a region-wide pay-as-you-throw (PAYT) system (e.g. tags and bags).

**What do you think about our proposal to move from a planned region-wide PAYT system to a region-wide rates-funded rubbish collection system?**

**Tell us why:**

#### Question B

In addition to how we fund region-wide kerbside rubbish collection, we are also proposing to standardise waste management services and charges across Auckland.

This includes standardising which properties can opt out of council waste services and charges.

**What do you think about these proposals?**

**Standardise the opt-out rules for residential multi-unit developments (10 or more units)**

**Standardise the opt-out rules for residential and lifestyle properties with between two and nine units**

**Standardise the opt-out rules for non-residential properties**

**Apply a minimum base charge to every separately used or inhabited part of a property**

**Tell us why:**

### 5. Local Boards

### 6. What is important to you?

**Do you have feedback on any other issues, including:**

- Local board decision-making over local community services (page 53 in the consultation document).
- Tūpuna Maunga Authority Operational Plan 2022/2023 (page 53 in the consultation document).

- Changes to fees and charges (page 53 in the consultation document).

Or is there anything further you would like to give feedback on?

### Important privacy information

The personal information that you provide in this form will be held and protected by Auckland Council in accordance with our privacy policy (available at [aucklandcouncil.govt.nz/privacy](https://aucklandcouncil.govt.nz/privacy) and at our libraries and service centres) and with the Privacy Act 1993. The privacy policy explains how we can use and share your personal information in relation to any interaction you have with the council, and how you can access and correct that information. You should familiarise yourself with this policy before submitting this form.



# 4959



# Annual budget 2022/2023

**Note:** *this version of the feedback form has been created for the purpose of publishing submissions. As such, contact and demographic information has been removed and handwritten submissions have been transcribed.*

## Submitter details

**Organisation (if applicable):**

---

**Your local board:** Albert-Eden

---

## Your feedback

### 1. Climate action targeted rate

To meet our climate ambitions, we must reduce transport emissions in Auckland by 64 per cent by 2030. To address the climate emergency and contribute to this climate goal, we are proposing spending an additional \$1.045 billion (including government funding and other sources) over the next 10 years on a series of targeted actions to reduce emissions and support adaptation. This includes:

- improving transport choice for over one million Aucklanders who will be living within 500 meters of new or improved bus services
- moving to low-emission ferry services
- increasing provision for walking and cycling, and
- increasing tree canopy cover in communities that need it most.

We propose introducing a climate action targeted rate (separate from general rates) to pay for \$574 million of this over the next 10 years. We estimate the targeted rate to be about \$1.12 per week (about \$58 a year) for the median value residential property.

**What do you think of this proposal?** Support

**Tell us why:** I want a more effective public transport system.

### 2. Managing on-going budget pressures

Due to on-going impacts of COVID-19 on our revenue, and growing inflationary pressure, we are forecasting a budget shortfall of \$85 million for 2022/2023 compared to what was budgeted for in the 10-year Budget 2021-2031. Some of the budget pressures would be ongoing.

We plan to use a range of levers to manage next year's, and on-going, budget pressures, including:

- using the Government's Better Off support package funding
- changing the timing of some capital spending
- implementing cost reductions in the form of efficiency savings and potential reduction in some services
- keeping the previously agreed general rates increase of 3.5 per cent for 2022/2023
- considering the sale or long-term lease of additional non-strategic assets as required.#

**What do you think of our proposal to manage on-going budget pressures?**

**Tell us why:**

### 3. Prioritising operating spending

We need to prioritise operating spending to help manage on-going budget pressures. We have proposed a set of criteria to be used when making decisions about cost reductions, including those that could reduce, stop or change some services. #

**What do you think about how we propose to choose which services to reduce, stop or change?**

**Tell us why:**

### 4. Standardising waste management

#### Question A

Over the next three years we are moving to standardise waste services and charges across Auckland. Currently, some of Auckland pays for rubbish collections on their rates bill, and other parts of Auckland buy bin tags or bags to get their rubbish collected.

We are proposing a move to a region-wide rates funded refuse collection service with a choice of three bin sizes to accommodate different household needs, as this is the most cost-effective, equitable and climate friendly option to achieve waste minimisation outcomes.

This proposal is instead of the current Auckland Waste Management and Minimisation Plan approach to move to a region-wide pay-as-you-throw (PAYT) system (e.g. tags and bags).

**What do you think about our proposal to move from a planned region-wide PAYT system to a region-wide rates-funded rubbish collection system?**

**Tell us why:**

#### Question B

In addition to how we fund region-wide kerbside rubbish collection, we are also proposing to standardise waste management services and charges across Auckland.

This includes standardising which properties can opt out of council waste services and charges.

**What do you think about these proposals?**

**Standardise the opt-out rules for residential multi-unit developments (10 or more units)**

**Standardise the opt-out rules for residential and lifestyle properties with between two and nine units**

**Standardise the opt-out rules for non-residential properties**

**Apply a minimum base charge to every separately used or inhabited part of a property**

**Tell us why:**

### 5. Local Boards

### 6. What is important to you?

**Do you have feedback on any other issues, including:**

- Local board decision-making over local community services (page 53 in the consultation document).
- Tūpuna Maunga Authority Operational Plan 2022/2023 (page 53 in the consultation document).

- Changes to fees and charges (page 53 in the consultation document).

Or is there anything further you would like to give feedback on?

### Important privacy information

The personal information that you provide in this form will be held and protected by Auckland Council in accordance with our privacy policy (available at [aucklandcouncil.govt.nz/privacy](https://aucklandcouncil.govt.nz/privacy) and at our libraries and service centres) and with the Privacy Act 1993. The privacy policy explains how we can use and share your personal information in relation to any interaction you have with the council, and how you can access and correct that information. You should familiarise yourself with this policy before submitting this form.





# 4962



# Annual budget 2022/2023

**Note:** *this version of the feedback form has been created for the purpose of publishing submissions. As such, contact and demographic information has been removed and handwritten submissions have been transcribed.*

## Submitter details

**Organisation (if applicable):**

---

**Your local board:** Albert-Eden

---

## Your feedback

### 1. Climate action targeted rate

To meet our climate ambitions, we must reduce transport emissions in Auckland by 64 per cent by 2030. To address the climate emergency and contribute to this climate goal, we are proposing spending an additional \$1.045 billion (including government funding and other sources) over the next 10 years on a series of targeted actions to reduce emissions and support adaptation. This includes:

- improving transport choice for over one million Aucklanders who will be living within 500 meters of new or improved bus services
- moving to low-emission ferry services
- increasing provision for walking and cycling, and
- increasing tree canopy cover in communities that need it most.

We propose introducing a climate action targeted rate (separate from general rates) to pay for \$574 million of this over the next 10 years. We estimate the targeted rate to be about \$1.12 per week (about \$58 a year) for the median value residential property.

**What do you think of this proposal?** Support

**Tell us why:**

### 2. Managing on-going budget pressures

Due to on-going impacts of COVID-19 on our revenue, and growing inflationary pressure, we are forecasting a budget shortfall of \$85 million for 2022/2023 compared to what was budgeted for in the 10-year Budget 2021-2031. Some of the budget pressures would be ongoing.

We plan to use a range of levers to manage next year's, and on-going, budget pressures, including:

- using the Government's Better Off support package funding
- changing the timing of some capital spending
- implementing cost reductions in the form of efficiency savings and potential reduction in some services
- keeping the previously agreed general rates increase of 3.5 per cent for 2022/2023
- considering the sale or long-term lease of additional non-strategic assets as required.#

**What do you think of our proposal to manage on-going budget pressures?** Do not support

**Tell us why:** Increase rates to cover the shortfall. A rates increase is a small sacrifice landowners should have to make, and still a great investment for landowners, considering the huge value increase of property we've seen nationally but heavily in Auckland. Those who have seen the value of their land and property soar through nothing other than the market forces, (a value largely unaffected by the covid 19 pandemic) should contribute to a better Auckland.

### 3. Prioritising operating spending

We need to prioritise operating spending to help manage on-going budget pressures. We have proposed a set of criteria to be used when making decisions about cost reductions, including those that could reduce, stop or change some services. #

**What do you think about how we propose to choose which services to reduce, stop or change?** Support

**Tell us why:**

### 4. Standardising waste management

#### Question A

Over the next three years we are moving to standardise waste services and charges across Auckland. Currently, some of Auckland pays for rubbish collections on their rates bill, and other parts of Auckland buy bin tags or bags to get their rubbish collected.

We are proposing a move to a region-wide rates funded refuse collection service with a choice of three bin sizes to accommodate different household needs, as this is the most cost-effective, equitable and climate friendly option to achieve waste minimisation outcomes.

This proposal is instead of the current Auckland Waste Management and Minimisation Plan approach to move to a region-wide pay-as-you-throw (PAYT) system (e.g. tags and bags).

**What do you think about our proposal to move from a planned region-wide PAYT system to a region-wide rates-funded rubbish collection system?** Support (prefer rates-funded system)

**Tell us why:**

#### Question B

In addition to how we fund region-wide kerbside rubbish collection, we are also proposing to standardise waste management services and charges across Auckland.

This includes standardising which properties can opt out of council waste services and charges.

**What do you think about these proposals?**

**Standardise the opt-out rules for residential multi-unit developments (10 or more units)** Support

**Standardise the opt-out rules for residential and lifestyle properties with between two and nine units** Support

**Standardise the opt-out rules for non-residential properties** Support

**Apply a minimum base charge to every separately used or inhabited part of a property** Do not support

**Tell us why:**

### 5. Local Boards

#### Albert-Eden Local Board

**Tell us your thoughts on our proposed priorities for the local board area in 2022/2023 – have we got it right?** I support all priorities

**Tell us why:**

## 6. What is important to you?

**Do you have feedback on any other issues, including:**

- Local board decision-making over local community services (page 53 in the consultation document).
- Tūpuna Maunga Authority Operational Plan 2022/2023 (page 53 in the consultation document).
- Changes to fees and charges (page 53 in the consultation document).

Or is there anything further you would like to give feedback on?

## Important privacy information

The personal information that you provide in this form will be held and protected by Auckland Council in accordance with our privacy policy (available at [aucklandcouncil.govt.nz/privacy](https://aucklandcouncil.govt.nz/privacy) and at our libraries and service centres) and with the Privacy Act 1993. The privacy policy explains how we can use and share your personal information in relation to any interaction you have with the council, and how you can access and correct that information. You should familiarise yourself with this policy before submitting this form.