



**Date:** **Wednesday, 4 May 2022**

---

**Annual Budget 2022-2023**  
**Papakura Local Board**

**WRITTEN FEEDBACK Vol. 1**  
**(19 - 9437)**

---

Sub #	Organisation name	Local Board	Volume
19		Papakura	1
57		Papakura	1
69		Papakura	1
91		Papakura	1
96		Papakura	1
100		Papakura	1
103		Papakura	1
104		Papakura	1
123		Papakura	1
134		Papakura	1
177		Papakura	1
183		Papakura	1
205		Papakura	1
262		Papakura	1
291		Papakura	1
319		Papakura	1
400		Papakura	1
401		Papakura	1
468		Papakura	1
556		Papakura	1
563		Papakura	1
579		Papakura	1
592		Papakura	1
612		Papakura	1
638		Papakura	1
651		Papakura	1
672		Papakura	1
687		Papakura	1
704		Papakura	1
754		Papakura	1
765		Papakura	1
788		Papakura	1
800		Papakura	1
808		Papakura	1
816		Papakura	1
984		Papakura	1
997		Papakura	1
1010		Papakura	1
1018		Papakura	1
1090		Papakura	1
1099		Papakura	1
1122		Papakura	1
1166		Papakura	1
1181		Papakura	1
1252		Papakura	1
1266		Papakura	1
1289		Papakura	1
1330		Papakura	1
1382		Papakura	1

<b>Sub #</b>	<b>Organisation name</b>	<b>Local Board</b>	<b>Volume</b>
1426		Papakura	1
1466		Papakura	1
1518		Papakura	1
1565		Papakura	1
1583		Papakura	1
1596		Papakura	1
1623		Papakura	1
1625		Papakura	1
1644		Papakura	1
1699		Papakura	1
1789		Papakura	1
1795		Papakura	1
1811		Papakura	1
1861		Papakura	1
1868		Papakura	1
1884		Papakura	1
1886		Papakura	1
1887		Papakura	1
1896		Papakura	1
1928		Papakura	1
1934		Papakura	1
1974		Papakura	1
1975		Papakura	1
2023		Papakura	1
2084		Papakura	1
2373		Papakura	1
2374		Papakura	1
2392		Papakura	1
2463		Papakura	1
2569		Papakura	1
2693		Papakura	1
2772		Papakura	1
2778		Papakura	1
2781		Papakura	1
2784		Papakura	1
2786		Papakura	1
2805		Papakura	1
2810		Papakura	1
2865		Papakura	1
2913		Papakura	1
2939		Papakura	1
2977		Papakura	1
2978		Papakura	1
2983		Papakura	1
3020		Papakura	1
3027		Papakura	1
3052		Papakura	1
3101		Papakura	1
3111		Papakura	1

Sub #	Organisation name	Local Board	Volume
3112		Papakura	1
3127		Papakura	1
3133		Papakura	1
3135		Papakura	1
3140		Papakura	1
3144		Papakura	1
3161		Papakura	1
3181		Papakura	1
3190		Papakura	1
3210		Papakura	1
3262		Papakura	1
3320		Papakura	1
3367		Papakura	1
3456		Papakura	1
3479		Papakura	1
3488		Papakura	1
3542		Papakura	1
3543		Papakura	1
3544		Papakura	1
3550	SDA Church Christchurch	Papakura	1
3560		Papakura	1
3590		Papakura	1
3592		Papakura	1
3603		Papakura	1
3644		Papakura	1
3698		Papakura	1
3761		Papakura	1
3775		Papakura	1
3786		Papakura	1
3803		Papakura	1
3811		Papakura	1
3812		Papakura	1
3821		Papakura	1
3841		Papakura	1
3896		Papakura	1
3931		Papakura	1
4028		Papakura	1
4153		Papakura	1
4155		Papakura	1
4224		Papakura	1
4259		Papakura	1
4265		Papakura	1
4420		Papakura	1
4465		Papakura	1
4480		Papakura	1
4505		Papakura	1
4612		Papakura	1
4632		Papakura	1
4658		Papakura	1

<b>Sub #</b>	<b>Organisation name</b>	<b>Local Board</b>	<b>Volume</b>
4662		Papakura	1
4690		Papakura	1
5032		Papakura	1
5036		Papakura	1
5048		Papakura	1
5086		Papakura	1
5131		Papakura	1
5187		Papakura	1
5221		Papakura	1
5226		Papakura	1
5229		Papakura	1
5259		Papakura	1
5369		Papakura	1
5419		Papakura	1
5506		Papakura	1
5605		Papakura	1
5636		Papakura	1
5721		Papakura	1
5815		Papakura	1
5841		Papakura	1
6014		Papakura	1
6063		Papakura	1
6088		Papakura	1
6171		Papakura	1
6195		Papakura	1
6270		Papakura	1
6316		Papakura	1
6326		Papakura	1
6363		Papakura	1
6405		Papakura	1
6509		Papakura	1
6841		Papakura	1
6881		Papakura	1
6886		Papakura	1
6927		Papakura	1
7036		Papakura	1
7643		Papakura	1
7645		Papakura	1
7646		Papakura	1
7647		Papakura	1
7648		Papakura	1
7649		Papakura	1
7650		Papakura	1
7651		Papakura	1
7653		Papakura	1
7664		Papakura	1
7666		Papakura	1
7667		Papakura	1
7668		Papakura	1

Sub #	Organisation name	Local Board	Volume
7669		Papakura	1
7670		Papakura	1
7672		Papakura	1
7673		Papakura	1
7674		Papakura	1
7675		Papakura	1
7680		Papakura	1
7681		Papakura	1
7740		Papakura	1
7742		Papakura	1
7743		Papakura	1
7747		Papakura	1
7753		Papakura	1
7755		Papakura	1
7757		Papakura	1
7765		Papakura	1
7766		Papakura	1
7792		Papakura	1
7793		Papakura	1
7798		Papakura	1
7799		Papakura	1
7800		Papakura	1
7801		Papakura	1
7941		Papakura	1
8059	Bruce Pulman Park	Papakura	1
8086	Wattle Downs Residents Association	Papakura	1
8112		Papakura	1
8640		Papakura	1
8646		Papakura	1
8662		Papakura	1
8663		Papakura	1
8669		Papakura	1
8670		Papakura	1
8770		Papakura	1
8782		Papakura	1
8794		Papakura	1
8798		Papakura	1
8815		Papakura	1
8827		Papakura	1
8830		Papakura	1
8835		Papakura	1
8888		Papakura	1
8983		Papakura	1
9065		Papakura	1
9092	South Auckland Chinese Association	Papakura	1
9109		Papakura	1
9120		Papakura	1
9146		Papakura	1
9184		Papakura	1

<b>Sub #</b>	<b>Organisation name</b>	<b>Local Board</b>	<b>Volume</b>
9191		Papakura	1
9198		Papakura	1
9203		Papakura	1
9204		Papakura	1
9205		Papakura	1
9211		Papakura	1
9221		Papakura	1
9224		Papakura	1
9226		Papakura	1
9230		Papakura	1
9232		Papakura	1
9233		Papakura	1
9247		Papakura	1
9254		Papakura	1
9257		Papakura	1
9278		Papakura	1
9300		Papakura	1
9308		Papakura	1
9312		Papakura	1
9320		Papakura	1
9321		Papakura	1
9322		Papakura	1
9323		Papakura	1
9324		Papakura	1
9329		Papakura	1
9330		Papakura	1
9331		Papakura	1
9333		Papakura	1
9334		Papakura	1
9356		Papakura	1
9437	Papakura Youth Council	Papakura	1



# Annual budget 2022/2023

**Note:** *this version of the feedback form has been created for the purpose of publishing submissions. As such, contact and demographic information has been removed and handwritten submissions have been transcribed.*

## Submitter details

Organisation (if applicable):

---

Your local board: Papakura

---

## Your feedback

### 1. Climate action targeted rate

To meet our climate ambitions, we must reduce transport emissions in Auckland by 64 per cent by 2030. To address the climate emergency and contribute to this climate goal, we are proposing spending an additional \$1.045 billion (including government funding and other sources) over the next 10 years on a series of targeted actions to reduce emissions and support adaptation. This includes:

- improving transport choice for over one million Aucklanders who will be living within 500 meters of new or improved bus services
- moving to low-emission ferry services
- increasing provision for walking and cycling, and
- increasing tree canopy cover in communities that need it most.

We propose introducing a climate action targeted rate (separate from general rates) to pay for \$574 million of this over the next 10 years. We estimate the targeted rate to be about \$1.12 per week (about \$58 a year) for the median value residential property.

**What do you think of this proposal?** I don't know

**Tell us why:**

### 2. Managing on-going budget pressures

Due to on-going impacts of COVID-19 on our revenue, and growing inflationary pressure, we are forecasting a budget shortfall of \$85 million for 2022/2023 compared to what was budgeted for in the 10-year Budget 2021-2031. Some of the budget pressures would be ongoing.

We plan to use a range of levers to manage next year's, and on-going, budget pressures, including:

- using the Government's Better Off support package funding
- changing the timing of some capital spending
- implementing cost reductions in the form of efficiency savings and potential reduction in some services
- keeping the previously agreed general rates increase of 3.5 per cent for 2022/2023
- considering the sale or long-term lease of additional non-strategic assets as required.

**What do you think of our proposal to manage on-going budget pressures?**



**Tell us why:**

### 3. Prioritising operating spending

We need to prioritise operating spending to help manage on-going budget pressures. We have proposed a set of criteria to be used when making decisions about cost reductions, including those that could reduce, stop or change some services.

**What do you think about how we propose to choose which services to reduce, stop or change?**

**Tell us why:**

### 4. Standardising waste management

#### Question A

Over the next three years we are moving to standardise waste services and charges across Auckland. Currently, some of Auckland pays for rubbish collections on their rates bill, and other parts of Auckland buy bin tags or bags to get their rubbish collected.

We are proposing a move to a region-wide rates funded refuse collection service with a choice of three bin sizes to accommodate different household needs, as this is the most cost-effective, equitable and climate friendly option to achieve waste minimisation outcomes.

This proposal is instead of the current Auckland Waste Management and Minimisation Plan approach to move to a region-wide pay-as-you-throw (PAYT) system (e.g. tags and bags).

**What do you think about our proposal to move from a planned region-wide PAYT system to a region-wide rates-funded rubbish collection system? Support (prefer rates-funded system)**

**Tell us why:** As it has been noticed areas that currently have PAYT have higher illegal dumpings.

#### Question B

In addition to how we fund region-wide kerbside rubbish collection, we are also proposing to standardise waste management services and charges across Auckland.

This includes standardising which properties can opt out of council waste services and charges.

**What do you think about these proposals?**

**Standardise the opt-out rules for residential multi-unit developments (10 or more units)**

**Standardise the opt-out rules for residential and lifestyle properties with between two and nine units**

**Standardise the opt-out rules for non-residential properties**

**Apply a minimum base charge to every separately used or inhabited part of a property**

**Tell us why:**

### 5. Local Boards

### 6. What is important to you?

**Do you have feedback on any other issues, including:**

- Local board decision-making over local community services (page 53 in the consultation document).
- Tūpuna Maunga Authority Operational Plan 2022/2023 (page 53 in the consultation document).

- Changes to fees and charges (page 53 in the consultation document).

Or is there anything further you would like to give feedback on?

### Important privacy information

The personal information that you provide in this form will be held and protected by Auckland Council in accordance with our privacy policy (available at [aucklandcouncil.govt.nz/privacy](https://aucklandcouncil.govt.nz/privacy) and at our libraries and service centres) and with the Privacy Act 1993. The privacy policy explains how we can use and share your personal information in relation to any interaction you have with the council, and how you can access and correct that information. You should familiarise yourself with this policy before submitting this form.



# Annual budget 2022/2023

**Note:** *this version of the feedback form has been created for the purpose of publishing submissions. As such, contact and demographic information has been removed and handwritten submissions have been transcribed.*

## Submitter details

Organisation (if applicable):

---

Your local board: Papakura

---

## Your feedback

### 1. Climate action targeted rate

To meet our climate ambitions, we must reduce transport emissions in Auckland by 64 per cent by 2030. To address the climate emergency and contribute to this climate goal, we are proposing spending an additional \$1.045 billion (including government funding and other sources) over the next 10 years on a series of targeted actions to reduce emissions and support adaptation. This includes:

- improving transport choice for over one million Aucklanders who will be living within 500 meters of new or improved bus services
- moving to low-emission ferry services
- increasing provision for walking and cycling, and
- increasing tree canopy cover in communities that need it most.

We propose introducing a climate action targeted rate (separate from general rates) to pay for \$574 million of this over the next 10 years. We estimate the targeted rate to be about \$1.12 per week (about \$58 a year) for the median value residential property.

**What do you think of this proposal?** I don't know

**Tell us why:** I don't think it's fair to just be improving public transport for people who already live within 500m of public transport...they already are close to it!! Improve it for others

### 2. Managing on-going budget pressures

Due to on-going impacts of COVID-19 on our revenue, and growing inflationary pressure, we are forecasting a budget shortfall of \$85 million for 2022/2023 compared to what was budgeted for in the 10-year Budget 2021-2031. Some of the budget pressures would be ongoing.

We plan to use a range of levers to manage next year's, and on-going, budget pressures, including:

- using the Government's Better Off support package funding
- changing the timing of some capital spending
- implementing cost reductions in the form of efficiency savings and potential reduction in some services
- keeping the previously agreed general rates increase of 3.5 per cent for 2022/2023
- considering the sale or long-term lease of additional non-strategic assets as required.

**What do you think of our proposal to manage on-going budget pressures? Support**

**Tell us why:**

### 3. Prioritising operating spending

We need to prioritise operating spending to help manage on-going budget pressures. We have proposed a set of criteria to be used when making decisions about cost reductions, including those that could reduce, stop or change some services.

**What do you think about how we propose to choose which services to reduce, stop or change? Support**

**Tell us why:**

### 4. Standardising waste management

#### Question A

Over the next three years we are moving to standardise waste services and charges across Auckland. Currently, some of Auckland pays for rubbish collections on their rates bill, and other parts of Auckland buy bin tags or bags to get their rubbish collected.

We are proposing a move to a region-wide rates funded refuse collection service with a choice of three bin sizes to accommodate different household needs, as this is the most cost-effective, equitable and climate friendly option to achieve waste minimisation outcomes.

This proposal is instead of the current Auckland Waste Management and Minimisation Plan approach to move to a region-wide pay-as-you-throw (PAYT) system (e.g. tags and bags).

**What do you think about our proposal to move from a planned region-wide PAYT system to a region-wide rates-funded rubbish collection system? Support (prefer rates-funded system)**

**Tell us why:** We are on PAYT and it's stupid. It creates rubbish by making us have tags - people steal the tags, and also 2 trucks have to drive around = extra pollution, to pull the tags off. It's backwards

#### Question B

In addition to how we fund region-wide kerbside rubbish collection, we are also proposing to standardise waste management services and charges across Auckland.

This includes standardising which properties can opt out of council waste services and charges.

**What do you think about these proposals?**

**Standardise the opt-out rules for residential multi-unit developments (10 or more units)** I don't know

**Standardise the opt-out rules for residential and lifestyle properties with between two and nine units** I don't know

**Standardise the opt-out rules for non-residential properties** I don't know

**Apply a minimum base charge to every separately used or inhabited part of a property** Do not support

**Tell us why:**

### 5. Local Boards

### 6. What is important to you?

**Do you have feedback on any other issues, including:**

- Local board decision-making over local community services (page 53 in the consultation document).

- Tūpuna Maunga Authority Operational Plan 2022/2023 (page 53 in the consultation document).
- Changes to fees and charges (page 53 in the consultation document).

Or is there anything further you would like to give feedback on?

### Important privacy information

The personal information that you provide in this form will be held and protected by Auckland Council in accordance with our privacy policy (available at [aucklandcouncil.govt.nz/privacy](https://aucklandcouncil.govt.nz/privacy) and at our libraries and service centres) and with the Privacy Act 1993. The privacy policy explains how we can use and share your personal information in relation to any interaction you have with the council, and how you can access and correct that information. You should familiarise yourself with this policy before submitting this form.



# Annual budget 2022/2023

**Note:** *this version of the feedback form has been created for the purpose of publishing submissions. As such, contact and demographic information has been removed and handwritten submissions have been transcribed.*

## Submitter details

Organisation (if applicable):

---

Your local board: Papakura

---

## Your feedback

### 1. Climate action targeted rate

To meet our climate ambitions, we must reduce transport emissions in Auckland by 64 per cent by 2030. To address the climate emergency and contribute to this climate goal, we are proposing spending an additional \$1.045 billion (including government funding and other sources) over the next 10 years on a series of targeted actions to reduce emissions and support adaptation. This includes:

- improving transport choice for over one million Aucklanders who will be living within 500 meters of new or improved bus services
- moving to low-emission ferry services
- increasing provision for walking and cycling, and
- increasing tree canopy cover in communities that need it most.

We propose introducing a climate action targeted rate (separate from general rates) to pay for \$574 million of this over the next 10 years. We estimate the targeted rate to be about \$1.12 per week (about \$58 a year) for the median value residential property.

**What do you think of this proposal?** Do not support

**Tell us why:** Time to tighten the purse strings ..costs are getting out of hand

### 2. Managing on-going budget pressures

Due to on-going impacts of COVID-19 on our revenue, and growing inflationary pressure, we are forecasting a budget shortfall of \$85 million for 2022/2023 compared to what was budgeted for in the 10-year Budget 2021-2031. Some of the budget pressures would be ongoing.

We plan to use a range of levers to manage next year's, and on-going, budget pressures, including:

- using the Government's Better Off support package funding
- changing the timing of some capital spending
- implementing cost reductions in the form of efficiency savings and potential reduction in some services
- keeping the previously agreed general rates increase of 3.5 per cent for 2022/2023
- considering the sale or long-term lease of additional non-strategic assets as required.

**What do you think of our proposal to manage on-going budget pressures?** Other

**Tell us why:** You got to stop your silly ideas like co governance ...stick to the basics..reduce costs

### 3. Prioritising operating spending

We need to prioritise operating spending to help manage on-going budget pressures. We have proposed a set of criteria to be used when making decisions about cost reductions, including those that could reduce, stop or change some services.

**What do you think about how we propose to choose which services to reduce, stop or change?** Support

**Tell us why:** Reduce catering to co governance and moari...

### 4. Standardising waste management

#### Question A

Over the next three years we are moving to standardise waste services and charges across Auckland. Currently, some of Auckland pays for rubbish collections on their rates bill, and other parts of Auckland buy bin tags or bags to get their rubbish collected.

We are proposing a move to a region-wide rates funded refuse collection service with a choice of three bin sizes to accommodate different household needs, as this is the most cost-effective, equitable and climate friendly option to achieve waste minimisation outcomes.

This proposal is instead of the current Auckland Waste Management and Minimisation Plan approach to move to a region-wide pay-as-you-throw (PAYT) system (e.g. tags and bags).

**What do you think about our proposal to move from a planned region-wide PAYT system to a region-wide rates-funded rubbish collection system?** Do not support (prefer PAYT system)

**Tell us why:** Pay as you go not funded..we do our own compost so do not want that charge

#### Question B

In addition to how we fund region-wide kerbside rubbish collection, we are also proposing to standardise waste management services and charges across Auckland.

This includes standardising which properties can opt out of council waste services and charges.

**What do you think about these proposals?**

**Standardise the opt-out rules for residential multi-unit developments (10 or more units)** Do not support

**Standardise the opt-out rules for residential and lifestyle properties with between two and nine units** Support

**Standardise the opt-out rules for non-residential properties** Support

**Apply a minimum base charge to every separately used or inhabited part of a property** I don't know

**Tell us why:**

### 5. Local Boards

#### Papakura Local Board

**Tell us your thoughts on our proposed priorities for the local board area in 2022/2023 – have we got it right? I support most priorities**

**Tell us why:** I don't agree with co governance or supporting moari.. to me it's racist..I more for support for all people

## 6. What is important to you?

**Do you have feedback on any other issues, including:**

- Local board decision-making over local community services (page 53 in the consultation document).
- Tūpuna Maunga Authority Operational Plan 2022/2023 (page 53 in the consultation document).
- Changes to fees and charges (page 53 in the consultation document).

Or is there anything further you would like to give feedback on?

Time to cut costs..we are in a real bad place at the moment ..you seem like you spending it like no tomorrow

### Important privacy information

The personal information that you provide in this form will be held and protected by Auckland Council in accordance with our privacy policy (available at [aucklandcouncil.govt.nz/privacy](https://aucklandcouncil.govt.nz/privacy) and at our libraries and service centres) and with the Privacy Act 1993. The privacy policy explains how we can use and share your personal information in relation to any interaction you have with the council, and how you can access and correct that information. You should familiarise yourself with this policy before submitting this form.





# Annual budget 2022/2023

**Note:** *this version of the feedback form has been created for the purpose of publishing submissions. As such, contact and demographic information has been removed and handwritten submissions have been transcribed.*

## Submitter details

**Organisation (if applicable):**

---

**Your local board:** Papakura

---

## Your feedback

### 1. Climate action targeted rate

To meet our climate ambitions, we must reduce transport emissions in Auckland by 64 per cent by 2030. To address the climate emergency and contribute to this climate goal, we are proposing spending an additional \$1.045 billion (including government funding and other sources) over the next 10 years on a series of targeted actions to reduce emissions and support adaptation. This includes:

- improving transport choice for over one million Aucklanders who will be living within 500 meters of new or improved bus services
- moving to low-emission ferry services
- increasing provision for walking and cycling, and
- increasing tree canopy cover in communities that need it most.

We propose introducing a climate action targeted rate (separate from general rates) to pay for \$574 million of this over the next 10 years. We estimate the targeted rate to be about \$1.12 per week (about \$58 a year) for the median value residential property.

**What do you think of this proposal?** Do not support

**Tell us why:** Focus on core services, we are in so much debt right now.

### 2. Managing on-going budget pressures

Due to on-going impacts of COVID-19 on our revenue, and growing inflationary pressure, we are forecasting a budget shortfall of \$85 million for 2022/2023 compared to what was budgeted for in the 10-year Budget 2021-2031. Some of the budget pressures would be ongoing.

We plan to use a range of levers to manage next year's, and on-going, budget pressures, including:

- using the Government's Better Off support package funding
- changing the timing of some capital spending
- implementing cost reductions in the form of efficiency savings and potential reduction in some services
- keeping the previously agreed general rates increase of 3.5 per cent for 2022/2023
- considering the sale or long-term lease of additional non-strategic assets as required.

**What do you think of our proposal to manage on-going budget pressures?** Support

**Tell us why:**

### 3. Prioritising operating spending

We need to prioritise operating spending to help manage on-going budget pressures. We have proposed a set of criteria to be used when making decisions about cost reductions, including those that could reduce, stop or change some services.

**What do you think about how we propose to choose which services to reduce, stop or change? Support**

**Tell us why:** Only if they are CORE services

### 4. Standardising waste management

#### Question A

Over the next three years we are moving to standardise waste services and charges across Auckland. Currently, some of Auckland pays for rubbish collections on their rates bill, and other parts of Auckland buy bin tags or bags to get their rubbish collected.

We are proposing a move to a region-wide rates funded refuse collection service with a choice of three bin sizes to accommodate different household needs, as this is the most cost-effective, equitable and climate friendly option to achieve waste minimisation outcomes.

This proposal is instead of the current Auckland Waste Management and Minimisation Plan approach to move to a region-wide pay-as-you-throw (PAYT) system (e.g. tags and bags).

**What do you think about our proposal to move from a planned region-wide PAYT system to a region-wide rates-funded rubbish collection system? Do not support (prefer PAYT system)**

**Tell us why:** User pays, but needs to be affordable otherwise we are going to see a rise in fly tipping

#### Question B

In addition to how we fund region-wide kerbside rubbish collection, we are also proposing to standardise waste management services and charges across Auckland.

This includes standardising which properties can opt out of council waste services and charges.

**What do you think about these proposals?**

**Standardise the opt-out rules for residential multi-unit developments (10 or more units)** Do not support

**Standardise the opt-out rules for residential and lifestyle properties with between two and nine units** Do not support

**Standardise the opt-out rules for non-residential properties** Do not support

**Apply a minimum base charge to every separately used or inhabited part of a property** Do not support

**Tell us why:**

### 5. Local Boards

#### Papakura Local Board

**Tell us your thoughts on our proposed priorities for the local board area in 2022/2023 – have we got it right? I do not support most priorities**

**Tell us why:** Focus on core services, we are in so much debt right now.

## 6. What is important to you?

**Do you have feedback on any other issues, including:**

- Local board decision-making over local community services (page 53 in the consultation document).
- Tūpuna Maunga Authority Operational Plan 2022/2023 (page 53 in the consultation document).
- Changes to fees and charges (page 53 in the consultation document).

Or is there anything further you would like to give feedback on?

Roads and refuse, focus on core services, we are in so much debt right now.

### Important privacy information

The personal information that you provide in this form will be held and protected by Auckland Council in accordance with our privacy policy (available at [aucklandcouncil.govt.nz/privacy](https://aucklandcouncil.govt.nz/privacy) and at our libraries and service centres) and with the Privacy Act 1993. The privacy policy explains how we can use and share your personal information in relation to any interaction you have with the council, and how you can access and correct that information. You should familiarise yourself with this policy before submitting this form.



# Annual budget 2022/2023

**Note:** *this version of the feedback form has been created for the purpose of publishing submissions. As such, contact and demographic information has been removed and handwritten submissions have been transcribed.*

## Submitter details

Organisation (if applicable):

---

Your local board: Papakura

---

## Your feedback

### 1. Climate action targeted rate

To meet our climate ambitions, we must reduce transport emissions in Auckland by 64 per cent by 2030. To address the climate emergency and contribute to this climate goal, we are proposing spending an additional \$1.045 billion (including government funding and other sources) over the next 10 years on a series of targeted actions to reduce emissions and support adaptation. This includes:

- improving transport choice for over one million Aucklanders who will be living within 500 meters of new or improved bus services
- moving to low-emission ferry services
- increasing provision for walking and cycling, and
- increasing tree canopy cover in communities that need it most.

We propose introducing a climate action targeted rate (separate from general rates) to pay for \$574 million of this over the next 10 years. We estimate the targeted rate to be about \$1.12 per week (about \$58 a year) for the median value residential property.

**What do you think of this proposal?** Support

**Tell us why:**

### 2. Managing on-going budget pressures

Due to on-going impacts of COVID-19 on our revenue, and growing inflationary pressure, we are forecasting a budget shortfall of \$85 million for 2022/2023 compared to what was budgeted for in the 10-year Budget 2021-2031. Some of the budget pressures would be ongoing.

We plan to use a range of levers to manage next year's, and on-going, budget pressures, including:

- using the Government's Better Off support package funding
- changing the timing of some capital spending
- implementing cost reductions in the form of efficiency savings and potential reduction in some services
- keeping the previously agreed general rates increase of 3.5 per cent for 2022/2023
- considering the sale or long-term lease of additional non-strategic assets as required.

**What do you think of our proposal to manage on-going budget pressures?** I don't know

Tell us why:

### 3. Prioritising operating spending

We need to prioritise operating spending to help manage on-going budget pressures. We have proposed a set of criteria to be used when making decisions about cost reductions, including those that could reduce, stop or change some services.

**What do you think about how we propose to choose which services to reduce, stop or change?** I don't know

Tell us why:

### 4. Standardising waste management

#### Question A

Over the next three years we are moving to standardise waste services and charges across Auckland. Currently, some of Auckland pays for rubbish collections on their rates bill, and other parts of Auckland buy bin tags or bags to get their rubbish collected.

We are proposing a move to a region-wide rates funded refuse collection service with a choice of three bin sizes to accommodate different household needs, as this is the most cost-effective, equitable and climate friendly option to achieve waste minimisation outcomes.

This proposal is instead of the current Auckland Waste Management and Minimisation Plan approach to move to a region-wide pay-as-you-throw (PAYT) system (e.g. tags and bags).

**What do you think about our proposal to move from a planned region-wide PAYT system to a region-wide rates-funded rubbish collection system?** Do not support (prefer PAYT system)

Tell us why:

#### Question B

In addition to how we fund region-wide kerbside rubbish collection, we are also proposing to standardise waste management services and charges across Auckland.

This includes standardising which properties can opt out of council waste services and charges.

**What do you think about these proposals?**

**Standardise the opt-out rules for residential multi-unit developments (10 or more units)** Support

**Standardise the opt-out rules for residential and lifestyle properties with between two and nine units** Support

**Standardise the opt-out rules for non-residential properties** Support

**Apply a minimum base charge to every separately used or inhabited part of a property** Support

Tell us why:

### 5. Local Boards

### 6. What is important to you?

**Do you have feedback on any other issues, including:**

- Local board decision-making over local community services (page 53 in the consultation document).
- Tūpuna Maunga Authority Operational Plan 2022/2023 (page 53 in the consultation document).

- Changes to fees and charges (page 53 in the consultation document).

Or is there anything further you would like to give feedback on?

### Important privacy information

The personal information that you provide in this form will be held and protected by Auckland Council in accordance with our privacy policy (available at [aucklandcouncil.govt.nz/privacy](https://aucklandcouncil.govt.nz/privacy) and at our libraries and service centres) and with the Privacy Act 1993. The privacy policy explains how we can use and share your personal information in relation to any interaction you have with the council, and how you can access and correct that information. You should familiarise yourself with this policy before submitting this form.



# Annual budget 2022/2023

**Note:** *this version of the feedback form has been created for the purpose of publishing submissions. As such, contact and demographic information has been removed and handwritten submissions have been transcribed.*

## Submitter details

Organisation (if applicable):

---

Your local board: Papakura

---

## Your feedback

### 1. Climate action targeted rate

To meet our climate ambitions, we must reduce transport emissions in Auckland by 64 per cent by 2030. To address the climate emergency and contribute to this climate goal, we are proposing spending an additional \$1.045 billion (including government funding and other sources) over the next 10 years on a series of targeted actions to reduce emissions and support adaptation. This includes:

- improving transport choice for over one million Aucklanders who will be living within 500 meters of new or improved bus services
- moving to low-emission ferry services
- increasing provision for walking and cycling, and
- increasing tree canopy cover in communities that need it most.

We propose introducing a climate action targeted rate (separate from general rates) to pay for \$574 million of this over the next 10 years. We estimate the targeted rate to be about \$1.12 per week (about \$58 a year) for the median value residential property.

**What do you think of this proposal?** Do not support

**Tell us why:** The roads are a mess, the water is in short supply, the sewage system is a problem, you are already miles in debt and you want to waste time and effort and worst of all our money on this vainglorious and spurious topic.

Take a good a hard look at those already struggling to pay rates or rents due to your financial ineptitude and the come back to us with concrete proposals to make the council more cost effective.

### 2. Managing on-going budget pressures

Due to on-going impacts of COVID-19 on our revenue, and growing inflationary pressure, we are forecasting a budget shortfall of \$85 million for 2022/2023 compared to what was budgeted for in the 10-year Budget 2021-2031. Some of the budget pressures would be ongoing.

We plan to use a range of levers to manage next year's, and on-going, budget pressures, including:

- using the Government's Better Off support package funding
- changing the timing of some capital spending
- implementing cost reductions in the form of efficiency savings and potential reduction in some services

- keeping the previously agreed general rates increase of 3.5 per cent for 2022/2023
- considering the sale or long-term lease of additional non-strategic assets as required.

**What do you think of our proposal to manage on-going budget pressures?** Support

**Tell us why:** Get rid of ATEED, the copious number of communications staff and do your core jobs.

### 3. Prioritising operating spending

We need to prioritise operating spending to help manage on-going budget pressures. We have proposed a set of criteria to be used when making decisions about cost reductions, including those that could reduce, stop or change some services.

**What do you think about how we propose to choose which services to reduce, stop or change?** Support

**Tell us why:** Just make sure there is no waste on stupid policies like climate change.

### 4. Standardising waste management

#### Question A

Over the next three years we are moving to standardise waste services and charges across Auckland. Currently, some of Auckland pays for rubbish collections on their rates bill, and other parts of Auckland buy bin tags or bags to get their rubbish collected.

We are proposing a move to a region-wide rates funded refuse collection service with a choice of three bin sizes to accommodate different household needs, as this is the most cost-effective, equitable and climate friendly option to achieve waste minimisation outcomes.

This proposal is instead of the current Auckland Waste Management and Minimisation Plan approach to move to a region-wide pay-as-you-throw (PAYT) system (e.g. tags and bags).

**What do you think about our proposal to move from a planned region-wide PAYT system to a region-wide rates-funded rubbish collection system?** Do not support (prefer PAYT system)

**Tell us why:** This way we control our costs - not you. The cost of a tag in our area has more than tripled since it was introduced. At least this way we can minimise the tags we use rather than pay for services we may not use.

#### Question B

In addition to how we fund region-wide kerbside rubbish collection, we are also proposing to standardise waste management services and charges across Auckland.

This includes standardising which properties can opt out of council waste services and charges.

**What do you think about these proposals?**

**Standardise the opt-out rules for residential multi-unit developments (10 or more units)** Support

**Standardise the opt-out rules for residential and lifestyle properties with between two and nine units** Support

**Standardise the opt-out rules for non-residential properties** Support

**Apply a minimum base charge to every separately used or inhabited part of a property** Do not support

**Tell us why:**



## 5. Local Boards

### Papakura Local Board

**Tell us your thoughts on our proposed priorities for the local board area in 2022/2023 – have we got it right? I do not support any priorities**

**Tell us why:** Because I see scant results from the last 10 or more years. We seem to have worse gardens, less events and more costs. Just a waste of time.

## 6. What is important to you?

**Do you have feedback on any other issues, including:**

- Local board decision-making over local community services (page 53 in the consultation document).
- Tūpuna Maunga Authority Operational Plan 2022/2023 (page 53 in the consultation document).
- Changes to fees and charges (page 53 in the consultation document).

Or is there anything further you would like to give feedback on?

Just stop spending like kids in a lolly shop. It is our money you are spending - not yours to do with it as you want.

### Important privacy information

The personal information that you provide in this form will be held and protected by Auckland Council in accordance with our privacy policy (available at [aucklandcouncil.govt.nz/privacy](https://aucklandcouncil.govt.nz/privacy) and at our libraries and service centres) and with the Privacy Act 1993. The privacy policy explains how we can use and share your personal information in relation to any interaction you have with the council, and how you can access and correct that information. You should familiarise yourself with this policy before submitting this form.



# Annual budget 2022/2023

**Note:** *this version of the feedback form has been created for the purpose of publishing submissions. As such, contact and demographic information has been removed and handwritten submissions have been transcribed.*

## Submitter details

Organisation (if applicable):

---

Your local board: Papakura

---

## Your feedback

### 1. Climate action targeted rate

To meet our climate ambitions, we must reduce transport emissions in Auckland by 64 per cent by 2030. To address the climate emergency and contribute to this climate goal, we are proposing spending an additional \$1.045 billion (including government funding and other sources) over the next 10 years on a series of targeted actions to reduce emissions and support adaptation. This includes:

- improving transport choice for over one million Aucklanders who will be living within 500 meters of new or improved bus services
- moving to low-emission ferry services
- increasing provision for walking and cycling, and
- increasing tree canopy cover in communities that need it most.

We propose introducing a climate action targeted rate (separate from general rates) to pay for \$574 million of this over the next 10 years. We estimate the targeted rate to be about \$1.12 per week (about \$58 a year) for the median value residential property.

**What do you think of this proposal?** Support

**Tell us why:**

### 2. Managing on-going budget pressures

Due to on-going impacts of COVID-19 on our revenue, and growing inflationary pressure, we are forecasting a budget shortfall of \$85 million for 2022/2023 compared to what was budgeted for in the 10-year Budget 2021-2031. Some of the budget pressures would be ongoing.

We plan to use a range of levers to manage next year's, and on-going, budget pressures, including:

- using the Government's Better Off support package funding
- changing the timing of some capital spending
- implementing cost reductions in the form of efficiency savings and potential reduction in some services
- keeping the previously agreed general rates increase of 3.5 per cent for 2022/2023
- considering the sale or long-term lease of additional non-strategic assets as required.

**What do you think of our proposal to manage on-going budget pressures?** Support

Tell us why:

### 3. Prioritising operating spending

We need to prioritise operating spending to help manage on-going budget pressures. We have proposed a set of criteria to be used when making decisions about cost reductions, including those that could reduce, stop or change some services.

**What do you think about how we propose to choose which services to reduce, stop or change? Support**

Tell us why:

### 4. Standardising waste management

#### Question A

Over the next three years we are moving to standardise waste services and charges across Auckland. Currently, some of Auckland pays for rubbish collections on their rates bill, and other parts of Auckland buy bin tags or bags to get their rubbish collected.

We are proposing a move to a region-wide rates funded refuse collection service with a choice of three bin sizes to accommodate different household needs, as this is the most cost-effective, equitable and climate friendly option to achieve waste minimisation outcomes.

This proposal is instead of the current Auckland Waste Management and Minimisation Plan approach to move to a region-wide pay-as-you-throw (PAYT) system (e.g. tags and bags).

**What do you think about our proposal to move from a planned region-wide PAYT system to a region-wide rates-funded rubbish collection system? Support (prefer rates-funded system)**

Tell us why: Rubbish tags are very inconvenient and bad for the environment.

#### Question B

In addition to how we fund region-wide kerbside rubbish collection, we are also proposing to standardise waste management services and charges across Auckland.

This includes standardising which properties can opt out of council waste services and charges.

**What do you think about these proposals?**

**Standardise the opt-out rules for residential multi-unit developments (10 or more units)** Support

**Standardise the opt-out rules for residential and lifestyle properties with between two and nine units** Support

**Standardise the opt-out rules for non-residential properties** Support

**Apply a minimum base charge to every separately used or inhabited part of a property** Support

Tell us why:

### 5. Local Boards

### 6. What is important to you?

**Do you have feedback on any other issues, including:**

- Local board decision-making over local community services (page 53 in the consultation document).
- Tūpuna Maunga Authority Operational Plan 2022/2023 (page 53 in the consultation document).

- Changes to fees and charges (page 53 in the consultation document).

Or is there anything further you would like to give feedback on?

Support proposal for increasing local board decision-making over local community services.

## Important privacy information

The personal information that you provide in this form will be held and protected by Auckland Council in accordance with our privacy policy (available at [aucklandcouncil.govt.nz/privacy](https://aucklandcouncil.govt.nz/privacy) and at our libraries and service centres) and with the Privacy Act 1993. The privacy policy explains how we can use and share your personal information in relation to any interaction you have with the council, and how you can access and correct that information. You should familiarise yourself with this policy before submitting this form.



# Annual budget 2022/2023

**Note:** *this version of the feedback form has been created for the purpose of publishing submissions. As such, contact and demographic information has been removed and handwritten submissions have been transcribed.*

## Submitter details

Organisation (if applicable):

---

Your local board: Papakura

---

## Your feedback

### 1. Climate action targeted rate

To meet our climate ambitions, we must reduce transport emissions in Auckland by 64 per cent by 2030. To address the climate emergency and contribute to this climate goal, we are proposing spending an additional \$1.045 billion (including government funding and other sources) over the next 10 years on a series of targeted actions to reduce emissions and support adaptation. This includes:

- improving transport choice for over one million Aucklanders who will be living within 500 meters of new or improved bus services
- moving to low-emission ferry services
- increasing provision for walking and cycling, and
- increasing tree canopy cover in communities that need it most.

We propose introducing a climate action targeted rate (separate from general rates) to pay for \$574 million of this over the next 10 years. We estimate the targeted rate to be about \$1.12 per week (about \$58 a year) for the median value residential property.

**What do you think of this proposal?** Do not support

**Tell us why:** this needs to be part of existing spending within the relevant areas. the mentality of new spending automatically means add more to rates needs to stop

### 2. Managing on-going budget pressures

Due to on-going impacts of COVID-19 on our revenue, and growing inflationary pressure, we are forecasting a budget shortfall of \$85 million for 2022/2023 compared to what was budgeted for in the 10-year Budget 2021-2031. Some of the budget pressures would be ongoing.

We plan to use a range of levers to manage next year's, and on-going, budget pressures, including:

- using the Government's Better Off support package funding
- changing the timing of some capital spending
- implementing cost reductions in the form of efficiency savings and potential reduction in some services
- keeping the previously agreed general rates increase of 3.5 per cent for 2022/2023
- considering the sale or long-term lease of additional non-strategic assets as required.

**What do you think of our proposal to manage on-going budget pressures?** Do not support

**Tell us why:** no where do I see an analysis of current spending and cost/benefit of the areas. the blow out in salaries to nearly 1 billion for a city of this size is ridiculous and that should be a primary focus of cost reduction

### 3. Prioritising operating spending

We need to prioritise operating spending to help manage on-going budget pressures. We have proposed a set of criteria to be used when making decisions about cost reductions, including those that could reduce, stop or change some services.

**What do you think about how we propose to choose which services to reduce, stop or change?** Support

**Tell us why:** in principle this is good but needs to be a lot higher as there is a large amount of wasteful spending

### 4. Standardising waste management

#### Question A

Over the next three years we are moving to standardise waste services and charges across Auckland. Currently, some of Auckland pays for rubbish collections on their rates bill, and other parts of Auckland buy bin tags or bags to get their rubbish collected.

We are proposing a move to a region-wide rates funded refuse collection service with a choice of three bin sizes to accommodate different household needs, as this is the most cost-effective, equitable and climate friendly option to achieve waste minimisation outcomes.

This proposal is instead of the current Auckland Waste Management and Minimisation Plan approach to move to a region-wide pay-as-you-throw (PAYT) system (e.g. tags and bags).

**What do you think about our proposal to move from a planned region-wide PAYT system to a region-wide rates-funded rubbish collection system?** Do not support (prefer PAYT system)

**Tell us why:** clearly PAYT has been shown to reduce waste to landfill overseas and should be pursued properly here. it is obviously more expensive when you employ a person to walk around taking off stickers rather scanning as was designed

#### Question B

In addition to how we fund region-wide kerbside rubbish collection, we are also proposing to standardise waste management services and charges across Auckland.

This includes standardising which properties can opt out of council waste services and charges.

**What do you think about these proposals?**

**Standardise the opt-out rules for residential multi-unit developments (10 or more units)** I don't know

**Standardise the opt-out rules for residential and lifestyle properties with between two and nine units** I don't know

**Standardise the opt-out rules for non-residential properties** I don't know

**Apply a minimum base charge to every separately used or inhabited part of a property** Support

**Tell us why:**

## 5. Local Boards

## 6. What is important to you?

**Do you have feedback on any other issues, including:**

- Local board decision-making over local community services (page 53 in the consultation document).
- Tūpuna Maunga Authority Operational Plan 2022/2023 (page 53 in the consultation document).
- Changes to fees and charges (page 53 in the consultation document).

Or is there anything further you would like to give feedback on?

### Important privacy information

The personal information that you provide in this form will be held and protected by Auckland Council in accordance with our privacy policy (available at [aucklandcouncil.govt.nz/privacy](https://aucklandcouncil.govt.nz/privacy) and at our libraries and service centres) and with the Privacy Act 1993. The privacy policy explains how we can use and share your personal information in relation to any interaction you have with the council, and how you can access and correct that information. You should familiarise yourself with this policy before submitting this form.



# Annual budget 2022/2023

**Note:** *this version of the feedback form has been created for the purpose of publishing submissions. As such, contact and demographic information has been removed and handwritten submissions have been transcribed.*

## Submitter details

Organisation (if applicable):

---

Your local board: Papakura

---

## Your feedback

### 1. Climate action targeted rate

To meet our climate ambitions, we must reduce transport emissions in Auckland by 64 per cent by 2030. To address the climate emergency and contribute to this climate goal, we are proposing spending an additional \$1.045 billion (including government funding and other sources) over the next 10 years on a series of targeted actions to reduce emissions and support adaptation. This includes:

- improving transport choice for over one million Aucklanders who will be living within 500 meters of new or improved bus services
- moving to low-emission ferry services
- increasing provision for walking and cycling, and
- increasing tree canopy cover in communities that need it most.

We propose introducing a climate action targeted rate (separate from general rates) to pay for \$574 million of this over the next 10 years. We estimate the targeted rate to be about \$1.12 per week (about \$58 a year) for the median value residential property.

**What do you think of this proposal?** Do not support

**Tell us why:** The council make too much money off the rate payers. Reduce some of their wages and use those funds.

### 2. Managing on-going budget pressures

Due to on-going impacts of COVID-19 on our revenue, and growing inflationary pressure, we are forecasting a budget shortfall of \$85 million for 2022/2023 compared to what was budgeted for in the 10-year Budget 2021-2031. Some of the budget pressures would be ongoing.

We plan to use a range of levers to manage next year's, and on-going, budget pressures, including:

- using the Government's Better Off support package funding
- changing the timing of some capital spending
- implementing cost reductions in the form of efficiency savings and potential reduction in some services
- keeping the previously agreed general rates increase of 3.5 per cent for 2022/2023
- considering the sale or long-term lease of additional non-strategic assets as required.

**What do you think of our proposal to manage on-going budget pressures?** Other



**Tell us why:** Reduce the staff at the council they don't do much anyway. Can't even get someone to come and see the dogs that roam the streets. Left messages no response three times.

### 3. Prioritising operating spending

We need to prioritise operating spending to help manage on-going budget pressures. We have proposed a set of criteria to be used when making decisions about cost reductions, including those that could reduce, stop or change some services.

**What do you think about how we propose to choose which services to reduce, stop or change?** Do not support

**Tell us why:** Streets are dirty rubbish everywhere. People can't afford to dump rubbish.

### 4. Standardising waste management

#### Question A

Over the next three years we are moving to standardise waste services and charges across Auckland. Currently, some of Auckland pays for rubbish collections on their rates bill, and other parts of Auckland buy bin tags or bags to get their rubbish collected.

We are proposing a move to a region-wide rates funded refuse collection service with a choice of three bin sizes to accommodate different household needs, as this is the most cost-effective, equitable and climate friendly option to achieve waste minimisation outcomes.

This proposal is instead of the current Auckland Waste Management and Minimisation Plan approach to move to a region-wide pay-as-you-throw (PAYT) system (e.g. tags and bags).

**What do you think about our proposal to move from a planned region-wide PAYT system to a region-wide rates-funded rubbish collection system?** Do not support (prefer PAYT system)

**Tell us why:** What happens to our rates. Water chargers ridicules price for over payed CEO..

#### Question B

In addition to how we fund region-wide kerbside rubbish collection, we are also proposing to standardise waste management services and charges across Auckland.

This includes standardising which properties can opt out of council waste services and charges.

**What do you think about these proposals?**

**Standardise the opt-out rules for residential multi-unit developments (10 or more units)** Do not support

**Standardise the opt-out rules for residential and lifestyle properties with between two and nine units** Do not support

**Standardise the opt-out rules for non-residential properties** Do not support

**Apply a minimum base charge to every separately used or inhabited part of a property** Do not support

**Tell us why:**

### 5. Local Boards

### 6. What is important to you?

**Do you have feedback on any other issues, including:**

- Local board decision-making over local community services (page 53 in the consultation document).
- Tūpuna Maunga Authority Operational Plan 2022/2023 (page 53 in the consultation document).

- Changes to fees and charges (page 53 in the consultation document).

Or is there anything further you would like to give feedback on?

## Important privacy information

The personal information that you provide in this form will be held and protected by Auckland Council in accordance with our privacy policy (available at [aucklandcouncil.govt.nz/privacy](https://aucklandcouncil.govt.nz/privacy) and at our libraries and service centres) and with the Privacy Act 1993. The privacy policy explains how we can use and share your personal information in relation to any interaction you have with the council, and how you can access and correct that information. You should familiarise yourself with this policy before submitting this form.



# Annual budget 2022/2023

**Note:** *this version of the feedback form has been created for the purpose of publishing submissions. As such, contact and demographic information has been removed and handwritten submissions have been transcribed.*

## Submitter details

Organisation (if applicable):

---

Your local board: Papakura

---

## Your feedback

### 1. Climate action targeted rate

To meet our climate ambitions, we must reduce transport emissions in Auckland by 64 per cent by 2030. To address the climate emergency and contribute to this climate goal, we are proposing spending an additional \$1.045 billion (including government funding and other sources) over the next 10 years on a series of targeted actions to reduce emissions and support adaptation. This includes:

- improving transport choice for over one million Aucklanders who will be living within 500 meters of new or improved bus services
- moving to low-emission ferry services
- increasing provision for walking and cycling, and
- increasing tree canopy cover in communities that need it most.

We propose introducing a climate action targeted rate (separate from general rates) to pay for \$574 million of this over the next 10 years. We estimate the targeted rate to be about \$1.12 per week (about \$58 a year) for the median value residential property.

**What do you think of this proposal?** Do not support

**Tell us why:** The council must live within its means . Rate increases must not exceed the rate of inflation. Reduce the number of council vehicles and make all council vehicles electric.

### 2. Managing on-going budget pressures

Due to on-going impacts of COVID-19 on our revenue, and growing inflationary pressure, we are forecasting a budget shortfall of \$85 million for 2022/2023 compared to what was budgeted for in the 10-year Budget 2021-2031. Some of the budget pressures would be ongoing.

We plan to use a range of levers to manage next year's, and on-going, budget pressures, including:

- using the Government's Better Off support package funding
- changing the timing of some capital spending
- implementing cost reductions in the form of efficiency savings and potential reduction in some services
- keeping the previously agreed general rates increase of 3.5 per cent for 2022/2023
- considering the sale or long-term lease of additional non-strategic assets as required.

**What do you think of our proposal to manage on-going budget pressures?** Do not support

**Tell us why:** Reduce staff costs which have blown out ridiculously as the first step.

### 3. Prioritising operating spending

We need to prioritise operating spending to help manage on-going budget pressures. We have proposed a set of criteria to be used when making decisions about cost reductions, including those that could reduce, stop or change some services.

**What do you think about how we propose to choose which services to reduce, stop or change?** Do not support

**Tell us why:** The first step is to reduce the salary bill

### 4. Standardising waste management

#### Question A

Over the next three years we are moving to standardise waste services and charges across Auckland. Currently, some of Auckland pays for rubbish collections on their rates bill, and other parts of Auckland buy bin tags or bags to get their rubbish collected.

We are proposing a move to a region-wide rates funded refuse collection service with a choice of three bin sizes to accommodate different household needs, as this is the most cost-effective, equitable and climate friendly option to achieve waste minimisation outcomes.

This proposal is instead of the current Auckland Waste Management and Minimisation Plan approach to move to a region-wide pay-as-you-throw (PAYT) system (e.g. tags and bags).

**What do you think about our proposal to move from a planned region-wide PAYT system to a region-wide rates-funded rubbish collection system?** Do not support (prefer PAYT system)

**Tell us why:**

#### Question B

In addition to how we fund region-wide kerbside rubbish collection, we are also proposing to standardise waste management services and charges across Auckland.

This includes standardising which properties can opt out of council waste services and charges.

**What do you think about these proposals?**

**Standardise the opt-out rules for residential multi-unit developments (10 or more units)** Support

**Standardise the opt-out rules for residential and lifestyle properties with between two and nine units** Support

**Standardise the opt-out rules for non-residential properties** Support

**Apply a minimum base charge to every separately used or inhabited part of a property** Support

**Tell us why:**

### 5. Local Boards

### 6. What is important to you?

**Do you have feedback on any other issues, including:**

- Local board decision-making over local community services (page 53 in the consultation document).

- Tūpuna Maunga Authority Operational Plan 2022/2023 (page 53 in the consultation document).
- Changes to fees and charges (page 53 in the consultation document).

Or is there anything further you would like to give feedback on?

### Important privacy information

The personal information that you provide in this form will be held and protected by Auckland Council in accordance with our privacy policy (available at [aucklandcouncil.govt.nz/privacy](https://aucklandcouncil.govt.nz/privacy) and at our libraries and service centres) and with the Privacy Act 1993. The privacy policy explains how we can use and share your personal information in relation to any interaction you have with the council, and how you can access and correct that information. You should familiarise yourself with this policy before submitting this form.



# Annual budget 2022/2023

**Note:** *this version of the feedback form has been created for the purpose of publishing submissions. As such, contact and demographic information has been removed and handwritten submissions have been transcribed.*

## Submitter details

Organisation (if applicable):

---

Your local board: Papakura

---

## Your feedback

### 1. Climate action targeted rate

To meet our climate ambitions, we must reduce transport emissions in Auckland by 64 per cent by 2030. To address the climate emergency and contribute to this climate goal, we are proposing spending an additional \$1.045 billion (including government funding and other sources) over the next 10 years on a series of targeted actions to reduce emissions and support adaptation. This includes:

- improving transport choice for over one million Aucklanders who will be living within 500 meters of new or improved bus services
- moving to low-emission ferry services
- increasing provision for walking and cycling, and
- increasing tree canopy cover in communities that need it most.

We propose introducing a climate action targeted rate (separate from general rates) to pay for \$574 million of this over the next 10 years. We estimate the targeted rate to be about \$1.12 per week (about \$58 a year) for the median value residential property.

**What do you think of this proposal?** Do not support

**Tell us why:** About time the tossers got their head out of their arse and became more accountable and tackled the real problems not make believe

### 2. Managing on-going budget pressures

Due to on-going impacts of COVID-19 on our revenue, and growing inflationary pressure, we are forecasting a budget shortfall of \$85 million for 2022/2023 compared to what was budgeted for in the 10-year Budget 2021-2031. Some of the budget pressures would be ongoing.

We plan to use a range of levers to manage next year's, and on-going, budget pressures, including:

- using the Government's Better Off support package funding
- changing the timing of some capital spending
- implementing cost reductions in the form of efficiency savings and potential reduction in some services
- keeping the previously agreed general rates increase of 3.5 per cent for 2022/2023
- considering the sale or long-term lease of additional non-strategic assets as required.

**What do you think of our proposal to manage on-going budget pressures?** Do not support

**Tell us why:** Got too many so called managers that at the end of the day achieve nothing

### 3. Prioritising operating spending

We need to prioritise operating spending to help manage on-going budget pressures. We have proposed a set of criteria to be used when making decisions about cost reductions, including those that could reduce, stop or change some services.

**What do you think about how we propose to choose which services to reduce, stop or change?** Support

**Tell us why:**

### 4. Standardising waste management

#### Question A

Over the next three years we are moving to standardise waste services and charges across Auckland. Currently, some of Auckland pays for rubbish collections on their rates bill, and other parts of Auckland buy bin tags or bags to get their rubbish collected.

We are proposing a move to a region-wide rates funded refuse collection service with a choice of three bin sizes to accommodate different household needs, as this is the most cost-effective, equitable and climate friendly option to achieve waste minimisation outcomes.

This proposal is instead of the current Auckland Waste Management and Minimisation Plan approach to move to a region-wide pay-as-you-throw (PAYT) system (e.g. tags and bags).

**What do you think about our proposal to move from a planned region-wide PAYT system to a region-wide rates-funded rubbish collection system?** Support (prefer rates-funded system)

**Tell us why:**

#### Question B

In addition to how we fund region-wide kerbside rubbish collection, we are also proposing to standardise waste management services and charges across Auckland.

This includes standardising which properties can opt out of council waste services and charges.

**What do you think about these proposals?**

**Standardise the opt-out rules for residential multi-unit developments (10 or more units)** Support

**Standardise the opt-out rules for residential and lifestyle properties with between two and nine units**

**Standardise the opt-out rules for non-residential properties**

**Apply a minimum base charge to every separately used or inhabited part of a property**

**Tell us why:**

### 5. Local Boards

### 6. What is important to you?

**Do you have feedback on any other issues, including:**

- Local board decision-making over local community services (page 53 in the consultation document).

- Tūpuna Maunga Authority Operational Plan 2022/2023 (page 53 in the consultation document).
- Changes to fees and charges (page 53 in the consultation document).

Or is there anything further you would like to give feedback on?

Dont support Maori Separatism and we should all be one,

### Important privacy information

The personal information that you provide in this form will be held and protected by Auckland Council in accordance with our privacy policy (available at [aucklandcouncil.govt.nz/privacy](https://aucklandcouncil.govt.nz/privacy) and at our libraries and service centres) and with the Privacy Act 1993. The privacy policy explains how we can use and share your personal information in relation to any interaction you have with the council, and how you can access and correct that information. You should familiarise yourself with this policy before submitting this form.





# Annual budget 2022/2023

**Note:** *this version of the feedback form has been created for the purpose of publishing submissions. As such, contact and demographic information has been removed and handwritten submissions have been transcribed.*

## Submitter details

Organisation (if applicable):

---

Your local board: Papakura

---

## Your feedback

### 1. Climate action targeted rate

To meet our climate ambitions, we must reduce transport emissions in Auckland by 64 per cent by 2030. To address the climate emergency and contribute to this climate goal, we are proposing spending an additional \$1.045 billion (including government funding and other sources) over the next 10 years on a series of targeted actions to reduce emissions and support adaptation. This includes:

- improving transport choice for over one million Aucklanders who will be living within 500 meters of new or improved bus services
- moving to low-emission ferry services
- increasing provision for walking and cycling, and
- increasing tree canopy cover in communities that need it most.

We propose introducing a climate action targeted rate (separate from general rates) to pay for \$574 million of this over the next 10 years. We estimate the targeted rate to be about \$1.12 per week (about \$58 a year) for the median value residential property.

**What do you think of this proposal?** Do not support

**Tell us why:** Not a council objective this must be central government issue

### 2. Managing on-going budget pressures

Due to on-going impacts of COVID-19 on our revenue, and growing inflationary pressure, we are forecasting a budget shortfall of \$85 million for 2022/2023 compared to what was budgeted for in the 10-year Budget 2021-2031. Some of the budget pressures would be ongoing.

We plan to use a range of levers to manage next year's, and on-going, budget pressures, including:

- using the Government's Better Off support package funding
- changing the timing of some capital spending
- implementing cost reductions in the form of efficiency savings and potential reduction in some services
- keeping the previously agreed general rates increase of 3.5 per cent for 2022/2023
- considering the sale or long-term lease of additional non-strategic assets as required.

**What do you think of our proposal to manage on-going budget pressures?** Do not support

**Tell us why:** Central government should do all aspects except for local roads and water and wastewater and rubbish which are council tasks not climate change issues which are pie in the sky issues

### 3. Prioritising operating spending

We need to prioritise operating spending to help manage on-going budget pressures. We have proposed a set of criteria to be used when making decisions about cost reductions, including those that could reduce, stop or change some services.

**What do you think about how we propose to choose which services to reduce, stop or change?** Do not support

**Tell us why:** Cut the cloth to suit the income stop expanding the people PAID by council but financed by exorbitant rates collection . Its a business so work within the budget without the nice to haves

### 4. Standardising waste management

#### Question A

Over the next three years we are moving to standardise waste services and charges across Auckland. Currently, some of Auckland pays for rubbish collections on their rates bill, and other parts of Auckland buy bin tags or bags to get their rubbish collected.

We are proposing a move to a region-wide rates funded refuse collection service with a choice of three bin sizes to accommodate different household needs, as this is the most cost-effective, equitable and climate friendly option to achieve waste minimisation outcomes.

This proposal is instead of the current Auckland Waste Management and Minimisation Plan approach to move to a region-wide pay-as-you-throw (PAYT) system (e.g. tags and bags).

**What do you think about our proposal to move from a planned region-wide PAYT system to a region-wide rates-funded rubbish collection system?** Do not support (prefer PAYT system)

**Tell us why:** we only put the bin out (80 l) every 2 weeks and then its not even full . Tags work best for low waste producers . We will of course put the bin out every time if this goes ahead as we will be paying for it .

We already don't put the small food bin out as we don't need it at all so why charge for these unused items . come into the real world and do technical measuring per bin per collection .

low users are again subsidising the high users . perhaps we get rid of the garden bag and use the rubbish bin instead !!!

#### Question B

In addition to how we fund region-wide kerbside rubbish collection, we are also proposing to standardise waste management services and charges across Auckland.

This includes standardising which properties can opt out of council waste services and charges.

**What do you think about these proposals?**

**Standardise the opt-out rules for residential multi-unit developments (10 or more units)** Do not support

**Standardise the opt-out rules for residential and lifestyle properties with between two and nine units** Do not support

**Standardise the opt-out rules for non-residential properties** Do not support

**Apply a minimum base charge to every separately used or inhabited part of a property** Support

**Tell us why:**

## 5. Local Boards

### Papakura Local Board

**Tell us your thoughts on our proposed priorities for the local board area in 2022/2023 – have we got it right? I support most priorities**

**Tell us why:** Keep out of Business issues you don't even know how to run your own except by increasing OUR costs to cover up your inefficiencies

## 6. What is important to you?

**Do you have feedback on any other issues, including:**

- Local board decision-making over local community services (page 53 in the consultation document).
- Tūpuna Maunga Authority Operational Plan 2022/2023 (page 53 in the consultation document).
- Changes to fees and charges (page 53 in the consultation document).

Or is there anything further you would like to give feedback on?

Stop the Maori isation of our country we are New Zealanders as stated on our passports' and speak English.

Get the rate costs back under control by downsizing you overheads

Global warming if not a council issue at all ,providing essential services is you elected role

## Important privacy information

The personal information that you provide in this form will be held and protected by Auckland Council in accordance with our privacy policy (available at [aucklandcouncil.govt.nz/privacy](https://aucklandcouncil.govt.nz/privacy) and at our libraries and service centres) and with the Privacy Act 1993. The privacy policy explains how we can use and share your personal information in relation to any interaction you have with the council, and how you can access and correct that information. You should familiarise yourself with this policy before submitting this form.



# Annual budget 2022/2023

**Note:** *this version of the feedback form has been created for the purpose of publishing submissions. As such, contact and demographic information has been removed and handwritten submissions have been transcribed.*

## Submitter details

Organisation (if applicable):

---

Your local board: Papakura

---

## Your feedback

### 1. Climate action targeted rate

To meet our climate ambitions, we must reduce transport emissions in Auckland by 64 per cent by 2030. To address the climate emergency and contribute to this climate goal, we are proposing spending an additional \$1.045 billion (including government funding and other sources) over the next 10 years on a series of targeted actions to reduce emissions and support adaptation. This includes:

- improving transport choice for over one million Aucklanders who will be living within 500 meters of new or improved bus services
- moving to low-emission ferry services
- increasing provision for walking and cycling, and
- increasing tree canopy cover in communities that need it most.

We propose introducing a climate action targeted rate (separate from general rates) to pay for \$574 million of this over the next 10 years. We estimate the targeted rate to be about \$1.12 per week (about \$58 a year) for the median value residential property.

**What do you think of this proposal?**

**Tell us why:**

### 2. Managing on-going budget pressures

Due to on-going impacts of COVID-19 on our revenue, and growing inflationary pressure, we are forecasting a budget shortfall of \$85 million for 2022/2023 compared to what was budgeted for in the 10-year Budget 2021-2031. Some of the budget pressures would be ongoing.

We plan to use a range of levers to manage next year's, and on-going, budget pressures, including:

- using the Government's Better Off support package funding
- changing the timing of some capital spending
- implementing cost reductions in the form of efficiency savings and potential reduction in some services
- keeping the previously agreed general rates increase of 3.5 per cent for 2022/2023
- considering the sale or long-term lease of additional non-strategic assets as required.

**What do you think of our proposal to manage on-going budget pressures?**

**Tell us why:**

### 3. Prioritising operating spending

We need to prioritise operating spending to help manage on-going budget pressures. We have proposed a set of criteria to be used when making decisions about cost reductions, including those that could reduce, stop or change some services.

**What do you think about how we propose to choose which services to reduce, stop or change?**

**Tell us why:**

### 4. Standardising waste management

#### Question A

Over the next three years we are moving to standardise waste services and charges across Auckland. Currently, some of Auckland pays for rubbish collections on their rates bill, and other parts of Auckland buy bin tags or bags to get their rubbish collected.

We are proposing a move to a region-wide rates funded refuse collection service with a choice of three bin sizes to accommodate different household needs, as this is the most cost-effective, equitable and climate friendly option to achieve waste minimisation outcomes.

This proposal is instead of the current Auckland Waste Management and Minimisation Plan approach to move to a region-wide pay-as-you-throw (PAYT) system (e.g. tags and bags).

**What do you think about our proposal to move from a planned region-wide PAYT system to a region-wide rates-funded rubbish collection system? Do not support (prefer PAYT system)**

**Tell us why:** The PAYT system encouraged myself and my neighbours to reduce our landfill and save money. We did. I managed to get down to 2-3 bins a year going to landfill and my neighbours also massively reduced theirs, this was evidenced by red bins only going out every few weeks rather than weekly. By reducing my rubbish I managed to save money. As did my neighbours. For us, we will be paying a massive increase if this change goes ahead. I currently pay under \$10 for my yearly rubbish and this will be a massive increase for a service I worked hard to reduce to save money.

#### Question B

In addition to how we fund region-wide kerbside rubbish collection, we are also proposing to standardise waste management services and charges across Auckland.

This includes standardising which properties can opt out of council waste services and charges.

**What do you think about these proposals?**

**Standardise the opt-out rules for residential multi-unit developments (10 or more units)**

**Standardise the opt-out rules for residential and lifestyle properties with between two and nine units**

**Standardise the opt-out rules for non-residential properties**

**Apply a minimum base charge to every separately used or inhabited part of a property**

**Tell us why:**

### 5. Local Boards

### 6. What is important to you?

**Do you have feedback on any other issues, including:**

- Local board decision-making over local community services (page 53 in the consultation document).
- Tūpuna Maunga Authority Operational Plan 2022/2023 (page 53 in the consultation document).
- Changes to fees and charges (page 53 in the consultation document).

Or is there anything further you would like to give feedback on?

### Important privacy information

The personal information that you provide in this form will be held and protected by Auckland Council in accordance with our privacy policy (available at [aucklandcouncil.govt.nz/privacy](https://aucklandcouncil.govt.nz/privacy) and at our libraries and service centres) and with the Privacy Act 1993. The privacy policy explains how we can use and share your personal information in relation to any interaction you have with the council, and how you can access and correct that information. You should familiarise yourself with this policy before submitting this form.



# Annual budget 2022/2023

**Note:** *this version of the feedback form has been created for the purpose of publishing submissions. As such, contact and demographic information has been removed and handwritten submissions have been transcribed.*

## Submitter details

Organisation (if applicable):

---

Your local board: Papakura

---

## Your feedback

### 1. Climate action targeted rate

To meet our climate ambitions, we must reduce transport emissions in Auckland by 64 per cent by 2030. To address the climate emergency and contribute to this climate goal, we are proposing spending an additional \$1.045 billion (including government funding and other sources) over the next 10 years on a series of targeted actions to reduce emissions and support adaptation. This includes:

- improving transport choice for over one million Aucklanders who will be living within 500 meters of new or improved bus services
- moving to low-emission ferry services
- increasing provision for walking and cycling, and
- increasing tree canopy cover in communities that need it most.

We propose introducing a climate action targeted rate (separate from general rates) to pay for \$574 million of this over the next 10 years. We estimate the targeted rate to be about \$1.12 per week (about \$58 a year) for the median value residential property.

**What do you think of this proposal?** Support

**Tell us why:**

### 2. Managing on-going budget pressures

Due to on-going impacts of COVID-19 on our revenue, and growing inflationary pressure, we are forecasting a budget shortfall of \$85 million for 2022/2023 compared to what was budgeted for in the 10-year Budget 2021-2031. Some of the budget pressures would be ongoing.

We plan to use a range of levers to manage next year's, and on-going, budget pressures, including:

- using the Government's Better Off support package funding
- changing the timing of some capital spending
- implementing cost reductions in the form of efficiency savings and potential reduction in some services
- keeping the previously agreed general rates increase of 3.5 per cent for 2022/2023
- considering the sale or long-term lease of additional non-strategic assets as required.

**What do you think of our proposal to manage on-going budget pressures?** Support

Tell us why:

### 3. Prioritising operating spending

We need to prioritise operating spending to help manage on-going budget pressures. We have proposed a set of criteria to be used when making decisions about cost reductions, including those that could reduce, stop or change some services.

**What do you think about how we propose to choose which services to reduce, stop or change? Support**

Tell us why:

### 4. Standardising waste management

#### Question A

Over the next three years we are moving to standardise waste services and charges across Auckland. Currently, some of Auckland pays for rubbish collections on their rates bill, and other parts of Auckland buy bin tags or bags to get their rubbish collected.

We are proposing a move to a region-wide rates funded refuse collection service with a choice of three bin sizes to accommodate different household needs, as this is the most cost-effective, equitable and climate friendly option to achieve waste minimisation outcomes.

This proposal is instead of the current Auckland Waste Management and Minimisation Plan approach to move to a region-wide pay-as-you-throw (PAYT) system (e.g. tags and bags).

**What do you think about our proposal to move from a planned region-wide PAYT system to a region-wide rates-funded rubbish collection system? Do not support (prefer PAYT system)**

Tell us why:

#### Question B

In addition to how we fund region-wide kerbside rubbish collection, we are also proposing to standardise waste management services and charges across Auckland.

This includes standardising which properties can opt out of council waste services and charges.

**What do you think about these proposals?**

**Standardise the opt-out rules for residential multi-unit developments (10 or more units)** Support

**Standardise the opt-out rules for residential and lifestyle properties with between two and nine units** Support

**Standardise the opt-out rules for non-residential properties** Support

**Apply a minimum base charge to every separately used or inhabited part of a property** Support

Tell us why:

### 5. Local Boards

### 6. What is important to you?

**Do you have feedback on any other issues, including:**

- Local board decision-making over local community services (page 53 in the consultation document).
- Tūpuna Maunga Authority Operational Plan 2022/2023 (page 53 in the consultation document).



- Changes to fees and charges (page 53 in the consultation document).

Or is there anything further you would like to give feedback on?

## Important privacy information

The personal information that you provide in this form will be held and protected by Auckland Council in accordance with our privacy policy (available at [aucklandcouncil.govt.nz/privacy](https://aucklandcouncil.govt.nz/privacy) and at our libraries and service centres) and with the Privacy Act 1993. The privacy policy explains how we can use and share your personal information in relation to any interaction you have with the council, and how you can access and correct that information. You should familiarise yourself with this policy before submitting this form.



# Annual budget 2022/2023

**Note:** *this version of the feedback form has been created for the purpose of publishing submissions. As such, contact and demographic information has been removed and handwritten submissions have been transcribed.*

## Submitter details

Organisation (if applicable):

---

Your local board: Papakura

---

## Your feedback

### 1. Climate action targeted rate

To meet our climate ambitions, we must reduce transport emissions in Auckland by 64 per cent by 2030. To address the climate emergency and contribute to this climate goal, we are proposing spending an additional \$1.045 billion (including government funding and other sources) over the next 10 years on a series of targeted actions to reduce emissions and support adaptation. This includes:

- improving transport choice for over one million Aucklanders who will be living within 500 meters of new or improved bus services
- moving to low-emission ferry services
- increasing provision for walking and cycling, and
- increasing tree canopy cover in communities that need it most.

We propose introducing a climate action targeted rate (separate from general rates) to pay for \$574 million of this over the next 10 years. We estimate the targeted rate to be about \$1.12 per week (about \$58 a year) for the median value residential property.

**What do you think of this proposal?** Do not support

**Tell us why:** It still doesn't solve issues for those who travel long distances. There should be express suburban trains/buses who only stop at certain junctions. Why should I pay if my suggestions are not taken into consideration?

### 2. Managing on-going budget pressures

Due to on-going impacts of COVID-19 on our revenue, and growing inflationary pressure, we are forecasting a budget shortfall of \$85 million for 2022/2023 compared to what was budgeted for in the 10-year Budget 2021-2031. Some of the budget pressures would be ongoing.

We plan to use a range of levers to manage next year's, and on-going, budget pressures, including:

- using the Government's Better Off support package funding
- changing the timing of some capital spending
- implementing cost reductions in the form of efficiency savings and potential reduction in some services
- keeping the previously agreed general rates increase of 3.5 per cent for 2022/2023
- considering the sale or long-term lease of additional non-strategic assets as required.

**What do you think of our proposal to manage on-going budget pressures?** I don't know

**Tell us why:**

### 3. Prioritising operating spending

We need to prioritise operating spending to help manage on-going budget pressures. We have proposed a set of criteria to be used when making decisions about cost reductions, including those that could reduce, stop or change some services.

**What do you think about how we propose to choose which services to reduce, stop or change?** I don't know

**Tell us why:**

### 4. Standardising waste management

#### Question A

Over the next three years we are moving to standardise waste services and charges across Auckland. Currently, some of Auckland pays for rubbish collections on their rates bill, and other parts of Auckland buy bin tags or bags to get their rubbish collected.

We are proposing a move to a region-wide rates funded refuse collection service with a choice of three bin sizes to accommodate different household needs, as this is the most cost-effective, equitable and climate friendly option to achieve waste minimisation outcomes.

This proposal is instead of the current Auckland Waste Management and Minimisation Plan approach to move to a region-wide pay-as-you-throw (PAYT) system (e.g. tags and bags).

**What do you think about our proposal to move from a planned region-wide PAYT system to a region-wide rates-funded rubbish collection system?** Do not support (prefer PAYT system)

**Tell us why:** I have always been a low rubbish user. PAYT is more incentivising than the rates funded system. I will prefer to generate or fill my bin quicker if it is rates funded.

#### Question B

In addition to how we fund region-wide kerbside rubbish collection, we are also proposing to standardise waste management services and charges across Auckland.

This includes standardising which properties can opt out of council waste services and charges.

**What do you think about these proposals?**

**Standardise the opt-out rules for residential multi-unit developments (10 or more units)**

**Standardise the opt-out rules for residential and lifestyle properties with between two and nine units**

**Standardise the opt-out rules for non-residential properties**

**Apply a minimum base charge to every separately used or inhabited part of a property**

**Tell us why:**

### 5. Local Boards

### 6. What is important to you?

**Do you have feedback on any other issues, including:**

- Local board decision-making over local community services (page 53 in the consultation document).

- Tūpuna Maunga Authority Operational Plan 2022/2023 (page 53 in the consultation document).
- Changes to fees and charges (page 53 in the consultation document).

Or is there anything further you would like to give feedback on?

### Important privacy information

The personal information that you provide in this form will be held and protected by Auckland Council in accordance with our privacy policy (available at [aucklandcouncil.govt.nz/privacy](https://aucklandcouncil.govt.nz/privacy) and at our libraries and service centres) and with the Privacy Act 1993. The privacy policy explains how we can use and share your personal information in relation to any interaction you have with the council, and how you can access and correct that information. You should familiarise yourself with this policy before submitting this form.



# Annual budget 2022/2023

**Note:** *this version of the feedback form has been created for the purpose of publishing submissions. As such, contact and demographic information has been removed and handwritten submissions have been transcribed.*

## Submitter details

Organisation (if applicable):

---

Your local board: Papakura

---

## Your feedback

### 1. Climate action targeted rate

To meet our climate ambitions, we must reduce transport emissions in Auckland by 64 per cent by 2030. To address the climate emergency and contribute to this climate goal, we are proposing spending an additional \$1.045 billion (including government funding and other sources) over the next 10 years on a series of targeted actions to reduce emissions and support adaptation. This includes:

- improving transport choice for over one million Aucklanders who will be living within 500 meters of new or improved bus services
- moving to low-emission ferry services
- increasing provision for walking and cycling, and
- increasing tree canopy cover in communities that need it most.

We propose introducing a climate action targeted rate (separate from general rates) to pay for \$574 million of this over the next 10 years. We estimate the targeted rate to be about \$1.12 per week (about \$58 a year) for the median value residential property.

**What do you think of this proposal?** Do not support

**Tell us why:** Already have a petrol tax which is effectively a climate action targeted rate. Enough is enough. We are already hurting.

### 2. Managing on-going budget pressures

Due to on-going impacts of COVID-19 on our revenue, and growing inflationary pressure, we are forecasting a budget shortfall of \$85 million for 2022/2023 compared to what was budgeted for in the 10-year Budget 2021-2031. Some of the budget pressures would be ongoing.

We plan to use a range of levers to manage next year's, and on-going, budget pressures, including:

- using the Government's Better Off support package funding
- changing the timing of some capital spending
- implementing cost reductions in the form of efficiency savings and potential reduction in some services
- keeping the previously agreed general rates increase of 3.5 per cent for 2022/2023
- considering the sale or long-term lease of additional non-strategic assets as required.

**What do you think of our proposal to manage on-going budget pressures?** Do not support

**Tell us why:** Where is our 3.5 percent income increase. Are you thick or what. We can't afford it now.

### 3. Prioritising operating spending

We need to prioritise operating spending to help manage on-going budget pressures. We have proposed a set of criteria to be used when making decisions about cost reductions, including those that could reduce, stop or change some services.

**What do you think about how we propose to choose which services to reduce, stop or change?** Do not support

**Tell us why:** What about reducing the wage bill.

### 4. Standardising waste management

#### Question A

Over the next three years we are moving to standardise waste services and charges across Auckland. Currently, some of Auckland pays for rubbish collections on their rates bill, and other parts of Auckland buy bin tags or bags to get their rubbish collected.

We are proposing a move to a region-wide rates funded refuse collection service with a choice of three bin sizes to accommodate different household needs, as this is the most cost-effective, equitable and climate friendly option to achieve waste minimisation outcomes.

This proposal is instead of the current Auckland Waste Management and Minimisation Plan approach to move to a region-wide pay-as-you-throw (PAYT) system (e.g. tags and bags).

**What do you think about our proposal to move from a planned region-wide PAYT system to a region-wide rates-funded rubbish collection system?** Do not support (prefer PAYT system)

**Tell us why:** This idiotic proposal does not support the waste minimisation protocol. Adopting a user-pays approach encourages waste reduction. This does not.

#### Question B

In addition to how we fund region-wide kerbside rubbish collection, we are also proposing to standardise waste management services and charges across Auckland.

This includes standardising which properties can opt out of council waste services and charges.

**What do you think about these proposals?**

**Standardise the opt-out rules for residential multi-unit developments (10 or more units)** Support

**Standardise the opt-out rules for residential and lifestyle properties with between two and nine units** Support

**Standardise the opt-out rules for non-residential properties** Support

**Apply a minimum base charge to every separately used or inhabited part of a property** Do not support

**Tell us why:**

### 5. Local Boards

### 6. What is important to you?

**Do you have feedback on any other issues, including:**

- Local board decision-making over local community services (page 53 in the consultation document).
- Tūpuna Maunga Authority Operational Plan 2022/2023 (page 53 in the consultation document).
- Changes to fees and charges (page 53 in the consultation document).

Or is there anything further you would like to give feedback on?

### Important privacy information

The personal information that you provide in this form will be held and protected by Auckland Council in accordance with our privacy policy (available at [aucklandcouncil.govt.nz/privacy](https://aucklandcouncil.govt.nz/privacy) and at our libraries and service centres) and with the Privacy Act 1993. The privacy policy explains how we can use and share your personal information in relation to any interaction you have with the council, and how you can access and correct that information. You should familiarise yourself with this policy before submitting this form.



# Annual budget 2022/2023

**Note:** *this version of the feedback form has been created for the purpose of publishing submissions. As such, contact and demographic information has been removed and handwritten submissions have been transcribed.*

## Submitter details

Organisation (if applicable):

---

Your local board: Papakura

---

## Your feedback

### 1. Climate action targeted rate

To meet our climate ambitions, we must reduce transport emissions in Auckland by 64 per cent by 2030. To address the climate emergency and contribute to this climate goal, we are proposing spending an additional \$1.045 billion (including government funding and other sources) over the next 10 years on a series of targeted actions to reduce emissions and support adaptation. This includes:

- improving transport choice for over one million Aucklanders who will be living within 500 meters of new or improved bus services
- moving to low-emission ferry services
- increasing provision for walking and cycling, and
- increasing tree canopy cover in communities that need it most.

We propose introducing a climate action targeted rate (separate from general rates) to pay for \$574 million of this over the next 10 years. We estimate the targeted rate to be about \$1.12 per week (about \$58 a year) for the median value residential property.

**What do you think of this proposal?** Support

**Tell us why:** Energy source is depleting in time.

It is right time to start thinking about future generations.

### 2. Managing on-going budget pressures

Due to on-going impacts of COVID-19 on our revenue, and growing inflationary pressure, we are forecasting a budget shortfall of \$85 million for 2022/2023 compared to what was budgeted for in the 10-year Budget 2021-2031. Some of the budget pressures would be ongoing.

We plan to use a range of levers to manage next year's, and on-going, budget pressures, including:

- using the Government's Better Off support package funding
- changing the timing of some capital spending
- implementing cost reductions in the form of efficiency savings and potential reduction in some services
- keeping the previously agreed general rates increase of 3.5 per cent for 2022/2023
- considering the sale or long-term lease of additional non-strategic assets as required.



**What do you think of our proposal to manage on-going budget pressures? I don't know**

**Tell us why:**

### 3. Prioritising operating spending

We need to prioritise operating spending to help manage on-going budget pressures. We have proposed a set of criteria to be used when making decisions about cost reductions, including those that could reduce, stop or change some services.

**What do you think about how we propose to choose which services to reduce, stop or change? Support**

**Tell us why:**

### 4. Standardising waste management

#### Question A

Over the next three years we are moving to standardise waste services and charges across Auckland. Currently, some of Auckland pays for rubbish collections on their rates bill, and other parts of Auckland buy bin tags or bags to get their rubbish collected.

We are proposing a move to a region-wide rates funded refuse collection service with a choice of three bin sizes to accommodate different household needs, as this is the most cost-effective, equitable and climate friendly option to achieve waste minimisation outcomes.

This proposal is instead of the current Auckland Waste Management and Minimisation Plan approach to move to a region-wide pay-as-you-throw (PAYT) system (e.g. tags and bags).

**What do you think about our proposal to move from a planned region-wide PAYT system to a region-wide rates-funded rubbish collection system? Do not support (prefer PAYT system)**

**Tell us why:**

#### Question B

In addition to how we fund region-wide kerbside rubbish collection, we are also proposing to standardise waste management services and charges across Auckland.

This includes standardising which properties can opt out of council waste services and charges.

**What do you think about these proposals?**

**Standardise the opt-out rules for residential multi-unit developments (10 or more units)** I don't know

**Standardise the opt-out rules for residential and lifestyle properties with between two and nine units** I don't know

**Standardise the opt-out rules for non-residential properties** I don't know

**Apply a minimum base charge to every separately used or inhabited part of a property** I don't know

**Tell us why:**

### 5. Local Boards

### 6. What is important to you?

**Do you have feedback on any other issues, including:**

- Local board decision-making over local community services (page 53 in the consultation document).

- Tūpuna Maunga Authority Operational Plan 2022/2023 (page 53 in the consultation document).
- Changes to fees and charges (page 53 in the consultation document).

Or is there anything further you would like to give feedback on?

### Important privacy information

The personal information that you provide in this form will be held and protected by Auckland Council in accordance with our privacy policy (available at [aucklandcouncil.govt.nz/privacy](https://aucklandcouncil.govt.nz/privacy) and at our libraries and service centres) and with the Privacy Act 1993. The privacy policy explains how we can use and share your personal information in relation to any interaction you have with the council, and how you can access and correct that information. You should familiarise yourself with this policy before submitting this form.



# Annual budget 2022/2023

**Note:** *this version of the feedback form has been created for the purpose of publishing submissions. As such, contact and demographic information has been removed and handwritten submissions have been transcribed.*

## Submitter details

**Organisation (if applicable):**

---

**Your local board:** Papakura

---

## Your feedback

### 1. Climate action targeted rate

To meet our climate ambitions, we must reduce transport emissions in Auckland by 64 per cent by 2030. To address the climate emergency and contribute to this climate goal, we are proposing spending an additional \$1.045 billion (including government funding and other sources) over the next 10 years on a series of targeted actions to reduce emissions and support adaptation. This includes:

- improving transport choice for over one million Aucklanders who will be living within 500 meters of new or improved bus services
- moving to low-emission ferry services
- increasing provision for walking and cycling, and
- increasing tree canopy cover in communities that need it most.

We propose introducing a climate action targeted rate (separate from general rates) to pay for \$574 million of this over the next 10 years. We estimate the targeted rate to be about \$1.12 per week (about \$58 a year) for the median value residential property.

**What do you think of this proposal?** Do not support

**Tell us why:** Home owners should not be taxed for an issue everyone contributes to, owning a home isn't a free take in taxing for whatever you want

### 2. Managing on-going budget pressures

Due to on-going impacts of COVID-19 on our revenue, and growing inflationary pressure, we are forecasting a budget shortfall of \$85 million for 2022/2023 compared to what was budgeted for in the 10-year Budget 2021-2031. Some of the budget pressures would be ongoing.

We plan to use a range of levers to manage next year's, and on-going, budget pressures, including:

- using the Government's Better Off support package funding
- changing the timing of some capital spending
- implementing cost reductions in the form of efficiency savings and potential reduction in some services
- keeping the previously agreed general rates increase of 3.5 per cent for 2022/2023
- considering the sale or long-term lease of additional non-strategic assets as required.

**What do you think of our proposal to manage on-going budget pressures?** Support

**Tell us why:** bring americas cup back dipshits

### 3. Prioritising operating spending

We need to prioritise operating spending to help manage on-going budget pressures. We have proposed a set of criteria to be used when making decisions about cost reductions, including those that could reduce, stop or change some services.

**What do you think about how we propose to choose which services to reduce, stop or change?** I don't know

**Tell us why:**

### 4. Standardising waste management

#### Question A

Over the next three years we are moving to standardise waste services and charges across Auckland. Currently, some of Auckland pays for rubbish collections on their rates bill, and other parts of Auckland buy bin tags or bags to get their rubbish collected.

We are proposing a move to a region-wide rates funded refuse collection service with a choice of three bin sizes to accommodate different household needs, as this is the most cost-effective, equitable and climate friendly option to achieve waste minimisation outcomes.

This proposal is instead of the current Auckland Waste Management and Minimisation Plan approach to move to a region-wide pay-as-you-throw (PAYT) system (e.g. tags and bags).

**What do you think about our proposal to move from a planned region-wide PAYT system to a region-wide rates-funded rubbish collection system?** Support (prefer rates-funded system)

**Tell us why:**

#### Question B

In addition to how we fund region-wide kerbside rubbish collection, we are also proposing to standardise waste management services and charges across Auckland.

This includes standardising which properties can opt out of council waste services and charges.

**What do you think about these proposals?**

**Standardise the opt-out rules for residential multi-unit developments (10 or more units)** Support

**Standardise the opt-out rules for residential and lifestyle properties with between two and nine units** Other

**Standardise the opt-out rules for non-residential properties** Other

**Apply a minimum base charge to every separately used or inhabited part of a property** Other

**Tell us why:**

### 5. Local Boards

#### Papakura Local Board

**Tell us your thoughts on our proposed priorities for the local board area in 2022/2023 – have we got it right? I support all priorities**

**Tell us why:** cut out Clendon and Karaka, its clear the social classes are of the opposite end of the pay spectrum

## 6. What is important to you?

### Do you have feedback on any other issues, including:

- Local board decision-making over local community services (page 53 in the consultation document).
- Tūpuna Maunga Authority Operational Plan 2022/2023 (page 53 in the consultation document).
- Changes to fees and charges (page 53 in the consultation document).

Or is there anything further you would like to give feedback on?

So there's no money allocated to crime? do we need to wait for it to hit the rich areas before something is done as per usual, watch gun crime take over 1st, the city, 2nd, south akl, west and central and then it'll breach your areas you guys will do something way too late, put money into preventing services

### Important privacy information

The personal information that you provide in this form will be held and protected by Auckland Council in accordance with our privacy policy (available at [aucklandcouncil.govt.nz/privacy](https://aucklandcouncil.govt.nz/privacy) and at our libraries and service centres) and with the Privacy Act 1993. The privacy policy explains how we can use and share your personal information in relation to any interaction you have with the council, and how you can access and correct that information. You should familiarise yourself with this policy before submitting this form.



# Annual budget 2022/2023

**Note:** *this version of the feedback form has been created for the purpose of publishing submissions. As such, contact and demographic information has been removed and handwritten submissions have been transcribed.*

## Submitter details

Organisation (if applicable):

---

Your local board: Papakura

---

## Your feedback

### 1. Climate action targeted rate

To meet our climate ambitions, we must reduce transport emissions in Auckland by 64 per cent by 2030. To address the climate emergency and contribute to this climate goal, we are proposing spending an additional \$1.045 billion (including government funding and other sources) over the next 10 years on a series of targeted actions to reduce emissions and support adaptation. This includes:

- improving transport choice for over one million Aucklanders who will be living within 500 meters of new or improved bus services
- moving to low-emission ferry services
- increasing provision for walking and cycling, and
- increasing tree canopy cover in communities that need it most.

We propose introducing a climate action targeted rate (separate from general rates) to pay for \$574 million of this over the next 10 years. We estimate the targeted rate to be about \$1.12 per week (about \$58 a year) for the median value residential property.

**What do you think of this proposal?** Do not support

**Tell us why:** It's just another way to rob the poor for a faux cause.

### 2. Managing on-going budget pressures

Due to on-going impacts of COVID-19 on our revenue, and growing inflationary pressure, we are forecasting a budget shortfall of \$85 million for 2022/2023 compared to what was budgeted for in the 10-year Budget 2021-2031. Some of the budget pressures would be ongoing.

We plan to use a range of levers to manage next year's, and on-going, budget pressures, including:

- using the Government's Better Off support package funding
- changing the timing of some capital spending
- implementing cost reductions in the form of efficiency savings and potential reduction in some services
- keeping the previously agreed general rates increase of 3.5 per cent for 2022/2023
- considering the sale or long-term lease of additional non-strategic assets as required.

**What do you think of our proposal to manage on-going budget pressures?** Do not support

**Tell us why:** Due to council mismanagement and the overpaid staff, plus the amount of unnecessary staff, it would be better to look at making council more efficient and less wasteful.

### 3. Prioritising operating spending

We need to prioritise operating spending to help manage on-going budget pressures. We have proposed a set of criteria to be used when making decisions about cost reductions, including those that could reduce, stop or change some services.

**What do you think about how we propose to choose which services to reduce, stop or change?** Do not support

**Tell us why:** Reduce council pet projects that ratepayers aren't interested in. Reduce council staff numbers.

### 4. Standardising waste management

#### Question A

Over the next three years we are moving to standardise waste services and charges across Auckland. Currently, some of Auckland pays for rubbish collections on their rates bill, and other parts of Auckland buy bin tags or bags to get their rubbish collected.

We are proposing a move to a region-wide rates funded refuse collection service with a choice of three bin sizes to accommodate different household needs, as this is the most cost-effective, equitable and climate friendly option to achieve waste minimisation outcomes.

This proposal is instead of the current Auckland Waste Management and Minimisation Plan approach to move to a region-wide pay-as-you-throw (PAYT) system (e.g. tags and bags).

**What do you think about our proposal to move from a planned region-wide PAYT system to a region-wide rates-funded rubbish collection system?** Support (prefer rates-funded system)

**Tell us why:**

#### Question B

In addition to how we fund region-wide kerbside rubbish collection, we are also proposing to standardise waste management services and charges across Auckland.

This includes standardising which properties can opt out of council waste services and charges.

**What do you think about these proposals?**

**Standardise the opt-out rules for residential multi-unit developments (10 or more units)** Support

**Standardise the opt-out rules for residential and lifestyle properties with between two and nine units** Support

**Standardise the opt-out rules for non-residential properties** Support

**Apply a minimum base charge to every separately used or inhabited part of a property** Do not support

**Tell us why:**

### 5. Local Boards

#### Papakura Local Board

**Tell us your thoughts on our proposed priorities for the local board area in 2022/2023 – have we got it right?**

**Tell us why:** Council is mismanaged, wasteful and generally out of touch with the ratepayers.

## 6. What is important to you?

**Do you have feedback on any other issues, including:**

- Local board decision-making over local community services (page 53 in the consultation document).
- Tūpuna Maunga Authority Operational Plan 2022/2023 (page 53 in the consultation document).
- Changes to fees and charges (page 53 in the consultation document).

Or is there anything further you would like to give feedback on?

### Important privacy information

The personal information that you provide in this form will be held and protected by Auckland Council in accordance with our privacy policy (available at [aucklandcouncil.govt.nz/privacy](https://aucklandcouncil.govt.nz/privacy) and at our libraries and service centres) and with the Privacy Act 1993. The privacy policy explains how we can use and share your personal information in relation to any interaction you have with the council, and how you can access and correct that information. You should familiarise yourself with this policy before submitting this form.





# 556



# Annual budget 2022/2023

**Note:** *this version of the feedback form has been created for the purpose of publishing submissions. As such, contact and demographic information has been removed and handwritten submissions have been transcribed.*

## Submitter details

Organisation (if applicable):

---

Your local board: Papakura

---

## Your feedback

### 1. Climate action targeted rate

To meet our climate ambitions, we must reduce transport emissions in Auckland by 64 per cent by 2030. To address the climate emergency and contribute to this climate goal, we are proposing spending an additional \$1.045 billion (including government funding and other sources) over the next 10 years on a series of targeted actions to reduce emissions and support adaptation. This includes:

- improving transport choice for over one million Aucklanders who will be living within 500 meters of new or improved bus services
- moving to low-emission ferry services
- increasing provision for walking and cycling, and
- increasing tree canopy cover in communities that need it most.

We propose introducing a climate action targeted rate (separate from general rates) to pay for \$574 million of this over the next 10 years. We estimate the targeted rate to be about \$1.12 per week (about \$58 a year) for the median value residential property.

**What do you think of this proposal?** Support

**Tell us why:**

### 2. Managing on-going budget pressures

Due to on-going impacts of COVID-19 on our revenue, and growing inflationary pressure, we are forecasting a budget shortfall of \$85 million for 2022/2023 compared to what was budgeted for in the 10-year Budget 2021-2031. Some of the budget pressures would be ongoing.

We plan to use a range of levers to manage next year's, and on-going, budget pressures, including:

- using the Government's Better Off support package funding
- changing the timing of some capital spending
- implementing cost reductions in the form of efficiency savings and potential reduction in some services
- keeping the previously agreed general rates increase of 3.5 per cent for 2022/2023
- considering the sale or long-term lease of additional non-strategic assets as required.

**What do you think of our proposal to manage on-going budget pressures?** Support

Tell us why:

### 3. Prioritising operating spending

We need to prioritise operating spending to help manage on-going budget pressures. We have proposed a set of criteria to be used when making decisions about cost reductions, including those that could reduce, stop or change some services.

**What do you think about how we propose to choose which services to reduce, stop or change? Support**

Tell us why:

### 4. Standardising waste management

#### Question A

Over the next three years we are moving to standardise waste services and charges across Auckland. Currently, some of Auckland pays for rubbish collections on their rates bill, and other parts of Auckland buy bin tags or bags to get their rubbish collected.

We are proposing a move to a region-wide rates funded refuse collection service with a choice of three bin sizes to accommodate different household needs, as this is the most cost-effective, equitable and climate friendly option to achieve waste minimisation outcomes.

This proposal is instead of the current Auckland Waste Management and Minimisation Plan approach to move to a region-wide pay-as-you-throw (PAYT) system (e.g. tags and bags).

**What do you think about our proposal to move from a planned region-wide PAYT system to a region-wide rates-funded rubbish collection system? Do not support (prefer PAYT system)**

**Tell us why:** we only put out rubbish once in 6 weeks and will be so much cheaper for us. motivates people to throw less as well

#### Question B

In addition to how we fund region-wide kerbside rubbish collection, we are also proposing to standardise waste management services and charges across Auckland.

This includes standardising which properties can opt out of council waste services and charges.

**What do you think about these proposals?**

**Standardise the opt-out rules for residential multi-unit developments (10 or more units)** Do not support

**Standardise the opt-out rules for residential and lifestyle properties with between two and nine units** Do not support

**Standardise the opt-out rules for non-residential properties** Support

**Apply a minimum base charge to every separately used or inhabited part of a property** Do not support

Tell us why:

### 5. Local Boards

### 6. What is important to you?

**Do you have feedback on any other issues, including:**

- Local board decision-making over local community services (page 53 in the consultation document).
- Tūpuna Maunga Authority Operational Plan 2022/2023 (page 53 in the consultation document).

- Changes to fees and charges (page 53 in the consultation document).

Or is there anything further you would like to give feedback on?

## Important privacy information

The personal information that you provide in this form will be held and protected by Auckland Council in accordance with our privacy policy (available at [aucklandcouncil.govt.nz/privacy](https://aucklandcouncil.govt.nz/privacy) and at our libraries and service centres) and with the Privacy Act 1993. The privacy policy explains how we can use and share your personal information in relation to any interaction you have with the council, and how you can access and correct that information. You should familiarise yourself with this policy before submitting this form.



# Annual budget 2022/2023

**Note:** *this version of the feedback form has been created for the purpose of publishing submissions. As such, contact and demographic information has been removed and handwritten submissions have been transcribed.*

## Submitter details

Organisation (if applicable):

---

Your local board: Papakura

---

## Your feedback

### 1. Climate action targeted rate

To meet our climate ambitions, we must reduce transport emissions in Auckland by 64 per cent by 2030. To address the climate emergency and contribute to this climate goal, we are proposing spending an additional \$1.045 billion (including government funding and other sources) over the next 10 years on a series of targeted actions to reduce emissions and support adaptation. This includes:

- improving transport choice for over one million Aucklanders who will be living within 500 meters of new or improved bus services
- moving to low-emission ferry services
- increasing provision for walking and cycling, and
- increasing tree canopy cover in communities that need it most.

We propose introducing a climate action targeted rate (separate from general rates) to pay for \$574 million of this over the next 10 years. We estimate the targeted rate to be about \$1.12 per week (about \$58 a year) for the median value residential property.

**What do you think of this proposal?** I don't know

**Tell us why:**

### 2. Managing on-going budget pressures

Due to on-going impacts of COVID-19 on our revenue, and growing inflationary pressure, we are forecasting a budget shortfall of \$85 million for 2022/2023 compared to what was budgeted for in the 10-year Budget 2021-2031. Some of the budget pressures would be ongoing.

We plan to use a range of levers to manage next year's, and on-going, budget pressures, including:

- using the Government's Better Off support package funding
- changing the timing of some capital spending
- implementing cost reductions in the form of efficiency savings and potential reduction in some services
- keeping the previously agreed general rates increase of 3.5 per cent for 2022/2023
- considering the sale or long-term lease of additional non-strategic assets as required.

**What do you think of our proposal to manage on-going budget pressures?** Do not support

Tell us why:

### 3. Prioritising operating spending

We need to prioritise operating spending to help manage on-going budget pressures. We have proposed a set of criteria to be used when making decisions about cost reductions, including those that could reduce, stop or change some services.

**What do you think about how we propose to choose which services to reduce, stop or change? Support**

Tell us why:

### 4. Standardising waste management

#### Question A

Over the next three years we are moving to standardise waste services and charges across Auckland. Currently, some of Auckland pays for rubbish collections on their rates bill, and other parts of Auckland buy bin tags or bags to get their rubbish collected.

We are proposing a move to a region-wide rates funded refuse collection service with a choice of three bin sizes to accommodate different household needs, as this is the most cost-effective, equitable and climate friendly option to achieve waste minimisation outcomes.

This proposal is instead of the current Auckland Waste Management and Minimisation Plan approach to move to a region-wide pay-as-you-throw (PAYT) system (e.g. tags and bags).

**What do you think about our proposal to move from a planned region-wide PAYT system to a region-wide rates-funded rubbish collection system? Do not support (prefer PAYT system)**

Tell us why:

#### Question B

In addition to how we fund region-wide kerbside rubbish collection, we are also proposing to standardise waste management services and charges across Auckland.

This includes standardising which properties can opt out of council waste services and charges.

**What do you think about these proposals?**

**Standardise the opt-out rules for residential multi-unit developments (10 or more units)** I don't know

**Standardise the opt-out rules for residential and lifestyle properties with between two and nine units** I don't know

**Standardise the opt-out rules for non-residential properties** I don't know

**Apply a minimum base charge to every separately used or inhabited part of a property** I don't know

Tell us why:

### 5. Local Boards

### 6. What is important to you?

**Do you have feedback on any other issues, including:**

- Local board decision-making over local community services (page 53 in the consultation document).
- Tūpuna Maunga Authority Operational Plan 2022/2023 (page 53 in the consultation document).

- Changes to fees and charges (page 53 in the consultation document).

Or is there anything further you would like to give feedback on?

### Important privacy information

The personal information that you provide in this form will be held and protected by Auckland Council in accordance with our privacy policy (available at [aucklandcouncil.govt.nz/privacy](https://aucklandcouncil.govt.nz/privacy) and at our libraries and service centres) and with the Privacy Act 1993. The privacy policy explains how we can use and share your personal information in relation to any interaction you have with the council, and how you can access and correct that information. You should familiarise yourself with this policy before submitting this form.



# Annual budget 2022/2023

**Note:** *this version of the feedback form has been created for the purpose of publishing submissions. As such, contact and demographic information has been removed and handwritten submissions have been transcribed.*

## Submitter details

**Organisation (if applicable):**

---

**Your local board:** Papakura

---

## Your feedback

### 1. Climate action targeted rate

To meet our climate ambitions, we must reduce transport emissions in Auckland by 64 per cent by 2030. To address the climate emergency and contribute to this climate goal, we are proposing spending an additional \$1.045 billion (including government funding and other sources) over the next 10 years on a series of targeted actions to reduce emissions and support adaptation. This includes:

- improving transport choice for over one million Aucklanders who will be living within 500 meters of new or improved bus services
- moving to low-emission ferry services
- increasing provision for walking and cycling, and
- increasing tree canopy cover in communities that need it most.

We propose introducing a climate action targeted rate (separate from general rates) to pay for \$574 million of this over the next 10 years. We estimate the targeted rate to be about \$1.12 per week (about \$58 a year) for the median value residential property.

**What do you think of this proposal?** Support

**Tell us why:** Accessible transport will encourage folk to stop using their cars.

Tree canopy is vital - each new build should have to plant a tree.

### 2. Managing on-going budget pressures

Due to on-going impacts of COVID-19 on our revenue, and growing inflationary pressure, we are forecasting a budget shortfall of \$85 million for 2022/2023 compared to what was budgeted for in the 10-year Budget 2021-2031. Some of the budget pressures would be ongoing.

We plan to use a range of levers to manage next year's, and on-going, budget pressures, including:

- using the Government's Better Off support package funding
- changing the timing of some capital spending
- implementing cost reductions in the form of efficiency savings and potential reduction in some services
- keeping the previously agreed general rates increase of 3.5 per cent for 2022/2023
- considering the sale or long-term lease of additional non-strategic assets as required.

**What do you think of our proposal to manage on-going budget pressures?** Support

**Tell us why:** Prudent housekeeping now will ease the path forward.

### 3. Prioritising operating spending

We need to prioritise operating spending to help manage on-going budget pressures. We have proposed a set of criteria to be used when making decisions about cost reductions, including those that could reduce, stop or change some services.

**What do you think about how we propose to choose which services to reduce, stop or change?** Support

**Tell us why:** So long as the priorities are regular reviewed - situations change - council needs to be flexible in these matters.

### 4. Standardising waste management

#### Question A

Over the next three years we are moving to standardise waste services and charges across Auckland. Currently, some of Auckland pays for rubbish collections on their rates bill, and other parts of Auckland buy bin tags or bags to get their rubbish collected.

We are proposing a move to a region-wide rates funded refuse collection service with a choice of three bin sizes to accommodate different household needs, as this is the most cost-effective, equitable and climate friendly option to achieve waste minimisation outcomes.

This proposal is instead of the current Auckland Waste Management and Minimisation Plan approach to move to a region-wide pay-as-you-throw (PAYT) system (e.g. tags and bags).

**What do you think about our proposal to move from a planned region-wide PAYT system to a region-wide rates-funded rubbish collection system?** Do not support (prefer PAYT system)

**Tell us why:** As a single person household i prefer to pay as i go - which is 3 or 4 times a year!

#### Question B

In addition to how we fund region-wide kerbside rubbish collection, we are also proposing to standardise waste management services and charges across Auckland.

This includes standardising which properties can opt out of council waste services and charges.

**What do you think about these proposals?**

**Standardise the opt-out rules for residential multi-unit developments (10 or more units)** I don't know

**Standardise the opt-out rules for residential and lifestyle properties with between two and nine units** I don't know

**Standardise the opt-out rules for non-residential properties** I don't know

**Apply a minimum base charge to every separately used or inhabited part of a property** I don't know

**Tell us why:**

### 5. Local Boards

#### Papakura Local Board

**Tell us your thoughts on our proposed priorities for the local board area in 2022/2023 – have we got it right? I support all priorities**



**Tell us why:** Anything that will keep the heart of Papakura alive is vital.

## 6. What is important to you?

**Do you have feedback on any other issues, including:**

- Local board decision-making over local community services (page 53 in the consultation document).
- Tūpuna Maunga Authority Operational Plan 2022/2023 (page 53 in the consultation document).
- Changes to fees and charges (page 53 in the consultation document).

Or is there anything further you would like to give feedback on?

## Important privacy information

The personal information that you provide in this form will be held and protected by Auckland Council in accordance with our privacy policy (available at [aucklandcouncil.govt.nz/privacy](https://aucklandcouncil.govt.nz/privacy) and at our libraries and service centres) and with the Privacy Act 1993. The privacy policy explains how we can use and share your personal information in relation to any interaction you have with the council, and how you can access and correct that information. You should familiarise yourself with this policy before submitting this form.



# 592



# Annual budget 2022/2023

**Note:** *this version of the feedback form has been created for the purpose of publishing submissions. As such, contact and demographic information has been removed and handwritten submissions have been transcribed.*

## Submitter details

Organisation (if applicable):

---

Your local board: Papakura

---

## Your feedback

### 1. Climate action targeted rate

To meet our climate ambitions, we must reduce transport emissions in Auckland by 64 per cent by 2030. To address the climate emergency and contribute to this climate goal, we are proposing spending an additional \$1.045 billion (including government funding and other sources) over the next 10 years on a series of targeted actions to reduce emissions and support adaptation. This includes:

- improving transport choice for over one million Aucklanders who will be living within 500 meters of new or improved bus services
- moving to low-emission ferry services
- increasing provision for walking and cycling, and
- increasing tree canopy cover in communities that need it most.

We propose introducing a climate action targeted rate (separate from general rates) to pay for \$574 million of this over the next 10 years. We estimate the targeted rate to be about \$1.12 per week (about \$58 a year) for the median value residential property.

**What do you think of this proposal?** Support

**Tell us why:**

### 2. Managing on-going budget pressures

Due to on-going impacts of COVID-19 on our revenue, and growing inflationary pressure, we are forecasting a budget shortfall of \$85 million for 2022/2023 compared to what was budgeted for in the 10-year Budget 2021-2031. Some of the budget pressures would be ongoing.

We plan to use a range of levers to manage next year's, and on-going, budget pressures, including:

- using the Government's Better Off support package funding
- changing the timing of some capital spending
- implementing cost reductions in the form of efficiency savings and potential reduction in some services
- keeping the previously agreed general rates increase of 3.5 per cent for 2022/2023
- considering the sale or long-term lease of additional non-strategic assets as required.

**What do you think of our proposal to manage on-going budget pressures?** Do not support

Tell us why:

### 3. Prioritising operating spending

We need to prioritise operating spending to help manage on-going budget pressures. We have proposed a set of criteria to be used when making decisions about cost reductions, including those that could reduce, stop or change some services.

**What do you think about how we propose to choose which services to reduce, stop or change?** Do not support

Tell us why:

### 4. Standardising waste management

#### Question A

Over the next three years we are moving to standardise waste services and charges across Auckland. Currently, some of Auckland pays for rubbish collections on their rates bill, and other parts of Auckland buy bin tags or bags to get their rubbish collected.

We are proposing a move to a region-wide rates funded refuse collection service with a choice of three bin sizes to accommodate different household needs, as this is the most cost-effective, equitable and climate friendly option to achieve waste minimisation outcomes.

This proposal is instead of the current Auckland Waste Management and Minimisation Plan approach to move to a region-wide pay-as-you-throw (PAYT) system (e.g. tags and bags).

**What do you think about our proposal to move from a planned region-wide PAYT system to a region-wide rates-funded rubbish collection system?** Support (prefer rates-funded system)

Tell us why:

#### Question B

In addition to how we fund region-wide kerbside rubbish collection, we are also proposing to standardise waste management services and charges across Auckland.

This includes standardising which properties can opt out of council waste services and charges.

**What do you think about these proposals?**

**Standardise the opt-out rules for residential multi-unit developments (10 or more units)** Support

**Standardise the opt-out rules for residential and lifestyle properties with between two and nine units** Support

**Standardise the opt-out rules for non-residential properties** Support

**Apply a minimum base charge to every separately used or inhabited part of a property** Do not support

Tell us why:

### 5. Local Boards

#### Papakura Local Board

**Tell us your thoughts on our proposed priorities for the local board area in 2022/2023 – have we got it right? I do not support most priorities**

**Tell us why:** Concentrate on providing service, water, roading. Stay out of tourism and events.

## Waitematā Local Board

Tell us your thoughts on our proposed priorities for the local board area in 2022/2023 – have we got it right?

Tell us why:

## Whau Local Board

Tell us your thoughts on our proposed priorities for the local board area in 2022/2023 – have we got it right?

Tell us why:

## 6. What is important to you?

Do you have feedback on any other issues, including:

- Local board decision-making over local community services (page 53 in the consultation document).
- Tūpuna Maunga Authority Operational Plan 2022/2023 (page 53 in the consultation document).
- Changes to fees and charges (page 53 in the consultation document).

Or is there anything further you would like to give feedback on?

## Important privacy information

The personal information that you provide in this form will be held and protected by Auckland Council in accordance with our privacy policy (available at [aucklandcouncil.govt.nz/privacy](https://aucklandcouncil.govt.nz/privacy) and at our libraries and service centres) and with the Privacy Act 1993. The privacy policy explains how we can use and share your personal information in relation to any interaction you have with the council, and how you can access and correct that information. You should familiarise yourself with this policy before submitting this form.



# 612



# Annual budget 2022/2023

**Note:** *this version of the feedback form has been created for the purpose of publishing submissions. As such, contact and demographic information has been removed and handwritten submissions have been transcribed.*

## Submitter details

Organisation (if applicable):

---

Your local board: Papakura

---

## Your feedback

### 1. Climate action targeted rate

To meet our climate ambitions, we must reduce transport emissions in Auckland by 64 per cent by 2030. To address the climate emergency and contribute to this climate goal, we are proposing spending an additional \$1.045 billion (including government funding and other sources) over the next 10 years on a series of targeted actions to reduce emissions and support adaptation. This includes:

- improving transport choice for over one million Aucklanders who will be living within 500 meters of new or improved bus services
- moving to low-emission ferry services
- increasing provision for walking and cycling, and
- increasing tree canopy cover in communities that need it most.

We propose introducing a climate action targeted rate (separate from general rates) to pay for \$574 million of this over the next 10 years. We estimate the targeted rate to be about \$1.12 per week (about \$58 a year) for the median value residential property.

**What do you think of this proposal?** Do not support

**Tell us why:**

### 2. Managing on-going budget pressures

Due to on-going impacts of COVID-19 on our revenue, and growing inflationary pressure, we are forecasting a budget shortfall of \$85 million for 2022/2023 compared to what was budgeted for in the 10-year Budget 2021-2031. Some of the budget pressures would be ongoing.

We plan to use a range of levers to manage next year's, and on-going, budget pressures, including:

- using the Government's Better Off support package funding
- changing the timing of some capital spending
- implementing cost reductions in the form of efficiency savings and potential reduction in some services
- keeping the previously agreed general rates increase of 3.5 per cent for 2022/2023
- considering the sale or long-term lease of additional non-strategic assets as required.

**What do you think of our proposal to manage on-going budget pressures?** Support

Tell us why:

### 3. Prioritising operating spending

We need to prioritise operating spending to help manage on-going budget pressures. We have proposed a set of criteria to be used when making decisions about cost reductions, including those that could reduce, stop or change some services.

**What do you think about how we propose to choose which services to reduce, stop or change? Support**

Tell us why:

### 4. Standardising waste management

#### Question A

Over the next three years we are moving to standardise waste services and charges across Auckland. Currently, some of Auckland pays for rubbish collections on their rates bill, and other parts of Auckland buy bin tags or bags to get their rubbish collected.

We are proposing a move to a region-wide rates funded refuse collection service with a choice of three bin sizes to accommodate different household needs, as this is the most cost-effective, equitable and climate friendly option to achieve waste minimisation outcomes.

This proposal is instead of the current Auckland Waste Management and Minimisation Plan approach to move to a region-wide pay-as-you-throw (PAYT) system (e.g. tags and bags).

**What do you think about our proposal to move from a planned region-wide PAYT system to a region-wide rates-funded rubbish collection system? Support (prefer rates-funded system)**

Tell us why:

#### Question B

In addition to how we fund region-wide kerbside rubbish collection, we are also proposing to standardise waste management services and charges across Auckland.

This includes standardising which properties can opt out of council waste services and charges.

**What do you think about these proposals?**

**Standardise the opt-out rules for residential multi-unit developments (10 or more units)** Support

**Standardise the opt-out rules for residential and lifestyle properties with between two and nine units** Support

**Standardise the opt-out rules for non-residential properties** Support

**Apply a minimum base charge to every separately used or inhabited part of a property** Support

Tell us why:

### 5. Local Boards

### 6. What is important to you?

**Do you have feedback on any other issues, including:**

- Local board decision-making over local community services (page 53 in the consultation document).
- Tūpuna Maunga Authority Operational Plan 2022/2023 (page 53 in the consultation document).

- Changes to fees and charges (page 53 in the consultation document).

Or is there anything further you would like to give feedback on?

### Important privacy information

The personal information that you provide in this form will be held and protected by Auckland Council in accordance with our privacy policy (available at [aucklandcouncil.govt.nz/privacy](https://aucklandcouncil.govt.nz/privacy) and at our libraries and service centres) and with the Privacy Act 1993. The privacy policy explains how we can use and share your personal information in relation to any interaction you have with the council, and how you can access and correct that information. You should familiarise yourself with this policy before submitting this form.



# Annual budget 2022/2023

**Note:** *this version of the feedback form has been created for the purpose of publishing submissions. As such, contact and demographic information has been removed and handwritten submissions have been transcribed.*

## Submitter details

Organisation (if applicable):

---

Your local board: Papakura

---

## Your feedback

### 1. Climate action targeted rate

To meet our climate ambitions, we must reduce transport emissions in Auckland by 64 per cent by 2030. To address the climate emergency and contribute to this climate goal, we are proposing spending an additional \$1.045 billion (including government funding and other sources) over the next 10 years on a series of targeted actions to reduce emissions and support adaptation. This includes:

- improving transport choice for over one million Aucklanders who will be living within 500 meters of new or improved bus services
- moving to low-emission ferry services
- increasing provision for walking and cycling, and
- increasing tree canopy cover in communities that need it most.

We propose introducing a climate action targeted rate (separate from general rates) to pay for \$574 million of this over the next 10 years. We estimate the targeted rate to be about \$1.12 per week (about \$58 a year) for the median value residential property.

**What do you think of this proposal?** Support

**Tell us why:** Auckland has truly abysmal public transport. Not only does it limit our own citizens, but it is one of the things that holds Auckland back from being a world-class city. A better public transport system will not only be beneficial for living in Auckland, it will also help to reduce emissions on the roads. I support the climate change tax.

### 2. Managing on-going budget pressures

Due to on-going impacts of COVID-19 on our revenue, and growing inflationary pressure, we are forecasting a budget shortfall of \$85 million for 2022/2023 compared to what was budgeted for in the 10-year Budget 2021-2031. Some of the budget pressures would be ongoing.

We plan to use a range of levers to manage next year's, and on-going, budget pressures, including:

- using the Government's Better Off support package funding
- changing the timing of some capital spending
- implementing cost reductions in the form of efficiency savings and potential reduction in some services
- keeping the previously agreed general rates increase of 3.5 per cent for 2022/2023



- considering the sale or long-term lease of additional non-strategic assets as required.

**What do you think of our proposal to manage on-going budget pressures?** I don't know

**Tell us why:** The idea of reducing services does not appeal to me, as we have many areas already lacking government support. The rates increase will hit new homeowners hard, and may add to the brain drain that is set to hit the city.

### 3. Prioritising operating spending

We need to prioritise operating spending to help manage on-going budget pressures. We have proposed a set of criteria to be used when making decisions about cost reductions, including those that could reduce, stop or change some services.

**What do you think about how we propose to choose which services to reduce, stop or change?** Do not support

**Tell us why:** Lower the salaries in office.

### 4. Standardising waste management

#### Question A

Over the next three years we are moving to standardise waste services and charges across Auckland. Currently, some of Auckland pays for rubbish collections on their rates bill, and other parts of Auckland buy bin tags or bags to get their rubbish collected.

We are proposing a move to a region-wide rates funded refuse collection service with a choice of three bin sizes to accommodate different household needs, as this is the most cost-effective, equitable and climate friendly option to achieve waste minimisation outcomes.

This proposal is instead of the current Auckland Waste Management and Minimisation Plan approach to move to a region-wide pay-as-you-throw (PAYT) system (e.g. tags and bags).

**What do you think about our proposal to move from a planned region-wide PAYT system to a region-wide rates-funded rubbish collection system?** Do not support (prefer PAYT system)

**Tell us why:** As someone who recently moved to an area with PAYT system, it is infinitely better. We set rubbish out once every 3 weeks at most, and this system encourages us to be more careful about our waste. I encourage the city to think about a bigger green waste/compost bins to encourage more composting.

#### Question B

In addition to how we fund region-wide kerbside rubbish collection, we are also proposing to standardise waste management services and charges across Auckland.

This includes standardising which properties can opt out of council waste services and charges.

**What do you think about these proposals?**

**Standardise the opt-out rules for residential multi-unit developments (10 or more units)** Support

**Standardise the opt-out rules for residential and lifestyle properties with between two and nine units** Support

**Standardise the opt-out rules for non-residential properties** Support

**Apply a minimum base charge to every separately used or inhabited part of a property** Do not support

**Tell us why:**

## 5. Local Boards

## 6. What is important to you?

**Do you have feedback on any other issues, including:**

- Local board decision-making over local community services (page 53 in the consultation document).
- Tūpuna Maunga Authority Operational Plan 2022/2023 (page 53 in the consultation document).
- Changes to fees and charges (page 53 in the consultation document).

Or is there anything further you would like to give feedback on?

### Important privacy information

The personal information that you provide in this form will be held and protected by Auckland Council in accordance with our privacy policy (available at [aucklandcouncil.govt.nz/privacy](https://aucklandcouncil.govt.nz/privacy) and at our libraries and service centres) and with the Privacy Act 1993. The privacy policy explains how we can use and share your personal information in relation to any interaction you have with the council, and how you can access and correct that information. You should familiarise yourself with this policy before submitting this form.



# 651



# Annual budget 2022/2023

**Note:** *this version of the feedback form has been created for the purpose of publishing submissions. As such, contact and demographic information has been removed and handwritten submissions have been transcribed.*

## Submitter details

Organisation (if applicable):

---

Your local board: Papakura

---

## Your feedback

### 1. Climate action targeted rate

To meet our climate ambitions, we must reduce transport emissions in Auckland by 64 per cent by 2030. To address the climate emergency and contribute to this climate goal, we are proposing spending an additional \$1.045 billion (including government funding and other sources) over the next 10 years on a series of targeted actions to reduce emissions and support adaptation. This includes:

- improving transport choice for over one million Aucklanders who will be living within 500 meters of new or improved bus services
- moving to low-emission ferry services
- increasing provision for walking and cycling, and
- increasing tree canopy cover in communities that need it most.

We propose introducing a climate action targeted rate (separate from general rates) to pay for \$574 million of this over the next 10 years. We estimate the targeted rate to be about \$1.12 per week (about \$58 a year) for the median value residential property.

**What do you think of this proposal?** Do not support

**Tell us why:**

### 2. Managing on-going budget pressures

Due to on-going impacts of COVID-19 on our revenue, and growing inflationary pressure, we are forecasting a budget shortfall of \$85 million for 2022/2023 compared to what was budgeted for in the 10-year Budget 2021-2031. Some of the budget pressures would be ongoing.

We plan to use a range of levers to manage next year's, and on-going, budget pressures, including:

- using the Government's Better Off support package funding
- changing the timing of some capital spending
- implementing cost reductions in the form of efficiency savings and potential reduction in some services
- keeping the previously agreed general rates increase of 3.5 per cent for 2022/2023
- considering the sale or long-term lease of additional non-strategic assets as required.

**What do you think of our proposal to manage on-going budget pressures?** Support

Tell us why:

### 3. Prioritising operating spending

We need to prioritise operating spending to help manage on-going budget pressures. We have proposed a set of criteria to be used when making decisions about cost reductions, including those that could reduce, stop or change some services.

**What do you think about how we propose to choose which services to reduce, stop or change? Support**

Tell us why:

### 4. Standardising waste management

#### Question A

Over the next three years we are moving to standardise waste services and charges across Auckland. Currently, some of Auckland pays for rubbish collections on their rates bill, and other parts of Auckland buy bin tags or bags to get their rubbish collected.

We are proposing a move to a region-wide rates funded refuse collection service with a choice of three bin sizes to accommodate different household needs, as this is the most cost-effective, equitable and climate friendly option to achieve waste minimisation outcomes.

This proposal is instead of the current Auckland Waste Management and Minimisation Plan approach to move to a region-wide pay-as-you-throw (PAYT) system (e.g. tags and bags).

**What do you think about our proposal to move from a planned region-wide PAYT system to a region-wide rates-funded rubbish collection system? Do not support (prefer PAYT system)**

Tell us why:

#### Question B

In addition to how we fund region-wide kerbside rubbish collection, we are also proposing to standardise waste management services and charges across Auckland.

This includes standardising which properties can opt out of council waste services and charges.

**What do you think about these proposals?**

**Standardise the opt-out rules for residential multi-unit developments (10 or more units)** Support

**Standardise the opt-out rules for residential and lifestyle properties with between two and nine units** Support

**Standardise the opt-out rules for non-residential properties** Support

**Apply a minimum base charge to every separately used or inhabited part of a property** Support

Tell us why:

### 5. Local Boards

### 6. What is important to you?

**Do you have feedback on any other issues, including:**

- Local board decision-making over local community services (page 53 in the consultation document).
- Tūpuna Maunga Authority Operational Plan 2022/2023 (page 53 in the consultation document).

- Changes to fees and charges (page 53 in the consultation document).

Or is there anything further you would like to give feedback on?

### Important privacy information

The personal information that you provide in this form will be held and protected by Auckland Council in accordance with our privacy policy (available at [aucklandcouncil.govt.nz/privacy](https://aucklandcouncil.govt.nz/privacy) and at our libraries and service centres) and with the Privacy Act 1993. The privacy policy explains how we can use and share your personal information in relation to any interaction you have with the council, and how you can access and correct that information. You should familiarise yourself with this policy before submitting this form.



# 672



# Annual budget 2022/2023

**Note:** *this version of the feedback form has been created for the purpose of publishing submissions. As such, contact and demographic information has been removed and handwritten submissions have been transcribed.*

## Submitter details

**Organisation (if applicable):**

---

**Your local board:** Papakura

---

## Your feedback

### 1. Climate action targeted rate

To meet our climate ambitions, we must reduce transport emissions in Auckland by 64 per cent by 2030. To address the climate emergency and contribute to this climate goal, we are proposing spending an additional \$1.045 billion (including government funding and other sources) over the next 10 years on a series of targeted actions to reduce emissions and support adaptation. This includes:

- improving transport choice for over one million Aucklanders who will be living within 500 meters of new or improved bus services
- moving to low-emission ferry services
- increasing provision for walking and cycling, and
- increasing tree canopy cover in communities that need it most.

We propose introducing a climate action targeted rate (separate from general rates) to pay for \$574 million of this over the next 10 years. We estimate the targeted rate to be about \$1.12 per week (about \$58 a year) for the median value residential property.

**What do you think of this proposal?** Do not support

**Tell us why:** another rates increase is not what struggling home owner needed right now. Nz contribute to negligible climate changes and this targeted climate rates will be a total waste of money and resource.

### 2. Managing on-going budget pressures

Due to on-going impacts of COVID-19 on our revenue, and growing inflationary pressure, we are forecasting a budget shortfall of \$85 million for 2022/2023 compared to what was budgeted for in the 10-year Budget 2021-2031. Some of the budget pressures would be ongoing.

We plan to use a range of levers to manage next year's, and on-going, budget pressures, including:

- using the Government's Better Off support package funding
- changing the timing of some capital spending
- implementing cost reductions in the form of efficiency savings and potential reduction in some services
- keeping the previously agreed general rates increase of 3.5 per cent for 2022/2023
- considering the sale or long-term lease of additional non-strategic assets as required.

**What do you think of our proposal to manage on-going budget pressures?** Do not support

**Tell us why:** I believe another levy is not what home owner needed right now. best to come up with the funds from better manage of funds and stop wasting money on unnecessary council spending like the current park fun activity on the weekend that no wants go. its a total waste of rates payer money.

### 3. Prioritising operating spending

We need to prioritise operating spending to help manage on-going budget pressures. We have proposed a set of criteria to be used when making decisions about cost reductions, including those that could reduce, stop or change some services.

**What do you think about how we propose to choose which services to reduce, stop or change?** Support

**Tell us why:** yes support priority spending and re-shuffle not urgent spending. reduce bureaucrats spending. cut jobs. reduce wages

### 4. Standardising waste management

#### Question A

Over the next three years we are moving to standardise waste services and charges across Auckland. Currently, some of Auckland pays for rubbish collections on their rates bill, and other parts of Auckland buy bin tags or bags to get their rubbish collected.

We are proposing a move to a region-wide rates funded refuse collection service with a choice of three bin sizes to accommodate different household needs, as this is the most cost-effective, equitable and climate friendly option to achieve waste minimisation outcomes.

This proposal is instead of the current Auckland Waste Management and Minimisation Plan approach to move to a region-wide pay-as-you-throw (PAYT) system (e.g. tags and bags).

**What do you think about our proposal to move from a planned region-wide PAYT system to a region-wide rates-funded rubbish collection system?** Do not support (prefer PAYT system)

**Tell us why:** this will course people to take their rubbish and illogically dumb into other people's bins or road side.

#### Question B

In addition to how we fund region-wide kerbside rubbish collection, we are also proposing to standardise waste management services and charges across Auckland.

This includes standardising which properties can opt out of council waste services and charges.

**What do you think about these proposals?**

**Standardise the opt-out rules for residential multi-unit developments (10 or more units)** Support

**Standardise the opt-out rules for residential and lifestyle properties with between two and nine units** Support

**Standardise the opt-out rules for non-residential properties** Support

**Apply a minimum base charge to every separately used or inhabited part of a property** Do not support

**Tell us why:**

## 5. Local Boards

### Papakura Local Board

**Tell us your thoughts on our proposed priorities for the local board area in 2022/2023 – have we got it right? I do not support most priorities**

**Tell us why:** those are non essential spending that the council don't have money for without rate hikes which is not good for home owners. I do not support any priorities

## 6. What is important to you?

**Do you have feedback on any other issues, including:**

- Local board decision-making over local community services (page 53 in the consultation document).
- Tūpuna Maunga Authority Operational Plan 2022/2023 (page 53 in the consultation document).
- Changes to fees and charges (page 53 in the consultation document).

Or is there anything further you would like to give feedback on?

stop wasting money on non essential activities such as those fun in park activities that no one goes on Saturday.

### Important privacy information

The personal information that you provide in this form will be held and protected by Auckland Council in accordance with our privacy policy (available at [aucklandcouncil.govt.nz/privacy](https://aucklandcouncil.govt.nz/privacy) and at our libraries and service centres) and with the Privacy Act 1993. The privacy policy explains how we can use and share your personal information in relation to any interaction you have with the council, and how you can access and correct that information. You should familiarise yourself with this policy before submitting this form.





# Annual budget 2022/2023

**Note:** *this version of the feedback form has been created for the purpose of publishing submissions. As such, contact and demographic information has been removed and handwritten submissions have been transcribed.*

## Submitter details

**Organisation (if applicable):**

---

**Your local board:** Papakura

---

## Your feedback

### 1. Climate action targeted rate

To meet our climate ambitions, we must reduce transport emissions in Auckland by 64 per cent by 2030. To address the climate emergency and contribute to this climate goal, we are proposing spending an additional \$1.045 billion (including government funding and other sources) over the next 10 years on a series of targeted actions to reduce emissions and support adaptation. This includes:

- improving transport choice for over one million Aucklanders who will be living within 500 meters of new or improved bus services
- moving to low-emission ferry services
- increasing provision for walking and cycling, and
- increasing tree canopy cover in communities that need it most.

We propose introducing a climate action targeted rate (separate from general rates) to pay for \$574 million of this over the next 10 years. We estimate the targeted rate to be about \$1.12 per week (about \$58 a year) for the median value residential property.

**What do you think of this proposal?** Do not support

**Tell us why:** NZ climate goals will make no difference to the world climate situation. in the current environment we need to concentrate our efforts over the next 10 years on our people.

### 2. Managing on-going budget pressures

Due to on-going impacts of COVID-19 on our revenue, and growing inflationary pressure, we are forecasting a budget shortfall of \$85 million for 2022/2023 compared to what was budgeted for in the 10-year Budget 2021-2031. Some of the budget pressures would be ongoing.

We plan to use a range of levers to manage next year's, and on-going, budget pressures, including:

- using the Government's Better Off support package funding
- changing the timing of some capital spending
- implementing cost reductions in the form of efficiency savings and potential reduction in some services
- keeping the previously agreed general rates increase of 3.5 per cent for 2022/2023
- considering the sale or long-term lease of additional non-strategic assets as required.

**What do you think of our proposal to manage on-going budget pressures? Support**

**Tell us why:**

### 3. Prioritising operating spending

We need to prioritise operating spending to help manage on-going budget pressures. We have proposed a set of criteria to be used when making decisions about cost reductions, including those that could reduce, stop or change some services.

**What do you think about how we propose to choose which services to reduce, stop or change? Support**

**Tell us why:** Got to change with the current environmental conditions changing what we thought about 2 years ago has moved out of scope.

### 4. Standardising waste management

#### Question A

Over the next three years we are moving to standardise waste services and charges across Auckland. Currently, some of Auckland pays for rubbish collections on their rates bill, and other parts of Auckland buy bin tags or bags to get their rubbish collected.

We are proposing a move to a region-wide rates funded refuse collection service with a choice of three bin sizes to accommodate different household needs, as this is the most cost-effective, equitable and climate friendly option to achieve waste minimisation outcomes.

This proposal is instead of the current Auckland Waste Management and Minimisation Plan approach to move to a region-wide pay-as-you-throw (PAYT) system (e.g. tags and bags).

**What do you think about our proposal to move from a planned region-wide PAYT system to a region-wide rates-funded rubbish collection system? Do not support (prefer PAYT system)**

**Tell us why:** I thought the idea was to lessen our waste at the tip , paying on our rates brings us back 20 years mentality ?????? huge amounts of waste. whose idiot idea was that ??

#### Question B

In addition to how we fund region-wide kerbside rubbish collection, we are also proposing to standardise waste management services and charges across Auckland.

This includes standardising which properties can opt out of council waste services and charges.

**What do you think about these proposals?**

**Standardise the opt-out rules for residential multi-unit developments (10 or more units)** Do not support

**Standardise the opt-out rules for residential and lifestyle properties with between two and nine units** Do not support

**Standardise the opt-out rules for non-residential properties** Do not support

**Apply a minimum base charge to every separately used or inhabited part of a property** Do not support

**Tell us why:**

## 5. Local Boards

### Papakura Local Board

**Tell us your thoughts on our proposed priorities for the local board area in 2022/2023 – have we got it right? I support most priorities**

**Tell us why:** I'm rural Papakura local board does not take into consideration us do they really care about rural . maybe time to split it up

## 6. What is important to you?

**Do you have feedback on any other issues, including:**

- Local board decision-making over local community services (page 53 in the consultation document).
- Tūpuna Maunga Authority Operational Plan 2022/2023 (page 53 in the consultation document).
- Changes to fees and charges (page 53 in the consultation document).

Or is there anything further you would like to give feedback on?

don't put all the charges on rates that's ludicrous , Pay as you go is the fairest system .

### Important privacy information

The personal information that you provide in this form will be held and protected by Auckland Council in accordance with our privacy policy (available at [aucklandcouncil.govt.nz/privacy](https://aucklandcouncil.govt.nz/privacy) and at our libraries and service centres) and with the Privacy Act 1993. The privacy policy explains how we can use and share your personal information in relation to any interaction you have with the council, and how you can access and correct that information. You should familiarise yourself with this policy before submitting this form.



# 704



# Annual budget 2022/2023

**Note:** *this version of the feedback form has been created for the purpose of publishing submissions. As such, contact and demographic information has been removed and handwritten submissions have been transcribed.*

## Submitter details

**Organisation (if applicable):**

---

**Your local board:** Papakura

---

## Your feedback

### 1. Climate action targeted rate

To meet our climate ambitions, we must reduce transport emissions in Auckland by 64 per cent by 2030. To address the climate emergency and contribute to this climate goal, we are proposing spending an additional \$1.045 billion (including government funding and other sources) over the next 10 years on a series of targeted actions to reduce emissions and support adaptation. This includes:

- improving transport choice for over one million Aucklanders who will be living within 500 meters of new or improved bus services
- moving to low-emission ferry services
- increasing provision for walking and cycling, and
- increasing tree canopy cover in communities that need it most.

We propose introducing a climate action targeted rate (separate from general rates) to pay for \$574 million of this over the next 10 years. We estimate the targeted rate to be about \$1.12 per week (about \$58 a year) for the median value residential property.

**What do you think of this proposal?** Do not support

**Tell us why:** No interested

### 2. Managing on-going budget pressures

Due to on-going impacts of COVID-19 on our revenue, and growing inflationary pressure, we are forecasting a budget shortfall of \$85 million for 2022/2023 compared to what was budgeted for in the 10-year Budget 2021-2031. Some of the budget pressures would be ongoing.

We plan to use a range of levers to manage next year's, and on-going, budget pressures, including:

- using the Government's Better Off support package funding
- changing the timing of some capital spending
- implementing cost reductions in the form of efficiency savings and potential reduction in some services
- keeping the previously agreed general rates increase of 3.5 per cent for 2022/2023
- considering the sale or long-term lease of additional non-strategic assets as required.

**What do you think of our proposal to manage on-going budget pressures?** Support

Tell us why:

### 3. Prioritising operating spending

We need to prioritise operating spending to help manage on-going budget pressures. We have proposed a set of criteria to be used when making decisions about cost reductions, including those that could reduce, stop or change some services.

**What do you think about how we propose to choose which services to reduce, stop or change? Support**

Tell us why:

### 4. Standardising waste management

#### Question A

Over the next three years we are moving to standardise waste services and charges across Auckland. Currently, some of Auckland pays for rubbish collections on their rates bill, and other parts of Auckland buy bin tags or bags to get their rubbish collected.

We are proposing a move to a region-wide rates funded refuse collection service with a choice of three bin sizes to accommodate different household needs, as this is the most cost-effective, equitable and climate friendly option to achieve waste minimisation outcomes.

This proposal is instead of the current Auckland Waste Management and Minimisation Plan approach to move to a region-wide pay-as-you-throw (PAYT) system (e.g. tags and bags).

**What do you think about our proposal to move from a planned region-wide PAYT system to a region-wide rates-funded rubbish collection system? Do not support (prefer PAYT system)**

Tell us why: I save money using the tag system.

#### Question B

In addition to how we fund region-wide kerbside rubbish collection, we are also proposing to standardise waste management services and charges across Auckland.

This includes standardising which properties can opt out of council waste services and charges.

**What do you think about these proposals?**

**Standardise the opt-out rules for residential multi-unit developments (10 or more units)** I don't know

**Standardise the opt-out rules for residential and lifestyle properties with between two and nine units** I don't know

**Standardise the opt-out rules for non-residential properties** I don't know

**Apply a minimum base charge to every separately used or inhabited part of a property** I don't know

Tell us why:

### 5. Local Boards

#### Papakura Local Board

**Tell us your thoughts on our proposed priorities for the local board area in 2022/2023 – have we got it right? I do not support most priorities**

Tell us why: stop wasting money on cycle ways that hardly anybody use.

## 6. What is important to you?

**Do you have feedback on any other issues, including:**

- Local board decision-making over local community services (page 53 in the consultation document).
- Tūpuna Maunga Authority Operational Plan 2022/2023 (page 53 in the consultation document).
- Changes to fees and charges (page 53 in the consultation document).

Or is there anything further you would like to give feedback on?

### Important privacy information

The personal information that you provide in this form will be held and protected by Auckland Council in accordance with our privacy policy (available at [aucklandcouncil.govt.nz/privacy](https://aucklandcouncil.govt.nz/privacy) and at our libraries and service centres) and with the Privacy Act 1993. The privacy policy explains how we can use and share your personal information in relation to any interaction you have with the council, and how you can access and correct that information. You should familiarise yourself with this policy before submitting this form.



# 754



# Annual budget 2022/2023

**Note:** *this version of the feedback form has been created for the purpose of publishing submissions. As such, contact and demographic information has been removed and handwritten submissions have been transcribed.*

## Submitter details

Organisation (if applicable):

---

Your local board: Papakura

---

## Your feedback

### 1. Climate action targeted rate

To meet our climate ambitions, we must reduce transport emissions in Auckland by 64 per cent by 2030. To address the climate emergency and contribute to this climate goal, we are proposing spending an additional \$1.045 billion (including government funding and other sources) over the next 10 years on a series of targeted actions to reduce emissions and support adaptation. This includes:

- improving transport choice for over one million Aucklanders who will be living within 500 meters of new or improved bus services
- moving to low-emission ferry services
- increasing provision for walking and cycling, and
- increasing tree canopy cover in communities that need it most.

We propose introducing a climate action targeted rate (separate from general rates) to pay for \$574 million of this over the next 10 years. We estimate the targeted rate to be about \$1.12 per week (about \$58 a year) for the median value residential property.

**What do you think of this proposal?** Do not support

**Tell us why:** We should not be increasing rates when cost of living is skyrocketing and people are struggling

### 2. Managing on-going budget pressures

Due to on-going impacts of COVID-19 on our revenue, and growing inflationary pressure, we are forecasting a budget shortfall of \$85 million for 2022/2023 compared to what was budgeted for in the 10-year Budget 2021-2031. Some of the budget pressures would be ongoing.

We plan to use a range of levers to manage next year's, and on-going, budget pressures, including:

- using the Government's Better Off support package funding
- changing the timing of some capital spending
- implementing cost reductions in the form of efficiency savings and potential reduction in some services
- keeping the previously agreed general rates increase of 3.5 per cent for 2022/2023
- considering the sale or long-term lease of additional non-strategic assets as required.

**What do you think of our proposal to manage on-going budget pressures?** Support

Tell us why:

### 3. Prioritising operating spending

We need to prioritise operating spending to help manage on-going budget pressures. We have proposed a set of criteria to be used when making decisions about cost reductions, including those that could reduce, stop or change some services.

**What do you think about how we propose to choose which services to reduce, stop or change? Support**

Tell us why:

### 4. Standardising waste management

#### Question A

Over the next three years we are moving to standardise waste services and charges across Auckland. Currently, some of Auckland pays for rubbish collections on their rates bill, and other parts of Auckland buy bin tags or bags to get their rubbish collected.

We are proposing a move to a region-wide rates funded refuse collection service with a choice of three bin sizes to accommodate different household needs, as this is the most cost-effective, equitable and climate friendly option to achieve waste minimisation outcomes.

This proposal is instead of the current Auckland Waste Management and Minimisation Plan approach to move to a region-wide pay-as-you-throw (PAYT) system (e.g. tags and bags).

**What do you think about our proposal to move from a planned region-wide PAYT system to a region-wide rates-funded rubbish collection system? Support (prefer rates-funded system)**

Tell us why:

#### Question B

In addition to how we fund region-wide kerbside rubbish collection, we are also proposing to standardise waste management services and charges across Auckland.

This includes standardising which properties can opt out of council waste services and charges.

**What do you think about these proposals?**

**Standardise the opt-out rules for residential multi-unit developments (10 or more units)** Support

**Standardise the opt-out rules for residential and lifestyle properties with between two and nine units** Support

**Standardise the opt-out rules for non-residential properties** Support

**Apply a minimum base charge to every separately used or inhabited part of a property** Support

Tell us why:

### 5. Local Boards

### 6. What is important to you?

**Do you have feedback on any other issues, including:**

- Local board decision-making over local community services (page 53 in the consultation document).
- Tūpuna Maunga Authority Operational Plan 2022/2023 (page 53 in the consultation document).



- Changes to fees and charges (page 53 in the consultation document).

Or is there anything further you would like to give feedback on?

### Important privacy information

The personal information that you provide in this form will be held and protected by Auckland Council in accordance with our privacy policy (available at [aucklandcouncil.govt.nz/privacy](https://aucklandcouncil.govt.nz/privacy) and at our libraries and service centres) and with the Privacy Act 1993. The privacy policy explains how we can use and share your personal information in relation to any interaction you have with the council, and how you can access and correct that information. You should familiarise yourself with this policy before submitting this form.



# 765



# Annual budget 2022/2023

**Note:** *this version of the feedback form has been created for the purpose of publishing submissions. As such, contact and demographic information has been removed and handwritten submissions have been transcribed.*

## Submitter details

Organisation (if applicable):

---

Your local board: Papakura

---

## Your feedback

### 1. Climate action targeted rate

To meet our climate ambitions, we must reduce transport emissions in Auckland by 64 per cent by 2030. To address the climate emergency and contribute to this climate goal, we are proposing spending an additional \$1.045 billion (including government funding and other sources) over the next 10 years on a series of targeted actions to reduce emissions and support adaptation. This includes:

- improving transport choice for over one million Aucklanders who will be living within 500 meters of new or improved bus services
- moving to low-emission ferry services
- increasing provision for walking and cycling, and
- increasing tree canopy cover in communities that need it most.

We propose introducing a climate action targeted rate (separate from general rates) to pay for \$574 million of this over the next 10 years. We estimate the targeted rate to be about \$1.12 per week (about \$58 a year) for the median value residential property.

**What do you think of this proposal?** Do not support

**Tell us why:**

### 2. Managing on-going budget pressures

Due to on-going impacts of COVID-19 on our revenue, and growing inflationary pressure, we are forecasting a budget shortfall of \$85 million for 2022/2023 compared to what was budgeted for in the 10-year Budget 2021-2031. Some of the budget pressures would be ongoing.

We plan to use a range of levers to manage next year's, and on-going, budget pressures, including:

- using the Government's Better Off support package funding
- changing the timing of some capital spending
- implementing cost reductions in the form of efficiency savings and potential reduction in some services
- keeping the previously agreed general rates increase of 3.5 per cent for 2022/2023
- considering the sale or long-term lease of additional non-strategic assets as required.

**What do you think of our proposal to manage on-going budget pressures?** Support

Tell us why:

### 3. Prioritising operating spending

We need to prioritise operating spending to help manage on-going budget pressures. We have proposed a set of criteria to be used when making decisions about cost reductions, including those that could reduce, stop or change some services.

**What do you think about how we propose to choose which services to reduce, stop or change?** Do not support

Tell us why:

### 4. Standardising waste management

#### Question A

Over the next three years we are moving to standardise waste services and charges across Auckland. Currently, some of Auckland pays for rubbish collections on their rates bill, and other parts of Auckland buy bin tags or bags to get their rubbish collected.

We are proposing a move to a region-wide rates funded refuse collection service with a choice of three bin sizes to accommodate different household needs, as this is the most cost-effective, equitable and climate friendly option to achieve waste minimisation outcomes.

This proposal is instead of the current Auckland Waste Management and Minimisation Plan approach to move to a region-wide pay-as-you-throw (PAYT) system (e.g. tags and bags).

**What do you think about our proposal to move from a planned region-wide PAYT system to a region-wide rates-funded rubbish collection system?** Do not support (prefer PAYT system)

Tell us why:

#### Question B

In addition to how we fund region-wide kerbside rubbish collection, we are also proposing to standardise waste management services and charges across Auckland.

This includes standardising which properties can opt out of council waste services and charges.

**What do you think about these proposals?**

**Standardise the opt-out rules for residential multi-unit developments (10 or more units)** I don't know

**Standardise the opt-out rules for residential and lifestyle properties with between two and nine units** I don't know

**Standardise the opt-out rules for non-residential properties** I don't know

**Apply a minimum base charge to every separately used or inhabited part of a property** I don't know

Tell us why:

### 5. Local Boards

### 6. What is important to you?

**Do you have feedback on any other issues, including:**

- Local board decision-making over local community services (page 53 in the consultation document).
- Tūpuna Maunga Authority Operational Plan 2022/2023 (page 53 in the consultation document).

- Changes to fees and charges (page 53 in the consultation document).

Or is there anything further you would like to give feedback on?

Local board decision-making over local community services Other rates and fee changes

## Important privacy information

The personal information that you provide in this form will be held and protected by Auckland Council in accordance with our privacy policy (available at [aucklandcouncil.govt.nz/privacy](https://aucklandcouncil.govt.nz/privacy) and at our libraries and service centres) and with the Privacy Act 1993. The privacy policy explains how we can use and share your personal information in relation to any interaction you have with the council, and how you can access and correct that information. You should familiarise yourself with this policy before submitting this form.



# Annual budget 2022/2023

**Note:** *this version of the feedback form has been created for the purpose of publishing submissions. As such, contact and demographic information has been removed and handwritten submissions have been transcribed.*

## Submitter details

Organisation (if applicable):

---

Your local board: Papakura

---

## Your feedback

### 1. Climate action targeted rate

To meet our climate ambitions, we must reduce transport emissions in Auckland by 64 per cent by 2030. To address the climate emergency and contribute to this climate goal, we are proposing spending an additional \$1.045 billion (including government funding and other sources) over the next 10 years on a series of targeted actions to reduce emissions and support adaptation. This includes:

- improving transport choice for over one million Aucklanders who will be living within 500 meters of new or improved bus services
- moving to low-emission ferry services
- increasing provision for walking and cycling, and
- increasing tree canopy cover in communities that need it most.

We propose introducing a climate action targeted rate (separate from general rates) to pay for \$574 million of this over the next 10 years. We estimate the targeted rate to be about \$1.12 per week (about \$58 a year) for the median value residential property.

**What do you think of this proposal?** Other

**Tell us why:** It's all well and good planting trees but who will look after them? The council in my area does not care for the trees on council property and takes no responsibility for the mess and trouble they cause.

### 2. Managing on-going budget pressures

Due to on-going impacts of COVID-19 on our revenue, and growing inflationary pressure, we are forecasting a budget shortfall of \$85 million for 2022/2023 compared to what was budgeted for in the 10-year Budget 2021-2031. Some of the budget pressures would be ongoing.

We plan to use a range of levers to manage next year's, and on-going, budget pressures, including:

- using the Government's Better Off support package funding
- changing the timing of some capital spending
- implementing cost reductions in the form of efficiency savings and potential reduction in some services
- keeping the previously agreed general rates increase of 3.5 per cent for 2022/2023
- considering the sale or long-term lease of additional non-strategic assets as required.

### What do you think of our proposal to manage on-going budget pressures? Other

**Tell us why:** Raising rates whilst not having payrise freezes makes no sense. Maybe the top paid executives need to take a hard look at what they are earning. Aucklanders do not get more value by paying more rates. Rates go up and so does the cost of rubbish tags its double dipping!

## 3. Prioritising operating spending

We need to prioritise operating spending to help manage on-going budget pressures. We have proposed a set of criteria to be used when making decisions about cost reductions, including those that could reduce, stop or change some services.

**What do you think about how we propose to choose which services to reduce, stop or change?** I don't know

**Tell us why:**

## 4. Standardising waste management

### Question A

Over the next three years we are moving to standardise waste services and charges across Auckland. Currently, some of Auckland pays for rubbish collections on their rates bill, and other parts of Auckland buy bin tags or bags to get their rubbish collected.

We are proposing a move to a region-wide rates funded refuse collection service with a choice of three bin sizes to accommodate different household needs, as this is the most cost-effective, equitable and climate friendly option to achieve waste minimisation outcomes.

This proposal is instead of the current Auckland Waste Management and Minimisation Plan approach to move to a region-wide pay-as-you-throw (PAYT) system (e.g. tags and bags).

**What do you think about our proposal to move from a planned region-wide PAYT system to a region-wide rates-funded rubbish collection system?** Support (prefer rates-funded system)

**Tell us why:**

### Question B

In addition to how we fund region-wide kerbside rubbish collection, we are also proposing to standardise waste management services and charges across Auckland.

This includes standardising which properties can opt out of council waste services and charges.

**What do you think about these proposals?**

**Standardise the opt-out rules for residential multi-unit developments (10 or more units)** Do not support

**Standardise the opt-out rules for residential and lifestyle properties with between two and nine units** Do not support

**Standardise the opt-out rules for non-residential properties** Do not support

**Apply a minimum base charge to every separately used or inhabited part of a property** Support

**Tell us why:**

## 5. Local Boards

## 6. What is important to you?

**Do you have feedback on any other issues, including:**

- Local board decision-making over local community services (page 53 in the consultation document).
- Tūpuna Maunga Authority Operational Plan 2022/2023 (page 53 in the consultation document).
- Changes to fees and charges (page 53 in the consultation document).

Or is there anything further you would like to give feedback on?

### Important privacy information

The personal information that you provide in this form will be held and protected by Auckland Council in accordance with our privacy policy (available at [aucklandcouncil.govt.nz/privacy](https://aucklandcouncil.govt.nz/privacy) and at our libraries and service centres) and with the Privacy Act 1993. The privacy policy explains how we can use and share your personal information in relation to any interaction you have with the council, and how you can access and correct that information. You should familiarise yourself with this policy before submitting this form.



# Annual budget 2022/2023

**Note:** *this version of the feedback form has been created for the purpose of publishing submissions. As such, contact and demographic information has been removed and handwritten submissions have been transcribed.*

## Submitter details

Organisation (if applicable):

---

Your local board: Papakura

---

## Your feedback

### 1. Climate action targeted rate

To meet our climate ambitions, we must reduce transport emissions in Auckland by 64 per cent by 2030. To address the climate emergency and contribute to this climate goal, we are proposing spending an additional \$1.045 billion (including government funding and other sources) over the next 10 years on a series of targeted actions to reduce emissions and support adaptation. This includes:

- improving transport choice for over one million Aucklanders who will be living within 500 meters of new or improved bus services
- moving to low-emission ferry services
- increasing provision for walking and cycling, and
- increasing tree canopy cover in communities that need it most.

We propose introducing a climate action targeted rate (separate from general rates) to pay for \$574 million of this over the next 10 years. We estimate the targeted rate to be about \$1.12 per week (about \$58 a year) for the median value residential property.

**What do you think of this proposal?** Support

**Tell us why:** I support this in part but something needs to be done to address the reasons why people are reluctant to use public transport. The number one reason my family no longer use the buses or trains is security. We do not feel safe! We have personally experienced and witnessed intimidation, assaults and offensive behavior on AT's Bus/Train network and will no longer use the service.

### 2. Managing on-going budget pressures

Due to on-going impacts of COVID-19 on our revenue, and growing inflationary pressure, we are forecasting a budget shortfall of \$85 million for 2022/2023 compared to what was budgeted for in the 10-year Budget 2021-2031. Some of the budget pressures would be ongoing.

We plan to use a range of levers to manage next year's, and on-going, budget pressures, including:

- using the Government's Better Off support package funding
- changing the timing of some capital spending
- implementing cost reductions in the form of efficiency savings and potential reduction in some services
- keeping the previously agreed general rates increase of 3.5 per cent for 2022/2023



- considering the sale or long-term lease of additional non-strategic assets as required.

**What do you think of our proposal to manage on-going budget pressures?** Support

**Tell us why:** Adding to existing inflationary pressures on households would be heartless in this current climate.

### 3. Prioritising operating spending

We need to prioritise operating spending to help manage on-going budget pressures. We have proposed a set of criteria to be used when making decisions about cost reductions, including those that could reduce, stop or change some services.

**What do you think about how we propose to choose which services to reduce, stop or change?** Other

**Tell us why:** Auckland Council is top heavy and a restructure to get rid of dead wood would be a great way to reduce costs.

### 4. Standardising waste management

#### Question A

Over the next three years we are moving to standardise waste services and charges across Auckland. Currently, some of Auckland pays for rubbish collections on their rates bill, and other parts of Auckland buy bin tags or bags to get their rubbish collected.

We are proposing a move to a region-wide rates funded refuse collection service with a choice of three bin sizes to accommodate different household needs, as this is the most cost-effective, equitable and climate friendly option to achieve waste minimisation outcomes.

This proposal is instead of the current Auckland Waste Management and Minimisation Plan approach to move to a region-wide pay-as-you-throw (PAYT) system (e.g. tags and bags).

**What do you think about our proposal to move from a planned region-wide PAYT system to a region-wide rates-funded rubbish collection system?** Do not support (prefer PAYT system)

**Tell us why:** This is a lazy proposal that does nothing to reduce waste and unfairly punishes those who actively work at reducing their waste.

#### Question B

In addition to how we fund region-wide kerbside rubbish collection, we are also proposing to standardise waste management services and charges across Auckland.

This includes standardising which properties can opt out of council waste services and charges.

**What do you think about these proposals?**

**Standardise the opt-out rules for residential multi-unit developments (10 or more units)** I don't know

**Standardise the opt-out rules for residential and lifestyle properties with between two and nine units** I don't know

**Standardise the opt-out rules for non-residential properties** I don't know

**Apply a minimum base charge to every separately used or inhabited part of a property** I don't know

**Tell us why:**

## 5. Local Boards

### Papakura Local Board

**Tell us your thoughts on our proposed priorities for the local board area in 2022/2023 – have we got it right? I support most priorities**

**Tell us why:** Papakura is dying a slow death due to the main shopping precinct being an unappealing and unsafe place to shop. Intimidation and unsavory behavior is common-place. My family and I won't go there, we'd rather drive 10 minutes further up the road to Takanini although that's starting to become populated with some pretty gross people as well.

## 6. What is important to you?

**Do you have feedback on any other issues, including:**

- Local board decision-making over local community services (page 53 in the consultation document).
- Tūpuna Maunga Authority Operational Plan 2022/2023 (page 53 in the consultation document).
- Changes to fees and charges (page 53 in the consultation document).

Or is there anything further you would like to give feedback on?

### Important privacy information

The personal information that you provide in this form will be held and protected by Auckland Council in accordance with our privacy policy (available at [aucklandcouncil.govt.nz/privacy](https://aucklandcouncil.govt.nz/privacy) and at our libraries and service centres) and with the Privacy Act 1993. The privacy policy explains how we can use and share your personal information in relation to any interaction you have with the council, and how you can access and correct that information. You should familiarise yourself with this policy before submitting this form.



# Annual budget 2022/2023

**Note:** *this version of the feedback form has been created for the purpose of publishing submissions. As such, contact and demographic information has been removed and handwritten submissions have been transcribed.*

## Submitter details

Organisation (if applicable):

---

Your local board: Papakura

---

## Your feedback

### 1. Climate action targeted rate

To meet our climate ambitions, we must reduce transport emissions in Auckland by 64 per cent by 2030. To address the climate emergency and contribute to this climate goal, we are proposing spending an additional \$1.045 billion (including government funding and other sources) over the next 10 years on a series of targeted actions to reduce emissions and support adaptation. This includes:

- improving transport choice for over one million Aucklanders who will be living within 500 meters of new or improved bus services
- moving to low-emission ferry services
- increasing provision for walking and cycling, and
- increasing tree canopy cover in communities that need it most.

We propose introducing a climate action targeted rate (separate from general rates) to pay for \$574 million of this over the next 10 years. We estimate the targeted rate to be about \$1.12 per week (about \$58 a year) for the median value residential property.

**What do you think of this proposal?** Do not support

**Tell us why:**

### 2. Managing on-going budget pressures

Due to on-going impacts of COVID-19 on our revenue, and growing inflationary pressure, we are forecasting a budget shortfall of \$85 million for 2022/2023 compared to what was budgeted for in the 10-year Budget 2021-2031. Some of the budget pressures would be ongoing.

We plan to use a range of levers to manage next year's, and on-going, budget pressures, including:

- using the Government's Better Off support package funding
- changing the timing of some capital spending
- implementing cost reductions in the form of efficiency savings and potential reduction in some services
- keeping the previously agreed general rates increase of 3.5 per cent for 2022/2023
- considering the sale or long-term lease of additional non-strategic assets as required.

**What do you think of our proposal to manage on-going budget pressures?** Do not support

Tell us why:

### 3. Prioritising operating spending

We need to prioritise operating spending to help manage on-going budget pressures. We have proposed a set of criteria to be used when making decisions about cost reductions, including those that could reduce, stop or change some services.

**What do you think about how we propose to choose which services to reduce, stop or change?** Do not support

Tell us why:

### 4. Standardising waste management

#### Question A

Over the next three years we are moving to standardise waste services and charges across Auckland. Currently, some of Auckland pays for rubbish collections on their rates bill, and other parts of Auckland buy bin tags or bags to get their rubbish collected.

We are proposing a move to a region-wide rates funded refuse collection service with a choice of three bin sizes to accommodate different household needs, as this is the most cost-effective, equitable and climate friendly option to achieve waste minimisation outcomes.

This proposal is instead of the current Auckland Waste Management and Minimisation Plan approach to move to a region-wide pay-as-you-throw (PAYT) system (e.g. tags and bags).

**What do you think about our proposal to move from a planned region-wide PAYT system to a region-wide rates-funded rubbish collection system?** Support (prefer rates-funded system)

Tell us why:

#### Question B

In addition to how we fund region-wide kerbside rubbish collection, we are also proposing to standardise waste management services and charges across Auckland.

This includes standardising which properties can opt out of council waste services and charges.

**What do you think about these proposals?**

**Standardise the opt-out rules for residential multi-unit developments (10 or more units)** Support

**Standardise the opt-out rules for residential and lifestyle properties with between two and nine units** Support

**Standardise the opt-out rules for non-residential properties** Support

**Apply a minimum base charge to every separately used or inhabited part of a property** Support

Tell us why:

### 5. Local Boards

### 6. What is important to you?

**Do you have feedback on any other issues, including:**

- Local board decision-making over local community services (page 53 in the consultation document).
- Tūpuna Maunga Authority Operational Plan 2022/2023 (page 53 in the consultation document).

- Changes to fees and charges (page 53 in the consultation document).

Or is there anything further you would like to give feedback on?

Other rates and fees. Inflation is rising and it's getting all the more difficult to maintain living expenses. Do not increase rates.

## Important privacy information

The personal information that you provide in this form will be held and protected by Auckland Council in accordance with our privacy policy (available at [aucklandcouncil.govt.nz/privacy](https://aucklandcouncil.govt.nz/privacy) and at our libraries and service centres) and with the Privacy Act 1993. The privacy policy explains how we can use and share your personal information in relation to any interaction you have with the council, and how you can access and correct that information. You should familiarise yourself with this policy before submitting this form.



# 816



# Annual budget 2022/2023

**Note:** *this version of the feedback form has been created for the purpose of publishing submissions. As such, contact and demographic information has been removed and handwritten submissions have been transcribed.*

## Submitter details

Organisation (if applicable):

---

Your local board: Papakura

---

## Your feedback

### 1. Climate action targeted rate

To meet our climate ambitions, we must reduce transport emissions in Auckland by 64 per cent by 2030. To address the climate emergency and contribute to this climate goal, we are proposing spending an additional \$1.045 billion (including government funding and other sources) over the next 10 years on a series of targeted actions to reduce emissions and support adaptation. This includes:

- improving transport choice for over one million Aucklanders who will be living within 500 meters of new or improved bus services
- moving to low-emission ferry services
- increasing provision for walking and cycling, and
- increasing tree canopy cover in communities that need it most.

We propose introducing a climate action targeted rate (separate from general rates) to pay for \$574 million of this over the next 10 years. We estimate the targeted rate to be about \$1.12 per week (about \$58 a year) for the median value residential property.

**What do you think of this proposal?** I don't know

**Tell us why:**

### 2. Managing on-going budget pressures

Due to on-going impacts of COVID-19 on our revenue, and growing inflationary pressure, we are forecasting a budget shortfall of \$85 million for 2022/2023 compared to what was budgeted for in the 10-year Budget 2021-2031. Some of the budget pressures would be ongoing.

We plan to use a range of levers to manage next year's, and on-going, budget pressures, including:

- using the Government's Better Off support package funding
- changing the timing of some capital spending
- implementing cost reductions in the form of efficiency savings and potential reduction in some services
- keeping the previously agreed general rates increase of 3.5 per cent for 2022/2023
- considering the sale or long-term lease of additional non-strategic assets as required.

**What do you think of our proposal to manage on-going budget pressures?** I don't know

Tell us why:

### 3. Prioritising operating spending

We need to prioritise operating spending to help manage on-going budget pressures. We have proposed a set of criteria to be used when making decisions about cost reductions, including those that could reduce, stop or change some services.

**What do you think about how we propose to choose which services to reduce, stop or change? Support**

Tell us why:

### 4. Standardising waste management

#### Question A

Over the next three years we are moving to standardise waste services and charges across Auckland. Currently, some of Auckland pays for rubbish collections on their rates bill, and other parts of Auckland buy bin tags or bags to get their rubbish collected.

We are proposing a move to a region-wide rates funded refuse collection service with a choice of three bin sizes to accommodate different household needs, as this is the most cost-effective, equitable and climate friendly option to achieve waste minimisation outcomes.

This proposal is instead of the current Auckland Waste Management and Minimisation Plan approach to move to a region-wide pay-as-you-throw (PAYT) system (e.g. tags and bags).

**What do you think about our proposal to move from a planned region-wide PAYT system to a region-wide rates-funded rubbish collection system? Do not support (prefer PAYT system)**

Tell us why: It gives an incentive to reduce waste.

#### Question B

In addition to how we fund region-wide kerbside rubbish collection, we are also proposing to standardise waste management services and charges across Auckland.

This includes standardising which properties can opt out of council waste services and charges.

**What do you think about these proposals?**

**Standardise the opt-out rules for residential multi-unit developments (10 or more units)** Support

**Standardise the opt-out rules for residential and lifestyle properties with between two and nine units** Support

**Standardise the opt-out rules for non-residential properties** Support

**Apply a minimum base charge to every separately used or inhabited part of a property** Do not support

Tell us why:

### 5. Local Boards

### 6. What is important to you?

**Do you have feedback on any other issues, including:**

- Local board decision-making over local community services (page 53 in the consultation document).
- Tūpuna Maunga Authority Operational Plan 2022/2023 (page 53 in the consultation document).

- Changes to fees and charges (page 53 in the consultation document).

Or is there anything further you would like to give feedback on?

### Important privacy information

The personal information that you provide in this form will be held and protected by Auckland Council in accordance with our privacy policy (available at [aucklandcouncil.govt.nz/privacy](https://aucklandcouncil.govt.nz/privacy) and at our libraries and service centres) and with the Privacy Act 1993. The privacy policy explains how we can use and share your personal information in relation to any interaction you have with the council, and how you can access and correct that information. You should familiarise yourself with this policy before submitting this form.





# 984



# Annual budget 2022/2023

**Note:** *this version of the feedback form has been created for the purpose of publishing submissions. As such, contact and demographic information has been removed and handwritten submissions have been transcribed.*

## Submitter details

Organisation (if applicable):

---

Your local board: Papakura

---

## Your feedback

### 1. Climate action targeted rate

To meet our climate ambitions, we must reduce transport emissions in Auckland by 64 per cent by 2030. To address the climate emergency and contribute to this climate goal, we are proposing spending an additional \$1.045 billion (including government funding and other sources) over the next 10 years on a series of targeted actions to reduce emissions and support adaptation. This includes:

- improving transport choice for over one million Aucklanders who will be living within 500 meters of new or improved bus services
- moving to low-emission ferry services
- increasing provision for walking and cycling, and
- increasing tree canopy cover in communities that need it most.

We propose introducing a climate action targeted rate (separate from general rates) to pay for \$574 million of this over the next 10 years. We estimate the targeted rate to be about \$1.12 per week (about \$58 a year) for the median value residential property.

**What do you think of this proposal?** Do not support

**Tell us why:**

### 2. Managing on-going budget pressures

Due to on-going impacts of COVID-19 on our revenue, and growing inflationary pressure, we are forecasting a budget shortfall of \$85 million for 2022/2023 compared to what was budgeted for in the 10-year Budget 2021-2031. Some of the budget pressures would be ongoing.

We plan to use a range of levers to manage next year's, and on-going, budget pressures, including:

- using the Government's Better Off support package funding
- changing the timing of some capital spending
- implementing cost reductions in the form of efficiency savings and potential reduction in some services
- keeping the previously agreed general rates increase of 3.5 per cent for 2022/2023
- considering the sale or long-term lease of additional non-strategic assets as required.

**What do you think of our proposal to manage on-going budget pressures?** Support

Tell us why:

### 3. Prioritising operating spending

We need to prioritise operating spending to help manage on-going budget pressures. We have proposed a set of criteria to be used when making decisions about cost reductions, including those that could reduce, stop or change some services.

**What do you think about how we propose to choose which services to reduce, stop or change?** Support

Tell us why:

### 4. Standardising waste management

#### Question A

Over the next three years we are moving to standardise waste services and charges across Auckland. Currently, some of Auckland pays for rubbish collections on their rates bill, and other parts of Auckland buy bin tags or bags to get their rubbish collected.

We are proposing a move to a region-wide rates funded refuse collection service with a choice of three bin sizes to accommodate different household needs, as this is the most cost-effective, equitable and climate friendly option to achieve waste minimisation outcomes.

This proposal is instead of the current Auckland Waste Management and Minimisation Plan approach to move to a region-wide pay-as-you-throw (PAYT) system (e.g. tags and bags).

**What do you think about our proposal to move from a planned region-wide PAYT system to a region-wide rates-funded rubbish collection system?** Support (prefer rates-funded system)

Tell us why:

#### Question B

In addition to how we fund region-wide kerbside rubbish collection, we are also proposing to standardise waste management services and charges across Auckland.

This includes standardising which properties can opt out of council waste services and charges.

**What do you think about these proposals?**

**Standardise the opt-out rules for residential multi-unit developments (10 or more units)** Support

**Standardise the opt-out rules for residential and lifestyle properties with between two and nine units** Support

**Standardise the opt-out rules for non-residential properties** Support

**Apply a minimum base charge to every separately used or inhabited part of a property** Do not support

Tell us why:

### 5. Local Boards

### 6. What is important to you?

**Do you have feedback on any other issues, including:**

- Local board decision-making over local community services (page 53 in the consultation document).
- Tūpuna Maunga Authority Operational Plan 2022/2023 (page 53 in the consultation document).

- Changes to fees and charges (page 53 in the consultation document).

Or is there anything further you would like to give feedback on?

### Important privacy information

The personal information that you provide in this form will be held and protected by Auckland Council in accordance with our privacy policy (available at [aucklandcouncil.govt.nz/privacy](https://aucklandcouncil.govt.nz/privacy) and at our libraries and service centres) and with the Privacy Act 1993. The privacy policy explains how we can use and share your personal information in relation to any interaction you have with the council, and how you can access and correct that information. You should familiarise yourself with this policy before submitting this form.



# 997



# Annual budget 2022/2023

**Note:** *this version of the feedback form has been created for the purpose of publishing submissions. As such, contact and demographic information has been removed and handwritten submissions have been transcribed.*

## Submitter details

Organisation (if applicable):

---

Your local board: Papakura

---

## Your feedback

### 1. Climate action targeted rate

To meet our climate ambitions, we must reduce transport emissions in Auckland by 64 per cent by 2030. To address the climate emergency and contribute to this climate goal, we are proposing spending an additional \$1.045 billion (including government funding and other sources) over the next 10 years on a series of targeted actions to reduce emissions and support adaptation. This includes:

- improving transport choice for over one million Aucklanders who will be living within 500 meters of new or improved bus services
- moving to low-emission ferry services
- increasing provision for walking and cycling, and
- increasing tree canopy cover in communities that need it most.

We propose introducing a climate action targeted rate (separate from general rates) to pay for \$574 million of this over the next 10 years. We estimate the targeted rate to be about \$1.12 per week (about \$58 a year) for the median value residential property.

**What do you think of this proposal?** Support

**Tell us why:**

### 2. Managing on-going budget pressures

Due to on-going impacts of COVID-19 on our revenue, and growing inflationary pressure, we are forecasting a budget shortfall of \$85 million for 2022/2023 compared to what was budgeted for in the 10-year Budget 2021-2031. Some of the budget pressures would be ongoing.

We plan to use a range of levers to manage next year's, and on-going, budget pressures, including:

- using the Government's Better Off support package funding
- changing the timing of some capital spending
- implementing cost reductions in the form of efficiency savings and potential reduction in some services
- keeping the previously agreed general rates increase of 3.5 per cent for 2022/2023
- considering the sale or long-term lease of additional non-strategic assets as required.

**What do you think of our proposal to manage on-going budget pressures?** Support

Tell us why:

### 3. Prioritising operating spending

We need to prioritise operating spending to help manage on-going budget pressures. We have proposed a set of criteria to be used when making decisions about cost reductions, including those that could reduce, stop or change some services.

**What do you think about how we propose to choose which services to reduce, stop or change?** I don't know

Tell us why:

### 4. Standardising waste management

#### Question A

Over the next three years we are moving to standardise waste services and charges across Auckland. Currently, some of Auckland pays for rubbish collections on their rates bill, and other parts of Auckland buy bin tags or bags to get their rubbish collected.

We are proposing a move to a region-wide rates funded refuse collection service with a choice of three bin sizes to accommodate different household needs, as this is the most cost-effective, equitable and climate friendly option to achieve waste minimisation outcomes.

This proposal is instead of the current Auckland Waste Management and Minimisation Plan approach to move to a region-wide pay-as-you-throw (PAYT) system (e.g. tags and bags).

**What do you think about our proposal to move from a planned region-wide PAYT system to a region-wide rates-funded rubbish collection system?** Support (prefer rates-funded system)

Tell us why: I live in an area with PAYT - our tags are constantly stolen

#### Question B

In addition to how we fund region-wide kerbside rubbish collection, we are also proposing to standardise waste management services and charges across Auckland.

This includes standardising which properties can opt out of council waste services and charges.

**What do you think about these proposals?**

**Standardise the opt-out rules for residential multi-unit developments (10 or more units)** I don't know

**Standardise the opt-out rules for residential and lifestyle properties with between two and nine units** I don't know

**Standardise the opt-out rules for non-residential properties** Support

**Apply a minimum base charge to every separately used or inhabited part of a property** Support

Tell us why:

### 5. Local Boards

### 6. What is important to you?

**Do you have feedback on any other issues, including:**

- Local board decision-making over local community services (page 53 in the consultation document).
- Tūpuna Maunga Authority Operational Plan 2022/2023 (page 53 in the consultation document).

- Changes to fees and charges (page 53 in the consultation document).

Or is there anything further you would like to give feedback on?

### Important privacy information

The personal information that you provide in this form will be held and protected by Auckland Council in accordance with our privacy policy (available at [aucklandcouncil.govt.nz/privacy](https://aucklandcouncil.govt.nz/privacy) and at our libraries and service centres) and with the Privacy Act 1993. The privacy policy explains how we can use and share your personal information in relation to any interaction you have with the council, and how you can access and correct that information. You should familiarise yourself with this policy before submitting this form.



# 1010



# Annual budget 2022/2023

**Note:** *this version of the feedback form has been created for the purpose of publishing submissions. As such, contact and demographic information has been removed and handwritten submissions have been transcribed.*

## Submitter details

**Organisation (if applicable):**

---

**Your local board:** Papakura

---

## Your feedback

### 1. Climate action targeted rate

To meet our climate ambitions, we must reduce transport emissions in Auckland by 64 per cent by 2030. To address the climate emergency and contribute to this climate goal, we are proposing spending an additional \$1.045 billion (including government funding and other sources) over the next 10 years on a series of targeted actions to reduce emissions and support adaptation. This includes:

- improving transport choice for over one million Aucklanders who will be living within 500 meters of new or improved bus services
- moving to low-emission ferry services
- increasing provision for walking and cycling, and
- increasing tree canopy cover in communities that need it most.

We propose introducing a climate action targeted rate (separate from general rates) to pay for \$574 million of this over the next 10 years. We estimate the targeted rate to be about \$1.12 per week (about \$58 a year) for the median value residential property.

**What do you think of this proposal?** Do not support

**Tell us why:** One size does not fit all. Where are the concessions for families who work from home/do not commute, plant 2 hectares of trees on their property and are self sufficient for water/veggies and even most meat?

### 2. Managing on-going budget pressures

Due to on-going impacts of COVID-19 on our revenue, and growing inflationary pressure, we are forecasting a budget shortfall of \$85 million for 2022/2023 compared to what was budgeted for in the 10-year Budget 2021-2031. Some of the budget pressures would be ongoing.

We plan to use a range of levers to manage next year's, and on-going, budget pressures, including:

- using the Government's Better Off support package funding
- changing the timing of some capital spending
- implementing cost reductions in the form of efficiency savings and potential reduction in some services
- keeping the previously agreed general rates increase of 3.5 per cent for 2022/2023
- considering the sale or long-term lease of additional non-strategic assets as required.

**What do you think of our proposal to manage on-going budget pressures?** Do not support

**Tell us why:** After covid and now with massive inflation especially with regard energy, fuel and food families cannot afford any more. You have already driven business out of the CBD with impossible rates, rents and parking. Now you will drive families away.

Auckland needs to re invent itself. Business will not come back. people have learnt to work from home and benefit from the improved lifestyle it brings

Auckland should re-invent itself along lines relevant in the post covid world. One suggestion is focus on learning/Universities including attracting overseas students through affordable accommodation and free public transport. Make it a city of learning. It will also regenerate the hospitality industry and reduce the need for trying to control commuter traffic

### 3. Prioritising operating spending

We need to prioritise operating spending to help manage on-going budget pressures. We have proposed a set of criteria to be used when making decisions about cost reductions, including those that could reduce, stop or change some services.

**What do you think about how we propose to choose which services to reduce, stop or change?** Other

**Tell us why:** Only do what is needed by law and see how things evolve once we have a new mission for what we think Auckland should be in 2030

### 4. Standardising waste management

#### Question A

Over the next three years we are moving to standardise waste services and charges across Auckland. Currently, some of Auckland pays for rubbish collections on their rates bill, and other parts of Auckland buy bin tags or bags to get their rubbish collected.

We are proposing a move to a region-wide rates funded refuse collection service with a choice of three bin sizes to accommodate different household needs, as this is the most cost-effective, equitable and climate friendly option to achieve waste minimisation outcomes.

This proposal is instead of the current Auckland Waste Management and Minimisation Plan approach to move to a region-wide pay-as-you-throw (PAYT) system (e.g. tags and bags).

**What do you think about our proposal to move from a planned region-wide PAYT system to a region-wide rates-funded rubbish collection system?** Other

**Tell us why:** Fully support a rates funded system in principle but again, one size does not fit all. We are rural and have no food waste (chickens and pigs see to that). Like many rural people to provide us with a scrap bin is nonsense. We do not want the cost of it and will not use it. it should be optional

#### Question B

In addition to how we fund region-wide kerbside rubbish collection, we are also proposing to standardise waste management services and charges across Auckland.

This includes standardising which properties can opt out of council waste services and charges.

**What do you think about these proposals?**

**Standardise the opt-out rules for residential multi-unit developments (10 or more units)** Do not support

**Standardise the opt-out rules for residential and lifestyle properties with between two and nine units** Do not support

**Standardise the opt-out rules for non-residential properties** Do not support



**Apply a minimum base charge to every separately used or inhabited part of a property** Support

**Tell us why:**

## 5. Local Boards

### Papakura Local Board

**Tell us your thoughts on our proposed priorities for the local board area in 2022/2023 – have we got it right? I do not support most priorities**

**Tell us why:** \$3.2 million to renew and develop assets and \$12 million to maintain and operate is a lot of money. To my mind council should focus on work with the Papakura and Takanini Business Associations to support local businesses and grow local prosperity and employment. In addition the maintenance, expansion and protection of our parks and reserves.

The other "activities" are things people, groups of people or communities make up their own minds about and do not need council "help"

## 6. What is important to you?

**Do you have feedback on any other issues, including:**

- Local board decision-making over local community services (page 53 in the consultation document).
- Tūpuna Maunga Authority Operational Plan 2022/2023 (page 53 in the consultation document).
- Changes to fees and charges (page 53 in the consultation document).

Or is there anything further you would like to give feedback on?

Rainwater recycling is an important part of water conservation. If every house, school and commercial /public building had collections tanks it would solve much of our water use issue. It would also take pressure off storm water however to apply costs \$560 for processing and a fee of \$174 for additional inspection of tanks will kill it dead and remove public goodwill.

Also please leave or dogs alone. They are family members and like to go out and about with us. They all pay a license fee and get little for it. They are banned from beaches, reserves and many other places. The anti dog attitude is making the public angry

We also do not support 3 waters. You, our elected representatives have told us it is not in the best interests Auckland so we need to fight it all the way

## Important privacy information

The personal information that you provide in this form will be held and protected by Auckland Council in accordance with our privacy policy (available at [aucklandcouncil.govt.nz/privacy](https://aucklandcouncil.govt.nz/privacy) and at our libraries and service centres) and with the Privacy Act 1993. The privacy policy explains how we can use and share your personal information in relation to any interaction you have with the council, and how you can access and correct that information. You should familiarise yourself with this policy before submitting this form.



# Annual budget 2022/2023

**Note:** *this version of the feedback form has been created for the purpose of publishing submissions. As such, contact and demographic information has been removed and handwritten submissions have been transcribed.*

## Submitter details

Organisation (if applicable):

---

Your local board: Papakura

---

## Your feedback

### 1. Climate action targeted rate

To meet our climate ambitions, we must reduce transport emissions in Auckland by 64 per cent by 2030. To address the climate emergency and contribute to this climate goal, we are proposing spending an additional \$1.045 billion (including government funding and other sources) over the next 10 years on a series of targeted actions to reduce emissions and support adaptation. This includes:

- improving transport choice for over one million Aucklanders who will be living within 500 meters of new or improved bus services
- moving to low-emission ferry services
- increasing provision for walking and cycling, and
- increasing tree canopy cover in communities that need it most.

We propose introducing a climate action targeted rate (separate from general rates) to pay for \$574 million of this over the next 10 years. We estimate the targeted rate to be about \$1.12 per week (about \$58 a year) for the median value residential property.

**What do you think of this proposal?** Do not support

**Tell us why:** I do not support any further rate increases on these areas. We already have very high rates which many Aucklanders struggle to pay (along with ever increasing other expenses & costs).

Many of the funds raised from the rates are going into over priced or wasted areas of spending. Redirecting existing rates from overspending in other areas, eg, consultants, events that the private sector should be organising, expensive local boards and other costly areas would be more prudent.

We already have many walking and cycling areas that are barely used. I use them myself and they are often empty of people using them or have very few people utilising them. Aucklands climate is not always suitable for people to use them as a normal mode of everyday transport to and from destinations. And it is unrealistic when most people combine their journeys to do a number of different activities that are not able to be done by walking or cycling. These activities are recreational and it is an ideal to thing otherwise.

Low- emission ferrys is very ambiguous. What are these low-emission ferrys? How do they run? How much will they cost? And how much will they save on emissions and fuel? And how many Aucklanders use them? The majority of Aucklanders never use ferrys and we should not be paying for them? Where will our money go and is it suitable spending? Until a full report and discussion is availble we should not be paying for any of this. These questions cannot be answered so our money should not be taken for this until they can be.

Improving transport services when we already have transport services that spend most each day empty. Make the existing transport services profitable (or at least increase the revenue) before more under utilised services are offered. A waste of rate payer funds again. Timetable and route existing services more efficiently first. Finish off the projects that are already underway first. This is very premature and very costly.

Tree canopy over communities that need them. Is there not already a budget for this? And most communities can raise funds in the community and through the local board budget if this is needed. New housing areas have developer contributions and landscape plans that include planting plans. The council has just removed a huge planting area on the North Shore - what a waste of time and resources! I don't believe the council can responsibly manage this at all. Make the existing budget work. The funds are already there. This will just encourage wasteful spending with very little result. Overpriced planting and plans from private consultants, unsuitable planting, planting that is not maintained properly, planting that is damaged or stolen and no result that contributes to the objectives.

There will be no benefit to the climate change initiative and this should be left to central government to manage on a macro level of governance. Scientifically there is no benefit to climate change with small area initiatives. And more cost to Aucklanders already struggling to live in a very expensive city.

## 2. Managing on-going budget pressures

Due to on-going impacts of COVID-19 on our revenue, and growing inflationary pressure, we are forecasting a budget shortfall of \$85 million for 2022/2023 compared to what was budgeted for in the 10-year Budget 2021-2031. Some of the budget pressures would be ongoing.

We plan to use a range of levers to manage next year's, and on-going, budget pressures, including:

- using the Government's Better Off support package funding
- changing the timing of some capital spending
- implementing cost reductions in the form of efficiency savings and potential reduction in some services
- keeping the previously agreed general rates increase of 3.5 per cent for 2022/2023
- considering the sale or long-term lease of additional non-strategic assets as required.

**What do you think of our proposal to manage on-going budget pressures?** Do not support

**Tell us why:** Rateable values are increasing so there will be a higher rate charge with that. To then add 3.5% on top of that is taking the increase to a very large amount. Auckland is too expensive now with over valued properties, local fuel taxes, already expensive rates, water, power and food. This is more than a 3.5% rate increase.

## 3. Prioritising operating spending

We need to prioritise operating spending to help manage on-going budget pressures. We have proposed a set of criteria to be used when making decisions about cost reductions, including those that could reduce, stop or change some services.

**What do you think about how we propose to choose which services to reduce, stop or change?** Support

**Tell us why:**

## 4. Standardising waste management

### Question A

Over the next three years we are moving to standardise waste services and charges across Auckland. Currently, some of Auckland pays for rubbish collections on their rates bill, and other parts of Auckland buy bin tags or bags to get their rubbish collected.

We are proposing a move to a region-wide rates funded refuse collection service with a choice of three bin sizes to accommodate different household needs, as this is the most cost-effective, equitable and climate friendly option to achieve waste minimisation outcomes.

This proposal is instead of the current Auckland Waste Management and Minimisation Plan approach to move to a region-wide pay-as-you-throw (PAYT) system (e.g. tags and bags).

**What do you think about our proposal to move from a planned region-wide PAYT system to a region-wide rates-funded rubbish collection system?** Support (prefer rates-funded system)

**Tell us why:**

### Question B

In addition to how we fund region-wide kerbside rubbish collection, we are also proposing to standardise waste management services and charges across Auckland.

This includes standardising which properties can opt out of council waste services and charges.

**What do you think about these proposals?**

**Standardise the opt-out rules for residential multi-unit developments (10 or more units)** Support

**Standardise the opt-out rules for residential and lifestyle properties with between two and nine units** Support

**Standardise the opt-out rules for non-residential properties** Support

**Apply a minimum base charge to every separately used or inhabited part of a property** Support

**Tell us why:**

## 5. Local Boards

### Papakura Local Board

**Tell us your thoughts on our proposed priorities for the local board area in 2022/2023 – have we got it right? I support most priorities**

**Tell us why:** I do not support the council getting involved in any community events/activities at this time. Leave this to the private sector and charitable organisations in the area. They already do a good job.

To save money they should be concentrating on utilities and services be optimised to all households. Making sure the infrastructure is being maintained and increased in a growing district.

No more cycle and walk ways! Finish the ones under development first! We already have many that are not used or are not fully linked to make them more useable.

Yes look after our waterways - that is a priority to any environmental initiative. Finish projects underway. Don't start spending more rate payer money on badly executed and unnecessary projects until the council is on top of its budget.

Governance spending could be half of what is proposed. Maybe reduce local board sizes - they are too big and wasteful.

## 6. What is important to you?

**Do you have feedback on any other issues, including:**

- Local board decision-making over local community services (page 53 in the consultation document).
- Tūpuna Maunga Authority Operational Plan 2022/2023 (page 53 in the consultation document).
- Changes to fees and charges (page 53 in the consultation document).

Or is there anything further you would like to give feedback on?

Rates will be going up with the increasing rateable values on properties. Adding a rate percentage increase is adding to this and compounds what will already be rate increases for most properties. It is "double dipping" to expand revenue collecting.

### Important privacy information

The personal information that you provide in this form will be held and protected by Auckland Council in accordance with our privacy policy (available at [aucklandcouncil.govt.nz/privacy](https://aucklandcouncil.govt.nz/privacy) and at our libraries and service centres) and with the Privacy Act 1993. The privacy policy explains how we can use and share your personal information in relation to any interaction you have with the council, and how you can access and correct that information. You should familiarise yourself with this policy before submitting this form.



# 1090



# Annual budget 2022/2023

**Note:** *this version of the feedback form has been created for the purpose of publishing submissions. As such, contact and demographic information has been removed and handwritten submissions have been transcribed.*

## Submitter details

Organisation (if applicable):

---

Your local board: Papakura

---

## Your feedback

### 1. Climate action targeted rate

To meet our climate ambitions, we must reduce transport emissions in Auckland by 64 per cent by 2030. To address the climate emergency and contribute to this climate goal, we are proposing spending an additional \$1.045 billion (including government funding and other sources) over the next 10 years on a series of targeted actions to reduce emissions and support adaptation. This includes:

- improving transport choice for over one million Aucklanders who will be living within 500 meters of new or improved bus services
- moving to low-emission ferry services
- increasing provision for walking and cycling, and
- increasing tree canopy cover in communities that need it most.

We propose introducing a climate action targeted rate (separate from general rates) to pay for \$574 million of this over the next 10 years. We estimate the targeted rate to be about \$1.12 per week (about \$58 a year) for the median value residential property.

**What do you think of this proposal?** Support

**Tell us why:**

### 2. Managing on-going budget pressures

Due to on-going impacts of COVID-19 on our revenue, and growing inflationary pressure, we are forecasting a budget shortfall of \$85 million for 2022/2023 compared to what was budgeted for in the 10-year Budget 2021-2031. Some of the budget pressures would be ongoing.

We plan to use a range of levers to manage next year's, and on-going, budget pressures, including:

- using the Government's Better Off support package funding
- changing the timing of some capital spending
- implementing cost reductions in the form of efficiency savings and potential reduction in some services
- keeping the previously agreed general rates increase of 3.5 per cent for 2022/2023
- considering the sale or long-term lease of additional non-strategic assets as required.

**What do you think of our proposal to manage on-going budget pressures?** Support

Tell us why:

### 3. Prioritising operating spending

We need to prioritise operating spending to help manage on-going budget pressures. We have proposed a set of criteria to be used when making decisions about cost reductions, including those that could reduce, stop or change some services.

**What do you think about how we propose to choose which services to reduce, stop or change? Support**

Tell us why:

### 4. Standardising waste management

#### Question A

Over the next three years we are moving to standardise waste services and charges across Auckland. Currently, some of Auckland pays for rubbish collections on their rates bill, and other parts of Auckland buy bin tags or bags to get their rubbish collected.

We are proposing a move to a region-wide rates funded refuse collection service with a choice of three bin sizes to accommodate different household needs, as this is the most cost-effective, equitable and climate friendly option to achieve waste minimisation outcomes.

This proposal is instead of the current Auckland Waste Management and Minimisation Plan approach to move to a region-wide pay-as-you-throw (PAYT) system (e.g. tags and bags).

**What do you think about our proposal to move from a planned region-wide PAYT system to a region-wide rates-funded rubbish collection system? Do not support (prefer PAYT system)**

Tell us why:

#### Question B

In addition to how we fund region-wide kerbside rubbish collection, we are also proposing to standardise waste management services and charges across Auckland.

This includes standardising which properties can opt out of council waste services and charges.

**What do you think about these proposals?**

**Standardise the opt-out rules for residential multi-unit developments (10 or more units)** Support

**Standardise the opt-out rules for residential and lifestyle properties with between two and nine units** Support

**Standardise the opt-out rules for non-residential properties** Support

**Apply a minimum base charge to every separately used or inhabited part of a property** Support

Tell us why:

### 5. Local Boards

### 6. What is important to you?

**Do you have feedback on any other issues, including:**

- Local board decision-making over local community services (page 53 in the consultation document).
- Tūpuna Maunga Authority Operational Plan 2022/2023 (page 53 in the consultation document).

- Changes to fees and charges (page 53 in the consultation document).

Or is there anything further you would like to give feedback on?

### Important privacy information

The personal information that you provide in this form will be held and protected by Auckland Council in accordance with our privacy policy (available at [aucklandcouncil.govt.nz/privacy](https://aucklandcouncil.govt.nz/privacy) and at our libraries and service centres) and with the Privacy Act 1993. The privacy policy explains how we can use and share your personal information in relation to any interaction you have with the council, and how you can access and correct that information. You should familiarise yourself with this policy before submitting this form.





# 1099



# Annual budget 2022/2023

**Note:** *this version of the feedback form has been created for the purpose of publishing submissions. As such, contact and demographic information has been removed and handwritten submissions have been transcribed.*

## Submitter details

Organisation (if applicable):

---

Your local board: Papakura

---

## Your feedback

### 1. Climate action targeted rate

To meet our climate ambitions, we must reduce transport emissions in Auckland by 64 per cent by 2030. To address the climate emergency and contribute to this climate goal, we are proposing spending an additional \$1.045 billion (including government funding and other sources) over the next 10 years on a series of targeted actions to reduce emissions and support adaptation. This includes:

- improving transport choice for over one million Aucklanders who will be living within 500 meters of new or improved bus services
- moving to low-emission ferry services
- increasing provision for walking and cycling, and
- increasing tree canopy cover in communities that need it most.

We propose introducing a climate action targeted rate (separate from general rates) to pay for \$574 million of this over the next 10 years. We estimate the targeted rate to be about \$1.12 per week (about \$58 a year) for the median value residential property.

**What do you think of this proposal?** Do not support

**Tell us why:** Can't afford additional rates with the current price escalation and higher living cost

### 2. Managing on-going budget pressures

Due to on-going impacts of COVID-19 on our revenue, and growing inflationary pressure, we are forecasting a budget shortfall of \$85 million for 2022/2023 compared to what was budgeted for in the 10-year Budget 2021-2031. Some of the budget pressures would be ongoing.

We plan to use a range of levers to manage next year's, and on-going, budget pressures, including:

- using the Government's Better Off support package funding
- changing the timing of some capital spending
- implementing cost reductions in the form of efficiency savings and potential reduction in some services
- keeping the previously agreed general rates increase of 3.5 per cent for 2022/2023
- considering the sale or long-term lease of additional non-strategic assets as required.

**What do you think of our proposal to manage on-going budget pressures?** Support

**Tell us why:** Reasonable and balanced approach that maintains some flexibility

### 3. Prioritising operating spending

We need to prioritise operating spending to help manage on-going budget pressures. We have proposed a set of criteria to be used when making decisions about cost reductions, including those that could reduce, stop or change some services.

**What do you think about how we propose to choose which services to reduce, stop or change?** Support

**Tell us why:** Appears reasonable

### 4. Standardising waste management

#### Question A

Over the next three years we are moving to standardise waste services and charges across Auckland. Currently, some of Auckland pays for rubbish collections on their rates bill, and other parts of Auckland buy bin tags or bags to get their rubbish collected.

We are proposing a move to a region-wide rates funded refuse collection service with a choice of three bin sizes to accommodate different household needs, as this is the most cost-effective, equitable and climate friendly option to achieve waste minimisation outcomes.

This proposal is instead of the current Auckland Waste Management and Minimisation Plan approach to move to a region-wide pay-as-you-throw (PAYT) system (e.g. tags and bags).

**What do you think about our proposal to move from a planned region-wide PAYT system to a region-wide rates-funded rubbish collection system?** I don't know

**Tell us why:**

#### Question B

In addition to how we fund region-wide kerbside rubbish collection, we are also proposing to standardise waste management services and charges across Auckland.

This includes standardising which properties can opt out of council waste services and charges.

**What do you think about these proposals?**

**Standardise the opt-out rules for residential multi-unit developments (10 or more units)** Support

**Standardise the opt-out rules for residential and lifestyle properties with between two and nine units** Support

**Standardise the opt-out rules for non-residential properties** Support

**Apply a minimum base charge to every separately used or inhabited part of a property** Support

**Tell us why:**

### 5. Local Boards

#### Papakura Local Board

**Tell us your thoughts on our proposed priorities for the local board area in 2022/2023 – have we got it right? I support most priorities**

**Tell us why:** Explore opportunities to link visitors and residents with our historical and cultural attractions and recreational walking and cycling trails. - this is a nice to have

## 6. What is important to you?

**Do you have feedback on any other issues, including:**

- Local board decision-making over local community services (page 53 in the consultation document).
- Tūpuna Maunga Authority Operational Plan 2022/2023 (page 53 in the consultation document).
- Changes to fees and charges (page 53 in the consultation document).

Or is there anything further you would like to give feedback on?

### Important privacy information

The personal information that you provide in this form will be held and protected by Auckland Council in accordance with our privacy policy (available at [aucklandcouncil.govt.nz/privacy](https://aucklandcouncil.govt.nz/privacy) and at our libraries and service centres) and with the Privacy Act 1993. The privacy policy explains how we can use and share your personal information in relation to any interaction you have with the council, and how you can access and correct that information. You should familiarise yourself with this policy before submitting this form.



# 1122



# Annual budget 2022/2023

**Note:** *this version of the feedback form has been created for the purpose of publishing submissions. As such, contact and demographic information has been removed and handwritten submissions have been transcribed.*

## Submitter details

Organisation (if applicable):

---

Your local board: Papakura

---

## Your feedback

### 1. Climate action targeted rate

To meet our climate ambitions, we must reduce transport emissions in Auckland by 64 per cent by 2030. To address the climate emergency and contribute to this climate goal, we are proposing spending an additional \$1.045 billion (including government funding and other sources) over the next 10 years on a series of targeted actions to reduce emissions and support adaptation. This includes:

- improving transport choice for over one million Aucklanders who will be living within 500 meters of new or improved bus services
- moving to low-emission ferry services
- increasing provision for walking and cycling, and
- increasing tree canopy cover in communities that need it most.

We propose introducing a climate action targeted rate (separate from general rates) to pay for \$574 million of this over the next 10 years. We estimate the targeted rate to be about \$1.12 per week (about \$58 a year) for the median value residential property.

**What do you think of this proposal?** Support

**Tell us why:**

### 2. Managing on-going budget pressures

Due to on-going impacts of COVID-19 on our revenue, and growing inflationary pressure, we are forecasting a budget shortfall of \$85 million for 2022/2023 compared to what was budgeted for in the 10-year Budget 2021-2031. Some of the budget pressures would be ongoing.

We plan to use a range of levers to manage next year's, and on-going, budget pressures, including:

- using the Government's Better Off support package funding
- changing the timing of some capital spending
- implementing cost reductions in the form of efficiency savings and potential reduction in some services
- keeping the previously agreed general rates increase of 3.5 per cent for 2022/2023
- considering the sale or long-term lease of additional non-strategic assets as required.

**What do you think of our proposal to manage on-going budget pressures?** Support

Tell us why:

### 3. Prioritising operating spending

We need to prioritise operating spending to help manage on-going budget pressures. We have proposed a set of criteria to be used when making decisions about cost reductions, including those that could reduce, stop or change some services.

**What do you think about how we propose to choose which services to reduce, stop or change?** I don't know

Tell us why:

### 4. Standardising waste management

#### Question A

Over the next three years we are moving to standardise waste services and charges across Auckland. Currently, some of Auckland pays for rubbish collections on their rates bill, and other parts of Auckland buy bin tags or bags to get their rubbish collected.

We are proposing a move to a region-wide rates funded refuse collection service with a choice of three bin sizes to accommodate different household needs, as this is the most cost-effective, equitable and climate friendly option to achieve waste minimisation outcomes.

This proposal is instead of the current Auckland Waste Management and Minimisation Plan approach to move to a region-wide pay-as-you-throw (PAYT) system (e.g. tags and bags).

**What do you think about our proposal to move from a planned region-wide PAYT system to a region-wide rates-funded rubbish collection system?** Do not support (prefer PAYT system)

Tell us why:

#### Question B

In addition to how we fund region-wide kerbside rubbish collection, we are also proposing to standardise waste management services and charges across Auckland.

This includes standardising which properties can opt out of council waste services and charges.

**What do you think about these proposals?**

**Standardise the opt-out rules for residential multi-unit developments (10 or more units)** I don't know

**Standardise the opt-out rules for residential and lifestyle properties with between two and nine units** I don't know

**Standardise the opt-out rules for non-residential properties** I don't know

**Apply a minimum base charge to every separately used or inhabited part of a property** I don't know

Tell us why:

### 5. Local Boards

#### Papakura Local Board

**Tell us your thoughts on our proposed priorities for the local board area in 2022/2023 – have we got it right? I support most priorities**

**Tell us why:** Have seen the plans for more cycleways and am not in agreement with those unless there is some support there for the people to be able to use them. A lot of people in papakura can't afford bicycles or are even too old to use

them! I am worried that the cycleways are just there to look like we give a shit about the environment and that we tried. Would be great to see free bike lessons for kids and payment plans so they can get use out of these cycleways. Would hate for them to end up like the ones in mangere which are very rarely used.

## 6. What is important to you?

**Do you have feedback on any other issues, including:**

- Local board decision-making over local community services (page 53 in the consultation document).
- Tūpuna Maunga Authority Operational Plan 2022/2023 (page 53 in the consultation document).
- Changes to fees and charges (page 53 in the consultation document).

Or is there anything further you would like to give feedback on?

## Important privacy information

The personal information that you provide in this form will be held and protected by Auckland Council in accordance with our privacy policy (available at [aucklandcouncil.govt.nz/privacy](https://aucklandcouncil.govt.nz/privacy) and at our libraries and service centres) and with the Privacy Act 1993. The privacy policy explains how we can use and share your personal information in relation to any interaction you have with the council, and how you can access and correct that information. You should familiarise yourself with this policy before submitting this form.



# 1166



# Annual budget 2022/2023

**Note:** *this version of the feedback form has been created for the purpose of publishing submissions. As such, contact and demographic information has been removed and handwritten submissions have been transcribed.*

## Submitter details

Organisation (if applicable):

---

Your local board: Papakura

---

## Your feedback

### 1. Climate action targeted rate

To meet our climate ambitions, we must reduce transport emissions in Auckland by 64 per cent by 2030. To address the climate emergency and contribute to this climate goal, we are proposing spending an additional \$1.045 billion (including government funding and other sources) over the next 10 years on a series of targeted actions to reduce emissions and support adaptation. This includes:

- improving transport choice for over one million Aucklanders who will be living within 500 meters of new or improved bus services
- moving to low-emission ferry services
- increasing provision for walking and cycling, and
- increasing tree canopy cover in communities that need it most.

We propose introducing a climate action targeted rate (separate from general rates) to pay for \$574 million of this over the next 10 years. We estimate the targeted rate to be about \$1.12 per week (about \$58 a year) for the median value residential property.

**What do you think of this proposal?** Do not support

**Tell us why:** It needs to be based on reality

### 2. Managing on-going budget pressures

Due to on-going impacts of COVID-19 on our revenue, and growing inflationary pressure, we are forecasting a budget shortfall of \$85 million for 2022/2023 compared to what was budgeted for in the 10-year Budget 2021-2031. Some of the budget pressures would be ongoing.

We plan to use a range of levers to manage next year's, and on-going, budget pressures, including:

- using the Government's Better Off support package funding
- changing the timing of some capital spending
- implementing cost reductions in the form of efficiency savings and potential reduction in some services
- keeping the previously agreed general rates increase of 3.5 per cent for 2022/2023
- considering the sale or long-term lease of additional non-strategic assets as required.

**What do you think of our proposal to manage on-going budget pressures?** Support

Tell us why:

### 3. Prioritising operating spending

We need to prioritise operating spending to help manage on-going budget pressures. We have proposed a set of criteria to be used when making decisions about cost reductions, including those that could reduce, stop or change some services.

**What do you think about how we propose to choose which services to reduce, stop or change?** Support

Tell us why:

### 4. Standardising waste management

#### Question A

Over the next three years we are moving to standardise waste services and charges across Auckland. Currently, some of Auckland pays for rubbish collections on their rates bill, and other parts of Auckland buy bin tags or bags to get their rubbish collected.

We are proposing a move to a region-wide rates funded refuse collection service with a choice of three bin sizes to accommodate different household needs, as this is the most cost-effective, equitable and climate friendly option to achieve waste minimisation outcomes.

This proposal is instead of the current Auckland Waste Management and Minimisation Plan approach to move to a region-wide pay-as-you-throw (PAYT) system (e.g. tags and bags).

**What do you think about our proposal to move from a planned region-wide PAYT system to a region-wide rates-funded rubbish collection system?** Support (prefer rates-funded system)

Tell us why:

#### Question B

In addition to how we fund region-wide kerbside rubbish collection, we are also proposing to standardise waste management services and charges across Auckland.

This includes standardising which properties can opt out of council waste services and charges.

**What do you think about these proposals?**

**Standardise the opt-out rules for residential multi-unit developments (10 or more units)** Support

**Standardise the opt-out rules for residential and lifestyle properties with between two and nine units** Support

**Standardise the opt-out rules for non-residential properties** Support

**Apply a minimum base charge to every separately used or inhabited part of a property** Do not support

Tell us why:

### 5. Local Boards

### 6. What is important to you?

**Do you have feedback on any other issues, including:**

- Local board decision-making over local community services (page 53 in the consultation document).
- Tūpuna Maunga Authority Operational Plan 2022/2023 (page 53 in the consultation document).



- Changes to fees and charges (page 53 in the consultation document).

Or is there anything further you would like to give feedback on?

### Important privacy information

The personal information that you provide in this form will be held and protected by Auckland Council in accordance with our privacy policy (available at [aucklandcouncil.govt.nz/privacy](https://aucklandcouncil.govt.nz/privacy) and at our libraries and service centres) and with the Privacy Act 1993. The privacy policy explains how we can use and share your personal information in relation to any interaction you have with the council, and how you can access and correct that information. You should familiarise yourself with this policy before submitting this form.



# 1181



# Annual budget 2022/2023

**Note:** *this version of the feedback form has been created for the purpose of publishing submissions. As such, contact and demographic information has been removed and handwritten submissions have been transcribed.*

## Submitter details

Organisation (if applicable):

---

Your local board: Papakura

---

## Your feedback

### 1. Climate action targeted rate

To meet our climate ambitions, we must reduce transport emissions in Auckland by 64 per cent by 2030. To address the climate emergency and contribute to this climate goal, we are proposing spending an additional \$1.045 billion (including government funding and other sources) over the next 10 years on a series of targeted actions to reduce emissions and support adaptation. This includes:

- improving transport choice for over one million Aucklanders who will be living within 500 meters of new or improved bus services
- moving to low-emission ferry services
- increasing provision for walking and cycling, and
- increasing tree canopy cover in communities that need it most.

We propose introducing a climate action targeted rate (separate from general rates) to pay for \$574 million of this over the next 10 years. We estimate the targeted rate to be about \$1.12 per week (about \$58 a year) for the median value residential property.

**What do you think of this proposal?** Support

**Tell us why:** Transport services are currently very inefficient so people resort to driving their own cars

### 2. Managing on-going budget pressures

Due to on-going impacts of COVID-19 on our revenue, and growing inflationary pressure, we are forecasting a budget shortfall of \$85 million for 2022/2023 compared to what was budgeted for in the 10-year Budget 2021-2031. Some of the budget pressures would be ongoing.

We plan to use a range of levers to manage next year's, and on-going, budget pressures, including:

- using the Government's Better Off support package funding
- changing the timing of some capital spending
- implementing cost reductions in the form of efficiency savings and potential reduction in some services
- keeping the previously agreed general rates increase of 3.5 per cent for 2022/2023
- considering the sale or long-term lease of additional non-strategic assets as required.

**What do you think of our proposal to manage on-going budget pressures?** Support

Tell us why:

### 3. Prioritising operating spending

We need to prioritise operating spending to help manage on-going budget pressures. We have proposed a set of criteria to be used when making decisions about cost reductions, including those that could reduce, stop or change some services.

**What do you think about how we propose to choose which services to reduce, stop or change? Support**

Tell us why:

### 4. Standardising waste management

#### Question A

Over the next three years we are moving to standardise waste services and charges across Auckland. Currently, some of Auckland pays for rubbish collections on their rates bill, and other parts of Auckland buy bin tags or bags to get their rubbish collected.

We are proposing a move to a region-wide rates funded refuse collection service with a choice of three bin sizes to accommodate different household needs, as this is the most cost-effective, equitable and climate friendly option to achieve waste minimisation outcomes.

This proposal is instead of the current Auckland Waste Management and Minimisation Plan approach to move to a region-wide pay-as-you-throw (PAYT) system (e.g. tags and bags).

**What do you think about our proposal to move from a planned region-wide PAYT system to a region-wide rates-funded rubbish collection system? Do not support (prefer PAYT system)**

**Tell us why:** I am from a small household so the region wide rates could mean an increase on what we would normally pay following PAYT system.

#### Question B

In addition to how we fund region-wide kerbside rubbish collection, we are also proposing to standardise waste management services and charges across Auckland.

This includes standardising which properties can opt out of council waste services and charges.

**What do you think about these proposals?**

**Standardise the opt-out rules for residential multi-unit developments (10 or more units)** I don't know

**Standardise the opt-out rules for residential and lifestyle properties with between two and nine units** I don't know

**Standardise the opt-out rules for non-residential properties** I don't know

**Apply a minimum base charge to every separately used or inhabited part of a property** Support

Tell us why:

### 5. Local Boards

### 6. What is important to you?

**Do you have feedback on any other issues, including:**

- Local board decision-making over local community services (page 53 in the consultation document).
- Tūpuna Maunga Authority Operational Plan 2022/2023 (page 53 in the consultation document).

- Changes to fees and charges (page 53 in the consultation document).

Or is there anything further you would like to give feedback on?

### Important privacy information

The personal information that you provide in this form will be held and protected by Auckland Council in accordance with our privacy policy (available at [aucklandcouncil.govt.nz/privacy](https://aucklandcouncil.govt.nz/privacy) and at our libraries and service centres) and with the Privacy Act 1993. The privacy policy explains how we can use and share your personal information in relation to any interaction you have with the council, and how you can access and correct that information. You should familiarise yourself with this policy before submitting this form.



# Annual budget 2022/2023

**Note:** *this version of the feedback form has been created for the purpose of publishing submissions. As such, contact and demographic information has been removed and handwritten submissions have been transcribed.*

## Submitter details

Organisation (if applicable):

---

Your local board: Papakura

---

## Your feedback

### 1. Climate action targeted rate

To meet our climate ambitions, we must reduce transport emissions in Auckland by 64 per cent by 2030. To address the climate emergency and contribute to this climate goal, we are proposing spending an additional \$1.045 billion (including government funding and other sources) over the next 10 years on a series of targeted actions to reduce emissions and support adaptation. This includes:

- improving transport choice for over one million Aucklanders who will be living within 500 meters of new or improved bus services
- moving to low-emission ferry services
- increasing provision for walking and cycling, and
- increasing tree canopy cover in communities that need it most.

We propose introducing a climate action targeted rate (separate from general rates) to pay for \$574 million of this over the next 10 years. We estimate the targeted rate to be about \$1.12 per week (about \$58 a year) for the median value residential property.

**What do you think of this proposal?** Support

**Tell us why:** Climate change is the biggest issue we'll face as a country in the coming years, the council should do all it can to ensure it is taking action against climate change.

### 2. Managing on-going budget pressures

Due to on-going impacts of COVID-19 on our revenue, and growing inflationary pressure, we are forecasting a budget shortfall of \$85 million for 2022/2023 compared to what was budgeted for in the 10-year Budget 2021-2031. Some of the budget pressures would be ongoing.

We plan to use a range of levers to manage next year's, and on-going, budget pressures, including:

- using the Government's Better Off support package funding
- changing the timing of some capital spending
- implementing cost reductions in the form of efficiency savings and potential reduction in some services
- keeping the previously agreed general rates increase of 3.5 per cent for 2022/2023
- considering the sale or long-term lease of additional non-strategic assets as required.

**What do you think of our proposal to manage on-going budget pressures? Support**

**Tell us why:**

### 3. Prioritising operating spending

We need to prioritise operating spending to help manage on-going budget pressures. We have proposed a set of criteria to be used when making decisions about cost reductions, including those that could reduce, stop or change some services.

**What do you think about how we propose to choose which services to reduce, stop or change?**

**Tell us why:**

### 4. Standardising waste management

#### Question A

Over the next three years we are moving to standardise waste services and charges across Auckland. Currently, some of Auckland pays for rubbish collections on their rates bill, and other parts of Auckland buy bin tags or bags to get their rubbish collected.

We are proposing a move to a region-wide rates funded refuse collection service with a choice of three bin sizes to accommodate different household needs, as this is the most cost-effective, equitable and climate friendly option to achieve waste minimisation outcomes.

This proposal is instead of the current Auckland Waste Management and Minimisation Plan approach to move to a region-wide pay-as-you-throw (PAYT) system (e.g. tags and bags).

**What do you think about our proposal to move from a planned region-wide PAYT system to a region-wide rates-funded rubbish collection system? Do not support (prefer PAYT system)**

**Tell us why:** Some don't use the waste service and use private providers instead, so it makes no sense to make everyone pay for it when not everyone uses it - it's different to water and power usage in this way.

#### Question B

In addition to how we fund region-wide kerbside rubbish collection, we are also proposing to standardise waste management services and charges across Auckland.

This includes standardising which properties can opt out of council waste services and charges.

**What do you think about these proposals?**

**Standardise the opt-out rules for residential multi-unit developments (10 or more units)**

**Standardise the opt-out rules for residential and lifestyle properties with between two and nine units**

**Standardise the opt-out rules for non-residential properties**

**Apply a minimum base charge to every separately used or inhabited part of a property**

**Tell us why:**

### 5. Local Boards

### 6. What is important to you?

**Do you have feedback on any other issues, including:**

- Local board decision-making over local community services (page 53 in the consultation document).

- Tūpuna Maunga Authority Operational Plan 2022/2023 (page 53 in the consultation document).
- Changes to fees and charges (page 53 in the consultation document).

Or is there anything further you would like to give feedback on?

### Important privacy information

The personal information that you provide in this form will be held and protected by Auckland Council in accordance with our privacy policy (available at [aucklandcouncil.govt.nz/privacy](https://aucklandcouncil.govt.nz/privacy) and at our libraries and service centres) and with the Privacy Act 1993. The privacy policy explains how we can use and share your personal information in relation to any interaction you have with the council, and how you can access and correct that information. You should familiarise yourself with this policy before submitting this form.



# 1266



# Annual budget 2022/2023

**Note:** *this version of the feedback form has been created for the purpose of publishing submissions. As such, contact and demographic information has been removed and handwritten submissions have been transcribed.*

## Submitter details

Organisation (if applicable):

---

Your local board: Papakura

---

## Your feedback

### 1. Climate action targeted rate

To meet our climate ambitions, we must reduce transport emissions in Auckland by 64 per cent by 2030. To address the climate emergency and contribute to this climate goal, we are proposing spending an additional \$1.045 billion (including government funding and other sources) over the next 10 years on a series of targeted actions to reduce emissions and support adaptation. This includes:

- improving transport choice for over one million Aucklanders who will be living within 500 meters of new or improved bus services
- moving to low-emission ferry services
- increasing provision for walking and cycling, and
- increasing tree canopy cover in communities that need it most.

We propose introducing a climate action targeted rate (separate from general rates) to pay for \$574 million of this over the next 10 years. We estimate the targeted rate to be about \$1.12 per week (about \$58 a year) for the median value residential property.

**What do you think of this proposal?** Other

**Tell us why:** These are all great things but you already have these added on rates bill why add them again under a different name. We need more different climate change options.

### 2. Managing on-going budget pressures

Due to on-going impacts of COVID-19 on our revenue, and growing inflationary pressure, we are forecasting a budget shortfall of \$85 million for 2022/2023 compared to what was budgeted for in the 10-year Budget 2021-2031. Some of the budget pressures would be ongoing.

We plan to use a range of levers to manage next year's, and on-going, budget pressures, including:

- using the Government's Better Off support package funding
- changing the timing of some capital spending
- implementing cost reductions in the form of efficiency savings and potential reduction in some services
- keeping the previously agreed general rates increase of 3.5 per cent for 2022/2023
- considering the sale or long-term lease of additional non-strategic assets as required.



### What do you think of our proposal to manage on-going budget pressures? Other

**Tell us why:** I agree as long as you don't increase our lending of carbon credits. Lending our credits to other countries gives them an easy way out and won't help climate change.

## 3. Prioritising operating spending

We need to prioritise operating spending to help manage on-going budget pressures. We have proposed a set of criteria to be used when making decisions about cost reductions, including those that could reduce, stop or change some services.

### What do you think about how we propose to choose which services to reduce, stop or change? Other

**Tell us why:** This really depends on what the services are

## 4. Standardising waste management

### Question A

Over the next three years we are moving to standardise waste services and charges across Auckland. Currently, some of Auckland pays for rubbish collections on their rates bill, and other parts of Auckland buy bin tags or bags to get their rubbish collected.

We are proposing a move to a region-wide rates funded refuse collection service with a choice of three bin sizes to accommodate different household needs, as this is the most cost-effective, equitable and climate friendly option to achieve waste minimisation outcomes.

This proposal is instead of the current Auckland Waste Management and Minimisation Plan approach to move to a region-wide pay-as-you-throw (PAYT) system (e.g. tags and bags).

### What do you think about our proposal to move from a planned region-wide PAYT system to a region-wide rates-funded rubbish collection system? Other

**Tell us why:** I like to have a large size bin for when I need the space which is maybe once or twice a year though on average I'd say I only put it out at once a month. I also don't use the food scrap bin, I tried but it ended up smelling very bad and got maggots, the design needs more work; so we now have a composter. Opt out for food scrap should be available to everyone. I feel cheated if I go to all this effort to get charged more or get charged for things I don't use.

In saying all that the tags aren't as good for the environment maybe a barcode type scanning system on the actual bins for how often you put them out. People may need bigger recycling bins unless you want to do separate bins for each type ie plastic paper

### Question B

In addition to how we fund region-wide kerbside rubbish collection, we are also proposing to standardise waste management services and charges across Auckland.

This includes standardising which properties can opt out of council waste services and charges.

### What do you think about these proposals?

**Standardise the opt-out rules for residential multi-unit developments (10 or more units)** Support

**Standardise the opt-out rules for residential and lifestyle properties with between two and nine units** Support

**Standardise the opt-out rules for non-residential properties** Support

**Apply a minimum base charge to every separately used or inhabited part of a property** I don't know

**Tell us why:**

## 5. Local Boards

### Papakura Local Board

**Tell us your thoughts on our proposed priorities for the local board area in 2022/2023 – have we got it right? I don't know**

**Tell us why:** I don't use any of these so I can't say, they seem like things people will like though

## 6. What is important to you?

**Do you have feedback on any other issues, including:**

- Local board decision-making over local community services (page 53 in the consultation document).
- Tūpuna Maunga Authority Operational Plan 2022/2023 (page 53 in the consultation document).
- Changes to fees and charges (page 53 in the consultation document).

Or is there anything further you would like to give feedback on?

I know they're to slow down cars which is great but 2 of the speed bumps by Rosehill college are a bit sharp and look like they're damaging some people's cars that are a bit lower to the ground, you'll know which 2 just by going over them.

I love the idea of the community cupboard by Rosehill college it's great to help others and simple to do, other areas should add them.

Thanks for all the great work you've done so far.

## Important privacy information

The personal information that you provide in this form will be held and protected by Auckland Council in accordance with our privacy policy (available at [aucklandcouncil.govt.nz/privacy](https://aucklandcouncil.govt.nz/privacy) and at our libraries and service centres) and with the Privacy Act 1993. The privacy policy explains how we can use and share your personal information in relation to any interaction you have with the council, and how you can access and correct that information. You should familiarise yourself with this policy before submitting this form.



# 1289



# Annual budget 2022/2023

**Note:** *this version of the feedback form has been created for the purpose of publishing submissions. As such, contact and demographic information has been removed and handwritten submissions have been transcribed.*

## Submitter details

Organisation (if applicable):

---

Your local board: Papakura

---

## Your feedback

### 1. Climate action targeted rate

To meet our climate ambitions, we must reduce transport emissions in Auckland by 64 per cent by 2030. To address the climate emergency and contribute to this climate goal, we are proposing spending an additional \$1.045 billion (including government funding and other sources) over the next 10 years on a series of targeted actions to reduce emissions and support adaptation. This includes:

- improving transport choice for over one million Aucklanders who will be living within 500 meters of new or improved bus services
- moving to low-emission ferry services
- increasing provision for walking and cycling, and
- increasing tree canopy cover in communities that need it most.

We propose introducing a climate action targeted rate (separate from general rates) to pay for \$574 million of this over the next 10 years. We estimate the targeted rate to be about \$1.12 per week (about \$58 a year) for the median value residential property.

**What do you think of this proposal?** Support

**Tell us why:**

### 2. Managing on-going budget pressures

Due to on-going impacts of COVID-19 on our revenue, and growing inflationary pressure, we are forecasting a budget shortfall of \$85 million for 2022/2023 compared to what was budgeted for in the 10-year Budget 2021-2031. Some of the budget pressures would be ongoing.

We plan to use a range of levers to manage next year's, and on-going, budget pressures, including:

- using the Government's Better Off support package funding
- changing the timing of some capital spending
- implementing cost reductions in the form of efficiency savings and potential reduction in some services
- keeping the previously agreed general rates increase of 3.5 per cent for 2022/2023
- considering the sale or long-term lease of additional non-strategic assets as required.

**What do you think of our proposal to manage on-going budget pressures?** Support

Tell us why:

### 3. Prioritising operating spending

We need to prioritise operating spending to help manage on-going budget pressures. We have proposed a set of criteria to be used when making decisions about cost reductions, including those that could reduce, stop or change some services.

**What do you think about how we propose to choose which services to reduce, stop or change?** I don't know

Tell us why:

### 4. Standardising waste management

#### Question A

Over the next three years we are moving to standardise waste services and charges across Auckland. Currently, some of Auckland pays for rubbish collections on their rates bill, and other parts of Auckland buy bin tags or bags to get their rubbish collected.

We are proposing a move to a region-wide rates funded refuse collection service with a choice of three bin sizes to accommodate different household needs, as this is the most cost-effective, equitable and climate friendly option to achieve waste minimisation outcomes.

This proposal is instead of the current Auckland Waste Management and Minimisation Plan approach to move to a region-wide pay-as-you-throw (PAYT) system (e.g. tags and bags).

**What do you think about our proposal to move from a planned region-wide PAYT system to a region-wide rates-funded rubbish collection system?** I don't know

Tell us why: It's now in my control

#### Question B

In addition to how we fund region-wide kerbside rubbish collection, we are also proposing to standardise waste management services and charges across Auckland.

This includes standardising which properties can opt out of council waste services and charges.

**What do you think about these proposals?**

**Standardise the opt-out rules for residential multi-unit developments (10 or more units)** Support

**Standardise the opt-out rules for residential and lifestyle properties with between two and nine units** Support

**Standardise the opt-out rules for non-residential properties** Support

**Apply a minimum base charge to every separately used or inhabited part of a property** I don't know

Tell us why:

### 5. Local Boards

### 6. What is important to you?

**Do you have feedback on any other issues, including:**

- Local board decision-making over local community services (page 53 in the consultation document).
- Tūpuna Maunga Authority Operational Plan 2022/2023 (page 53 in the consultation document).

- Changes to fees and charges (page 53 in the consultation document).

Or is there anything further you would like to give feedback on?

### Important privacy information

The personal information that you provide in this form will be held and protected by Auckland Council in accordance with our privacy policy (available at [aucklandcouncil.govt.nz/privacy](https://aucklandcouncil.govt.nz/privacy) and at our libraries and service centres) and with the Privacy Act 1993. The privacy policy explains how we can use and share your personal information in relation to any interaction you have with the council, and how you can access and correct that information. You should familiarise yourself with this policy before submitting this form.



# 1330



# Annual budget 2022/2023

**Note:** *this version of the feedback form has been created for the purpose of publishing submissions. As such, contact and demographic information has been removed and handwritten submissions have been transcribed.*

## Submitter details

Organisation (if applicable):

---

Your local board: Papakura

---

## Your feedback

### 1. Climate action targeted rate

To meet our climate ambitions, we must reduce transport emissions in Auckland by 64 per cent by 2030. To address the climate emergency and contribute to this climate goal, we are proposing spending an additional \$1.045 billion (including government funding and other sources) over the next 10 years on a series of targeted actions to reduce emissions and support adaptation. This includes:

- improving transport choice for over one million Aucklanders who will be living within 500 meters of new or improved bus services
- moving to low-emission ferry services
- increasing provision for walking and cycling, and
- increasing tree canopy cover in communities that need it most.

We propose introducing a climate action targeted rate (separate from general rates) to pay for \$574 million of this over the next 10 years. We estimate the targeted rate to be about \$1.12 per week (about \$58 a year) for the median value residential property.

**What do you think of this proposal?** Do not support

**Tell us why:** No option for public transportation in our area

### 2. Managing on-going budget pressures

Due to on-going impacts of COVID-19 on our revenue, and growing inflationary pressure, we are forecasting a budget shortfall of \$85 million for 2022/2023 compared to what was budgeted for in the 10-year Budget 2021-2031. Some of the budget pressures would be ongoing.

We plan to use a range of levers to manage next year's, and on-going, budget pressures, including:

- using the Government's Better Off support package funding
- changing the timing of some capital spending
- implementing cost reductions in the form of efficiency savings and potential reduction in some services
- keeping the previously agreed general rates increase of 3.5 per cent for 2022/2023
- considering the sale or long-term lease of additional non-strategic assets as required.

**What do you think of our proposal to manage on-going budget pressures?** Do not support

**Tell us why:** Save money instead of wasting. It costs a lot more to do anything in NZ

### 3. Prioritising operating spending

We need to prioritise operating spending to help manage on-going budget pressures. We have proposed a set of criteria to be used when making decisions about cost reductions, including those that could reduce, stop or change some services.

**What do you think about how we propose to choose which services to reduce, stop or change? Support**

**Tell us why:**

### 4. Standardising waste management

#### Question A

Over the next three years we are moving to standardise waste services and charges across Auckland. Currently, some of Auckland pays for rubbish collections on their rates bill, and other parts of Auckland buy bin tags or bags to get their rubbish collected.

We are proposing a move to a region-wide rates funded refuse collection service with a choice of three bin sizes to accommodate different household needs, as this is the most cost-effective, equitable and climate friendly option to achieve waste minimisation outcomes.

This proposal is instead of the current Auckland Waste Management and Minimisation Plan approach to move to a region-wide pay-as-you-throw (PAYT) system (e.g. tags and bags).

**What do you think about our proposal to move from a planned region-wide PAYT system to a region-wide rates-funded rubbish collection system? Support (prefer rates-funded system)**

**Tell us why:**

#### Question B

In addition to how we fund region-wide kerbside rubbish collection, we are also proposing to standardise waste management services and charges across Auckland.

This includes standardising which properties can opt out of council waste services and charges.

**What do you think about these proposals?**

**Standardise the opt-out rules for residential multi-unit developments (10 or more units)** Support

**Standardise the opt-out rules for residential and lifestyle properties with between two and nine units** Support

**Standardise the opt-out rules for non-residential properties** Support

**Apply a minimum base charge to every separately used or inhabited part of a property** Support

**Tell us why:**

### 5. Local Boards

### 6. What is important to you?

**Do you have feedback on any other issues, including:**

- Local board decision-making over local community services (page 53 in the consultation document).
- Tūpuna Maunga Authority Operational Plan 2022/2023 (page 53 in the consultation document).

- Changes to fees and charges (page 53 in the consultation document).

Or is there anything further you would like to give feedback on?

### Important privacy information

The personal information that you provide in this form will be held and protected by Auckland Council in accordance with our privacy policy (available at [aucklandcouncil.govt.nz/privacy](https://aucklandcouncil.govt.nz/privacy) and at our libraries and service centres) and with the Privacy Act 1993. The privacy policy explains how we can use and share your personal information in relation to any interaction you have with the council, and how you can access and correct that information. You should familiarise yourself with this policy before submitting this form.





# 1382



# Annual budget 2022/2023

**Note:** *this version of the feedback form has been created for the purpose of publishing submissions. As such, contact and demographic information has been removed and handwritten submissions have been transcribed.*

## Submitter details

Organisation (if applicable):

---

Your local board: Papakura

---

## Your feedback

### 1. Climate action targeted rate

To meet our climate ambitions, we must reduce transport emissions in Auckland by 64 per cent by 2030. To address the climate emergency and contribute to this climate goal, we are proposing spending an additional \$1.045 billion (including government funding and other sources) over the next 10 years on a series of targeted actions to reduce emissions and support adaptation. This includes:

- improving transport choice for over one million Aucklanders who will be living within 500 meters of new or improved bus services
- moving to low-emission ferry services
- increasing provision for walking and cycling, and
- increasing tree canopy cover in communities that need it most.

We propose introducing a climate action targeted rate (separate from general rates) to pay for \$574 million of this over the next 10 years. We estimate the targeted rate to be about \$1.12 per week (about \$58 a year) for the median value residential property.

**What do you think of this proposal?** Do not support

**Tell us why:** Improve public transport and make it safer and more accessible before increasing targeted rates.

### 2. Managing on-going budget pressures

Due to on-going impacts of COVID-19 on our revenue, and growing inflationary pressure, we are forecasting a budget shortfall of \$85 million for 2022/2023 compared to what was budgeted for in the 10-year Budget 2021-2031. Some of the budget pressures would be ongoing.

We plan to use a range of levers to manage next year's, and on-going, budget pressures, including:

- using the Government's Better Off support package funding
- changing the timing of some capital spending
- implementing cost reductions in the form of efficiency savings and potential reduction in some services
- keeping the previously agreed general rates increase of 3.5 per cent for 2022/2023
- considering the sale or long-term lease of additional non-strategic assets as required.

**What do you think of our proposal to manage on-going budget pressures?** Do not support

Tell us why:

### 3. Prioritising operating spending

We need to prioritise operating spending to help manage on-going budget pressures. We have proposed a set of criteria to be used when making decisions about cost reductions, including those that could reduce, stop or change some services.

**What do you think about how we propose to choose which services to reduce, stop or change?** I don't know

Tell us why:

### 4. Standardising waste management

#### Question A

Over the next three years we are moving to standardise waste services and charges across Auckland. Currently, some of Auckland pays for rubbish collections on their rates bill, and other parts of Auckland buy bin tags or bags to get their rubbish collected.

We are proposing a move to a region-wide rates funded refuse collection service with a choice of three bin sizes to accommodate different household needs, as this is the most cost-effective, equitable and climate friendly option to achieve waste minimisation outcomes.

This proposal is instead of the current Auckland Waste Management and Minimisation Plan approach to move to a region-wide pay-as-you-throw (PAYT) system (e.g. tags and bags).

**What do you think about our proposal to move from a planned region-wide PAYT system to a region-wide rates-funded rubbish collection system?** Do not support (prefer PAYT system)

**Tell us why:** Not fair to penalise the low waste users like me. I only bring out my garbage bin every 4-6 weeks. I compost, recycle and use the soft plastic collection at supermarkets. Polluters should pay. Auckland Council is taking the easy way out for its failed waste disposal policy by penalizing the low users. Continue the tag system and increase the tag price.

#### Question B

In addition to how we fund region-wide kerbside rubbish collection, we are also proposing to standardise waste management services and charges across Auckland.

This includes standardising which properties can opt out of council waste services and charges.

**What do you think about these proposals?**

**Standardise the opt-out rules for residential multi-unit developments (10 or more units)**

**Standardise the opt-out rules for residential and lifestyle properties with between two and nine units**

**Standardise the opt-out rules for non-residential properties**

**Apply a minimum base charge to every separately used or inhabited part of a property**

Tell us why:

### 5. Local Boards

### 6. What is important to you?

**Do you have feedback on any other issues, including:**

- Local board decision-making over local community services (page 53 in the consultation document).
- Tūpuna Maunga Authority Operational Plan 2022/2023 (page 53 in the consultation document).
- Changes to fees and charges (page 53 in the consultation document).

Or is there anything further you would like to give feedback on?

### Important privacy information

The personal information that you provide in this form will be held and protected by Auckland Council in accordance with our privacy policy (available at [aucklandcouncil.govt.nz/privacy](https://aucklandcouncil.govt.nz/privacy) and at our libraries and service centres) and with the Privacy Act 1993. The privacy policy explains how we can use and share your personal information in relation to any interaction you have with the council, and how you can access and correct that information. You should familiarise yourself with this policy before submitting this form.



# 1426



# Annual budget 2022/2023

**Note:** *this version of the feedback form has been created for the purpose of publishing submissions. As such, contact and demographic information has been removed and handwritten submissions have been transcribed.*

## Submitter details

**Organisation (if applicable):**

---

**Your local board:** Papakura

---

## Your feedback

### 1. Climate action targeted rate

To meet our climate ambitions, we must reduce transport emissions in Auckland by 64 per cent by 2030. To address the climate emergency and contribute to this climate goal, we are proposing spending an additional \$1.045 billion (including government funding and other sources) over the next 10 years on a series of targeted actions to reduce emissions and support adaptation. This includes:

- improving transport choice for over one million Aucklanders who will be living within 500 meters of new or improved bus services
- moving to low-emission ferry services
- increasing provision for walking and cycling, and
- increasing tree canopy cover in communities that need it most.

We propose introducing a climate action targeted rate (separate from general rates) to pay for \$574 million of this over the next 10 years. We estimate the targeted rate to be about \$1.12 per week (about \$58 a year) for the median value residential property.

**What do you think of this proposal?** Do not support

**Tell us why:** The funding is the issue, To me it seems reducing in other areas should cover this. Piling more cost on Aucklanders now with high costs of food and mortgages-rents seems not ideal.

### 2. Managing on-going budget pressures

Due to on-going impacts of COVID-19 on our revenue, and growing inflationary pressure, we are forecasting a budget shortfall of \$85 million for 2022/2023 compared to what was budgeted for in the 10-year Budget 2021-2031. Some of the budget pressures would be ongoing.

We plan to use a range of levers to manage next year's, and on-going, budget pressures, including:

- using the Government's Better Off support package funding
- changing the timing of some capital spending
- implementing cost reductions in the form of efficiency savings and potential reduction in some services
- keeping the previously agreed general rates increase of 3.5 per cent for 2022/2023
- considering the sale or long-term lease of additional non-strategic assets as required.

**What do you think of our proposal to manage on-going budget pressures?** I don't know

**Tell us why:** I am unsure what you consider non strategic assets. If this means reserve areas I would strongly protest this. We need our spaces right now.

### 3. Prioritising operating spending

We need to prioritise operating spending to help manage on-going budget pressures. We have proposed a set of criteria to be used when making decisions about cost reductions, including those that could reduce, stop or change some services.

**What do you think about how we propose to choose which services to reduce, stop or change?** I don't know

**Tell us why:** The link didn't specify

### 4. Standardising waste management

#### Question A

Over the next three years we are moving to standardise waste services and charges across Auckland. Currently, some of Auckland pays for rubbish collections on their rates bill, and other parts of Auckland buy bin tags or bags to get their rubbish collected.

We are proposing a move to a region-wide rates funded refuse collection service with a choice of three bin sizes to accommodate different household needs, as this is the most cost-effective, equitable and climate friendly option to achieve waste minimisation outcomes.

This proposal is instead of the current Auckland Waste Management and Minimisation Plan approach to move to a region-wide pay-as-you-throw (PAYT) system (e.g. tags and bags).

**What do you think about our proposal to move from a planned region-wide PAYT system to a region-wide rates-funded rubbish collection system?** Support (prefer rates-funded system)

**Tell us why:**

#### Question B

In addition to how we fund region-wide kerbside rubbish collection, we are also proposing to standardise waste management services and charges across Auckland.

This includes standardising which properties can opt out of council waste services and charges.

**What do you think about these proposals?**

**Standardise the opt-out rules for residential multi-unit developments (10 or more units)** I don't know

**Standardise the opt-out rules for residential and lifestyle properties with between two and nine units** I don't know

**Standardise the opt-out rules for non-residential properties** I don't know

**Apply a minimum base charge to every separately used or inhabited part of a property** I don't know

**Tell us why:**

### 5. Local Boards

#### Papakura Local Board

**Tell us your thoughts on our proposed priorities for the local board area in 2022/2023 – have we got it right?**  
Other

**Tell us why:** I'd like to see vaccine passes removed from any facilities immediately. I'd like to see more activities for children that any person can attend regardless of health choices. My family cannot do anything Council run currently.

## 6. What is important to you?

**Do you have feedback on any other issues, including:**

- Local board decision-making over local community services (page 53 in the consultation document).
- Tūpuna Maunga Authority Operational Plan 2022/2023 (page 53 in the consultation document).
- Changes to fees and charges (page 53 in the consultation document).

Or is there anything further you would like to give feedback on?

Vaccine passes are not the answer to covid. Please be inclusive of all Aucklanders, for my children's sake.

## Important privacy information

The personal information that you provide in this form will be held and protected by Auckland Council in accordance with our privacy policy (available at [aucklandcouncil.govt.nz/privacy](https://aucklandcouncil.govt.nz/privacy) and at our libraries and service centres) and with the Privacy Act 1993. The privacy policy explains how we can use and share your personal information in relation to any interaction you have with the council, and how you can access and correct that information. You should familiarise yourself with this policy before submitting this form.



# Annual budget 2022/2023

**Note:** *this version of the feedback form has been created for the purpose of publishing submissions. As such, contact and demographic information has been removed and handwritten submissions have been transcribed.*

## Submitter details

Organisation (if applicable):

---

Your local board: Papakura

---

## Your feedback

### 1. Climate action targeted rate

To meet our climate ambitions, we must reduce transport emissions in Auckland by 64 per cent by 2030. To address the climate emergency and contribute to this climate goal, we are proposing spending an additional \$1.045 billion (including government funding and other sources) over the next 10 years on a series of targeted actions to reduce emissions and support adaptation. This includes:

- improving transport choice for over one million Aucklanders who will be living within 500 meters of new or improved bus services
- moving to low-emission ferry services
- increasing provision for walking and cycling, and
- increasing tree canopy cover in communities that need it most.

We propose introducing a climate action targeted rate (separate from general rates) to pay for \$574 million of this over the next 10 years. We estimate the targeted rate to be about \$1.12 per week (about \$58 a year) for the median value residential property.

**What do you think of this proposal?** Do not support

**Tell us why:** Why is there not a balance? While Auckland Council is ready to increase rates, why is there no mention for rate payers who are doing their bit for climate change? - rate payers who have installed solar panels, rate payers who have installed rainwater harvest, rate payers who have planted trees? Why are these rate payers also being taxed? Why is there not a rebate scheme for rate payers who have installed solar panels/rainwater harvest etc.?? \$58/- a year is a substantial increase when a household are only able to save \$20/- a year with all the necessary outgoings...

### 2. Managing on-going budget pressures

Due to on-going impacts of COVID-19 on our revenue, and growing inflationary pressure, we are forecasting a budget shortfall of \$85 million for 2022/2023 compared to what was budgeted for in the 10-year Budget 2021-2031. Some of the budget pressures would be ongoing.

We plan to use a range of levers to manage next year's, and on-going, budget pressures, including:

- using the Government's Better Off support package funding
- changing the timing of some capital spending
- implementing cost reductions in the form of efficiency savings and potential reduction in some services

- keeping the previously agreed general rates increase of 3.5 per cent for 2022/2023
- considering the sale or long-term lease of additional non-strategic assets as required.

**What do you think of our proposal to manage on-going budget pressures?** Support

**Tell us why:**

### 3. Prioritising operating spending

We need to prioritise operating spending to help manage on-going budget pressures. We have proposed a set of criteria to be used when making decisions about cost reductions, including those that could reduce, stop or change some services.

**What do you think about how we propose to choose which services to reduce, stop or change?** Support

**Tell us why:**

### 4. Standardising waste management

#### Question A

Over the next three years we are moving to standardise waste services and charges across Auckland. Currently, some of Auckland pays for rubbish collections on their rates bill, and other parts of Auckland buy bin tags or bags to get their rubbish collected.

We are proposing a move to a region-wide rates funded refuse collection service with a choice of three bin sizes to accommodate different household needs, as this is the most cost-effective, equitable and climate friendly option to achieve waste minimisation outcomes.

This proposal is instead of the current Auckland Waste Management and Minimisation Plan approach to move to a region-wide pay-as-you-throw (PAYT) system (e.g. tags and bags).

**What do you think about our proposal to move from a planned region-wide PAYT system to a region-wide rates-funded rubbish collection system?** Other

**Tell us why:** I support the PAYT for whole of Auckland region as this puts the responsibility back on rate payer. It also helps the rate payer to make decisions at supermarket. Also PAYT gives flexibility for families- single to being a couple to being a family with kids to couple again. With rates funded system- how is family growing/decreasing managed? why should a family of 2 pay same as family of 4??

#### Question B

In addition to how we fund region-wide kerbside rubbish collection, we are also proposing to standardise waste management services and charges across Auckland.

This includes standardising which properties can opt out of council waste services and charges.

**What do you think about these proposals?**

**Standardise the opt-out rules for residential multi-unit developments (10 or more units)** Support

**Standardise the opt-out rules for residential and lifestyle properties with between two and nine units** Support

**Standardise the opt-out rules for non-residential properties** Support

**Apply a minimum base charge to every separately used or inhabited part of a property** Support

**Tell us why:**



## 5. Local Boards

### Papakura Local Board

**Tell us your thoughts on our proposed priorities for the local board area in 2022/2023 – have we got it right? I support most priorities**

**Tell us why:** Priority missing very important aspect- Hospital- with all the houses being built- there is no new Hospital built in the area to assist existing hospital for South....

## 6. What is important to you?

**Do you have feedback on any other issues, including:**

- Local board decision-making over local community services (page 53 in the consultation document).
- Tūpuna Maunga Authority Operational Plan 2022/2023 (page 53 in the consultation document).
- Changes to fees and charges (page 53 in the consultation document).

Or is there anything further you would like to give feedback on?

1. Hospital 2. better access to existing travel hub- train and bus station. 3. some sort of subsidy via rates for rate payers who wish to install solar panels, rain water harvest in their properties. 4. Auckland council arborist to open their doors to rate payers who wish to plan NZ native trees, plants, shrubs on their property....

## Important privacy information

The personal information that you provide in this form will be held and protected by Auckland Council in accordance with our privacy policy (available at [aucklandcouncil.govt.nz/privacy](https://aucklandcouncil.govt.nz/privacy) and at our libraries and service centres) and with the Privacy Act 1993. The privacy policy explains how we can use and share your personal information in relation to any interaction you have with the council, and how you can access and correct that information. You should familiarise yourself with this policy before submitting this form.



# 1518



# Annual budget 2022/2023

**Note:** *this version of the feedback form has been created for the purpose of publishing submissions. As such, contact and demographic information has been removed and handwritten submissions have been transcribed.*

## Submitter details

Organisation (if applicable):

---

Your local board: Papakura

---

## Your feedback

### 1. Climate action targeted rate

To meet our climate ambitions, we must reduce transport emissions in Auckland by 64 per cent by 2030. To address the climate emergency and contribute to this climate goal, we are proposing spending an additional \$1.045 billion (including government funding and other sources) over the next 10 years on a series of targeted actions to reduce emissions and support adaptation. This includes:

- improving transport choice for over one million Aucklanders who will be living within 500 meters of new or improved bus services
- moving to low-emission ferry services
- increasing provision for walking and cycling, and
- increasing tree canopy cover in communities that need it most.

We propose introducing a climate action targeted rate (separate from general rates) to pay for \$574 million of this over the next 10 years. We estimate the targeted rate to be about \$1.12 per week (about \$58 a year) for the median value residential property.

**What do you think of this proposal?** Support

**Tell us why:** More cycling walking and public transport

### 2. Managing on-going budget pressures

Due to on-going impacts of COVID-19 on our revenue, and growing inflationary pressure, we are forecasting a budget shortfall of \$85 million for 2022/2023 compared to what was budgeted for in the 10-year Budget 2021-2031. Some of the budget pressures would be ongoing.

We plan to use a range of levers to manage next year's, and on-going, budget pressures, including:

- using the Government's Better Off support package funding
- changing the timing of some capital spending
- implementing cost reductions in the form of efficiency savings and potential reduction in some services
- keeping the previously agreed general rates increase of 3.5 per cent for 2022/2023
- considering the sale or long-term lease of additional non-strategic assets as required.

**What do you think of our proposal to manage on-going budget pressures?**

**Tell us why:** Bring climate change work forward

### 3. Prioritising operating spending

We need to prioritise operating spending to help manage on-going budget pressures. We have proposed a set of criteria to be used when making decisions about cost reductions, including those that could reduce, stop or change some services.

**What do you think about how we propose to choose which services to reduce, stop or change?** Do not support

**Tell us why:** Climate change, climate change etc

### 4. Standardising waste management

#### Question A

Over the next three years we are moving to standardise waste services and charges across Auckland. Currently, some of Auckland pays for rubbish collections on their rates bill, and other parts of Auckland buy bin tags or bags to get their rubbish collected.

We are proposing a move to a region-wide rates funded refuse collection service with a choice of three bin sizes to accommodate different household needs, as this is the most cost-effective, equitable and climate friendly option to achieve waste minimisation outcomes.

This proposal is instead of the current Auckland Waste Management and Minimisation Plan approach to move to a region-wide pay-as-you-throw (PAYT) system (e.g. tags and bags).

**What do you think about our proposal to move from a planned region-wide PAYT system to a region-wide rates-funded rubbish collection system?** Do not support (prefer PAYT system)

**Tell us why:** With a food scraps collection everywhere

#### Question B

In addition to how we fund region-wide kerbside rubbish collection, we are also proposing to standardise waste management services and charges across Auckland.

This includes standardising which properties can opt out of council waste services and charges.

**What do you think about these proposals?**

**Standardise the opt-out rules for residential multi-unit developments (10 or more units)** I don't know

**Standardise the opt-out rules for residential and lifestyle properties with between two and nine units** I don't know

**Standardise the opt-out rules for non-residential properties** I don't know

**Apply a minimum base charge to every separately used or inhabited part of a property** I don't know

**Tell us why:**

### 5. Local Boards

#### Papakura Local Board

**Tell us your thoughts on our proposed priorities for the local board area in 2022/2023 – have we got it right? I do not support most priorities**

**Tell us why:** Climate change is the most important thing. Cycling walking and trains to town and school for all. Get rid of diesel buses in papKura

## 6. What is important to you?

**Do you have feedback on any other issues, including:**

- Local board decision-making over local community services (page 53 in the consultation document).
- Tūpuna Maunga Authority Operational Plan 2022/2023 (page 53 in the consultation document).
- Changes to fees and charges (page 53 in the consultation document).

Or is there anything further you would like to give feedback on?

### Important privacy information

The personal information that you provide in this form will be held and protected by Auckland Council in accordance with our privacy policy (available at [aucklandcouncil.govt.nz/privacy](https://aucklandcouncil.govt.nz/privacy) and at our libraries and service centres) and with the Privacy Act 1993. The privacy policy explains how we can use and share your personal information in relation to any interaction you have with the council, and how you can access and correct that information. You should familiarise yourself with this policy before submitting this form.



# 1565



# Annual budget 2022/2023

**Note:** *this version of the feedback form has been created for the purpose of publishing submissions. As such, contact and demographic information has been removed and handwritten submissions have been transcribed.*

## Submitter details

Organisation (if applicable):

---

Your local board: Papakura

---

## Your feedback

### 1. Climate action targeted rate

To meet our climate ambitions, we must reduce transport emissions in Auckland by 64 per cent by 2030. To address the climate emergency and contribute to this climate goal, we are proposing spending an additional \$1.045 billion (including government funding and other sources) over the next 10 years on a series of targeted actions to reduce emissions and support adaptation. This includes:

- improving transport choice for over one million Aucklanders who will be living within 500 meters of new or improved bus services
- moving to low-emission ferry services
- increasing provision for walking and cycling, and
- increasing tree canopy cover in communities that need it most.

We propose introducing a climate action targeted rate (separate from general rates) to pay for \$574 million of this over the next 10 years. We estimate the targeted rate to be about \$1.12 per week (about \$58 a year) for the median value residential property.

**What do you think of this proposal?** Do not support

**Tell us why:** The present inflation rates and increases in household expenses is high enough for now.

### 2. Managing on-going budget pressures

Due to on-going impacts of COVID-19 on our revenue, and growing inflationary pressure, we are forecasting a budget shortfall of \$85 million for 2022/2023 compared to what was budgeted for in the 10-year Budget 2021-2031. Some of the budget pressures would be ongoing.

We plan to use a range of levers to manage next year's, and on-going, budget pressures, including:

- using the Government's Better Off support package funding
- changing the timing of some capital spending
- implementing cost reductions in the form of efficiency savings and potential reduction in some services
- keeping the previously agreed general rates increase of 3.5 per cent for 2022/2023
- considering the sale or long-term lease of additional non-strategic assets as required.

**What do you think of our proposal to manage on-going budget pressures?** Support

Tell us why:

### 3. Prioritising operating spending

We need to prioritise operating spending to help manage on-going budget pressures. We have proposed a set of criteria to be used when making decisions about cost reductions, including those that could reduce, stop or change some services.

**What do you think about how we propose to choose which services to reduce, stop or change? Support**

Tell us why:

### 4. Standardising waste management

#### Question A

Over the next three years we are moving to standardise waste services and charges across Auckland. Currently, some of Auckland pays for rubbish collections on their rates bill, and other parts of Auckland buy bin tags or bags to get their rubbish collected.

We are proposing a move to a region-wide rates funded refuse collection service with a choice of three bin sizes to accommodate different household needs, as this is the most cost-effective, equitable and climate friendly option to achieve waste minimisation outcomes.

This proposal is instead of the current Auckland Waste Management and Minimisation Plan approach to move to a region-wide pay-as-you-throw (PAYT) system (e.g. tags and bags).

**What do you think about our proposal to move from a planned region-wide PAYT system to a region-wide rates-funded rubbish collection system? Do not support (prefer PAYT system)**

**Tell us why:** I currently spend around \$40 a year as I do recycle and reuse. As a single income household I cannot afford higher rates.

#### Question B

In addition to how we fund region-wide kerbside rubbish collection, we are also proposing to standardise waste management services and charges across Auckland.

This includes standardising which properties can opt out of council waste services and charges.

**What do you think about these proposals?**

**Standardise the opt-out rules for residential multi-unit developments (10 or more units)** Do not support

**Standardise the opt-out rules for residential and lifestyle properties with between two and nine units** Do not support

**Standardise the opt-out rules for non-residential properties** Do not support

**Apply a minimum base charge to every separately used or inhabited part of a property** I don't know

Tell us why:

### 5. Local Boards

#### Papakura Local Board

**Tell us your thoughts on our proposed priorities for the local board area in 2022/2023 – have we got it right? I support most priorities**

**Tell us why:** Whr are the priorities for single over 50s homes....

## 6. What is important to you?

**Do you have feedback on any other issues, including:**

- Local board decision-making over local community services (page 53 in the consultation document).
- Tūpuna Maunga Authority Operational Plan 2022/2023 (page 53 in the consultation document).
- Changes to fees and charges (page 53 in the consultation document).

Or is there anything further you would like to give feedback on?

### Important privacy information

The personal information that you provide in this form will be held and protected by Auckland Council in accordance with our privacy policy (available at [aucklandcouncil.govt.nz/privacy](https://aucklandcouncil.govt.nz/privacy) and at our libraries and service centres) and with the Privacy Act 1993. The privacy policy explains how we can use and share your personal information in relation to any interaction you have with the council, and how you can access and correct that information. You should familiarise yourself with this policy before submitting this form.



# 1583



# Annual budget 2022/2023

**Note:** *this version of the feedback form has been created for the purpose of publishing submissions. As such, contact and demographic information has been removed and handwritten submissions have been transcribed.*

## Submitter details

Organisation (if applicable):

---

Your local board: Papakura

---

## Your feedback

### 1. Climate action targeted rate

To meet our climate ambitions, we must reduce transport emissions in Auckland by 64 per cent by 2030. To address the climate emergency and contribute to this climate goal, we are proposing spending an additional \$1.045 billion (including government funding and other sources) over the next 10 years on a series of targeted actions to reduce emissions and support adaptation. This includes:

- improving transport choice for over one million Aucklanders who will be living within 500 meters of new or improved bus services
- moving to low-emission ferry services
- increasing provision for walking and cycling, and
- increasing tree canopy cover in communities that need it most.

We propose introducing a climate action targeted rate (separate from general rates) to pay for \$574 million of this over the next 10 years. We estimate the targeted rate to be about \$1.12 per week (about \$58 a year) for the median value residential property.

**What do you think of this proposal?** Do not support

**Tell us why:**

### 2. Managing on-going budget pressures

Due to on-going impacts of COVID-19 on our revenue, and growing inflationary pressure, we are forecasting a budget shortfall of \$85 million for 2022/2023 compared to what was budgeted for in the 10-year Budget 2021-2031. Some of the budget pressures would be ongoing.

We plan to use a range of levers to manage next year's, and on-going, budget pressures, including:

- using the Government's Better Off support package funding
- changing the timing of some capital spending
- implementing cost reductions in the form of efficiency savings and potential reduction in some services
- keeping the previously agreed general rates increase of 3.5 per cent for 2022/2023
- considering the sale or long-term lease of additional non-strategic assets as required.

**What do you think of our proposal to manage on-going budget pressures?** Support



Tell us why:

### 3. Prioritising operating spending

We need to prioritise operating spending to help manage on-going budget pressures. We have proposed a set of criteria to be used when making decisions about cost reductions, including those that could reduce, stop or change some services.

**What do you think about how we propose to choose which services to reduce, stop or change? Support**

Tell us why:

### 4. Standardising waste management

#### Question A

Over the next three years we are moving to standardise waste services and charges across Auckland. Currently, some of Auckland pays for rubbish collections on their rates bill, and other parts of Auckland buy bin tags or bags to get their rubbish collected.

We are proposing a move to a region-wide rates funded refuse collection service with a choice of three bin sizes to accommodate different household needs, as this is the most cost-effective, equitable and climate friendly option to achieve waste minimisation outcomes.

This proposal is instead of the current Auckland Waste Management and Minimisation Plan approach to move to a region-wide pay-as-you-throw (PAYT) system (e.g. tags and bags).

**What do you think about our proposal to move from a planned region-wide PAYT system to a region-wide rates-funded rubbish collection system? Support (prefer rates-funded system)**

Tell us why:

#### Question B

In addition to how we fund region-wide kerbside rubbish collection, we are also proposing to standardise waste management services and charges across Auckland.

This includes standardising which properties can opt out of council waste services and charges.

**What do you think about these proposals?**

**Standardise the opt-out rules for residential multi-unit developments (10 or more units)** Support

**Standardise the opt-out rules for residential and lifestyle properties with between two and nine units** Support

**Standardise the opt-out rules for non-residential properties** Support

**Apply a minimum base charge to every separately used or inhabited part of a property** Do not support

Tell us why:

### 5. Local Boards

#### Papakura Local Board

**Tell us your thoughts on our proposed priorities for the local board area in 2022/2023 – have we got it right? I support most priorities**

**Tell us why:** No good implementing anything until motocross bikes are banned and enforced no good nice areas to dangerous to visit

## 6. What is important to you?

**Do you have feedback on any other issues, including:**

- Local board decision-making over local community services (page 53 in the consultation document).
- Tūpuna Maunga Authority Operational Plan 2022/2023 (page 53 in the consultation document).
- Changes to fees and charges (page 53 in the consultation document).

Or is there anything further you would like to give feedback on?

### Important privacy information

The personal information that you provide in this form will be held and protected by Auckland Council in accordance with our privacy policy (available at [aucklandcouncil.govt.nz/privacy](https://aucklandcouncil.govt.nz/privacy) and at our libraries and service centres) and with the Privacy Act 1993. The privacy policy explains how we can use and share your personal information in relation to any interaction you have with the council, and how you can access and correct that information. You should familiarise yourself with this policy before submitting this form.



# 1596



# Annual budget 2022/2023

**Note:** *this version of the feedback form has been created for the purpose of publishing submissions. As such, contact and demographic information has been removed and handwritten submissions have been transcribed.*

## Submitter details

**Organisation (if applicable):**

---

**Your local board:** Papakura

---

## Your feedback

### 1. Climate action targeted rate

To meet our climate ambitions, we must reduce transport emissions in Auckland by 64 per cent by 2030. To address the climate emergency and contribute to this climate goal, we are proposing spending an additional \$1.045 billion (including government funding and other sources) over the next 10 years on a series of targeted actions to reduce emissions and support adaptation. This includes:

- improving transport choice for over one million Aucklanders who will be living within 500 meters of new or improved bus services
- moving to low-emission ferry services
- increasing provision for walking and cycling, and
- increasing tree canopy cover in communities that need it most.

We propose introducing a climate action targeted rate (separate from general rates) to pay for \$574 million of this over the next 10 years. We estimate the targeted rate to be about \$1.12 per week (about \$58 a year) for the median value residential property.

**What do you think of this proposal?** Do not support

**Tell us why:** Need to go electric trains, underground trains. Build for the long term, not cut down trees for more roads then try replanting the dam trees. No more buses!

### 2. Managing on-going budget pressures

Due to on-going impacts of COVID-19 on our revenue, and growing inflationary pressure, we are forecasting a budget shortfall of \$85 million for 2022/2023 compared to what was budgeted for in the 10-year Budget 2021-2031. Some of the budget pressures would be ongoing.

We plan to use a range of levers to manage next year's, and on-going, budget pressures, including:

- using the Government's Better Off support package funding
- changing the timing of some capital spending
- implementing cost reductions in the form of efficiency savings and potential reduction in some services
- keeping the previously agreed general rates increase of 3.5 per cent for 2022/2023
- considering the sale or long-term lease of additional non-strategic assets as required.

**What do you think of our proposal to manage on-going budget pressures?** Do not support

**Tell us why:** No more selling assets, cut costs instead.

### 3. Prioritising operating spending

We need to prioritise operating spending to help manage on-going budget pressures. We have proposed a set of criteria to be used when making decisions about cost reductions, including those that could reduce, stop or change some services.

**What do you think about how we propose to choose which services to reduce, stop or change?** Other

**Tell us why:**

### 4. Standardising waste management

#### Question A

Over the next three years we are moving to standardise waste services and charges across Auckland. Currently, some of Auckland pays for rubbish collections on their rates bill, and other parts of Auckland buy bin tags or bags to get their rubbish collected.

We are proposing a move to a region-wide rates funded refuse collection service with a choice of three bin sizes to accommodate different household needs, as this is the most cost-effective, equitable and climate friendly option to achieve waste minimisation outcomes.

This proposal is instead of the current Auckland Waste Management and Minimisation Plan approach to move to a region-wide pay-as-you-throw (PAYT) system (e.g. tags and bags).

**What do you think about our proposal to move from a planned region-wide PAYT system to a region-wide rates-funded rubbish collection system?** Support (prefer rates-funded system)

**Tell us why:** In tags = more plastic waste, but pay as you go also encourages people to waste less. Offer more recycling options and educate people about how to recycle properly

#### Question B

In addition to how we fund region-wide kerbside rubbish collection, we are also proposing to standardise waste management services and charges across Auckland.

This includes standardising which properties can opt out of council waste services and charges.

**What do you think about these proposals?**

**Standardise the opt-out rules for residential multi-unit developments (10 or more units)** Do not support

**Standardise the opt-out rules for residential and lifestyle properties with between two and nine units** Do not support

**Standardise the opt-out rules for non-residential properties** Do not support

**Apply a minimum base charge to every separately used or inhabited part of a property** Support

**Tell us why:**

### 5. Local Boards

#### Papakura Local Board

**Tell us your thoughts on our proposed priorities for the local board area in 2022/2023 – have we got it right? I support all priorities**

**Tell us why:** Papakura is more people focused than Howick /Pakuranga.

## 6. What is important to you?

**Do you have feedback on any other issues, including:**

- Local board decision-making over local community services (page 53 in the consultation document).
- Tūpuna Maunga Authority Operational Plan 2022/2023 (page 53 in the consultation document).
- Changes to fees and charges (page 53 in the consultation document).

Or is there anything further you would like to give feedback on?

Please stop 3 waters!

## Important privacy information

The personal information that you provide in this form will be held and protected by Auckland Council in accordance with our privacy policy (available at [aucklandcouncil.govt.nz/privacy](https://aucklandcouncil.govt.nz/privacy) and at our libraries and service centres) and with the Privacy Act 1993. The privacy policy explains how we can use and share your personal information in relation to any interaction you have with the council, and how you can access and correct that information. You should familiarise yourself with this policy before submitting this form.



# 1623



# Annual budget 2022/2023

**Note:** *this version of the feedback form has been created for the purpose of publishing submissions. As such, contact and demographic information has been removed and handwritten submissions have been transcribed.*

## Submitter details

Organisation (if applicable):

---

Your local board: Papakura

---

## Your feedback

### 1. Climate action targeted rate

To meet our climate ambitions, we must reduce transport emissions in Auckland by 64 per cent by 2030. To address the climate emergency and contribute to this climate goal, we are proposing spending an additional \$1.045 billion (including government funding and other sources) over the next 10 years on a series of targeted actions to reduce emissions and support adaptation. This includes:

- improving transport choice for over one million Aucklanders who will be living within 500 meters of new or improved bus services
- moving to low-emission ferry services
- increasing provision for walking and cycling, and
- increasing tree canopy cover in communities that need it most.

We propose introducing a climate action targeted rate (separate from general rates) to pay for \$574 million of this over the next 10 years. We estimate the targeted rate to be about \$1.12 per week (about \$58 a year) for the median value residential property.

**What do you think of this proposal?** I don't know

**Tell us why:** I support reducing emissions, however I wonder if it will make any difference when most dairy farmers aren't on board with changing how they do things.

### 2. Managing on-going budget pressures

Due to on-going impacts of COVID-19 on our revenue, and growing inflationary pressure, we are forecasting a budget shortfall of \$85 million for 2022/2023 compared to what was budgeted for in the 10-year Budget 2021-2031. Some of the budget pressures would be ongoing.

We plan to use a range of levers to manage next year's, and on-going, budget pressures, including:

- using the Government's Better Off support package funding
- changing the timing of some capital spending
- implementing cost reductions in the form of efficiency savings and potential reduction in some services
- keeping the previously agreed general rates increase of 3.5 per cent for 2022/2023
- considering the sale or long-term lease of additional non-strategic assets as required.

**What do you think of our proposal to manage on-going budget pressures?** Do not support

**Tell us why:** I don't support selling off assets.

### 3. Prioritising operating spending

We need to prioritise operating spending to help manage on-going budget pressures. We have proposed a set of criteria to be used when making decisions about cost reductions, including those that could reduce, stop or change some services.

**What do you think about how we propose to choose which services to reduce, stop or change?** I don't know

**Tell us why:** I need more information to make an informed decision.

### 4. Standardising waste management

#### Question A

Over the next three years we are moving to standardise waste services and charges across Auckland. Currently, some of Auckland pays for rubbish collections on their rates bill, and other parts of Auckland buy bin tags or bags to get their rubbish collected.

We are proposing a move to a region-wide rates funded refuse collection service with a choice of three bin sizes to accommodate different household needs, as this is the most cost-effective, equitable and climate friendly option to achieve waste minimisation outcomes.

This proposal is instead of the current Auckland Waste Management and Minimisation Plan approach to move to a region-wide pay-as-you-throw (PAYT) system (e.g. tags and bags).

**What do you think about our proposal to move from a planned region-wide PAYT system to a region-wide rates-funded rubbish collection system?** Support (prefer rates-funded system)

**Tell us why:** It is more convenient than having to remember to buy bin tags, write on them, and then attach them to bins.

#### Question B

In addition to how we fund region-wide kerbside rubbish collection, we are also proposing to standardise waste management services and charges across Auckland.

This includes standardising which properties can opt out of council waste services and charges.

**What do you think about these proposals?**

**Standardise the opt-out rules for residential multi-unit developments (10 or more units)** I don't know

**Standardise the opt-out rules for residential and lifestyle properties with between two and nine units** I don't know

**Standardise the opt-out rules for non-residential properties** I don't know

**Apply a minimum base charge to every separately used or inhabited part of a property** I don't know

**Tell us why:**

### 5. Local Boards

#### Papakura Local Board

**Tell us your thoughts on our proposed priorities for the local board area in 2022/2023 – have we got it right? I don't know**

**Tell us why:** Very vague statements - I don't have enough information to make an informed decision. I think the issue of reducing crime in Papakura is paramount and I support projects that will aid this.

## 6. What is important to you?

**Do you have feedback on any other issues, including:**

- Local board decision-making over local community services (page 53 in the consultation document).
- Tūpuna Maunga Authority Operational Plan 2022/2023 (page 53 in the consultation document).
- Changes to fees and charges (page 53 in the consultation document).

Or is there anything further you would like to give feedback on?

## Important privacy information

The personal information that you provide in this form will be held and protected by Auckland Council in accordance with our privacy policy (available at [aucklandcouncil.govt.nz/privacy](https://aucklandcouncil.govt.nz/privacy) and at our libraries and service centres) and with the Privacy Act 1993. The privacy policy explains how we can use and share your personal information in relation to any interaction you have with the council, and how you can access and correct that information. You should familiarise yourself with this policy before submitting this form.





# 1625



# Annual budget 2022/2023

**Note:** *this version of the feedback form has been created for the purpose of publishing submissions. As such, contact and demographic information has been removed and handwritten submissions have been transcribed.*

## Submitter details

Organisation (if applicable):

---

Your local board: Papakura

---

## Your feedback

### 1. Climate action targeted rate

To meet our climate ambitions, we must reduce transport emissions in Auckland by 64 per cent by 2030. To address the climate emergency and contribute to this climate goal, we are proposing spending an additional \$1.045 billion (including government funding and other sources) over the next 10 years on a series of targeted actions to reduce emissions and support adaptation. This includes:

- improving transport choice for over one million Aucklanders who will be living within 500 meters of new or improved bus services
- moving to low-emission ferry services
- increasing provision for walking and cycling, and
- increasing tree canopy cover in communities that need it most.

We propose introducing a climate action targeted rate (separate from general rates) to pay for \$574 million of this over the next 10 years. We estimate the targeted rate to be about \$1.12 per week (about \$58 a year) for the median value residential property.

**What do you think of this proposal?** Do not support

**Tell us why:** Too much money going into this when it could be used elsewhere

### 2. Managing on-going budget pressures

Due to on-going impacts of COVID-19 on our revenue, and growing inflationary pressure, we are forecasting a budget shortfall of \$85 million for 2022/2023 compared to what was budgeted for in the 10-year Budget 2021-2031. Some of the budget pressures would be ongoing.

We plan to use a range of levers to manage next year's, and on-going, budget pressures, including:

- using the Government's Better Off support package funding
- changing the timing of some capital spending
- implementing cost reductions in the form of efficiency savings and potential reduction in some services
- keeping the previously agreed general rates increase of 3.5 per cent for 2022/2023
- considering the sale or long-term lease of additional non-strategic assets as required.

**What do you think of our proposal to manage on-going budget pressures?** I don't know

**Tell us why:** Unsure of the plans

### 3. Prioritising operating spending

We need to prioritise operating spending to help manage on-going budget pressures. We have proposed a set of criteria to be used when making decisions about cost reductions, including those that could reduce, stop or change some services.

**What do you think about how we propose to choose which services to reduce, stop or change?** I don't know

**Tell us why:** Unsure if it will work

### 4. Standardising waste management

#### Question A

Over the next three years we are moving to standardise waste services and charges across Auckland. Currently, some of Auckland pays for rubbish collections on their rates bill, and other parts of Auckland buy bin tags or bags to get their rubbish collected.

We are proposing a move to a region-wide rates funded refuse collection service with a choice of three bin sizes to accommodate different household needs, as this is the most cost-effective, equitable and climate friendly option to achieve waste minimisation outcomes.

This proposal is instead of the current Auckland Waste Management and Minimisation Plan approach to move to a region-wide pay-as-you-throw (PAYT) system (e.g. tags and bags).

**What do you think about our proposal to move from a planned region-wide PAYT system to a region-wide rates-funded rubbish collection system?** Do not support (prefer PAYT system)

**Tell us why:** Renters will have a hard time trying to get bigger bins when needed as landlords wont want it to effect their rates and paying more for a bigger bin

#### Question B

In addition to how we fund region-wide kerbside rubbish collection, we are also proposing to standardise waste management services and charges across Auckland.

This includes standardising which properties can opt out of council waste services and charges.

**What do you think about these proposals?**

**Standardise the opt-out rules for residential multi-unit developments (10 or more units)** I don't know

**Standardise the opt-out rules for residential and lifestyle properties with between two and nine units** I don't know

**Standardise the opt-out rules for non-residential properties** I don't know

**Apply a minimum base charge to every separately used or inhabited part of a property** Do not support

**Tell us why:**

### 5. Local Boards

#### Papakura Local Board

**Tell us your thoughts on our proposed priorities for the local board area in 2022/2023 – have we got it right? I support all priorities**

**Tell us why:** All seem to invlove the community and thats what we need

## 6. What is important to you?

**Do you have feedback on any other issues, including:**

- Local board decision-making over local community services (page 53 in the consultation document).
- Tūpuna Maunga Authority Operational Plan 2022/2023 (page 53 in the consultation document).
- Changes to fees and charges (page 53 in the consultation document).

Or is there anything further you would like to give feedback on?

### Important privacy information

The personal information that you provide in this form will be held and protected by Auckland Council in accordance with our privacy policy (available at [aucklandcouncil.govt.nz/privacy](https://aucklandcouncil.govt.nz/privacy) and at our libraries and service centres) and with the Privacy Act 1993. The privacy policy explains how we can use and share your personal information in relation to any interaction you have with the council, and how you can access and correct that information. You should familiarise yourself with this policy before submitting this form.



# 1644



# Annual budget 2022/2023

**Note:** *this version of the feedback form has been created for the purpose of publishing submissions. As such, contact and demographic information has been removed and handwritten submissions have been transcribed.*

## Submitter details

Organisation (if applicable):

---

Your local board: Papakura

---

## Your feedback

### 1. Climate action targeted rate

To meet our climate ambitions, we must reduce transport emissions in Auckland by 64 per cent by 2030. To address the climate emergency and contribute to this climate goal, we are proposing spending an additional \$1.045 billion (including government funding and other sources) over the next 10 years on a series of targeted actions to reduce emissions and support adaptation. This includes:

- improving transport choice for over one million Aucklanders who will be living within 500 meters of new or improved bus services
- moving to low-emission ferry services
- increasing provision for walking and cycling, and
- increasing tree canopy cover in communities that need it most.

We propose introducing a climate action targeted rate (separate from general rates) to pay for \$574 million of this over the next 10 years. We estimate the targeted rate to be about \$1.12 per week (about \$58 a year) for the median value residential property.

**What do you think of this proposal?**

**Tell us why:**

### 2. Managing on-going budget pressures

Due to on-going impacts of COVID-19 on our revenue, and growing inflationary pressure, we are forecasting a budget shortfall of \$85 million for 2022/2023 compared to what was budgeted for in the 10-year Budget 2021-2031. Some of the budget pressures would be ongoing.

We plan to use a range of levers to manage next year's, and on-going, budget pressures, including:

- using the Government's Better Off support package funding
- changing the timing of some capital spending
- implementing cost reductions in the form of efficiency savings and potential reduction in some services
- keeping the previously agreed general rates increase of 3.5 per cent for 2022/2023
- considering the sale or long-term lease of additional non-strategic assets as required.

**What do you think of our proposal to manage on-going budget pressures?**

**Tell us why:**

### 3. Prioritising operating spending

We need to prioritise operating spending to help manage on-going budget pressures. We have proposed a set of criteria to be used when making decisions about cost reductions, including those that could reduce, stop or change some services.

**What do you think about how we propose to choose which services to reduce, stop or change?**

**Tell us why:**

### 4. Standardising waste management

#### Question A

Over the next three years we are moving to standardise waste services and charges across Auckland. Currently, some of Auckland pays for rubbish collections on their rates bill, and other parts of Auckland buy bin tags or bags to get their rubbish collected.

We are proposing a move to a region-wide rates funded refuse collection service with a choice of three bin sizes to accommodate different household needs, as this is the most cost-effective, equitable and climate friendly option to achieve waste minimisation outcomes.

This proposal is instead of the current Auckland Waste Management and Minimisation Plan approach to move to a region-wide pay-as-you-throw (PAYT) system (e.g. tags and bags).

**What do you think about our proposal to move from a planned region-wide PAYT system to a region-wide rates-funded rubbish collection system?**

**Tell us why:**

#### Question B

In addition to how we fund region-wide kerbside rubbish collection, we are also proposing to standardise waste management services and charges across Auckland.

This includes standardising which properties can opt out of council waste services and charges.

**What do you think about these proposals?**

**Standardise the opt-out rules for residential multi-unit developments (10 or more units)**

**Standardise the opt-out rules for residential and lifestyle properties with between two and nine units**

**Standardise the opt-out rules for non-residential properties**

**Apply a minimum base charge to every separately used or inhabited part of a property**

**Tell us why:**

### 5. Local Boards

### 6. What is important to you?

**Do you have feedback on any other issues, including:**

- Local board decision-making over local community services (page 53 in the consultation document).
- Tūpuna Maunga Authority Operational Plan 2022/2023 (page 53 in the consultation document).

- Changes to fees and charges (page 53 in the consultation document).

Or is there anything further you would like to give feedback on?

I support a 5.9% (the current cost of living) increase in remuneration for PSA members, as the principal of the cost of living is the minimum yearly pay increase set out in the Collective Agreement between Auckland Council and its PSA members.

## Important privacy information

The personal information that you provide in this form will be held and protected by Auckland Council in accordance with our privacy policy (available at [aucklandcouncil.govt.nz/privacy](https://aucklandcouncil.govt.nz/privacy) and at our libraries and service centres) and with the Privacy Act 1993. The privacy policy explains how we can use and share your personal information in relation to any interaction you have with the council, and how you can access and correct that information. You should familiarise yourself with this policy before submitting this form.



# 1699



# Annual budget 2022/2023

**Note:** *this version of the feedback form has been created for the purpose of publishing submissions. As such, contact and demographic information has been removed and handwritten submissions have been transcribed.*

## Submitter details

Organisation (if applicable):

---

Your local board: Papakura

---

## Your feedback

### 1. Climate action targeted rate

To meet our climate ambitions, we must reduce transport emissions in Auckland by 64 per cent by 2030. To address the climate emergency and contribute to this climate goal, we are proposing spending an additional \$1.045 billion (including government funding and other sources) over the next 10 years on a series of targeted actions to reduce emissions and support adaptation. This includes:

- improving transport choice for over one million Aucklanders who will be living within 500 meters of new or improved bus services
- moving to low-emission ferry services
- increasing provision for walking and cycling, and
- increasing tree canopy cover in communities that need it most.

We propose introducing a climate action targeted rate (separate from general rates) to pay for \$574 million of this over the next 10 years. We estimate the targeted rate to be about \$1.12 per week (about \$58 a year) for the median value residential property.

**What do you think of this proposal?** Do not support

**Tell us why:** The proposal is low impact for climate change. Better can be done for the money. Like Compulsory EV Buses. Also the majority of Aucklanders don't like buses as they don't want to be mugged, or assaulted, travel with sweaty people. Get smaller buses, most of them are empty.

### 2. Managing on-going budget pressures

Due to on-going impacts of COVID-19 on our revenue, and growing inflationary pressure, we are forecasting a budget shortfall of \$85 million for 2022/2023 compared to what was budgeted for in the 10-year Budget 2021-2031. Some of the budget pressures would be ongoing.

We plan to use a range of levers to manage next year's, and on-going, budget pressures, including:

- using the Government's Better Off support package funding
- changing the timing of some capital spending
- implementing cost reductions in the form of efficiency savings and potential reduction in some services
- keeping the previously agreed general rates increase of 3.5 per cent for 2022/2023

- considering the sale or long-term lease of additional non-strategic assets as required.

**What do you think of our proposal to manage on-going budget pressures?** Do not support

**Tell us why:** About time ACC became 3.5 more efficient. Why do the People need to suffer. Rents are going to be put up from this increase.

Stop spending money on non productive projects.

### 3. Prioritising operating spending

We need to prioritise operating spending to help manage on-going budget pressures. We have proposed a set of criteria to be used when making decisions about cost reductions, including those that could reduce, stop or change some services.

**What do you think about how we propose to choose which services to reduce, stop or change?** Do not support

**Tell us why:** It is not enough. Drastic cutbacks are required, like 10% work force reduction, 10% pay cuts of Senior management including councilors.

### 4. Standardising waste management

#### Question A

Over the next three years we are moving to standardise waste services and charges across Auckland. Currently, some of Auckland pays for rubbish collections on their rates bill, and other parts of Auckland buy bin tags or bags to get their rubbish collected.

We are proposing a move to a region-wide rates funded refuse collection service with a choice of three bin sizes to accommodate different household needs, as this is the most cost-effective, equitable and climate friendly option to achieve waste minimisation outcomes.

This proposal is instead of the current Auckland Waste Management and Minimisation Plan approach to move to a region-wide pay-as-you-throw (PAYT) system (e.g. tags and bags).

**What do you think about our proposal to move from a planned region-wide PAYT system to a region-wide rates-funded rubbish collection system?** Support (prefer rates-funded system)

**Tell us why:** About time. Why has it taken so long?

#### Question B

In addition to how we fund region-wide kerbside rubbish collection, we are also proposing to standardise waste management services and charges across Auckland.

This includes standardising which properties can opt out of council waste services and charges.

**What do you think about these proposals?**

**Standardise the opt-out rules for residential multi-unit developments (10 or more units)** Support

**Standardise the opt-out rules for residential and lifestyle properties with between two and nine units** Support

**Standardise the opt-out rules for non-residential properties** Support

**Apply a minimum base charge to every separately used or inhabited part of a property** Support

**Tell us why:**



## 5. Local Boards

### Papakura Local Board

**Tell us your thoughts on our proposed priorities for the local board area in 2022/2023 – have we got it right? I support all priorities**

**Tell us why:** Dont take our parks away.

## 6. What is important to you?

**Do you have feedback on any other issues, including:**

- Local board decision-making over local community services (page 53 in the consultation document).
- Tūpuna Maunga Authority Operational Plan 2022/2023 (page 53 in the consultation document).
- Changes to fees and charges (page 53 in the consultation document).

Or is there anything further you would like to give feedback on?

Protect our Regional Parks from being given to Maori. They are for everyone.

Do not engage Light Rail, it is a money pit. EV Buses are much better.

ACC cut backs are required. Too top heavy. Government jobs are not required to perform like commercial. They can ride on the public money.

## Important privacy information

The personal information that you provide in this form will be held and protected by Auckland Council in accordance with our privacy policy (available at [aucklandcouncil.govt.nz/privacy](https://aucklandcouncil.govt.nz/privacy) and at our libraries and service centres) and with the Privacy Act 1993. The privacy policy explains how we can use and share your personal information in relation to any interaction you have with the council, and how you can access and correct that information. You should familiarise yourself with this policy before submitting this form.



# 1789



# Annual budget 2022/2023

**Note:** *this version of the feedback form has been created for the purpose of publishing submissions. As such, contact and demographic information has been removed and handwritten submissions have been transcribed.*

## Submitter details

Organisation (if applicable):

---

Your local board: Papakura

---

## Your feedback

### 1. Climate action targeted rate

To meet our climate ambitions, we must reduce transport emissions in Auckland by 64 per cent by 2030. To address the climate emergency and contribute to this climate goal, we are proposing spending an additional \$1.045 billion (including government funding and other sources) over the next 10 years on a series of targeted actions to reduce emissions and support adaptation. This includes:

- improving transport choice for over one million Aucklanders who will be living within 500 meters of new or improved bus services
- moving to low-emission ferry services
- increasing provision for walking and cycling, and
- increasing tree canopy cover in communities that need it most.

We propose introducing a climate action targeted rate (separate from general rates) to pay for \$574 million of this over the next 10 years. We estimate the targeted rate to be about \$1.12 per week (about \$58 a year) for the median value residential property.

**What do you think of this proposal?** Other

**Tell us why:** Just increase rates by the amount required to fund the initiatives. Why account for it as a separate rate?

### 2. Managing on-going budget pressures

Due to on-going impacts of COVID-19 on our revenue, and growing inflationary pressure, we are forecasting a budget shortfall of \$85 million for 2022/2023 compared to what was budgeted for in the 10-year Budget 2021-2031. Some of the budget pressures would be ongoing.

We plan to use a range of levers to manage next year's, and on-going, budget pressures, including:

- using the Government's Better Off support package funding
- changing the timing of some capital spending
- implementing cost reductions in the form of efficiency savings and potential reduction in some services
- keeping the previously agreed general rates increase of 3.5 per cent for 2022/2023
- considering the sale or long-term lease of additional non-strategic assets as required.

**What do you think of our proposal to manage on-going budget pressures?** Support

**Tell us why:** All appear to be prudent measures.

### 3. Prioritising operating spending

We need to prioritise operating spending to help manage on-going budget pressures. We have proposed a set of criteria to be used when making decisions about cost reductions, including those that could reduce, stop or change some services.

**What do you think about how we propose to choose which services to reduce, stop or change?** Support

**Tell us why:**

### 4. Standardising waste management

#### Question A

Over the next three years we are moving to standardise waste services and charges across Auckland. Currently, some of Auckland pays for rubbish collections on their rates bill, and other parts of Auckland buy bin tags or bags to get their rubbish collected.

We are proposing a move to a region-wide rates funded refuse collection service with a choice of three bin sizes to accommodate different household needs, as this is the most cost-effective, equitable and climate friendly option to achieve waste minimisation outcomes.

This proposal is instead of the current Auckland Waste Management and Minimisation Plan approach to move to a region-wide pay-as-you-throw (PAYT) system (e.g. tags and bags).

**What do you think about our proposal to move from a planned region-wide PAYT system to a region-wide rates-funded rubbish collection system?** Do not support (prefer PAYT system)

**Tell us why:** Our family of four have a 120l PAYT bin that we pack thoroughly before putting out for kerbside collection approx once every three months. While this may not equate to waste minimisation, it does reduce the number of times the collection truck has to stop at our property by roughly 48 visits per year (and our costs by well over \$100 per year). As a former transport service provider I am aware that this represents a massive time saving for collection services each year, especially if widely adopted by households across Auckland. The cost saving incentive for this behavior would be removed if collection charges were changed to a uniform model.

#### Question B

In addition to how we fund region-wide kerbside rubbish collection, we are also proposing to standardise waste management services and charges across Auckland.

This includes standardising which properties can opt out of council waste services and charges.

**What do you think about these proposals?**

**Standardise the opt-out rules for residential multi-unit developments (10 or more units)** Support

**Standardise the opt-out rules for residential and lifestyle properties with between two and nine units** Other

**Standardise the opt-out rules for non-residential properties** Support

**Apply a minimum base charge to every separately used or inhabited part of a property** Support

**Tell us why:**

## 5. Local Boards

### Papakura Local Board

**Tell us your thoughts on our proposed priorities for the local board area in 2022/2023 – have we got it right? I support all priorities**

**Tell us why:** All listed priorities appear to be responsible ones. I would also like to see continued investment in the cycleway network within the Papakura Local Board area based upon the significant recreational usage of the recently opened cycleway over the Pahurehure Inlet.

## 6. What is important to you?

**Do you have feedback on any other issues, including:**

- Local board decision-making over local community services (page 53 in the consultation document).
- Tūpuna Maunga Authority Operational Plan 2022/2023 (page 53 in the consultation document).
- Changes to fees and charges (page 53 in the consultation document).

Or is there anything further you would like to give feedback on?

### Important privacy information

The personal information that you provide in this form will be held and protected by Auckland Council in accordance with our privacy policy (available at [aucklandcouncil.govt.nz/privacy](https://aucklandcouncil.govt.nz/privacy) and at our libraries and service centres) and with the Privacy Act 1993. The privacy policy explains how we can use and share your personal information in relation to any interaction you have with the council, and how you can access and correct that information. You should familiarise yourself with this policy before submitting this form.



# 1795



# Annual budget 2022/2023

**Note:** *this version of the feedback form has been created for the purpose of publishing submissions. As such, contact and demographic information has been removed and handwritten submissions have been transcribed.*

## Submitter details

Organisation (if applicable):

---

Your local board: Papakura

---

## Your feedback

### 1. Climate action targeted rate

To meet our climate ambitions, we must reduce transport emissions in Auckland by 64 per cent by 2030. To address the climate emergency and contribute to this climate goal, we are proposing spending an additional \$1.045 billion (including government funding and other sources) over the next 10 years on a series of targeted actions to reduce emissions and support adaptation. This includes:

- improving transport choice for over one million Aucklanders who will be living within 500 meters of new or improved bus services
- moving to low-emission ferry services
- increasing provision for walking and cycling, and
- increasing tree canopy cover in communities that need it most.

We propose introducing a climate action targeted rate (separate from general rates) to pay for \$574 million of this over the next 10 years. We estimate the targeted rate to be about \$1.12 per week (about \$58 a year) for the median value residential property.

**What do you think of this proposal?** I don't know

**Tell us why:** Unsure

### 2. Managing on-going budget pressures

Due to on-going impacts of COVID-19 on our revenue, and growing inflationary pressure, we are forecasting a budget shortfall of \$85 million for 2022/2023 compared to what was budgeted for in the 10-year Budget 2021-2031. Some of the budget pressures would be ongoing.

We plan to use a range of levers to manage next year's, and on-going, budget pressures, including:

- using the Government's Better Off support package funding
- changing the timing of some capital spending
- implementing cost reductions in the form of efficiency savings and potential reduction in some services
- keeping the previously agreed general rates increase of 3.5 per cent for 2022/2023
- considering the sale or long-term lease of additional non-strategic assets as required.

**What do you think of our proposal to manage on-going budget pressures?** Support

**Tell us why:** To support others

### 3. Prioritising operating spending

We need to prioritise operating spending to help manage on-going budget pressures. We have proposed a set of criteria to be used when making decisions about cost reductions, including those that could reduce, stop or change some services.

**What do you think about how we propose to choose which services to reduce, stop or change?** I don't know

**Tell us why:** Unsure

### 4. Standardising waste management

#### Question A

Over the next three years we are moving to standardise waste services and charges across Auckland. Currently, some of Auckland pays for rubbish collections on their rates bill, and other parts of Auckland buy bin tags or bags to get their rubbish collected.

We are proposing a move to a region-wide rates funded refuse collection service with a choice of three bin sizes to accommodate different household needs, as this is the most cost-effective, equitable and climate friendly option to achieve waste minimisation outcomes.

This proposal is instead of the current Auckland Waste Management and Minimisation Plan approach to move to a region-wide pay-as-you-throw (PAYT) system (e.g. tags and bags).

**What do you think about our proposal to move from a planned region-wide PAYT system to a region-wide rates-funded rubbish collection system?** Support (prefer rates-funded system)

**Tell us why:** I only put my rubbish bin out when it is full which is about once a month.

#### Question B

In addition to how we fund region-wide kerbside rubbish collection, we are also proposing to standardise waste management services and charges across Auckland.

This includes standardising which properties can opt out of council waste services and charges.

**What do you think about these proposals?**

**Standardise the opt-out rules for residential multi-unit developments (10 or more units)** I don't know

**Standardise the opt-out rules for residential and lifestyle properties with between two and nine units** I don't know

**Standardise the opt-out rules for non-residential properties** I don't know

**Apply a minimum base charge to every separately used or inhabited part of a property** I don't know

**Tell us why:**

### 5. Local Boards

### 6. What is important to you?

**Do you have feedback on any other issues, including:**

- Local board decision-making over local community services (page 53 in the consultation document).
- Tūpuna Maunga Authority Operational Plan 2022/2023 (page 53 in the consultation document).

- Changes to fees and charges (page 53 in the consultation document).

Or is there anything further you would like to give feedback on?

### Important privacy information

The personal information that you provide in this form will be held and protected by Auckland Council in accordance with our privacy policy (available at [aucklandcouncil.govt.nz/privacy](https://aucklandcouncil.govt.nz/privacy) and at our libraries and service centres) and with the Privacy Act 1993. The privacy policy explains how we can use and share your personal information in relation to any interaction you have with the council, and how you can access and correct that information. You should familiarise yourself with this policy before submitting this form.



# 1811



# Annual budget 2022/2023

**Note:** *this version of the feedback form has been created for the purpose of publishing submissions. As such, contact and demographic information has been removed and handwritten submissions have been transcribed.*

## Submitter details

Organisation (if applicable):

---

Your local board: Papakura

---

## Your feedback

### 1. Climate action targeted rate

To meet our climate ambitions, we must reduce transport emissions in Auckland by 64 per cent by 2030. To address the climate emergency and contribute to this climate goal, we are proposing spending an additional \$1.045 billion (including government funding and other sources) over the next 10 years on a series of targeted actions to reduce emissions and support adaptation. This includes:

- improving transport choice for over one million Aucklanders who will be living within 500 meters of new or improved bus services
- moving to low-emission ferry services
- increasing provision for walking and cycling, and
- increasing tree canopy cover in communities that need it most.

We propose introducing a climate action targeted rate (separate from general rates) to pay for \$574 million of this over the next 10 years. We estimate the targeted rate to be about \$1.12 per week (about \$58 a year) for the median value residential property.

**What do you think of this proposal?** Support

**Tell us why:**

### 2. Managing on-going budget pressures

Due to on-going impacts of COVID-19 on our revenue, and growing inflationary pressure, we are forecasting a budget shortfall of \$85 million for 2022/2023 compared to what was budgeted for in the 10-year Budget 2021-2031. Some of the budget pressures would be ongoing.

We plan to use a range of levers to manage next year's, and on-going, budget pressures, including:

- using the Government's Better Off support package funding
- changing the timing of some capital spending
- implementing cost reductions in the form of efficiency savings and potential reduction in some services
- keeping the previously agreed general rates increase of 3.5 per cent for 2022/2023
- considering the sale or long-term lease of additional non-strategic assets as required.

**What do you think of our proposal to manage on-going budget pressures?** Do not support



Tell us why:

### 3. Prioritising operating spending

We need to prioritise operating spending to help manage on-going budget pressures. We have proposed a set of criteria to be used when making decisions about cost reductions, including those that could reduce, stop or change some services.

**What do you think about how we propose to choose which services to reduce, stop or change? Support**

Tell us why:

### 4. Standardising waste management

#### Question A

Over the next three years we are moving to standardise waste services and charges across Auckland. Currently, some of Auckland pays for rubbish collections on their rates bill, and other parts of Auckland buy bin tags or bags to get their rubbish collected.

We are proposing a move to a region-wide rates funded refuse collection service with a choice of three bin sizes to accommodate different household needs, as this is the most cost-effective, equitable and climate friendly option to achieve waste minimisation outcomes.

This proposal is instead of the current Auckland Waste Management and Minimisation Plan approach to move to a region-wide pay-as-you-throw (PAYT) system (e.g. tags and bags).

**What do you think about our proposal to move from a planned region-wide PAYT system to a region-wide rates-funded rubbish collection system? Support (prefer rates-funded system)**

Tell us why:

#### Question B

In addition to how we fund region-wide kerbside rubbish collection, we are also proposing to standardise waste management services and charges across Auckland.

This includes standardising which properties can opt out of council waste services and charges.

**What do you think about these proposals?**

**Standardise the opt-out rules for residential multi-unit developments (10 or more units)** Do not support

**Standardise the opt-out rules for residential and lifestyle properties with between two and nine units** Do not support

**Standardise the opt-out rules for non-residential properties** Do not support

**Apply a minimum base charge to every separately used or inhabited part of a property** Do not support

Tell us why:

### 5. Local Boards

### 6. What is important to you?

**Do you have feedback on any other issues, including:**

- Local board decision-making over local community services (page 53 in the consultation document).
- Tūpuna Maunga Authority Operational Plan 2022/2023 (page 53 in the consultation document).

- Changes to fees and charges (page 53 in the consultation document).

Or is there anything further you would like to give feedback on?

### Important privacy information

The personal information that you provide in this form will be held and protected by Auckland Council in accordance with our privacy policy (available at [aucklandcouncil.govt.nz/privacy](https://aucklandcouncil.govt.nz/privacy) and at our libraries and service centres) and with the Privacy Act 1993. The privacy policy explains how we can use and share your personal information in relation to any interaction you have with the council, and how you can access and correct that information. You should familiarise yourself with this policy before submitting this form.



# 1861



# Annual budget 2022/2023

**Note:** *this version of the feedback form has been created for the purpose of publishing submissions. As such, contact and demographic information has been removed and handwritten submissions have been transcribed.*

## Submitter details

Organisation (if applicable):

---

Your local board: Papakura

---

## Your feedback

### 1. Climate action targeted rate

To meet our climate ambitions, we must reduce transport emissions in Auckland by 64 per cent by 2030. To address the climate emergency and contribute to this climate goal, we are proposing spending an additional \$1.045 billion (including government funding and other sources) over the next 10 years on a series of targeted actions to reduce emissions and support adaptation. This includes:

- improving transport choice for over one million Aucklanders who will be living within 500 meters of new or improved bus services
- moving to low-emission ferry services
- increasing provision for walking and cycling, and
- increasing tree canopy cover in communities that need it most.

We propose introducing a climate action targeted rate (separate from general rates) to pay for \$574 million of this over the next 10 years. We estimate the targeted rate to be about \$1.12 per week (about \$58 a year) for the median value residential property.

**What do you think of this proposal?** Do not support

**Tell us why:** Have observed that Governments put big expectations on the public, but does not lead by example

### 2. Managing on-going budget pressures

Due to on-going impacts of COVID-19 on our revenue, and growing inflationary pressure, we are forecasting a budget shortfall of \$85 million for 2022/2023 compared to what was budgeted for in the 10-year Budget 2021-2031. Some of the budget pressures would be ongoing.

We plan to use a range of levers to manage next year's, and on-going, budget pressures, including:

- using the Government's Better Off support package funding
- changing the timing of some capital spending
- implementing cost reductions in the form of efficiency savings and potential reduction in some services
- keeping the previously agreed general rates increase of 3.5 per cent for 2022/2023
- considering the sale or long-term lease of additional non-strategic assets as required.

**What do you think of our proposal to manage on-going budget pressures?** Do not support

**Tell us why:** I fear achievements will not match the cost

### 3. Prioritising operating spending

We need to prioritise operating spending to help manage on-going budget pressures. We have proposed a set of criteria to be used when making decisions about cost reductions, including those that could reduce, stop or change some services.

**What do you think about how we propose to choose which services to reduce, stop or change?** I don't know

**Tell us why:** Well as usual there probably will not be in depth consultation with the public, so what is the point

### 4. Standardising waste management

#### Question A

Over the next three years we are moving to standardise waste services and charges across Auckland. Currently, some of Auckland pays for rubbish collections on their rates bill, and other parts of Auckland buy bin tags or bags to get their rubbish collected.

We are proposing a move to a region-wide rates funded refuse collection service with a choice of three bin sizes to accommodate different household needs, as this is the most cost-effective, equitable and climate friendly option to achieve waste minimisation outcomes.

This proposal is instead of the current Auckland Waste Management and Minimisation Plan approach to move to a region-wide pay-as-you-throw (PAYT) system (e.g. tags and bags).

**What do you think about our proposal to move from a planned region-wide PAYT system to a region-wide rates-funded rubbish collection system?** Support (prefer rates-funded system)

**Tell us why:** Having observed the other system in other areas I feel the rates funded system is the most efficient

#### Question B

In addition to how we fund region-wide kerbside rubbish collection, we are also proposing to standardise waste management services and charges across Auckland.

This includes standardising which properties can opt out of council waste services and charges.

**What do you think about these proposals?**

**Standardise the opt-out rules for residential multi-unit developments (10 or more units)** Support

**Standardise the opt-out rules for residential and lifestyle properties with between two and nine units** Support

**Standardise the opt-out rules for non-residential properties** Support

**Apply a minimum base charge to every separately used or inhabited part of a property** Support

**Tell us why:**

### 5. Local Boards

#### Papakura Local Board

**Tell us your thoughts on our proposed priorities for the local board area in 2022/2023 – have we got it right? I don't know**

**Tell us why:** Concerned that proposals do not necessarily become reality

## 6. What is important to you?

**Do you have feedback on any other issues, including:**

- Local board decision-making over local community services (page 53 in the consultation document).
- Tūpuna Maunga Authority Operational Plan 2022/2023 (page 53 in the consultation document).
- Changes to fees and charges (page 53 in the consultation document).

Or is there anything further you would like to give feedback on?

### Important privacy information

The personal information that you provide in this form will be held and protected by Auckland Council in accordance with our privacy policy (available at [aucklandcouncil.govt.nz/privacy](https://aucklandcouncil.govt.nz/privacy) and at our libraries and service centres) and with the Privacy Act 1993. The privacy policy explains how we can use and share your personal information in relation to any interaction you have with the council, and how you can access and correct that information. You should familiarise yourself with this policy before submitting this form.



# 1868



# Annual budget 2022/2023

**Note:** *this version of the feedback form has been created for the purpose of publishing submissions. As such, contact and demographic information has been removed and handwritten submissions have been transcribed.*

## Submitter details

**Organisation (if applicable):**

---

**Your local board:** Papakura

---

## Your feedback

### 1. Climate action targeted rate

To meet our climate ambitions, we must reduce transport emissions in Auckland by 64 per cent by 2030. To address the climate emergency and contribute to this climate goal, we are proposing spending an additional \$1.045 billion (including government funding and other sources) over the next 10 years on a series of targeted actions to reduce emissions and support adaptation. This includes:

- improving transport choice for over one million Aucklanders who will be living within 500 meters of new or improved bus services
- moving to low-emission ferry services
- increasing provision for walking and cycling, and
- increasing tree canopy cover in communities that need it most.

We propose introducing a climate action targeted rate (separate from general rates) to pay for \$574 million of this over the next 10 years. We estimate the targeted rate to be about \$1.12 per week (about \$58 a year) for the median value residential property.

**What do you think of this proposal?** Do not support

**Tell us why:** Auckland needs more public transport infrastructure to truly achieve this long term goal. What is being proposed would not make enough differences long term.

### 2. Managing on-going budget pressures

Due to on-going impacts of COVID-19 on our revenue, and growing inflationary pressure, we are forecasting a budget shortfall of \$85 million for 2022/2023 compared to what was budgeted for in the 10-year Budget 2021-2031. Some of the budget pressures would be ongoing.

We plan to use a range of levers to manage next year's, and on-going, budget pressures, including:

- using the Government's Better Off support package funding
- changing the timing of some capital spending
- implementing cost reductions in the form of efficiency savings and potential reduction in some services
- keeping the previously agreed general rates increase of 3.5 per cent for 2022/2023
- considering the sale or long-term lease of additional non-strategic assets as required.

**What do you think of our proposal to manage on-going budget pressures? I don't know**

**Tell us why:**

### 3. Prioritising operating spending

We need to prioritise operating spending to help manage on-going budget pressures. We have proposed a set of criteria to be used when making decisions about cost reductions, including those that could reduce, stop or change some services.

**What do you think about how we propose to choose which services to reduce, stop or change? Support**

**Tell us why:**

### 4. Standardising waste management

#### Question A

Over the next three years we are moving to standardise waste services and charges across Auckland. Currently, some of Auckland pays for rubbish collections on their rates bill, and other parts of Auckland buy bin tags or bags to get their rubbish collected.

We are proposing a move to a region-wide rates funded refuse collection service with a choice of three bin sizes to accommodate different household needs, as this is the most cost-effective, equitable and climate friendly option to achieve waste minimisation outcomes.

This proposal is instead of the current Auckland Waste Management and Minimisation Plan approach to move to a region-wide pay-as-you-throw (PAYT) system (e.g. tags and bags).

**What do you think about our proposal to move from a planned region-wide PAYT system to a region-wide rates-funded rubbish collection system? Do not support (prefer PAYT system)**

**Tell us why:** This is counter intuitive to what was proposed. I live in Papakura and love that I can choose when to put out my waste bin, I am also more aware about the waste my household create, thus make changes in how I shop. Returning back to general collection will just mean more waste created as people stop caring about the waste their household is producing.

#### Question B

In addition to how we fund region-wide kerbside rubbish collection, we are also proposing to standardise waste management services and charges across Auckland.

This includes standardising which properties can opt out of council waste services and charges.

**What do you think about these proposals?**

**Standardise the opt-out rules for residential multi-unit developments (10 or more units)** I don't know

**Standardise the opt-out rules for residential and lifestyle properties with between two and nine units** Support

**Standardise the opt-out rules for non-residential properties** Do not support

**Apply a minimum base charge to every separately used or inhabited part of a property** Do not support

**Tell us why:**

## 5. Local Boards

### Papakura Local Board

**Tell us your thoughts on our proposed priorities for the local board area in 2022/2023 – have we got it right? I do not support most priorities**

**Tell us why:** We need to build more infrastructure as Papakura grows at such a rapid pace. Mill road is a shamble with all the new development popping up but there is no initiative to mention how to grow with an ever increasing community and it's diversity. There is no other options other than to drive to places around Papakura; town centre quality is reducing as shops are becoming neglected, old and abandoned.

## 6. What is important to you?

**Do you have feedback on any other issues, including:**

- Local board decision-making over local community services (page 53 in the consultation document).
- Tūpuna Maunga Authority Operational Plan 2022/2023 (page 53 in the consultation document).
- Changes to fees and charges (page 53 in the consultation document).

Or is there anything further you would like to give feedback on?

### Important privacy information

The personal information that you provide in this form will be held and protected by Auckland Council in accordance with our privacy policy (available at [aucklandcouncil.govt.nz/privacy](https://aucklandcouncil.govt.nz/privacy) and at our libraries and service centres) and with the Privacy Act 1993. The privacy policy explains how we can use and share your personal information in relation to any interaction you have with the council, and how you can access and correct that information. You should familiarise yourself with this policy before submitting this form.





# Annual budget 2022/2023

**Note:** *this version of the feedback form has been created for the purpose of publishing submissions. As such, contact and demographic information has been removed and handwritten submissions have been transcribed.*

## Submitter details

Organisation (if applicable):

---

Your local board: Papakura

---

## Your feedback

### 1. Climate action targeted rate

To meet our climate ambitions, we must reduce transport emissions in Auckland by 64 per cent by 2030. To address the climate emergency and contribute to this climate goal, we are proposing spending an additional \$1.045 billion (including government funding and other sources) over the next 10 years on a series of targeted actions to reduce emissions and support adaptation. This includes:

- improving transport choice for over one million Aucklanders who will be living within 500 meters of new or improved bus services
- moving to low-emission ferry services
- increasing provision for walking and cycling, and
- increasing tree canopy cover in communities that need it most.

We propose introducing a climate action targeted rate (separate from general rates) to pay for \$574 million of this over the next 10 years. We estimate the targeted rate to be about \$1.12 per week (about \$58 a year) for the median value residential property.

**What do you think of this proposal?** Other

**Tell us why:** Generally I support this.

BUT my reservations are as follows, I think that the planting component needs to be considered given the general urbanisation of auckland, the high rise buildings, the cutting down of mature trees to build and then planting new tiny trees all need to be considered because mature trees in subdivisions need to be planned around more.

And Grants for rongoā (medicinal herb) planting shouldn't come under this section of the budget - that should be funded by charity or local organisations / marae not by council and definitely not under climate change initiatives its healthcare not climate change.

### 2. Managing on-going budget pressures

Due to on-going impacts of COVID-19 on our revenue, and growing inflationary pressure, we are forecasting a budget shortfall of \$85 million for 2022/2023 compared to what was budgeted for in the 10-year Budget 2021-2031. Some of the budget pressures would be ongoing.

We plan to use a range of levers to manage next year's, and on-going, budget pressures, including:

- using the Government's Better Off support package funding

- changing the timing of some capital spending
- implementing cost reductions in the form of efficiency savings and potential reduction in some services
- keeping the previously agreed general rates increase of 3.5 per cent for 2022/2023
- considering the sale or long-term lease of additional non-strategic assets as required.

**What do you think of our proposal to manage on-going budget pressures? Other**

**Tell us why:** Auckland has budget pressures and I think that the points made are reasonable.

One thing you haven't mentioned is actually getting value from the central government for tax on Aucklanders. ; The central government continues to tax aucklanders for things like fuel tax and I don't believe we actually get the benefits of these types of tax. Auckland has the highest population in the country and get taxed by the central government accordingly BUT I don't believe the central government does enough to provide their funding for projects in Auckland that would fall in the central government's area.

### 3. Prioritising operating spending

We need to prioritise operating spending to help manage on-going budget pressures. We have proposed a set of criteria to be used when making decisions about cost reductions, including those that could reduce, stop or change some services.

**What do you think about how we propose to choose which services to reduce, stop or change? Support**

**Tell us why:**

### 4. Standardising waste management

#### Question A

Over the next three years we are moving to standardise waste services and charges across Auckland. Currently, some of Auckland pays for rubbish collections on their rates bill, and other parts of Auckland buy bin tags or bags to get their rubbish collected.

We are proposing a move to a region-wide rates funded refuse collection service with a choice of three bin sizes to accommodate different household needs, as this is the most cost-effective, equitable and climate friendly option to achieve waste minimisation outcomes.

This proposal is instead of the current Auckland Waste Management and Minimisation Plan approach to move to a region-wide pay-as-you-throw (PAYT) system (e.g. tags and bags).

**What do you think about our proposal to move from a planned region-wide PAYT system to a region-wide rates-funded rubbish collection system? Support (prefer rates-funded system)**

**Tell us why:** This will significantly reduce the dumped rubbish in Papakura because inconsiderate people don't want to pay for tags and so instead illegally dump which actually ends up costing the rate payer for pick up.

#### Question B

In addition to how we fund region-wide kerbside rubbish collection, we are also proposing to standardise waste management services and charges across Auckland.

This includes standardising which properties can opt out of council waste services and charges.

**What do you think about these proposals?**

**Standardise the opt-out rules for residential multi-unit developments (10 or more units)** I don't know

**Standardise the opt-out rules for residential and lifestyle properties with between two and nine units** I don't know

**Standardise the opt-out rules for non-residential properties** I don't know

**Apply a minimum base charge to every separately used or inhabited part of a property** I don't know

**Tell us why:**

## 5. Local Boards

### Papakura Local Board

**Tell us your thoughts on our proposed priorities for the local board area in 2022/2023 – have we got it right?**  
**Other**

**Tell us why:** 'These priorities miss out key aspects of papakura:

- addressing Illegal rubbish dumping and littering
- stopping commercial rubbish getting into our streams / parks
- stopping illegal dirt bike riders in our parks
- creating safe spaces and reducing antisocial behaviour / crime / graffiti through community outreach and graffiti painting over
- getting kids involved in community activities to reduce crime and antisocial behaviour like car theft and vandalism.
- improving the health of our community through community fitness / leisure activities

## 6. What is important to you?

**Do you have feedback on any other issues, including:**

- Local board decision-making over local community services (page 53 in the consultation document).
- Tūpuna Maunga Authority Operational Plan 2022/2023 (page 53 in the consultation document).
- Changes to fees and charges (page 53 in the consultation document).

Or is there anything further you would like to give feedback on?

## Important privacy information

The personal information that you provide in this form will be held and protected by Auckland Council in accordance with our privacy policy (available at [aucklandcouncil.govt.nz/privacy](https://aucklandcouncil.govt.nz/privacy) and at our libraries and service centres) and with the Privacy Act 1993. The privacy policy explains how we can use and share your personal information in relation to any interaction you have with the council, and how you can access and correct that information. You should familiarise yourself with this policy before submitting this form.



# 1886



# Annual budget 2022/2023

**Note:** *this version of the feedback form has been created for the purpose of publishing submissions. As such, contact and demographic information has been removed and handwritten submissions have been transcribed.*

## Submitter details

Organisation (if applicable):

---

Your local board: Papakura

---

## Your feedback

### 1. Climate action targeted rate

To meet our climate ambitions, we must reduce transport emissions in Auckland by 64 per cent by 2030. To address the climate emergency and contribute to this climate goal, we are proposing spending an additional \$1.045 billion (including government funding and other sources) over the next 10 years on a series of targeted actions to reduce emissions and support adaptation. This includes:

- improving transport choice for over one million Aucklanders who will be living within 500 meters of new or improved bus services
- moving to low-emission ferry services
- increasing provision for walking and cycling, and
- increasing tree canopy cover in communities that need it most.

We propose introducing a climate action targeted rate (separate from general rates) to pay for \$574 million of this over the next 10 years. We estimate the targeted rate to be about \$1.12 per week (about \$58 a year) for the median value residential property.

**What do you think of this proposal?** Do not support

**Tell us why:** You are just taxing people more for absolute rubbish policies

### 2. Managing on-going budget pressures

Due to on-going impacts of COVID-19 on our revenue, and growing inflationary pressure, we are forecasting a budget shortfall of \$85 million for 2022/2023 compared to what was budgeted for in the 10-year Budget 2021-2031. Some of the budget pressures would be ongoing.

We plan to use a range of levers to manage next year's, and on-going, budget pressures, including:

- using the Government's Better Off support package funding
- changing the timing of some capital spending
- implementing cost reductions in the form of efficiency savings and potential reduction in some services
- keeping the previously agreed general rates increase of 3.5 per cent for 2022/2023
- considering the sale or long-term lease of additional non-strategic assets as required.

**What do you think of our proposal to manage on-going budget pressures?** Do not support

**Tell us why:** Why not give some of your staff pay reductions? Or maybe get rid of some of your staff. The amount of people at council on over \$100k a year is a joke.

### 3. Prioritising operating spending

We need to prioritise operating spending to help manage on-going budget pressures. We have proposed a set of criteria to be used when making decisions about cost reductions, including those that could reduce, stop or change some services.

**What do you think about how we propose to choose which services to reduce, stop or change? Other**

**Tell us why:**

### 4. Standardising waste management

#### Question A

Over the next three years we are moving to standardise waste services and charges across Auckland. Currently, some of Auckland pays for rubbish collections on their rates bill, and other parts of Auckland buy bin tags or bags to get their rubbish collected.

We are proposing a move to a region-wide rates funded refuse collection service with a choice of three bin sizes to accommodate different household needs, as this is the most cost-effective, equitable and climate friendly option to achieve waste minimisation outcomes.

This proposal is instead of the current Auckland Waste Management and Minimisation Plan approach to move to a region-wide pay-as-you-throw (PAYT) system (e.g. tags and bags).

**What do you think about our proposal to move from a planned region-wide PAYT system to a region-wide rates-funded rubbish collection system? Do not support (prefer PAYT system)**

**Tell us why:** You are now penalising people who only put their rubbish out once a month or a couple times of the month. You are also making landlords pay for their tenants rubbish removal. So older people or people struggling to pay bills now you are putting more pressure on them by increasing rates? When they can put a tag on when their rubbish bin is full not half empty. Auckland Council really needs to take a good long hard look at yourselves. We just shake our heads at your complete madness!

#### Question B

In addition to how we fund region-wide kerbside rubbish collection, we are also proposing to standardise waste management services and charges across Auckland.

This includes standardising which properties can opt out of council waste services and charges.

**What do you think about these proposals?**

**Standardise the opt-out rules for residential multi-unit developments (10 or more units)** Do not support

**Standardise the opt-out rules for residential and lifestyle properties with between two and nine units** Do not support

**Standardise the opt-out rules for non-residential properties** Do not support

**Apply a minimum base charge to every separately used or inhabited part of a property** Do not support

**Tell us why:**

## 5. Local Boards

### Papakura Local Board

**Tell us your thoughts on our proposed priorities for the local board area in 2022/2023 – have we got it right? I support most priorities**

**Tell us why:** Bus does anything actually get done? I don't think so.

## 6. What is important to you?

**Do you have feedback on any other issues, including:**

- Local board decision-making over local community services (page 53 in the consultation document).
- Tūpuna Maunga Authority Operational Plan 2022/2023 (page 53 in the consultation document).
- Changes to fees and charges (page 53 in the consultation document).

Or is there anything further you would like to give feedback on?

## Important privacy information

The personal information that you provide in this form will be held and protected by Auckland Council in accordance with our privacy policy (available at [aucklandcouncil.govt.nz/privacy](https://aucklandcouncil.govt.nz/privacy) and at our libraries and service centres) and with the Privacy Act 1993. The privacy policy explains how we can use and share your personal information in relation to any interaction you have with the council, and how you can access and correct that information. You should familiarise yourself with this policy before submitting this form.



# 1887



# Annual budget 2022/2023

**Note:** *this version of the feedback form has been created for the purpose of publishing submissions. As such, contact and demographic information has been removed and handwritten submissions have been transcribed.*

## Submitter details

Organisation (if applicable):

---

Your local board: Papakura

---

## Your feedback

### 1. Climate action targeted rate

To meet our climate ambitions, we must reduce transport emissions in Auckland by 64 per cent by 2030. To address the climate emergency and contribute to this climate goal, we are proposing spending an additional \$1.045 billion (including government funding and other sources) over the next 10 years on a series of targeted actions to reduce emissions and support adaptation. This includes:

- improving transport choice for over one million Aucklanders who will be living within 500 meters of new or improved bus services
- moving to low-emission ferry services
- increasing provision for walking and cycling, and
- increasing tree canopy cover in communities that need it most.

We propose introducing a climate action targeted rate (separate from general rates) to pay for \$574 million of this over the next 10 years. We estimate the targeted rate to be about \$1.12 per week (about \$58 a year) for the median value residential property.

**What do you think of this proposal?** Support

**Tell us why:**

### 2. Managing on-going budget pressures

Due to on-going impacts of COVID-19 on our revenue, and growing inflationary pressure, we are forecasting a budget shortfall of \$85 million for 2022/2023 compared to what was budgeted for in the 10-year Budget 2021-2031. Some of the budget pressures would be ongoing.

We plan to use a range of levers to manage next year's, and on-going, budget pressures, including:

- using the Government's Better Off support package funding
- changing the timing of some capital spending
- implementing cost reductions in the form of efficiency savings and potential reduction in some services
- keeping the previously agreed general rates increase of 3.5 per cent for 2022/2023
- considering the sale or long-term lease of additional non-strategic assets as required.

**What do you think of our proposal to manage on-going budget pressures?** Do not support

Tell us why:

### 3. Prioritising operating spending

We need to prioritise operating spending to help manage on-going budget pressures. We have proposed a set of criteria to be used when making decisions about cost reductions, including those that could reduce, stop or change some services.

**What do you think about how we propose to choose which services to reduce, stop or change? Support**

**Tell us why:** as long as key priorities and values are held in reasonable content

### 4. Standardising waste management

#### Question A

Over the next three years we are moving to standardise waste services and charges across Auckland. Currently, some of Auckland pays for rubbish collections on their rates bill, and other parts of Auckland buy bin tags or bags to get their rubbish collected.

We are proposing a move to a region-wide rates funded refuse collection service with a choice of three bin sizes to accommodate different household needs, as this is the most cost-effective, equitable and climate friendly option to achieve waste minimisation outcomes.

This proposal is instead of the current Auckland Waste Management and Minimisation Plan approach to move to a region-wide pay-as-you-throw (PAYT) system (e.g. tags and bags).

**What do you think about our proposal to move from a planned region-wide PAYT system to a region-wide rates-funded rubbish collection system? I don't know**

**Tell us why:** Auckland is too big to "generalize" this, I prefer to have as part of my rates but I know plenty of others that have valid reasons for not having this. Rates are becoming unaffordable for some as it is

#### Question B

In addition to how we fund region-wide kerbside rubbish collection, we are also proposing to standardise waste management services and charges across Auckland.

This includes standardising which properties can opt out of council waste services and charges.

**What do you think about these proposals?**

**Standardise the opt-out rules for residential multi-unit developments (10 or more units)** Do not support

**Standardise the opt-out rules for residential and lifestyle properties with between two and nine units** Do not support

**Standardise the opt-out rules for non-residential properties** Do not support

**Apply a minimum base charge to every separately used or inhabited part of a property** Do not support

**Tell us why:**

### 5. Local Boards

#### Papakura Local Board

**Tell us your thoughts on our proposed priorities for the local board area in 2022/2023 – have we got it right? I support most priorities**



**Tell us why:** Papakura is changing by the day, have lived here all my life (40years) and have had 4 generations live in Papakura before me, being under Auckland Council where other suburbs get priority is not ideal, the bigger areas need their own council, our roads are terrible, housing is a shambles, the houses that are going up and having huge families jammed into them with no space, the roads are too narrow etc. Everyone I grew up with has left the area and we are looking to do the same

## 6. What is important to you?

**Do you have feedback on any other issues, including:**

- Local board decision-making over local community services (page 53 in the consultation document).
- Tūpuna Maunga Authority Operational Plan 2022/2023 (page 53 in the consultation document).
- Changes to fees and charges (page 53 in the consultation document).

Or is there anything further you would like to give feedback on?

see above comment

## Important privacy information

The personal information that you provide in this form will be held and protected by Auckland Council in accordance with our privacy policy (available at [aucklandcouncil.govt.nz/privacy](https://aucklandcouncil.govt.nz/privacy) and at our libraries and service centres) and with the Privacy Act 1993. The privacy policy explains how we can use and share your personal information in relation to any interaction you have with the council, and how you can access and correct that information. You should familiarise yourself with this policy before submitting this form.



# 1896



# Annual budget 2022/2023

**Note:** *this version of the feedback form has been created for the purpose of publishing submissions. As such, contact and demographic information has been removed and handwritten submissions have been transcribed.*

## Submitter details

Organisation (if applicable):

---

Your local board: Papakura

---

## Your feedback

### 1. Climate action targeted rate

To meet our climate ambitions, we must reduce transport emissions in Auckland by 64 per cent by 2030. To address the climate emergency and contribute to this climate goal, we are proposing spending an additional \$1.045 billion (including government funding and other sources) over the next 10 years on a series of targeted actions to reduce emissions and support adaptation. This includes:

- improving transport choice for over one million Aucklanders who will be living within 500 meters of new or improved bus services
- moving to low-emission ferry services
- increasing provision for walking and cycling, and
- increasing tree canopy cover in communities that need it most.

We propose introducing a climate action targeted rate (separate from general rates) to pay for \$574 million of this over the next 10 years. We estimate the targeted rate to be about \$1.12 per week (about \$58 a year) for the median value residential property.

**What do you think of this proposal?** Support

**Tell us why:**

### 2. Managing on-going budget pressures

Due to on-going impacts of COVID-19 on our revenue, and growing inflationary pressure, we are forecasting a budget shortfall of \$85 million for 2022/2023 compared to what was budgeted for in the 10-year Budget 2021-2031. Some of the budget pressures would be ongoing.

We plan to use a range of levers to manage next year's, and on-going, budget pressures, including:

- using the Government's Better Off support package funding
- changing the timing of some capital spending
- implementing cost reductions in the form of efficiency savings and potential reduction in some services
- keeping the previously agreed general rates increase of 3.5 per cent for 2022/2023
- considering the sale or long-term lease of additional non-strategic assets as required.

**What do you think of our proposal to manage on-going budget pressures?** Support

Tell us why:

### 3. Prioritising operating spending

We need to prioritise operating spending to help manage on-going budget pressures. We have proposed a set of criteria to be used when making decisions about cost reductions, including those that could reduce, stop or change some services.

**What do you think about how we propose to choose which services to reduce, stop or change?** I don't know

Tell us why:

### 4. Standardising waste management

#### Question A

Over the next three years we are moving to standardise waste services and charges across Auckland. Currently, some of Auckland pays for rubbish collections on their rates bill, and other parts of Auckland buy bin tags or bags to get their rubbish collected.

We are proposing a move to a region-wide rates funded refuse collection service with a choice of three bin sizes to accommodate different household needs, as this is the most cost-effective, equitable and climate friendly option to achieve waste minimisation outcomes.

This proposal is instead of the current Auckland Waste Management and Minimisation Plan approach to move to a region-wide pay-as-you-throw (PAYT) system (e.g. tags and bags).

**What do you think about our proposal to move from a planned region-wide PAYT system to a region-wide rates-funded rubbish collection system?** Support (prefer rates-funded system)

Tell us why:

#### Question B

In addition to how we fund region-wide kerbside rubbish collection, we are also proposing to standardise waste management services and charges across Auckland.

This includes standardising which properties can opt out of council waste services and charges.

**What do you think about these proposals?**

**Standardise the opt-out rules for residential multi-unit developments (10 or more units)** I don't know

**Standardise the opt-out rules for residential and lifestyle properties with between two and nine units** I don't know

**Standardise the opt-out rules for non-residential properties** I don't know

**Apply a minimum base charge to every separately used or inhabited part of a property** I don't know

Tell us why:

### 5. Local Boards

### 6. What is important to you?

**Do you have feedback on any other issues, including:**

- Local board decision-making over local community services (page 53 in the consultation document).
- Tūpuna Maunga Authority Operational Plan 2022/2023 (page 53 in the consultation document).

- Changes to fees and charges (page 53 in the consultation document).

Or is there anything further you would like to give feedback on?

Over the last few years the roads in our area (Clevedon, Brookby, Whitford, Takanini, Papakura) have had roadworks happening on them on a regular basis, at some times simultaneously so no matter which way you took you were stopped by them. The roads are constantly being repaired due to the number of trucks using them and the speed they go.

## Important privacy information

The personal information that you provide in this form will be held and protected by Auckland Council in accordance with our privacy policy (available at [aucklandcouncil.govt.nz/privacy](https://aucklandcouncil.govt.nz/privacy) and at our libraries and service centres) and with the Privacy Act 1993. The privacy policy explains how we can use and share your personal information in relation to any interaction you have with the council, and how you can access and correct that information. You should familiarise yourself with this policy before submitting this form.



# Annual budget 2022/2023

**Note:** *this version of the feedback form has been created for the purpose of publishing submissions. As such, contact and demographic information has been removed and handwritten submissions have been transcribed.*

## Submitter details

Organisation (if applicable):

---

Your local board: Papakura

---

## Your feedback

### 1. Climate action targeted rate

To meet our climate ambitions, we must reduce transport emissions in Auckland by 64 per cent by 2030. To address the climate emergency and contribute to this climate goal, we are proposing spending an additional \$1.045 billion (including government funding and other sources) over the next 10 years on a series of targeted actions to reduce emissions and support adaptation. This includes:

- improving transport choice for over one million Aucklanders who will be living within 500 meters of new or improved bus services
- moving to low-emission ferry services
- increasing provision for walking and cycling, and
- increasing tree canopy cover in communities that need it most.

We propose introducing a climate action targeted rate (separate from general rates) to pay for \$574 million of this over the next 10 years. We estimate the targeted rate to be about \$1.12 per week (about \$58 a year) for the median value residential property.

**What do you think of this proposal?** Other

**Tell us why:** I would support it if it wasn't managed by the council but private enterprise. When you have a council organisation removing already planted trees on the North Shore. Also I reported to Auckland Transport twice since the start of the year that they have a 70km speed limit sign in Waiata Shores coming out onto Great South Road which is 50 km and they have done nothing about it.

### 2. Managing on-going budget pressures

Due to on-going impacts of COVID-19 on our revenue, and growing inflationary pressure, we are forecasting a budget shortfall of \$85 million for 2022/2023 compared to what was budgeted for in the 10-year Budget 2021-2031. Some of the budget pressures would be ongoing.

We plan to use a range of levers to manage next year's, and on-going, budget pressures, including:

- using the Government's Better Off support package funding
- changing the timing of some capital spending
- implementing cost reductions in the form of efficiency savings and potential reduction in some services
- keeping the previously agreed general rates increase of 3.5 per cent for 2022/2023

- considering the sale or long-term lease of additional non-strategic assets as required.

**What do you think of our proposal to manage on-going budget pressures? Other**

**Tell us why:** I support of your plan , it is just the way you will implement it. Spending money more efficiently by using common sense instead of making everything so difficult

### 3. Prioritising operating spending

We need to prioritise operating spending to help manage on-going budget pressures. We have proposed a set of criteria to be used when making decisions about cost reductions, including those that could reduce, stop or change some services.

**What do you think about how we propose to choose which services to reduce, stop or change?**

**Tell us why:**

### 4. Standardising waste management

#### Question A

Over the next three years we are moving to standardise waste services and charges across Auckland. Currently, some of Auckland pays for rubbish collections on their rates bill, and other parts of Auckland buy bin tags or bags to get their rubbish collected.

We are proposing a move to a region-wide rates funded refuse collection service with a choice of three bin sizes to accommodate different household needs, as this is the most cost-effective, equitable and climate friendly option to achieve waste minimisation outcomes.

This proposal is instead of the current Auckland Waste Management and Minimisation Plan approach to move to a region-wide pay-as-you-throw (PAYT) system (e.g. tags and bags).

**What do you think about our proposal to move from a planned region-wide PAYT system to a region-wide rates-funded rubbish collection system? Do not support (prefer PAYT system)**

**Tell us why:** When you say your proposed system is more economical. It maybe for you but not for me. I pay for the food scrap bin and it has never been used as I compost all my food scraps. I fully recycle including soft plastics. We have a medium sized bin and only put it out every 6 to 8 weeks at a cost of around \$40 a year. I was disgusted in your magazine where a staff member gave the reason for change as he sometimes has forgotten to buy a tag. This council is punishing the rate payers that do the right thing for climate change and minimization of waste. The time has come for you to start walking the talk.

#### Question B

In addition to how we fund region-wide kerbside rubbish collection, we are also proposing to standardise waste management services and charges across Auckland.

This includes standardising which properties can opt out of council waste services and charges.

**What do you think about these proposals?**

**Standardise the opt-out rules for residential multi-unit developments (10 or more units)**

**Standardise the opt-out rules for residential and lifestyle properties with between two and nine units**

**Standardise the opt-out rules for non-residential properties**

**Apply a minimum base charge to every separately used or inhabited part of a property**

**Tell us why:**

## 5. Local Boards

### Papakura Local Board

**Tell us your thoughts on our proposed priorities for the local board area in 2022/2023 – have we got it right? I support most priorities**

**Tell us why:** The council needs to keep to its basics., roading, rubbish, water, wastewater, parks and reserves and do these properly.

## 6. What is important to you?

**Do you have feedback on any other issues, including:**

- Local board decision-making over local community services (page 53 in the consultation document).
- Tūpuna Maunga Authority Operational Plan 2022/2023 (page 53 in the consultation document).
- Changes to fees and charges (page 53 in the consultation document).

Or is there anything further you would like to give feedback on?

### Important privacy information

The personal information that you provide in this form will be held and protected by Auckland Council in accordance with our privacy policy (available at [aucklandcouncil.govt.nz/privacy](https://aucklandcouncil.govt.nz/privacy) and at our libraries and service centres) and with the Privacy Act 1993. The privacy policy explains how we can use and share your personal information in relation to any interaction you have with the council, and how you can access and correct that information. You should familiarise yourself with this policy before submitting this form.



# 1934



# Annual budget 2022/2023

**Note:** *this version of the feedback form has been created for the purpose of publishing submissions. As such, contact and demographic information has been removed and handwritten submissions have been transcribed.*

## Submitter details

Organisation (if applicable):

---

Your local board: Papakura

---

## Your feedback

### 1. Climate action targeted rate

To meet our climate ambitions, we must reduce transport emissions in Auckland by 64 per cent by 2030. To address the climate emergency and contribute to this climate goal, we are proposing spending an additional \$1.045 billion (including government funding and other sources) over the next 10 years on a series of targeted actions to reduce emissions and support adaptation. This includes:

- improving transport choice for over one million Aucklanders who will be living within 500 meters of new or improved bus services
- moving to low-emission ferry services
- increasing provision for walking and cycling, and
- increasing tree canopy cover in communities that need it most.

We propose introducing a climate action targeted rate (separate from general rates) to pay for \$574 million of this over the next 10 years. We estimate the targeted rate to be about \$1.12 per week (about \$58 a year) for the median value residential property.

**What do you think of this proposal?**

**Tell us why:**

### 2. Managing on-going budget pressures

Due to on-going impacts of COVID-19 on our revenue, and growing inflationary pressure, we are forecasting a budget shortfall of \$85 million for 2022/2023 compared to what was budgeted for in the 10-year Budget 2021-2031. Some of the budget pressures would be ongoing.

We plan to use a range of levers to manage next year's, and on-going, budget pressures, including:

- using the Government's Better Off support package funding
- changing the timing of some capital spending
- implementing cost reductions in the form of efficiency savings and potential reduction in some services
- keeping the previously agreed general rates increase of 3.5 per cent for 2022/2023
- considering the sale or long-term lease of additional non-strategic assets as required.

**What do you think of our proposal to manage on-going budget pressures?**



**Tell us why:**

### 3. Prioritising operating spending

We need to prioritise operating spending to help manage on-going budget pressures. We have proposed a set of criteria to be used when making decisions about cost reductions, including those that could reduce, stop or change some services.

**What do you think about how we propose to choose which services to reduce, stop or change?**

**Tell us why:**

### 4. Standardising waste management

#### Question A

Over the next three years we are moving to standardise waste services and charges across Auckland. Currently, some of Auckland pays for rubbish collections on their rates bill, and other parts of Auckland buy bin tags or bags to get their rubbish collected.

We are proposing a move to a region-wide rates funded refuse collection service with a choice of three bin sizes to accommodate different household needs, as this is the most cost-effective, equitable and climate friendly option to achieve waste minimisation outcomes.

This proposal is instead of the current Auckland Waste Management and Minimisation Plan approach to move to a region-wide pay-as-you-throw (PAYT) system (e.g. tags and bags).

**What do you think about our proposal to move from a planned region-wide PAYT system to a region-wide rates-funded rubbish collection system? Support (prefer rates-funded system)**

**Tell us why:**

#### Question B

In addition to how we fund region-wide kerbside rubbish collection, we are also proposing to standardise waste management services and charges across Auckland.

This includes standardising which properties can opt out of council waste services and charges.

**What do you think about these proposals?**

**Standardise the opt-out rules for residential multi-unit developments (10 or more units)**

**Standardise the opt-out rules for residential and lifestyle properties with between two and nine units**

**Standardise the opt-out rules for non-residential properties**

**Apply a minimum base charge to every separately used or inhabited part of a property**

**Tell us why:**

### 5. Local Boards

### 6. What is important to you?

**Do you have feedback on any other issues, including:**

- Local board decision-making over local community services (page 53 in the consultation document).
- Tūpuna Maunga Authority Operational Plan 2022/2023 (page 53 in the consultation document).

- Changes to fees and charges (page 53 in the consultation document).

Or is there anything further you would like to give feedback on?

### Important privacy information

The personal information that you provide in this form will be held and protected by Auckland Council in accordance with our privacy policy (available at [aucklandcouncil.govt.nz/privacy](https://aucklandcouncil.govt.nz/privacy) and at our libraries and service centres) and with the Privacy Act 1993. The privacy policy explains how we can use and share your personal information in relation to any interaction you have with the council, and how you can access and correct that information. You should familiarise yourself with this policy before submitting this form.



# 1974



# Annual budget 2022/2023

**Note:** *this version of the feedback form has been created for the purpose of publishing submissions. As such, contact and demographic information has been removed and handwritten submissions have been transcribed.*

## Submitter details

Organisation (if applicable):

---

Your local board: Papakura

---

## Your feedback

### 1. Climate action targeted rate

To meet our climate ambitions, we must reduce transport emissions in Auckland by 64 per cent by 2030. To address the climate emergency and contribute to this climate goal, we are proposing spending an additional \$1.045 billion (including government funding and other sources) over the next 10 years on a series of targeted actions to reduce emissions and support adaptation. This includes:

- improving transport choice for over one million Aucklanders who will be living within 500 meters of new or improved bus services
- moving to low-emission ferry services
- increasing provision for walking and cycling, and
- increasing tree canopy cover in communities that need it most.

We propose introducing a climate action targeted rate (separate from general rates) to pay for \$574 million of this over the next 10 years. We estimate the targeted rate to be about \$1.12 per week (about \$58 a year) for the median value residential property.

**What do you think of this proposal?** Do not support

**Tell us why:**

### 2. Managing on-going budget pressures

Due to on-going impacts of COVID-19 on our revenue, and growing inflationary pressure, we are forecasting a budget shortfall of \$85 million for 2022/2023 compared to what was budgeted for in the 10-year Budget 2021-2031. Some of the budget pressures would be ongoing.

We plan to use a range of levers to manage next year's, and on-going, budget pressures, including:

- using the Government's Better Off support package funding
- changing the timing of some capital spending
- implementing cost reductions in the form of efficiency savings and potential reduction in some services
- keeping the previously agreed general rates increase of 3.5 per cent for 2022/2023
- considering the sale or long-term lease of additional non-strategic assets as required.

**What do you think of our proposal to manage on-going budget pressures?** Do not support

Tell us why:

### 3. Prioritising operating spending

We need to prioritise operating spending to help manage on-going budget pressures. We have proposed a set of criteria to be used when making decisions about cost reductions, including those that could reduce, stop or change some services.

**What do you think about how we propose to choose which services to reduce, stop or change? Support**

Tell us why:

### 4. Standardising waste management

#### Question A

Over the next three years we are moving to standardise waste services and charges across Auckland. Currently, some of Auckland pays for rubbish collections on their rates bill, and other parts of Auckland buy bin tags or bags to get their rubbish collected.

We are proposing a move to a region-wide rates funded refuse collection service with a choice of three bin sizes to accommodate different household needs, as this is the most cost-effective, equitable and climate friendly option to achieve waste minimisation outcomes.

This proposal is instead of the current Auckland Waste Management and Minimisation Plan approach to move to a region-wide pay-as-you-throw (PAYT) system (e.g. tags and bags).

**What do you think about our proposal to move from a planned region-wide PAYT system to a region-wide rates-funded rubbish collection system? Do not support (prefer PAYT system)**

**Tell us why:** PAYT has encouraged our household to minimise non recyclable waste usage such as plastic packaging. As a result we fill up the red bin only approx 4 times a year. PAYT is therefore the economic and environmentally friendly option for us and many we know with the same objective of minimising usage of non recyclable or non biodegradable waste.

#### Question B

In addition to how we fund region-wide kerbside rubbish collection, we are also proposing to standardise waste management services and charges across Auckland.

This includes standardising which properties can opt out of council waste services and charges.

**What do you think about these proposals?**

**Standardise the opt-out rules for residential multi-unit developments (10 or more units)** Support

**Standardise the opt-out rules for residential and lifestyle properties with between two and nine units** Support

**Standardise the opt-out rules for non-residential properties** Support

**Apply a minimum base charge to every separately used or inhabited part of a property** Do not support

Tell us why:

### 5. Local Boards

### 6. What is important to you?

**Do you have feedback on any other issues, including:**

- Local board decision-making over local community services (page 53 in the consultation document).
- Tūpuna Maunga Authority Operational Plan 2022/2023 (page 53 in the consultation document).
- Changes to fees and charges (page 53 in the consultation document).

Or is there anything further you would like to give feedback on?

### Important privacy information

The personal information that you provide in this form will be held and protected by Auckland Council in accordance with our privacy policy (available at [aucklandcouncil.govt.nz/privacy](https://aucklandcouncil.govt.nz/privacy) and at our libraries and service centres) and with the Privacy Act 1993. The privacy policy explains how we can use and share your personal information in relation to any interaction you have with the council, and how you can access and correct that information. You should familiarise yourself with this policy before submitting this form.



# 1975



# Annual budget 2022/2023

**Note:** *this version of the feedback form has been created for the purpose of publishing submissions. As such, contact and demographic information has been removed and handwritten submissions have been transcribed.*

## Submitter details

Organisation (if applicable):

---

Your local board: Papakura

---

## Your feedback

### 1. Climate action targeted rate

To meet our climate ambitions, we must reduce transport emissions in Auckland by 64 per cent by 2030. To address the climate emergency and contribute to this climate goal, we are proposing spending an additional \$1.045 billion (including government funding and other sources) over the next 10 years on a series of targeted actions to reduce emissions and support adaptation. This includes:

- improving transport choice for over one million Aucklanders who will be living within 500 meters of new or improved bus services
- moving to low-emission ferry services
- increasing provision for walking and cycling, and
- increasing tree canopy cover in communities that need it most.

We propose introducing a climate action targeted rate (separate from general rates) to pay for \$574 million of this over the next 10 years. We estimate the targeted rate to be about \$1.12 per week (about \$58 a year) for the median value residential property.

**What do you think of this proposal?** Support

**Tell us why:**

### 2. Managing on-going budget pressures

Due to on-going impacts of COVID-19 on our revenue, and growing inflationary pressure, we are forecasting a budget shortfall of \$85 million for 2022/2023 compared to what was budgeted for in the 10-year Budget 2021-2031. Some of the budget pressures would be ongoing.

We plan to use a range of levers to manage next year's, and on-going, budget pressures, including:

- using the Government's Better Off support package funding
- changing the timing of some capital spending
- implementing cost reductions in the form of efficiency savings and potential reduction in some services
- keeping the previously agreed general rates increase of 3.5 per cent for 2022/2023
- considering the sale or long-term lease of additional non-strategic assets as required.

**What do you think of our proposal to manage on-going budget pressures?** Do not support

Tell us why:

### 3. Prioritising operating spending

We need to prioritise operating spending to help manage on-going budget pressures. We have proposed a set of criteria to be used when making decisions about cost reductions, including those that could reduce, stop or change some services.

**What do you think about how we propose to choose which services to reduce, stop or change? Support**

Tell us why:

### 4. Standardising waste management

#### Question A

Over the next three years we are moving to standardise waste services and charges across Auckland. Currently, some of Auckland pays for rubbish collections on their rates bill, and other parts of Auckland buy bin tags or bags to get their rubbish collected.

We are proposing a move to a region-wide rates funded refuse collection service with a choice of three bin sizes to accommodate different household needs, as this is the most cost-effective, equitable and climate friendly option to achieve waste minimisation outcomes.

This proposal is instead of the current Auckland Waste Management and Minimisation Plan approach to move to a region-wide pay-as-you-throw (PAYT) system (e.g. tags and bags).

**What do you think about our proposal to move from a planned region-wide PAYT system to a region-wide rates-funded rubbish collection system? Do not support (prefer PAYT system)**

**Tell us why:** We have reduced our garbage output. And hardly use the red bins. Only use it once every 6 weeks. Max 10 times a year.

#### Question B

In addition to how we fund region-wide kerbside rubbish collection, we are also proposing to standardise waste management services and charges across Auckland.

This includes standardising which properties can opt out of council waste services and charges.

**What do you think about these proposals?**

**Standardise the opt-out rules for residential multi-unit developments (10 or more units)** Support

**Standardise the opt-out rules for residential and lifestyle properties with between two and nine units** Support

**Standardise the opt-out rules for non-residential properties** Support

**Apply a minimum base charge to every separately used or inhabited part of a property** Do not support

Tell us why:

### 5. Local Boards

### 6. What is important to you?

**Do you have feedback on any other issues, including:**

- Local board decision-making over local community services (page 53 in the consultation document).
- Tūpuna Maunga Authority Operational Plan 2022/2023 (page 53 in the consultation document).

- Changes to fees and charges (page 53 in the consultation document).

Or is there anything further you would like to give feedback on?

### Important privacy information

The personal information that you provide in this form will be held and protected by Auckland Council in accordance with our privacy policy (available at [aucklandcouncil.govt.nz/privacy](https://aucklandcouncil.govt.nz/privacy) and at our libraries and service centres) and with the Privacy Act 1993. The privacy policy explains how we can use and share your personal information in relation to any interaction you have with the council, and how you can access and correct that information. You should familiarise yourself with this policy before submitting this form.





# Annual budget 2022/2023

**Note:** *this version of the feedback form has been created for the purpose of publishing submissions. As such, contact and demographic information has been removed and handwritten submissions have been transcribed.*

## Submitter details

Organisation (if applicable):

---

Your local board: Papakura

---

## Your feedback

### 1. Climate action targeted rate

To meet our climate ambitions, we must reduce transport emissions in Auckland by 64 per cent by 2030. To address the climate emergency and contribute to this climate goal, we are proposing spending an additional \$1.045 billion (including government funding and other sources) over the next 10 years on a series of targeted actions to reduce emissions and support adaptation. This includes:

- improving transport choice for over one million Aucklanders who will be living within 500 meters of new or improved bus services
- moving to low-emission ferry services
- increasing provision for walking and cycling, and
- increasing tree canopy cover in communities that need it most.

We propose introducing a climate action targeted rate (separate from general rates) to pay for \$574 million of this over the next 10 years. We estimate the targeted rate to be about \$1.12 per week (about \$58 a year) for the median value residential property.

**What do you think of this proposal?**

**Tell us why:**

### 2. Managing on-going budget pressures

Due to on-going impacts of COVID-19 on our revenue, and growing inflationary pressure, we are forecasting a budget shortfall of \$85 million for 2022/2023 compared to what was budgeted for in the 10-year Budget 2021-2031. Some of the budget pressures would be ongoing.

We plan to use a range of levers to manage next year's, and on-going, budget pressures, including:

- using the Government's Better Off support package funding
- changing the timing of some capital spending
- implementing cost reductions in the form of efficiency savings and potential reduction in some services
- keeping the previously agreed general rates increase of 3.5 per cent for 2022/2023
- considering the sale or long-term lease of additional non-strategic assets as required.

**What do you think of our proposal to manage on-going budget pressures?**

**Tell us why:**

### 3. Prioritising operating spending

We need to prioritise operating spending to help manage on-going budget pressures. We have proposed a set of criteria to be used when making decisions about cost reductions, including those that could reduce, stop or change some services.

**What do you think about how we propose to choose which services to reduce, stop or change?**

**Tell us why:**

### 4. Standardising waste management

#### Question A

Over the next three years we are moving to standardise waste services and charges across Auckland. Currently, some of Auckland pays for rubbish collections on their rates bill, and other parts of Auckland buy bin tags or bags to get their rubbish collected.

We are proposing a move to a region-wide rates funded refuse collection service with a choice of three bin sizes to accommodate different household needs, as this is the most cost-effective, equitable and climate friendly option to achieve waste minimisation outcomes.

This proposal is instead of the current Auckland Waste Management and Minimisation Plan approach to move to a region-wide pay-as-you-throw (PAYT) system (e.g. tags and bags).

**What do you think about our proposal to move from a planned region-wide PAYT system to a region-wide rates-funded rubbish collection system? Do not support (prefer PAYT system)**

**Tell us why:** At present I pay \$212 for my recycling and composting and \$26 for rubbish tags a year. We do our part with recycling (which usually goes out monthly) composting each week and we only put out a 80l bin every six weeks. With the proposed rates funded system it would mean I would be paying up to \$100 extra per year.

Another reason I do not support this as I do not feel you have considered households with 1/2 occupants or the elderly who do not always put out a bin each week. Why should these people be subsidising larger families and those who can not be bothered sorting their rubbish?

#### Question B

In addition to how we fund region-wide kerbside rubbish collection, we are also proposing to standardise waste management services and charges across Auckland.

This includes standardising which properties can opt out of council waste services and charges.

**What do you think about these proposals?**

**Standardise the opt-out rules for residential multi-unit developments (10 or more units)**

**Standardise the opt-out rules for residential and lifestyle properties with between two and nine units**

**Standardise the opt-out rules for non-residential properties**

**Apply a minimum base charge to every separately used or inhabited part of a property**

**Tell us why:**

## 5. Local Boards

## 6. What is important to you?

**Do you have feedback on any other issues, including:**

- Local board decision-making over local community services (page 53 in the consultation document).
- Tūpuna Maunga Authority Operational Plan 2022/2023 (page 53 in the consultation document).
- Changes to fees and charges (page 53 in the consultation document).

Or is there anything further you would like to give feedback on?

### Important privacy information

The personal information that you provide in this form will be held and protected by Auckland Council in accordance with our privacy policy (available at [aucklandcouncil.govt.nz/privacy](https://aucklandcouncil.govt.nz/privacy) and at our libraries and service centres) and with the Privacy Act 1993. The privacy policy explains how we can use and share your personal information in relation to any interaction you have with the council, and how you can access and correct that information. You should familiarise yourself with this policy before submitting this form.



# 2084



# Annual budget 2022/2023

**Note:** *this version of the feedback form has been created for the purpose of publishing submissions. As such, contact and demographic information has been removed and handwritten submissions have been transcribed.*

## Submitter details

Organisation (if applicable):

---

Your local board: Papakura

---

## Your feedback

### 1. Climate action targeted rate

To meet our climate ambitions, we must reduce transport emissions in Auckland by 64 per cent by 2030. To address the climate emergency and contribute to this climate goal, we are proposing spending an additional \$1.045 billion (including government funding and other sources) over the next 10 years on a series of targeted actions to reduce emissions and support adaptation. This includes:

- improving transport choice for over one million Aucklanders who will be living within 500 meters of new or improved bus services
- moving to low-emission ferry services
- increasing provision for walking and cycling, and
- increasing tree canopy cover in communities that need it most.

We propose introducing a climate action targeted rate (separate from general rates) to pay for \$574 million of this over the next 10 years. We estimate the targeted rate to be about \$1.12 per week (about \$58 a year) for the median value residential property.

**What do you think of this proposal?** Do not support

**Tell us why:** I don't use the ferries. Never will. Don't want to pay for their electrification. Ditto buses. Why are we funding this? Aren't those services privately owned? Make them pay for it.

I enjoy cycling lanes, that Waka Kotahi pays for. Why can't they fund some more? Don't support adhoc cycle lanes that remove existing lanes of existing roads. It's a crock of nonsense. Just like reducing speed limits. Socialist thinking that fails to deliver.

I support walkways. Providing they're not built in areas where there's an existing canopy of trees that have to be removed for a concrete path to be installed. Crock of nonsense.

I support retaining existing tree canopy (at expense of property rights) and on going planting of replacement trees in existing parks. Something you're not currently supporting. Now you want to line the streets with trees. But then, the electricity lines companies will come along and de branch them. Or persons will just poison them, or cut them down. Because it spoils there view. Oh, and you'll want us to water them and keep the berms mowed. No thanks.

## 2. Managing on-going budget pressures

Due to on-going impacts of COVID-19 on our revenue, and growing inflationary pressure, we are forecasting a budget shortfall of \$85 million for 2022/2023 compared to what was budgeted for in the 10-year Budget 2021-2031. Some of the budget pressures would be ongoing.

We plan to use a range of levers to manage next year's, and on-going, budget pressures, including:

- using the Government's Better Off support package funding
- changing the timing of some capital spending
- implementing cost reductions in the form of efficiency savings and potential reduction in some services
- keeping the previously agreed general rates increase of 3.5 per cent for 2022/2023
- considering the sale or long-term lease of additional non-strategic assets as required.

**What do you think of our proposal to manage on-going budget pressures?** Do not support

**Tell us why:** Why does the rest of NZ have to pay for services the AK council is unable to afford but nonetheless wants to spend money on? If you can't produce a budget that doesn't rely on state funding, then you're budgeting to spend beyond your income.

## 3. Prioritising operating spending

We need to prioritise operating spending to help manage on-going budget pressures. We have proposed a set of criteria to be used when making decisions about cost reductions, including those that could reduce, stop or change some services.

**What do you think about how we propose to choose which services to reduce, stop or change?** Do not support

**Tell us why:** As above.

## 4. Standardising waste management

### Question A

Over the next three years we are moving to standardise waste services and charges across Auckland. Currently, some of Auckland pays for rubbish collections on their rates bill, and other parts of Auckland buy bin tags or bags to get their rubbish collected.

We are proposing a move to a region-wide rates funded refuse collection service with a choice of three bin sizes to accommodate different household needs, as this is the most cost-effective, equitable and climate friendly option to achieve waste minimisation outcomes.

This proposal is instead of the current Auckland Waste Management and Minimisation Plan approach to move to a region-wide pay-as-you-throw (PAYT) system (e.g. tags and bags).

**What do you think about our proposal to move from a planned region-wide PAYT system to a region-wide rates-funded rubbish collection system?** Do not support (prefer PAYT system)

**Tell us why:** Not supportive. Your pricing model is flawed (pg30 of your supporting doc). My yearly costs are going from \$32 (actual FY21) to proposed \$375. That's a 1072% increase. Gee thanks!

### Question B

In addition to how we fund region-wide kerbside rubbish collection, we are also proposing to standardise waste management services and charges across Auckland.

This includes standardising which properties can opt out of council waste services and charges.

**What do you think about these proposals?**

**Standardise the opt-out rules for residential multi-unit developments (10 or more units)** Do not support

**Standardise the opt-out rules for residential and lifestyle properties with between two and nine units** Do not support

**Standardise the opt-out rules for non-residential properties** Do not support

**Apply a minimum base charge to every separately used or inhabited part of a property** Do not support

**Tell us why:**

## 5. Local Boards

### Papakura Local Board

**Tell us your thoughts on our proposed priorities for the local board area in 2022/2023 – have we got it right? I do not support any priorities**

**Tell us why:** Looked at their document. Is that all they do? Pointless.

## 6. What is important to you?

**Do you have feedback on any other issues, including:**

- Local board decision-making over local community services (page 53 in the consultation document).
- Tūpuna Maunga Authority Operational Plan 2022/2023 (page 53 in the consultation document).
- Changes to fees and charges (page 53 in the consultation document).

Or is there anything further you would like to give feedback on?

These are challenging times. I think your budget needs to be revised. Rather than focus on 10 year horizons or the like, just look out to the next year.

## Important privacy information

The personal information that you provide in this form will be held and protected by Auckland Council in accordance with our privacy policy (available at [aucklandcouncil.govt.nz/privacy](https://aucklandcouncil.govt.nz/privacy) and at our libraries and service centres) and with the Privacy Act 1993. The privacy policy explains how we can use and share your personal information in relation to any interaction you have with the council, and how you can access and correct that information. You should familiarise yourself with this policy before submitting this form.



# 2373



# Annual budget 2022/2023

**Note:** *this version of the feedback form has been created for the purpose of publishing submissions. As such, contact and demographic information has been removed and handwritten submissions have been transcribed.*

## Submitter details

Organisation (if applicable):

---

Your local board: Papakura

---

## Your feedback

### 1. Climate action targeted rate

To meet our climate ambitions, we must reduce transport emissions in Auckland by 64 per cent by 2030. To address the climate emergency and contribute to this climate goal, we are proposing spending an additional \$1.045 billion (including government funding and other sources) over the next 10 years on a series of targeted actions to reduce emissions and support adaptation. This includes:

- improving transport choice for over one million Aucklanders who will be living within 500 meters of new or improved bus services
- moving to low-emission ferry services
- increasing provision for walking and cycling, and
- increasing tree canopy cover in communities that need it most.

We propose introducing a climate action targeted rate (separate from general rates) to pay for \$574 million of this over the next 10 years. We estimate the targeted rate to be about \$1.12 per week (about \$58 a year) for the median value residential property.

**What do you think of this proposal?** Do not support

**Tell us why:**

### 2. Managing on-going budget pressures

Due to on-going impacts of COVID-19 on our revenue, and growing inflationary pressure, we are forecasting a budget shortfall of \$85 million for 2022/2023 compared to what was budgeted for in the 10-year Budget 2021-2031. Some of the budget pressures would be ongoing.

We plan to use a range of levers to manage next year's, and on-going, budget pressures, including:

- using the Government's Better Off support package funding
- changing the timing of some capital spending
- implementing cost reductions in the form of efficiency savings and potential reduction in some services
- keeping the previously agreed general rates increase of 3.5 per cent for 2022/2023
- considering the sale or long-term lease of additional non-strategic assets as required.

**What do you think of our proposal to manage on-going budget pressures?** Do not support

Tell us why:

### 3. Prioritising operating spending

We need to prioritise operating spending to help manage on-going budget pressures. We have proposed a set of criteria to be used when making decisions about cost reductions, including those that could reduce, stop or change some services.

**What do you think about how we propose to choose which services to reduce, stop or change?** Do not support

Tell us why:

### 4. Standardising waste management

#### Question A

Over the next three years we are moving to standardise waste services and charges across Auckland. Currently, some of Auckland pays for rubbish collections on their rates bill, and other parts of Auckland buy bin tags or bags to get their rubbish collected.

We are proposing a move to a region-wide rates funded refuse collection service with a choice of three bin sizes to accommodate different household needs, as this is the most cost-effective, equitable and climate friendly option to achieve waste minimisation outcomes.

This proposal is instead of the current Auckland Waste Management and Minimisation Plan approach to move to a region-wide pay-as-you-throw (PAYT) system (e.g. tags and bags).

**What do you think about our proposal to move from a planned region-wide PAYT system to a region-wide rates-funded rubbish collection system?** Support (prefer rates-funded system)

Tell us why:

#### Question B

In addition to how we fund region-wide kerbside rubbish collection, we are also proposing to standardise waste management services and charges across Auckland.

This includes standardising which properties can opt out of council waste services and charges.

**What do you think about these proposals?**

**Standardise the opt-out rules for residential multi-unit developments (10 or more units)** I don't know

**Standardise the opt-out rules for residential and lifestyle properties with between two and nine units** I don't know

**Standardise the opt-out rules for non-residential properties** I don't know

**Apply a minimum base charge to every separately used or inhabited part of a property**

Tell us why:

### 5. Local Boards

### 6. What is important to you?

**Do you have feedback on any other issues, including:**

- Local board decision-making over local community services (page 53 in the consultation document).
- Tūpuna Maunga Authority Operational Plan 2022/2023 (page 53 in the consultation document).



- Changes to fees and charges (page 53 in the consultation document).

Or is there anything further you would like to give feedback on?

### Important privacy information

The personal information that you provide in this form will be held and protected by Auckland Council in accordance with our privacy policy (available at [aucklandcouncil.govt.nz/privacy](https://aucklandcouncil.govt.nz/privacy) and at our libraries and service centres) and with the Privacy Act 1993. The privacy policy explains how we can use and share your personal information in relation to any interaction you have with the council, and how you can access and correct that information. You should familiarise yourself with this policy before submitting this form.



# Annual budget 2022/2023

**Note:** this version of the feedback form has been created for the purpose of publishing submissions. As such, contact and demographic information has been removed and handwritten submissions have been transcribed.

## Submitter details

Organisation (if applicable):

Your local board: Papakura

## Your feedback

### 1. Climate action targeted rate

To meet our climate ambitions, we must reduce transport emissions in Auckland by 64 per cent by 2030. To address the climate emergency and contribute to this climate goal, we are proposing spending an additional \$1.045 billion (including government funding and other sources) over the next 10 years on a series of targeted actions to reduce emissions and support adaptation. This includes:

- improving transport choice for over one million Aucklanders who will be living within 500 meters of new or improved bus services
- moving to low-emission ferry services
- increasing provision for walking and cycling, and
- increasing tree canopy cover in communities that need it most.

We propose introducing a climate action targeted rate (separate from general rates) to pay for \$574 million of this over the next 10 years. We estimate the targeted rate to be about \$1.12 per week (about \$58 a year) for the median value residential property.

**What do you think of this proposal?** Do not support

**Tell us why:** What Climate needs to have a tax to be paid for ????????????????????

Volcanos need to pay 99.8% of any/that tax, as they cause the most climate issues.

It appears that this rate therefore MUST including annual tree trimming and the removing of dead trees and foliage, remember the falling trees in the Auckland Museum Doman !!!!!!!

Also the BILLIONS and TRILLIONS of dollars needed to dispose of the battery waste in years to come.

### 2. Managing on-going budget pressures

Due to on-going impacts of COVID-19 on our revenue, and growing inflationary pressure, we are forecasting a budget shortfall of \$85 million for 2022/2023 compared to what was budgeted for in the 10-year Budget 2021-2031. Some of the budget pressures would be ongoing.

We plan to use a range of levers to manage next year's, and on-going, budget pressures, including:

- using the Government's Better Off support package funding
- changing the timing of some capital spending

- implementing cost reductions in the form of efficiency savings and potential reduction in some services
- keeping the previously agreed general rates increase of 3.5 per cent for 2022/2023
- considering the sale or long-term lease of additional non-strategic assets as required.

**What do you think of our proposal to manage on-going budget pressures?** Do not support

**Tell us why:** Remove all rubbish removal costs from rates, leaving in only the contract management / overseeing of contracts to manage the successful pay as you go system as per being done in Papakura.

Reduce the unrequired other overheads from council costs, including the paying for the mismanagement council company AT !!

Remove stupid roading restriction measure ie bumps etc, and revert all non school location roading back to 50km or greater ie 100km in rural areas.

### 3. Prioritising operating spending

We need to prioritise operating spending to help manage on-going budget pressures. We have proposed a set of criteria to be used when making decisions about cost reductions, including those that could reduce, stop or change some services.

**What do you think about how we propose to choose which services to reduce, stop or change?** Do not support

**Tell us why:** It is simply the stupidity of the talk feast governance that gets no country or community anywhere.

### 4. Standardising waste management

#### Question A

Over the next three years we are moving to standardise waste services and charges across Auckland. Currently, some of Auckland pays for rubbish collections on their rates bill, and other parts of Auckland buy bin tags or bags to get their rubbish collected.

We are proposing a move to a region-wide rates funded refuse collection service with a choice of three bin sizes to accommodate different household needs, as this is the most cost-effective, equitable and climate friendly option to achieve waste minimisation outcomes.

This proposal is instead of the current Auckland Waste Management and Minimisation Plan approach to move to a region-wide pay-as-you-throw (PAYT) system (e.g. tags and bags).

**What do you think about our proposal to move from a planned region-wide PAYT system to a region-wide rates-funded rubbish collection system?** Do not support (prefer PAYT system)

**Tell us why:** Remove all rubbish removal costs from rates, leaving in only the contract management / overseeing of contracts to manage the successful pay as you go system as per being done in Papakura.

My 240 litre bin goes out perhaps every ten to twelve weeks. If changed to rates, then we will change to an 80 litre bin that will be filled EVERY week and delivered to the curbside to be emptied.

An opt out of the charges and pickup for composting ex-food etc is needed for those household that undertake the composting and use of the end material for vegetable gardens, etc.

A permanent opt out for ALL properties is a must, if I can do it cheaper every three to four months for 240 litres with NOT using the stupid AC service then WHY should I have to pay a rate for this !!!!!!!

#### Question B

In addition to how we fund region-wide kerbside rubbish collection, we are also proposing to standardise waste management services and charges across Auckland.

This includes standardising which properties can opt out of council waste services and charges.

**What do you think about these proposals?**

- Standardise the opt-out rules for residential multi-unit developments (10 or more units)** Other
- Standardise the opt-out rules for residential and lifestyle properties with between two and nine units** Other
- Standardise the opt-out rules for non-residential properties** Other
- Apply a minimum base charge to every separately used or inhabited part of a property** Do not support
- Tell us why:**

## 5. Local Boards

### Papakura Local Board

**Tell us your thoughts on our proposed priorities for the local board area in 2022/2023 – have we got it right? I do not support most priorities**

**Tell us why:** Insufficient detail in this silly very limited budget documentation .....

No care for the ongoing restoration of the roading network in Rosehill by removing stupid humps and the restoration of the speed limits to what they were before AT destroyed them, nor of the Mary Beth (two words please !!!) Reserve maintenance and management care.

## 6. What is important to you?

**Do you have feedback on any other issues, including:**

- Local board decision-making over local community services (page 53 in the consultation document).
- Tūpuna Maunga Authority Operational Plan 2022/2023 (page 53 in the consultation document).
- Changes to fees and charges (page 53 in the consultation document).

Or is there anything further you would like to give feedback on?

Mayor to respond to repeated requests for responses to written communications addressed directly to him.

### Important privacy information

The personal information that you provide in this form will be held and protected by Auckland Council in accordance with our privacy policy (available at [aucklandcouncil.govt.nz/privacy](https://aucklandcouncil.govt.nz/privacy) and at our libraries and service centres) and with the Privacy Act 1993. The privacy policy explains how we can use and share your personal information in relation to any interaction you have with the council, and how you can access and correct that information. You should familiarise yourself with this policy before submitting this form.



# 2392



# Annual budget 2022/2023

**Note:** *this version of the feedback form has been created for the purpose of publishing submissions. As such, contact and demographic information has been removed and handwritten submissions have been transcribed.*

## Submitter details

Organisation (if applicable):

---

Your local board: Papakura

---

## Your feedback

### 1. Climate action targeted rate

To meet our climate ambitions, we must reduce transport emissions in Auckland by 64 per cent by 2030. To address the climate emergency and contribute to this climate goal, we are proposing spending an additional \$1.045 billion (including government funding and other sources) over the next 10 years on a series of targeted actions to reduce emissions and support adaptation. This includes:

- improving transport choice for over one million Aucklanders who will be living within 500 meters of new or improved bus services
- moving to low-emission ferry services
- increasing provision for walking and cycling, and
- increasing tree canopy cover in communities that need it most.

We propose introducing a climate action targeted rate (separate from general rates) to pay for \$574 million of this over the next 10 years. We estimate the targeted rate to be about \$1.12 per week (about \$58 a year) for the median value residential property.

**What do you think of this proposal?** I don't know

**Tell us why:** I dont know if it is effective

### 2. Managing on-going budget pressures

Due to on-going impacts of COVID-19 on our revenue, and growing inflationary pressure, we are forecasting a budget shortfall of \$85 million for 2022/2023 compared to what was budgeted for in the 10-year Budget 2021-2031. Some of the budget pressures would be ongoing.

We plan to use a range of levers to manage next year's, and on-going, budget pressures, including:

- using the Government's Better Off support package funding
- changing the timing of some capital spending
- implementing cost reductions in the form of efficiency savings and potential reduction in some services
- keeping the previously agreed general rates increase of 3.5 per cent for 2022/2023
- considering the sale or long-term lease of additional non-strategic assets as required.

**What do you think of our proposal to manage on-going budget pressures?** I don't know

**Tell us why:** No money

### 3. Prioritising operating spending

We need to prioritise operating spending to help manage on-going budget pressures. We have proposed a set of criteria to be used when making decisions about cost reductions, including those that could reduce, stop or change some services.

**What do you think about how we propose to choose which services to reduce, stop or change?** Support

**Tell us why:** big problem

### 4. Standardising waste management

#### Question A

Over the next three years we are moving to standardise waste services and charges across Auckland. Currently, some of Auckland pays for rubbish collections on their rates bill, and other parts of Auckland buy bin tags or bags to get their rubbish collected.

We are proposing a move to a region-wide rates funded refuse collection service with a choice of three bin sizes to accommodate different household needs, as this is the most cost-effective, equitable and climate friendly option to achieve waste minimisation outcomes.

This proposal is instead of the current Auckland Waste Management and Minimisation Plan approach to move to a region-wide pay-as-you-throw (PAYT) system (e.g. tags and bags).

**What do you think about our proposal to move from a planned region-wide PAYT system to a region-wide rates-funded rubbish collection system?** Do not support (prefer PAYT system)

**Tell us why:** because discourage people to reduce waste so more rubbish into landfill

#### Question B

In addition to how we fund region-wide kerbside rubbish collection, we are also proposing to standardise waste management services and charges across Auckland.

This includes standardising which properties can opt out of council waste services and charges.

**What do you think about these proposals?**

**Standardise the opt-out rules for residential multi-unit developments (10 or more units)** I don't know

**Standardise the opt-out rules for residential and lifestyle properties with between two and nine units** I don't know

**Standardise the opt-out rules for non-residential properties** I don't know

**Apply a minimum base charge to every separately used or inhabited part of a property** I don't know

**Tell us why:**

### 5. Local Boards

### 6. What is important to you?

**Do you have feedback on any other issues, including:**

- Local board decision-making over local community services (page 53 in the consultation document).

- Tūpuna Maunga Authority Operational Plan 2022/2023 (page 53 in the consultation document).
- Changes to fees and charges (page 53 in the consultation document).

Or is there anything further you would like to give feedback on?

### Important privacy information

The personal information that you provide in this form will be held and protected by Auckland Council in accordance with our privacy policy (available at [aucklandcouncil.govt.nz/privacy](https://aucklandcouncil.govt.nz/privacy) and at our libraries and service centres) and with the Privacy Act 1993. The privacy policy explains how we can use and share your personal information in relation to any interaction you have with the council, and how you can access and correct that information. You should familiarise yourself with this policy before submitting this form.



# 2463



# Annual budget 2022/2023

**Note:** *this version of the feedback form has been created for the purpose of publishing submissions. As such, contact and demographic information has been removed and handwritten submissions have been transcribed.*

## Submitter details

Organisation (if applicable):

---

Your local board: Papakura

---

## Your feedback

### 1. Climate action targeted rate

To meet our climate ambitions, we must reduce transport emissions in Auckland by 64 per cent by 2030. To address the climate emergency and contribute to this climate goal, we are proposing spending an additional \$1.045 billion (including government funding and other sources) over the next 10 years on a series of targeted actions to reduce emissions and support adaptation. This includes:

- improving transport choice for over one million Aucklanders who will be living within 500 meters of new or improved bus services
- moving to low-emission ferry services
- increasing provision for walking and cycling, and
- increasing tree canopy cover in communities that need it most.

We propose introducing a climate action targeted rate (separate from general rates) to pay for \$574 million of this over the next 10 years. We estimate the targeted rate to be about \$1.12 per week (about \$58 a year) for the median value residential property.

**What do you think of this proposal?** Do not support

**Tell us why:** What about the people who have to use a car to get to work??

I agree with planting trees.

### 2. Managing on-going budget pressures

Due to on-going impacts of COVID-19 on our revenue, and growing inflationary pressure, we are forecasting a budget shortfall of \$85 million for 2022/2023 compared to what was budgeted for in the 10-year Budget 2021-2031. Some of the budget pressures would be ongoing.

We plan to use a range of levers to manage next year's, and on-going, budget pressures, including:

- using the Government's Better Off support package funding
- changing the timing of some capital spending
- implementing cost reductions in the form of efficiency savings and potential reduction in some services
- keeping the previously agreed general rates increase of 3.5 per cent for 2022/2023
- considering the sale or long-term lease of additional non-strategic assets as required.



### What do you think of our proposal to manage on-going budget pressures? Other

**Tell us why:** Generally support, but do not believe the council will not increase the rates more than 3.5% (they will have add-on's which they will argue are not part of the rates)

## 3. Prioritising operating spending

We need to prioritise operating spending to help manage on-going budget pressures. We have proposed a set of criteria to be used when making decisions about cost reductions, including those that could reduce, stop or change some services.

### What do you think about how we propose to choose which services to reduce, stop or change? Other

**Tell us why:** With the country's massive (and growing debt), its a no-brainer - Councils needs to cut ALL WANTS. Focus only on the NEEDS right now ie Health and Education and housing!!!! -parks, cycle lanes, tunnels, light rail can ALL WAIT

## 4. Standardising waste management

### Question A

Over the next three years we are moving to standardise waste services and charges across Auckland. Currently, some of Auckland pays for rubbish collections on their rates bill, and other parts of Auckland buy bin tags or bags to get their rubbish collected.

We are proposing a move to a region-wide rates funded refuse collection service with a choice of three bin sizes to accommodate different household needs, as this is the most cost-effective, equitable and climate friendly option to achieve waste minimisation outcomes.

This proposal is instead of the current Auckland Waste Management and Minimisation Plan approach to move to a region-wide pay-as-you-throw (PAYT) system (e.g. tags and bags).

### What do you think about our proposal to move from a planned region-wide PAYT system to a region-wide rates-funded rubbish collection system? Do not support (prefer PAYT system)

**Tell us why:** Unfair on those who have very little waste (another money grabber!!) Leave the system as it is!

### Question B

In addition to how we fund region-wide kerbside rubbish collection, we are also proposing to standardise waste management services and charges across Auckland.

This includes standardising which properties can opt out of council waste services and charges.

### What do you think about these proposals?

**Standardise the opt-out rules for residential multi-unit developments (10 or more units)** Do not support

**Standardise the opt-out rules for residential and lifestyle properties with between two and nine units** Do not support

**Standardise the opt-out rules for non-residential properties** Do not support

**Apply a minimum base charge to every separately used or inhabited part of a property** Do not support

**Tell us why:**

## 5. Local Boards

## 6. What is important to you?

**Do you have feedback on any other issues, including:**

- Local board decision-making over local community services (page 53 in the consultation document).
- Tūpuna Maunga Authority Operational Plan 2022/2023 (page 53 in the consultation document).
- Changes to fees and charges (page 53 in the consultation document).

Or is there anything further you would like to give feedback on?

### Important privacy information

The personal information that you provide in this form will be held and protected by Auckland Council in accordance with our privacy policy (available at [aucklandcouncil.govt.nz/privacy](https://aucklandcouncil.govt.nz/privacy) and at our libraries and service centres) and with the Privacy Act 1993. The privacy policy explains how we can use and share your personal information in relation to any interaction you have with the council, and how you can access and correct that information. You should familiarise yourself with this policy before submitting this form.



# 2569



# Annual budget 2022/2023

**Note:** *this version of the feedback form has been created for the purpose of publishing submissions. As such, contact and demographic information has been removed and handwritten submissions have been transcribed.*

## Submitter details

Organisation (if applicable):

---

Your local board: Papakura

---

## Your feedback

### 1. Climate action targeted rate

To meet our climate ambitions, we must reduce transport emissions in Auckland by 64 per cent by 2030. To address the climate emergency and contribute to this climate goal, we are proposing spending an additional \$1.045 billion (including government funding and other sources) over the next 10 years on a series of targeted actions to reduce emissions and support adaptation. This includes:

- improving transport choice for over one million Aucklanders who will be living within 500 meters of new or improved bus services
- moving to low-emission ferry services
- increasing provision for walking and cycling, and
- increasing tree canopy cover in communities that need it most.

We propose introducing a climate action targeted rate (separate from general rates) to pay for \$574 million of this over the next 10 years. We estimate the targeted rate to be about \$1.12 per week (about \$58 a year) for the median value residential property.

**What do you think of this proposal?**

**Tell us why:**

### 2. Managing on-going budget pressures

Due to on-going impacts of COVID-19 on our revenue, and growing inflationary pressure, we are forecasting a budget shortfall of \$85 million for 2022/2023 compared to what was budgeted for in the 10-year Budget 2021-2031. Some of the budget pressures would be ongoing.

We plan to use a range of levers to manage next year's, and on-going, budget pressures, including:

- using the Government's Better Off support package funding
- changing the timing of some capital spending
- implementing cost reductions in the form of efficiency savings and potential reduction in some services
- keeping the previously agreed general rates increase of 3.5 per cent for 2022/2023
- considering the sale or long-term lease of additional non-strategic assets as required.

**What do you think of our proposal to manage on-going budget pressures?**

Tell us why:

### 3. Prioritising operating spending

We need to prioritise operating spending to help manage on-going budget pressures. We have proposed a set of criteria to be used when making decisions about cost reductions, including those that could reduce, stop or change some services.

**What do you think about how we propose to choose which services to reduce, stop or change?**

Tell us why:

### 4. Standardising waste management

#### Question A

Over the next three years we are moving to standardise waste services and charges across Auckland. Currently, some of Auckland pays for rubbish collections on their rates bill, and other parts of Auckland buy bin tags or bags to get their rubbish collected.

We are proposing a move to a region-wide rates funded refuse collection service with a choice of three bin sizes to accommodate different household needs, as this is the most cost-effective, equitable and climate friendly option to achieve waste minimisation outcomes.

This proposal is instead of the current Auckland Waste Management and Minimisation Plan approach to move to a region-wide pay-as-you-throw (PAYT) system (e.g. tags and bags).

**What do you think about our proposal to move from a planned region-wide PAYT system to a region-wide rates-funded rubbish collection system? Do not support (prefer PAYT system)**

**Tell us why:** I sent this to Phil Goff & Parul Sood already

Dear Mr Goff,

I've just read an article about bin tags being scrapped and am very unhappy about the idea.

I live with my son, we make a lot of use of our recycle bin and food waste bin, we take soft plastic waste to another recycler every month or two.

Our kerbside landfill bin only has to be emptied 3 or maybe 4 times a year - so the bin tag model is excellent for us. Moving to a flat fee per year is anathema, and does nothing to incentivise people not to put rubbish in landfill collection.

I hope this change does not happen, or at least there is an opt out option so I can dispose of my own landfill waste in a manner that does not penalise my behaviour.

Thanks,

Stefan Martin

Papakura

#### Question B

In addition to how we fund region-wide kerbside rubbish collection, we are also proposing to standardise waste management services and charges across Auckland.

This includes standardising which properties can opt out of council waste services and charges.

**What do you think about these proposals?**

**Standardise the opt-out rules for residential multi-unit developments (10 or more units)** Do not support

**Standardise the opt-out rules for residential and lifestyle properties with between two and nine units** Do not support

**Standardise the opt-out rules for non-residential properties** Do not support

**Apply a minimum base charge to every separately used or inhabited part of a property** Do not support

**Tell us why:**

## 5. Local Boards

## 6. What is important to you?

**Do you have feedback on any other issues, including:**

- Local board decision-making over local community services (page 53 in the consultation document).
- Tūpuna Maunga Authority Operational Plan 2022/2023 (page 53 in the consultation document).
- Changes to fees and charges (page 53 in the consultation document).

Or is there anything further you would like to give feedback on?

## Important privacy information

The personal information that you provide in this form will be held and protected by Auckland Council in accordance with our privacy policy (available at [aucklandcouncil.govt.nz/privacy](https://aucklandcouncil.govt.nz/privacy) and at our libraries and service centres) and with the Privacy Act 1993. The privacy policy explains how we can use and share your personal information in relation to any interaction you have with the council, and how you can access and correct that information. You should familiarise yourself with this policy before submitting this form.



# 2693



# Annual budget 2022/2023

**Note:** *this version of the feedback form has been created for the purpose of publishing submissions. As such, contact and demographic information has been removed and handwritten submissions have been transcribed.*

## Submitter details

**Organisation (if applicable):**

---

**Your local board:** Papakura

---

## Your feedback

### 1. Climate action targeted rate

To meet our climate ambitions, we must reduce transport emissions in Auckland by 64 per cent by 2030. To address the climate emergency and contribute to this climate goal, we are proposing spending an additional \$1.045 billion (including government funding and other sources) over the next 10 years on a series of targeted actions to reduce emissions and support adaptation. This includes:

- improving transport choice for over one million Aucklanders who will be living within 500 meters of new or improved bus services
- moving to low-emission ferry services
- increasing provision for walking and cycling, and
- increasing tree canopy cover in communities that need it most.

We propose introducing a climate action targeted rate (separate from general rates) to pay for \$574 million of this over the next 10 years. We estimate the targeted rate to be about \$1.12 per week (about \$58 a year) for the median value residential property.

**What do you think of this proposal?** I don't know

**Tell us why:** Everything always falls back on increasing rates, which in turn increases rent. There are so many families already struggling to pay rent, with the increases on food, gas etc

### 2. Managing on-going budget pressures

Due to on-going impacts of COVID-19 on our revenue, and growing inflationary pressure, we are forecasting a budget shortfall of \$85 million for 2022/2023 compared to what was budgeted for in the 10-year Budget 2021-2031. Some of the budget pressures would be ongoing.

We plan to use a range of levers to manage next year's, and on-going, budget pressures, including:

- using the Government's Better Off support package funding
- changing the timing of some capital spending
- implementing cost reductions in the form of efficiency savings and potential reduction in some services
- keeping the previously agreed general rates increase of 3.5 per cent for 2022/2023
- considering the sale or long-term lease of additional non-strategic assets as required.

**What do you think of our proposal to manage on-going budget pressures?** Do not support

**Tell us why:**

### 3. Prioritising operating spending

We need to prioritise operating spending to help manage on-going budget pressures. We have proposed a set of criteria to be used when making decisions about cost reductions, including those that could reduce, stop or change some services.

**What do you think about how we propose to choose which services to reduce, stop or change?** Do not support

**Tell us why:** Everything that is being suggested is just putting more pressure on families that already can't afford week to week living

### 4. Standardising waste management

#### Question A

Over the next three years we are moving to standardise waste services and charges across Auckland. Currently, some of Auckland pays for rubbish collections on their rates bill, and other parts of Auckland buy bin tags or bags to get their rubbish collected.

We are proposing a move to a region-wide rates funded refuse collection service with a choice of three bin sizes to accommodate different household needs, as this is the most cost-effective, equitable and climate friendly option to achieve waste minimisation outcomes.

This proposal is instead of the current Auckland Waste Management and Minimisation Plan approach to move to a region-wide pay-as-you-throw (PAYT) system (e.g. tags and bags).

**What do you think about our proposal to move from a planned region-wide PAYT system to a region-wide rates-funded rubbish collection system?** Support (prefer rates-funded system)

**Tell us why:**

#### Question B

In addition to how we fund region-wide kerbside rubbish collection, we are also proposing to standardise waste management services and charges across Auckland.

This includes standardising which properties can opt out of council waste services and charges.

**What do you think about these proposals?**

**Standardise the opt-out rules for residential multi-unit developments (10 or more units)** I don't know

**Standardise the opt-out rules for residential and lifestyle properties with between two and nine units** I don't know

**Standardise the opt-out rules for non-residential properties** Do not support

**Apply a minimum base charge to every separately used or inhabited part of a property** I don't know

**Tell us why:**

### 5. Local Boards

### 6. What is important to you?

**Do you have feedback on any other issues, including:**

- Local board decision-making over local community services (page 53 in the consultation document).

- Tūpuna Maunga Authority Operational Plan 2022/2023 (page 53 in the consultation document).
- Changes to fees and charges (page 53 in the consultation document).

Or is there anything further you would like to give feedback on?

## Important privacy information

The personal information that you provide in this form will be held and protected by Auckland Council in accordance with our privacy policy (available at [aucklandcouncil.govt.nz/privacy](https://aucklandcouncil.govt.nz/privacy) and at our libraries and service centres) and with the Privacy Act 1993. The privacy policy explains how we can use and share your personal information in relation to any interaction you have with the council, and how you can access and correct that information. You should familiarise yourself with this policy before submitting this form.





# 2772



# Annual budget 2022/2023

**Note:** *this version of the feedback form has been created for the purpose of publishing submissions. As such, contact and demographic information has been removed and handwritten submissions have been transcribed.*

## Submitter details

Organisation (if applicable):

---

Your local board: Papakura

---

## Your feedback

### 1. Climate action targeted rate

To meet our climate ambitions, we must reduce transport emissions in Auckland by 64 per cent by 2030. To address the climate emergency and contribute to this climate goal, we are proposing spending an additional \$1.045 billion (including government funding and other sources) over the next 10 years on a series of targeted actions to reduce emissions and support adaptation. This includes:

- improving transport choice for over one million Aucklanders who will be living within 500 meters of new or improved bus services
- moving to low-emission ferry services
- increasing provision for walking and cycling, and
- increasing tree canopy cover in communities that need it most.

We propose introducing a climate action targeted rate (separate from general rates) to pay for \$574 million of this over the next 10 years. We estimate the targeted rate to be about \$1.12 per week (about \$58 a year) for the median value residential property.

**What do you think of this proposal?** Other

**Tell us why:** I think there should be further subsidy for Electric Vehicles for Aucklanders. It doesn't matter how cheap or convenient public transport is, the majority of people do not want to use it, they would prefer to drive themselves or use a robotaxi in the future

### 2. Managing on-going budget pressures

Due to on-going impacts of COVID-19 on our revenue, and growing inflationary pressure, we are forecasting a budget shortfall of \$85 million for 2022/2023 compared to what was budgeted for in the 10-year Budget 2021-2031. Some of the budget pressures would be ongoing.

We plan to use a range of levers to manage next year's, and on-going, budget pressures, including:

- using the Government's Better Off support package funding
- changing the timing of some capital spending
- implementing cost reductions in the form of efficiency savings and potential reduction in some services
- keeping the previously agreed general rates increase of 3.5 per cent for 2022/2023

- considering the sale or long-term lease of additional non-strategic assets as required.

**What do you think of our proposal to manage on-going budget pressures?** Do not support

**Tell us why:**

### 3. Prioritising operating spending

We need to prioritise operating spending to help manage on-going budget pressures. We have proposed a set of criteria to be used when making decisions about cost reductions, including those that could reduce, stop or change some services.

**What do you think about how we propose to choose which services to reduce, stop or change?** Support

**Tell us why:**

### 4. Standardising waste management

#### Question A

Over the next three years we are moving to standardise waste services and charges across Auckland. Currently, some of Auckland pays for rubbish collections on their rates bill, and other parts of Auckland buy bin tags or bags to get their rubbish collected.

We are proposing a move to a region-wide rates funded refuse collection service with a choice of three bin sizes to accommodate different household needs, as this is the most cost-effective, equitable and climate friendly option to achieve waste minimisation outcomes.

This proposal is instead of the current Auckland Waste Management and Minimisation Plan approach to move to a region-wide pay-as-you-throw (PAYT) system (e.g. tags and bags).

**What do you think about our proposal to move from a planned region-wide PAYT system to a region-wide rates-funded rubbish collection system?** Do not support (prefer PAYT system)

**Tell us why:** If the cost is included onto my rates bill, they will essentially be charging me every week, whether I use the system or not. This would encourage me to use more waste, not let. Right now, because I PAYT, I reduce my waste as much as possible and only put my bin out every 3-4 weeks. If we change this to a weekly service included in our rates I would be paying for this every week and there would be no incentive to reduce the amount of waste I throw away

#### Question B

In addition to how we fund region-wide kerbside rubbish collection, we are also proposing to standardise waste management services and charges across Auckland.

This includes standardising which properties can opt out of council waste services and charges.

**What do you think about these proposals?**

**Standardise the opt-out rules for residential multi-unit developments (10 or more units)** Support

**Standardise the opt-out rules for residential and lifestyle properties with between two and nine units** Support

**Standardise the opt-out rules for non-residential properties** Support

**Apply a minimum base charge to every separately used or inhabited part of a property** Do not support

**Tell us why:**

## 5. Local Boards

## 6. What is important to you?

**Do you have feedback on any other issues, including:**

- Local board decision-making over local community services (page 53 in the consultation document).
- Tūpuna Maunga Authority Operational Plan 2022/2023 (page 53 in the consultation document).
- Changes to fees and charges (page 53 in the consultation document).

Or is there anything further you would like to give feedback on?

Use our tax dollars to decrease the fuel price and decrease the cost to transition to sustainable energy and Electric vehicles

## Important privacy information

The personal information that you provide in this form will be held and protected by Auckland Council in accordance with our privacy policy (available at [aucklandcouncil.govt.nz/privacy](https://aucklandcouncil.govt.nz/privacy) and at our libraries and service centres) and with the Privacy Act 1993. The privacy policy explains how we can use and share your personal information in relation to any interaction you have with the council, and how you can access and correct that information. You should familiarise yourself with this policy before submitting this form.



# 2778



# Annual budget 2022/2023

**Note:** *this version of the feedback form has been created for the purpose of publishing submissions. As such, contact and demographic information has been removed and handwritten submissions have been transcribed.*

## Submitter details

Organisation (if applicable):

---

Your local board: Papakura

---

## Your feedback

### 1. Climate action targeted rate

To meet our climate ambitions, we must reduce transport emissions in Auckland by 64 per cent by 2030. To address the climate emergency and contribute to this climate goal, we are proposing spending an additional \$1.045 billion (including government funding and other sources) over the next 10 years on a series of targeted actions to reduce emissions and support adaptation. This includes:

- improving transport choice for over one million Aucklanders who will be living within 500 meters of new or improved bus services
- moving to low-emission ferry services
- increasing provision for walking and cycling, and
- increasing tree canopy cover in communities that need it most.

We propose introducing a climate action targeted rate (separate from general rates) to pay for \$574 million of this over the next 10 years. We estimate the targeted rate to be about \$1.12 per week (about \$58 a year) for the median value residential property.

**What do you think of this proposal?** Do not support

**Tell us why:** Don't agree with adding an extra rate when people are already doing it tough.

### 2. Managing on-going budget pressures

Due to on-going impacts of COVID-19 on our revenue, and growing inflationary pressure, we are forecasting a budget shortfall of \$85 million for 2022/2023 compared to what was budgeted for in the 10-year Budget 2021-2031. Some of the budget pressures would be ongoing.

We plan to use a range of levers to manage next year's, and on-going, budget pressures, including:

- using the Government's Better Off support package funding
- changing the timing of some capital spending
- implementing cost reductions in the form of efficiency savings and potential reduction in some services
- keeping the previously agreed general rates increase of 3.5 per cent for 2022/2023
- considering the sale or long-term lease of additional non-strategic assets as required.

**What do you think of our proposal to manage on-going budget pressures?** I don't know

Tell us why:

### 3. Prioritising operating spending

We need to prioritise operating spending to help manage on-going budget pressures. We have proposed a set of criteria to be used when making decisions about cost reductions, including those that could reduce, stop or change some services.

**What do you think about how we propose to choose which services to reduce, stop or change?** I don't know

Tell us why:

### 4. Standardising waste management

#### Question A

Over the next three years we are moving to standardise waste services and charges across Auckland. Currently, some of Auckland pays for rubbish collections on their rates bill, and other parts of Auckland buy bin tags or bags to get their rubbish collected.

We are proposing a move to a region-wide rates funded refuse collection service with a choice of three bin sizes to accommodate different household needs, as this is the most cost-effective, equitable and climate friendly option to achieve waste minimisation outcomes.

This proposal is instead of the current Auckland Waste Management and Minimisation Plan approach to move to a region-wide pay-as-you-throw (PAYT) system (e.g. tags and bags).

**What do you think about our proposal to move from a planned region-wide PAYT system to a region-wide rates-funded rubbish collection system?** Do not support (prefer PAYT system)

**Tell us why:** It would be unfair on customers like me who are careful with rubbish and recycling and very seldom need to put the bin out as it will greatly increase the expense. It also will encourage more waste as the current PAYT system means people think about the amount of waste they are producing. If it does go ahead I suggest there still be a PAYT option for those who need it.

#### Question B

In addition to how we fund region-wide kerbside rubbish collection, we are also proposing to standardise waste management services and charges across Auckland.

This includes standardising which properties can opt out of council waste services and charges.

**What do you think about these proposals?**

**Standardise the opt-out rules for residential multi-unit developments (10 or more units)** I don't know

**Standardise the opt-out rules for residential and lifestyle properties with between two and nine units** I don't know

**Standardise the opt-out rules for non-residential properties** I don't know

**Apply a minimum base charge to every separately used or inhabited part of a property** Do not support

Tell us why:

### 5. Local Boards

### 6. What is important to you?

**Do you have feedback on any other issues, including:**

- Local board decision-making over local community services (page 53 in the consultation document).
- Tūpuna Maunga Authority Operational Plan 2022/2023 (page 53 in the consultation document).
- Changes to fees and charges (page 53 in the consultation document).

Or is there anything further you would like to give feedback on?

Increases should be only where absolutely necessary in the current financial situation so as not to add extra financial pressure.

### Important privacy information

The personal information that you provide in this form will be held and protected by Auckland Council in accordance with our privacy policy (available at [aucklandcouncil.govt.nz/privacy](https://aucklandcouncil.govt.nz/privacy) and at our libraries and service centres) and with the Privacy Act 1993. The privacy policy explains how we can use and share your personal information in relation to any interaction you have with the council, and how you can access and correct that information. You should familiarise yourself with this policy before submitting this form.



# 2781



# Annual budget 2022/2023

**Note:** *this version of the feedback form has been created for the purpose of publishing submissions. As such, contact and demographic information has been removed and handwritten submissions have been transcribed.*

## Submitter details

Organisation (if applicable):

---

Your local board: Papakura

---

## Your feedback

### 1. Climate action targeted rate

To meet our climate ambitions, we must reduce transport emissions in Auckland by 64 per cent by 2030. To address the climate emergency and contribute to this climate goal, we are proposing spending an additional \$1.045 billion (including government funding and other sources) over the next 10 years on a series of targeted actions to reduce emissions and support adaptation. This includes:

- improving transport choice for over one million Aucklanders who will be living within 500 meters of new or improved bus services
- moving to low-emission ferry services
- increasing provision for walking and cycling, and
- increasing tree canopy cover in communities that need it most.

We propose introducing a climate action targeted rate (separate from general rates) to pay for \$574 million of this over the next 10 years. We estimate the targeted rate to be about \$1.12 per week (about \$58 a year) for the median value residential property.

**What do you think of this proposal?** Do not support

**Tell us why:** Improving transport is a must however the walking and cycling and canopy covers is a complete waste of money kiwi's need to get to work and home with environmentally friendly ways most kiwi's in auckland work at a distance and this is just not fixing this issue, as you cant bike ride for a 20k there and back each day, plus the added cost is just too much most kiwi's are getting no pay increase while having to somehow pay for hire gas due to tax and import costs, hire power due to change in low user rates, higher food cost due to import costs.

Not a priority move for me at this stage.

### 2. Managing on-going budget pressures

Due to on-going impacts of COVID-19 on our revenue, and growing inflationary pressure, we are forecasting a budget shortfall of \$85 million for 2022/2023 compared to what was budgeted for in the 10-year Budget 2021-2031. Some of the budget pressures would be ongoing.

We plan to use a range of levers to manage next year's, and on-going, budget pressures, including:

- using the Government's Better Off support package funding
- changing the timing of some capital spending

- implementing cost reductions in the form of efficiency savings and potential reduction in some services
- keeping the previously agreed general rates increase of 3.5 per cent for 2022/2023
- considering the sale or long-term lease of additional non-strategic assets as required.

**What do you think of our proposal to manage on-going budget pressures?** Do not support

**Tell us why:** I understand the government is under pressure financially however squeezing this out of home owners and businesses in the way of rates increase is pushing the pressure on us who are already under pressure financially due to covid-19, and inflation just not possible for the standard kiwi on low wage paying a mortgage.0

### 3. Prioritising operating spending

We need to prioritise operating spending to help manage on-going budget pressures. We have proposed a set of criteria to be used when making decisions about cost reductions, including those that could reduce, stop or change some services.

**What do you think about how we propose to choose which services to reduce, stop or change?** I don't know

**Tell us why:**

### 4. Standardising waste management

#### Question A

Over the next three years we are moving to standardise waste services and charges across Auckland. Currently, some of Auckland pays for rubbish collections on their rates bill, and other parts of Auckland buy bin tags or bags to get their rubbish collected.

We are proposing a move to a region-wide rates funded refuse collection service with a choice of three bin sizes to accommodate different household needs, as this is the most cost-effective, equitable and climate friendly option to achieve waste minimisation outcomes.

This proposal is instead of the current Auckland Waste Management and Minimisation Plan approach to move to a region-wide pay-as-you-throw (PAYT) system (e.g. tags and bags).

**What do you think about our proposal to move from a planned region-wide PAYT system to a region-wide rates-funded rubbish collection system?** Support (prefer rates-funded system)

**Tell us why:** This will reduce waste as it puts the cost on users, my only concern is low income families are normally larger and this will put strain on an already challenging environment.

#### Question B

In addition to how we fund region-wide kerbside rubbish collection, we are also proposing to standardise waste management services and charges across Auckland.

This includes standardising which properties can opt out of council waste services and charges.

**What do you think about these proposals?**

**Standardise the opt-out rules for residential multi-unit developments (10 or more units)** I don't know

**Standardise the opt-out rules for residential and lifestyle properties with between two and nine units** I don't know

**Standardise the opt-out rules for non-residential properties** Support

**Apply a minimum base charge to every separately used or inhabited part of a property** I don't know

**Tell us why:**



## 5. Local Boards

### Papakura Local Board

**Tell us your thoughts on our proposed priorities for the local board area in 2022/2023 – have we got it right? I do not support most priorities**

**Tell us why:** Nothing is related to supporting me and my family

## 6. What is important to you?

**Do you have feedback on any other issues, including:**

- Local board decision-making over local community services (page 53 in the consultation document).
- Tūpuna Maunga Authority Operational Plan 2022/2023 (page 53 in the consultation document).
- Changes to fees and charges (page 53 in the consultation document).

Or is there anything further you would like to give feedback on?

Cost of living is already too high, the pressure of covid-19 has impacted everyone and i disagree to squeezing extra rate costs out of already struggling businesses and familys to fund new unnecessary initiatives. Currently water, power, food have all gone up in cost while wages are not enough to support these let alone incesse in rates etc all this will do is push people out of work and in to the benifit further impacting government spending.

### Important privacy information

The personal information that you provide in this form will be held and protected by Auckland Council in accordance with our privacy policy (available at [aucklandcouncil.govt.nz/privacy](https://aucklandcouncil.govt.nz/privacy) and at our libraries and service centres) and with the Privacy Act 1993. The privacy policy explains how we can use and share your personal information in relation to any interaction you have with the council, and how you can access and correct that information. You should familiarise yourself with this policy before submitting this form.



# 2784



# Annual budget 2022/2023

**Note:** *this version of the feedback form has been created for the purpose of publishing submissions. As such, contact and demographic information has been removed and handwritten submissions have been transcribed.*

## Submitter details

Organisation (if applicable):

---

Your local board: Papakura

---

## Your feedback

### 1. Climate action targeted rate

To meet our climate ambitions, we must reduce transport emissions in Auckland by 64 per cent by 2030. To address the climate emergency and contribute to this climate goal, we are proposing spending an additional \$1.045 billion (including government funding and other sources) over the next 10 years on a series of targeted actions to reduce emissions and support adaptation. This includes:

- improving transport choice for over one million Aucklanders who will be living within 500 meters of new or improved bus services
- moving to low-emission ferry services
- increasing provision for walking and cycling, and
- increasing tree canopy cover in communities that need it most.

We propose introducing a climate action targeted rate (separate from general rates) to pay for \$574 million of this over the next 10 years. We estimate the targeted rate to be about \$1.12 per week (about \$58 a year) for the median value residential property.

**What do you think of this proposal?** Do not support

**Tell us why:**

### 2. Managing on-going budget pressures

Due to on-going impacts of COVID-19 on our revenue, and growing inflationary pressure, we are forecasting a budget shortfall of \$85 million for 2022/2023 compared to what was budgeted for in the 10-year Budget 2021-2031. Some of the budget pressures would be ongoing.

We plan to use a range of levers to manage next year's, and on-going, budget pressures, including:

- using the Government's Better Off support package funding
- changing the timing of some capital spending
- implementing cost reductions in the form of efficiency savings and potential reduction in some services
- keeping the previously agreed general rates increase of 3.5 per cent for 2022/2023
- considering the sale or long-term lease of additional non-strategic assets as required.

**What do you think of our proposal to manage on-going budget pressures?** Support

**Tell us why:**

### 3. Prioritising operating spending

We need to prioritise operating spending to help manage on-going budget pressures. We have proposed a set of criteria to be used when making decisions about cost reductions, including those that could reduce, stop or change some services.

**What do you think about how we propose to choose which services to reduce, stop or change? Support**

**Tell us why:**

### 4. Standardising waste management

#### Question A

Over the next three years we are moving to standardise waste services and charges across Auckland. Currently, some of Auckland pays for rubbish collections on their rates bill, and other parts of Auckland buy bin tags or bags to get their rubbish collected.

We are proposing a move to a region-wide rates funded refuse collection service with a choice of three bin sizes to accommodate different household needs, as this is the most cost-effective, equitable and climate friendly option to achieve waste minimisation outcomes.

This proposal is instead of the current Auckland Waste Management and Minimisation Plan approach to move to a region-wide pay-as-you-throw (PAYT) system (e.g. tags and bags).

**What do you think about our proposal to move from a planned region-wide PAYT system to a region-wide rates-funded rubbish collection system? Other**

**Tell us why:** I support PAYT as we do not use the rubbish bins, managing to dispose of all our refuse by other means. If we do decide to put refuse out for collection we can buy a tag and use the appropriate bin. A rates based system simply means we are paying for a refuse collection we may never use and this is not fair. I'd rather support the user pays system under PAYT.

#### Question B

In addition to how we fund region-wide kerbside rubbish collection, we are also proposing to standardise waste management services and charges across Auckland.

This includes standardising which properties can opt out of council waste services and charges.

**What do you think about these proposals?**

**Standardise the opt-out rules for residential multi-unit developments (10 or more units) Support**

**Standardise the opt-out rules for residential and lifestyle properties with between two and nine units**

**Standardise the opt-out rules for non-residential properties**

**Apply a minimum base charge to every separately used or inhabited part of a property**

**Tell us why:**

## 5. Local Boards

## 6. What is important to you?

**Do you have feedback on any other issues, including:**

- Local board decision-making over local community services (page 53 in the consultation document).
- Tūpuna Maunga Authority Operational Plan 2022/2023 (page 53 in the consultation document).
- Changes to fees and charges (page 53 in the consultation document).

Or is there anything further you would like to give feedback on?

### Important privacy information

The personal information that you provide in this form will be held and protected by Auckland Council in accordance with our privacy policy (available at [aucklandcouncil.govt.nz/privacy](https://aucklandcouncil.govt.nz/privacy) and at our libraries and service centres) and with the Privacy Act 1993. The privacy policy explains how we can use and share your personal information in relation to any interaction you have with the council, and how you can access and correct that information. You should familiarise yourself with this policy before submitting this form.



# 2786



# Annual budget 2022/2023

**Note:** *this version of the feedback form has been created for the purpose of publishing submissions. As such, contact and demographic information has been removed and handwritten submissions have been transcribed.*

## Submitter details

Organisation (if applicable):

---

Your local board: Papakura

---

## Your feedback

### 1. Climate action targeted rate

To meet our climate ambitions, we must reduce transport emissions in Auckland by 64 per cent by 2030. To address the climate emergency and contribute to this climate goal, we are proposing spending an additional \$1.045 billion (including government funding and other sources) over the next 10 years on a series of targeted actions to reduce emissions and support adaptation. This includes:

- improving transport choice for over one million Aucklanders who will be living within 500 meters of new or improved bus services
- moving to low-emission ferry services
- increasing provision for walking and cycling, and
- increasing tree canopy cover in communities that need it most.

We propose introducing a climate action targeted rate (separate from general rates) to pay for \$574 million of this over the next 10 years. We estimate the targeted rate to be about \$1.12 per week (about \$58 a year) for the median value residential property.

**What do you think of this proposal?** Support

**Tell us why:**

### 2. Managing on-going budget pressures

Due to on-going impacts of COVID-19 on our revenue, and growing inflationary pressure, we are forecasting a budget shortfall of \$85 million for 2022/2023 compared to what was budgeted for in the 10-year Budget 2021-2031. Some of the budget pressures would be ongoing.

We plan to use a range of levers to manage next year's, and on-going, budget pressures, including:

- using the Government's Better Off support package funding
- changing the timing of some capital spending
- implementing cost reductions in the form of efficiency savings and potential reduction in some services
- keeping the previously agreed general rates increase of 3.5 per cent for 2022/2023
- considering the sale or long-term lease of additional non-strategic assets as required.

**What do you think of our proposal to manage on-going budget pressures?** I don't know

Tell us why:

### 3. Prioritising operating spending

We need to prioritise operating spending to help manage on-going budget pressures. We have proposed a set of criteria to be used when making decisions about cost reductions, including those that could reduce, stop or change some services.

**What do you think about how we propose to choose which services to reduce, stop or change?** I don't know

Tell us why:

### 4. Standardising waste management

#### Question A

Over the next three years we are moving to standardise waste services and charges across Auckland. Currently, some of Auckland pays for rubbish collections on their rates bill, and other parts of Auckland buy bin tags or bags to get their rubbish collected.

We are proposing a move to a region-wide rates funded refuse collection service with a choice of three bin sizes to accommodate different household needs, as this is the most cost-effective, equitable and climate friendly option to achieve waste minimisation outcomes.

This proposal is instead of the current Auckland Waste Management and Minimisation Plan approach to move to a region-wide pay-as-you-throw (PAYT) system (e.g. tags and bags).

**What do you think about our proposal to move from a planned region-wide PAYT system to a region-wide rates-funded rubbish collection system?** Do not support (prefer PAYT system)

**Tell us why:** My wife and I live in Papakura and use the bin tag system. We have the 240L bin and we practice a low waste household. We put our bin out every 3 or 4 weeks as such the cost for us is less than a the smallest bin size collected every week under the proposed new system. I think the bin tag system works much better. It's unfair to change the system and force people who are already operating low waste to pay more.

#### Question B

In addition to how we fund region-wide kerbside rubbish collection, we are also proposing to standardise waste management services and charges across Auckland.

This includes standardising which properties can opt out of council waste services and charges.

**What do you think about these proposals?**

**Standardise the opt-out rules for residential multi-unit developments (10 or more units)** I don't know

**Standardise the opt-out rules for residential and lifestyle properties with between two and nine units** I don't know

**Standardise the opt-out rules for non-residential properties** I don't know

**Apply a minimum base charge to every separately used or inhabited part of a property** I don't know

Tell us why:

### 5. Local Boards

### 6. What is important to you?

**Do you have feedback on any other issues, including:**

- Local board decision-making over local community services (page 53 in the consultation document).
- Tūpuna Maunga Authority Operational Plan 2022/2023 (page 53 in the consultation document).
- Changes to fees and charges (page 53 in the consultation document).

Or is there anything further you would like to give feedback on?

### Important privacy information

The personal information that you provide in this form will be held and protected by Auckland Council in accordance with our privacy policy (available at [aucklandcouncil.govt.nz/privacy](https://aucklandcouncil.govt.nz/privacy) and at our libraries and service centres) and with the Privacy Act 1993. The privacy policy explains how we can use and share your personal information in relation to any interaction you have with the council, and how you can access and correct that information. You should familiarise yourself with this policy before submitting this form.



# 2805



# Annual budget 2022/2023

**Note:** *this version of the feedback form has been created for the purpose of publishing submissions. As such, contact and demographic information has been removed and handwritten submissions have been transcribed.*

## Submitter details

Organisation (if applicable):

---

Your local board: Papakura

---

## Your feedback

### 1. Climate action targeted rate

To meet our climate ambitions, we must reduce transport emissions in Auckland by 64 per cent by 2030. To address the climate emergency and contribute to this climate goal, we are proposing spending an additional \$1.045 billion (including government funding and other sources) over the next 10 years on a series of targeted actions to reduce emissions and support adaptation. This includes:

- improving transport choice for over one million Aucklanders who will be living within 500 meters of new or improved bus services
- moving to low-emission ferry services
- increasing provision for walking and cycling, and
- increasing tree canopy cover in communities that need it most.

We propose introducing a climate action targeted rate (separate from general rates) to pay for \$574 million of this over the next 10 years. We estimate the targeted rate to be about \$1.12 per week (about \$58 a year) for the median value residential property.

**What do you think of this proposal?** Support

**Tell us why:** The trains and buses have been improved services of late and we use them and ferries. Due to the pandemic more people are working from home - with huge production increase and surely a drop in emissions - is this being monitored.

### 2. Managing on-going budget pressures

Due to on-going impacts of COVID-19 on our revenue, and growing inflationary pressure, we are forecasting a budget shortfall of \$85 million for 2022/2023 compared to what was budgeted for in the 10-year Budget 2021-2031. Some of the budget pressures would be ongoing.

We plan to use a range of levers to manage next year's, and on-going, budget pressures, including:

- using the Government's Better Off support package funding
- changing the timing of some capital spending
- implementing cost reductions in the form of efficiency savings and potential reduction in some services
- keeping the previously agreed general rates increase of 3.5 per cent for 2022/2023



- considering the sale or long-term lease of additional non-strategic assets as required.

**What do you think of our proposal to manage on-going budget pressures?** Do not support

**Tell us why:** There is always budget pressures. There always has been budget pressures.

Nothing is new here. Apparently there has been a 40% increase in productivity with council staff working from home. So that is a big budget saving surely. Not so many coffees around the office and production goes up.

### 3. Prioritising operating spending

We need to prioritise operating spending to help manage on-going budget pressures. We have proposed a set of criteria to be used when making decisions about cost reductions, including those that could reduce, stop or change some services.

**What do you think about how we propose to choose which services to reduce, stop or change?** I don't know

**Tell us why:**

### 4. Standardising waste management

#### Question A

Over the next three years we are moving to standardise waste services and charges across Auckland. Currently, some of Auckland pays for rubbish collections on their rates bill, and other parts of Auckland buy bin tags or bags to get their rubbish collected.

We are proposing a move to a region-wide rates funded refuse collection service with a choice of three bin sizes to accommodate different household needs, as this is the most cost-effective, equitable and climate friendly option to achieve waste minimisation outcomes.

This proposal is instead of the current Auckland Waste Management and Minimisation Plan approach to move to a region-wide pay-as-you-throw (PAYT) system (e.g. tags and bags).

**What do you think about our proposal to move from a planned region-wide PAYT system to a region-wide rates-funded rubbish collection system?** Do not support (prefer PAYT system)

**Tell us why:** I feel if people are not paying as they use the rubbish removal - they are not as careful and are more wasteful. I see the dumping all around the less used street and non lit areas, disgusting. I don't know what the answer is.

#### Question B

In addition to how we fund region-wide kerbside rubbish collection, we are also proposing to standardise waste management services and charges across Auckland.

This includes standardising which properties can opt out of council waste services and charges.

**What do you think about these proposals?**

**Standardise the opt-out rules for residential multi-unit developments (10 or more units)** I don't know

**Standardise the opt-out rules for residential and lifestyle properties with between two and nine units** I don't know

**Standardise the opt-out rules for non-residential properties** I don't know

**Apply a minimum base charge to every separately used or inhabited part of a property** I don't know

**Tell us why:**

## 5. Local Boards

## 6. What is important to you?

**Do you have feedback on any other issues, including:**

- Local board decision-making over local community services (page 53 in the consultation document).
- Tūpuna Maunga Authority Operational Plan 2022/2023 (page 53 in the consultation document).
- Changes to fees and charges (page 53 in the consultation document).

Or is there anything further you would like to give feedback on?

### Important privacy information

The personal information that you provide in this form will be held and protected by Auckland Council in accordance with our privacy policy (available at [aucklandcouncil.govt.nz/privacy](https://aucklandcouncil.govt.nz/privacy) and at our libraries and service centres) and with the Privacy Act 1993. The privacy policy explains how we can use and share your personal information in relation to any interaction you have with the council, and how you can access and correct that information. You should familiarise yourself with this policy before submitting this form.



# 2810



# Annual budget 2022/2023

**Note:** *this version of the feedback form has been created for the purpose of publishing submissions. As such, contact and demographic information has been removed and handwritten submissions have been transcribed.*

## Submitter details

Organisation (if applicable):

---

Your local board: Papakura

---

## Your feedback

### 1. Climate action targeted rate

To meet our climate ambitions, we must reduce transport emissions in Auckland by 64 per cent by 2030. To address the climate emergency and contribute to this climate goal, we are proposing spending an additional \$1.045 billion (including government funding and other sources) over the next 10 years on a series of targeted actions to reduce emissions and support adaptation. This includes:

- improving transport choice for over one million Aucklanders who will be living within 500 meters of new or improved bus services
- moving to low-emission ferry services
- increasing provision for walking and cycling, and
- increasing tree canopy cover in communities that need it most.

We propose introducing a climate action targeted rate (separate from general rates) to pay for \$574 million of this over the next 10 years. We estimate the targeted rate to be about \$1.12 per week (about \$58 a year) for the median value residential property.

**What do you think of this proposal?** Do not support

**Tell us why:** New Zealand's output of green house gases is miniscule compared to the heavy weights such as China and India. Whatever New Zealand does as a country will have absolutely no affect on global climate change. It is just a waste of money.

### 2. Managing on-going budget pressures

Due to on-going impacts of COVID-19 on our revenue, and growing inflationary pressure, we are forecasting a budget shortfall of \$85 million for 2022/2023 compared to what was budgeted for in the 10-year Budget 2021-2031. Some of the budget pressures would be ongoing.

We plan to use a range of levers to manage next year's, and on-going, budget pressures, including:

- using the Government's Better Off support package funding
- changing the timing of some capital spending
- implementing cost reductions in the form of efficiency savings and potential reduction in some services
- keeping the previously agreed general rates increase of 3.5 per cent for 2022/2023

- considering the sale or long-term lease of additional non-strategic assets as required.

**What do you think of our proposal to manage on-going budget pressures?** Support

**Tell us why:** Get rid of all the so called experts that bleed the council money dry. Have a look at how much is spent on obscene salaries.

### 3. Prioritising operating spending

We need to prioritise operating spending to help manage on-going budget pressures. We have proposed a set of criteria to be used when making decisions about cost reductions, including those that could reduce, stop or change some services.

**What do you think about how we propose to choose which services to reduce, stop or change?** Support

**Tell us why:** Prioritise infrastructure spending and reduce wasted spending on non achievable outcomes such as climate change initiatives and cycleways.

### 4. Standardising waste management

#### Question A

Over the next three years we are moving to standardise waste services and charges across Auckland. Currently, some of Auckland pays for rubbish collections on their rates bill, and other parts of Auckland buy bin tags or bags to get their rubbish collected.

We are proposing a move to a region-wide rates funded refuse collection service with a choice of three bin sizes to accommodate different household needs, as this is the most cost-effective, equitable and climate friendly option to achieve waste minimisation outcomes.

This proposal is instead of the current Auckland Waste Management and Minimisation Plan approach to move to a region-wide pay-as-you-throw (PAYT) system (e.g. tags and bags).

**What do you think about our proposal to move from a planned region-wide PAYT system to a region-wide rates-funded rubbish collection system?** Do not support (prefer PAYT system)

**Tell us why:** I do not use the council provided bin. I have a waste management bin that collects my rubbish and green waste.

#### Question B

In addition to how we fund region-wide kerbside rubbish collection, we are also proposing to standardise waste management services and charges across Auckland.

This includes standardising which properties can opt out of council waste services and charges.

**What do you think about these proposals?**

**Standardise the opt-out rules for residential multi-unit developments (10 or more units)** Support

**Standardise the opt-out rules for residential and lifestyle properties with between two and nine units** Support

**Standardise the opt-out rules for non-residential properties** Support

**Apply a minimum base charge to every separately used or inhabited part of a property** Do not support

**Tell us why:**

## 5. Local Boards

### Papakura Local Board

**Tell us your thoughts on our proposed priorities for the local board area in 2022/2023 – have we got it right? I support all priorities**

**Tell us why:** It will make the Papakura area more desirable to live in.

## 6. What is important to you?

**Do you have feedback on any other issues, including:**

- Local board decision-making over local community services (page 53 in the consultation document).
- Tūpuna Maunga Authority Operational Plan 2022/2023 (page 53 in the consultation document).
- Changes to fees and charges (page 53 in the consultation document).

Or is there anything further you would like to give feedback on?

We need to cut the wasted money spent on consultants who are just clipping the ticket.

### Important privacy information

The personal information that you provide in this form will be held and protected by Auckland Council in accordance with our privacy policy (available at [aucklandcouncil.govt.nz/privacy](https://aucklandcouncil.govt.nz/privacy) and at our libraries and service centres) and with the Privacy Act 1993. The privacy policy explains how we can use and share your personal information in relation to any interaction you have with the council, and how you can access and correct that information. You should familiarise yourself with this policy before submitting this form.



# 2865



# Annual budget 2022/2023

**Note:** *this version of the feedback form has been created for the purpose of publishing submissions. As such, contact and demographic information has been removed and handwritten submissions have been transcribed.*

## Submitter details

Organisation (if applicable):

---

Your local board: Papakura

---

## Your feedback

### 1. Climate action targeted rate

To meet our climate ambitions, we must reduce transport emissions in Auckland by 64 per cent by 2030. To address the climate emergency and contribute to this climate goal, we are proposing spending an additional \$1.045 billion (including government funding and other sources) over the next 10 years on a series of targeted actions to reduce emissions and support adaptation. This includes:

- improving transport choice for over one million Aucklanders who will be living within 500 meters of new or improved bus services
- moving to low-emission ferry services
- increasing provision for walking and cycling, and
- increasing tree canopy cover in communities that need it most.

We propose introducing a climate action targeted rate (separate from general rates) to pay for \$574 million of this over the next 10 years. We estimate the targeted rate to be about \$1.12 per week (about \$58 a year) for the median value residential property.

**What do you think of this proposal?** Do not support

**Tell us why:** The property I own is self sufficient and as such I do my bit for climate change

### 2. Managing on-going budget pressures

Due to on-going impacts of COVID-19 on our revenue, and growing inflationary pressure, we are forecasting a budget shortfall of \$85 million for 2022/2023 compared to what was budgeted for in the 10-year Budget 2021-2031. Some of the budget pressures would be ongoing.

We plan to use a range of levers to manage next year's, and on-going, budget pressures, including:

- using the Government's Better Off support package funding
- changing the timing of some capital spending
- implementing cost reductions in the form of efficiency savings and potential reduction in some services
- keeping the previously agreed general rates increase of 3.5 per cent for 2022/2023
- considering the sale or long-term lease of additional non-strategic assets as required.

**What do you think of our proposal to manage on-going budget pressures?** Do not support

**Tell us why:** Better management of Council spending needs serious investigation to get the best from our rates

### 3. Prioritising operating spending

We need to prioritise operating spending to help manage on-going budget pressures. We have proposed a set of criteria to be used when making decisions about cost reductions, including those that could reduce, stop or change some services.

**What do you think about how we propose to choose which services to reduce, stop or change?** Support

**Tell us why:** Answered in previous question. Better management of Council spending needs serious investigation to get the best from our rates

### 4. Standardising waste management

#### Question A

Over the next three years we are moving to standardise waste services and charges across Auckland. Currently, some of Auckland pays for rubbish collections on their rates bill, and other parts of Auckland buy bin tags or bags to get their rubbish collected.

We are proposing a move to a region-wide rates funded refuse collection service with a choice of three bin sizes to accommodate different household needs, as this is the most cost-effective, equitable and climate friendly option to achieve waste minimisation outcomes.

This proposal is instead of the current Auckland Waste Management and Minimisation Plan approach to move to a region-wide pay-as-you-throw (PAYT) system (e.g. tags and bags).

**What do you think about our proposal to move from a planned region-wide PAYT system to a region-wide rates-funded rubbish collection system?** I don't know

**Tell us why:** I rarely use the bin as I compost and recycle very little

#### Question B

In addition to how we fund region-wide kerbside rubbish collection, we are also proposing to standardise waste management services and charges across Auckland.

This includes standardising which properties can opt out of council waste services and charges.

**What do you think about these proposals?**

**Standardise the opt-out rules for residential multi-unit developments (10 or more units)** I don't know

**Standardise the opt-out rules for residential and lifestyle properties with between two and nine units** I don't know

**Standardise the opt-out rules for non-residential properties** I don't know

**Apply a minimum base charge to every separately used or inhabited part of a property** Do not support

**Tell us why:**

## 5. Local Boards

### Papakura Local Board

**Tell us your thoughts on our proposed priorities for the local board area in 2022/2023 – have we got it right? I support most priorities**

**Tell us why:** Orere Point is very low on Councils priorities and this should be reflected in lower rates for our community

## 6. What is important to you?

**Do you have feedback on any other issues, including:**

- Local board decision-making over local community services (page 53 in the consultation document).
- Tūpuna Maunga Authority Operational Plan 2022/2023 (page 53 in the consultation document).
- Changes to fees and charges (page 53 in the consultation document).

Or is there anything further you would like to give feedback on?

Again lower rates reflected in the services or the lack of in this area

### Important privacy information

The personal information that you provide in this form will be held and protected by Auckland Council in accordance with our privacy policy (available at [aucklandcouncil.govt.nz/privacy](https://aucklandcouncil.govt.nz/privacy) and at our libraries and service centres) and with the Privacy Act 1993. The privacy policy explains how we can use and share your personal information in relation to any interaction you have with the council, and how you can access and correct that information. You should familiarise yourself with this policy before submitting this form.





# 2913



# Annual budget 2022/2023

**Note:** *this version of the feedback form has been created for the purpose of publishing submissions. As such, contact and demographic information has been removed and handwritten submissions have been transcribed.*

## Submitter details

Organisation (if applicable):

---

Your local board: Papakura

---

## Your feedback

### 1. Climate action targeted rate

To meet our climate ambitions, we must reduce transport emissions in Auckland by 64 per cent by 2030. To address the climate emergency and contribute to this climate goal, we are proposing spending an additional \$1.045 billion (including government funding and other sources) over the next 10 years on a series of targeted actions to reduce emissions and support adaptation. This includes:

- improving transport choice for over one million Aucklanders who will be living within 500 meters of new or improved bus services
- moving to low-emission ferry services
- increasing provision for walking and cycling, and
- increasing tree canopy cover in communities that need it most.

We propose introducing a climate action targeted rate (separate from general rates) to pay for \$574 million of this over the next 10 years. We estimate the targeted rate to be about \$1.12 per week (about \$58 a year) for the median value residential property.

**What do you think of this proposal?** Support

**Tell us why:**

### 2. Managing on-going budget pressures

Due to on-going impacts of COVID-19 on our revenue, and growing inflationary pressure, we are forecasting a budget shortfall of \$85 million for 2022/2023 compared to what was budgeted for in the 10-year Budget 2021-2031. Some of the budget pressures would be ongoing.

We plan to use a range of levers to manage next year's, and on-going, budget pressures, including:

- using the Government's Better Off support package funding
- changing the timing of some capital spending
- implementing cost reductions in the form of efficiency savings and potential reduction in some services
- keeping the previously agreed general rates increase of 3.5 per cent for 2022/2023
- considering the sale or long-term lease of additional non-strategic assets as required.

**What do you think of our proposal to manage on-going budget pressures?** I don't know

Tell us why:

### 3. Prioritising operating spending

We need to prioritise operating spending to help manage on-going budget pressures. We have proposed a set of criteria to be used when making decisions about cost reductions, including those that could reduce, stop or change some services.

**What do you think about how we propose to choose which services to reduce, stop or change?** I don't know

Tell us why:

### 4. Standardising waste management

#### Question A

Over the next three years we are moving to standardise waste services and charges across Auckland. Currently, some of Auckland pays for rubbish collections on their rates bill, and other parts of Auckland buy bin tags or bags to get their rubbish collected.

We are proposing a move to a region-wide rates funded refuse collection service with a choice of three bin sizes to accommodate different household needs, as this is the most cost-effective, equitable and climate friendly option to achieve waste minimisation outcomes.

This proposal is instead of the current Auckland Waste Management and Minimisation Plan approach to move to a region-wide pay-as-you-throw (PAYT) system (e.g. tags and bags).

**What do you think about our proposal to move from a planned region-wide PAYT system to a region-wide rates-funded rubbish collection system?** Do not support (prefer PAYT system)

**Tell us why:** Because I do not support the use of single use plastics!

The bins make it possible to avoid plastic refuse bags.

#### Question B

In addition to how we fund region-wide kerbside rubbish collection, we are also proposing to standardise waste management services and charges across Auckland.

This includes standardising which properties can opt out of council waste services and charges.

**What do you think about these proposals?**

**Standardise the opt-out rules for residential multi-unit developments (10 or more units)** I don't know

**Standardise the opt-out rules for residential and lifestyle properties with between two and nine units** I don't know

**Standardise the opt-out rules for non-residential properties** I don't know

**Apply a minimum base charge to every separately used or inhabited part of a property** I don't know

Tell us why:

### 5. Local Boards

### 6. What is important to you?

**Do you have feedback on any other issues, including:**

- Local board decision-making over local community services (page 53 in the consultation document).

- Tūpuna Maunga Authority Operational Plan 2022/2023 (page 53 in the consultation document).
- Changes to fees and charges (page 53 in the consultation document).

Or is there anything further you would like to give feedback on?

### Important privacy information

The personal information that you provide in this form will be held and protected by Auckland Council in accordance with our privacy policy (available at [aucklandcouncil.govt.nz/privacy](https://aucklandcouncil.govt.nz/privacy) and at our libraries and service centres) and with the Privacy Act 1993. The privacy policy explains how we can use and share your personal information in relation to any interaction you have with the council, and how you can access and correct that information. You should familiarise yourself with this policy before submitting this form.



# 2939



# Annual budget 2022/2023

**Note:** *this version of the feedback form has been created for the purpose of publishing submissions. As such, contact and demographic information has been removed and handwritten submissions have been transcribed.*

## Submitter details

Organisation (if applicable):

---

Your local board: Papakura

---

## Your feedback

### 1. Climate action targeted rate

To meet our climate ambitions, we must reduce transport emissions in Auckland by 64 per cent by 2030. To address the climate emergency and contribute to this climate goal, we are proposing spending an additional \$1.045 billion (including government funding and other sources) over the next 10 years on a series of targeted actions to reduce emissions and support adaptation. This includes:

- improving transport choice for over one million Aucklanders who will be living within 500 meters of new or improved bus services
- moving to low-emission ferry services
- increasing provision for walking and cycling, and
- increasing tree canopy cover in communities that need it most.

We propose introducing a climate action targeted rate (separate from general rates) to pay for \$574 million of this over the next 10 years. We estimate the targeted rate to be about \$1.12 per week (about \$58 a year) for the median value residential property.

**What do you think of this proposal?** Do not support

**Tell us why:** I don't believe the funds collected from a targeted rate will be exclusively set aside for the stated purpose but will instead end up as part of the general budget.

### 2. Managing on-going budget pressures

Due to on-going impacts of COVID-19 on our revenue, and growing inflationary pressure, we are forecasting a budget shortfall of \$85 million for 2022/2023 compared to what was budgeted for in the 10-year Budget 2021-2031. Some of the budget pressures would be ongoing.

We plan to use a range of levers to manage next year's, and on-going, budget pressures, including:

- using the Government's Better Off support package funding
- changing the timing of some capital spending
- implementing cost reductions in the form of efficiency savings and potential reduction in some services
- keeping the previously agreed general rates increase of 3.5 per cent for 2022/2023
- considering the sale or long-term lease of additional non-strategic assets as required.

**What do you think of our proposal to manage on-going budget pressures?** Support

**Tell us why:** Efficiency savings and the sale or lease of non-strategic assets are well overdue.

### 3. Prioritising operating spending

We need to prioritise operating spending to help manage on-going budget pressures. We have proposed a set of criteria to be used when making decisions about cost reductions, including those that could reduce, stop or change some services.

**What do you think about how we propose to choose which services to reduce, stop or change?** Support

**Tell us why:** Essential services are currently suffering at the expense of grandiose schemes that have little benefit for the majority of ratepayers. Any change that returns the spending priority to the provision of basic services for ALL ratepayers in the Council area must be the priority.

Contractors engaged by the Council must be held accountable for the speed and quality of their work, particularly when it comes to roading. If there are currently penalties for shoddy workmanship or delays in completion they are apparently not enforced, if the end results of works carried out over the last few years are anything to go by.

### 4. Standardising waste management

#### Question A

Over the next three years we are moving to standardise waste services and charges across Auckland. Currently, some of Auckland pays for rubbish collections on their rates bill, and other parts of Auckland buy bin tags or bags to get their rubbish collected.

We are proposing a move to a region-wide rates funded refuse collection service with a choice of three bin sizes to accommodate different household needs, as this is the most cost-effective, equitable and climate friendly option to achieve waste minimisation outcomes.

This proposal is instead of the current Auckland Waste Management and Minimisation Plan approach to move to a region-wide pay-as-you-throw (PAYT) system (e.g. tags and bags).

**What do you think about our proposal to move from a planned region-wide PAYT system to a region-wide rates-funded rubbish collection system?** Do not support (prefer PAYT system)

**Tell us why:** There is no benefit to our household in changing the current setup. We use only 8-10 bin tags per year and compost as much kitchen waste etc as possible. The proposed change to a rates-funded refuse collection system would be a penalty, not a benefit.

#### Question B

In addition to how we fund region-wide kerbside rubbish collection, we are also proposing to standardise waste management services and charges across Auckland.

This includes standardising which properties can opt out of council waste services and charges.

**What do you think about these proposals?**

**Standardise the opt-out rules for residential multi-unit developments (10 or more units)** Support

**Standardise the opt-out rules for residential and lifestyle properties with between two and nine units** I don't know

**Standardise the opt-out rules for non-residential properties** Support

**Apply a minimum base charge to every separately used or inhabited part of a property** Do not support

**Tell us why:**

## 5. Local Boards

### Papakura Local Board

**Tell us your thoughts on our proposed priorities for the local board area in 2022/2023 – have we got it right?**

**Other**

**Tell us why:** Restoring the business centre and making Papakura safe for residents and visitors alike should be the main aims. How Takanini has been developed at the expense of Papakura shows a lack of commitment to the professed ideals of reducing carbon emissions and improving pedestrian amenities. How do people get to the Takanini commercial developments - by private transport. Where is the regional train hub? Papakura. Perhaps Auckland Council members should venture out from their offices occasionally and see the results of the "planning" that has gone on in the past before considering imposing a climate action targeted rate to compensate for previous lack of vision. Town planning requires expertise. Ad-hoc infrastructure in response to pressure from developers is not a sensible way to build a city.

## 6. What is important to you?

**Do you have feedback on any other issues, including:**

- Local board decision-making over local community services (page 53 in the consultation document).
- Tūpuna Maunga Authority Operational Plan 2022/2023 (page 53 in the consultation document).
- Changes to fees and charges (page 53 in the consultation document).

Or is there anything further you would like to give feedback on?

## Important privacy information

The personal information that you provide in this form will be held and protected by Auckland Council in accordance with our privacy policy (available at [aucklandcouncil.govt.nz/privacy](https://aucklandcouncil.govt.nz/privacy) and at our libraries and service centres) and with the Privacy Act 1993. The privacy policy explains how we can use and share your personal information in relation to any interaction you have with the council, and how you can access and correct that information. You should familiarise yourself with this policy before submitting this form.



# 2977



# Annual budget 2022/2023

**Note:** *this version of the feedback form has been created for the purpose of publishing submissions. As such, contact and demographic information has been removed and handwritten submissions have been transcribed.*

## Submitter details

**Organisation (if applicable):**

---

**Your local board:** Papakura

---

## Your feedback

### 1. Climate action targeted rate

To meet our climate ambitions, we must reduce transport emissions in Auckland by 64 per cent by 2030. To address the climate emergency and contribute to this climate goal, we are proposing spending an additional \$1.045 billion (including government funding and other sources) over the next 10 years on a series of targeted actions to reduce emissions and support adaptation. This includes:

- improving transport choice for over one million Aucklanders who will be living within 500 meters of new or improved bus services
- moving to low-emission ferry services
- increasing provision for walking and cycling, and
- increasing tree canopy cover in communities that need it most.

We propose introducing a climate action targeted rate (separate from general rates) to pay for \$574 million of this over the next 10 years. We estimate the targeted rate to be about \$1.12 per week (about \$58 a year) for the median value residential property.

**What do you think of this proposal?** Support

**Tell us why:** We have to act on climate change now, tomorrow is too late.

P.s. also local safety. I don't feel safe from locals while walking alone in my neighborhood (papakura), although the infrastructure for walking is good.

### 2. Managing on-going budget pressures

Due to on-going impacts of COVID-19 on our revenue, and growing inflationary pressure, we are forecasting a budget shortfall of \$85 million for 2022/2023 compared to what was budgeted for in the 10-year Budget 2021-2031. Some of the budget pressures would be ongoing.

We plan to use a range of levers to manage next year's, and on-going, budget pressures, including:

- using the Government's Better Off support package funding
- changing the timing of some capital spending
- implementing cost reductions in the form of efficiency savings and potential reduction in some services
- keeping the previously agreed general rates increase of 3.5 per cent for 2022/2023

- considering the sale or long-term lease of additional non-strategic assets as required.

**What do you think of our proposal to manage on-going budget pressures?** Support

**Tell us why:**

### 3. Prioritising operating spending

We need to prioritise operating spending to help manage on-going budget pressures. We have proposed a set of criteria to be used when making decisions about cost reductions, including those that could reduce, stop or change some services.

**What do you think about how we propose to choose which services to reduce, stop or change?** I don't know

**Tell us why:**

### 4. Standardising waste management

#### Question A

Over the next three years we are moving to standardise waste services and charges across Auckland. Currently, some of Auckland pays for rubbish collections on their rates bill, and other parts of Auckland buy bin tags or bags to get their rubbish collected.

We are proposing a move to a region-wide rates funded refuse collection service with a choice of three bin sizes to accommodate different household needs, as this is the most cost-effective, equitable and climate friendly option to achieve waste minimisation outcomes.

This proposal is instead of the current Auckland Waste Management and Minimisation Plan approach to move to a region-wide pay-as-you-throw (PAYT) system (e.g. tags and bags).

**What do you think about our proposal to move from a planned region-wide PAYT system to a region-wide rates-funded rubbish collection system?** Support (prefer rates-funded system)

**Tell us why:** Will hopefully help reduce some dumping. I don't like the tag system as it creates more waste.

#### Question B

In addition to how we fund region-wide kerbside rubbish collection, we are also proposing to standardise waste management services and charges across Auckland.

This includes standardising which properties can opt out of council waste services and charges.

**What do you think about these proposals?**

**Standardise the opt-out rules for residential multi-unit developments (10 or more units)** I don't know

**Standardise the opt-out rules for residential and lifestyle properties with between two and nine units** I don't know

**Standardise the opt-out rules for non-residential properties** I don't know

**Apply a minimum base charge to every separately used or inhabited part of a property** I don't know

**Tell us why:**

### 5. Local Boards

### 6. What is important to you?

**Do you have feedback on any other issues, including:**



- Local board decision-making over local community services (page 53 in the consultation document).
- Tūpuna Maunga Authority Operational Plan 2022/2023 (page 53 in the consultation document).
- Changes to fees and charges (page 53 in the consultation document).

Or is there anything further you would like to give feedback on?

### Important privacy information

The personal information that you provide in this form will be held and protected by Auckland Council in accordance with our privacy policy (available at [aucklandcouncil.govt.nz/privacy](https://aucklandcouncil.govt.nz/privacy) and at our libraries and service centres) and with the Privacy Act 1993. The privacy policy explains how we can use and share your personal information in relation to any interaction you have with the council, and how you can access and correct that information. You should familiarise yourself with this policy before submitting this form.



# 2978



# Annual budget 2022/2023

**Note:** *this version of the feedback form has been created for the purpose of publishing submissions. As such, contact and demographic information has been removed and handwritten submissions have been transcribed.*

## Submitter details

Organisation (if applicable):

---

Your local board: Papakura

---

## Your feedback

### 1. Climate action targeted rate

To meet our climate ambitions, we must reduce transport emissions in Auckland by 64 per cent by 2030. To address the climate emergency and contribute to this climate goal, we are proposing spending an additional \$1.045 billion (including government funding and other sources) over the next 10 years on a series of targeted actions to reduce emissions and support adaptation. This includes:

- improving transport choice for over one million Aucklanders who will be living within 500 meters of new or improved bus services
- moving to low-emission ferry services
- increasing provision for walking and cycling, and
- increasing tree canopy cover in communities that need it most.

We propose introducing a climate action targeted rate (separate from general rates) to pay for \$574 million of this over the next 10 years. We estimate the targeted rate to be about \$1.12 per week (about \$58 a year) for the median value residential property.

**What do you think of this proposal?**

**Tell us why:**

### 2. Managing on-going budget pressures

Due to on-going impacts of COVID-19 on our revenue, and growing inflationary pressure, we are forecasting a budget shortfall of \$85 million for 2022/2023 compared to what was budgeted for in the 10-year Budget 2021-2031. Some of the budget pressures would be ongoing.

We plan to use a range of levers to manage next year's, and on-going, budget pressures, including:

- using the Government's Better Off support package funding
- changing the timing of some capital spending
- implementing cost reductions in the form of efficiency savings and potential reduction in some services
- keeping the previously agreed general rates increase of 3.5 per cent for 2022/2023
- considering the sale or long-term lease of additional non-strategic assets as required.

**What do you think of our proposal to manage on-going budget pressures?**

Tell us why:

### 3. Prioritising operating spending

We need to prioritise operating spending to help manage on-going budget pressures. We have proposed a set of criteria to be used when making decisions about cost reductions, including those that could reduce, stop or change some services.

**What do you think about how we propose to choose which services to reduce, stop or change?**

Tell us why:

### 4. Standardising waste management

#### Question A

Over the next three years we are moving to standardise waste services and charges across Auckland. Currently, some of Auckland pays for rubbish collections on their rates bill, and other parts of Auckland buy bin tags or bags to get their rubbish collected.

We are proposing a move to a region-wide rates funded refuse collection service with a choice of three bin sizes to accommodate different household needs, as this is the most cost-effective, equitable and climate friendly option to achieve waste minimisation outcomes.

This proposal is instead of the current Auckland Waste Management and Minimisation Plan approach to move to a region-wide pay-as-you-throw (PAYT) system (e.g. tags and bags).

**What do you think about our proposal to move from a planned region-wide PAYT system to a region-wide rates-funded rubbish collection system? Do not support (prefer PAYT system)**

**Tell us why:** I am in Takanini, and we have had PAYT for many years now. I have the smallest bin available now and only put it out every 5/6 weeks. My recycling bin goes out 4/6 weekly. If I have to pay for rubbish collection in my rates I will start looking for things to fill my bin to put it out weekly, so as to get my moneys worth. I feel that this will not encourage less rubbish put ou but will increase it.

PAYT is the the way to decrease rubbish, as people become responsible for the volume they put out.

#### Question B

In addition to how we fund region-wide kerbside rubbish collection, we are also proposing to standardise waste management services and charges across Auckland.

This includes standardising which properties can opt out of council waste services and charges.

**What do you think about these proposals?**

**Standardise the opt-out rules for residential multi-unit developments (10 or more units)**

**Standardise the opt-out rules for residential and lifestyle properties with between two and nine units**

**Standardise the opt-out rules for non-residential properties**

**Apply a minimum base charge to every separately used or inhabited part of a property**

Tell us why:

## 5. Local Boards

## 6. What is important to you?

**Do you have feedback on any other issues, including:**

- Local board decision-making over local community services (page 53 in the consultation document).
- Tūpuna Maunga Authority Operational Plan 2022/2023 (page 53 in the consultation document).
- Changes to fees and charges (page 53 in the consultation document).

Or is there anything further you would like to give feedback on?

### Important privacy information

The personal information that you provide in this form will be held and protected by Auckland Council in accordance with our privacy policy (available at [aucklandcouncil.govt.nz/privacy](https://aucklandcouncil.govt.nz/privacy) and at our libraries and service centres) and with the Privacy Act 1993. The privacy policy explains how we can use and share your personal information in relation to any interaction you have with the council, and how you can access and correct that information. You should familiarise yourself with this policy before submitting this form.



# 2983



# Annual budget 2022/2023

**Note:** *this version of the feedback form has been created for the purpose of publishing submissions. As such, contact and demographic information has been removed and handwritten submissions have been transcribed.*

## Submitter details

Organisation (if applicable):

---

Your local board: Papakura

---

## Your feedback

### 1. Climate action targeted rate

To meet our climate ambitions, we must reduce transport emissions in Auckland by 64 per cent by 2030. To address the climate emergency and contribute to this climate goal, we are proposing spending an additional \$1.045 billion (including government funding and other sources) over the next 10 years on a series of targeted actions to reduce emissions and support adaptation. This includes:

- improving transport choice for over one million Aucklanders who will be living within 500 meters of new or improved bus services
- moving to low-emission ferry services
- increasing provision for walking and cycling, and
- increasing tree canopy cover in communities that need it most.

We propose introducing a climate action targeted rate (separate from general rates) to pay for \$574 million of this over the next 10 years. We estimate the targeted rate to be about \$1.12 per week (about \$58 a year) for the median value residential property.

**What do you think of this proposal?** I don't know

**Tell us why:**

### 2. Managing on-going budget pressures

Due to on-going impacts of COVID-19 on our revenue, and growing inflationary pressure, we are forecasting a budget shortfall of \$85 million for 2022/2023 compared to what was budgeted for in the 10-year Budget 2021-2031. Some of the budget pressures would be ongoing.

We plan to use a range of levers to manage next year's, and on-going, budget pressures, including:

- using the Government's Better Off support package funding
- changing the timing of some capital spending
- implementing cost reductions in the form of efficiency savings and potential reduction in some services
- keeping the previously agreed general rates increase of 3.5 per cent for 2022/2023
- considering the sale or long-term lease of additional non-strategic assets as required.

**What do you think of our proposal to manage on-going budget pressures?** I don't know

Tell us why:

### 3. Prioritising operating spending

We need to prioritise operating spending to help manage on-going budget pressures. We have proposed a set of criteria to be used when making decisions about cost reductions, including those that could reduce, stop or change some services.

**What do you think about how we propose to choose which services to reduce, stop or change?** I don't know

Tell us why:

### 4. Standardising waste management

#### Question A

Over the next three years we are moving to standardise waste services and charges across Auckland. Currently, some of Auckland pays for rubbish collections on their rates bill, and other parts of Auckland buy bin tags or bags to get their rubbish collected.

We are proposing a move to a region-wide rates funded refuse collection service with a choice of three bin sizes to accommodate different household needs, as this is the most cost-effective, equitable and climate friendly option to achieve waste minimisation outcomes.

This proposal is instead of the current Auckland Waste Management and Minimisation Plan approach to move to a region-wide pay-as-you-throw (PAYT) system (e.g. tags and bags).

**What do you think about our proposal to move from a planned region-wide PAYT system to a region-wide rates-funded rubbish collection system?** Do not support (prefer PAYT system)

Tell us why:

#### Question B

In addition to how we fund region-wide kerbside rubbish collection, we are also proposing to standardise waste management services and charges across Auckland.

This includes standardising which properties can opt out of council waste services and charges.

**What do you think about these proposals?**

**Standardise the opt-out rules for residential multi-unit developments (10 or more units)** Do not support

**Standardise the opt-out rules for residential and lifestyle properties with between two and nine units** Do not support

**Standardise the opt-out rules for non-residential properties** Do not support

**Apply a minimum base charge to every separately used or inhabited part of a property** Do not support

Tell us why:

### 5. Local Boards

### 6. What is important to you?

**Do you have feedback on any other issues, including:**

- Local board decision-making over local community services (page 53 in the consultation document).
- Tūpuna Maunga Authority Operational Plan 2022/2023 (page 53 in the consultation document).

- Changes to fees and charges (page 53 in the consultation document).

Or is there anything further you would like to give feedback on?

### Important privacy information

The personal information that you provide in this form will be held and protected by Auckland Council in accordance with our privacy policy (available at [aucklandcouncil.govt.nz/privacy](https://aucklandcouncil.govt.nz/privacy) and at our libraries and service centres) and with the Privacy Act 1993. The privacy policy explains how we can use and share your personal information in relation to any interaction you have with the council, and how you can access and correct that information. You should familiarise yourself with this policy before submitting this form.



# 3020



# Annual budget 2022/2023

**Note:** *this version of the feedback form has been created for the purpose of publishing submissions. As such, contact and demographic information has been removed and handwritten submissions have been transcribed.*

## Submitter details

Organisation (if applicable):

---

Your local board: Papakura

---

## Your feedback

### 1. Climate action targeted rate

To meet our climate ambitions, we must reduce transport emissions in Auckland by 64 per cent by 2030. To address the climate emergency and contribute to this climate goal, we are proposing spending an additional \$1.045 billion (including government funding and other sources) over the next 10 years on a series of targeted actions to reduce emissions and support adaptation. This includes:

- improving transport choice for over one million Aucklanders who will be living within 500 meters of new or improved bus services
- moving to low-emission ferry services
- increasing provision for walking and cycling, and
- increasing tree canopy cover in communities that need it most.

We propose introducing a climate action targeted rate (separate from general rates) to pay for \$574 million of this over the next 10 years. We estimate the targeted rate to be about \$1.12 per week (about \$58 a year) for the median value residential property.

**What do you think of this proposal?** Support

**Tell us why:**

### 2. Managing on-going budget pressures

Due to on-going impacts of COVID-19 on our revenue, and growing inflationary pressure, we are forecasting a budget shortfall of \$85 million for 2022/2023 compared to what was budgeted for in the 10-year Budget 2021-2031. Some of the budget pressures would be ongoing.

We plan to use a range of levers to manage next year's, and on-going, budget pressures, including:

- using the Government's Better Off support package funding
- changing the timing of some capital spending
- implementing cost reductions in the form of efficiency savings and potential reduction in some services
- keeping the previously agreed general rates increase of 3.5 per cent for 2022/2023
- considering the sale or long-term lease of additional non-strategic assets as required.

**What do you think of our proposal to manage on-going budget pressures?** Support



Tell us why:

### 3. Prioritising operating spending

We need to prioritise operating spending to help manage on-going budget pressures. We have proposed a set of criteria to be used when making decisions about cost reductions, including those that could reduce, stop or change some services.

**What do you think about how we propose to choose which services to reduce, stop or change? Support**

Tell us why:

### 4. Standardising waste management

#### Question A

Over the next three years we are moving to standardise waste services and charges across Auckland. Currently, some of Auckland pays for rubbish collections on their rates bill, and other parts of Auckland buy bin tags or bags to get their rubbish collected.

We are proposing a move to a region-wide rates funded refuse collection service with a choice of three bin sizes to accommodate different household needs, as this is the most cost-effective, equitable and climate friendly option to achieve waste minimisation outcomes.

This proposal is instead of the current Auckland Waste Management and Minimisation Plan approach to move to a region-wide pay-as-you-throw (PAYT) system (e.g. tags and bags).

**What do you think about our proposal to move from a planned region-wide PAYT system to a region-wide rates-funded rubbish collection system? Support (prefer rates-funded system)**

Tell us why: the PAYT system seems to result in more illegal dumping.

#### Question B

In addition to how we fund region-wide kerbside rubbish collection, we are also proposing to standardise waste management services and charges across Auckland.

This includes standardising which properties can opt out of council waste services and charges.

**What do you think about these proposals?**

**Standardise the opt-out rules for residential multi-unit developments (10 or more units)** Support

**Standardise the opt-out rules for residential and lifestyle properties with between two and nine units** Support

**Standardise the opt-out rules for non-residential properties** Support

**Apply a minimum base charge to every separately used or inhabited part of a property** Support

Tell us why:

### 5. Local Boards

### 6. What is important to you?

**Do you have feedback on any other issues, including:**

- Local board decision-making over local community services (page 53 in the consultation document).
- Tūpuna Maunga Authority Operational Plan 2022/2023 (page 53 in the consultation document).

- Changes to fees and charges (page 53 in the consultation document).

Or is there anything further you would like to give feedback on?

### Important privacy information

The personal information that you provide in this form will be held and protected by Auckland Council in accordance with our privacy policy (available at [aucklandcouncil.govt.nz/privacy](https://aucklandcouncil.govt.nz/privacy) and at our libraries and service centres) and with the Privacy Act 1993. The privacy policy explains how we can use and share your personal information in relation to any interaction you have with the council, and how you can access and correct that information. You should familiarise yourself with this policy before submitting this form.



# 3027



# Annual budget 2022/2023

**Note:** *this version of the feedback form has been created for the purpose of publishing submissions. As such, contact and demographic information has been removed and handwritten submissions have been transcribed.*

## Submitter details

Organisation (if applicable):

---

Your local board: Papakura

---

## Your feedback

### 1. Climate action targeted rate

To meet our climate ambitions, we must reduce transport emissions in Auckland by 64 per cent by 2030. To address the climate emergency and contribute to this climate goal, we are proposing spending an additional \$1.045 billion (including government funding and other sources) over the next 10 years on a series of targeted actions to reduce emissions and support adaptation. This includes:

- improving transport choice for over one million Aucklanders who will be living within 500 meters of new or improved bus services
- moving to low-emission ferry services
- increasing provision for walking and cycling, and
- increasing tree canopy cover in communities that need it most.

We propose introducing a climate action targeted rate (separate from general rates) to pay for \$574 million of this over the next 10 years. We estimate the targeted rate to be about \$1.12 per week (about \$58 a year) for the median value residential property.

**What do you think of this proposal?** Support

**Tell us why:** with the intense housing programme we need more council planted trees

### 2. Managing on-going budget pressures

Due to on-going impacts of COVID-19 on our revenue, and growing inflationary pressure, we are forecasting a budget shortfall of \$85 million for 2022/2023 compared to what was budgeted for in the 10-year Budget 2021-2031. Some of the budget pressures would be ongoing.

We plan to use a range of levers to manage next year's, and on-going, budget pressures, including:

- using the Government's Better Off support package funding
- changing the timing of some capital spending
- implementing cost reductions in the form of efficiency savings and potential reduction in some services
- keeping the previously agreed general rates increase of 3.5 per cent for 2022/2023
- considering the sale or long-term lease of additional non-strategic assets as required.

**What do you think of our proposal to manage on-going budget pressures?** Other

**Tell us why:** I am very concerned about the sale of assets and the reduction and stopping of services of services. services are already slow or non existent in Takanini and I don't want them reduced ever further

### 3. Prioritising operating spending

We need to prioritise operating spending to help manage on-going budget pressures. We have proposed a set of criteria to be used when making decisions about cost reductions, including those that could reduce, stop or change some services.

**What do you think about how we propose to choose which services to reduce, stop or change?** Other

**Tell us why:** Takanini feels like the poor neighbourhood with many repairs needed. i don't feel this when i visit other parts of Auckland need to be public about which services

### 4. Standardising waste management

#### Question A

Over the next three years we are moving to standardise waste services and charges across Auckland. Currently, some of Auckland pays for rubbish collections on their rates bill, and other parts of Auckland buy bin tags or bags to get their rubbish collected.

We are proposing a move to a region-wide rates funded refuse collection service with a choice of three bin sizes to accommodate different household needs, as this is the most cost-effective, equitable and climate friendly option to achieve waste minimisation outcomes.

This proposal is instead of the current Auckland Waste Management and Minimisation Plan approach to move to a region-wide pay-as-you-throw (PAYT) system (e.g. tags and bags).

**What do you think about our proposal to move from a planned region-wide PAYT system to a region-wide rates-funded rubbish collection system?** Do not support (prefer PAYT system)

**Tell us why:** I live in Takanini. it can take me up to 6 weeks to fill my bin (the smallest) I have a worm farm and compost. I'm a good recycler who will be severely punished financially for my efforts. I already pay \$70 pa for a food scar bin that I don't need. why should I pay considerably more to subsidize those who make no effort. Can I please have a smaller bin?????

#### Question B

In addition to how we fund region-wide kerbside rubbish collection, we are also proposing to standardise waste management services and charges across Auckland.

This includes standardising which properties can opt out of council waste services and charges.

**What do you think about these proposals?**

**Standardise the opt-out rules for residential multi-unit developments (10 or more units)** Support

**Standardise the opt-out rules for residential and lifestyle properties with between two and nine units** Support

**Standardise the opt-out rules for non-residential properties** Support

**Apply a minimum base charge to every separately used or inhabited part of a property** Other

**Tell us why:**

## 5. Local Boards

### Papakura Local Board

**Tell us your thoughts on our proposed priorities for the local board area in 2022/2023 – have we got it right? I support all priorities**

**Tell us why:** BUT lots of talk where is the support????? Covid has seen us miss out on much of this and I don't want it to be lost in the future

## 6. What is important to you?

**Do you have feedback on any other issues, including:**

- Local board decision-making over local community services (page 53 in the consultation document).
- Tūpuna Maunga Authority Operational Plan 2022/2023 (page 53 in the consultation document).
- Changes to fees and charges (page 53 in the consultation document).

Or is there anything further you would like to give feedback on?

I am concerned about the state of berms in front of multi dwelling properties. what is being done. response required please. Ann 299 8597

## Important privacy information

The personal information that you provide in this form will be held and protected by Auckland Council in accordance with our privacy policy (available at [aucklandcouncil.govt.nz/privacy](https://aucklandcouncil.govt.nz/privacy) and at our libraries and service centres) and with the Privacy Act 1993. The privacy policy explains how we can use and share your personal information in relation to any interaction you have with the council, and how you can access and correct that information. You should familiarise yourself with this policy before submitting this form.



# 3052



# Annual budget 2022/2023

**Note:** *this version of the feedback form has been created for the purpose of publishing submissions. As such, contact and demographic information has been removed and handwritten submissions have been transcribed.*

## Submitter details

Organisation (if applicable):

---

Your local board: Papakura

---

## Your feedback

### 1. Climate action targeted rate

To meet our climate ambitions, we must reduce transport emissions in Auckland by 64 per cent by 2030. To address the climate emergency and contribute to this climate goal, we are proposing spending an additional \$1.045 billion (including government funding and other sources) over the next 10 years on a series of targeted actions to reduce emissions and support adaptation. This includes:

- improving transport choice for over one million Aucklanders who will be living within 500 meters of new or improved bus services
- moving to low-emission ferry services
- increasing provision for walking and cycling, and
- increasing tree canopy cover in communities that need it most.

We propose introducing a climate action targeted rate (separate from general rates) to pay for \$574 million of this over the next 10 years. We estimate the targeted rate to be about \$1.12 per week (about \$58 a year) for the median value residential property.

**What do you think of this proposal?**

**Tell us why:**

### 2. Managing on-going budget pressures

Due to on-going impacts of COVID-19 on our revenue, and growing inflationary pressure, we are forecasting a budget shortfall of \$85 million for 2022/2023 compared to what was budgeted for in the 10-year Budget 2021-2031. Some of the budget pressures would be ongoing.

We plan to use a range of levers to manage next year's, and on-going, budget pressures, including:

- using the Government's Better Off support package funding
- changing the timing of some capital spending
- implementing cost reductions in the form of efficiency savings and potential reduction in some services
- keeping the previously agreed general rates increase of 3.5 per cent for 2022/2023
- considering the sale or long-term lease of additional non-strategic assets as required.

**What do you think of our proposal to manage on-going budget pressures?**

Tell us why:

### 3. Prioritising operating spending

We need to prioritise operating spending to help manage on-going budget pressures. We have proposed a set of criteria to be used when making decisions about cost reductions, including those that could reduce, stop or change some services.

**What do you think about how we propose to choose which services to reduce, stop or change?**

Tell us why:

### 4. Standardising waste management

#### Question A

Over the next three years we are moving to standardise waste services and charges across Auckland. Currently, some of Auckland pays for rubbish collections on their rates bill, and other parts of Auckland buy bin tags or bags to get their rubbish collected.

We are proposing a move to a region-wide rates funded refuse collection service with a choice of three bin sizes to accommodate different household needs, as this is the most cost-effective, equitable and climate friendly option to achieve waste minimisation outcomes.

This proposal is instead of the current Auckland Waste Management and Minimisation Plan approach to move to a region-wide pay-as-you-throw (PAYT) system (e.g. tags and bags).

**What do you think about our proposal to move from a planned region-wide PAYT system to a region-wide rates-funded rubbish collection system? Do not support (prefer PAYT system)**

**Tell us why:** We as a family take on average 6 weeks to fill one standard sized waste bin.

Why should we be charged for a weekly collection!!

Even if we switched to the smaller bin we would still be overcharged

Where is the incentive to WASTE LESS!!.

#### Question B

In addition to how we fund region-wide kerbside rubbish collection, we are also proposing to standardise waste management services and charges across Auckland.

This includes standardising which properties can opt out of council waste services and charges.

**What do you think about these proposals?**

**Standardise the opt-out rules for residential multi-unit developments (10 or more units)**

**Standardise the opt-out rules for residential and lifestyle properties with between two and nine units**

**Standardise the opt-out rules for non-residential properties**

**Apply a minimum base charge to every separately used or inhabited part of a property**

Tell us why:

## 5. Local Boards

## 6. What is important to you?

**Do you have feedback on any other issues, including:**

- Local board decision-making over local community services (page 53 in the consultation document).
- Tūpuna Maunga Authority Operational Plan 2022/2023 (page 53 in the consultation document).
- Changes to fees and charges (page 53 in the consultation document).

Or is there anything further you would like to give feedback on?

### Important privacy information

The personal information that you provide in this form will be held and protected by Auckland Council in accordance with our privacy policy (available at [aucklandcouncil.govt.nz/privacy](https://aucklandcouncil.govt.nz/privacy) and at our libraries and service centres) and with the Privacy Act 1993. The privacy policy explains how we can use and share your personal information in relation to any interaction you have with the council, and how you can access and correct that information. You should familiarise yourself with this policy before submitting this form.





# 3101



# Annual budget 2022/2023

**Note:** *this version of the feedback form has been created for the purpose of publishing submissions. As such, contact and demographic information has been removed and handwritten submissions have been transcribed.*

## Submitter details

Organisation (if applicable):

---

Your local board: Papakura

---

## Your feedback

### 1. Climate action targeted rate

To meet our climate ambitions, we must reduce transport emissions in Auckland by 64 per cent by 2030. To address the climate emergency and contribute to this climate goal, we are proposing spending an additional \$1.045 billion (including government funding and other sources) over the next 10 years on a series of targeted actions to reduce emissions and support adaptation. This includes:

- improving transport choice for over one million Aucklanders who will be living within 500 meters of new or improved bus services
- moving to low-emission ferry services
- increasing provision for walking and cycling, and
- increasing tree canopy cover in communities that need it most.

We propose introducing a climate action targeted rate (separate from general rates) to pay for \$574 million of this over the next 10 years. We estimate the targeted rate to be about \$1.12 per week (about \$58 a year) for the median value residential property.

**What do you think of this proposal?** Do not support

**Tell us why:**

### 2. Managing on-going budget pressures

Due to on-going impacts of COVID-19 on our revenue, and growing inflationary pressure, we are forecasting a budget shortfall of \$85 million for 2022/2023 compared to what was budgeted for in the 10-year Budget 2021-2031. Some of the budget pressures would be ongoing.

We plan to use a range of levers to manage next year's, and on-going, budget pressures, including:

- using the Government's Better Off support package funding
- changing the timing of some capital spending
- implementing cost reductions in the form of efficiency savings and potential reduction in some services
- keeping the previously agreed general rates increase of 3.5 per cent for 2022/2023
- considering the sale or long-term lease of additional non-strategic assets as required.

**What do you think of our proposal to manage on-going budget pressures?** Do not support

Tell us why:

### 3. Prioritising operating spending

We need to prioritise operating spending to help manage on-going budget pressures. We have proposed a set of criteria to be used when making decisions about cost reductions, including those that could reduce, stop or change some services.

**What do you think about how we propose to choose which services to reduce, stop or change?** Do not support

Tell us why:

### 4. Standardising waste management

#### Question A

Over the next three years we are moving to standardise waste services and charges across Auckland. Currently, some of Auckland pays for rubbish collections on their rates bill, and other parts of Auckland buy bin tags or bags to get their rubbish collected.

We are proposing a move to a region-wide rates funded refuse collection service with a choice of three bin sizes to accommodate different household needs, as this is the most cost-effective, equitable and climate friendly option to achieve waste minimisation outcomes.

This proposal is instead of the current Auckland Waste Management and Minimisation Plan approach to move to a region-wide pay-as-you-throw (PAYT) system (e.g. tags and bags).

**What do you think about our proposal to move from a planned region-wide PAYT system to a region-wide rates-funded rubbish collection system?** Do not support (prefer PAYT system)

Tell us why:

#### Question B

In addition to how we fund region-wide kerbside rubbish collection, we are also proposing to standardise waste management services and charges across Auckland.

This includes standardising which properties can opt out of council waste services and charges.

**What do you think about these proposals?**

**Standardise the opt-out rules for residential multi-unit developments (10 or more units)** I don't know

**Standardise the opt-out rules for residential and lifestyle properties with between two and nine units** I don't know

**Standardise the opt-out rules for non-residential properties** I don't know

**Apply a minimum base charge to every separately used or inhabited part of a property** I don't know

Tell us why:

### 5. Local Boards

### 6. What is important to you?

**Do you have feedback on any other issues, including:**

- Local board decision-making over local community services (page 53 in the consultation document).
- Tūpuna Maunga Authority Operational Plan 2022/2023 (page 53 in the consultation document).

- Changes to fees and charges (page 53 in the consultation document).

Or is there anything further you would like to give feedback on?

Roading and lower cost of living

## Important privacy information

The personal information that you provide in this form will be held and protected by Auckland Council in accordance with our privacy policy (available at [aucklandcouncil.govt.nz/privacy](https://aucklandcouncil.govt.nz/privacy) and at our libraries and service centres) and with the Privacy Act 1993. The privacy policy explains how we can use and share your personal information in relation to any interaction you have with the council, and how you can access and correct that information. You should familiarise yourself with this policy before submitting this form.



# Annual budget 2022/2023

**Note:** *this version of the feedback form has been created for the purpose of publishing submissions. As such, contact and demographic information has been removed and handwritten submissions have been transcribed.*

## Submitter details

Organisation (if applicable):

---

Your local board: Papakura

---

## Your feedback

### 1. Climate action targeted rate

To meet our climate ambitions, we must reduce transport emissions in Auckland by 64 per cent by 2030. To address the climate emergency and contribute to this climate goal, we are proposing spending an additional \$1.045 billion (including government funding and other sources) over the next 10 years on a series of targeted actions to reduce emissions and support adaptation. This includes:

- improving transport choice for over one million Aucklanders who will be living within 500 meters of new or improved bus services
- moving to low-emission ferry services
- increasing provision for walking and cycling, and
- increasing tree canopy cover in communities that need it most.

We propose introducing a climate action targeted rate (separate from general rates) to pay for \$574 million of this over the next 10 years. We estimate the targeted rate to be about \$1.12 per week (about \$58 a year) for the median value residential property.

**What do you think of this proposal?** Other

**Tell us why:** I think it's unfair that households pay not too much less than businesses. Should you not be taxing businesses more because of the larger impact they have i.e. causing people to commute to work/to their business as customers, waste they produce, the utilities they use

### 2. Managing on-going budget pressures

Due to on-going impacts of COVID-19 on our revenue, and growing inflationary pressure, we are forecasting a budget shortfall of \$85 million for 2022/2023 compared to what was budgeted for in the 10-year Budget 2021-2031. Some of the budget pressures would be ongoing.

We plan to use a range of levers to manage next year's, and on-going, budget pressures, including:

- using the Government's Better Off support package funding
- changing the timing of some capital spending
- implementing cost reductions in the form of efficiency savings and potential reduction in some services
- keeping the previously agreed general rates increase of 3.5 per cent for 2022/2023

- considering the sale or long-term lease of additional non-strategic assets as required.

**What do you think of our proposal to manage on-going budget pressures?** Support

**Tell us why:**

### 3. Prioritising operating spending

We need to prioritise operating spending to help manage on-going budget pressures. We have proposed a set of criteria to be used when making decisions about cost reductions, including those that could reduce, stop or change some services.

**What do you think about how we propose to choose which services to reduce, stop or change?** Support

**Tell us why:**

### 4. Standardising waste management

#### Question A

Over the next three years we are moving to standardise waste services and charges across Auckland. Currently, some of Auckland pays for rubbish collections on their rates bill, and other parts of Auckland buy bin tags or bags to get their rubbish collected.

We are proposing a move to a region-wide rates funded refuse collection service with a choice of three bin sizes to accommodate different household needs, as this is the most cost-effective, equitable and climate friendly option to achieve waste minimisation outcomes.

This proposal is instead of the current Auckland Waste Management and Minimisation Plan approach to move to a region-wide pay-as-you-throw (PAYT) system (e.g. tags and bags).

**What do you think about our proposal to move from a planned region-wide PAYT system to a region-wide rates-funded rubbish collection system?** Support (prefer rates-funded system)

**Tell us why:** I hated moving to Papakura and having to buy tags after living in Mt Roskill where I didn't have to worry about this.

Tags aren't a standardised price and vary from where you buy them which means businesses are making a profit selling them which is unfair and stupid.

#### Question B

In addition to how we fund region-wide kerbside rubbish collection, we are also proposing to standardise waste management services and charges across Auckland.

This includes standardising which properties can opt out of council waste services and charges.

**What do you think about these proposals?**

**Standardise the opt-out rules for residential multi-unit developments (10 or more units)** I don't know

**Standardise the opt-out rules for residential and lifestyle properties with between two and nine units** I don't know

**Standardise the opt-out rules for non-residential properties** Do not support

**Apply a minimum base charge to every separately used or inhabited part of a property** Support

**Tell us why:**

## 5. Local Boards

### Papakura Local Board

**Tell us your thoughts on our proposed priorities for the local board area in 2022/2023 – have we got it right? I support most priorities**

**Tell us why:** I'll believe it when I see it. Unfortunately, we have had issue with Council funded services "missing" our street when it came to cleaning and spraying of weeds and led to complaints on Facebook by other Papakura residents that we had no pride in our street - when we had nothing to say about it.

Road works happen and AT doesn't bother to inform us of the disruption.

Lobbying for rapid transport from Papakura would be an amazing initiative to see

## 6. What is important to you?

**Do you have feedback on any other issues, including:**

- Local board decision-making over local community services (page 53 in the consultation document).
- Tūpuna Maunga Authority Operational Plan 2022/2023 (page 53 in the consultation document).
- Changes to fees and charges (page 53 in the consultation document).

Or is there anything further you would like to give feedback on?

### Important privacy information

The personal information that you provide in this form will be held and protected by Auckland Council in accordance with our privacy policy (available at [aucklandcouncil.govt.nz/privacy](https://aucklandcouncil.govt.nz/privacy) and at our libraries and service centres) and with the Privacy Act 1993. The privacy policy explains how we can use and share your personal information in relation to any interaction you have with the council, and how you can access and correct that information. You should familiarise yourself with this policy before submitting this form.



# 3112



# Annual budget 2022/2023

**Note:** *this version of the feedback form has been created for the purpose of publishing submissions. As such, contact and demographic information has been removed and handwritten submissions have been transcribed.*

## Submitter details

Organisation (if applicable):

---

Your local board: Papakura

---

## Your feedback

### 1. Climate action targeted rate

To meet our climate ambitions, we must reduce transport emissions in Auckland by 64 per cent by 2030. To address the climate emergency and contribute to this climate goal, we are proposing spending an additional \$1.045 billion (including government funding and other sources) over the next 10 years on a series of targeted actions to reduce emissions and support adaptation. This includes:

- improving transport choice for over one million Aucklanders who will be living within 500 meters of new or improved bus services
- moving to low-emission ferry services
- increasing provision for walking and cycling, and
- increasing tree canopy cover in communities that need it most.

We propose introducing a climate action targeted rate (separate from general rates) to pay for \$574 million of this over the next 10 years. We estimate the targeted rate to be about \$1.12 per week (about \$58 a year) for the median value residential property.

**What do you think of this proposal?** Support

**Tell us why:**

### 2. Managing on-going budget pressures

Due to on-going impacts of COVID-19 on our revenue, and growing inflationary pressure, we are forecasting a budget shortfall of \$85 million for 2022/2023 compared to what was budgeted for in the 10-year Budget 2021-2031. Some of the budget pressures would be ongoing.

We plan to use a range of levers to manage next year's, and on-going, budget pressures, including:

- using the Government's Better Off support package funding
- changing the timing of some capital spending
- implementing cost reductions in the form of efficiency savings and potential reduction in some services
- keeping the previously agreed general rates increase of 3.5 per cent for 2022/2023
- considering the sale or long-term lease of additional non-strategic assets as required.

**What do you think of our proposal to manage on-going budget pressures?** Support

Tell us why:

### 3. Prioritising operating spending

We need to prioritise operating spending to help manage on-going budget pressures. We have proposed a set of criteria to be used when making decisions about cost reductions, including those that could reduce, stop or change some services.

**What do you think about how we propose to choose which services to reduce, stop or change? Support**

Tell us why:

### 4. Standardising waste management

#### Question A

Over the next three years we are moving to standardise waste services and charges across Auckland. Currently, some of Auckland pays for rubbish collections on their rates bill, and other parts of Auckland buy bin tags or bags to get their rubbish collected.

We are proposing a move to a region-wide rates funded refuse collection service with a choice of three bin sizes to accommodate different household needs, as this is the most cost-effective, equitable and climate friendly option to achieve waste minimisation outcomes.

This proposal is instead of the current Auckland Waste Management and Minimisation Plan approach to move to a region-wide pay-as-you-throw (PAYT) system (e.g. tags and bags).

**What do you think about our proposal to move from a planned region-wide PAYT system to a region-wide rates-funded rubbish collection system? Do not support (prefer PAYT system)**

**Tell us why:** I have a small 80 litre bin which I put out for collection once every 4 months. Cost for tags is minimal. The proposal would have people like me subsidising households who fill their large bins to put out every week! Totally unfair. The proposed system will increase rubbish to landfill as people will chuck all their rubbish in the one bin & put it out every week. Surely in this day of technology, bar codes on each bin could be read as they are tipped into the truck, and ratepayers billed each quarter on the rates bill. The proposed system is a retrograde step and will do the reverse to achieving zero waste. Rethink this please!

#### Question B

In addition to how we fund region-wide kerbside rubbish collection, we are also proposing to standardise waste management services and charges across Auckland.

This includes standardising which properties can opt out of council waste services and charges.

**What do you think about these proposals?**

**Standardise the opt-out rules for residential multi-unit developments (10 or more units)** I don't know

**Standardise the opt-out rules for residential and lifestyle properties with between two and nine units** I don't know

**Standardise the opt-out rules for non-residential properties** I don't know

**Apply a minimum base charge to every separately used or inhabited part of a property**

Tell us why:



## 5. Local Boards

### Papakura Local Board

**Tell us your thoughts on our proposed priorities for the local board area in 2022/2023 – have we got it right? I support most priorities**

**Tell us why:** These priorities appear to be a roll-over from previous plans. What projects in the plan are concrete and measureable? I see a huge priority needs to be placed on maintenance of our parks and walkways - planting flaxes next to paths has created a hazard to pedestrians (tripping and falling because of overhanging leaves) and weeds (gorse, woolly nightshade, milkweed) abound in the area around Prince Edward Park and the boardwalk. This particular path is an eyesore, but playing surfaces seem to get oodles of \$s spent on them weekly!

## 6. What is important to you?

**Do you have feedback on any other issues, including:**

- Local board decision-making over local community services (page 53 in the consultation document).
- Tūpuna Maunga Authority Operational Plan 2022/2023 (page 53 in the consultation document).
- Changes to fees and charges (page 53 in the consultation document).

Or is there anything further you would like to give feedback on?

### Important privacy information

The personal information that you provide in this form will be held and protected by Auckland Council in accordance with our privacy policy (available at [aucklandcouncil.govt.nz/privacy](https://aucklandcouncil.govt.nz/privacy) and at our libraries and service centres) and with the Privacy Act 1993. The privacy policy explains how we can use and share your personal information in relation to any interaction you have with the council, and how you can access and correct that information. You should familiarise yourself with this policy before submitting this form.



# 3127



# Annual budget 2022/2023

**Note:** *this version of the feedback form has been created for the purpose of publishing submissions. As such, contact and demographic information has been removed and handwritten submissions have been transcribed.*

## Submitter details

Organisation (if applicable):

---

Your local board: Papakura

---

## Your feedback

### 1. Climate action targeted rate

To meet our climate ambitions, we must reduce transport emissions in Auckland by 64 per cent by 2030. To address the climate emergency and contribute to this climate goal, we are proposing spending an additional \$1.045 billion (including government funding and other sources) over the next 10 years on a series of targeted actions to reduce emissions and support adaptation. This includes:

- improving transport choice for over one million Aucklanders who will be living within 500 meters of new or improved bus services
- moving to low-emission ferry services
- increasing provision for walking and cycling, and
- increasing tree canopy cover in communities that need it most.

We propose introducing a climate action targeted rate (separate from general rates) to pay for \$574 million of this over the next 10 years. We estimate the targeted rate to be about \$1.12 per week (about \$58 a year) for the median value residential property.

**What do you think of this proposal?** Do not support

**Tell us why:** What is the solution you are providing? I want to know what you are spending the money on exactly.

### 2. Managing on-going budget pressures

Due to on-going impacts of COVID-19 on our revenue, and growing inflationary pressure, we are forecasting a budget shortfall of \$85 million for 2022/2023 compared to what was budgeted for in the 10-year Budget 2021-2031. Some of the budget pressures would be ongoing.

We plan to use a range of levers to manage next year's, and on-going, budget pressures, including:

- using the Government's Better Off support package funding
- changing the timing of some capital spending
- implementing cost reductions in the form of efficiency savings and potential reduction in some services
- keeping the previously agreed general rates increase of 3.5 per cent for 2022/2023
- considering the sale or long-term lease of additional non-strategic assets as required.

**What do you think of our proposal to manage on-going budget pressures?** Do not support

**Tell us why:** Get rid of all the new working groups to save \$

### 3. Prioritising operating spending

We need to prioritise operating spending to help manage on-going budget pressures. We have proposed a set of criteria to be used when making decisions about cost reductions, including those that could reduce, stop or change some services.

**What do you think about how we propose to choose which services to reduce, stop or change?** I don't know

**Tell us why:**

### 4. Standardising waste management

#### Question A

Over the next three years we are moving to standardise waste services and charges across Auckland. Currently, some of Auckland pays for rubbish collections on their rates bill, and other parts of Auckland buy bin tags or bags to get their rubbish collected.

We are proposing a move to a region-wide rates funded refuse collection service with a choice of three bin sizes to accommodate different household needs, as this is the most cost-effective, equitable and climate friendly option to achieve waste minimisation outcomes.

This proposal is instead of the current Auckland Waste Management and Minimisation Plan approach to move to a region-wide pay-as-you-throw (PAYT) system (e.g. tags and bags).

**What do you think about our proposal to move from a planned region-wide PAYT system to a region-wide rates-funded rubbish collection system?** Support (prefer rates-funded system)

**Tell us why:**

#### Question B

In addition to how we fund region-wide kerbside rubbish collection, we are also proposing to standardise waste management services and charges across Auckland.

This includes standardising which properties can opt out of council waste services and charges.

**What do you think about these proposals?**

**Standardise the opt-out rules for residential multi-unit developments (10 or more units)** Do not support

**Standardise the opt-out rules for residential and lifestyle properties with between two and nine units** Do not support

**Standardise the opt-out rules for non-residential properties** Do not support

**Apply a minimum base charge to every separately used or inhabited part of a property** Do not support

**Tell us why:**

### 5. Local Boards

#### Papakura Local Board

**Tell us your thoughts on our proposed priorities for the local board area in 2022/2023 – have we got it right? I support most priorities**

**Tell us why:** Stop taking roads away to build cycle ways. Give the lane back on great south road

## 6. What is important to you?

**Do you have feedback on any other issues, including:**

- Local board decision-making over local community services (page 53 in the consultation document).
- Tūpuna Maunga Authority Operational Plan 2022/2023 (page 53 in the consultation document).
- Changes to fees and charges (page 53 in the consultation document).

Or is there anything further you would like to give feedback on?

### Important privacy information

The personal information that you provide in this form will be held and protected by Auckland Council in accordance with our privacy policy (available at [aucklandcouncil.govt.nz/privacy](https://aucklandcouncil.govt.nz/privacy) and at our libraries and service centres) and with the Privacy Act 1993. The privacy policy explains how we can use and share your personal information in relation to any interaction you have with the council, and how you can access and correct that information. You should familiarise yourself with this policy before submitting this form.



# 3133



# Annual budget 2022/2023

**Note:** *this version of the feedback form has been created for the purpose of publishing submissions. As such, contact and demographic information has been removed and handwritten submissions have been transcribed.*

## Submitter details

Organisation (if applicable):

---

Your local board: Papakura

---

## Your feedback

### 1. Climate action targeted rate

To meet our climate ambitions, we must reduce transport emissions in Auckland by 64 per cent by 2030. To address the climate emergency and contribute to this climate goal, we are proposing spending an additional \$1.045 billion (including government funding and other sources) over the next 10 years on a series of targeted actions to reduce emissions and support adaptation. This includes:

- improving transport choice for over one million Aucklanders who will be living within 500 meters of new or improved bus services
- moving to low-emission ferry services
- increasing provision for walking and cycling, and
- increasing tree canopy cover in communities that need it most.

We propose introducing a climate action targeted rate (separate from general rates) to pay for \$574 million of this over the next 10 years. We estimate the targeted rate to be about \$1.12 per week (about \$58 a year) for the median value residential property.

**What do you think of this proposal?** I don't know

**Tell us why:**

### 2. Managing on-going budget pressures

Due to on-going impacts of COVID-19 on our revenue, and growing inflationary pressure, we are forecasting a budget shortfall of \$85 million for 2022/2023 compared to what was budgeted for in the 10-year Budget 2021-2031. Some of the budget pressures would be ongoing.

We plan to use a range of levers to manage next year's, and on-going, budget pressures, including:

- using the Government's Better Off support package funding
- changing the timing of some capital spending
- implementing cost reductions in the form of efficiency savings and potential reduction in some services
- keeping the previously agreed general rates increase of 3.5 per cent for 2022/2023
- considering the sale or long-term lease of additional non-strategic assets as required.

**What do you think of our proposal to manage on-going budget pressures?** I don't know

Tell us why:

### 3. Prioritising operating spending

We need to prioritise operating spending to help manage on-going budget pressures. We have proposed a set of criteria to be used when making decisions about cost reductions, including those that could reduce, stop or change some services.

**What do you think about how we propose to choose which services to reduce, stop or change?**

Tell us why:

### 4. Standardising waste management

#### Question A

Over the next three years we are moving to standardise waste services and charges across Auckland. Currently, some of Auckland pays for rubbish collections on their rates bill, and other parts of Auckland buy bin tags or bags to get their rubbish collected.

We are proposing a move to a region-wide rates funded refuse collection service with a choice of three bin sizes to accommodate different household needs, as this is the most cost-effective, equitable and climate friendly option to achieve waste minimisation outcomes.

This proposal is instead of the current Auckland Waste Management and Minimisation Plan approach to move to a region-wide pay-as-you-throw (PAYT) system (e.g. tags and bags).

**What do you think about our proposal to move from a planned region-wide PAYT system to a region-wide rates-funded rubbish collection system? Support (prefer rates-funded system)**

Tell us why:

#### Question B

In addition to how we fund region-wide kerbside rubbish collection, we are also proposing to standardise waste management services and charges across Auckland.

This includes standardising which properties can opt out of council waste services and charges.

**What do you think about these proposals?**

**Standardise the opt-out rules for residential multi-unit developments (10 or more units)** Do not support

**Standardise the opt-out rules for residential and lifestyle properties with between two and nine units** Support

**Standardise the opt-out rules for non-residential properties** Support

**Apply a minimum base charge to every separately used or inhabited part of a property** I don't know

Tell us why:

### 5. Local Boards

### 6. What is important to you?

**Do you have feedback on any other issues, including:**

- Local board decision-making over local community services (page 53 in the consultation document).
- Tūpuna Maunga Authority Operational Plan 2022/2023 (page 53 in the consultation document).

- Changes to fees and charges (page 53 in the consultation document).

Or is there anything further you would like to give feedback on?

### Important privacy information

The personal information that you provide in this form will be held and protected by Auckland Council in accordance with our privacy policy (available at [aucklandcouncil.govt.nz/privacy](https://aucklandcouncil.govt.nz/privacy) and at our libraries and service centres) and with the Privacy Act 1993. The privacy policy explains how we can use and share your personal information in relation to any interaction you have with the council, and how you can access and correct that information. You should familiarise yourself with this policy before submitting this form.



# 3135



# Annual budget 2022/2023

**Note:** *this version of the feedback form has been created for the purpose of publishing submissions. As such, contact and demographic information has been removed and handwritten submissions have been transcribed.*

## Submitter details

Organisation (if applicable):

---

Your local board: Papakura

---

## Your feedback

### 1. Climate action targeted rate

To meet our climate ambitions, we must reduce transport emissions in Auckland by 64 per cent by 2030. To address the climate emergency and contribute to this climate goal, we are proposing spending an additional \$1.045 billion (including government funding and other sources) over the next 10 years on a series of targeted actions to reduce emissions and support adaptation. This includes:

- improving transport choice for over one million Aucklanders who will be living within 500 meters of new or improved bus services
- moving to low-emission ferry services
- increasing provision for walking and cycling, and
- increasing tree canopy cover in communities that need it most.

We propose introducing a climate action targeted rate (separate from general rates) to pay for \$574 million of this over the next 10 years. We estimate the targeted rate to be about \$1.12 per week (about \$58 a year) for the median value residential property.

**What do you think of this proposal?** Support

**Tell us why:** It is necessary

### 2. Managing on-going budget pressures

Due to on-going impacts of COVID-19 on our revenue, and growing inflationary pressure, we are forecasting a budget shortfall of \$85 million for 2022/2023 compared to what was budgeted for in the 10-year Budget 2021-2031. Some of the budget pressures would be ongoing.

We plan to use a range of levers to manage next year's, and on-going, budget pressures, including:

- using the Government's Better Off support package funding
- changing the timing of some capital spending
- implementing cost reductions in the form of efficiency savings and potential reduction in some services
- keeping the previously agreed general rates increase of 3.5 per cent for 2022/2023
- considering the sale or long-term lease of additional non-strategic assets as required.

**What do you think of our proposal to manage on-going budget pressures?** Support



Tell us why:

### 3. Prioritising operating spending

We need to prioritise operating spending to help manage on-going budget pressures. We have proposed a set of criteria to be used when making decisions about cost reductions, including those that could reduce, stop or change some services.

**What do you think about how we propose to choose which services to reduce, stop or change?** Other

**Tell us why:** What are essential to some people are not necessary to others. Would need careful consultation with all Auckland residents. I would hope everyone would be listened to and their concerns considered.

### 4. Standardising waste management

#### Question A

Over the next three years we are moving to standardise waste services and charges across Auckland. Currently, some of Auckland pays for rubbish collections on their rates bill, and other parts of Auckland buy bin tags or bags to get their rubbish collected.

We are proposing a move to a region-wide rates funded refuse collection service with a choice of three bin sizes to accommodate different household needs, as this is the most cost-effective, equitable and climate friendly option to achieve waste minimisation outcomes.

This proposal is instead of the current Auckland Waste Management and Minimisation Plan approach to move to a region-wide pay-as-you-throw (PAYT) system (e.g. tags and bags).

**What do you think about our proposal to move from a planned region-wide PAYT system to a region-wide rates-funded rubbish collection system?** Do not support (prefer PAYT system)

**Tell us why:** I currently use PAYT system. As my household do not generate a large amount of rubbish the bin only gets emptied once a month in average. A targeted rate would be much more expensive

#### Question B

In addition to how we fund region-wide kerbside rubbish collection, we are also proposing to standardise waste management services and charges across Auckland.

This includes standardising which properties can opt out of council waste services and charges.

**What do you think about these proposals?**

**Standardise the opt-out rules for residential multi-unit developments (10 or more units)** I don't know

**Standardise the opt-out rules for residential and lifestyle properties with between two and nine units** I don't know

**Standardise the opt-out rules for non-residential properties** I don't know

**Apply a minimum base charge to every separately used or inhabited part of a property** Do not support

**Tell us why:**

### 5. Local Boards

### 6. What is important to you?

**Do you have feedback on any other issues, including:**

- Local board decision-making over local community services (page 53 in the consultation document).

- Tūpuna Maunga Authority Operational Plan 2022/2023 (page 53 in the consultation document).
- Changes to fees and charges (page 53 in the consultation document).

Or is there anything further you would like to give feedback on?

### Important privacy information

The personal information that you provide in this form will be held and protected by Auckland Council in accordance with our privacy policy (available at [aucklandcouncil.govt.nz/privacy](https://aucklandcouncil.govt.nz/privacy) and at our libraries and service centres) and with the Privacy Act 1993. The privacy policy explains how we can use and share your personal information in relation to any interaction you have with the council, and how you can access and correct that information. You should familiarise yourself with this policy before submitting this form.



# 3140



# Annual budget 2022/2023

**Note:** *this version of the feedback form has been created for the purpose of publishing submissions. As such, contact and demographic information has been removed and handwritten submissions have been transcribed.*

## Submitter details

**Organisation (if applicable):**

---

**Your local board:** Papakura

---

## Your feedback

### 1. Climate action targeted rate

To meet our climate ambitions, we must reduce transport emissions in Auckland by 64 per cent by 2030. To address the climate emergency and contribute to this climate goal, we are proposing spending an additional \$1.045 billion (including government funding and other sources) over the next 10 years on a series of targeted actions to reduce emissions and support adaptation. This includes:

- improving transport choice for over one million Aucklanders who will be living within 500 meters of new or improved bus services
- moving to low-emission ferry services
- increasing provision for walking and cycling, and
- increasing tree canopy cover in communities that need it most.

We propose introducing a climate action targeted rate (separate from general rates) to pay for \$574 million of this over the next 10 years. We estimate the targeted rate to be about \$1.12 per week (about \$58 a year) for the median value residential property.

**What do you think of this proposal?** Support

**Tell us why:** Accountability

### 2. Managing on-going budget pressures

Due to on-going impacts of COVID-19 on our revenue, and growing inflationary pressure, we are forecasting a budget shortfall of \$85 million for 2022/2023 compared to what was budgeted for in the 10-year Budget 2021-2031. Some of the budget pressures would be ongoing.

We plan to use a range of levers to manage next year's, and on-going, budget pressures, including:

- using the Government's Better Off support package funding
- changing the timing of some capital spending
- implementing cost reductions in the form of efficiency savings and potential reduction in some services
- keeping the previously agreed general rates increase of 3.5 per cent for 2022/2023
- considering the sale or long-term lease of additional non-strategic assets as required.

**What do you think of our proposal to manage on-going budget pressures?** Support

**Tell us why:** To support the economy

### 3. Prioritising operating spending

We need to prioritise operating spending to help manage on-going budget pressures. We have proposed a set of criteria to be used when making decisions about cost reductions, including those that could reduce, stop or change some services.

**What do you think about how we propose to choose which services to reduce, stop or change?** I don't know

**Tell us why:**

### 4. Standardising waste management

#### Question A

Over the next three years we are moving to standardise waste services and charges across Auckland. Currently, some of Auckland pays for rubbish collections on their rates bill, and other parts of Auckland buy bin tags or bags to get their rubbish collected.

We are proposing a move to a region-wide rates funded refuse collection service with a choice of three bin sizes to accommodate different household needs, as this is the most cost-effective, equitable and climate friendly option to achieve waste minimisation outcomes.

This proposal is instead of the current Auckland Waste Management and Minimisation Plan approach to move to a region-wide pay-as-you-throw (PAYT) system (e.g. tags and bags).

**What do you think about our proposal to move from a planned region-wide PAYT system to a region-wide rates-funded rubbish collection system?** Do not support (prefer PAYT system)

**Tell us why:** Help reduce the waste, people take responsibility of their own action with waste.

#### Question B

In addition to how we fund region-wide kerbside rubbish collection, we are also proposing to standardise waste management services and charges across Auckland.

This includes standardising which properties can opt out of council waste services and charges.

**What do you think about these proposals?**

**Standardise the opt-out rules for residential multi-unit developments (10 or more units)** Do not support

**Standardise the opt-out rules for residential and lifestyle properties with between two and nine units** Do not support

**Standardise the opt-out rules for non-residential properties** Do not support

**Apply a minimum base charge to every separately used or inhabited part of a property** Support

**Tell us why:**

### 5. Local Boards

#### Papakura Local Board

**Tell us your thoughts on our proposed priorities for the local board area in 2022/2023 – have we got it right? I support all priorities**

**Tell us why:** We have an awesome community and more initiative will continue to grow our community.

## 6. What is important to you?

**Do you have feedback on any other issues, including:**

- Local board decision-making over local community services (page 53 in the consultation document).
- Tūpuna Maunga Authority Operational Plan 2022/2023 (page 53 in the consultation document).
- Changes to fees and charges (page 53 in the consultation document).

Or is there anything further you would like to give feedback on?

### Important privacy information

The personal information that you provide in this form will be held and protected by Auckland Council in accordance with our privacy policy (available at [aucklandcouncil.govt.nz/privacy](https://aucklandcouncil.govt.nz/privacy) and at our libraries and service centres) and with the Privacy Act 1993. The privacy policy explains how we can use and share your personal information in relation to any interaction you have with the council, and how you can access and correct that information. You should familiarise yourself with this policy before submitting this form.



# 3144



# Annual budget 2022/2023

**Note:** *this version of the feedback form has been created for the purpose of publishing submissions. As such, contact and demographic information has been removed and handwritten submissions have been transcribed.*

## Submitter details

Organisation (if applicable):

---

Your local board: Papakura

---

## Your feedback

### 1. Climate action targeted rate

To meet our climate ambitions, we must reduce transport emissions in Auckland by 64 per cent by 2030. To address the climate emergency and contribute to this climate goal, we are proposing spending an additional \$1.045 billion (including government funding and other sources) over the next 10 years on a series of targeted actions to reduce emissions and support adaptation. This includes:

- improving transport choice for over one million Aucklanders who will be living within 500 meters of new or improved bus services
- moving to low-emission ferry services
- increasing provision for walking and cycling, and
- increasing tree canopy cover in communities that need it most.

We propose introducing a climate action targeted rate (separate from general rates) to pay for \$574 million of this over the next 10 years. We estimate the targeted rate to be about \$1.12 per week (about \$58 a year) for the median value residential property.

**What do you think of this proposal?** Support

**Tell us why:**

### 2. Managing on-going budget pressures

Due to on-going impacts of COVID-19 on our revenue, and growing inflationary pressure, we are forecasting a budget shortfall of \$85 million for 2022/2023 compared to what was budgeted for in the 10-year Budget 2021-2031. Some of the budget pressures would be ongoing.

We plan to use a range of levers to manage next year's, and on-going, budget pressures, including:

- using the Government's Better Off support package funding
- changing the timing of some capital spending
- implementing cost reductions in the form of efficiency savings and potential reduction in some services
- keeping the previously agreed general rates increase of 3.5 per cent for 2022/2023
- considering the sale or long-term lease of additional non-strategic assets as required.

**What do you think of our proposal to manage on-going budget pressures?** I don't know

Tell us why:

### 3. Prioritising operating spending

We need to prioritise operating spending to help manage on-going budget pressures. We have proposed a set of criteria to be used when making decisions about cost reductions, including those that could reduce, stop or change some services.

**What do you think about how we propose to choose which services to reduce, stop or change?** I don't know

Tell us why:

### 4. Standardising waste management

#### Question A

Over the next three years we are moving to standardise waste services and charges across Auckland. Currently, some of Auckland pays for rubbish collections on their rates bill, and other parts of Auckland buy bin tags or bags to get their rubbish collected.

We are proposing a move to a region-wide rates funded refuse collection service with a choice of three bin sizes to accommodate different household needs, as this is the most cost-effective, equitable and climate friendly option to achieve waste minimisation outcomes.

This proposal is instead of the current Auckland Waste Management and Minimisation Plan approach to move to a region-wide pay-as-you-throw (PAYT) system (e.g. tags and bags).

**What do you think about our proposal to move from a planned region-wide PAYT system to a region-wide rates-funded rubbish collection system?** Other

**Tell us why:** It should be encouraged to put your bin out less frequently but the bag and tag system was not the solution to this. You need something that is easy to use and hard to misuse. e.g. automatically record how many collections from each household and a discount to the rates bill is given to houses that produce less rubbish. Many houses have composting at home and shouldn't have to pay for pick up of a bin they don't need.

#### Question B

In addition to how we fund region-wide kerbside rubbish collection, we are also proposing to standardise waste management services and charges across Auckland.

This includes standardising which properties can opt out of council waste services and charges.

**What do you think about these proposals?**

**Standardise the opt-out rules for residential multi-unit developments (10 or more units)** Do not support

**Standardise the opt-out rules for residential and lifestyle properties with between two and nine units** Do not support

**Standardise the opt-out rules for non-residential properties** Do not support

**Apply a minimum base charge to every separately used or inhabited part of a property** Do not support

Tell us why:

### 5. Local Boards

### 6. What is important to you?

**Do you have feedback on any other issues, including:**

- Local board decision-making over local community services (page 53 in the consultation document).
- Tūpuna Maunga Authority Operational Plan 2022/2023 (page 53 in the consultation document).
- Changes to fees and charges (page 53 in the consultation document).

Or is there anything further you would like to give feedback on?

I support COMET Auckland's request for increased funding, and for their funding to be inflation-adjusted from here on, in order to help more tamariki and rangatahi in Tāmaki Makaurau to reach their potential through learning.

## Important privacy information

The personal information that you provide in this form will be held and protected by Auckland Council in accordance with our privacy policy (available at [aucklandcouncil.govt.nz/privacy](https://aucklandcouncil.govt.nz/privacy) and at our libraries and service centres) and with the Privacy Act 1993. The privacy policy explains how we can use and share your personal information in relation to any interaction you have with the council, and how you can access and correct that information. You should familiarise yourself with this policy before submitting this form.





# 3161



# Annual budget 2022/2023

**Note:** *this version of the feedback form has been created for the purpose of publishing submissions. As such, contact and demographic information has been removed and handwritten submissions have been transcribed.*

## Submitter details

Organisation (if applicable):

---

Your local board: Papakura

---

## Your feedback

### 1. Climate action targeted rate

To meet our climate ambitions, we must reduce transport emissions in Auckland by 64 per cent by 2030. To address the climate emergency and contribute to this climate goal, we are proposing spending an additional \$1.045 billion (including government funding and other sources) over the next 10 years on a series of targeted actions to reduce emissions and support adaptation. This includes:

- improving transport choice for over one million Aucklanders who will be living within 500 meters of new or improved bus services
- moving to low-emission ferry services
- increasing provision for walking and cycling, and
- increasing tree canopy cover in communities that need it most.

We propose introducing a climate action targeted rate (separate from general rates) to pay for \$574 million of this over the next 10 years. We estimate the targeted rate to be about \$1.12 per week (about \$58 a year) for the median value residential property.

**What do you think of this proposal?** Do not support

**Tell us why:**

### 2. Managing on-going budget pressures

Due to on-going impacts of COVID-19 on our revenue, and growing inflationary pressure, we are forecasting a budget shortfall of \$85 million for 2022/2023 compared to what was budgeted for in the 10-year Budget 2021-2031. Some of the budget pressures would be ongoing.

We plan to use a range of levers to manage next year's, and on-going, budget pressures, including:

- using the Government's Better Off support package funding
- changing the timing of some capital spending
- implementing cost reductions in the form of efficiency savings and potential reduction in some services
- keeping the previously agreed general rates increase of 3.5 per cent for 2022/2023
- considering the sale or long-term lease of additional non-strategic assets as required.

**What do you think of our proposal to manage on-going budget pressures?** Support

Tell us why:

### 3. Prioritising operating spending

We need to prioritise operating spending to help manage on-going budget pressures. We have proposed a set of criteria to be used when making decisions about cost reductions, including those that could reduce, stop or change some services.

**What do you think about how we propose to choose which services to reduce, stop or change?** Do not support

Tell us why:

### 4. Standardising waste management

#### Question A

Over the next three years we are moving to standardise waste services and charges across Auckland. Currently, some of Auckland pays for rubbish collections on their rates bill, and other parts of Auckland buy bin tags or bags to get their rubbish collected.

We are proposing a move to a region-wide rates funded refuse collection service with a choice of three bin sizes to accommodate different household needs, as this is the most cost-effective, equitable and climate friendly option to achieve waste minimisation outcomes.

This proposal is instead of the current Auckland Waste Management and Minimisation Plan approach to move to a region-wide pay-as-you-throw (PAYT) system (e.g. tags and bags).

**What do you think about our proposal to move from a planned region-wide PAYT system to a region-wide rates-funded rubbish collection system?** Support (prefer rates-funded system)

Tell us why:

#### Question B

In addition to how we fund region-wide kerbside rubbish collection, we are also proposing to standardise waste management services and charges across Auckland.

This includes standardising which properties can opt out of council waste services and charges.

**What do you think about these proposals?**

**Standardise the opt-out rules for residential multi-unit developments (10 or more units)** Do not support

**Standardise the opt-out rules for residential and lifestyle properties with between two and nine units** Do not support

**Standardise the opt-out rules for non-residential properties** Do not support

**Apply a minimum base charge to every separately used or inhabited part of a property** Do not support

Tell us why:

### 5. Local Boards

### 6. What is important to you?

**Do you have feedback on any other issues, including:**

- Local board decision-making over local community services (page 53 in the consultation document).
- Tūpuna Maunga Authority Operational Plan 2022/2023 (page 53 in the consultation document).

- Changes to fees and charges (page 53 in the consultation document).

Or is there anything further you would like to give feedback on?

### Important privacy information

The personal information that you provide in this form will be held and protected by Auckland Council in accordance with our privacy policy (available at [aucklandcouncil.govt.nz/privacy](https://aucklandcouncil.govt.nz/privacy) and at our libraries and service centres) and with the Privacy Act 1993. The privacy policy explains how we can use and share your personal information in relation to any interaction you have with the council, and how you can access and correct that information. You should familiarise yourself with this policy before submitting this form.



# 3181



# Annual budget 2022/2023

**Note:** *this version of the feedback form has been created for the purpose of publishing submissions. As such, contact and demographic information has been removed and handwritten submissions have been transcribed.*

## Submitter details

Organisation (if applicable):

---

Your local board: Papakura

---

## Your feedback

### 1. Climate action targeted rate

To meet our climate ambitions, we must reduce transport emissions in Auckland by 64 per cent by 2030. To address the climate emergency and contribute to this climate goal, we are proposing spending an additional \$1.045 billion (including government funding and other sources) over the next 10 years on a series of targeted actions to reduce emissions and support adaptation. This includes:

- improving transport choice for over one million Aucklanders who will be living within 500 meters of new or improved bus services
- moving to low-emission ferry services
- increasing provision for walking and cycling, and
- increasing tree canopy cover in communities that need it most.

We propose introducing a climate action targeted rate (separate from general rates) to pay for \$574 million of this over the next 10 years. We estimate the targeted rate to be about \$1.12 per week (about \$58 a year) for the median value residential property.

**What do you think of this proposal?** Support

**Tell us why:**

### 2. Managing on-going budget pressures

Due to on-going impacts of COVID-19 on our revenue, and growing inflationary pressure, we are forecasting a budget shortfall of \$85 million for 2022/2023 compared to what was budgeted for in the 10-year Budget 2021-2031. Some of the budget pressures would be ongoing.

We plan to use a range of levers to manage next year's, and on-going, budget pressures, including:

- using the Government's Better Off support package funding
- changing the timing of some capital spending
- implementing cost reductions in the form of efficiency savings and potential reduction in some services
- keeping the previously agreed general rates increase of 3.5 per cent for 2022/2023
- considering the sale or long-term lease of additional non-strategic assets as required.

**What do you think of our proposal to manage on-going budget pressures?** Support

Tell us why:

### 3. Prioritising operating spending

We need to prioritise operating spending to help manage on-going budget pressures. We have proposed a set of criteria to be used when making decisions about cost reductions, including those that could reduce, stop or change some services.

**What do you think about how we propose to choose which services to reduce, stop or change? Support**

Tell us why:

### 4. Standardising waste management

#### Question A

Over the next three years we are moving to standardise waste services and charges across Auckland. Currently, some of Auckland pays for rubbish collections on their rates bill, and other parts of Auckland buy bin tags or bags to get their rubbish collected.

We are proposing a move to a region-wide rates funded refuse collection service with a choice of three bin sizes to accommodate different household needs, as this is the most cost-effective, equitable and climate friendly option to achieve waste minimisation outcomes.

This proposal is instead of the current Auckland Waste Management and Minimisation Plan approach to move to a region-wide pay-as-you-throw (PAYT) system (e.g. tags and bags).

**What do you think about our proposal to move from a planned region-wide PAYT system to a region-wide rates-funded rubbish collection system? Support (prefer rates-funded system)**

**Tell us why:** Aside from tags being inconvenient, areas which are PAYT tend to have more illegal dumping from people who are deciding between dinner or a rubbish tag.

#### Question B

In addition to how we fund region-wide kerbside rubbish collection, we are also proposing to standardise waste management services and charges across Auckland.

This includes standardising which properties can opt out of council waste services and charges.

**What do you think about these proposals?**

**Standardise the opt-out rules for residential multi-unit developments (10 or more units)** Support

**Standardise the opt-out rules for residential and lifestyle properties with between two and nine units** Do not support

**Standardise the opt-out rules for non-residential properties** Do not support

**Apply a minimum base charge to every separately used or inhabited part of a property** Do not support

Tell us why:

### 5. Local Boards

### 6. What is important to you?

**Do you have feedback on any other issues, including:**

- Local board decision-making over local community services (page 53 in the consultation document).
- Tūpuna Maunga Authority Operational Plan 2022/2023 (page 53 in the consultation document).

- Changes to fees and charges (page 53 in the consultation document).

Or is there anything further you would like to give feedback on?

### Important privacy information

The personal information that you provide in this form will be held and protected by Auckland Council in accordance with our privacy policy (available at [aucklandcouncil.govt.nz/privacy](https://aucklandcouncil.govt.nz/privacy) and at our libraries and service centres) and with the Privacy Act 1993. The privacy policy explains how we can use and share your personal information in relation to any interaction you have with the council, and how you can access and correct that information. You should familiarise yourself with this policy before submitting this form.



# 3190



# Annual budget 2022/2023

**Note:** *this version of the feedback form has been created for the purpose of publishing submissions. As such, contact and demographic information has been removed and handwritten submissions have been transcribed.*

## Submitter details

Organisation (if applicable):

---

Your local board: Papakura

---

## Your feedback

### 1. Climate action targeted rate

To meet our climate ambitions, we must reduce transport emissions in Auckland by 64 per cent by 2030. To address the climate emergency and contribute to this climate goal, we are proposing spending an additional \$1.045 billion (including government funding and other sources) over the next 10 years on a series of targeted actions to reduce emissions and support adaptation. This includes:

- improving transport choice for over one million Aucklanders who will be living within 500 meters of new or improved bus services
- moving to low-emission ferry services
- increasing provision for walking and cycling, and
- increasing tree canopy cover in communities that need it most.

We propose introducing a climate action targeted rate (separate from general rates) to pay for \$574 million of this over the next 10 years. We estimate the targeted rate to be about \$1.12 per week (about \$58 a year) for the median value residential property.

**What do you think of this proposal?** Support

**Tell us why:** I think it's a good start, however, more should be done to address our climate emergency which you declared in 2019. Public transport fares should be cheaper or fares free and take into consideration that the 10 years you have set is a luxury, the earth will not wait 10 years for you to get your act together before the damage is irreversible. PUBLIC TRANSPORT SHOULD BE FREE AND IN SOUTH AUCKLAND THERE SHOULD BE MORE ROUTES WITH GREATER FREQUENCIES.

### 2. Managing on-going budget pressures

Due to on-going impacts of COVID-19 on our revenue, and growing inflationary pressure, we are forecasting a budget shortfall of \$85 million for 2022/2023 compared to what was budgeted for in the 10-year Budget 2021-2031. Some of the budget pressures would be ongoing.

We plan to use a range of levers to manage next year's, and on-going, budget pressures, including:

- using the Government's Better Off support package funding
- changing the timing of some capital spending
- implementing cost reductions in the form of efficiency savings and potential reduction in some services

- keeping the previously agreed general rates increase of 3.5 per cent for 2022/2023
- considering the sale or long-term lease of additional non-strategic assets as required.

**What do you think of our proposal to manage on-going budget pressures?** I don't know

**Tell us why:** Please make this section more consumer friendly, especially to those who care but don't have the time to read or understand this. The more houses you own, should factor into the kind of rates you pay.

### 3. Prioritising operating spending

We need to prioritise operating spending to help manage on-going budget pressures. We have proposed a set of criteria to be used when making decisions about cost reductions, including those that could reduce, stop or change some services.

**What do you think about how we propose to choose which services to reduce, stop or change?** Support

**Tell us why:** Health, the environment and Te Tiriti should be at the forefront of any decisions that should be made.

### 4. Standardising waste management

#### Question A

Over the next three years we are moving to standardise waste services and charges across Auckland. Currently, some of Auckland pays for rubbish collections on their rates bill, and other parts of Auckland buy bin tags or bags to get their rubbish collected.

We are proposing a move to a region-wide rates funded refuse collection service with a choice of three bin sizes to accommodate different household needs, as this is the most cost-effective, equitable and climate friendly option to achieve waste minimisation outcomes.

This proposal is instead of the current Auckland Waste Management and Minimisation Plan approach to move to a region-wide pay-as-you-throw (PAYT) system (e.g. tags and bags).

**What do you think about our proposal to move from a planned region-wide PAYT system to a region-wide rates-funded rubbish collection system?** Support (prefer rates-funded system)

**Tell us why:** This will benefit the majority of Tamaki Makaurau families. It's cheaper and more convenient.

#### Question B

In addition to how we fund region-wide kerbside rubbish collection, we are also proposing to standardise waste management services and charges across Auckland.

This includes standardising which properties can opt out of council waste services and charges.

**What do you think about these proposals?**

**Standardise the opt-out rules for residential multi-unit developments (10 or more units)** Support

**Standardise the opt-out rules for residential and lifestyle properties with between two and nine units** Support

**Standardise the opt-out rules for non-residential properties** Support

**Apply a minimum base charge to every separately used or inhabited part of a property** Do not support

**Tell us why:**



## 5. Local Boards

### Papakura Local Board

**Tell us your thoughts on our proposed priorities for the local board area in 2022/2023 – have we got it right? I support most priorities**

**Tell us why:** Advocate more on public transport. Metropolitan Papakura is a silly idea.

## 6. What is important to you?

**Do you have feedback on any other issues, including:**

- Local board decision-making over local community services (page 53 in the consultation document).
- Tūpuna Maunga Authority Operational Plan 2022/2023 (page 53 in the consultation document).
- Changes to fees and charges (page 53 in the consultation document).

Or is there anything further you would like to give feedback on?

Yes, accept Three Waters; Nanaia Mahuta is doing a wonderful job and your handling of water was insufficient.

### Important privacy information

The personal information that you provide in this form will be held and protected by Auckland Council in accordance with our privacy policy (available at [aucklandcouncil.govt.nz/privacy](https://aucklandcouncil.govt.nz/privacy) and at our libraries and service centres) and with the Privacy Act 1993. The privacy policy explains how we can use and share your personal information in relation to any interaction you have with the council, and how you can access and correct that information. You should familiarise yourself with this policy before submitting this form.



# 3210



# Annual budget 2022/2023

**Note:** *this version of the feedback form has been created for the purpose of publishing submissions. As such, contact and demographic information has been removed and handwritten submissions have been transcribed.*

## Submitter details

Organisation (if applicable):

---

Your local board: Papakura

---

## Your feedback

### 1. Climate action targeted rate

To meet our climate ambitions, we must reduce transport emissions in Auckland by 64 per cent by 2030. To address the climate emergency and contribute to this climate goal, we are proposing spending an additional \$1.045 billion (including government funding and other sources) over the next 10 years on a series of targeted actions to reduce emissions and support adaptation. This includes:

- improving transport choice for over one million Aucklanders who will be living within 500 meters of new or improved bus services
- moving to low-emission ferry services
- increasing provision for walking and cycling, and
- increasing tree canopy cover in communities that need it most.

We propose introducing a climate action targeted rate (separate from general rates) to pay for \$574 million of this over the next 10 years. We estimate the targeted rate to be about \$1.12 per week (about \$58 a year) for the median value residential property.

**What do you think of this proposal?**

**Tell us why:**

### 2. Managing on-going budget pressures

Due to on-going impacts of COVID-19 on our revenue, and growing inflationary pressure, we are forecasting a budget shortfall of \$85 million for 2022/2023 compared to what was budgeted for in the 10-year Budget 2021-2031. Some of the budget pressures would be ongoing.

We plan to use a range of levers to manage next year's, and on-going, budget pressures, including:

- using the Government's Better Off support package funding
- changing the timing of some capital spending
- implementing cost reductions in the form of efficiency savings and potential reduction in some services
- keeping the previously agreed general rates increase of 3.5 per cent for 2022/2023
- considering the sale or long-term lease of additional non-strategic assets as required.

**What do you think of our proposal to manage on-going budget pressures?**

**Tell us why:**

### 3. Prioritising operating spending

We need to prioritise operating spending to help manage on-going budget pressures. We have proposed a set of criteria to be used when making decisions about cost reductions, including those that could reduce, stop or change some services.

**What do you think about how we propose to choose which services to reduce, stop or change?**

**Tell us why:**

### 4. Standardising waste management

#### Question A

Over the next three years we are moving to standardise waste services and charges across Auckland. Currently, some of Auckland pays for rubbish collections on their rates bill, and other parts of Auckland buy bin tags or bags to get their rubbish collected.

We are proposing a move to a region-wide rates funded refuse collection service with a choice of three bin sizes to accommodate different household needs, as this is the most cost-effective, equitable and climate friendly option to achieve waste minimisation outcomes.

This proposal is instead of the current Auckland Waste Management and Minimisation Plan approach to move to a region-wide pay-as-you-throw (PAYT) system (e.g. tags and bags).

**What do you think about our proposal to move from a planned region-wide PAYT system to a region-wide rates-funded rubbish collection system?**

**Tell us why:**

#### Question B

In addition to how we fund region-wide kerbside rubbish collection, we are also proposing to standardise waste management services and charges across Auckland.

This includes standardising which properties can opt out of council waste services and charges.

**What do you think about these proposals?**

**Standardise the opt-out rules for residential multi-unit developments (10 or more units)**

**Standardise the opt-out rules for residential and lifestyle properties with between two and nine units**

**Standardise the opt-out rules for non-residential properties**

**Apply a minimum base charge to every separately used or inhabited part of a property**

**Tell us why:**

### 5. Local Boards

#### Papakura Local Board

**Tell us your thoughts on our proposed priorities for the local board area in 2022/2023 – have we got it right? I don't know**

**Tell us why:** Should the Ardmore Hall be sold- NO

Should Bell Field be sold. - NO

## HALL

I do not support the selling of the Ardmore Hall. The Ardmore Hall was a vision of the early Ardmore people to provide Ardmore with a place that they could all gather together and use as a community and the Hall is a part of Ardmore's history.

It was built by the people with passion, drive, hard work with the land being gifted to the district for the people of the Ardmore community. It was financed, run and maintained by those same people and families up until 1941.

It was a place used by local families for weddings, 21st, engagements, funerals, Ardmore indoor Bowls, gymnastics, Woman's Division, table tennis, dancing, the school even the Army during the War while soldiers camped in the nearby bush while giving up their barracks in Papakura Army Camp for the Americans and many more users.

This is all part of Ardmore's history and heritage. Take this away and Ardmore loses some of its history and that only leaves the school, church and airport.

The slow actions of fixing the Hall after the 'fire' has meant those using its facilities have now had to secure other premises. Maybe a proposed move?

The selling of the Hall would be a sad day for Ardmore and any money from the selling of the hall should be retained in the Ardmore community e.g. the Church & school.

I'm sure all from previous years of people who worked hard and giving of land and materials and time would want the money retained in their community and not that of another.

## Bell Field

Ardmore is a growing community itself as is Papakura and Clevedon and in no time both will meet up with Ardmore.

Will Clevedon A&P grounds have the space for growth as spoken of in the video or would the retention of the Ardmore grounds become an asset in the end.

Maybe bringing the grounds up to the same standard as other grounds being used would be the answer.

Of all places 'local area' to benefit from the release of this land it would be great to see the land given to the Ardmore School. It would give the school the capacity for growth but more importantly to provide parking for drop off and pickup in a safe environment which as to date is a dangerous catastrophe waiting to happen with the accumulation of cars parked around the school road and coming and going from the school in the morning and afternoons not to mention the speed in which cars are travelling past the school be it speed restrictions in place or not. These grounds are being used now for this.

The cenotaph has been moved once already from the old tennis club on the corner of Church & Clevedon Rd's to its fitting place where it is today.

There would only be two places fitting for the cenotaph to go for its last resting place to be:

1. First and foremost would be the Ardmore St James Church on Church Rd. Along side the names on the cenotaph would lay the decedents of those fallen men many of who also built the hall.
2. Secondly would be the school as the planted trees are there - one for each of the fallen Ardmore soldiers during the war.

Wherever the cenotaph was to go would need to be a place where public access was available 24/7.

I am a forth generation of these early Ardmore people, having spent my life around Ardmore and also lived there for 20 years. I live just down the road in Clevedon but clearly hold great interest in Ardmore due to family history there.

## 6. What is important to you?

**Do you have feedback on any other issues, including:**

- Local board decision-making over local community services (page 53 in the consultation document).
- Tūpuna Maunga Authority Operational Plan 2022/2023 (page 53 in the consultation document).
- Changes to fees and charges (page 53 in the consultation document).

Or is there anything further you would like to give feedback on?

## Important privacy information

The personal information that you provide in this form will be held and protected by Auckland Council in accordance with our privacy policy (available at [aucklandcouncil.govt.nz/privacy](https://aucklandcouncil.govt.nz/privacy) and at our libraries and service centres) and with the Privacy Act 1993. The privacy policy explains how we can use and share your personal information in relation to any interaction you have with the council, and how you can access and correct that information. You should familiarise yourself with this policy before submitting this form.



# 3262



# Annual budget 2022/2023

**Note:** *this version of the feedback form has been created for the purpose of publishing submissions. As such, contact and demographic information has been removed and handwritten submissions have been transcribed.*

## Submitter details

Organisation (if applicable):

---

Your local board: Papakura

---

## Your feedback

### 1. Climate action targeted rate

To meet our climate ambitions, we must reduce transport emissions in Auckland by 64 per cent by 2030. To address the climate emergency and contribute to this climate goal, we are proposing spending an additional \$1.045 billion (including government funding and other sources) over the next 10 years on a series of targeted actions to reduce emissions and support adaptation. This includes:

- improving transport choice for over one million Aucklanders who will be living within 500 meters of new or improved bus services
- moving to low-emission ferry services
- increasing provision for walking and cycling, and
- increasing tree canopy cover in communities that need it most.

We propose introducing a climate action targeted rate (separate from general rates) to pay for \$574 million of this over the next 10 years. We estimate the targeted rate to be about \$1.12 per week (about \$58 a year) for the median value residential property.

**What do you think of this proposal?** Do not support

**Tell us why:**

### 2. Managing on-going budget pressures

Due to on-going impacts of COVID-19 on our revenue, and growing inflationary pressure, we are forecasting a budget shortfall of \$85 million for 2022/2023 compared to what was budgeted for in the 10-year Budget 2021-2031. Some of the budget pressures would be ongoing.

We plan to use a range of levers to manage next year's, and on-going, budget pressures, including:

- using the Government's Better Off support package funding
- changing the timing of some capital spending
- implementing cost reductions in the form of efficiency savings and potential reduction in some services
- keeping the previously agreed general rates increase of 3.5 per cent for 2022/2023
- considering the sale or long-term lease of additional non-strategic assets as required.

**What do you think of our proposal to manage on-going budget pressures?** Support

Tell us why:

### 3. Prioritising operating spending

We need to prioritise operating spending to help manage on-going budget pressures. We have proposed a set of criteria to be used when making decisions about cost reductions, including those that could reduce, stop or change some services.

**What do you think about how we propose to choose which services to reduce, stop or change? Support**

Tell us why:

### 4. Standardising waste management

#### Question A

Over the next three years we are moving to standardise waste services and charges across Auckland. Currently, some of Auckland pays for rubbish collections on their rates bill, and other parts of Auckland buy bin tags or bags to get their rubbish collected.

We are proposing a move to a region-wide rates funded refuse collection service with a choice of three bin sizes to accommodate different household needs, as this is the most cost-effective, equitable and climate friendly option to achieve waste minimisation outcomes.

This proposal is instead of the current Auckland Waste Management and Minimisation Plan approach to move to a region-wide pay-as-you-throw (PAYT) system (e.g. tags and bags).

**What do you think about our proposal to move from a planned region-wide PAYT system to a region-wide rates-funded rubbish collection system? Support (prefer rates-funded system)**

Tell us why:

#### Question B

In addition to how we fund region-wide kerbside rubbish collection, we are also proposing to standardise waste management services and charges across Auckland.

This includes standardising which properties can opt out of council waste services and charges.

**What do you think about these proposals?**

**Standardise the opt-out rules for residential multi-unit developments (10 or more units)** Do not support

**Standardise the opt-out rules for residential and lifestyle properties with between two and nine units** Do not support

**Standardise the opt-out rules for non-residential properties** Do not support

**Apply a minimum base charge to every separately used or inhabited part of a property** Do not support

Tell us why:

### 5. Local Boards

### 6. What is important to you?

**Do you have feedback on any other issues, including:**

- Local board decision-making over local community services (page 53 in the consultation document).
- Tūpuna Maunga Authority Operational Plan 2022/2023 (page 53 in the consultation document).

- Changes to fees and charges (page 53 in the consultation document).

Or is there anything further you would like to give feedback on?

### Important privacy information

The personal information that you provide in this form will be held and protected by Auckland Council in accordance with our privacy policy (available at [aucklandcouncil.govt.nz/privacy](https://aucklandcouncil.govt.nz/privacy) and at our libraries and service centres) and with the Privacy Act 1993. The privacy policy explains how we can use and share your personal information in relation to any interaction you have with the council, and how you can access and correct that information. You should familiarise yourself with this policy before submitting this form.





# 3320



# Annual budget 2022/2023

**Note:** *this version of the feedback form has been created for the purpose of publishing submissions. As such, contact and demographic information has been removed and handwritten submissions have been transcribed.*

## Submitter details

**Organisation (if applicable):**

---

**Your local board:** Papakura

---

## Your feedback

### 1. Climate action targeted rate

To meet our climate ambitions, we must reduce transport emissions in Auckland by 64 per cent by 2030. To address the climate emergency and contribute to this climate goal, we are proposing spending an additional \$1.045 billion (including government funding and other sources) over the next 10 years on a series of targeted actions to reduce emissions and support adaptation. This includes:

- improving transport choice for over one million Aucklanders who will be living within 500 meters of new or improved bus services
- moving to low-emission ferry services
- increasing provision for walking and cycling, and
- increasing tree canopy cover in communities that need it most.

We propose introducing a climate action targeted rate (separate from general rates) to pay for \$574 million of this over the next 10 years. We estimate the targeted rate to be about \$1.12 per week (about \$58 a year) for the median value residential property.

**What do you think of this proposal?** Do not support

**Tell us why:** Taxing me won't change the weather.

2030, you'll own nothing & you'll be happy is not my ideal future. You can keep your great reset & agenda 2030 out of NZ please.

### 2. Managing on-going budget pressures

Due to on-going impacts of COVID-19 on our revenue, and growing inflationary pressure, we are forecasting a budget shortfall of \$85 million for 2022/2023 compared to what was budgeted for in the 10-year Budget 2021-2031. Some of the budget pressures would be ongoing.

We plan to use a range of levers to manage next year's, and on-going, budget pressures, including:

- using the Government's Better Off support package funding
- changing the timing of some capital spending
- implementing cost reductions in the form of efficiency savings and potential reduction in some services
- keeping the previously agreed general rates increase of 3.5 per cent for 2022/2023

- considering the sale or long-term lease of additional non-strategic assets as required.

**What do you think of our proposal to manage on-going budget pressures?** Do not support

**Tell us why:** Reduce your internal costs first before cutting back on rate payers services

### 3. Prioritising operating spending

We need to prioritise operating spending to help manage on-going budget pressures. We have proposed a set of criteria to be used when making decisions about cost reductions, including those that could reduce, stop or change some services.

**What do you think about how we propose to choose which services to reduce, stop or change?** Do not support

**Tell us why:** You need to look at your own wasteful spending & salary budgets before you go cutting services to the rate payers

### 4. Standardising waste management

#### Question A

Over the next three years we are moving to standardise waste services and charges across Auckland. Currently, some of Auckland pays for rubbish collections on their rates bill, and other parts of Auckland buy bin tags or bags to get their rubbish collected.

We are proposing a move to a region-wide rates funded refuse collection service with a choice of three bin sizes to accommodate different household needs, as this is the most cost-effective, equitable and climate friendly option to achieve waste minimisation outcomes.

This proposal is instead of the current Auckland Waste Management and Minimisation Plan approach to move to a region-wide pay-as-you-throw (PAYT) system (e.g. tags and bags).

**What do you think about our proposal to move from a planned region-wide PAYT system to a region-wide rates-funded rubbish collection system?** Support (prefer rates-funded system)

**Tell us why:** Hopefully this will help reduce illegal dumping in the Papakura area which is currently at blight on the area.

#### Question B

In addition to how we fund region-wide kerbside rubbish collection, we are also proposing to standardise waste management services and charges across Auckland.

This includes standardising which properties can opt out of council waste services and charges.

**What do you think about these proposals?**

**Standardise the opt-out rules for residential multi-unit developments (10 or more units)** Support

**Standardise the opt-out rules for residential and lifestyle properties with between two and nine units** Support

**Standardise the opt-out rules for non-residential properties** Support

**Apply a minimum base charge to every separately used or inhabited part of a property** Do not support

**Tell us why:**

### 5. Local Boards

### 6. What is important to you?

**Do you have feedback on any other issues, including:**

- Local board decision-making over local community services (page 53 in the consultation document).
- Tūpuna Maunga Authority Operational Plan 2022/2023 (page 53 in the consultation document).
- Changes to fees and charges (page 53 in the consultation document).

Or is there anything further you would like to give feedback on?

### Important privacy information

The personal information that you provide in this form will be held and protected by Auckland Council in accordance with our privacy policy (available at [aucklandcouncil.govt.nz/privacy](https://aucklandcouncil.govt.nz/privacy) and at our libraries and service centres) and with the Privacy Act 1993. The privacy policy explains how we can use and share your personal information in relation to any interaction you have with the council, and how you can access and correct that information. You should familiarise yourself with this policy before submitting this form.



# 3367



# Annual budget 2022/2023

**Note:** *this version of the feedback form has been created for the purpose of publishing submissions. As such, contact and demographic information has been removed and handwritten submissions have been transcribed.*

## Submitter details

Organisation (if applicable):

---

Your local board: Papakura

---

## Your feedback

### 1. Climate action targeted rate

To meet our climate ambitions, we must reduce transport emissions in Auckland by 64 per cent by 2030. To address the climate emergency and contribute to this climate goal, we are proposing spending an additional \$1.045 billion (including government funding and other sources) over the next 10 years on a series of targeted actions to reduce emissions and support adaptation. This includes:

- improving transport choice for over one million Aucklanders who will be living within 500 meters of new or improved bus services
- moving to low-emission ferry services
- increasing provision for walking and cycling, and
- increasing tree canopy cover in communities that need it most.

We propose introducing a climate action targeted rate (separate from general rates) to pay for \$574 million of this over the next 10 years. We estimate the targeted rate to be about \$1.12 per week (about \$58 a year) for the median value residential property.

**What do you think of this proposal?** Do not support

**Tell us why:** You are just making work for bureaucrats. Stop messing around with cells and just do it - after all it is why we, as "rate payers" elected you.

### 2. Managing on-going budget pressures

Due to on-going impacts of COVID-19 on our revenue, and growing inflationary pressure, we are forecasting a budget shortfall of \$85 million for 2022/2023 compared to what was budgeted for in the 10-year Budget 2021-2031. Some of the budget pressures would be ongoing.

We plan to use a range of levers to manage next year's, and on-going, budget pressures, including:

- using the Government's Better Off support package funding
- changing the timing of some capital spending
- implementing cost reductions in the form of efficiency savings and potential reduction in some services
- keeping the previously agreed general rates increase of 3.5 per cent for 2022/2023
- considering the sale or long-term lease of additional non-strategic assets as required.

**What do you think of our proposal to manage on-going budget pressures?** Do not support

**Tell us why:** The councils opinion of "non strategic assets" seems to be mealy-mouth-speak for selling off parks and reserves to their scum bag developer mates. Auckland needs more green spaces due to the conversion of suburbs like Takanini into ghettos.

### 3. Prioritising operating spending

We need to prioritise operating spending to help manage on-going budget pressures. We have proposed a set of criteria to be used when making decisions about cost reductions, including those that could reduce, stop or change some services.

**What do you think about how we propose to choose which services to reduce, stop or change?** Do not support

**Tell us why:** Do not know which services you are talking about. Most seem to have stopped or are now "user-pays".

### 4. Standardising waste management

#### Question A

Over the next three years we are moving to standardise waste services and charges across Auckland. Currently, some of Auckland pays for rubbish collections on their rates bill, and other parts of Auckland buy bin tags or bags to get their rubbish collected.

We are proposing a move to a region-wide rates funded refuse collection service with a choice of three bin sizes to accommodate different household needs, as this is the most cost-effective, equitable and climate friendly option to achieve waste minimisation outcomes.

This proposal is instead of the current Auckland Waste Management and Minimisation Plan approach to move to a region-wide pay-as-you-throw (PAYT) system (e.g. tags and bags).

**What do you think about our proposal to move from a planned region-wide PAYT system to a region-wide rates-funded rubbish collection system?** Do not support (prefer PAYT system)

**Tell us why:** I am happy to pay as I throw rather than subsidies other.

We currently pay (annually) for household scraps collection which we do not use and I will not subsidies others rubbish collections

#### Question B

In addition to how we fund region-wide kerbside rubbish collection, we are also proposing to standardise waste management services and charges across Auckland.

This includes standardising which properties can opt out of council waste services and charges.

**What do you think about these proposals?**

**Standardise the opt-out rules for residential multi-unit developments (10 or more units)** Do not support

**Standardise the opt-out rules for residential and lifestyle properties with between two and nine units** Do not support

**Standardise the opt-out rules for non-residential properties** Do not support

**Apply a minimum base charge to every separately used or inhabited part of a property** Do not support

**Tell us why:**

## 5. Local Boards

### Papakura Local Board

**Tell us your thoughts on our proposed priorities for the local board area in 2022/2023 – have we got it right? I support most priorities**

**Tell us why:** I see little evidence of the nice words morphing into actual effort.

## 6. What is important to you?

**Do you have feedback on any other issues, including:**

- Local board decision-making over local community services (page 53 in the consultation document).
- Tūpuna Maunga Authority Operational Plan 2022/2023 (page 53 in the consultation document).
- Changes to fees and charges (page 53 in the consultation document).

Or is there anything further you would like to give feedback on?

Why do we never see any evidence of the work by local boards?

The so called TMA is a disgrace and should be dumped - along with all their hangers-on.

Just strike a general rate and stop with the pissing around with feel-good rubbish "targeted rates".

## Important privacy information

The personal information that you provide in this form will be held and protected by Auckland Council in accordance with our privacy policy (available at [aucklandcouncil.govt.nz/privacy](https://aucklandcouncil.govt.nz/privacy) and at our libraries and service centres) and with the Privacy Act 1993. The privacy policy explains how we can use and share your personal information in relation to any interaction you have with the council, and how you can access and correct that information. You should familiarise yourself with this policy before submitting this form.



# 3456



# Annual budget 2022/2023

**Note:** *this version of the feedback form has been created for the purpose of publishing submissions. As such, contact and demographic information has been removed and handwritten submissions have been transcribed.*

## Submitter details

Organisation (if applicable):

---

Your local board: Papakura

---

## Your feedback

### 1. Climate action targeted rate

To meet our climate ambitions, we must reduce transport emissions in Auckland by 64 per cent by 2030. To address the climate emergency and contribute to this climate goal, we are proposing spending an additional \$1.045 billion (including government funding and other sources) over the next 10 years on a series of targeted actions to reduce emissions and support adaptation. This includes:

- improving transport choice for over one million Aucklanders who will be living within 500 meters of new or improved bus services
- moving to low-emission ferry services
- increasing provision for walking and cycling, and
- increasing tree canopy cover in communities that need it most.

We propose introducing a climate action targeted rate (separate from general rates) to pay for \$574 million of this over the next 10 years. We estimate the targeted rate to be about \$1.12 per week (about \$58 a year) for the median value residential property.

**What do you think of this proposal?** Support

**Tell us why:**

### 2. Managing on-going budget pressures

Due to on-going impacts of COVID-19 on our revenue, and growing inflationary pressure, we are forecasting a budget shortfall of \$85 million for 2022/2023 compared to what was budgeted for in the 10-year Budget 2021-2031. Some of the budget pressures would be ongoing.

We plan to use a range of levers to manage next year's, and on-going, budget pressures, including:

- using the Government's Better Off support package funding
- changing the timing of some capital spending
- implementing cost reductions in the form of efficiency savings and potential reduction in some services
- keeping the previously agreed general rates increase of 3.5 per cent for 2022/2023
- considering the sale or long-term lease of additional non-strategic assets as required.

**What do you think of our proposal to manage on-going budget pressures?** Support

Tell us why:

### 3. Prioritising operating spending

We need to prioritise operating spending to help manage on-going budget pressures. We have proposed a set of criteria to be used when making decisions about cost reductions, including those that could reduce, stop or change some services.

**What do you think about how we propose to choose which services to reduce, stop or change? Support**

Tell us why:

### 4. Standardising waste management

#### Question A

Over the next three years we are moving to standardise waste services and charges across Auckland. Currently, some of Auckland pays for rubbish collections on their rates bill, and other parts of Auckland buy bin tags or bags to get their rubbish collected.

We are proposing a move to a region-wide rates funded refuse collection service with a choice of three bin sizes to accommodate different household needs, as this is the most cost-effective, equitable and climate friendly option to achieve waste minimisation outcomes.

This proposal is instead of the current Auckland Waste Management and Minimisation Plan approach to move to a region-wide pay-as-you-throw (PAYT) system (e.g. tags and bags).

**What do you think about our proposal to move from a planned region-wide PAYT system to a region-wide rates-funded rubbish collection system? Support (prefer rates-funded system)**

Tell us why:

#### Question B

In addition to how we fund region-wide kerbside rubbish collection, we are also proposing to standardise waste management services and charges across Auckland.

This includes standardising which properties can opt out of council waste services and charges.

**What do you think about these proposals?**

**Standardise the opt-out rules for residential multi-unit developments (10 or more units)** Do not support

**Standardise the opt-out rules for residential and lifestyle properties with between two and nine units** Do not support

**Standardise the opt-out rules for non-residential properties** Support

**Apply a minimum base charge to every separately used or inhabited part of a property** Do not support

Tell us why:

### 5. Local Boards

### 6. What is important to you?

**Do you have feedback on any other issues, including:**

- Local board decision-making over local community services (page 53 in the consultation document).
- Tūpuna Maunga Authority Operational Plan 2022/2023 (page 53 in the consultation document).



- Changes to fees and charges (page 53 in the consultation document).

Or is there anything further you would like to give feedback on?

### Important privacy information

The personal information that you provide in this form will be held and protected by Auckland Council in accordance with our privacy policy (available at [aucklandcouncil.govt.nz/privacy](https://aucklandcouncil.govt.nz/privacy) and at our libraries and service centres) and with the Privacy Act 1993. The privacy policy explains how we can use and share your personal information in relation to any interaction you have with the council, and how you can access and correct that information. You should familiarise yourself with this policy before submitting this form.



# 3479



# Annual budget 2022/2023

**Note:** *this version of the feedback form has been created for the purpose of publishing submissions. As such, contact and demographic information has been removed and handwritten submissions have been transcribed.*

## Submitter details

Organisation (if applicable):

---

Your local board: Papakura

---

## Your feedback

### 1. Climate action targeted rate

To meet our climate ambitions, we must reduce transport emissions in Auckland by 64 per cent by 2030. To address the climate emergency and contribute to this climate goal, we are proposing spending an additional \$1.045 billion (including government funding and other sources) over the next 10 years on a series of targeted actions to reduce emissions and support adaptation. This includes:

- improving transport choice for over one million Aucklanders who will be living within 500 meters of new or improved bus services
- moving to low-emission ferry services
- increasing provision for walking and cycling, and
- increasing tree canopy cover in communities that need it most.

We propose introducing a climate action targeted rate (separate from general rates) to pay for \$574 million of this over the next 10 years. We estimate the targeted rate to be about \$1.12 per week (about \$58 a year) for the median value residential property.

**What do you think of this proposal?** Support

**Tell us why:** I like the idea of planting more trees and helping climate change so I will support this plan.

### 2. Managing on-going budget pressures

Due to on-going impacts of COVID-19 on our revenue, and growing inflationary pressure, we are forecasting a budget shortfall of \$85 million for 2022/2023 compared to what was budgeted for in the 10-year Budget 2021-2031. Some of the budget pressures would be ongoing.

We plan to use a range of levers to manage next year's, and on-going, budget pressures, including:

- using the Government's Better Off support package funding
- changing the timing of some capital spending
- implementing cost reductions in the form of efficiency savings and potential reduction in some services
- keeping the previously agreed general rates increase of 3.5 per cent for 2022/2023
- considering the sale or long-term lease of additional non-strategic assets as required.

**What do you think of our proposal to manage on-going budget pressures?** Support

**Tell us why:** why not use it if it's just sitting there.

### 3. Prioritising operating spending

We need to prioritise operating spending to help manage on-going budget pressures. We have proposed a set of criteria to be used when making decisions about cost reductions, including those that could reduce, stop or change some services.

**What do you think about how we propose to choose which services to reduce, stop or change?** Support

**Tell us why:**

### 4. Standardising waste management

#### Question A

Over the next three years we are moving to standardise waste services and charges across Auckland. Currently, some of Auckland pays for rubbish collections on their rates bill, and other parts of Auckland buy bin tags or bags to get their rubbish collected.

We are proposing a move to a region-wide rates funded refuse collection service with a choice of three bin sizes to accommodate different household needs, as this is the most cost-effective, equitable and climate friendly option to achieve waste minimisation outcomes.

This proposal is instead of the current Auckland Waste Management and Minimisation Plan approach to move to a region-wide pay-as-you-throw (PAYT) system (e.g. tags and bags).

**What do you think about our proposal to move from a planned region-wide PAYT system to a region-wide rates-funded rubbish collection system?** Support (prefer rates-funded system)

**Tell us why:** household are different in numbers some have more people and some less so I agree with different size bins.

#### Question B

In addition to how we fund region-wide kerbside rubbish collection, we are also proposing to standardise waste management services and charges across Auckland.

This includes standardising which properties can opt out of council waste services and charges.

**What do you think about these proposals?**

**Standardise the opt-out rules for residential multi-unit developments (10 or more units)** Support

**Standardise the opt-out rules for residential and lifestyle properties with between two and nine units** I don't know

**Standardise the opt-out rules for non-residential properties** Support

**Apply a minimum base charge to every separately used or inhabited part of a property** I don't know

**Tell us why:**

### 5. Local Boards

### 6. What is important to you?

**Do you have feedback on any other issues, including:**

- Local board decision-making over local community services (page 53 in the consultation document).

- Tūpuna Maunga Authority Operational Plan 2022/2023 (page 53 in the consultation document).
- Changes to fees and charges (page 53 in the consultation document).

Or is there anything further you would like to give feedback on?

### Important privacy information

The personal information that you provide in this form will be held and protected by Auckland Council in accordance with our privacy policy (available at [aucklandcouncil.govt.nz/privacy](https://aucklandcouncil.govt.nz/privacy) and at our libraries and service centres) and with the Privacy Act 1993. The privacy policy explains how we can use and share your personal information in relation to any interaction you have with the council, and how you can access and correct that information. You should familiarise yourself with this policy before submitting this form.



# 3488



# Annual budget 2022/2023

**Note:** *this version of the feedback form has been created for the purpose of publishing submissions. As such, contact and demographic information has been removed and handwritten submissions have been transcribed.*

## Submitter details

Organisation (if applicable):

---

Your local board: Papakura

---

## Your feedback

### 1. Climate action targeted rate

To meet our climate ambitions, we must reduce transport emissions in Auckland by 64 per cent by 2030. To address the climate emergency and contribute to this climate goal, we are proposing spending an additional \$1.045 billion (including government funding and other sources) over the next 10 years on a series of targeted actions to reduce emissions and support adaptation. This includes:

- improving transport choice for over one million Aucklanders who will be living within 500 meters of new or improved bus services
- moving to low-emission ferry services
- increasing provision for walking and cycling, and
- increasing tree canopy cover in communities that need it most.

We propose introducing a climate action targeted rate (separate from general rates) to pay for \$574 million of this over the next 10 years. We estimate the targeted rate to be about \$1.12 per week (about \$58 a year) for the median value residential property.

**What do you think of this proposal?**

**Tell us why:**

### 2. Managing on-going budget pressures

Due to on-going impacts of COVID-19 on our revenue, and growing inflationary pressure, we are forecasting a budget shortfall of \$85 million for 2022/2023 compared to what was budgeted for in the 10-year Budget 2021-2031. Some of the budget pressures would be ongoing.

We plan to use a range of levers to manage next year's, and on-going, budget pressures, including:

- using the Government's Better Off support package funding
- changing the timing of some capital spending
- implementing cost reductions in the form of efficiency savings and potential reduction in some services
- keeping the previously agreed general rates increase of 3.5 per cent for 2022/2023
- considering the sale or long-term lease of additional non-strategic assets as required.

**What do you think of our proposal to manage on-going budget pressures?**

Tell us why:

### 3. Prioritising operating spending

We need to prioritise operating spending to help manage on-going budget pressures. We have proposed a set of criteria to be used when making decisions about cost reductions, including those that could reduce, stop or change some services.

**What do you think about how we propose to choose which services to reduce, stop or change?**

Tell us why:

### 4. Standardising waste management

#### Question A

Over the next three years we are moving to standardise waste services and charges across Auckland. Currently, some of Auckland pays for rubbish collections on their rates bill, and other parts of Auckland buy bin tags or bags to get their rubbish collected.

We are proposing a move to a region-wide rates funded refuse collection service with a choice of three bin sizes to accommodate different household needs, as this is the most cost-effective, equitable and climate friendly option to achieve waste minimisation outcomes.

This proposal is instead of the current Auckland Waste Management and Minimisation Plan approach to move to a region-wide pay-as-you-throw (PAYT) system (e.g. tags and bags).

**What do you think about our proposal to move from a planned region-wide PAYT system to a region-wide rates-funded rubbish collection system? Do not support (prefer PAYT system)**

**Tell us why:** Looking at the household cost in the new system, it would mean my household will be spending an extra \$100 per year with the proposed system. Our household is great at managing waste and PAYT works really well for us only throwing our general waste every 4-6 weeks. I think the issue here is how to educate people on cutting general waste when doing groceries ie less plastic, more recycling/recyclables in their grocery. Educate on how to compost etc. How can we also regulate these household brands to ensure less waste goes in our landfills.

#### Question B

In addition to how we fund region-wide kerbside rubbish collection, we are also proposing to standardise waste management services and charges across Auckland.

This includes standardising which properties can opt out of council waste services and charges.

**What do you think about these proposals?**

**Standardise the opt-out rules for residential multi-unit developments (10 or more units)** Support

**Standardise the opt-out rules for residential and lifestyle properties with between two and nine units** Support

**Standardise the opt-out rules for non-residential properties** Do not support

**Apply a minimum base charge to every separately used or inhabited part of a property** Do not support

Tell us why:

### 5. Local Boards

### 6. What is important to you?

**Do you have feedback on any other issues, including:**

- Local board decision-making over local community services (page 53 in the consultation document).
- Tūpuna Maunga Authority Operational Plan 2022/2023 (page 53 in the consultation document).
- Changes to fees and charges (page 53 in the consultation document).

Or is there anything further you would like to give feedback on?

### Important privacy information

The personal information that you provide in this form will be held and protected by Auckland Council in accordance with our privacy policy (available at [aucklandcouncil.govt.nz/privacy](https://aucklandcouncil.govt.nz/privacy) and at our libraries and service centres) and with the Privacy Act 1993. The privacy policy explains how we can use and share your personal information in relation to any interaction you have with the council, and how you can access and correct that information. You should familiarise yourself with this policy before submitting this form.



# 3542



# Annual budget 2022/2023

**Note:** *this version of the feedback form has been created for the purpose of publishing submissions. As such, contact and demographic information has been removed and handwritten submissions have been transcribed.*

## Submitter details

Organisation (if applicable):

---

Your local board: Papakura

---

## Your feedback

### 1. Climate action targeted rate

To meet our climate ambitions, we must reduce transport emissions in Auckland by 64 per cent by 2030. To address the climate emergency and contribute to this climate goal, we are proposing spending an additional \$1.045 billion (including government funding and other sources) over the next 10 years on a series of targeted actions to reduce emissions and support adaptation. This includes:

- improving transport choice for over one million Aucklanders who will be living within 500 meters of new or improved bus services
- moving to low-emission ferry services
- increasing provision for walking and cycling, and
- increasing tree canopy cover in communities that need it most.

We propose introducing a climate action targeted rate (separate from general rates) to pay for \$574 million of this over the next 10 years. We estimate the targeted rate to be about \$1.12 per week (about \$58 a year) for the median value residential property.

**What do you think of this proposal?** Support

**Tell us why:**

### 2. Managing on-going budget pressures

Due to on-going impacts of COVID-19 on our revenue, and growing inflationary pressure, we are forecasting a budget shortfall of \$85 million for 2022/2023 compared to what was budgeted for in the 10-year Budget 2021-2031. Some of the budget pressures would be ongoing.

We plan to use a range of levers to manage next year's, and on-going, budget pressures, including:

- using the Government's Better Off support package funding
- changing the timing of some capital spending
- implementing cost reductions in the form of efficiency savings and potential reduction in some services
- keeping the previously agreed general rates increase of 3.5 per cent for 2022/2023
- considering the sale or long-term lease of additional non-strategic assets as required.

**What do you think of our proposal to manage on-going budget pressures?** Support



Tell us why:

### 3. Prioritising operating spending

We need to prioritise operating spending to help manage on-going budget pressures. We have proposed a set of criteria to be used when making decisions about cost reductions, including those that could reduce, stop or change some services.

**What do you think about how we propose to choose which services to reduce, stop or change? Support**

Tell us why:

### 4. Standardising waste management

#### Question A

Over the next three years we are moving to standardise waste services and charges across Auckland. Currently, some of Auckland pays for rubbish collections on their rates bill, and other parts of Auckland buy bin tags or bags to get their rubbish collected.

We are proposing a move to a region-wide rates funded refuse collection service with a choice of three bin sizes to accommodate different household needs, as this is the most cost-effective, equitable and climate friendly option to achieve waste minimisation outcomes.

This proposal is instead of the current Auckland Waste Management and Minimisation Plan approach to move to a region-wide pay-as-you-throw (PAYT) system (e.g. tags and bags).

**What do you think about our proposal to move from a planned region-wide PAYT system to a region-wide rates-funded rubbish collection system? Do not support (prefer PAYT system)**

Tell us why: Each household can control the rubbish they throw out.

#### Question B

In addition to how we fund region-wide kerbside rubbish collection, we are also proposing to standardise waste management services and charges across Auckland.

This includes standardising which properties can opt out of council waste services and charges.

**What do you think about these proposals?**

**Standardise the opt-out rules for residential multi-unit developments (10 or more units)** Do not support

**Standardise the opt-out rules for residential and lifestyle properties with between two and nine units** Do not support

**Standardise the opt-out rules for non-residential properties** Do not support

**Apply a minimum base charge to every separately used or inhabited part of a property** Do not support

Tell us why:

### 5. Local Boards

#### Papakura Local Board

**Tell us your thoughts on our proposed priorities for the local board area in 2022/2023 – have we got it right? I support all priorities**

Tell us why: Grow our community, and making it more inviting for people to use and visit Papakura.

## 6. What is important to you?

**Do you have feedback on any other issues, including:**

- Local board decision-making over local community services (page 53 in the consultation document).
- Tūpuna Maunga Authority Operational Plan 2022/2023 (page 53 in the consultation document).
- Changes to fees and charges (page 53 in the consultation document).

Or is there anything further you would like to give feedback on?

### Important privacy information

The personal information that you provide in this form will be held and protected by Auckland Council in accordance with our privacy policy (available at [aucklandcouncil.govt.nz/privacy](https://aucklandcouncil.govt.nz/privacy) and at our libraries and service centres) and with the Privacy Act 1993. The privacy policy explains how we can use and share your personal information in relation to any interaction you have with the council, and how you can access and correct that information. You should familiarise yourself with this policy before submitting this form.



# 3543



# Annual budget 2022/2023

**Note:** *this version of the feedback form has been created for the purpose of publishing submissions. As such, contact and demographic information has been removed and handwritten submissions have been transcribed.*

## Submitter details

Organisation (if applicable):

---

Your local board: Papakura

---

## Your feedback

### 1. Climate action targeted rate

To meet our climate ambitions, we must reduce transport emissions in Auckland by 64 per cent by 2030. To address the climate emergency and contribute to this climate goal, we are proposing spending an additional \$1.045 billion (including government funding and other sources) over the next 10 years on a series of targeted actions to reduce emissions and support adaptation. This includes:

- improving transport choice for over one million Aucklanders who will be living within 500 meters of new or improved bus services
- moving to low-emission ferry services
- increasing provision for walking and cycling, and
- increasing tree canopy cover in communities that need it most.

We propose introducing a climate action targeted rate (separate from general rates) to pay for \$574 million of this over the next 10 years. We estimate the targeted rate to be about \$1.12 per week (about \$58 a year) for the median value residential property.

**What do you think of this proposal?** Support

**Tell us why:** Have a clean environment

### 2. Managing on-going budget pressures

Due to on-going impacts of COVID-19 on our revenue, and growing inflationary pressure, we are forecasting a budget shortfall of \$85 million for 2022/2023 compared to what was budgeted for in the 10-year Budget 2021-2031. Some of the budget pressures would be ongoing.

We plan to use a range of levers to manage next year's, and on-going, budget pressures, including:

- using the Government's Better Off support package funding
- changing the timing of some capital spending
- implementing cost reductions in the form of efficiency savings and potential reduction in some services
- keeping the previously agreed general rates increase of 3.5 per cent for 2022/2023
- considering the sale or long-term lease of additional non-strategic assets as required.

**What do you think of our proposal to manage on-going budget pressures?** I don't know

Tell us why:

### 3. Prioritising operating spending

We need to prioritise operating spending to help manage on-going budget pressures. We have proposed a set of criteria to be used when making decisions about cost reductions, including those that could reduce, stop or change some services.

**What do you think about how we propose to choose which services to reduce, stop or change?** I don't know

Tell us why:

### 4. Standardising waste management

#### Question A

Over the next three years we are moving to standardise waste services and charges across Auckland. Currently, some of Auckland pays for rubbish collections on their rates bill, and other parts of Auckland buy bin tags or bags to get their rubbish collected.

We are proposing a move to a region-wide rates funded refuse collection service with a choice of three bin sizes to accommodate different household needs, as this is the most cost-effective, equitable and climate friendly option to achieve waste minimisation outcomes.

This proposal is instead of the current Auckland Waste Management and Minimisation Plan approach to move to a region-wide pay-as-you-throw (PAYT) system (e.g. tags and bags).

**What do you think about our proposal to move from a planned region-wide PAYT system to a region-wide rates-funded rubbish collection system?** Do not support (prefer PAYT system)

Tell us why: Because each household can manage their own waste.

#### Question B

In addition to how we fund region-wide kerbside rubbish collection, we are also proposing to standardise waste management services and charges across Auckland.

This includes standardising which properties can opt out of council waste services and charges.

**What do you think about these proposals?**

**Standardise the opt-out rules for residential multi-unit developments (10 or more units)** Do not support

**Standardise the opt-out rules for residential and lifestyle properties with between two and nine units** Do not support

**Standardise the opt-out rules for non-residential properties** Do not support

**Apply a minimum base charge to every separately used or inhabited part of a property** Do not support

Tell us why:

### 5. Local Boards

#### Papakura Local Board

**Tell us your thoughts on our proposed priorities for the local board area in 2022/2023 – have we got it right? I support all priorities**

Tell us why: It changes the way Papakura looks.

## 6. What is important to you?

**Do you have feedback on any other issues, including:**

- Local board decision-making over local community services (page 53 in the consultation document).
- Tūpuna Maunga Authority Operational Plan 2022/2023 (page 53 in the consultation document).
- Changes to fees and charges (page 53 in the consultation document).

Or is there anything further you would like to give feedback on?

### Important privacy information

The personal information that you provide in this form will be held and protected by Auckland Council in accordance with our privacy policy (available at [aucklandcouncil.govt.nz/privacy](https://aucklandcouncil.govt.nz/privacy) and at our libraries and service centres) and with the Privacy Act 1993. The privacy policy explains how we can use and share your personal information in relation to any interaction you have with the council, and how you can access and correct that information. You should familiarise yourself with this policy before submitting this form.



# 3544



# Annual budget 2022/2023

**Note:** *this version of the feedback form has been created for the purpose of publishing submissions. As such, contact and demographic information has been removed and handwritten submissions have been transcribed.*

## Submitter details

Organisation (if applicable):

---

Your local board: Papakura

---

## Your feedback

### 1. Climate action targeted rate

To meet our climate ambitions, we must reduce transport emissions in Auckland by 64 per cent by 2030. To address the climate emergency and contribute to this climate goal, we are proposing spending an additional \$1.045 billion (including government funding and other sources) over the next 10 years on a series of targeted actions to reduce emissions and support adaptation. This includes:

- improving transport choice for over one million Aucklanders who will be living within 500 meters of new or improved bus services
- moving to low-emission ferry services
- increasing provision for walking and cycling, and
- increasing tree canopy cover in communities that need it most.

We propose introducing a climate action targeted rate (separate from general rates) to pay for \$574 million of this over the next 10 years. We estimate the targeted rate to be about \$1.12 per week (about \$58 a year) for the median value residential property.

**What do you think of this proposal?** Support

**Tell us why:** I support this because I think that we SHOULD have a cleaner environment.

### 2. Managing on-going budget pressures

Due to on-going impacts of COVID-19 on our revenue, and growing inflationary pressure, we are forecasting a budget shortfall of \$85 million for 2022/2023 compared to what was budgeted for in the 10-year Budget 2021-2031. Some of the budget pressures would be ongoing.

We plan to use a range of levers to manage next year's, and on-going, budget pressures, including:

- using the Government's Better Off support package funding
- changing the timing of some capital spending
- implementing cost reductions in the form of efficiency savings and potential reduction in some services
- keeping the previously agreed general rates increase of 3.5 per cent for 2022/2023
- considering the sale or long-term lease of additional non-strategic assets as required.

**What do you think of our proposal to manage on-going budget pressures?** I don't know

Tell us why:

### 3. Prioritising operating spending

We need to prioritise operating spending to help manage on-going budget pressures. We have proposed a set of criteria to be used when making decisions about cost reductions, including those that could reduce, stop or change some services.

**What do you think about how we propose to choose which services to reduce, stop or change?** I don't know

Tell us why:

### 4. Standardising waste management

#### Question A

Over the next three years we are moving to standardise waste services and charges across Auckland. Currently, some of Auckland pays for rubbish collections on their rates bill, and other parts of Auckland buy bin tags or bags to get their rubbish collected.

We are proposing a move to a region-wide rates funded refuse collection service with a choice of three bin sizes to accommodate different household needs, as this is the most cost-effective, equitable and climate friendly option to achieve waste minimisation outcomes.

This proposal is instead of the current Auckland Waste Management and Minimisation Plan approach to move to a region-wide pay-as-you-throw (PAYT) system (e.g. tags and bags).

**What do you think about our proposal to move from a planned region-wide PAYT system to a region-wide rates-funded rubbish collection system?** Do not support (prefer PAYT system)

Tell us why: Each household can manage their own waste.

#### Question B

In addition to how we fund region-wide kerbside rubbish collection, we are also proposing to standardise waste management services and charges across Auckland.

This includes standardising which properties can opt out of council waste services and charges.

**What do you think about these proposals?**

**Standardise the opt-out rules for residential multi-unit developments (10 or more units)** Do not support

**Standardise the opt-out rules for residential and lifestyle properties with between two and nine units** Do not support

**Standardise the opt-out rules for non-residential properties** Do not support

**Apply a minimum base charge to every separately used or inhabited part of a property** Do not support

Tell us why:

### 5. Local Boards

#### Papakura Local Board

**Tell us your thoughts on our proposed priorities for the local board area in 2022/2023 – have we got it right? I support all priorities**

Tell us why: Because they are changing the way Papakura looks.

## 6. What is important to you?

**Do you have feedback on any other issues, including:**

- Local board decision-making over local community services (page 53 in the consultation document).
- Tūpuna Maunga Authority Operational Plan 2022/2023 (page 53 in the consultation document).
- Changes to fees and charges (page 53 in the consultation document).

Or is there anything further you would like to give feedback on?

### Important privacy information

The personal information that you provide in this form will be held and protected by Auckland Council in accordance with our privacy policy (available at [aucklandcouncil.govt.nz/privacy](https://aucklandcouncil.govt.nz/privacy) and at our libraries and service centres) and with the Privacy Act 1993. The privacy policy explains how we can use and share your personal information in relation to any interaction you have with the council, and how you can access and correct that information. You should familiarise yourself with this policy before submitting this form.





# 3550



# Annual budget 2022/2023

**Note:** *this version of the feedback form has been created for the purpose of publishing submissions. As such, contact and demographic information has been removed and handwritten submissions have been transcribed.*

## Submitter details

**Organisation (if applicable):** SDA Church Christchurch

---

**Your local board:** Papakura

---

## Your feedback

### 1. Climate action targeted rate

To meet our climate ambitions, we must reduce transport emissions in Auckland by 64 per cent by 2030. To address the climate emergency and contribute to this climate goal, we are proposing spending an additional \$1.045 billion (including government funding and other sources) over the next 10 years on a series of targeted actions to reduce emissions and support adaptation. This includes:

- improving transport choice for over one million Aucklanders who will be living within 500 meters of new or improved bus services
- moving to low-emission ferry services
- increasing provision for walking and cycling, and
- increasing tree canopy cover in communities that need it most.

We propose introducing a climate action targeted rate (separate from general rates) to pay for \$574 million of this over the next 10 years. We estimate the targeted rate to be about \$1.12 per week (about \$58 a year) for the median value residential property.

**What do you think of this proposal?** Support

**Tell us why:**

### 2. Managing on-going budget pressures

Due to on-going impacts of COVID-19 on our revenue, and growing inflationary pressure, we are forecasting a budget shortfall of \$85 million for 2022/2023 compared to what was budgeted for in the 10-year Budget 2021-2031. Some of the budget pressures would be ongoing.

We plan to use a range of levers to manage next year's, and on-going, budget pressures, including:

- using the Government's Better Off support package funding
- changing the timing of some capital spending
- implementing cost reductions in the form of efficiency savings and potential reduction in some services
- keeping the previously agreed general rates increase of 3.5 per cent for 2022/2023
- considering the sale or long-term lease of additional non-strategic assets as required.

**What do you think of our proposal to manage on-going budget pressures?** Support

Tell us why:

### 3. Prioritising operating spending

We need to prioritise operating spending to help manage on-going budget pressures. We have proposed a set of criteria to be used when making decisions about cost reductions, including those that could reduce, stop or change some services.

**What do you think about how we propose to choose which services to reduce, stop or change?** Support

Tell us why:

### 4. Standardising waste management

#### Question A

Over the next three years we are moving to standardise waste services and charges across Auckland. Currently, some of Auckland pays for rubbish collections on their rates bill, and other parts of Auckland buy bin tags or bags to get their rubbish collected.

We are proposing a move to a region-wide rates funded refuse collection service with a choice of three bin sizes to accommodate different household needs, as this is the most cost-effective, equitable and climate friendly option to achieve waste minimisation outcomes.

This proposal is instead of the current Auckland Waste Management and Minimisation Plan approach to move to a region-wide pay-as-you-throw (PAYT) system (e.g. tags and bags).

**What do you think about our proposal to move from a planned region-wide PAYT system to a region-wide rates-funded rubbish collection system?** Support (prefer rates-funded system)

Tell us why:

#### Question B

In addition to how we fund region-wide kerbside rubbish collection, we are also proposing to standardise waste management services and charges across Auckland.

This includes standardising which properties can opt out of council waste services and charges.

**What do you think about these proposals?**

**Standardise the opt-out rules for residential multi-unit developments (10 or more units)** Support

**Standardise the opt-out rules for residential and lifestyle properties with between two and nine units** Support

**Standardise the opt-out rules for non-residential properties** Support

**Apply a minimum base charge to every separately used or inhabited part of a property** Support

Tell us why:

### 5. Local Boards

### 6. What is important to you?

**Do you have feedback on any other issues, including:**

- Local board decision-making over local community services (page 53 in the consultation document).
- Tūpuna Maunga Authority Operational Plan 2022/2023 (page 53 in the consultation document).

- Changes to fees and charges (page 53 in the consultation document).

Or is there anything further you would like to give feedback on?

### Important privacy information

The personal information that you provide in this form will be held and protected by Auckland Council in accordance with our privacy policy (available at [aucklandcouncil.govt.nz/privacy](https://aucklandcouncil.govt.nz/privacy) and at our libraries and service centres) and with the Privacy Act 1993. The privacy policy explains how we can use and share your personal information in relation to any interaction you have with the council, and how you can access and correct that information. You should familiarise yourself with this policy before submitting this form.



# 3560



# Annual budget 2022/2023

**Note:** *this version of the feedback form has been created for the purpose of publishing submissions. As such, contact and demographic information has been removed and handwritten submissions have been transcribed.*

## Submitter details

Organisation (if applicable):

---

Your local board: Papakura

---

## Your feedback

### 1. Climate action targeted rate

To meet our climate ambitions, we must reduce transport emissions in Auckland by 64 per cent by 2030. To address the climate emergency and contribute to this climate goal, we are proposing spending an additional \$1.045 billion (including government funding and other sources) over the next 10 years on a series of targeted actions to reduce emissions and support adaptation. This includes:

- improving transport choice for over one million Aucklanders who will be living within 500 meters of new or improved bus services
- moving to low-emission ferry services
- increasing provision for walking and cycling, and
- increasing tree canopy cover in communities that need it most.

We propose introducing a climate action targeted rate (separate from general rates) to pay for \$574 million of this over the next 10 years. We estimate the targeted rate to be about \$1.12 per week (about \$58 a year) for the median value residential property.

**What do you think of this proposal?** Do not support

**Tell us why:** Climate is not the councils responsibility or mandate.

### 2. Managing on-going budget pressures

Due to on-going impacts of COVID-19 on our revenue, and growing inflationary pressure, we are forecasting a budget shortfall of \$85 million for 2022/2023 compared to what was budgeted for in the 10-year Budget 2021-2031. Some of the budget pressures would be ongoing.

We plan to use a range of levers to manage next year's, and on-going, budget pressures, including:

- using the Government's Better Off support package funding
- changing the timing of some capital spending
- implementing cost reductions in the form of efficiency savings and potential reduction in some services
- keeping the previously agreed general rates increase of 3.5 per cent for 2022/2023
- considering the sale or long-term lease of additional non-strategic assets as required.

**What do you think of our proposal to manage on-going budget pressures?** Support

Tell us why:

### 3. Prioritising operating spending

We need to prioritise operating spending to help manage on-going budget pressures. We have proposed a set of criteria to be used when making decisions about cost reductions, including those that could reduce, stop or change some services.

**What do you think about how we propose to choose which services to reduce, stop or change?**

Tell us why: Not enough detail.

### 4. Standardising waste management

#### Question A

Over the next three years we are moving to standardise waste services and charges across Auckland. Currently, some of Auckland pays for rubbish collections on their rates bill, and other parts of Auckland buy bin tags or bags to get their rubbish collected.

We are proposing a move to a region-wide rates funded refuse collection service with a choice of three bin sizes to accommodate different household needs, as this is the most cost-effective, equitable and climate friendly option to achieve waste minimisation outcomes.

This proposal is instead of the current Auckland Waste Management and Minimisation Plan approach to move to a region-wide pay-as-you-throw (PAYT) system (e.g. tags and bags).

**What do you think about our proposal to move from a planned region-wide PAYT system to a region-wide rates-funded rubbish collection system? Do not support (prefer PAYT system)**

Tell us why: Only support if rates actually go down.

#### Question B

In addition to how we fund region-wide kerbside rubbish collection, we are also proposing to standardise waste management services and charges across Auckland.

This includes standardising which properties can opt out of council waste services and charges.

**What do you think about these proposals?**

**Standardise the opt-out rules for residential multi-unit developments (10 or more units)** Support

**Standardise the opt-out rules for residential and lifestyle properties with between two and nine units** Support

**Standardise the opt-out rules for non-residential properties** Support

**Apply a minimum base charge to every separately used or inhabited part of a property** Do not support

Tell us why:

### 5. Local Boards

#### Papakura Local Board

**Tell us your thoughts on our proposed priorities for the local board area in 2022/2023 – have we got it right? I do not support most priorities**

Tell us why: Veolia water is a rip off. Waste water charges are 4.7c as apposed to 2.7c with watercare. It's is crippling for a low socioeconomic area.

## 6. What is important to you?

**Do you have feedback on any other issues, including:**

- Local board decision-making over local community services (page 53 in the consultation document).
- Tūpuna Maunga Authority Operational Plan 2022/2023 (page 53 in the consultation document).
- Changes to fees and charges (page 53 in the consultation document).

Or is there anything further you would like to give feedback on?

Waste water charges are terrible in Papakura. Not good for a low socioeconomic area.

### Important privacy information

The personal information that you provide in this form will be held and protected by Auckland Council in accordance with our privacy policy (available at [aucklandcouncil.govt.nz/privacy](https://aucklandcouncil.govt.nz/privacy) and at our libraries and service centres) and with the Privacy Act 1993. The privacy policy explains how we can use and share your personal information in relation to any interaction you have with the council, and how you can access and correct that information. You should familiarise yourself with this policy before submitting this form.



# 3590



# Annual budget 2022/2023

**Note:** *this version of the feedback form has been created for the purpose of publishing submissions. As such, contact and demographic information has been removed and handwritten submissions have been transcribed.*

## Submitter details

Organisation (if applicable):

---

Your local board: Papakura

---

## Your feedback

### 1. Climate action targeted rate

To meet our climate ambitions, we must reduce transport emissions in Auckland by 64 per cent by 2030. To address the climate emergency and contribute to this climate goal, we are proposing spending an additional \$1.045 billion (including government funding and other sources) over the next 10 years on a series of targeted actions to reduce emissions and support adaptation. This includes:

- improving transport choice for over one million Aucklanders who will be living within 500 meters of new or improved bus services
- moving to low-emission ferry services
- increasing provision for walking and cycling, and
- increasing tree canopy cover in communities that need it most.

We propose introducing a climate action targeted rate (separate from general rates) to pay for \$574 million of this over the next 10 years. We estimate the targeted rate to be about \$1.12 per week (about \$58 a year) for the median value residential property.

**What do you think of this proposal?** Support

**Tell us why:** Yes, especially in areas with new builds there's a terrible lack of trees. Auckland looks like a weatherboard jungle lately.

### 2. Managing on-going budget pressures

Due to on-going impacts of COVID-19 on our revenue, and growing inflationary pressure, we are forecasting a budget shortfall of \$85 million for 2022/2023 compared to what was budgeted for in the 10-year Budget 2021-2031. Some of the budget pressures would be ongoing.

We plan to use a range of levers to manage next year's, and on-going, budget pressures, including:

- using the Government's Better Off support package funding
- changing the timing of some capital spending
- implementing cost reductions in the form of efficiency savings and potential reduction in some services
- keeping the previously agreed general rates increase of 3.5 per cent for 2022/2023
- considering the sale or long-term lease of additional non-strategic assets as required.

**What do you think of our proposal to manage on-going budget pressures? Support**

**Tell us why:**

### 3. Prioritising operating spending

We need to prioritise operating spending to help manage on-going budget pressures. We have proposed a set of criteria to be used when making decisions about cost reductions, including those that could reduce, stop or change some services.

**What do you think about how we propose to choose which services to reduce, stop or change? Support**

**Tell us why:**

### 4. Standardising waste management

#### Question A

Over the next three years we are moving to standardise waste services and charges across Auckland. Currently, some of Auckland pays for rubbish collections on their rates bill, and other parts of Auckland buy bin tags or bags to get their rubbish collected.

We are proposing a move to a region-wide rates funded refuse collection service with a choice of three bin sizes to accommodate different household needs, as this is the most cost-effective, equitable and climate friendly option to achieve waste minimisation outcomes.

This proposal is instead of the current Auckland Waste Management and Minimisation Plan approach to move to a region-wide pay-as-you-throw (PAYT) system (e.g. tags and bags).

**What do you think about our proposal to move from a planned region-wide PAYT system to a region-wide rates-funded rubbish collection system? Do not support (prefer PAYT system)**

**Tell us why:** Doesn't seem fair

#### Question B

In addition to how we fund region-wide kerbside rubbish collection, we are also proposing to standardise waste management services and charges across Auckland.

This includes standardising which properties can opt out of council waste services and charges.

**What do you think about these proposals?**

**Standardise the opt-out rules for residential multi-unit developments (10 or more units)** I don't know

**Standardise the opt-out rules for residential and lifestyle properties with between two and nine units** I don't know

**Standardise the opt-out rules for non-residential properties** I don't know

**Apply a minimum base charge to every separately used or inhabited part of a property** I don't know

**Tell us why:**

### 5. Local Boards

### 6. What is important to you?

**Do you have feedback on any other issues, including:**

- Local board decision-making over local community services (page 53 in the consultation document).



- Tūpuna Maunga Authority Operational Plan 2022/2023 (page 53 in the consultation document).
- Changes to fees and charges (page 53 in the consultation document).

Or is there anything further you would like to give feedback on?

### Important privacy information

The personal information that you provide in this form will be held and protected by Auckland Council in accordance with our privacy policy (available at [aucklandcouncil.govt.nz/privacy](https://aucklandcouncil.govt.nz/privacy) and at our libraries and service centres) and with the Privacy Act 1993. The privacy policy explains how we can use and share your personal information in relation to any interaction you have with the council, and how you can access and correct that information. You should familiarise yourself with this policy before submitting this form.



# 3592



# Annual budget 2022/2023

**Note:** *this version of the feedback form has been created for the purpose of publishing submissions. As such, contact and demographic information has been removed and handwritten submissions have been transcribed.*

## Submitter details

**Organisation (if applicable):**

---

**Your local board:** Papakura

---

## Your feedback

### 1. Climate action targeted rate

To meet our climate ambitions, we must reduce transport emissions in Auckland by 64 per cent by 2030. To address the climate emergency and contribute to this climate goal, we are proposing spending an additional \$1.045 billion (including government funding and other sources) over the next 10 years on a series of targeted actions to reduce emissions and support adaptation. This includes:

- improving transport choice for over one million Aucklanders who will be living within 500 meters of new or improved bus services
- moving to low-emission ferry services
- increasing provision for walking and cycling, and
- increasing tree canopy cover in communities that need it most.

We propose introducing a climate action targeted rate (separate from general rates) to pay for \$574 million of this over the next 10 years. We estimate the targeted rate to be about \$1.12 per week (about \$58 a year) for the median value residential property.

**What do you think of this proposal?** Support

**Tell us why:** We need city wide initiatives implemented as soon as possible to reduce the effects of our lifestyles on our climate and the world we will be leaving for those who follow

### 2. Managing on-going budget pressures

Due to on-going impacts of COVID-19 on our revenue, and growing inflationary pressure, we are forecasting a budget shortfall of \$85 million for 2022/2023 compared to what was budgeted for in the 10-year Budget 2021-2031. Some of the budget pressures would be ongoing.

We plan to use a range of levers to manage next year's, and on-going, budget pressures, including:

- using the Government's Better Off support package funding
- changing the timing of some capital spending
- implementing cost reductions in the form of efficiency savings and potential reduction in some services
- keeping the previously agreed general rates increase of 3.5 per cent for 2022/2023
- considering the sale or long-term lease of additional non-strategic assets as required.

**What do you think of our proposal to manage on-going budget pressures?** Support

**Tell us why:** It is a balancing act and while some expenses are not to my personal liking, it seems a not unreasonable mix

### 3. Prioritising operating spending

We need to prioritise operating spending to help manage on-going budget pressures. We have proposed a set of criteria to be used when making decisions about cost reductions, including those that could reduce, stop or change some services.

**What do you think about how we propose to choose which services to reduce, stop or change?** I don't know

**Tell us why:** Difficult to tell whether your priorities align with mine

### 4. Standardising waste management

#### Question A

Over the next three years we are moving to standardise waste services and charges across Auckland. Currently, some of Auckland pays for rubbish collections on their rates bill, and other parts of Auckland buy bin tags or bags to get their rubbish collected.

We are proposing a move to a region-wide rates funded refuse collection service with a choice of three bin sizes to accommodate different household needs, as this is the most cost-effective, equitable and climate friendly option to achieve waste minimisation outcomes.

This proposal is instead of the current Auckland Waste Management and Minimisation Plan approach to move to a region-wide pay-as-you-throw (PAYT) system (e.g. tags and bags).

**What do you think about our proposal to move from a planned region-wide PAYT system to a region-wide rates-funded rubbish collection system?** Do not support (prefer PAYT system)

**Tell us why:** With a fixed fee included in rates the incentive to minimize personal waste is removed. Offering three bin sizes isn't enough and penalises properties which may be only putting out bins on an irregular basis. Also the targeted rate increase will most likely be passed on to tenants thereby taking away the facility for the tenant to take part in waste reduction.

#### Question B

In addition to how we fund region-wide kerbside rubbish collection, we are also proposing to standardise waste management services and charges across Auckland.

This includes standardising which properties can opt out of council waste services and charges.

**What do you think about these proposals?**

**Standardise the opt-out rules for residential multi-unit developments (10 or more units)** Support

**Standardise the opt-out rules for residential and lifestyle properties with between two and nine units** Do not support

**Standardise the opt-out rules for non-residential properties** Do not support

**Apply a minimum base charge to every separately used or inhabited part of a property** I don't know

**Tell us why:**

## 5. Local Boards

## 6. What is important to you?

### Do you have feedback on any other issues, including:

- Local board decision-making over local community services (page 53 in the consultation document).
- Tūpuna Maunga Authority Operational Plan 2022/2023 (page 53 in the consultation document).
- Changes to fees and charges (page 53 in the consultation document).

Or is there anything further you would like to give feedback on?

Roading maintenance seems to be very ad hoc and repairs frequently leave roads no better within months of completion.

## Important privacy information

The personal information that you provide in this form will be held and protected by Auckland Council in accordance with our privacy policy (available at [aucklandcouncil.govt.nz/privacy](https://aucklandcouncil.govt.nz/privacy) and at our libraries and service centres) and with the Privacy Act 1993. The privacy policy explains how we can use and share your personal information in relation to any interaction you have with the council, and how you can access and correct that information. You should familiarise yourself with this policy before submitting this form.



# 3603



# Annual budget 2022/2023

**Note:** *this version of the feedback form has been created for the purpose of publishing submissions. As such, contact and demographic information has been removed and handwritten submissions have been transcribed.*

## Submitter details

Organisation (if applicable):

---

Your local board: Papakura

---

## Your feedback

### 1. Climate action targeted rate

To meet our climate ambitions, we must reduce transport emissions in Auckland by 64 per cent by 2030. To address the climate emergency and contribute to this climate goal, we are proposing spending an additional \$1.045 billion (including government funding and other sources) over the next 10 years on a series of targeted actions to reduce emissions and support adaptation. This includes:

- improving transport choice for over one million Aucklanders who will be living within 500 meters of new or improved bus services
- moving to low-emission ferry services
- increasing provision for walking and cycling, and
- increasing tree canopy cover in communities that need it most.

We propose introducing a climate action targeted rate (separate from general rates) to pay for \$574 million of this over the next 10 years. We estimate the targeted rate to be about \$1.12 per week (about \$58 a year) for the median value residential property.

**What do you think of this proposal?** I don't know

**Tell us why:**

### 2. Managing on-going budget pressures

Due to on-going impacts of COVID-19 on our revenue, and growing inflationary pressure, we are forecasting a budget shortfall of \$85 million for 2022/2023 compared to what was budgeted for in the 10-year Budget 2021-2031. Some of the budget pressures would be ongoing.

We plan to use a range of levers to manage next year's, and on-going, budget pressures, including:

- using the Government's Better Off support package funding
- changing the timing of some capital spending
- implementing cost reductions in the form of efficiency savings and potential reduction in some services
- keeping the previously agreed general rates increase of 3.5 per cent for 2022/2023
- considering the sale or long-term lease of additional non-strategic assets as required.

**What do you think of our proposal to manage on-going budget pressures?** I don't know

Tell us why:

### 3. Prioritising operating spending

We need to prioritise operating spending to help manage on-going budget pressures. We have proposed a set of criteria to be used when making decisions about cost reductions, including those that could reduce, stop or change some services.

**What do you think about how we propose to choose which services to reduce, stop or change?** I don't know

Tell us why:

### 4. Standardising waste management

#### Question A

Over the next three years we are moving to standardise waste services and charges across Auckland. Currently, some of Auckland pays for rubbish collections on their rates bill, and other parts of Auckland buy bin tags or bags to get their rubbish collected.

We are proposing a move to a region-wide rates funded refuse collection service with a choice of three bin sizes to accommodate different household needs, as this is the most cost-effective, equitable and climate friendly option to achieve waste minimisation outcomes.

This proposal is instead of the current Auckland Waste Management and Minimisation Plan approach to move to a region-wide pay-as-you-throw (PAYT) system (e.g. tags and bags).

**What do you think about our proposal to move from a planned region-wide PAYT system to a region-wide rates-funded rubbish collection system?** Support (prefer rates-funded system)

**Tell us why:** Buying bin tags to have your rubbish picked up defeats the purpose of trying to reduce waste because you're creating more waste with bin tags. Even the rubbish collector looks pissed off having to get out of the truck to rip off the tags (literally yanks them off and chucks it in a random bin). Also, I rent, so while the landlord hires the bins, I still have to foot the bill of the tags which makes no sense. Just another cost for renters on top of every other household cost the landlords try to push on renters. Also, bin tags get stolen. Will Auckland council personally come pick my rubbish up if the tag goes missing and my rubbish doesn't get collected? I hope so.

#### Question B

In addition to how we fund region-wide kerbside rubbish collection, we are also proposing to standardise waste management services and charges across Auckland.

This includes standardising which properties can opt out of council waste services and charges.

**What do you think about these proposals?**

**Standardise the opt-out rules for residential multi-unit developments (10 or more units)** I don't know

**Standardise the opt-out rules for residential and lifestyle properties with between two and nine units** I don't know

**Standardise the opt-out rules for non-residential properties** I don't know

**Apply a minimum base charge to every separately used or inhabited part of a property** I don't know

Tell us why:

## 5. Local Boards

## 6. What is important to you?

### Do you have feedback on any other issues, including:

- Local board decision-making over local community services (page 53 in the consultation document).
- Tūpuna Maunga Authority Operational Plan 2022/2023 (page 53 in the consultation document).
- Changes to fees and charges (page 53 in the consultation document).

Or is there anything further you would like to give feedback on?

It would be great if trees that produce the most pollen could be removed as it is not healthy. Most kids in NZ are born with eczema and asthma and it affects them greatly.

It would also be great if the council could regularly trim lawns because most houses don't in the new subdivisions and it is not healthy.

## Important privacy information

The personal information that you provide in this form will be held and protected by Auckland Council in accordance with our privacy policy (available at [aucklandcouncil.govt.nz/privacy](https://aucklandcouncil.govt.nz/privacy) and at our libraries and service centres) and with the Privacy Act 1993. The privacy policy explains how we can use and share your personal information in relation to any interaction you have with the council, and how you can access and correct that information. You should familiarise yourself with this policy before submitting this form.



# Annual budget 2022/2023

**Note:** *this version of the feedback form has been created for the purpose of publishing submissions. As such, contact and demographic information has been removed and handwritten submissions have been transcribed.*

## Submitter details

Organisation (if applicable):

---

Your local board: Papakura

---

## Your feedback

### 1. Climate action targeted rate

To meet our climate ambitions, we must reduce transport emissions in Auckland by 64 per cent by 2030. To address the climate emergency and contribute to this climate goal, we are proposing spending an additional \$1.045 billion (including government funding and other sources) over the next 10 years on a series of targeted actions to reduce emissions and support adaptation. This includes:

- improving transport choice for over one million Aucklanders who will be living within 500 meters of new or improved bus services
- moving to low-emission ferry services
- increasing provision for walking and cycling, and
- increasing tree canopy cover in communities that need it most.

We propose introducing a climate action targeted rate (separate from general rates) to pay for \$574 million of this over the next 10 years. We estimate the targeted rate to be about \$1.12 per week (about \$58 a year) for the median value residential property.

**What do you think of this proposal?** Do not support

**Tell us why:** Why do we need a move to low emission ferries?

1. Ferry services:-

90% of carbon released, will be absorbed by the ocean. I don't think its an issue to keep the current ferries to run until needs replacement. When the time comes for a change then replace them with low emission ferries.

2. Tree canopy:-

I have seen a lot of trees been chopped down in the name of urbanization. And why we have to plant them again? We can postpone this for next 10years. Once all the developments done in the greater Auckland region, then it would be awesome. But until then its a waste of money. We can try some voluntary organizations for plantation.. later the council can take care of the maintenance.

3. Cycling and walk ways are not very urgent. Since, 90% of Aucklanders love their cars. We can postpone this for next ten years. Use this budget for some other areas where needed most urgently.



## 2. Managing on-going budget pressures

Due to on-going impacts of COVID-19 on our revenue, and growing inflationary pressure, we are forecasting a budget shortfall of \$85 million for 2022/2023 compared to what was budgeted for in the 10-year Budget 2021-2031. Some of the budget pressures would be ongoing.

We plan to use a range of levers to manage next year's, and on-going, budget pressures, including:

- using the Government's Better Off support package funding
- changing the timing of some capital spending
- implementing cost reductions in the form of efficiency savings and potential reduction in some services
- keeping the previously agreed general rates increase of 3.5 per cent for 2022/2023
- considering the sale or long-term lease of additional non-strategic assets as required.

**What do you think of our proposal to manage on-going budget pressures?** Support

**Tell us why:** 85 millions for one year is a huge amount to fall short. To comprehend with the pressure from covid, we have to agree with this proposal. If we can open the borders by June or July 2022, we don't have to fall short for the next budget year 2023.

Hope, the covid will be gone by that time.

Selling government assets is not a good idea, long term lease should be the best option.

## 3. Prioritising operating spending

We need to prioritise operating spending to help manage on-going budget pressures. We have proposed a set of criteria to be used when making decisions about cost reductions, including those that could reduce, stop or change some services.

**What do you think about how we propose to choose which services to reduce, stop or change?** I don't know

**Tell us why:**

## 4. Standardising waste management

### Question A

Over the next three years we are moving to standardise waste services and charges across Auckland. Currently, some of Auckland pays for rubbish collections on their rates bill, and other parts of Auckland buy bin tags or bags to get their rubbish collected.

We are proposing a move to a region-wide rates funded refuse collection service with a choice of three bin sizes to accommodate different household needs, as this is the most cost-effective, equitable and climate friendly option to achieve waste minimisation outcomes.

This proposal is instead of the current Auckland Waste Management and Minimisation Plan approach to move to a region-wide pay-as-you-throw (PAYT) system (e.g. tags and bags).

**What do you think about our proposal to move from a planned region-wide PAYT system to a region-wide rates-funded rubbish collection system?** Do not support (prefer PAYT system)

**Tell us why:** I fear that the council will be holding the authority to raise the rates as it goes. As long as the tags rates stays same for another 10 years, i am happy with PAYT.

### Question B

In addition to how we fund region-wide kerbside rubbish collection, we are also proposing to standardise waste management services and charges across Auckland.

This includes standardising which properties can opt out of council waste services and charges.

**What do you think about these proposals?**

**Standardise the opt-out rules for residential multi-unit developments (10 or more units)** Support

**Standardise the opt-out rules for residential and lifestyle properties with between two and nine units** Support

**Standardise the opt-out rules for non-residential properties** Support

**Apply a minimum base charge to every separately used or inhabited part of a property** Support

**Tell us why:**

## 5. Local Boards

### Papakura Local Board

**Tell us your thoughts on our proposed priorities for the local board area in 2022/2023 – have we got it right? I support all priorities**

**Tell us why:** Papakura needs more budgeting in the coming 2 years. Its not enough. There will be an burst of population soon in this area.

## 6. What is important to you?

**Do you have feedback on any other issues, including:**

- Local board decision-making over local community services (page 53 in the consultation document).
- Tūpuna Maunga Authority Operational Plan 2022/2023 (page 53 in the consultation document).
- Changes to fees and charges (page 53 in the consultation document).

Or is there anything further you would like to give feedback on?

## Important privacy information

The personal information that you provide in this form will be held and protected by Auckland Council in accordance with our privacy policy (available at [aucklandcouncil.govt.nz/privacy](https://aucklandcouncil.govt.nz/privacy) and at our libraries and service centres) and with the Privacy Act 1993. The privacy policy explains how we can use and share your personal information in relation to any interaction you have with the council, and how you can access and correct that information. You should familiarise yourself with this policy before submitting this form.



# 3698



# Annual budget 2022/2023

**Note:** *this version of the feedback form has been created for the purpose of publishing submissions. As such, contact and demographic information has been removed and handwritten submissions have been transcribed.*

## Submitter details

Organisation (if applicable):

---

Your local board: Papakura

---

## Your feedback

### 1. Climate action targeted rate

To meet our climate ambitions, we must reduce transport emissions in Auckland by 64 per cent by 2030. To address the climate emergency and contribute to this climate goal, we are proposing spending an additional \$1.045 billion (including government funding and other sources) over the next 10 years on a series of targeted actions to reduce emissions and support adaptation. This includes:

- improving transport choice for over one million Aucklanders who will be living within 500 meters of new or improved bus services
- moving to low-emission ferry services
- increasing provision for walking and cycling, and
- increasing tree canopy cover in communities that need it most.

We propose introducing a climate action targeted rate (separate from general rates) to pay for \$574 million of this over the next 10 years. We estimate the targeted rate to be about \$1.12 per week (about \$58 a year) for the median value residential property.

**What do you think of this proposal?** Support

**Tell us why:**

### 2. Managing on-going budget pressures

Due to on-going impacts of COVID-19 on our revenue, and growing inflationary pressure, we are forecasting a budget shortfall of \$85 million for 2022/2023 compared to what was budgeted for in the 10-year Budget 2021-2031. Some of the budget pressures would be ongoing.

We plan to use a range of levers to manage next year's, and on-going, budget pressures, including:

- using the Government's Better Off support package funding
- changing the timing of some capital spending
- implementing cost reductions in the form of efficiency savings and potential reduction in some services
- keeping the previously agreed general rates increase of 3.5 per cent for 2022/2023
- considering the sale or long-term lease of additional non-strategic assets as required.

**What do you think of our proposal to manage on-going budget pressures?** Support

Tell us why:

### 3. Prioritising operating spending

We need to prioritise operating spending to help manage on-going budget pressures. We have proposed a set of criteria to be used when making decisions about cost reductions, including those that could reduce, stop or change some services.

**What do you think about how we propose to choose which services to reduce, stop or change? Support**

Tell us why:

### 4. Standardising waste management

#### Question A

Over the next three years we are moving to standardise waste services and charges across Auckland. Currently, some of Auckland pays for rubbish collections on their rates bill, and other parts of Auckland buy bin tags or bags to get their rubbish collected.

We are proposing a move to a region-wide rates funded refuse collection service with a choice of three bin sizes to accommodate different household needs, as this is the most cost-effective, equitable and climate friendly option to achieve waste minimisation outcomes.

This proposal is instead of the current Auckland Waste Management and Minimisation Plan approach to move to a region-wide pay-as-you-throw (PAYT) system (e.g. tags and bags).

**What do you think about our proposal to move from a planned region-wide PAYT system to a region-wide rates-funded rubbish collection system? Do not support (prefer PAYT system)**

**Tell us why:** My household never uses the red bin as most things will be recicle. If we do have waste we will use the neighbours bin which usually goes out every two weeks.

#### Question B

In addition to how we fund region-wide kerbside rubbish collection, we are also proposing to standardise waste management services and charges across Auckland.

This includes standardising which properties can opt out of council waste services and charges.

**What do you think about these proposals?**

**Standardise the opt-out rules for residential multi-unit developments (10 or more units)** Support

**Standardise the opt-out rules for residential and lifestyle properties with between two and nine units** Support

**Standardise the opt-out rules for non-residential properties** I don't know

**Apply a minimum base charge to every separately used or inhabited part of a property** I don't know

Tell us why:

### 5. Local Boards

#### Papakura Local Board

**Tell us your thoughts on our proposed priorities for the local board area in 2022/2023 – have we got it right? I support most priorities**

**Tell us why:** we could do with more speed bumps in residential areas like Scott Road Papakura to stop speeding and trucks coming through. We should clamp down on crime within the community as I'm watching it weekly at the Countdowns around Papakura.

## 6. What is important to you?

**Do you have feedback on any other issues, including:**

- Local board decision-making over local community services (page 53 in the consultation document).
- Tūpuna Maunga Authority Operational Plan 2022/2023 (page 53 in the consultation document).
- Changes to fees and charges (page 53 in the consultation document).

Or is there anything further you would like to give feedback on?

## Important privacy information

The personal information that you provide in this form will be held and protected by Auckland Council in accordance with our privacy policy (available at [aucklandcouncil.govt.nz/privacy](https://aucklandcouncil.govt.nz/privacy) and at our libraries and service centres) and with the Privacy Act 1993. The privacy policy explains how we can use and share your personal information in relation to any interaction you have with the council, and how you can access and correct that information. You should familiarise yourself with this policy before submitting this form.



# 3761



# Annual budget 2022/2023

**Note:** *this version of the feedback form has been created for the purpose of publishing submissions. As such, contact and demographic information has been removed and handwritten submissions have been transcribed.*

## Submitter details

Organisation (if applicable):

---

Your local board: Papakura

---

## Your feedback

### 1. Climate action targeted rate

To meet our climate ambitions, we must reduce transport emissions in Auckland by 64 per cent by 2030. To address the climate emergency and contribute to this climate goal, we are proposing spending an additional \$1.045 billion (including government funding and other sources) over the next 10 years on a series of targeted actions to reduce emissions and support adaptation. This includes:

- improving transport choice for over one million Aucklanders who will be living within 500 meters of new or improved bus services
- moving to low-emission ferry services
- increasing provision for walking and cycling, and
- increasing tree canopy cover in communities that need it most.

We propose introducing a climate action targeted rate (separate from general rates) to pay for \$574 million of this over the next 10 years. We estimate the targeted rate to be about \$1.12 per week (about \$58 a year) for the median value residential property.

**What do you think of this proposal?**

**Tell us why:**

### 2. Managing on-going budget pressures

Due to on-going impacts of COVID-19 on our revenue, and growing inflationary pressure, we are forecasting a budget shortfall of \$85 million for 2022/2023 compared to what was budgeted for in the 10-year Budget 2021-2031. Some of the budget pressures would be ongoing.

We plan to use a range of levers to manage next year's, and on-going, budget pressures, including:

- using the Government's Better Off support package funding
- changing the timing of some capital spending
- implementing cost reductions in the form of efficiency savings and potential reduction in some services
- keeping the previously agreed general rates increase of 3.5 per cent for 2022/2023
- considering the sale or long-term lease of additional non-strategic assets as required.

**What do you think of our proposal to manage on-going budget pressures?**

Tell us why:

### 3. Prioritising operating spending

We need to prioritise operating spending to help manage on-going budget pressures. We have proposed a set of criteria to be used when making decisions about cost reductions, including those that could reduce, stop or change some services.

**What do you think about how we propose to choose which services to reduce, stop or change?**

Tell us why:

### 4. Standardising waste management

#### Question A

Over the next three years we are moving to standardise waste services and charges across Auckland. Currently, some of Auckland pays for rubbish collections on their rates bill, and other parts of Auckland buy bin tags or bags to get their rubbish collected.

We are proposing a move to a region-wide rates funded refuse collection service with a choice of three bin sizes to accommodate different household needs, as this is the most cost-effective, equitable and climate friendly option to achieve waste minimisation outcomes.

This proposal is instead of the current Auckland Waste Management and Minimisation Plan approach to move to a region-wide pay-as-you-throw (PAYT) system (e.g. tags and bags).

**What do you think about our proposal to move from a planned region-wide PAYT system to a region-wide rates-funded rubbish collection system? Do not support (prefer PAYT system)**

**Tell us why:** curreant I buy a tag, Costing around \$4.40 per tag.

Living alone I may only put my bin out every three weeks.

Which is about 14 time pre years. Costing \$61.60 per year. I have the 120ltr bin.

If you are going to charge \$124 for the 80 ltr bin. How can that be fair for people like me

#### Question B

In addition to how we fund region-wide kerbside rubbish collection, we are also proposing to standardise waste management services and charges across Auckland.

This includes standardising which properties can opt out of council waste services and charges.

**What do you think about these proposals?**

**Standardise the opt-out rules for residential multi-unit developments (10 or more units)**

**Standardise the opt-out rules for residential and lifestyle properties with between two and nine units**

**Standardise the opt-out rules for non-residential properties**

**Apply a minimum base charge to every separately used or inhabited part of a property**

Tell us why:

## 5. Local Boards

## 6. What is important to you?

**Do you have feedback on any other issues, including:**

- Local board decision-making over local community services (page 53 in the consultation document).
- Tūpuna Maunga Authority Operational Plan 2022/2023 (page 53 in the consultation document).
- Changes to fees and charges (page 53 in the consultation document).

Or is there anything further you would like to give feedback on?

### Important privacy information

The personal information that you provide in this form will be held and protected by Auckland Council in accordance with our privacy policy (available at [aucklandcouncil.govt.nz/privacy](https://aucklandcouncil.govt.nz/privacy) and at our libraries and service centres) and with the Privacy Act 1993. The privacy policy explains how we can use and share your personal information in relation to any interaction you have with the council, and how you can access and correct that information. You should familiarise yourself with this policy before submitting this form.





# 3775



# Annual budget 2022/2023

**Note:** *this version of the feedback form has been created for the purpose of publishing submissions. As such, contact and demographic information has been removed and handwritten submissions have been transcribed.*

## Submitter details

Organisation (if applicable):

---

Your local board: Papakura

---

## Your feedback

### 1. Climate action targeted rate

To meet our climate ambitions, we must reduce transport emissions in Auckland by 64 per cent by 2030. To address the climate emergency and contribute to this climate goal, we are proposing spending an additional \$1.045 billion (including government funding and other sources) over the next 10 years on a series of targeted actions to reduce emissions and support adaptation. This includes:

- improving transport choice for over one million Aucklanders who will be living within 500 meters of new or improved bus services
- moving to low-emission ferry services
- increasing provision for walking and cycling, and
- increasing tree canopy cover in communities that need it most.

We propose introducing a climate action targeted rate (separate from general rates) to pay for \$574 million of this over the next 10 years. We estimate the targeted rate to be about \$1.12 per week (about \$58 a year) for the median value residential property.

**What do you think of this proposal?** Do not support

**Tell us why:**

### 2. Managing on-going budget pressures

Due to on-going impacts of COVID-19 on our revenue, and growing inflationary pressure, we are forecasting a budget shortfall of \$85 million for 2022/2023 compared to what was budgeted for in the 10-year Budget 2021-2031. Some of the budget pressures would be ongoing.

We plan to use a range of levers to manage next year's, and on-going, budget pressures, including:

- using the Government's Better Off support package funding
- changing the timing of some capital spending
- implementing cost reductions in the form of efficiency savings and potential reduction in some services
- keeping the previously agreed general rates increase of 3.5 per cent for 2022/2023
- considering the sale or long-term lease of additional non-strategic assets as required.

**What do you think of our proposal to manage on-going budget pressures?** Do not support

Tell us why:

### 3. Prioritising operating spending

We need to prioritise operating spending to help manage on-going budget pressures. We have proposed a set of criteria to be used when making decisions about cost reductions, including those that could reduce, stop or change some services.

**What do you think about how we propose to choose which services to reduce, stop or change?** Do not support

Tell us why:

### 4. Standardising waste management

#### Question A

Over the next three years we are moving to standardise waste services and charges across Auckland. Currently, some of Auckland pays for rubbish collections on their rates bill, and other parts of Auckland buy bin tags or bags to get their rubbish collected.

We are proposing a move to a region-wide rates funded refuse collection service with a choice of three bin sizes to accommodate different household needs, as this is the most cost-effective, equitable and climate friendly option to achieve waste minimisation outcomes.

This proposal is instead of the current Auckland Waste Management and Minimisation Plan approach to move to a region-wide pay-as-you-throw (PAYT) system (e.g. tags and bags).

**What do you think about our proposal to move from a planned region-wide PAYT system to a region-wide rates-funded rubbish collection system?** Do not support (prefer PAYT system)

Tell us why:

#### Question B

In addition to how we fund region-wide kerbside rubbish collection, we are also proposing to standardise waste management services and charges across Auckland.

This includes standardising which properties can opt out of council waste services and charges.

**What do you think about these proposals?**

**Standardise the opt-out rules for residential multi-unit developments (10 or more units)** I don't know

**Standardise the opt-out rules for residential and lifestyle properties with between two and nine units** I don't know

**Standardise the opt-out rules for non-residential properties** I don't know

**Apply a minimum base charge to every separately used or inhabited part of a property** I don't know

Tell us why:

### 5. Local Boards

### 6. What is important to you?

**Do you have feedback on any other issues, including:**

- Local board decision-making over local community services (page 53 in the consultation document).
- Tūpuna Maunga Authority Operational Plan 2022/2023 (page 53 in the consultation document).

- Changes to fees and charges (page 53 in the consultation document).

Or is there anything further you would like to give feedback on?

### Important privacy information

The personal information that you provide in this form will be held and protected by Auckland Council in accordance with our privacy policy (available at [aucklandcouncil.govt.nz/privacy](https://aucklandcouncil.govt.nz/privacy) and at our libraries and service centres) and with the Privacy Act 1993. The privacy policy explains how we can use and share your personal information in relation to any interaction you have with the council, and how you can access and correct that information. You should familiarise yourself with this policy before submitting this form.



# 3786



# Annual budget 2022/2023

**Note:** *this version of the feedback form has been created for the purpose of publishing submissions. As such, contact and demographic information has been removed and handwritten submissions have been transcribed.*

## Submitter details

**Organisation (if applicable):**

---

**Your local board:** Papakura

---

## Your feedback

### 1. Climate action targeted rate

To meet our climate ambitions, we must reduce transport emissions in Auckland by 64 per cent by 2030. To address the climate emergency and contribute to this climate goal, we are proposing spending an additional \$1.045 billion (including government funding and other sources) over the next 10 years on a series of targeted actions to reduce emissions and support adaptation. This includes:

- improving transport choice for over one million Aucklanders who will be living within 500 meters of new or improved bus services
- moving to low-emission ferry services
- increasing provision for walking and cycling, and
- increasing tree canopy cover in communities that need it most.

We propose introducing a climate action targeted rate (separate from general rates) to pay for \$574 million of this over the next 10 years. We estimate the targeted rate to be about \$1.12 per week (about \$58 a year) for the median value residential property.

**What do you think of this proposal?** Do not support

**Tell us why:** Improving the roads is more important than creating more walkways. Auckland is too spread out with a poor public transport system that isn't reliable, cars aren't going anywhere and it is frustrating to see money spent elsewhere.

### 2. Managing on-going budget pressures

Due to on-going impacts of COVID-19 on our revenue, and growing inflationary pressure, we are forecasting a budget shortfall of \$85 million for 2022/2023 compared to what was budgeted for in the 10-year Budget 2021-2031. Some of the budget pressures would be ongoing.

We plan to use a range of levers to manage next year's, and on-going, budget pressures, including:

- using the Government's Better Off support package funding
- changing the timing of some capital spending
- implementing cost reductions in the form of efficiency savings and potential reduction in some services
- keeping the previously agreed general rates increase of 3.5 per cent for 2022/2023
- considering the sale or long-term lease of additional non-strategic assets as required.

**What do you think of our proposal to manage on-going budget pressures?** Do not support

**Tell us why:** Given how much difficulty people are facing currently, and how expensive living is, the last thing we need is a raise in rates. There needs to be better control on spending and there should be more public input on what that priority is.

### 3. Prioritising operating spending

We need to prioritise operating spending to help manage on-going budget pressures. We have proposed a set of criteria to be used when making decisions about cost reductions, including those that could reduce, stop or change some services.

**What do you think about how we propose to choose which services to reduce, stop or change?** Support

**Tell us why:** I support this, but think there needs to be more input from Aucklanders on what is prioritised.

### 4. Standardising waste management

#### Question A

Over the next three years we are moving to standardise waste services and charges across Auckland. Currently, some of Auckland pays for rubbish collections on their rates bill, and other parts of Auckland buy bin tags or bags to get their rubbish collected.

We are proposing a move to a region-wide rates funded refuse collection service with a choice of three bin sizes to accommodate different household needs, as this is the most cost-effective, equitable and climate friendly option to achieve waste minimisation outcomes.

This proposal is instead of the current Auckland Waste Management and Minimisation Plan approach to move to a region-wide pay-as-you-throw (PAYT) system (e.g. tags and bags).

**What do you think about our proposal to move from a planned region-wide PAYT system to a region-wide rates-funded rubbish collection system?** Do not support (prefer PAYT system)

**Tell us why:** We don't put out our rubbish every week, it is generally every second/third week. This will be a complete waste in money. Also, there are other companies that provide an alternative service that some prefer. The tag system isn't the best but I'm sure there are alternatives? Booking in advance? Charge per collection and a electronic bill sent?

#### Question B

In addition to how we fund region-wide kerbside rubbish collection, we are also proposing to standardise waste management services and charges across Auckland.

This includes standardising which properties can opt out of council waste services and charges.

**What do you think about these proposals?**

**Standardise the opt-out rules for residential multi-unit developments (10 or more units)** I don't know

**Standardise the opt-out rules for residential and lifestyle properties with between two and nine units** I don't know

**Standardise the opt-out rules for non-residential properties** I don't know

**Apply a minimum base charge to every separately used or inhabited part of a property** Do not support

**Tell us why:**

## 5. Local Boards

### Papakura Local Board

**Tell us your thoughts on our proposed priorities for the local board area in 2022/2023 – have we got it right? I do not support most priorities**

**Tell us why:** Initiatives such as the walk way between Karaka and wattle downs have seen an increase in crime for the area and from personal cameras, the walkway is being used for thieves to escape on. Which is frustrating. Better community security would be great. Areas like parks etc I fully support but if the walk ways etc are taking funding away from roads and doing things to help the growing population commute (not bicycle lanes, they aren't even used) then I do not support it.

## 6. What is important to you?

**Do you have feedback on any other issues, including:**

- Local board decision-making over local community services (page 53 in the consultation document).
- Tūpuna Maunga Authority Operational Plan 2022/2023 (page 53 in the consultation document).
- Changes to fees and charges (page 53 in the consultation document).

Or is there anything further you would like to give feedback on?

### Important privacy information

The personal information that you provide in this form will be held and protected by Auckland Council in accordance with our privacy policy (available at [aucklandcouncil.govt.nz/privacy](https://aucklandcouncil.govt.nz/privacy) and at our libraries and service centres) and with the Privacy Act 1993. The privacy policy explains how we can use and share your personal information in relation to any interaction you have with the council, and how you can access and correct that information. You should familiarise yourself with this policy before submitting this form.



# 3803



# Annual budget 2022/2023

**Note:** *this version of the feedback form has been created for the purpose of publishing submissions. As such, contact and demographic information has been removed and handwritten submissions have been transcribed.*

## Submitter details

Organisation (if applicable):

---

Your local board: Papakura

---

## Your feedback

### 1. Climate action targeted rate

To meet our climate ambitions, we must reduce transport emissions in Auckland by 64 per cent by 2030. To address the climate emergency and contribute to this climate goal, we are proposing spending an additional \$1.045 billion (including government funding and other sources) over the next 10 years on a series of targeted actions to reduce emissions and support adaptation. This includes:

- improving transport choice for over one million Aucklanders who will be living within 500 meters of new or improved bus services
- moving to low-emission ferry services
- increasing provision for walking and cycling, and
- increasing tree canopy cover in communities that need it most.

We propose introducing a climate action targeted rate (separate from general rates) to pay for \$574 million of this over the next 10 years. We estimate the targeted rate to be about \$1.12 per week (about \$58 a year) for the median value residential property.

**What do you think of this proposal?** Do not support

**Tell us why:** Just another slush fund for the Council and they already have money for climate change.

### 2. Managing on-going budget pressures

Due to on-going impacts of COVID-19 on our revenue, and growing inflationary pressure, we are forecasting a budget shortfall of \$85 million for 2022/2023 compared to what was budgeted for in the 10-year Budget 2021-2031. Some of the budget pressures would be ongoing.

We plan to use a range of levers to manage next year's, and on-going, budget pressures, including:

- using the Government's Better Off support package funding
- changing the timing of some capital spending
- implementing cost reductions in the form of efficiency savings and potential reduction in some services
- keeping the previously agreed general rates increase of 3.5 per cent for 2022/2023
- considering the sale or long-term lease of additional non-strategic assets as required.

**What do you think of our proposal to manage on-going budget pressures?** Support

Tell us why:

### 3. Prioritising operating spending

We need to prioritise operating spending to help manage on-going budget pressures. We have proposed a set of criteria to be used when making decisions about cost reductions, including those that could reduce, stop or change some services.

**What do you think about how we propose to choose which services to reduce, stop or change?** Support

Tell us why:

### 4. Standardising waste management

#### Question A

Over the next three years we are moving to standardise waste services and charges across Auckland. Currently, some of Auckland pays for rubbish collections on their rates bill, and other parts of Auckland buy bin tags or bags to get their rubbish collected.

We are proposing a move to a region-wide rates funded refuse collection service with a choice of three bin sizes to accommodate different household needs, as this is the most cost-effective, equitable and climate friendly option to achieve waste minimisation outcomes.

This proposal is instead of the current Auckland Waste Management and Minimisation Plan approach to move to a region-wide pay-as-you-throw (PAYT) system (e.g. tags and bags).

**What do you think about our proposal to move from a planned region-wide PAYT system to a region-wide rates-funded rubbish collection system?** Do not support (prefer PAYT system)

**Tell us why:** What about the people that use private waste collection and do not use the council waste collection at all. Are you going to make them pay as well. As council only take household rubbish, people use private collection companies as they take all waste not just household.

#### Question B

In addition to how we fund region-wide kerbside rubbish collection, we are also proposing to standardise waste management services and charges across Auckland.

This includes standardising which properties can opt out of council waste services and charges.

**What do you think about these proposals?**

**Standardise the opt-out rules for residential multi-unit developments (10 or more units)** Support

**Standardise the opt-out rules for residential and lifestyle properties with between two and nine units** Support

**Standardise the opt-out rules for non-residential properties** Support

**Apply a minimum base charge to every separately used or inhabited part of a property** Do not support

Tell us why:

### 5. Local Boards

### 6. What is important to you?

**Do you have feedback on any other issues, including:**

- Local board decision-making over local community services (page 53 in the consultation document).



- Tūpuna Maunga Authority Operational Plan 2022/2023 (page 53 in the consultation document).
- Changes to fees and charges (page 53 in the consultation document).

Or is there anything further you would like to give feedback on?

### Important privacy information

The personal information that you provide in this form will be held and protected by Auckland Council in accordance with our privacy policy (available at [aucklandcouncil.govt.nz/privacy](https://aucklandcouncil.govt.nz/privacy) and at our libraries and service centres) and with the Privacy Act 1993. The privacy policy explains how we can use and share your personal information in relation to any interaction you have with the council, and how you can access and correct that information. You should familiarise yourself with this policy before submitting this form.



# 3811



# Annual budget 2022/2023

**Note:** *this version of the feedback form has been created for the purpose of publishing submissions. As such, contact and demographic information has been removed and handwritten submissions have been transcribed.*

## Submitter details

Organisation (if applicable):

---

Your local board: Papakura

---

## Your feedback

### 1. Climate action targeted rate

To meet our climate ambitions, we must reduce transport emissions in Auckland by 64 per cent by 2030. To address the climate emergency and contribute to this climate goal, we are proposing spending an additional \$1.045 billion (including government funding and other sources) over the next 10 years on a series of targeted actions to reduce emissions and support adaptation. This includes:

- improving transport choice for over one million Aucklanders who will be living within 500 meters of new or improved bus services
- moving to low-emission ferry services
- increasing provision for walking and cycling, and
- increasing tree canopy cover in communities that need it most.

We propose introducing a climate action targeted rate (separate from general rates) to pay for \$574 million of this over the next 10 years. We estimate the targeted rate to be about \$1.12 per week (about \$58 a year) for the median value residential property.

**What do you think of this proposal?** Support

**Tell us why:**

### 2. Managing on-going budget pressures

Due to on-going impacts of COVID-19 on our revenue, and growing inflationary pressure, we are forecasting a budget shortfall of \$85 million for 2022/2023 compared to what was budgeted for in the 10-year Budget 2021-2031. Some of the budget pressures would be ongoing.

We plan to use a range of levers to manage next year's, and on-going, budget pressures, including:

- using the Government's Better Off support package funding
- changing the timing of some capital spending
- implementing cost reductions in the form of efficiency savings and potential reduction in some services
- keeping the previously agreed general rates increase of 3.5 per cent for 2022/2023
- considering the sale or long-term lease of additional non-strategic assets as required.

**What do you think of our proposal to manage on-going budget pressures?** I don't know

Tell us why:

### 3. Prioritising operating spending

We need to prioritise operating spending to help manage on-going budget pressures. We have proposed a set of criteria to be used when making decisions about cost reductions, including those that could reduce, stop or change some services.

**What do you think about how we propose to choose which services to reduce, stop or change?** I don't know

Tell us why:

### 4. Standardising waste management

#### Question A

Over the next three years we are moving to standardise waste services and charges across Auckland. Currently, some of Auckland pays for rubbish collections on their rates bill, and other parts of Auckland buy bin tags or bags to get their rubbish collected.

We are proposing a move to a region-wide rates funded refuse collection service with a choice of three bin sizes to accommodate different household needs, as this is the most cost-effective, equitable and climate friendly option to achieve waste minimisation outcomes.

This proposal is instead of the current Auckland Waste Management and Minimisation Plan approach to move to a region-wide pay-as-you-throw (PAYT) system (e.g. tags and bags).

**What do you think about our proposal to move from a planned region-wide PAYT system to a region-wide rates-funded rubbish collection system?** Support (prefer rates-funded system)

Tell us why:

#### Question B

In addition to how we fund region-wide kerbside rubbish collection, we are also proposing to standardise waste management services and charges across Auckland.

This includes standardising which properties can opt out of council waste services and charges.

**What do you think about these proposals?**

**Standardise the opt-out rules for residential multi-unit developments (10 or more units)** Support

**Standardise the opt-out rules for residential and lifestyle properties with between two and nine units** Support

**Standardise the opt-out rules for non-residential properties** Support

**Apply a minimum base charge to every separately used or inhabited part of a property** I don't know

Tell us why:

### 5. Local Boards

### 6. What is important to you?

**Do you have feedback on any other issues, including:**

- Local board decision-making over local community services (page 53 in the consultation document).
- Tūpuna Maunga Authority Operational Plan 2022/2023 (page 53 in the consultation document).

- Changes to fees and charges (page 53 in the consultation document).

Or is there anything further you would like to give feedback on?

### Important privacy information

The personal information that you provide in this form will be held and protected by Auckland Council in accordance with our privacy policy (available at [aucklandcouncil.govt.nz/privacy](https://aucklandcouncil.govt.nz/privacy) and at our libraries and service centres) and with the Privacy Act 1993. The privacy policy explains how we can use and share your personal information in relation to any interaction you have with the council, and how you can access and correct that information. You should familiarise yourself with this policy before submitting this form.



# 3812



# Annual budget 2022/2023

**Note:** *this version of the feedback form has been created for the purpose of publishing submissions. As such, contact and demographic information has been removed and handwritten submissions have been transcribed.*

## Submitter details

Organisation (if applicable):

---

Your local board: Papakura

---

## Your feedback

### 1. Climate action targeted rate

To meet our climate ambitions, we must reduce transport emissions in Auckland by 64 per cent by 2030. To address the climate emergency and contribute to this climate goal, we are proposing spending an additional \$1.045 billion (including government funding and other sources) over the next 10 years on a series of targeted actions to reduce emissions and support adaptation. This includes:

- improving transport choice for over one million Aucklanders who will be living within 500 meters of new or improved bus services
- moving to low-emission ferry services
- increasing provision for walking and cycling, and
- increasing tree canopy cover in communities that need it most.

We propose introducing a climate action targeted rate (separate from general rates) to pay for \$574 million of this over the next 10 years. We estimate the targeted rate to be about \$1.12 per week (about \$58 a year) for the median value residential property.

**What do you think of this proposal?** Support

**Tell us why:**

### 2. Managing on-going budget pressures

Due to on-going impacts of COVID-19 on our revenue, and growing inflationary pressure, we are forecasting a budget shortfall of \$85 million for 2022/2023 compared to what was budgeted for in the 10-year Budget 2021-2031. Some of the budget pressures would be ongoing.

We plan to use a range of levers to manage next year's, and on-going, budget pressures, including:

- using the Government's Better Off support package funding
- changing the timing of some capital spending
- implementing cost reductions in the form of efficiency savings and potential reduction in some services
- keeping the previously agreed general rates increase of 3.5 per cent for 2022/2023
- considering the sale or long-term lease of additional non-strategic assets as required.

**What do you think of our proposal to manage on-going budget pressures?** Do not support

Tell us why:

### 3. Prioritising operating spending

We need to prioritise operating spending to help manage on-going budget pressures. We have proposed a set of criteria to be used when making decisions about cost reductions, including those that could reduce, stop or change some services.

**What do you think about how we propose to choose which services to reduce, stop or change?** Do not support

Tell us why:

### 4. Standardising waste management

#### Question A

Over the next three years we are moving to standardise waste services and charges across Auckland. Currently, some of Auckland pays for rubbish collections on their rates bill, and other parts of Auckland buy bin tags or bags to get their rubbish collected.

We are proposing a move to a region-wide rates funded refuse collection service with a choice of three bin sizes to accommodate different household needs, as this is the most cost-effective, equitable and climate friendly option to achieve waste minimisation outcomes.

This proposal is instead of the current Auckland Waste Management and Minimisation Plan approach to move to a region-wide pay-as-you-throw (PAYT) system (e.g. tags and bags).

**What do you think about our proposal to move from a planned region-wide PAYT system to a region-wide rates-funded rubbish collection system?** Do not support (prefer PAYT system)

Tell us why:

#### Question B

In addition to how we fund region-wide kerbside rubbish collection, we are also proposing to standardise waste management services and charges across Auckland.

This includes standardising which properties can opt out of council waste services and charges.

**What do you think about these proposals?**

**Standardise the opt-out rules for residential multi-unit developments (10 or more units)** Do not support

**Standardise the opt-out rules for residential and lifestyle properties with between two and nine units** Do not support

**Standardise the opt-out rules for non-residential properties** I don't know

**Apply a minimum base charge to every separately used or inhabited part of a property** Do not support

Tell us why:

### 5. Local Boards

### 6. What is important to you?

**Do you have feedback on any other issues, including:**

- Local board decision-making over local community services (page 53 in the consultation document).
- Tūpuna Maunga Authority Operational Plan 2022/2023 (page 53 in the consultation document).

- Changes to fees and charges (page 53 in the consultation document).

Or is there anything further you would like to give feedback on?

### Important privacy information

The personal information that you provide in this form will be held and protected by Auckland Council in accordance with our privacy policy (available at [aucklandcouncil.govt.nz/privacy](https://aucklandcouncil.govt.nz/privacy) and at our libraries and service centres) and with the Privacy Act 1993. The privacy policy explains how we can use and share your personal information in relation to any interaction you have with the council, and how you can access and correct that information. You should familiarise yourself with this policy before submitting this form.



# 3821



# Annual budget 2022/2023

**Note:** *this version of the feedback form has been created for the purpose of publishing submissions. As such, contact and demographic information has been removed and handwritten submissions have been transcribed.*

## Submitter details

Organisation (if applicable):

---

Your local board: Papakura

---

## Your feedback

### 1. Climate action targeted rate

To meet our climate ambitions, we must reduce transport emissions in Auckland by 64 per cent by 2030. To address the climate emergency and contribute to this climate goal, we are proposing spending an additional \$1.045 billion (including government funding and other sources) over the next 10 years on a series of targeted actions to reduce emissions and support adaptation. This includes:

- improving transport choice for over one million Aucklanders who will be living within 500 meters of new or improved bus services
- moving to low-emission ferry services
- increasing provision for walking and cycling, and
- increasing tree canopy cover in communities that need it most.

We propose introducing a climate action targeted rate (separate from general rates) to pay for \$574 million of this over the next 10 years. We estimate the targeted rate to be about \$1.12 per week (about \$58 a year) for the median value residential property.

**What do you think of this proposal?** Do not support

**Tell us why:** This should be included in the fares of the respective buses / ferries etc . Be consistent with USER PAYS principle.

Not all be dumped onto the poor old home owner cash cow! Many home owners can't afford to go out now, as the rates, insurance, maintenance, interest costs are now so high. Renters complain, and yes sure, but homeowners have even more to complain about also, but never get a voice heard - just raped as cash cows....

### 2. Managing on-going budget pressures

Due to on-going impacts of COVID-19 on our revenue, and growing inflationary pressure, we are forecasting a budget shortfall of \$85 million for 2022/2023 compared to what was budgeted for in the 10-year Budget 2021-2031. Some of the budget pressures would be ongoing.

We plan to use a range of levers to manage next year's, and on-going, budget pressures, including:

- using the Government's Better Off support package funding
- changing the timing of some capital spending
- implementing cost reductions in the form of efficiency savings and potential reduction in some services



- keeping the previously agreed general rates increase of 3.5 per cent for 2022/2023
- considering the sale or long-term lease of additional non-strategic assets as required.

**What do you think of our proposal to manage on-going budget pressures?** Support

**Tell us why:** 3.5% rate rise is OK.

Assets should not be sold ideally, but utilised and run to produce income and local services to subsidise rates and expenditure for Aucklanders.

### 3. Prioritising operating spending

We need to prioritise operating spending to help manage on-going budget pressures. We have proposed a set of criteria to be used when making decisions about cost reductions, including those that could reduce, stop or change some services.

**What do you think about how we propose to choose which services to reduce, stop or change?** Support

**Tell us why:** True, there is a finite pot of \$\$\$, and services need to be prioritised.

### 4. Standardising waste management

#### Question A

Over the next three years we are moving to standardise waste services and charges across Auckland. Currently, some of Auckland pays for rubbish collections on their rates bill, and other parts of Auckland buy bin tags or bags to get their rubbish collected.

We are proposing a move to a region-wide rates funded refuse collection service with a choice of three bin sizes to accommodate different household needs, as this is the most cost-effective, equitable and climate friendly option to achieve waste minimisation outcomes.

This proposal is instead of the current Auckland Waste Management and Minimisation Plan approach to move to a region-wide pay-as-you-throw (PAYT) system (e.g. tags and bags).

**What do you think about our proposal to move from a planned region-wide PAYT system to a region-wide rates-funded rubbish collection system?** Do not support (prefer PAYT system)

**Tell us why:** It could be standardised ideally, but in Papakura we have Pay as you Throw.

This works well, is cost efficient, and most importantly, encourages people to consider their "waste footprint". Don't buy crap, as it still has a cost at the end of it's life!

Recycle, compost, reuse, dispose of efficiently or it will cost you extra for disposal too.

When Papakura Council introduced this, our household reduced it's waste dramatically (me bitching at the kids and partner), and now we only put out the small bin once per month (mostly as it gets too stinky).

Saves me \$\$, time, waste landfill space, collection costs, carbon footprint etc.

This is what it was all supposed to achieve - yes?

The system worked, so I cannot believe anyone would want to change it, except to fleece the old Ratepayer cash cow further!

Be consistent with USER PAYS principle.

Not all be dumped onto the poor old home owner cash cow! Many home owners can't afford to pay extra now, as the rates, insurance, maintenance, interest costs are now so high. Renters complain, and yes sure, but homeowners have even more to complain about also, but never get a voice heard - just raped as cash cows....

#### Question B

In addition to how we fund region-wide kerbside rubbish collection, we are also proposing to standardise waste management services and charges across Auckland.

This includes standardising which properties can opt out of council waste services and charges.

#### What do you think about these proposals?

**Standardise the opt-out rules for residential multi-unit developments (10 or more units)** I don't know

**Standardise the opt-out rules for residential and lifestyle properties with between two and nine units** I don't know

**Standardise the opt-out rules for non-residential properties** Support

**Apply a minimum base charge to every separately used or inhabited part of a property** I don't know

Tell us why:

## 5. Local Boards

### 6. What is important to you?

#### Do you have feedback on any other issues, including:

- Local board decision-making over local community services (page 53 in the consultation document).
- Tūpuna Maunga Authority Operational Plan 2022/2023 (page 53 in the consultation document).
- Changes to fees and charges (page 53 in the consultation document).

Or is there anything further you would like to give feedback on?

### Important privacy information

The personal information that you provide in this form will be held and protected by Auckland Council in accordance with our privacy policy (available at [aucklandcouncil.govt.nz/privacy](https://aucklandcouncil.govt.nz/privacy) and at our libraries and service centres) and with the Privacy Act 1993. The privacy policy explains how we can use and share your personal information in relation to any interaction you have with the council, and how you can access and correct that information. You should familiarise yourself with this policy before submitting this form.



# 3841



# Annual budget 2022/2023

**Note:** *this version of the feedback form has been created for the purpose of publishing submissions. As such, contact and demographic information has been removed and handwritten submissions have been transcribed.*

## Submitter details

Organisation (if applicable):

---

Your local board: Papakura

---

## Your feedback

### 1. Climate action targeted rate

To meet our climate ambitions, we must reduce transport emissions in Auckland by 64 per cent by 2030. To address the climate emergency and contribute to this climate goal, we are proposing spending an additional \$1.045 billion (including government funding and other sources) over the next 10 years on a series of targeted actions to reduce emissions and support adaptation. This includes:

- improving transport choice for over one million Aucklanders who will be living within 500 meters of new or improved bus services
- moving to low-emission ferry services
- increasing provision for walking and cycling, and
- increasing tree canopy cover in communities that need it most.

We propose introducing a climate action targeted rate (separate from general rates) to pay for \$574 million of this over the next 10 years. We estimate the targeted rate to be about \$1.12 per week (about \$58 a year) for the median value residential property.

**What do you think of this proposal?** Support

**Tell us why:** Action needs to be now and fast

### 2. Managing on-going budget pressures

Due to on-going impacts of COVID-19 on our revenue, and growing inflationary pressure, we are forecasting a budget shortfall of \$85 million for 2022/2023 compared to what was budgeted for in the 10-year Budget 2021-2031. Some of the budget pressures would be ongoing.

We plan to use a range of levers to manage next year's, and on-going, budget pressures, including:

- using the Government's Better Off support package funding
- changing the timing of some capital spending
- implementing cost reductions in the form of efficiency savings and potential reduction in some services
- keeping the previously agreed general rates increase of 3.5 per cent for 2022/2023
- considering the sale or long-term lease of additional non-strategic assets as required.

**What do you think of our proposal to manage on-going budget pressures?** Support

**Tell us why:** New thinking for budget planning will be needed within the fast-changing world crises

### 3. Prioritising operating spending

We need to prioritise operating spending to help manage on-going budget pressures. We have proposed a set of criteria to be used when making decisions about cost reductions, including those that could reduce, stop or change some services.

**What do you think about how we propose to choose which services to reduce, stop or change?** I don't know

**Tell us why:** Do not know enough about the priorities planned

### 4. Standardising waste management

#### Question A

Over the next three years we are moving to standardise waste services and charges across Auckland. Currently, some of Auckland pays for rubbish collections on their rates bill, and other parts of Auckland buy bin tags or bags to get their rubbish collected.

We are proposing a move to a region-wide rates funded refuse collection service with a choice of three bin sizes to accommodate different household needs, as this is the most cost-effective, equitable and climate friendly option to achieve waste minimisation outcomes.

This proposal is instead of the current Auckland Waste Management and Minimisation Plan approach to move to a region-wide pay-as-you-throw (PAYT) system (e.g. tags and bags).

**What do you think about our proposal to move from a planned region-wide PAYT system to a region-wide rates-funded rubbish collection system?** Support (prefer rates-funded system)

**Tell us why:** Just makes sense

#### Question B

In addition to how we fund region-wide kerbside rubbish collection, we are also proposing to standardise waste management services and charges across Auckland.

This includes standardising which properties can opt out of council waste services and charges.

**What do you think about these proposals?**

**Standardise the opt-out rules for residential multi-unit developments (10 or more units)** I don't know

**Standardise the opt-out rules for residential and lifestyle properties with between two and nine units** I don't know

**Standardise the opt-out rules for non-residential properties** I don't know

**Apply a minimum base charge to every separately used or inhabited part of a property** Support

**Tell us why:**

### 5. Local Boards

#### Papakura Local Board

**Tell us your thoughts on our proposed priorities for the local board area in 2022/2023 – have we got it right? I support most priorities**

**Tell us why:** At least there is a growing awareness. I believe that there is a need to lower the voting age and get a better balance in decision-making by having more input from those who will be alive during the impact-phase / wake-up reality time.

## 6. What is important to you?

**Do you have feedback on any other issues, including:**

- Local board decision-making over local community services (page 53 in the consultation document).
- Tūpuna Maunga Authority Operational Plan 2022/2023 (page 53 in the consultation document).
- Changes to fees and charges (page 53 in the consultation document).

Or is there anything further you would like to give feedback on?

## Important privacy information

The personal information that you provide in this form will be held and protected by Auckland Council in accordance with our privacy policy (available at [aucklandcouncil.govt.nz/privacy](https://aucklandcouncil.govt.nz/privacy) and at our libraries and service centres) and with the Privacy Act 1993. The privacy policy explains how we can use and share your personal information in relation to any interaction you have with the council, and how you can access and correct that information. You should familiarise yourself with this policy before submitting this form.



# 3896



# Annual budget 2022/2023

**Note:** *this version of the feedback form has been created for the purpose of publishing submissions. As such, contact and demographic information has been removed and handwritten submissions have been transcribed.*

## Submitter details

**Organisation (if applicable):**

---

**Your local board:** Papakura

---

## Your feedback

### 1. Climate action targeted rate

To meet our climate ambitions, we must reduce transport emissions in Auckland by 64 per cent by 2030. To address the climate emergency and contribute to this climate goal, we are proposing spending an additional \$1.045 billion (including government funding and other sources) over the next 10 years on a series of targeted actions to reduce emissions and support adaptation. This includes:

- improving transport choice for over one million Aucklanders who will be living within 500 meters of new or improved bus services
- moving to low-emission ferry services
- increasing provision for walking and cycling, and
- increasing tree canopy cover in communities that need it most.

We propose introducing a climate action targeted rate (separate from general rates) to pay for \$574 million of this over the next 10 years. We estimate the targeted rate to be about \$1.12 per week (about \$58 a year) for the median value residential property.

**What do you think of this proposal?** Support

**Tell us why:** We don't have a choice, this is an emergency and the more of us that get on board and feel some responsibility the faster change can occur

### 2. Managing on-going budget pressures

Due to on-going impacts of COVID-19 on our revenue, and growing inflationary pressure, we are forecasting a budget shortfall of \$85 million for 2022/2023 compared to what was budgeted for in the 10-year Budget 2021-2031. Some of the budget pressures would be ongoing.

We plan to use a range of levers to manage next year's, and on-going, budget pressures, including:

- using the Government's Better Off support package funding
- changing the timing of some capital spending
- implementing cost reductions in the form of efficiency savings and potential reduction in some services
- keeping the previously agreed general rates increase of 3.5 per cent for 2022/2023
- considering the sale or long-term lease of additional non-strategic assets as required.

**What do you think of our proposal to manage on-going budget pressures? Support**

**Tell us why:**

### 3. Prioritising operating spending

We need to prioritise operating spending to help manage on-going budget pressures. We have proposed a set of criteria to be used when making decisions about cost reductions, including those that could reduce, stop or change some services.

**What do you think about how we propose to choose which services to reduce, stop or change?**

**Tell us why:**

### 4. Standardising waste management

#### Question A

Over the next three years we are moving to standardise waste services and charges across Auckland. Currently, some of Auckland pays for rubbish collections on their rates bill, and other parts of Auckland buy bin tags or bags to get their rubbish collected.

We are proposing a move to a region-wide rates funded refuse collection service with a choice of three bin sizes to accommodate different household needs, as this is the most cost-effective, equitable and climate friendly option to achieve waste minimisation outcomes.

This proposal is instead of the current Auckland Waste Management and Minimisation Plan approach to move to a region-wide pay-as-you-throw (PAYT) system (e.g. tags and bags).

**What do you think about our proposal to move from a planned region-wide PAYT system to a region-wide rates-funded rubbish collection system?**

**Tell us why:**

#### Question B

In addition to how we fund region-wide kerbside rubbish collection, we are also proposing to standardise waste management services and charges across Auckland.

This includes standardising which properties can opt out of council waste services and charges.

**What do you think about these proposals?**

**Standardise the opt-out rules for residential multi-unit developments (10 or more units)**

**Standardise the opt-out rules for residential and lifestyle properties with between two and nine units**

**Standardise the opt-out rules for non-residential properties**

**Apply a minimum base charge to every separately used or inhabited part of a property**

**Tell us why:**

### 5. Local Boards

### 6. What is important to you?

**Do you have feedback on any other issues, including:**

- Local board decision-making over local community services (page 53 in the consultation document).

- Tūpuna Maunga Authority Operational Plan 2022/2023 (page 53 in the consultation document).
- Changes to fees and charges (page 53 in the consultation document).

Or is there anything further you would like to give feedback on?

### Important privacy information

The personal information that you provide in this form will be held and protected by Auckland Council in accordance with our privacy policy (available at [aucklandcouncil.govt.nz/privacy](https://aucklandcouncil.govt.nz/privacy) and at our libraries and service centres) and with the Privacy Act 1993. The privacy policy explains how we can use and share your personal information in relation to any interaction you have with the council, and how you can access and correct that information. You should familiarise yourself with this policy before submitting this form.





# 3931



# Annual budget 2022/2023

**Note:** *this version of the feedback form has been created for the purpose of publishing submissions. As such, contact and demographic information has been removed and handwritten submissions have been transcribed.*

## Submitter details

Organisation (if applicable):

---

Your local board: Papakura

---

## Your feedback

### 1. Climate action targeted rate

To meet our climate ambitions, we must reduce transport emissions in Auckland by 64 per cent by 2030. To address the climate emergency and contribute to this climate goal, we are proposing spending an additional \$1.045 billion (including government funding and other sources) over the next 10 years on a series of targeted actions to reduce emissions and support adaptation. This includes:

- improving transport choice for over one million Aucklanders who will be living within 500 meters of new or improved bus services
- moving to low-emission ferry services
- increasing provision for walking and cycling, and
- increasing tree canopy cover in communities that need it most.

We propose introducing a climate action targeted rate (separate from general rates) to pay for \$574 million of this over the next 10 years. We estimate the targeted rate to be about \$1.12 per week (about \$58 a year) for the median value residential property.

**What do you think of this proposal?** Other

**Tell us why:** improving existing pathways and making room on verges for car parking instead of having cars blocking roads in housing areas & buiding cycle ways that cause roads to be narrowed to make way for them. Nearly all the cycleways are hardly used and are causing danger on the roads by narrowing the lanes to support the bicycle

### 2. Managing on-going budget pressures

Due to on-going impacts of COVID-19 on our revenue, and growing inflationary pressure, we are forecasting a budget shortfall of \$85 million for 2022/2023 compared to what was budgeted for in the 10-year Budget 2021-2031. Some of the budget pressures would be ongoing.

We plan to use a range of levers to manage next year's, and on-going, budget pressures, including:

- using the Government's Better Off support package funding
- changing the timing of some capital spending
- implementing cost reductions in the form of efficiency savings and potential reduction in some services
- keeping the previously agreed general rates increase of 3.5 per cent for 2022/2023

- considering the sale or long-term lease of additional non-strategic assets as required.

**What do you think of our proposal to manage on-going budget pressures?** Support

**Tell us why:**

### 3. Prioritising operating spending

We need to prioritise operating spending to help manage on-going budget pressures. We have proposed a set of criteria to be used when making decisions about cost reductions, including those that could reduce, stop or change some services.

**What do you think about how we propose to choose which services to reduce, stop or change?** I don't know

**Tell us why:**

### 4. Standardising waste management

#### Question A

Over the next three years we are moving to standardise waste services and charges across Auckland. Currently, some of Auckland pays for rubbish collections on their rates bill, and other parts of Auckland buy bin tags or bags to get their rubbish collected.

We are proposing a move to a region-wide rates funded refuse collection service with a choice of three bin sizes to accommodate different household needs, as this is the most cost-effective, equitable and climate friendly option to achieve waste minimisation outcomes.

This proposal is instead of the current Auckland Waste Management and Minimisation Plan approach to move to a region-wide pay-as-you-throw (PAYT) system (e.g. tags and bags).

**What do you think about our proposal to move from a planned region-wide PAYT system to a region-wide rates-funded rubbish collection system?** I don't know

**Tell us why:** I like a huge number of people live alone and my bins only go out once a month therefore I prefer to pay as I go. I like the food bin idea and this must be a saviour for those living in flats or apartments which are becoming The new way of living.

#### Question B

In addition to how we fund region-wide kerbside rubbish collection, we are also proposing to standardise waste management services and charges across Auckland.

This includes standardising which properties can opt out of council waste services and charges.

**What do you think about these proposals?**

**Standardise the opt-out rules for residential multi-unit developments (10 or more units)** Support

**Standardise the opt-out rules for residential and lifestyle properties with between two and nine units** Support

**Standardise the opt-out rules for non-residential properties** Support

**Apply a minimum base charge to every separately used or inhabited part of a property** I don't know

**Tell us why:**

## 5. Local Boards

## 6. What is important to you?

### Do you have feedback on any other issues, including:

- Local board decision-making over local community services (page 53 in the consultation document).
- Tūpuna Maunga Authority Operational Plan 2022/2023 (page 53 in the consultation document).
- Changes to fees and charges (page 53 in the consultation document).

Or is there anything further you would like to give feedback on?

I am concerned that the council is allowing blocks of apartments and homes to be built without any form of parking facilities for cars. Our local roads are getting cluttered with parked cars on both sides of roads blocking 2 way driving. All buildings being newly built should have parking for at least 2 cars and an areas where the verge is turned into parking for visitor cars thereby not limiting the width of the roads by cars parked especially on both sides of the road. Especially near a corner.

## Important privacy information

The personal information that you provide in this form will be held and protected by Auckland Council in accordance with our privacy policy (available at [aucklandcouncil.govt.nz/privacy](https://aucklandcouncil.govt.nz/privacy) and at our libraries and service centres) and with the Privacy Act 1993. The privacy policy explains how we can use and share your personal information in relation to any interaction you have with the council, and how you can access and correct that information. You should familiarise yourself with this policy before submitting this form.



# 4028



# Annual budget 2022/2023

**Note:** *this version of the feedback form has been created for the purpose of publishing submissions. As such, contact and demographic information has been removed and handwritten submissions have been transcribed.*

## Submitter details

Organisation (if applicable):

---

Your local board: Papakura

---

## Your feedback

### 1. Climate action targeted rate

To meet our climate ambitions, we must reduce transport emissions in Auckland by 64 per cent by 2030. To address the climate emergency and contribute to this climate goal, we are proposing spending an additional \$1.045 billion (including government funding and other sources) over the next 10 years on a series of targeted actions to reduce emissions and support adaptation. This includes:

- improving transport choice for over one million Aucklanders who will be living within 500 meters of new or improved bus services
- moving to low-emission ferry services
- increasing provision for walking and cycling, and
- increasing tree canopy cover in communities that need it most.

We propose introducing a climate action targeted rate (separate from general rates) to pay for \$574 million of this over the next 10 years. We estimate the targeted rate to be about \$1.12 per week (about \$58 a year) for the median value residential property.

**What do you think of this proposal?** Do not support

**Tell us why:** We are paying enough rate without another targeted rate

### 2. Managing on-going budget pressures

Due to on-going impacts of COVID-19 on our revenue, and growing inflationary pressure, we are forecasting a budget shortfall of \$85 million for 2022/2023 compared to what was budgeted for in the 10-year Budget 2021-2031. Some of the budget pressures would be ongoing.

We plan to use a range of levers to manage next year's, and on-going, budget pressures, including:

- using the Government's Better Off support package funding
- changing the timing of some capital spending
- implementing cost reductions in the form of efficiency savings and potential reduction in some services
- keeping the previously agreed general rates increase of 3.5 per cent for 2022/2023
- considering the sale or long-term lease of additional non-strategic assets as required.

**What do you think of our proposal to manage on-going budget pressures?** Support

**Tell us why:** The council should operate with in there means like house holds,not use the rate payer as a cash cow for there pet projects

### 3. Prioritising operating spending

We need to prioritise operating spending to help manage on-going budget pressures. We have proposed a set of criteria to be used when making decisions about cost reductions, including those that could reduce, stop or change some services.

**What do you think about how we propose to choose which services to reduce, stop or change?** Support

**Tell us why:** Stop wasting money on consultants pet projects, ie cycle ways,bus lanes and Resealing Roads that don't need it just to use up the budget

### 4. Standardising waste management

#### Question A

Over the next three years we are moving to standardise waste services and charges across Auckland. Currently, some of Auckland pays for rubbish collections on their rates bill, and other parts of Auckland buy bin tags or bags to get their rubbish collected.

We are proposing a move to a region-wide rates funded refuse collection service with a choice of three bin sizes to accommodate different household needs, as this is the most cost-effective, equitable and climate friendly option to achieve waste minimisation outcomes.

This proposal is instead of the current Auckland Waste Management and Minimisation Plan approach to move to a region-wide pay-as-you-throw (PAYT) system (e.g. tags and bags).

**What do you think about our proposal to move from a planned region-wide PAYT system to a region-wide rates-funded rubbish collection system?** Do not support (prefer PAYT system)

**Tell us why:** It cost affective for us as we only put our bin out every 4 or five weeks

#### Question B

In addition to how we fund region-wide kerbside rubbish collection, we are also proposing to standardise waste management services and charges across Auckland.

This includes standardising which properties can opt out of council waste services and charges.

**What do you think about these proposals?**

**Standardise the opt-out rules for residential multi-unit developments (10 or more units)**

**Standardise the opt-out rules for residential and lifestyle properties with between two and nine units**

**Standardise the opt-out rules for non-residential properties**

**Apply a minimum base charge to every separately used or inhabited part of a property**

**Tell us why:**

### 5. Local Boards

### 6. What is important to you?

**Do you have feedback on any other issues, including:**

- Local board decision-making over local community services (page 53 in the consultation document).

- Tūpuna Maunga Authority Operational Plan 2022/2023 (page 53 in the consultation document).
- Changes to fees and charges (page 53 in the consultation document).

Or is there anything further you would like to give feedback on?

Food waist bin,we do not yous the food waist bin as it attracts fly's,all our food wast goes down the waist master Any I feel we should not have to pay for a serve I don't use user pay please Bring it on

### Important privacy information

The personal information that you provide in this form will be held and protected by Auckland Council in accordance with our privacy policy (available at [aucklandcouncil.govt.nz/privacy](https://aucklandcouncil.govt.nz/privacy) and at our libraries and service centres) and with the Privacy Act 1993. The privacy policy explains how we can use and share your personal information in relation to any interaction you have with the council, and how you can access and correct that information. You should familiarise yourself with this policy before submitting this form.



# 4153



# Annual budget 2022/2023

**Note:** *this version of the feedback form has been created for the purpose of publishing submissions. As such, contact and demographic information has been removed and handwritten submissions have been transcribed.*

## Submitter details

**Organisation (if applicable):**

---

**Your local board:** Papakura

---

## Your feedback

### 1. Climate action targeted rate

To meet our climate ambitions, we must reduce transport emissions in Auckland by 64 per cent by 2030. To address the climate emergency and contribute to this climate goal, we are proposing spending an additional \$1.045 billion (including government funding and other sources) over the next 10 years on a series of targeted actions to reduce emissions and support adaptation. This includes:

- improving transport choice for over one million Aucklanders who will be living within 500 meters of new or improved bus services
- moving to low-emission ferry services
- increasing provision for walking and cycling, and
- increasing tree canopy cover in communities that need it most.

We propose introducing a climate action targeted rate (separate from general rates) to pay for \$574 million of this over the next 10 years. We estimate the targeted rate to be about \$1.12 per week (about \$58 a year) for the median value residential property.

**What do you think of this proposal?** Do not support

**Tell us why:** Climate change should be a central government concern.

Council should not add " target rates " to the normal rates, and then say rates have only increased by 3.5 %

### 2. Managing on-going budget pressures

Due to on-going impacts of COVID-19 on our revenue, and growing inflationary pressure, we are forecasting a budget shortfall of \$85 million for 2022/2023 compared to what was budgeted for in the 10-year Budget 2021-2031. Some of the budget pressures would be ongoing.

We plan to use a range of levers to manage next year's, and on-going, budget pressures, including:

- using the Government's Better Off support package funding
- changing the timing of some capital spending
- implementing cost reductions in the form of efficiency savings and potential reduction in some services
- keeping the previously agreed general rates increase of 3.5 per cent for 2022/2023

- considering the sale or long-term lease of additional non-strategic assets as required.

**What do you think of our proposal to manage on-going budget pressures?** Support

**Tell us why:** Council should only use rates on essential projects, not on nice to have dreams.

Council must reduce wasteful spending.

### 3. Prioritising operating spending

We need to prioritise operating spending to help manage on-going budget pressures. We have proposed a set of criteria to be used when making decisions about cost reductions, including those that could reduce, stop or change some services.

**What do you think about how we propose to choose which services to reduce, stop or change?** Support

**Tell us why:** Council does waste ratepayers money.

For example, they have just put chip seal on roads in Conifer Grove. There was nothing wrong with the roads they have done and it has made the road worse. The road outside the school which does need repairs has been left with no repairs. Go figure ?

### 4. Standardising waste management

#### Question A

Over the next three years we are moving to standardise waste services and charges across Auckland. Currently, some of Auckland pays for rubbish collections on their rates bill, and other parts of Auckland buy bin tags or bags to get their rubbish collected.

We are proposing a move to a region-wide rates funded refuse collection service with a choice of three bin sizes to accommodate different household needs, as this is the most cost-effective, equitable and climate friendly option to achieve waste minimisation outcomes.

This proposal is instead of the current Auckland Waste Management and Minimisation Plan approach to move to a region-wide pay-as-you-throw (PAYT) system (e.g. tags and bags).

**What do you think about our proposal to move from a planned region-wide PAYT system to a region-wide rates-funded rubbish collection system?** Do not support (prefer PAYT system)

**Tell us why:** As we keep rubbish to a minimum and only put the bin out around once per month this proposal will cost us a lot more.

Also there will be no incentive at all to reduce or recycle rubbish.

May as well put it out every week and it can go to landfill.

Not good for the planet.

#### Question B

In addition to how we fund region-wide kerbside rubbish collection, we are also proposing to standardise waste management services and charges across Auckland.

This includes standardising which properties can opt out of council waste services and charges.

**What do you think about these proposals?**

**Standardise the opt-out rules for residential multi-unit developments (10 or more units)** Do not support

**Standardise the opt-out rules for residential and lifestyle properties with between two and nine units** Do not support

**Standardise the opt-out rules for non-residential properties** Do not support



**Apply a minimum base charge to every separately used or inhabited part of a property** Do not support

**Tell us why:**

## 5. Local Boards

### Papakura Local Board

**Tell us your thoughts on our proposed priorities for the local board area in 2022/2023 – have we got it right? I support all priorities**

**Tell us why:** All sounds good.

## 6. What is important to you?

**Do you have feedback on any other issues, including:**

- Local board decision-making over local community services (page 53 in the consultation document).
- Tūpuna Maunga Authority Operational Plan 2022/2023 (page 53 in the consultation document).
- Changes to fees and charges (page 53 in the consultation document).

Or is there anything further you would like to give feedback on?

Auckland Council has too many people on its staff, a lot of them on very high salaries.

There is far too much wasteful spending in the council;.

## Important privacy information

The personal information that you provide in this form will be held and protected by Auckland Council in accordance with our privacy policy (available at [aucklandcouncil.govt.nz/privacy](https://aucklandcouncil.govt.nz/privacy) and at our libraries and service centres) and with the Privacy Act 1993. The privacy policy explains how we can use and share your personal information in relation to any interaction you have with the council, and how you can access and correct that information. You should familiarise yourself with this policy before submitting this form.



# 4155



# Annual budget 2022/2023

**Note:** *this version of the feedback form has been created for the purpose of publishing submissions. As such, contact and demographic information has been removed and handwritten submissions have been transcribed.*

## Submitter details

Organisation (if applicable):

---

Your local board: Papakura

---

## Your feedback

### 1. Climate action targeted rate

To meet our climate ambitions, we must reduce transport emissions in Auckland by 64 per cent by 2030. To address the climate emergency and contribute to this climate goal, we are proposing spending an additional \$1.045 billion (including government funding and other sources) over the next 10 years on a series of targeted actions to reduce emissions and support adaptation. This includes:

- improving transport choice for over one million Aucklanders who will be living within 500 meters of new or improved bus services
- moving to low-emission ferry services
- increasing provision for walking and cycling, and
- increasing tree canopy cover in communities that need it most.

We propose introducing a climate action targeted rate (separate from general rates) to pay for \$574 million of this over the next 10 years. We estimate the targeted rate to be about \$1.12 per week (about \$58 a year) for the median value residential property.

**What do you think of this proposal?** Support

**Tell us why:**

### 2. Managing on-going budget pressures

Due to on-going impacts of COVID-19 on our revenue, and growing inflationary pressure, we are forecasting a budget shortfall of \$85 million for 2022/2023 compared to what was budgeted for in the 10-year Budget 2021-2031. Some of the budget pressures would be ongoing.

We plan to use a range of levers to manage next year's, and on-going, budget pressures, including:

- using the Government's Better Off support package funding
- changing the timing of some capital spending
- implementing cost reductions in the form of efficiency savings and potential reduction in some services
- keeping the previously agreed general rates increase of 3.5 per cent for 2022/2023
- considering the sale or long-term lease of additional non-strategic assets as required.

**What do you think of our proposal to manage on-going budget pressures?**

**Tell us why:**

### 3. Prioritising operating spending

We need to prioritise operating spending to help manage on-going budget pressures. We have proposed a set of criteria to be used when making decisions about cost reductions, including those that could reduce, stop or change some services.

**What do you think about how we propose to choose which services to reduce, stop or change?**

**Tell us why:**

### 4. Standardising waste management

#### Question A

Over the next three years we are moving to standardise waste services and charges across Auckland. Currently, some of Auckland pays for rubbish collections on their rates bill, and other parts of Auckland buy bin tags or bags to get their rubbish collected.

We are proposing a move to a region-wide rates funded refuse collection service with a choice of three bin sizes to accommodate different household needs, as this is the most cost-effective, equitable and climate friendly option to achieve waste minimisation outcomes.

This proposal is instead of the current Auckland Waste Management and Minimisation Plan approach to move to a region-wide pay-as-you-throw (PAYT) system (e.g. tags and bags).

**What do you think about our proposal to move from a planned region-wide PAYT system to a region-wide rates-funded rubbish collection system?**

**Tell us why:**

#### Question B

In addition to how we fund region-wide kerbside rubbish collection, we are also proposing to standardise waste management services and charges across Auckland.

This includes standardising which properties can opt out of council waste services and charges.

**What do you think about these proposals?**

**Standardise the opt-out rules for residential multi-unit developments (10 or more units)**

**Standardise the opt-out rules for residential and lifestyle properties with between two and nine units**

**Standardise the opt-out rules for non-residential properties**

**Apply a minimum base charge to every separately used or inhabited part of a property**

**Tell us why:**

### 5. Local Boards

### 6. What is important to you?

**Do you have feedback on any other issues, including:**

- Local board decision-making over local community services (page 53 in the consultation document).
- Tūpuna Maunga Authority Operational Plan 2022/2023 (page 53 in the consultation document).

- Changes to fees and charges (page 53 in the consultation document).

Or is there anything further you would like to give feedback on?

## Important privacy information

The personal information that you provide in this form will be held and protected by Auckland Council in accordance with our privacy policy (available at [aucklandcouncil.govt.nz/privacy](https://aucklandcouncil.govt.nz/privacy) and at our libraries and service centres) and with the Privacy Act 1993. The privacy policy explains how we can use and share your personal information in relation to any interaction you have with the council, and how you can access and correct that information. You should familiarise yourself with this policy before submitting this form.



# 4224



# Annual budget 2022/2023

**Note:** *this version of the feedback form has been created for the purpose of publishing submissions. As such, contact and demographic information has been removed and handwritten submissions have been transcribed.*

## Submitter details

Organisation (if applicable):

---

Your local board: Papakura

---

## Your feedback

### 1. Climate action targeted rate

To meet our climate ambitions, we must reduce transport emissions in Auckland by 64 per cent by 2030. To address the climate emergency and contribute to this climate goal, we are proposing spending an additional \$1.045 billion (including government funding and other sources) over the next 10 years on a series of targeted actions to reduce emissions and support adaptation. This includes:

- improving transport choice for over one million Aucklanders who will be living within 500 meters of new or improved bus services
- moving to low-emission ferry services
- increasing provision for walking and cycling, and
- increasing tree canopy cover in communities that need it most.

We propose introducing a climate action targeted rate (separate from general rates) to pay for \$574 million of this over the next 10 years. We estimate the targeted rate to be about \$1.12 per week (about \$58 a year) for the median value residential property.

**What do you think of this proposal?** Do not support

**Tell us why:** This fee should not be paid by Aucklanders.

### 2. Managing on-going budget pressures

Due to on-going impacts of COVID-19 on our revenue, and growing inflationary pressure, we are forecasting a budget shortfall of \$85 million for 2022/2023 compared to what was budgeted for in the 10-year Budget 2021-2031. Some of the budget pressures would be ongoing.

We plan to use a range of levers to manage next year's, and on-going, budget pressures, including:

- using the Government's Better Off support package funding
- changing the timing of some capital spending
- implementing cost reductions in the form of efficiency savings and potential reduction in some services
- keeping the previously agreed general rates increase of 3.5 per cent for 2022/2023
- considering the sale or long-term lease of additional non-strategic assets as required.

**What do you think of our proposal to manage on-going budget pressures?** Do not support

**Tell us why:** Auckland Council should improve its efficiency. Auckland Council has several development proposals, such as the North Shore Bridge, the expansion plan of Mill Road and the expansion plan of Takapuna Road; which are costing a lot of money. Council should focus on specific projects, rather than too many ones at one time and none of them are completed.

### 3. Prioritising operating spending

We need to prioritise operating spending to help manage on-going budget pressures. We have proposed a set of criteria to be used when making decisions about cost reductions, including those that could reduce, stop or change some services.

**What do you think about how we propose to choose which services to reduce, stop or change?** Do not support

**Tell us why:** Auckland Council should really work out a down-to earth and realistic plan to implement, instead of spending money on consultations for the sake of doing it, and then cancel whatever proposal initiated by Auckland Council.

### 4. Standardising waste management

#### Question A

Over the next three years we are moving to standardise waste services and charges across Auckland. Currently, some of Auckland pays for rubbish collections on their rates bill, and other parts of Auckland buy bin tags or bags to get their rubbish collected.

We are proposing a move to a region-wide rates funded refuse collection service with a choice of three bin sizes to accommodate different household needs, as this is the most cost-effective, equitable and climate friendly option to achieve waste minimisation outcomes.

This proposal is instead of the current Auckland Waste Management and Minimisation Plan approach to move to a region-wide pay-as-you-throw (PAYT) system (e.g. tags and bags).

**What do you think about our proposal to move from a planned region-wide PAYT system to a region-wide rates-funded rubbish collection system?** Do not support (prefer PAYT system)

**Tell us why:** It is unfair for people who live a sustainable lifestyle and create less rubbish to pay more if the PAYT system is implemented.

#### Question B

In addition to how we fund region-wide kerbside rubbish collection, we are also proposing to standardise waste management services and charges across Auckland.

This includes standardising which properties can opt out of council waste services and charges.

**What do you think about these proposals?**

**Standardise the opt-out rules for residential multi-unit developments (10 or more units)** Do not support

**Standardise the opt-out rules for residential and lifestyle properties with between two and nine units** Do not support

**Standardise the opt-out rules for non-residential properties** Support

**Apply a minimum base charge to every separately used or inhabited part of a property** Do not support

**Tell us why:**

## 5. Local Boards

### Papakura Local Board

**Tell us your thoughts on our proposed priorities for the local board area in 2022/2023 – have we got it right? I do not support most priorities**

**Tell us why:** Auckland Council should really talk to its people thus to make better decisions, instead of assuming what is good for Auckland and Aucklanders.

## 6. What is important to you?

**Do you have feedback on any other issues, including:**

- Local board decision-making over local community services (page 53 in the consultation document).
- Tūpuna Maunga Authority Operational Plan 2022/2023 (page 53 in the consultation document).
- Changes to fees and charges (page 53 in the consultation document).

Or is there anything further you would like to give feedback on?

Auckland Council should improve its efficiency. Councillors and Council staff with very high salary should be more efficient and take more responsibilities. Council should avoid now inventing new proposals and tax on it, but then cancel them again, which would be a waste of money. Council and local boards should really help people to live a better life and work harder, instead of giving benefits to lazy people all the time!

## Important privacy information

The personal information that you provide in this form will be held and protected by Auckland Council in accordance with our privacy policy (available at [aucklandcouncil.govt.nz/privacy](https://aucklandcouncil.govt.nz/privacy) and at our libraries and service centres) and with the Privacy Act 1993. The privacy policy explains how we can use and share your personal information in relation to any interaction you have with the council, and how you can access and correct that information. You should familiarise yourself with this policy before submitting this form.



# 4259



# Annual budget 2022/2023

**Note:** *this version of the feedback form has been created for the purpose of publishing submissions. As such, contact and demographic information has been removed and handwritten submissions have been transcribed.*

## Submitter details

Organisation (if applicable):

---

Your local board: Papakura

---

## Your feedback

### 1. Climate action targeted rate

To meet our climate ambitions, we must reduce transport emissions in Auckland by 64 per cent by 2030. To address the climate emergency and contribute to this climate goal, we are proposing spending an additional \$1.045 billion (including government funding and other sources) over the next 10 years on a series of targeted actions to reduce emissions and support adaptation. This includes:

- improving transport choice for over one million Aucklanders who will be living within 500 meters of new or improved bus services
- moving to low-emission ferry services
- increasing provision for walking and cycling, and
- increasing tree canopy cover in communities that need it most.

We propose introducing a climate action targeted rate (separate from general rates) to pay for \$574 million of this over the next 10 years. We estimate the targeted rate to be about \$1.12 per week (about \$58 a year) for the median value residential property.

**What do you think of this proposal?** Do not support

**Tell us why:** This is a waste of money

### 2. Managing on-going budget pressures

Due to on-going impacts of COVID-19 on our revenue, and growing inflationary pressure, we are forecasting a budget shortfall of \$85 million for 2022/2023 compared to what was budgeted for in the 10-year Budget 2021-2031. Some of the budget pressures would be ongoing.

We plan to use a range of levers to manage next year's, and on-going, budget pressures, including:

- using the Government's Better Off support package funding
- changing the timing of some capital spending
- implementing cost reductions in the form of efficiency savings and potential reduction in some services
- keeping the previously agreed general rates increase of 3.5 per cent for 2022/2023
- considering the sale or long-term lease of additional non-strategic assets as required.

**What do you think of our proposal to manage on-going budget pressures?** Do not support



**Tell us why:** This is a tough time for Aucklanders, please do not increase the general rates and living costs.

### 3. Prioritising operating spending

We need to prioritise operating spending to help manage on-going budget pressures. We have proposed a set of criteria to be used when making decisions about cost reductions, including those that could reduce, stop or change some services.

**What do you think about how we propose to choose which services to reduce, stop or change?** Support

**Tell us why:** Auckland Council should save the resources, and cut some of the Auckland Council employee's high salaries, especially the mayor.

### 4. Standardising waste management

#### Question A

Over the next three years we are moving to standardise waste services and charges across Auckland. Currently, some of Auckland pays for rubbish collections on their rates bill, and other parts of Auckland buy bin tags or bags to get their rubbish collected.

We are proposing a move to a region-wide rates funded refuse collection service with a choice of three bin sizes to accommodate different household needs, as this is the most cost-effective, equitable and climate friendly option to achieve waste minimisation outcomes.

This proposal is instead of the current Auckland Waste Management and Minimisation Plan approach to move to a region-wide pay-as-you-throw (PAYT) system (e.g. tags and bags).

**What do you think about our proposal to move from a planned region-wide PAYT system to a region-wide rates-funded rubbish collection system?** Do not support (prefer PAYT system)

**Tell us why:** I think people should pay the rubbish bins based on their consumption.

#### Question B

In addition to how we fund region-wide kerbside rubbish collection, we are also proposing to standardise waste management services and charges across Auckland.

This includes standardising which properties can opt out of council waste services and charges.

**What do you think about these proposals?**

**Standardise the opt-out rules for residential multi-unit developments (10 or more units)** Support

**Standardise the opt-out rules for residential and lifestyle properties with between two and nine units** Support

**Standardise the opt-out rules for non-residential properties** Support

**Apply a minimum base charge to every separately used or inhabited part of a property** Do not support

**Tell us why:**

### 5. Local Boards

### 6. What is important to you?

**Do you have feedback on any other issues, including:**

- Local board decision-making over local community services (page 53 in the consultation document).
- Tūpuna Maunga Authority Operational Plan 2022/2023 (page 53 in the consultation document).

- Changes to fees and charges (page 53 in the consultation document).

Or is there anything further you would like to give feedback on?

reduce the general rates or remain unchanged.

## Important privacy information

The personal information that you provide in this form will be held and protected by Auckland Council in accordance with our privacy policy (available at [aucklandcouncil.govt.nz/privacy](https://aucklandcouncil.govt.nz/privacy) and at our libraries and service centres) and with the Privacy Act 1993. The privacy policy explains how we can use and share your personal information in relation to any interaction you have with the council, and how you can access and correct that information. You should familiarise yourself with this policy before submitting this form.



# 4265



# Annual budget 2022/2023

**Note:** *this version of the feedback form has been created for the purpose of publishing submissions. As such, contact and demographic information has been removed and handwritten submissions have been transcribed.*

## Submitter details

**Organisation (if applicable):**

---

**Your local board:** Papakura

---

## Your feedback

### 1. Climate action targeted rate

To meet our climate ambitions, we must reduce transport emissions in Auckland by 64 per cent by 2030. To address the climate emergency and contribute to this climate goal, we are proposing spending an additional \$1.045 billion (including government funding and other sources) over the next 10 years on a series of targeted actions to reduce emissions and support adaptation. This includes:

- improving transport choice for over one million Aucklanders who will be living within 500 meters of new or improved bus services
- moving to low-emission ferry services
- increasing provision for walking and cycling, and
- increasing tree canopy cover in communities that need it most.

We propose introducing a climate action targeted rate (separate from general rates) to pay for \$574 million of this over the next 10 years. We estimate the targeted rate to be about \$1.12 per week (about \$58 a year) for the median value residential property.

**What do you think of this proposal?** Do not support

**Tell us why:** Auckland Council should only tax on petrol/ diesel fuel users. Local residents who ride bikes should not pay the tax.

### 2. Managing on-going budget pressures

Due to on-going impacts of COVID-19 on our revenue, and growing inflationary pressure, we are forecasting a budget shortfall of \$85 million for 2022/2023 compared to what was budgeted for in the 10-year Budget 2021-2031. Some of the budget pressures would be ongoing.

We plan to use a range of levers to manage next year's, and on-going, budget pressures, including:

- using the Government's Better Off support package funding
- changing the timing of some capital spending
- implementing cost reductions in the form of efficiency savings and potential reduction in some services
- keeping the previously agreed general rates increase of 3.5 per cent for 2022/2023
- considering the sale or long-term lease of additional non-strategic assets as required.

**What do you think of our proposal to manage on-going budget pressures?** Support

**Tell us why:**

### 3. Prioritising operating spending

We need to prioritise operating spending to help manage on-going budget pressures. We have proposed a set of criteria to be used when making decisions about cost reductions, including those that could reduce, stop or change some services.

**What do you think about how we propose to choose which services to reduce, stop or change?** Support

**Tell us why:**

### 4. Standardising waste management

#### Question A

Over the next three years we are moving to standardise waste services and charges across Auckland. Currently, some of Auckland pays for rubbish collections on their rates bill, and other parts of Auckland buy bin tags or bags to get their rubbish collected.

We are proposing a move to a region-wide rates funded refuse collection service with a choice of three bin sizes to accommodate different household needs, as this is the most cost-effective, equitable and climate friendly option to achieve waste minimisation outcomes.

This proposal is instead of the current Auckland Waste Management and Minimisation Plan approach to move to a region-wide pay-as-you-throw (PAYT) system (e.g. tags and bags).

**What do you think about our proposal to move from a planned region-wide PAYT system to a region-wide rates-funded rubbish collection system?** Do not support (prefer PAYT system)

**Tell us why:**

#### Question B

In addition to how we fund region-wide kerbside rubbish collection, we are also proposing to standardise waste management services and charges across Auckland.

This includes standardising which properties can opt out of council waste services and charges.

**What do you think about these proposals?**

**Standardise the opt-out rules for residential multi-unit developments (10 or more units)** Support

**Standardise the opt-out rules for residential and lifestyle properties with between two and nine units** Support

**Standardise the opt-out rules for non-residential properties** Support

**Apply a minimum base charge to every separately used or inhabited part of a property** Do not support

**Tell us why:**

### 5. Local Boards

### 6. What is important to you?

**Do you have feedback on any other issues, including:**

- Local board decision-making over local community services (page 53 in the consultation document).

- Tūpuna Maunga Authority Operational Plan 2022/2023 (page 53 in the consultation document).
- Changes to fees and charges (page 53 in the consultation document).

Or is there anything further you would like to give feedback on?

### Important privacy information

The personal information that you provide in this form will be held and protected by Auckland Council in accordance with our privacy policy (available at [aucklandcouncil.govt.nz/privacy](https://aucklandcouncil.govt.nz/privacy) and at our libraries and service centres) and with the Privacy Act 1993. The privacy policy explains how we can use and share your personal information in relation to any interaction you have with the council, and how you can access and correct that information. You should familiarise yourself with this policy before submitting this form.



# 4420



# Annual budget 2022/2023

**Note:** *this version of the feedback form has been created for the purpose of publishing submissions. As such, contact and demographic information has been removed and handwritten submissions have been transcribed.*

## Submitter details

Organisation (if applicable):

---

Your local board: Papakura

---

## Your feedback

### 1. Climate action targeted rate

To meet our climate ambitions, we must reduce transport emissions in Auckland by 64 per cent by 2030. To address the climate emergency and contribute to this climate goal, we are proposing spending an additional \$1.045 billion (including government funding and other sources) over the next 10 years on a series of targeted actions to reduce emissions and support adaptation. This includes:

- improving transport choice for over one million Aucklanders who will be living within 500 meters of new or improved bus services
- moving to low-emission ferry services
- increasing provision for walking and cycling, and
- increasing tree canopy cover in communities that need it most.

We propose introducing a climate action targeted rate (separate from general rates) to pay for \$574 million of this over the next 10 years. We estimate the targeted rate to be about \$1.12 per week (about \$58 a year) for the median value residential property.

**What do you think of this proposal?** Support

**Tell us why:** Apart from the obvious of wanting a livable earth and mitigation of incidence of extreme weather events, improved public transport networks would help me support the cause and it would also be more convenient to have alternative travel options.

### 2. Managing on-going budget pressures

Due to on-going impacts of COVID-19 on our revenue, and growing inflationary pressure, we are forecasting a budget shortfall of \$85 million for 2022/2023 compared to what was budgeted for in the 10-year Budget 2021-2031. Some of the budget pressures would be ongoing.

We plan to use a range of levers to manage next year's, and on-going, budget pressures, including:

- using the Government's Better Off support package funding
- changing the timing of some capital spending
- implementing cost reductions in the form of efficiency savings and potential reduction in some services
- keeping the previously agreed general rates increase of 3.5 per cent for 2022/2023

- considering the sale or long-term lease of additional non-strategic assets as required.

**What do you think of our proposal to manage on-going budget pressures?** Support

**Tell us why:** Sounds like logical solutions

### 3. Prioritising operating spending

We need to prioritise operating spending to help manage on-going budget pressures. We have proposed a set of criteria to be used when making decisions about cost reductions, including those that could reduce, stop or change some services.

**What do you think about how we propose to choose which services to reduce, stop or change?** Support

**Tell us why:**

### 4. Standardising waste management

#### Question A

Over the next three years we are moving to standardise waste services and charges across Auckland. Currently, some of Auckland pays for rubbish collections on their rates bill, and other parts of Auckland buy bin tags or bags to get their rubbish collected.

We are proposing a move to a region-wide rates funded refuse collection service with a choice of three bin sizes to accommodate different household needs, as this is the most cost-effective, equitable and climate friendly option to achieve waste minimisation outcomes.

This proposal is instead of the current Auckland Waste Management and Minimisation Plan approach to move to a region-wide pay-as-you-throw (PAYT) system (e.g. tags and bags).

**What do you think about our proposal to move from a planned region-wide PAYT system to a region-wide rates-funded rubbish collection system?** Support (prefer rates-funded system)

**Tell us why:** Around my area I often see rubbish dumped on the side of the road, possibly a solution to this issue.

#### Question B

In addition to how we fund region-wide kerbside rubbish collection, we are also proposing to standardise waste management services and charges across Auckland.

This includes standardising which properties can opt out of council waste services and charges.

**What do you think about these proposals?**

**Standardise the opt-out rules for residential multi-unit developments (10 or more units)** I don't know

**Standardise the opt-out rules for residential and lifestyle properties with between two and nine units** I don't know

**Standardise the opt-out rules for non-residential properties** I don't know

**Apply a minimum base charge to every separately used or inhabited part of a property** I don't know

**Tell us why:**

### 5. Local Boards

### 6. What is important to you?

**Do you have feedback on any other issues, including:**

- Local board decision-making over local community services (page 53 in the consultation document).
- Tūpuna Maunga Authority Operational Plan 2022/2023 (page 53 in the consultation document).
- Changes to fees and charges (page 53 in the consultation document).

Or is there anything further you would like to give feedback on?

### Important privacy information

The personal information that you provide in this form will be held and protected by Auckland Council in accordance with our privacy policy (available at [aucklandcouncil.govt.nz/privacy](https://aucklandcouncil.govt.nz/privacy) and at our libraries and service centres) and with the Privacy Act 1993. The privacy policy explains how we can use and share your personal information in relation to any interaction you have with the council, and how you can access and correct that information. You should familiarise yourself with this policy before submitting this form.





# 4465



# Annual budget 2022/2023

**Note:** *this version of the feedback form has been created for the purpose of publishing submissions. As such, contact and demographic information has been removed and handwritten submissions have been transcribed.*

## Submitter details

Organisation (if applicable):

---

Your local board: Papakura

---

## Your feedback

### 1. Climate action targeted rate

To meet our climate ambitions, we must reduce transport emissions in Auckland by 64 per cent by 2030. To address the climate emergency and contribute to this climate goal, we are proposing spending an additional \$1.045 billion (including government funding and other sources) over the next 10 years on a series of targeted actions to reduce emissions and support adaptation. This includes:

- improving transport choice for over one million Aucklanders who will be living within 500 meters of new or improved bus services
- moving to low-emission ferry services
- increasing provision for walking and cycling, and
- increasing tree canopy cover in communities that need it most.

We propose introducing a climate action targeted rate (separate from general rates) to pay for \$574 million of this over the next 10 years. We estimate the targeted rate to be about \$1.12 per week (about \$58 a year) for the median value residential property.

**What do you think of this proposal?**

**Tell us why:**

### 2. Managing on-going budget pressures

Due to on-going impacts of COVID-19 on our revenue, and growing inflationary pressure, we are forecasting a budget shortfall of \$85 million for 2022/2023 compared to what was budgeted for in the 10-year Budget 2021-2031. Some of the budget pressures would be ongoing.

We plan to use a range of levers to manage next year's, and on-going, budget pressures, including:

- using the Government's Better Off support package funding
- changing the timing of some capital spending
- implementing cost reductions in the form of efficiency savings and potential reduction in some services
- keeping the previously agreed general rates increase of 3.5 per cent for 2022/2023
- considering the sale or long-term lease of additional non-strategic assets as required.

**What do you think of our proposal to manage on-going budget pressures?**

Tell us why:

### 3. Prioritising operating spending

We need to prioritise operating spending to help manage on-going budget pressures. We have proposed a set of criteria to be used when making decisions about cost reductions, including those that could reduce, stop or change some services.

**What do you think about how we propose to choose which services to reduce, stop or change?**

Tell us why:

### 4. Standardising waste management

#### Question A

Over the next three years we are moving to standardise waste services and charges across Auckland. Currently, some of Auckland pays for rubbish collections on their rates bill, and other parts of Auckland buy bin tags or bags to get their rubbish collected.

We are proposing a move to a region-wide rates funded refuse collection service with a choice of three bin sizes to accommodate different household needs, as this is the most cost-effective, equitable and climate friendly option to achieve waste minimisation outcomes.

This proposal is instead of the current Auckland Waste Management and Minimisation Plan approach to move to a region-wide pay-as-you-throw (PAYT) system (e.g. tags and bags).

**What do you think about our proposal to move from a planned region-wide PAYT system to a region-wide rates-funded rubbish collection system? Do not support (prefer PAYT system)**

**Tell us why:** I live alone, have a small garden, so grow a lot of my own veges. I have a compost bin that in turn goes onto the garden. Having a recycling bin I have very little household waste that goes out. My bin only goes out once in 2 months. Any fat or large bones, I put into a bag in the freezer until collection day. So I don't what to pay in my rates. Thanks

#### Question B

In addition to how we fund region-wide kerbside rubbish collection, we are also proposing to standardise waste management services and charges across Auckland.

This includes standardising which properties can opt out of council waste services and charges.

**What do you think about these proposals?**

**Standardise the opt-out rules for residential multi-unit developments (10 or more units)**

**Standardise the opt-out rules for residential and lifestyle properties with between two and nine units**

**Standardise the opt-out rules for non-residential properties**

**Apply a minimum base charge to every separately used or inhabited part of a property**

Tell us why:

### 5. Local Boards

### 6. What is important to you?

**Do you have feedback on any other issues, including:**

- Local board decision-making over local community services (page 53 in the consultation document).
- Tūpuna Maunga Authority Operational Plan 2022/2023 (page 53 in the consultation document).
- Changes to fees and charges (page 53 in the consultation document).

Or is there anything further you would like to give feedback on?

### Important privacy information

The personal information that you provide in this form will be held and protected by Auckland Council in accordance with our privacy policy (available at [aucklandcouncil.govt.nz/privacy](https://aucklandcouncil.govt.nz/privacy) and at our libraries and service centres) and with the Privacy Act 1993. The privacy policy explains how we can use and share your personal information in relation to any interaction you have with the council, and how you can access and correct that information. You should familiarise yourself with this policy before submitting this form.



# 4480



# Annual budget 2022/2023

**Note:** *this version of the feedback form has been created for the purpose of publishing submissions. As such, contact and demographic information has been removed and handwritten submissions have been transcribed.*

## Submitter details

Organisation (if applicable):

---

Your local board: Papakura

---

## Your feedback

### 1. Climate action targeted rate

To meet our climate ambitions, we must reduce transport emissions in Auckland by 64 per cent by 2030. To address the climate emergency and contribute to this climate goal, we are proposing spending an additional \$1.045 billion (including government funding and other sources) over the next 10 years on a series of targeted actions to reduce emissions and support adaptation. This includes:

- improving transport choice for over one million Aucklanders who will be living within 500 meters of new or improved bus services
- moving to low-emission ferry services
- increasing provision for walking and cycling, and
- increasing tree canopy cover in communities that need it most.

We propose introducing a climate action targeted rate (separate from general rates) to pay for \$574 million of this over the next 10 years. We estimate the targeted rate to be about \$1.12 per week (about \$58 a year) for the median value residential property.

**What do you think of this proposal?** Do not support

**Tell us why:** This will make no difference unless you get Russia , India ,China and the USA to take part the make more pollution in an hour than we make in a year. this is green party b/s

### 2. Managing on-going budget pressures

Due to on-going impacts of COVID-19 on our revenue, and growing inflationary pressure, we are forecasting a budget shortfall of \$85 million for 2022/2023 compared to what was budgeted for in the 10-year Budget 2021-2031. Some of the budget pressures would be ongoing.

We plan to use a range of levers to manage next year's, and on-going, budget pressures, including:

- using the Government's Better Off support package funding
- changing the timing of some capital spending
- implementing cost reductions in the form of efficiency savings and potential reduction in some services
- keeping the previously agreed general rates increase of 3.5 per cent for 2022/2023
- considering the sale or long-term lease of additional non-strategic assets as required.

**What do you think of our proposal to manage on-going budget pressures?** Do not support

**Tell us why:** Do not support selling assets paid for buy rate payers. reduce the fat cat salaries

### 3. Prioritising operating spending

We need to prioritise operating spending to help manage on-going budget pressures. We have proposed a set of criteria to be used when making decisions about cost reductions, including those that could reduce, stop or change some services.

**What do you think about how we propose to choose which services to reduce, stop or change?** Do not support

**Tell us why:** We have paid for these services already

### 4. Standardising waste management

#### Question A

Over the next three years we are moving to standardise waste services and charges across Auckland. Currently, some of Auckland pays for rubbish collections on their rates bill, and other parts of Auckland buy bin tags or bags to get their rubbish collected.

We are proposing a move to a region-wide rates funded refuse collection service with a choice of three bin sizes to accommodate different household needs, as this is the most cost-effective, equitable and climate friendly option to achieve waste minimisation outcomes.

This proposal is instead of the current Auckland Waste Management and Minimisation Plan approach to move to a region-wide pay-as-you-throw (PAYT) system (e.g. tags and bags).

**What do you think about our proposal to move from a planned region-wide PAYT system to a region-wide rates-funded rubbish collection system?** Do not support (prefer PAYT system)

**Tell us why:** This will increase the cost to ratepayers who do reduce their rubbish with food waste . composting and recycling .This will increase my rubbish costs by hundreds od dollars a year . The food waste bins were meant to be self funding but cost us \$ 88 extra per year. With bin tags I only spend \$ 17.00 a year for rubbish.

#### Question B

In addition to how we fund region-wide kerbside rubbish collection, we are also proposing to standardise waste management services and charges across Auckland.

This includes standardising which properties can opt out of council waste services and charges.

**What do you think about these proposals?**

**Standardise the opt-out rules for residential multi-unit developments (10 or more units)** Support

**Standardise the opt-out rules for residential and lifestyle properties with between two and nine units** Support

**Standardise the opt-out rules for non-residential properties** Support

**Apply a minimum base charge to every separately used or inhabited part of a property** Do not support

**Tell us why:**

## 5. Local Boards

### Papakura Local Board

**Tell us your thoughts on our proposed priorities for the local board area in 2022/2023 – have we got it right? I don't know**

**Tell us why:** Tell me the projects and I will tell you if I support them. I will not support anything that leads to any policy that looks like apartheid. We are one people and should all be treated the same..

## 6. What is important to you?

**Do you have feedback on any other issues, including:**

- Local board decision-making over local community services (page 53 in the consultation document).
- Tūpuna Maunga Authority Operational Plan 2022/2023 (page 53 in the consultation document).
- Changes to fees and charges (page 53 in the consultation document).

Or is there anything further you would like to give feedback on?

Maori wards being forced on us without a vote is wrong and bordering on racism

### Important privacy information

The personal information that you provide in this form will be held and protected by Auckland Council in accordance with our privacy policy (available at [aucklandcouncil.govt.nz/privacy](https://aucklandcouncil.govt.nz/privacy) and at our libraries and service centres) and with the Privacy Act 1993. The privacy policy explains how we can use and share your personal information in relation to any interaction you have with the council, and how you can access and correct that information. You should familiarise yourself with this policy before submitting this form.



# 4505



# Annual budget 2022/2023

**Note:** *this version of the feedback form has been created for the purpose of publishing submissions. As such, contact and demographic information has been removed and handwritten submissions have been transcribed.*

## Submitter details

Organisation (if applicable):

---

Your local board: Papakura

---

## Your feedback

### 1. Climate action targeted rate

To meet our climate ambitions, we must reduce transport emissions in Auckland by 64 per cent by 2030. To address the climate emergency and contribute to this climate goal, we are proposing spending an additional \$1.045 billion (including government funding and other sources) over the next 10 years on a series of targeted actions to reduce emissions and support adaptation. This includes:

- improving transport choice for over one million Aucklanders who will be living within 500 meters of new or improved bus services
- moving to low-emission ferry services
- increasing provision for walking and cycling, and
- increasing tree canopy cover in communities that need it most.

We propose introducing a climate action targeted rate (separate from general rates) to pay for \$574 million of this over the next 10 years. We estimate the targeted rate to be about \$1.12 per week (about \$58 a year) for the median value residential property.

**What do you think of this proposal?** Support

**Tell us why:** We need more native forests to be planted but also protected. This is an initial step. Also more ways to move around the city that isn't in a car is hugely important to the environment and future generations.

### 2. Managing on-going budget pressures

Due to on-going impacts of COVID-19 on our revenue, and growing inflationary pressure, we are forecasting a budget shortfall of \$85 million for 2022/2023 compared to what was budgeted for in the 10-year Budget 2021-2031. Some of the budget pressures would be ongoing.

We plan to use a range of levers to manage next year's, and on-going, budget pressures, including:

- using the Government's Better Off support package funding
- changing the timing of some capital spending
- implementing cost reductions in the form of efficiency savings and potential reduction in some services
- keeping the previously agreed general rates increase of 3.5 per cent for 2022/2023
- considering the sale or long-term lease of additional non-strategic assets as required.

## What do you think of our proposal to manage on-going budget pressures?

Tell us why:

### 3. Prioritising operating spending

We need to prioritise operating spending to help manage on-going budget pressures. We have proposed a set of criteria to be used when making decisions about cost reductions, including those that could reduce, stop or change some services.

#### What do you think about how we propose to choose which services to reduce, stop or change?

Tell us why:

### 4. Standardising waste management

#### Question A

Over the next three years we are moving to standardise waste services and charges across Auckland. Currently, some of Auckland pays for rubbish collections on their rates bill, and other parts of Auckland buy bin tags or bags to get their rubbish collected.

We are proposing a move to a region-wide rates funded refuse collection service with a choice of three bin sizes to accommodate different household needs, as this is the most cost-effective, equitable and climate friendly option to achieve waste minimisation outcomes.

This proposal is instead of the current Auckland Waste Management and Minimisation Plan approach to move to a region-wide pay-as-you-throw (PAYT) system (e.g. tags and bags).

#### What do you think about our proposal to move from a planned region-wide PAYT system to a region-wide rates-funded rubbish collection system? Support (prefer rates-funded system)

Tell us why:

#### Question B

In addition to how we fund region-wide kerbside rubbish collection, we are also proposing to standardise waste management services and charges across Auckland.

This includes standardising which properties can opt out of council waste services and charges.

#### What do you think about these proposals?

**Standardise the opt-out rules for residential multi-unit developments (10 or more units)** Support

**Standardise the opt-out rules for residential and lifestyle properties with between two and nine units** Support

**Standardise the opt-out rules for non-residential properties** Support

**Apply a minimum base charge to every separately used or inhabited part of a property**

Tell us why:

### 5. Local Boards

### 6. What is important to you?

#### Do you have feedback on any other issues, including:

- Local board decision-making over local community services (page 53 in the consultation document).



- Tūpuna Maunga Authority Operational Plan 2022/2023 (page 53 in the consultation document).
- Changes to fees and charges (page 53 in the consultation document).

Or is there anything further you would like to give feedback on?

### Important privacy information

The personal information that you provide in this form will be held and protected by Auckland Council in accordance with our privacy policy (available at [aucklandcouncil.govt.nz/privacy](https://aucklandcouncil.govt.nz/privacy) and at our libraries and service centres) and with the Privacy Act 1993. The privacy policy explains how we can use and share your personal information in relation to any interaction you have with the council, and how you can access and correct that information. You should familiarise yourself with this policy before submitting this form.



# 4612



# Annual budget 2022/2023

**Note:** *this version of the feedback form has been created for the purpose of publishing submissions. As such, contact and demographic information has been removed and handwritten submissions have been transcribed.*

## Submitter details

Organisation (if applicable):

---

Your local board: Papakura

---

## Your feedback

### 1. Climate action targeted rate

To meet our climate ambitions, we must reduce transport emissions in Auckland by 64 per cent by 2030. To address the climate emergency and contribute to this climate goal, we are proposing spending an additional \$1.045 billion (including government funding and other sources) over the next 10 years on a series of targeted actions to reduce emissions and support adaptation. This includes:

- improving transport choice for over one million Aucklanders who will be living within 500 meters of new or improved bus services
- moving to low-emission ferry services
- increasing provision for walking and cycling, and
- increasing tree canopy cover in communities that need it most.

We propose introducing a climate action targeted rate (separate from general rates) to pay for \$574 million of this over the next 10 years. We estimate the targeted rate to be about \$1.12 per week (about \$58 a year) for the median value residential property.

**What do you think of this proposal?** I don't know

**Tell us why:** Encouraging those who live near bus transport to use them sounds good but even though people may live close to bus transport, it is not always the most ideal option, especially in terms of time and distance. I hope that instead of promoting what is already existing more improvements will be made so that these transport choices may be the obviously better option overall (mostly at least).

### 2. Managing on-going budget pressures

Due to on-going impacts of COVID-19 on our revenue, and growing inflationary pressure, we are forecasting a budget shortfall of \$85 million for 2022/2023 compared to what was budgeted for in the 10-year Budget 2021-2031. Some of the budget pressures would be ongoing.

We plan to use a range of levers to manage next year's, and on-going, budget pressures, including:

- using the Government's Better Off support package funding
- changing the timing of some capital spending
- implementing cost reductions in the form of efficiency savings and potential reduction in some services
- keeping the previously agreed general rates increase of 3.5 per cent for 2022/2023

- considering the sale or long-term lease of additional non-strategic assets as required.

**What do you think of our proposal to manage on-going budget pressures?** Support

**Tell us why:** The financial pressures due to COVID-19 are understandable and the measures that will be taken to tackle this problem will be supported by me. I feel that the options stated are justifiable and practical ways of doing this.

### 3. Prioritising operating spending

We need to prioritise operating spending to help manage on-going budget pressures. We have proposed a set of criteria to be used when making decisions about cost reductions, including those that could reduce, stop or change some services.

**What do you think about how we propose to choose which services to reduce, stop or change?** Other

**Tell us why:** I don't feel like it's been clearly enough stated which areas or services will be reduced stopped or change so I don't think I know if I support or don't support this.

### 4. Standardising waste management

#### Question A

Over the next three years we are moving to standardise waste services and charges across Auckland. Currently, some of Auckland pays for rubbish collections on their rates bill, and other parts of Auckland buy bin tags or bags to get their rubbish collected.

We are proposing a move to a region-wide rates funded refuse collection service with a choice of three bin sizes to accommodate different household needs, as this is the most cost-effective, equitable and climate friendly option to achieve waste minimisation outcomes.

This proposal is instead of the current Auckland Waste Management and Minimisation Plan approach to move to a region-wide pay-as-you-throw (PAYT) system (e.g. tags and bags).

**What do you think about our proposal to move from a planned region-wide PAYT system to a region-wide rates-funded rubbish collection system?** Support (prefer rates-funded system)

**Tell us why:** I prefer the option of the three bins which will allow people to have a wider range of options as well as the environmental benefits that come with it.

#### Question B

In addition to how we fund region-wide kerbside rubbish collection, we are also proposing to standardise waste management services and charges across Auckland.

This includes standardising which properties can opt out of council waste services and charges.

**What do you think about these proposals?**

**Standardise the opt-out rules for residential multi-unit developments (10 or more units)** Do not support

**Standardise the opt-out rules for residential and lifestyle properties with between two and nine units** Do not support

**Standardise the opt-out rules for non-residential properties** Support

**Apply a minimum base charge to every separately used or inhabited part of a property** I don't know

**Tell us why:**

## 5. Local Boards

### Papakura Local Board

**Tell us your thoughts on our proposed priorities for the local board area in 2022/2023 – have we got it right? I support all priorities**

**Tell us why:** In addition to this it would be nice to have regular updates on what is happening in the neighbourhood and also asking of the opinions of those in the community as well.

## 6. What is important to you?

**Do you have feedback on any other issues, including:**

- Local board decision-making over local community services (page 53 in the consultation document).
- Tūpuna Maunga Authority Operational Plan 2022/2023 (page 53 in the consultation document).
- Changes to fees and charges (page 53 in the consultation document).

Or is there anything further you would like to give feedback on?

Not at the moment :)

Thank you for providing this opportunity to state my opinion and for hearing me out.

### Important privacy information

The personal information that you provide in this form will be held and protected by Auckland Council in accordance with our privacy policy (available at [aucklandcouncil.govt.nz/privacy](https://aucklandcouncil.govt.nz/privacy) and at our libraries and service centres) and with the Privacy Act 1993. The privacy policy explains how we can use and share your personal information in relation to any interaction you have with the council, and how you can access and correct that information. You should familiarise yourself with this policy before submitting this form.



# 4632



# Annual budget 2022/2023

**Note:** *this version of the feedback form has been created for the purpose of publishing submissions. As such, contact and demographic information has been removed and handwritten submissions have been transcribed.*

## Submitter details

Organisation (if applicable):

---

Your local board: Papakura

---

## Your feedback

### 1. Climate action targeted rate

To meet our climate ambitions, we must reduce transport emissions in Auckland by 64 per cent by 2030. To address the climate emergency and contribute to this climate goal, we are proposing spending an additional \$1.045 billion (including government funding and other sources) over the next 10 years on a series of targeted actions to reduce emissions and support adaptation. This includes:

- improving transport choice for over one million Aucklanders who will be living within 500 meters of new or improved bus services
- moving to low-emission ferry services
- increasing provision for walking and cycling, and
- increasing tree canopy cover in communities that need it most.

We propose introducing a climate action targeted rate (separate from general rates) to pay for \$574 million of this over the next 10 years. We estimate the targeted rate to be about \$1.12 per week (about \$58 a year) for the median value residential property.

**What do you think of this proposal?** Support

**Tell us why:** We have got to stop thinking we can do nothing and MUST plan for the future generations to have more security.

### 2. Managing on-going budget pressures

Due to on-going impacts of COVID-19 on our revenue, and growing inflationary pressure, we are forecasting a budget shortfall of \$85 million for 2022/2023 compared to what was budgeted for in the 10-year Budget 2021-2031. Some of the budget pressures would be ongoing.

We plan to use a range of levers to manage next year's, and on-going, budget pressures, including:

- using the Government's Better Off support package funding
- changing the timing of some capital spending
- implementing cost reductions in the form of efficiency savings and potential reduction in some services
- keeping the previously agreed general rates increase of 3.5 per cent for 2022/2023
- considering the sale or long-term lease of additional non-strategic assets as required.

**What do you think of our proposal to manage on-going budget pressures?** I don't know

**Tell us why:** I put I don't know as I think we keep putting off things will it just slow our city down. I do NOT think we can keep implementing cost reductions as it means staff are put under even more pressure.

### 3. Prioritising operating spending

We need to prioritise operating spending to help manage on-going budget pressures. We have proposed a set of criteria to be used when making decisions about cost reductions, including those that could reduce, stop or change some services.

**What do you think about how we propose to choose which services to reduce, stop or change?** Support

**Tell us why:** Note comment for Question 2

### 4. Standardising waste management

#### Question A

Over the next three years we are moving to standardise waste services and charges across Auckland. Currently, some of Auckland pays for rubbish collections on their rates bill, and other parts of Auckland buy bin tags or bags to get their rubbish collected.

We are proposing a move to a region-wide rates funded refuse collection service with a choice of three bin sizes to accommodate different household needs, as this is the most cost-effective, equitable and climate friendly option to achieve waste minimisation outcomes.

This proposal is instead of the current Auckland Waste Management and Minimisation Plan approach to move to a region-wide pay-as-you-throw (PAYT) system (e.g. tags and bags).

**What do you think about our proposal to move from a planned region-wide PAYT system to a region-wide rates-funded rubbish collection system?** Support (prefer rates-funded system)

**Tell us why:** I have ben part of the trial in Papakura with the little bins for compostable food and it reduced my rubbish by two thirds.

#### Question B

In addition to how we fund region-wide kerbside rubbish collection, we are also proposing to standardise waste management services and charges across Auckland.

This includes standardising which properties can opt out of council waste services and charges.

**What do you think about these proposals?**

**Standardise the opt-out rules for residential multi-unit developments (10 or more units)** I don't know

**Standardise the opt-out rules for residential and lifestyle properties with between two and nine units** I don't know

**Standardise the opt-out rules for non-residential properties** I don't know

**Apply a minimum base charge to every separately used or inhabited part of a property** I don't know

**Tell us why:**

### 5. Local Boards

### 6. What is important to you?

**Do you have feedback on any other issues, including:**

- Local board decision-making over local community services (page 53 in the consultation document).
- Tūpuna Maunga Authority Operational Plan 2022/2023 (page 53 in the consultation document).
- Changes to fees and charges (page 53 in the consultation document).

Or is there anything further you would like to give feedback on?

I have to say the local rag provides some info but I do feel a bit disconnected from it all

### Important privacy information

The personal information that you provide in this form will be held and protected by Auckland Council in accordance with our privacy policy (available at [aucklandcouncil.govt.nz/privacy](https://aucklandcouncil.govt.nz/privacy) and at our libraries and service centres) and with the Privacy Act 1993. The privacy policy explains how we can use and share your personal information in relation to any interaction you have with the council, and how you can access and correct that information. You should familiarise yourself with this policy before submitting this form.



# 4658



# Annual budget 2022/2023

**Note:** *this version of the feedback form has been created for the purpose of publishing submissions. As such, contact and demographic information has been removed and handwritten submissions have been transcribed.*

## Submitter details

Organisation (if applicable):

---

Your local board: Papakura

---

## Your feedback

### 1. Climate action targeted rate

To meet our climate ambitions, we must reduce transport emissions in Auckland by 64 per cent by 2030. To address the climate emergency and contribute to this climate goal, we are proposing spending an additional \$1.045 billion (including government funding and other sources) over the next 10 years on a series of targeted actions to reduce emissions and support adaptation. This includes:

- improving transport choice for over one million Aucklanders who will be living within 500 meters of new or improved bus services
- moving to low-emission ferry services
- increasing provision for walking and cycling, and
- increasing tree canopy cover in communities that need it most.

We propose introducing a climate action targeted rate (separate from general rates) to pay for \$574 million of this over the next 10 years. We estimate the targeted rate to be about \$1.12 per week (about \$58 a year) for the median value residential property.

**What do you think of this proposal?** Support

**Tell us why:** In 2019, Auckland Council declared a climate emergency. The Auckland Climate Action Targeted Rate must be passed to show that this declaration is more than just an empty gesture.

This is an investment in our future and will ensure equitable transport and a more liveable and sustainable Auckland.

### 2. Managing on-going budget pressures

Due to on-going impacts of COVID-19 on our revenue, and growing inflationary pressure, we are forecasting a budget shortfall of \$85 million for 2022/2023 compared to what was budgeted for in the 10-year Budget 2021-2031. Some of the budget pressures would be ongoing.

We plan to use a range of levers to manage next year's, and on-going, budget pressures, including:

- using the Government's Better Off support package funding
- changing the timing of some capital spending
- implementing cost reductions in the form of efficiency savings and potential reduction in some services
- keeping the previously agreed general rates increase of 3.5 per cent for 2022/2023



- considering the sale or long-term lease of additional non-strategic assets as required.

**What do you think of our proposal to manage on-going budget pressures?** I don't know

**Tell us why:**

### 3. Prioritising operating spending

We need to prioritise operating spending to help manage on-going budget pressures. We have proposed a set of criteria to be used when making decisions about cost reductions, including those that could reduce, stop or change some services.

**What do you think about how we propose to choose which services to reduce, stop or change?** I don't know

**Tell us why:** What is the human impact of your budget cuts?

### 4. Standardising waste management

#### Question A

Over the next three years we are moving to standardise waste services and charges across Auckland. Currently, some of Auckland pays for rubbish collections on their rates bill, and other parts of Auckland buy bin tags or bags to get their rubbish collected.

We are proposing a move to a region-wide rates funded refuse collection service with a choice of three bin sizes to accommodate different household needs, as this is the most cost-effective, equitable and climate friendly option to achieve waste minimisation outcomes.

This proposal is instead of the current Auckland Waste Management and Minimisation Plan approach to move to a region-wide pay-as-you-throw (PAYT) system (e.g. tags and bags).

**What do you think about our proposal to move from a planned region-wide PAYT system to a region-wide rates-funded rubbish collection system?** Do not support (prefer PAYT system)

**Tell us why:** Lumping the cost of waste management into rates will give landlords an excuse to increase already inflated rental prices. I personally prefer the user pays system. It encourages you to be mindful of your waste and properly utilise the recycling and composting service to reduce your waste costs.

#### Question B

In addition to how we fund region-wide kerbside rubbish collection, we are also proposing to standardise waste management services and charges across Auckland.

This includes standardising which properties can opt out of council waste services and charges.

**What do you think about these proposals?**

**Standardise the opt-out rules for residential multi-unit developments (10 or more units)** I don't know

**Standardise the opt-out rules for residential and lifestyle properties with between two and nine units** I don't know

**Standardise the opt-out rules for non-residential properties** I don't know

**Apply a minimum base charge to every separately used or inhabited part of a property** I don't know

**Tell us why:**

## 5. Local Boards

## 6. What is important to you?

**Do you have feedback on any other issues, including:**

- Local board decision-making over local community services (page 53 in the consultation document).
- Tūpuna Maunga Authority Operational Plan 2022/2023 (page 53 in the consultation document).
- Changes to fees and charges (page 53 in the consultation document).

Or is there anything further you would like to give feedback on?

### Important privacy information

The personal information that you provide in this form will be held and protected by Auckland Council in accordance with our privacy policy (available at [aucklandcouncil.govt.nz/privacy](https://aucklandcouncil.govt.nz/privacy) and at our libraries and service centres) and with the Privacy Act 1993. The privacy policy explains how we can use and share your personal information in relation to any interaction you have with the council, and how you can access and correct that information. You should familiarise yourself with this policy before submitting this form.



# 4662



# Annual budget 2022/2023

**Note:** *this version of the feedback form has been created for the purpose of publishing submissions. As such, contact and demographic information has been removed and handwritten submissions have been transcribed.*

## Submitter details

Organisation (if applicable):

---

Your local board: Papakura

---

## Your feedback

### 1. Climate action targeted rate

To meet our climate ambitions, we must reduce transport emissions in Auckland by 64 per cent by 2030. To address the climate emergency and contribute to this climate goal, we are proposing spending an additional \$1.045 billion (including government funding and other sources) over the next 10 years on a series of targeted actions to reduce emissions and support adaptation. This includes:

- improving transport choice for over one million Aucklanders who will be living within 500 meters of new or improved bus services
- moving to low-emission ferry services
- increasing provision for walking and cycling, and
- increasing tree canopy cover in communities that need it most.

We propose introducing a climate action targeted rate (separate from general rates) to pay for \$574 million of this over the next 10 years. We estimate the targeted rate to be about \$1.12 per week (about \$58 a year) for the median value residential property.

**What do you think of this proposal?** Support

**Tell us why:**

### 2. Managing on-going budget pressures

Due to on-going impacts of COVID-19 on our revenue, and growing inflationary pressure, we are forecasting a budget shortfall of \$85 million for 2022/2023 compared to what was budgeted for in the 10-year Budget 2021-2031. Some of the budget pressures would be ongoing.

We plan to use a range of levers to manage next year's, and on-going, budget pressures, including:

- using the Government's Better Off support package funding
- changing the timing of some capital spending
- implementing cost reductions in the form of efficiency savings and potential reduction in some services
- keeping the previously agreed general rates increase of 3.5 per cent for 2022/2023
- considering the sale or long-term lease of additional non-strategic assets as required.

**What do you think of our proposal to manage on-going budget pressures?** Support

Tell us why:

### 3. Prioritising operating spending

We need to prioritise operating spending to help manage on-going budget pressures. We have proposed a set of criteria to be used when making decisions about cost reductions, including those that could reduce, stop or change some services.

**What do you think about how we propose to choose which services to reduce, stop or change? Support**

Tell us why:

### 4. Standardising waste management

#### Question A

Over the next three years we are moving to standardise waste services and charges across Auckland. Currently, some of Auckland pays for rubbish collections on their rates bill, and other parts of Auckland buy bin tags or bags to get their rubbish collected.

We are proposing a move to a region-wide rates funded refuse collection service with a choice of three bin sizes to accommodate different household needs, as this is the most cost-effective, equitable and climate friendly option to achieve waste minimisation outcomes.

This proposal is instead of the current Auckland Waste Management and Minimisation Plan approach to move to a region-wide pay-as-you-throw (PAYT) system (e.g. tags and bags).

**What do you think about our proposal to move from a planned region-wide PAYT system to a region-wide rates-funded rubbish collection system? Support (prefer rates-funded system)**

Tell us why:

#### Question B

In addition to how we fund region-wide kerbside rubbish collection, we are also proposing to standardise waste management services and charges across Auckland.

This includes standardising which properties can opt out of council waste services and charges.

**What do you think about these proposals?**

**Standardise the opt-out rules for residential multi-unit developments (10 or more units)** Support

**Standardise the opt-out rules for residential and lifestyle properties with between two and nine units** I don't know

**Standardise the opt-out rules for non-residential properties** Do not support

**Apply a minimum base charge to every separately used or inhabited part of a property** Do not support

Tell us why:

### 5. Local Boards

### 6. What is important to you?

**Do you have feedback on any other issues, including:**

- Local board decision-making over local community services (page 53 in the consultation document).
- Tūpuna Maunga Authority Operational Plan 2022/2023 (page 53 in the consultation document).

- Changes to fees and charges (page 53 in the consultation document).

Or is there anything further you would like to give feedback on?

### Important privacy information

The personal information that you provide in this form will be held and protected by Auckland Council in accordance with our privacy policy (available at [aucklandcouncil.govt.nz/privacy](https://aucklandcouncil.govt.nz/privacy) and at our libraries and service centres) and with the Privacy Act 1993. The privacy policy explains how we can use and share your personal information in relation to any interaction you have with the council, and how you can access and correct that information. You should familiarise yourself with this policy before submitting this form.



# 4690



# Annual budget 2022/2023

**Note:** *this version of the feedback form has been created for the purpose of publishing submissions. As such, contact and demographic information has been removed and handwritten submissions have been transcribed.*

## Submitter details

Organisation (if applicable):

---

Your local board: Papakura

---

## Your feedback

### 1. Climate action targeted rate

To meet our climate ambitions, we must reduce transport emissions in Auckland by 64 per cent by 2030. To address the climate emergency and contribute to this climate goal, we are proposing spending an additional \$1.045 billion (including government funding and other sources) over the next 10 years on a series of targeted actions to reduce emissions and support adaptation. This includes:

- improving transport choice for over one million Aucklanders who will be living within 500 meters of new or improved bus services
- moving to low-emission ferry services
- increasing provision for walking and cycling, and
- increasing tree canopy cover in communities that need it most.

We propose introducing a climate action targeted rate (separate from general rates) to pay for \$574 million of this over the next 10 years. We estimate the targeted rate to be about \$1.12 per week (about \$58 a year) for the median value residential property.

**What do you think of this proposal?** Support

**Tell us why:** I think it's good for the environment and will help transition Auckland into a world class city

### 2. Managing on-going budget pressures

Due to on-going impacts of COVID-19 on our revenue, and growing inflationary pressure, we are forecasting a budget shortfall of \$85 million for 2022/2023 compared to what was budgeted for in the 10-year Budget 2021-2031. Some of the budget pressures would be ongoing.

We plan to use a range of levers to manage next year's, and on-going, budget pressures, including:

- using the Government's Better Off support package funding
- changing the timing of some capital spending
- implementing cost reductions in the form of efficiency savings and potential reduction in some services
- keeping the previously agreed general rates increase of 3.5 per cent for 2022/2023
- considering the sale or long-term lease of additional non-strategic assets as required.

**What do you think of our proposal to manage on-going budget pressures?** Do not support

**Tell us why:** Rate increase only end up pressuring home owners and increasing rents which results in a city that has a high cost of living.

### 3. Prioritising operating spending

We need to prioritise operating spending to help manage on-going budget pressures. We have proposed a set of criteria to be used when making decisions about cost reductions, including those that could reduce, stop or change some services.

**What do you think about how we propose to choose which services to reduce, stop or change?** I don't know

**Tell us why:**

### 4. Standardising waste management

#### Question A

Over the next three years we are moving to standardise waste services and charges across Auckland. Currently, some of Auckland pays for rubbish collections on their rates bill, and other parts of Auckland buy bin tags or bags to get their rubbish collected.

We are proposing a move to a region-wide rates funded refuse collection service with a choice of three bin sizes to accommodate different household needs, as this is the most cost-effective, equitable and climate friendly option to achieve waste minimisation outcomes.

This proposal is instead of the current Auckland Waste Management and Minimisation Plan approach to move to a region-wide pay-as-you-throw (PAYT) system (e.g. tags and bags).

**What do you think about our proposal to move from a planned region-wide PAYT system to a region-wide rates-funded rubbish collection system?** Support (prefer rates-funded system)

**Tell us why:**

#### Question B

In addition to how we fund region-wide kerbside rubbish collection, we are also proposing to standardise waste management services and charges across Auckland.

This includes standardising which properties can opt out of council waste services and charges.

**What do you think about these proposals?**

**Standardise the opt-out rules for residential multi-unit developments (10 or more units)** Support

**Standardise the opt-out rules for residential and lifestyle properties with between two and nine units** Support

**Standardise the opt-out rules for non-residential properties** Support

**Apply a minimum base charge to every separately used or inhabited part of a property** Support

**Tell us why:**

### 5. Local Boards

### 6. What is important to you?

**Do you have feedback on any other issues, including:**

- Local board decision-making over local community services (page 53 in the consultation document).
- Tūpuna Maunga Authority Operational Plan 2022/2023 (page 53 in the consultation document).

- Changes to fees and charges (page 53 in the consultation document).

Or is there anything further you would like to give feedback on?

More parks and dog friendly areas for people exercise. Invest in family friendly spaces like sports fields and sports facilities

## Important privacy information

The personal information that you provide in this form will be held and protected by Auckland Council in accordance with our privacy policy (available at [aucklandcouncil.govt.nz/privacy](https://aucklandcouncil.govt.nz/privacy) and at our libraries and service centres) and with the Privacy Act 1993. The privacy policy explains how we can use and share your personal information in relation to any interaction you have with the council, and how you can access and correct that information. You should familiarise yourself with this policy before submitting this form.





# 5032



# Annual budget 2022/2023

**Note:** *this version of the feedback form has been created for the purpose of publishing submissions. As such, contact and demographic information has been removed and handwritten submissions have been transcribed.*

## Submitter details

**Organisation (if applicable):**

---

**Your local board:** Papakura

---

## Your feedback

### 1. Climate action targeted rate

To meet our climate ambitions, we must reduce transport emissions in Auckland by 64 per cent by 2030. To address the climate emergency and contribute to this climate goal, we are proposing spending an additional \$1.045 billion (including government funding and other sources) over the next 10 years on a series of targeted actions to reduce emissions and support adaptation. This includes:

- improving transport choice for over one million Aucklanders who will be living within 500 meters of new or improved bus services
- moving to low-emission ferry services
- increasing provision for walking and cycling, and
- increasing tree canopy cover in communities that need it most.

We propose introducing a climate action targeted rate (separate from general rates) to pay for \$574 million of this over the next 10 years. We estimate the targeted rate to be about \$1.12 per week (about \$58 a year) for the median value residential property.

**What do you think of this proposal?** Support

**Tell us why:** i think that this is a good start to an issue that need to be addressed intruder to ensure the climate change dose not worsen

### 2. Managing on-going budget pressures

Due to on-going impacts of COVID-19 on our revenue, and growing inflationary pressure, we are forecasting a budget shortfall of \$85 million for 2022/2023 compared to what was budgeted for in the 10-year Budget 2021-2031. Some of the budget pressures would be ongoing.

We plan to use a range of levers to manage next year's, and on-going, budget pressures, including:

- using the Government's Better Off support package funding
- changing the timing of some capital spending
- implementing cost reductions in the form of efficiency savings and potential reduction in some services
- keeping the previously agreed general rates increase of 3.5 per cent for 2022/2023
- considering the sale or long-term lease of additional non-strategic assets as required.

**What do you think of our proposal to manage on-going budget pressures?** Support

**Tell us why:** i believe this is a good way of managing the budget as controlling government expenses is a great way of helping understand and know where the money is actually going

### 3. Prioritising operating spending

We need to prioritise operating spending to help manage on-going budget pressures. We have proposed a set of criteria to be used when making decisions about cost reductions, including those that could reduce, stop or change some services.

**What do you think about how we propose to choose which services to reduce, stop or change?** Support

**Tell us why:** this strategy is very straight forward and clear which will reduce the amount of possible complications

### 4. Standardising waste management

#### Question A

Over the next three years we are moving to standardise waste services and charges across Auckland. Currently, some of Auckland pays for rubbish collections on their rates bill, and other parts of Auckland buy bin tags or bags to get their rubbish collected.

We are proposing a move to a region-wide rates funded refuse collection service with a choice of three bin sizes to accommodate different household needs, as this is the most cost-effective, equitable and climate friendly option to achieve waste minimisation outcomes.

This proposal is instead of the current Auckland Waste Management and Minimisation Plan approach to move to a region-wide pay-as-you-throw (PAYT) system (e.g. tags and bags).

**What do you think about our proposal to move from a planned region-wide PAYT system to a region-wide rates-funded rubbish collection system?** Other

**Tell us why:** i dont necessarily support either as paying as you throw would mean there would be money being funded into getting rid of the rubbish correctly but that would also mean that some families would be unable to buy the tags forcing them to get rid of rubbish in more unethical ways

#### Question B

In addition to how we fund region-wide kerbside rubbish collection, we are also proposing to standardise waste management services and charges across Auckland.

This includes standardising which properties can opt out of council waste services and charges.

**What do you think about these proposals?**

**Standardise the opt-out rules for residential multi-unit developments (10 or more units)** Support

**Standardise the opt-out rules for residential and lifestyle properties with between two and nine units** Support

**Standardise the opt-out rules for non-residential properties** Do not support

**Apply a minimum base charge to every separately used or inhabited part of a property** Support

**Tell us why:**

## 5. Local Boards

## 6. What is important to you?

**Do you have feedback on any other issues, including:**

- Local board decision-making over local community services (page 53 in the consultation document).
- Tūpuna Maunga Authority Operational Plan 2022/2023 (page 53 in the consultation document).
- Changes to fees and charges (page 53 in the consultation document).

Or is there anything further you would like to give feedback on?

### Important privacy information

The personal information that you provide in this form will be held and protected by Auckland Council in accordance with our privacy policy (available at [aucklandcouncil.govt.nz/privacy](https://aucklandcouncil.govt.nz/privacy) and at our libraries and service centres) and with the Privacy Act 1993. The privacy policy explains how we can use and share your personal information in relation to any interaction you have with the council, and how you can access and correct that information. You should familiarise yourself with this policy before submitting this form.



# 5036



# Annual budget 2022/2023

**Note:** *this version of the feedback form has been created for the purpose of publishing submissions. As such, contact and demographic information has been removed and handwritten submissions have been transcribed.*

## Submitter details

Organisation (if applicable):

---

Your local board: Papakura

---

## Your feedback

### 1. Climate action targeted rate

To meet our climate ambitions, we must reduce transport emissions in Auckland by 64 per cent by 2030. To address the climate emergency and contribute to this climate goal, we are proposing spending an additional \$1.045 billion (including government funding and other sources) over the next 10 years on a series of targeted actions to reduce emissions and support adaptation. This includes:

- improving transport choice for over one million Aucklanders who will be living within 500 meters of new or improved bus services
- moving to low-emission ferry services
- increasing provision for walking and cycling, and
- increasing tree canopy cover in communities that need it most.

We propose introducing a climate action targeted rate (separate from general rates) to pay for \$574 million of this over the next 10 years. We estimate the targeted rate to be about \$1.12 per week (about \$58 a year) for the median value residential property.

**What do you think of this proposal?** Support

**Tell us why:**

### 2. Managing on-going budget pressures

Due to on-going impacts of COVID-19 on our revenue, and growing inflationary pressure, we are forecasting a budget shortfall of \$85 million for 2022/2023 compared to what was budgeted for in the 10-year Budget 2021-2031. Some of the budget pressures would be ongoing.

We plan to use a range of levers to manage next year's, and on-going, budget pressures, including:

- using the Government's Better Off support package funding
- changing the timing of some capital spending
- implementing cost reductions in the form of efficiency savings and potential reduction in some services
- keeping the previously agreed general rates increase of 3.5 per cent for 2022/2023
- considering the sale or long-term lease of additional non-strategic assets as required.

**What do you think of our proposal to manage on-going budget pressures?** Support

Tell us why:

### 3. Prioritising operating spending

We need to prioritise operating spending to help manage on-going budget pressures. We have proposed a set of criteria to be used when making decisions about cost reductions, including those that could reduce, stop or change some services.

**What do you think about how we propose to choose which services to reduce, stop or change? Support**

Tell us why:

### 4. Standardising waste management

#### Question A

Over the next three years we are moving to standardise waste services and charges across Auckland. Currently, some of Auckland pays for rubbish collections on their rates bill, and other parts of Auckland buy bin tags or bags to get their rubbish collected.

We are proposing a move to a region-wide rates funded refuse collection service with a choice of three bin sizes to accommodate different household needs, as this is the most cost-effective, equitable and climate friendly option to achieve waste minimisation outcomes.

This proposal is instead of the current Auckland Waste Management and Minimisation Plan approach to move to a region-wide pay-as-you-throw (PAYT) system (e.g. tags and bags).

**What do you think about our proposal to move from a planned region-wide PAYT system to a region-wide rates-funded rubbish collection system? Support (prefer rates-funded system)**

Tell us why:

#### Question B

In addition to how we fund region-wide kerbside rubbish collection, we are also proposing to standardise waste management services and charges across Auckland.

This includes standardising which properties can opt out of council waste services and charges.

**What do you think about these proposals?**

**Standardise the opt-out rules for residential multi-unit developments (10 or more units)** Support

**Standardise the opt-out rules for residential and lifestyle properties with between two and nine units** Support

**Standardise the opt-out rules for non-residential properties** Support

**Apply a minimum base charge to every separately used or inhabited part of a property** Support

Tell us why:

### 5. Local Boards

### 6. What is important to you?

**Do you have feedback on any other issues, including:**

- Local board decision-making over local community services (page 53 in the consultation document).
- Tūpuna Maunga Authority Operational Plan 2022/2023 (page 53 in the consultation document).

- Changes to fees and charges (page 53 in the consultation document).

Or is there anything further you would like to give feedback on?

## Important privacy information

The personal information that you provide in this form will be held and protected by Auckland Council in accordance with our privacy policy (available at [aucklandcouncil.govt.nz/privacy](https://aucklandcouncil.govt.nz/privacy) and at our libraries and service centres) and with the Privacy Act 1993. The privacy policy explains how we can use and share your personal information in relation to any interaction you have with the council, and how you can access and correct that information. You should familiarise yourself with this policy before submitting this form.



# 5048



# Annual budget 2022/2023

**Note:** *this version of the feedback form has been created for the purpose of publishing submissions. As such, contact and demographic information has been removed and handwritten submissions have been transcribed.*

## Submitter details

Organisation (if applicable):

---

Your local board: Papakura

---

## Your feedback

### 1. Climate action targeted rate

To meet our climate ambitions, we must reduce transport emissions in Auckland by 64 per cent by 2030. To address the climate emergency and contribute to this climate goal, we are proposing spending an additional \$1.045 billion (including government funding and other sources) over the next 10 years on a series of targeted actions to reduce emissions and support adaptation. This includes:

- improving transport choice for over one million Aucklanders who will be living within 500 meters of new or improved bus services
- moving to low-emission ferry services
- increasing provision for walking and cycling, and
- increasing tree canopy cover in communities that need it most.

We propose introducing a climate action targeted rate (separate from general rates) to pay for \$574 million of this over the next 10 years. We estimate the targeted rate to be about \$1.12 per week (about \$58 a year) for the median value residential property.

**What do you think of this proposal?** Support

**Tell us why:**

### 2. Managing on-going budget pressures

Due to on-going impacts of COVID-19 on our revenue, and growing inflationary pressure, we are forecasting a budget shortfall of \$85 million for 2022/2023 compared to what was budgeted for in the 10-year Budget 2021-2031. Some of the budget pressures would be ongoing.

We plan to use a range of levers to manage next year's, and on-going, budget pressures, including:

- using the Government's Better Off support package funding
- changing the timing of some capital spending
- implementing cost reductions in the form of efficiency savings and potential reduction in some services
- keeping the previously agreed general rates increase of 3.5 per cent for 2022/2023
- considering the sale or long-term lease of additional non-strategic assets as required.

**What do you think of our proposal to manage on-going budget pressures?** Support

**Tell us why:** People can't afford a rates increase of more than 3.5% as well as additional targeted rates. Better to push out non-essential capital works to outer years and spend less on 'nice to have' things like movies and music in the parks and activations. These are stressful times for household budgets so try to keep rates low and stick to the essentials (facilities and road maintenance etc).

### 3. Prioritising operating spending

We need to prioritise operating spending to help manage on-going budget pressures. We have proposed a set of criteria to be used when making decisions about cost reductions, including those that could reduce, stop or change some services.

**What do you think about how we propose to choose which services to reduce, stop or change?** Support

**Tell us why:** People can't afford a rates increase of more than 3.5% as well as additional targeted rates. Better to push out non-essential capital works to outer years and spend less on 'nice to have' things like movies and music in the parks and activations. These are stressful times for household budgets so try to keep rates low and stick to the essentials (facilities and road maintenance etc).

### 4. Standardising waste management

#### Question A

Over the next three years we are moving to standardise waste services and charges across Auckland. Currently, some of Auckland pays for rubbish collections on their rates bill, and other parts of Auckland buy bin tags or bags to get their rubbish collected.

We are proposing a move to a region-wide rates funded refuse collection service with a choice of three bin sizes to accommodate different household needs, as this is the most cost-effective, equitable and climate friendly option to achieve waste minimisation outcomes.

This proposal is instead of the current Auckland Waste Management and Minimisation Plan approach to move to a region-wide pay-as-you-throw (PAYT) system (e.g. tags and bags).

**What do you think about our proposal to move from a planned region-wide PAYT system to a region-wide rates-funded rubbish collection system?** Do not support (prefer PAYT system)

**Tell us why:** If you have to pay as you throw you are more likely to throw out less. This encourages best practice rubbish disposal behavior (eg recycling, composting etc). Rates funded will cost me more (as I am in a PAYT area now) and put my bin (smallest size) out only once every few months. People in single occupancy households are likely to be hit hardest with a change to rates based.

#### Question B

In addition to how we fund region-wide kerbside rubbish collection, we are also proposing to standardise waste management services and charges across Auckland.

This includes standardising which properties can opt out of council waste services and charges.

**What do you think about these proposals?**

**Standardise the opt-out rules for residential multi-unit developments (10 or more units)** Support

**Standardise the opt-out rules for residential and lifestyle properties with between two and nine units** Support

**Standardise the opt-out rules for non-residential properties** Support

**Apply a minimum base charge to every separately used or inhabited part of a property** I don't know

**Tell us why:**



## 5. Local Boards

### Papakura Local Board

**Tell us your thoughts on our proposed priorities for the local board area in 2022/2023 – have we got it right? I support most priorities**

**Tell us why:** A lot of the boards budget appears to be spend on "Continue to deliver a range of community-led events and activities that make use of our parks and facilities to bring people together and promote wellbeing." Under these covid times when a lot of the events and activities are being cancelled, budget should be tagged to other projects such as environmental projects (something with a tangible outcome- eg trees planted or rubbish removed etc).

Still need footpath lighting to be provided on Hinau Road, Karaka shared path (heavily utilised path by cyclists and pedestrians) but at night the street lights don't illuminate the path so some people walk with torches.

## 6. What is important to you?

**Do you have feedback on any other issues, including:**

- Local board decision-making over local community services (page 53 in the consultation document).
- Tūpuna Maunga Authority Operational Plan 2022/2023 (page 53 in the consultation document).
- Changes to fees and charges (page 53 in the consultation document).

Or is there anything further you would like to give feedback on?

Still need footpath lighting to be provided on Hinau Road, Karaka shared path (heavily utilised path by cyclists and pedestrians) but at night the street lights don't illuminate the path so some people walk with torches.

## Important privacy information

The personal information that you provide in this form will be held and protected by Auckland Council in accordance with our privacy policy (available at [aucklandcouncil.govt.nz/privacy](https://aucklandcouncil.govt.nz/privacy) and at our libraries and service centres) and with the Privacy Act 1993. The privacy policy explains how we can use and share your personal information in relation to any interaction you have with the council, and how you can access and correct that information. You should familiarise yourself with this policy before submitting this form.



# 5086



# Annual budget 2022/2023

**Note:** *this version of the feedback form has been created for the purpose of publishing submissions. As such, contact and demographic information has been removed and handwritten submissions have been transcribed.*

## Submitter details

Organisation (if applicable):

---

Your local board: Papakura

---

## Your feedback

### 1. Climate action targeted rate

To meet our climate ambitions, we must reduce transport emissions in Auckland by 64 per cent by 2030. To address the climate emergency and contribute to this climate goal, we are proposing spending an additional \$1.045 billion (including government funding and other sources) over the next 10 years on a series of targeted actions to reduce emissions and support adaptation. This includes:

- improving transport choice for over one million Aucklanders who will be living within 500 meters of new or improved bus services
- moving to low-emission ferry services
- increasing provision for walking and cycling, and
- increasing tree canopy cover in communities that need it most.

We propose introducing a climate action targeted rate (separate from general rates) to pay for \$574 million of this over the next 10 years. We estimate the targeted rate to be about \$1.12 per week (about \$58 a year) for the median value residential property.

**What do you think of this proposal?** Support

**Tell us why:** Climate change is an important issue that needs to be tackled. Although these are small steps at least it's something.

### 2. Managing on-going budget pressures

Due to on-going impacts of COVID-19 on our revenue, and growing inflationary pressure, we are forecasting a budget shortfall of \$85 million for 2022/2023 compared to what was budgeted for in the 10-year Budget 2021-2031. Some of the budget pressures would be ongoing.

We plan to use a range of levers to manage next year's, and on-going, budget pressures, including:

- using the Government's Better Off support package funding
- changing the timing of some capital spending
- implementing cost reductions in the form of efficiency savings and potential reduction in some services
- keeping the previously agreed general rates increase of 3.5 per cent for 2022/2023
- considering the sale or long-term lease of additional non-strategic assets as required.

**What do you think of our proposal to manage on-going budget pressures?** I don't know

**Tell us why:** This list is quite basic and doesn't really explain what's trying to be said so I don't really know what you mean.

### 3. Prioritising operating spending

We need to prioritise operating spending to help manage on-going budget pressures. We have proposed a set of criteria to be used when making decisions about cost reductions, including those that could reduce, stop or change some services.

**What do you think about how we propose to choose which services to reduce, stop or change?** I don't know

**Tell us why:** The people who decide what is important and what is not should be local people not people who live far away (like in Auckland City).

### 4. Standardising waste management

#### Question A

Over the next three years we are moving to standardise waste services and charges across Auckland. Currently, some of Auckland pays for rubbish collections on their rates bill, and other parts of Auckland buy bin tags or bags to get their rubbish collected.

We are proposing a move to a region-wide rates funded refuse collection service with a choice of three bin sizes to accommodate different household needs, as this is the most cost-effective, equitable and climate friendly option to achieve waste minimisation outcomes.

This proposal is instead of the current Auckland Waste Management and Minimisation Plan approach to move to a region-wide pay-as-you-throw (PAYT) system (e.g. tags and bags).

**What do you think about our proposal to move from a planned region-wide PAYT system to a region-wide rates-funded rubbish collection system?** Support (prefer rates-funded system)

**Tell us why:** It's cheaper so will be better for people who have low income.

#### Question B

In addition to how we fund region-wide kerbside rubbish collection, we are also proposing to standardise waste management services and charges across Auckland.

This includes standardising which properties can opt out of council waste services and charges.

**What do you think about these proposals?**

**Standardise the opt-out rules for residential multi-unit developments (10 or more units)** Support

**Standardise the opt-out rules for residential and lifestyle properties with between two and nine units** Do not support

**Standardise the opt-out rules for non-residential properties** Do not support

**Apply a minimum base charge to every separately used or inhabited part of a property** Do not support

**Tell us why:**

## 5. Local Boards

### Papakura Local Board

**Tell us your thoughts on our proposed priorities for the local board area in 2022/2023 – have we got it right? I don't know**

**Tell us why:** Again points are too vague and don't explain what it really means.

## 6. What is important to you?

**Do you have feedback on any other issues, including:**

- Local board decision-making over local community services (page 53 in the consultation document).
- Tūpuna Maunga Authority Operational Plan 2022/2023 (page 53 in the consultation document).
- Changes to fees and charges (page 53 in the consultation document).

Or is there anything further you would like to give feedback on?

I think that the points that you have given are too vague and it kind of keeps the public in the dark. So I think you should give points that explain your points properly.

### Important privacy information

The personal information that you provide in this form will be held and protected by Auckland Council in accordance with our privacy policy (available at [aucklandcouncil.govt.nz/privacy](https://aucklandcouncil.govt.nz/privacy) and at our libraries and service centres) and with the Privacy Act 1993. The privacy policy explains how we can use and share your personal information in relation to any interaction you have with the council, and how you can access and correct that information. You should familiarise yourself with this policy before submitting this form.



# 5131



# Annual budget 2022/2023

**Note:** *this version of the feedback form has been created for the purpose of publishing submissions. As such, contact and demographic information has been removed and handwritten submissions have been transcribed.*

## Submitter details

Organisation (if applicable):

---

Your local board: Papakura

---

## Your feedback

### 1. Climate action targeted rate

To meet our climate ambitions, we must reduce transport emissions in Auckland by 64 per cent by 2030. To address the climate emergency and contribute to this climate goal, we are proposing spending an additional \$1.045 billion (including government funding and other sources) over the next 10 years on a series of targeted actions to reduce emissions and support adaptation. This includes:

- improving transport choice for over one million Aucklanders who will be living within 500 meters of new or improved bus services
- moving to low-emission ferry services
- increasing provision for walking and cycling, and
- increasing tree canopy cover in communities that need it most.

We propose introducing a climate action targeted rate (separate from general rates) to pay for \$574 million of this over the next 10 years. We estimate the targeted rate to be about \$1.12 per week (about \$58 a year) for the median value residential property.

**What do you think of this proposal?** Support

**Tell us why:**

### 2. Managing on-going budget pressures

Due to on-going impacts of COVID-19 on our revenue, and growing inflationary pressure, we are forecasting a budget shortfall of \$85 million for 2022/2023 compared to what was budgeted for in the 10-year Budget 2021-2031. Some of the budget pressures would be ongoing.

We plan to use a range of levers to manage next year's, and on-going, budget pressures, including:

- using the Government's Better Off support package funding
- changing the timing of some capital spending
- implementing cost reductions in the form of efficiency savings and potential reduction in some services
- keeping the previously agreed general rates increase of 3.5 per cent for 2022/2023
- considering the sale or long-term lease of additional non-strategic assets as required.

**What do you think of our proposal to manage on-going budget pressures?** I don't know

Tell us why:

### 3. Prioritising operating spending

We need to prioritise operating spending to help manage on-going budget pressures. We have proposed a set of criteria to be used when making decisions about cost reductions, including those that could reduce, stop or change some services.

**What do you think about how we propose to choose which services to reduce, stop or change?** I don't know

Tell us why:

### 4. Standardising waste management

#### Question A

Over the next three years we are moving to standardise waste services and charges across Auckland. Currently, some of Auckland pays for rubbish collections on their rates bill, and other parts of Auckland buy bin tags or bags to get their rubbish collected.

We are proposing a move to a region-wide rates funded refuse collection service with a choice of three bin sizes to accommodate different household needs, as this is the most cost-effective, equitable and climate friendly option to achieve waste minimisation outcomes.

This proposal is instead of the current Auckland Waste Management and Minimisation Plan approach to move to a region-wide pay-as-you-throw (PAYT) system (e.g. tags and bags).

**What do you think about our proposal to move from a planned region-wide PAYT system to a region-wide rates-funded rubbish collection system?** Support (prefer rates-funded system)

Tell us why:

#### Question B

In addition to how we fund region-wide kerbside rubbish collection, we are also proposing to standardise waste management services and charges across Auckland.

This includes standardising which properties can opt out of council waste services and charges.

**What do you think about these proposals?**

**Standardise the opt-out rules for residential multi-unit developments (10 or more units)** I don't know

**Standardise the opt-out rules for residential and lifestyle properties with between two and nine units** I don't know

**Standardise the opt-out rules for non-residential properties** I don't know

**Apply a minimum base charge to every separately used or inhabited part of a property** I don't know

Tell us why:

### 5. Local Boards

#### Papakura Local Board

**Tell us your thoughts on our proposed priorities for the local board area in 2022/2023 – have we got it right? I do not support most priorities**

**Tell us why:** Half of these "priorities" are just talking or small events. Papakura needs more safe cycle lanes connecting to Papakura and Takanini train stations as well as more frequent bus services and bus shelters.

## 6. What is important to you?

**Do you have feedback on any other issues, including:**

- Local board decision-making over local community services (page 53 in the consultation document).
- Tūpuna Maunga Authority Operational Plan 2022/2023 (page 53 in the consultation document).
- Changes to fees and charges (page 53 in the consultation document).

Or is there anything further you would like to give feedback on?

### Important privacy information

The personal information that you provide in this form will be held and protected by Auckland Council in accordance with our privacy policy (available at [aucklandcouncil.govt.nz/privacy](https://aucklandcouncil.govt.nz/privacy) and at our libraries and service centres) and with the Privacy Act 1993. The privacy policy explains how we can use and share your personal information in relation to any interaction you have with the council, and how you can access and correct that information. You should familiarise yourself with this policy before submitting this form.



# 5187



# Annual budget 2022/2023

**Note:** *this version of the feedback form has been created for the purpose of publishing submissions. As such, contact and demographic information has been removed and handwritten submissions have been transcribed.*

## Submitter details

Organisation (if applicable):

---

Your local board: Papakura

---

## Your feedback

### 1. Climate action targeted rate

To meet our climate ambitions, we must reduce transport emissions in Auckland by 64 per cent by 2030. To address the climate emergency and contribute to this climate goal, we are proposing spending an additional \$1.045 billion (including government funding and other sources) over the next 10 years on a series of targeted actions to reduce emissions and support adaptation. This includes:

- improving transport choice for over one million Aucklanders who will be living within 500 meters of new or improved bus services
- moving to low-emission ferry services
- increasing provision for walking and cycling, and
- increasing tree canopy cover in communities that need it most.

We propose introducing a climate action targeted rate (separate from general rates) to pay for \$574 million of this over the next 10 years. We estimate the targeted rate to be about \$1.12 per week (about \$58 a year) for the median value residential property.

**What do you think of this proposal?** Support

**Tell us why:**

### 2. Managing on-going budget pressures

Due to on-going impacts of COVID-19 on our revenue, and growing inflationary pressure, we are forecasting a budget shortfall of \$85 million for 2022/2023 compared to what was budgeted for in the 10-year Budget 2021-2031. Some of the budget pressures would be ongoing.

We plan to use a range of levers to manage next year's, and on-going, budget pressures, including:

- using the Government's Better Off support package funding
- changing the timing of some capital spending
- implementing cost reductions in the form of efficiency savings and potential reduction in some services
- keeping the previously agreed general rates increase of 3.5 per cent for 2022/2023
- considering the sale or long-term lease of additional non-strategic assets as required.

**What do you think of our proposal to manage on-going budget pressures?** Support



Tell us why:

### 3. Prioritising operating spending

We need to prioritise operating spending to help manage on-going budget pressures. We have proposed a set of criteria to be used when making decisions about cost reductions, including those that could reduce, stop or change some services.

**What do you think about how we propose to choose which services to reduce, stop or change? Support**

Tell us why:

### 4. Standardising waste management

#### Question A

Over the next three years we are moving to standardise waste services and charges across Auckland. Currently, some of Auckland pays for rubbish collections on their rates bill, and other parts of Auckland buy bin tags or bags to get their rubbish collected.

We are proposing a move to a region-wide rates funded refuse collection service with a choice of three bin sizes to accommodate different household needs, as this is the most cost-effective, equitable and climate friendly option to achieve waste minimisation outcomes.

This proposal is instead of the current Auckland Waste Management and Minimisation Plan approach to move to a region-wide pay-as-you-throw (PAYT) system (e.g. tags and bags).

**What do you think about our proposal to move from a planned region-wide PAYT system to a region-wide rates-funded rubbish collection system? I don't know**

Tell us why:

#### Question B

In addition to how we fund region-wide kerbside rubbish collection, we are also proposing to standardise waste management services and charges across Auckland.

This includes standardising which properties can opt out of council waste services and charges.

**What do you think about these proposals?**

**Standardise the opt-out rules for residential multi-unit developments (10 or more units)** I don't know

**Standardise the opt-out rules for residential and lifestyle properties with between two and nine units** I don't know

**Standardise the opt-out rules for non-residential properties** I don't know

**Apply a minimum base charge to every separately used or inhabited part of a property** I don't know

Tell us why:

### 5. Local Boards

### 6. What is important to you?

**Do you have feedback on any other issues, including:**

- Local board decision-making over local community services (page 53 in the consultation document).
- Tūpuna Maunga Authority Operational Plan 2022/2023 (page 53 in the consultation document).

- Changes to fees and charges (page 53 in the consultation document).

Or is there anything further you would like to give feedback on?

## Important privacy information

The personal information that you provide in this form will be held and protected by Auckland Council in accordance with our privacy policy (available at [aucklandcouncil.govt.nz/privacy](https://aucklandcouncil.govt.nz/privacy) and at our libraries and service centres) and with the Privacy Act 1993. The privacy policy explains how we can use and share your personal information in relation to any interaction you have with the council, and how you can access and correct that information. You should familiarise yourself with this policy before submitting this form.



# 5221



# Annual budget 2022/2023

**Note:** *this version of the feedback form has been created for the purpose of publishing submissions. As such, contact and demographic information has been removed and handwritten submissions have been transcribed.*

## Submitter details

Organisation (if applicable):

---

Your local board: Papakura

---

## Your feedback

### 1. Climate action targeted rate

To meet our climate ambitions, we must reduce transport emissions in Auckland by 64 per cent by 2030. To address the climate emergency and contribute to this climate goal, we are proposing spending an additional \$1.045 billion (including government funding and other sources) over the next 10 years on a series of targeted actions to reduce emissions and support adaptation. This includes:

- improving transport choice for over one million Aucklanders who will be living within 500 meters of new or improved bus services
- moving to low-emission ferry services
- increasing provision for walking and cycling, and
- increasing tree canopy cover in communities that need it most.

We propose introducing a climate action targeted rate (separate from general rates) to pay for \$574 million of this over the next 10 years. We estimate the targeted rate to be about \$1.12 per week (about \$58 a year) for the median value residential property.

**What do you think of this proposal?** Support

**Tell us why:**

### 2. Managing on-going budget pressures

Due to on-going impacts of COVID-19 on our revenue, and growing inflationary pressure, we are forecasting a budget shortfall of \$85 million for 2022/2023 compared to what was budgeted for in the 10-year Budget 2021-2031. Some of the budget pressures would be ongoing.

We plan to use a range of levers to manage next year's, and on-going, budget pressures, including:

- using the Government's Better Off support package funding
- changing the timing of some capital spending
- implementing cost reductions in the form of efficiency savings and potential reduction in some services
- keeping the previously agreed general rates increase of 3.5 per cent for 2022/2023
- considering the sale or long-term lease of additional non-strategic assets as required.

**What do you think of our proposal to manage on-going budget pressures?** Support

Tell us why:

### 3. Prioritising operating spending

We need to prioritise operating spending to help manage on-going budget pressures. We have proposed a set of criteria to be used when making decisions about cost reductions, including those that could reduce, stop or change some services.

**What do you think about how we propose to choose which services to reduce, stop or change? Support**

Tell us why:

### 4. Standardising waste management

#### Question A

Over the next three years we are moving to standardise waste services and charges across Auckland. Currently, some of Auckland pays for rubbish collections on their rates bill, and other parts of Auckland buy bin tags or bags to get their rubbish collected.

We are proposing a move to a region-wide rates funded refuse collection service with a choice of three bin sizes to accommodate different household needs, as this is the most cost-effective, equitable and climate friendly option to achieve waste minimisation outcomes.

This proposal is instead of the current Auckland Waste Management and Minimisation Plan approach to move to a region-wide pay-as-you-throw (PAYT) system (e.g. tags and bags).

**What do you think about our proposal to move from a planned region-wide PAYT system to a region-wide rates-funded rubbish collection system? I don't know**

Tell us why:

#### Question B

In addition to how we fund region-wide kerbside rubbish collection, we are also proposing to standardise waste management services and charges across Auckland.

This includes standardising which properties can opt out of council waste services and charges.

**What do you think about these proposals?**

**Standardise the opt-out rules for residential multi-unit developments (10 or more units)** I don't know

**Standardise the opt-out rules for residential and lifestyle properties with between two and nine units** I don't know

**Standardise the opt-out rules for non-residential properties** I don't know

**Apply a minimum base charge to every separately used or inhabited part of a property** I don't know

Tell us why:

### 5. Local Boards

### 6. What is important to you?

**Do you have feedback on any other issues, including:**

- Local board decision-making over local community services (page 53 in the consultation document).
- Tūpuna Maunga Authority Operational Plan 2022/2023 (page 53 in the consultation document).

- Changes to fees and charges (page 53 in the consultation document).

Or is there anything further you would like to give feedback on?

## Important privacy information

The personal information that you provide in this form will be held and protected by Auckland Council in accordance with our privacy policy (available at [aucklandcouncil.govt.nz/privacy](https://aucklandcouncil.govt.nz/privacy) and at our libraries and service centres) and with the Privacy Act 1993. The privacy policy explains how we can use and share your personal information in relation to any interaction you have with the council, and how you can access and correct that information. You should familiarise yourself with this policy before submitting this form.



# 5226



# Annual budget 2022/2023

**Note:** *this version of the feedback form has been created for the purpose of publishing submissions. As such, contact and demographic information has been removed and handwritten submissions have been transcribed.*

## Submitter details

Organisation (if applicable):

---

Your local board: Papakura

---

## Your feedback

### 1. Climate action targeted rate

To meet our climate ambitions, we must reduce transport emissions in Auckland by 64 per cent by 2030. To address the climate emergency and contribute to this climate goal, we are proposing spending an additional \$1.045 billion (including government funding and other sources) over the next 10 years on a series of targeted actions to reduce emissions and support adaptation. This includes:

- improving transport choice for over one million Aucklanders who will be living within 500 meters of new or improved bus services
- moving to low-emission ferry services
- increasing provision for walking and cycling, and
- increasing tree canopy cover in communities that need it most.

We propose introducing a climate action targeted rate (separate from general rates) to pay for \$574 million of this over the next 10 years. We estimate the targeted rate to be about \$1.12 per week (about \$58 a year) for the median value residential property.

**What do you think of this proposal?** Support

**Tell us why:** because

### 2. Managing on-going budget pressures

Due to on-going impacts of COVID-19 on our revenue, and growing inflationary pressure, we are forecasting a budget shortfall of \$85 million for 2022/2023 compared to what was budgeted for in the 10-year Budget 2021-2031. Some of the budget pressures would be ongoing.

We plan to use a range of levers to manage next year's, and on-going, budget pressures, including:

- using the Government's Better Off support package funding
- changing the timing of some capital spending
- implementing cost reductions in the form of efficiency savings and potential reduction in some services
- keeping the previously agreed general rates increase of 3.5 per cent for 2022/2023
- considering the sale or long-term lease of additional non-strategic assets as required.

**What do you think of our proposal to manage on-going budget pressures?** Do not support

**Tell us why:** need more money in auckland, we are poor

### 3. Prioritising operating spending

We need to prioritise operating spending to help manage on-going budget pressures. We have proposed a set of criteria to be used when making decisions about cost reductions, including those that could reduce, stop or change some services.

**What do you think about how we propose to choose which services to reduce, stop or change?** I don't know

**Tell us why:** reduce the fuel prices g

### 4. Standardising waste management

#### Question A

Over the next three years we are moving to standardise waste services and charges across Auckland. Currently, some of Auckland pays for rubbish collections on their rates bill, and other parts of Auckland buy bin tags or bags to get their rubbish collected.

We are proposing a move to a region-wide rates funded refuse collection service with a choice of three bin sizes to accommodate different household needs, as this is the most cost-effective, equitable and climate friendly option to achieve waste minimisation outcomes.

This proposal is instead of the current Auckland Waste Management and Minimisation Plan approach to move to a region-wide pay-as-you-throw (PAYT) system (e.g. tags and bags).

**What do you think about our proposal to move from a planned region-wide PAYT system to a region-wide rates-funded rubbish collection system?** Do not support (prefer PAYT system)

**Tell us why:** reduce taxes g

#### Question B

In addition to how we fund region-wide kerbside rubbish collection, we are also proposing to standardise waste management services and charges across Auckland.

This includes standardising which properties can opt out of council waste services and charges.

**What do you think about these proposals?**

**Standardise the opt-out rules for residential multi-unit developments (10 or more units)** Support

**Standardise the opt-out rules for residential and lifestyle properties with between two and nine units** Do not support

**Standardise the opt-out rules for non-residential properties** Do not support

**Apply a minimum base charge to every separately used or inhabited part of a property** Do not support

**Tell us why:**

### 5. Local Boards

#### Papakura Local Board

**Tell us your thoughts on our proposed priorities for the local board area in 2022/2023 – have we got it right? I support most priorities**

**Tell us why:** I support most prioritise

## 6. What is important to you?

**Do you have feedback on any other issues, including:**

- Local board decision-making over local community services (page 53 in the consultation document).
- Tūpuna Maunga Authority Operational Plan 2022/2023 (page 53 in the consultation document).
- Changes to fees and charges (page 53 in the consultation document).

Or is there anything further you would like to give feedback on?

REDUCE FUEL RPICEE

### Important privacy information

The personal information that you provide in this form will be held and protected by Auckland Council in accordance with our privacy policy (available at [aucklandcouncil.govt.nz/privacy](https://aucklandcouncil.govt.nz/privacy) and at our libraries and service centres) and with the Privacy Act 1993. The privacy policy explains how we can use and share your personal information in relation to any interaction you have with the council, and how you can access and correct that information. You should familiarise yourself with this policy before submitting this form.





# 5229



# Annual budget 2022/2023

**Note:** *this version of the feedback form has been created for the purpose of publishing submissions. As such, contact and demographic information has been removed and handwritten submissions have been transcribed.*

## Submitter details

Organisation (if applicable):

---

Your local board: Papakura

---

## Your feedback

### 1. Climate action targeted rate

To meet our climate ambitions, we must reduce transport emissions in Auckland by 64 per cent by 2030. To address the climate emergency and contribute to this climate goal, we are proposing spending an additional \$1.045 billion (including government funding and other sources) over the next 10 years on a series of targeted actions to reduce emissions and support adaptation. This includes:

- improving transport choice for over one million Aucklanders who will be living within 500 meters of new or improved bus services
- moving to low-emission ferry services
- increasing provision for walking and cycling, and
- increasing tree canopy cover in communities that need it most.

We propose introducing a climate action targeted rate (separate from general rates) to pay for \$574 million of this over the next 10 years. We estimate the targeted rate to be about \$1.12 per week (about \$58 a year) for the median value residential property.

**What do you think of this proposal?** Support

**Tell us why:** We need to protect the environment, as this leads to benefits such as better health and a healthier environment.

### 2. Managing on-going budget pressures

Due to on-going impacts of COVID-19 on our revenue, and growing inflationary pressure, we are forecasting a budget shortfall of \$85 million for 2022/2023 compared to what was budgeted for in the 10-year Budget 2021-2031. Some of the budget pressures would be ongoing.

We plan to use a range of levers to manage next year's, and on-going, budget pressures, including:

- using the Government's Better Off support package funding
- changing the timing of some capital spending
- implementing cost reductions in the form of efficiency savings and potential reduction in some services
- keeping the previously agreed general rates increase of 3.5 per cent for 2022/2023
- considering the sale or long-term lease of additional non-strategic assets as required.

**What do you think of our proposal to manage on-going budget pressures?** Support

**Tell us why:** As long as it helps with the government and the budget pressure, I'm all for it

### 3. Prioritising operating spending

We need to prioritise operating spending to help manage on-going budget pressures. We have proposed a set of criteria to be used when making decisions about cost reductions, including those that could reduce, stop or change some services.

**What do you think about how we propose to choose which services to reduce, stop or change?** Support

**Tell us why:** I mean if the service is not used as much, it'd be cheaper to cut it out.

### 4. Standardising waste management

#### Question A

Over the next three years we are moving to standardise waste services and charges across Auckland. Currently, some of Auckland pays for rubbish collections on their rates bill, and other parts of Auckland buy bin tags or bags to get their rubbish collected.

We are proposing a move to a region-wide rates funded refuse collection service with a choice of three bin sizes to accommodate different household needs, as this is the most cost-effective, equitable and climate friendly option to achieve waste minimisation outcomes.

This proposal is instead of the current Auckland Waste Management and Minimisation Plan approach to move to a region-wide pay-as-you-throw (PAYT) system (e.g. tags and bags).

**What do you think about our proposal to move from a planned region-wide PAYT system to a region-wide rates-funded rubbish collection system?** Support (prefer rates-funded system)

**Tell us why:** Every household produces different rates of rubbish

#### Question B

In addition to how we fund region-wide kerbside rubbish collection, we are also proposing to standardise waste management services and charges across Auckland.

This includes standardising which properties can opt out of council waste services and charges.

**What do you think about these proposals?**

**Standardise the opt-out rules for residential multi-unit developments (10 or more units)** Support

**Standardise the opt-out rules for residential and lifestyle properties with between two and nine units** Support

**Standardise the opt-out rules for non-residential properties** I don't know

**Apply a minimum base charge to every separately used or inhabited part of a property** Do not support

**Tell us why:**

### 5. Local Boards

### 6. What is important to you?

**Do you have feedback on any other issues, including:**

- Local board decision-making over local community services (page 53 in the consultation document).

- Tūpuna Maunga Authority Operational Plan 2022/2023 (page 53 in the consultation document).
- Changes to fees and charges (page 53 in the consultation document).

Or is there anything further you would like to give feedback on?

### Important privacy information

The personal information that you provide in this form will be held and protected by Auckland Council in accordance with our privacy policy (available at [aucklandcouncil.govt.nz/privacy](https://aucklandcouncil.govt.nz/privacy) and at our libraries and service centres) and with the Privacy Act 1993. The privacy policy explains how we can use and share your personal information in relation to any interaction you have with the council, and how you can access and correct that information. You should familiarise yourself with this policy before submitting this form.



# 5259



# Annual budget 2022/2023

**Note:** *this version of the feedback form has been created for the purpose of publishing submissions. As such, contact and demographic information has been removed and handwritten submissions have been transcribed.*

## Submitter details

Organisation (if applicable):

---

Your local board: Papakura

---

## Your feedback

### 1. Climate action targeted rate

To meet our climate ambitions, we must reduce transport emissions in Auckland by 64 per cent by 2030. To address the climate emergency and contribute to this climate goal, we are proposing spending an additional \$1.045 billion (including government funding and other sources) over the next 10 years on a series of targeted actions to reduce emissions and support adaptation. This includes:

- improving transport choice for over one million Aucklanders who will be living within 500 meters of new or improved bus services
- moving to low-emission ferry services
- increasing provision for walking and cycling, and
- increasing tree canopy cover in communities that need it most.

We propose introducing a climate action targeted rate (separate from general rates) to pay for \$574 million of this over the next 10 years. We estimate the targeted rate to be about \$1.12 per week (about \$58 a year) for the median value residential property.

**What do you think of this proposal?** Support

**Tell us why:** it affects me and others so I want it to be not bad.

### 2. Managing on-going budget pressures

Due to on-going impacts of COVID-19 on our revenue, and growing inflationary pressure, we are forecasting a budget shortfall of \$85 million for 2022/2023 compared to what was budgeted for in the 10-year Budget 2021-2031. Some of the budget pressures would be ongoing.

We plan to use a range of levers to manage next year's, and on-going, budget pressures, including:

- using the Government's Better Off support package funding
- changing the timing of some capital spending
- implementing cost reductions in the form of efficiency savings and potential reduction in some services
- keeping the previously agreed general rates increase of 3.5 per cent for 2022/2023
- considering the sale or long-term lease of additional non-strategic assets as required.

**What do you think of our proposal to manage on-going budget pressures?** Support

Tell us why:

### 3. Prioritising operating spending

We need to prioritise operating spending to help manage on-going budget pressures. We have proposed a set of criteria to be used when making decisions about cost reductions, including those that could reduce, stop or change some services.

**What do you think about how we propose to choose which services to reduce, stop or change? Support**

Tell us why:

### 4. Standardising waste management

#### Question A

Over the next three years we are moving to standardise waste services and charges across Auckland. Currently, some of Auckland pays for rubbish collections on their rates bill, and other parts of Auckland buy bin tags or bags to get their rubbish collected.

We are proposing a move to a region-wide rates funded refuse collection service with a choice of three bin sizes to accommodate different household needs, as this is the most cost-effective, equitable and climate friendly option to achieve waste minimisation outcomes.

This proposal is instead of the current Auckland Waste Management and Minimisation Plan approach to move to a region-wide pay-as-you-throw (PAYT) system (e.g. tags and bags).

**What do you think about our proposal to move from a planned region-wide PAYT system to a region-wide rates-funded rubbish collection system? Support (prefer rates-funded system)**

Tell us why:

#### Question B

In addition to how we fund region-wide kerbside rubbish collection, we are also proposing to standardise waste management services and charges across Auckland.

This includes standardising which properties can opt out of council waste services and charges.

**What do you think about these proposals?**

**Standardise the opt-out rules for residential multi-unit developments (10 or more units)** Support

**Standardise the opt-out rules for residential and lifestyle properties with between two and nine units** Support

**Standardise the opt-out rules for non-residential properties** Support

**Apply a minimum base charge to every separately used or inhabited part of a property** Support

Tell us why:

### 5. Local Boards

### 6. What is important to you?

**Do you have feedback on any other issues, including:**

- Local board decision-making over local community services (page 53 in the consultation document).
- Tūpuna Maunga Authority Operational Plan 2022/2023 (page 53 in the consultation document).

- Changes to fees and charges (page 53 in the consultation document).

Or is there anything further you would like to give feedback on?

### Important privacy information

The personal information that you provide in this form will be held and protected by Auckland Council in accordance with our privacy policy (available at [aucklandcouncil.govt.nz/privacy](https://aucklandcouncil.govt.nz/privacy) and at our libraries and service centres) and with the Privacy Act 1993. The privacy policy explains how we can use and share your personal information in relation to any interaction you have with the council, and how you can access and correct that information. You should familiarise yourself with this policy before submitting this form.



# 5369



# Annual budget 2022/2023

**Note:** *this version of the feedback form has been created for the purpose of publishing submissions. As such, contact and demographic information has been removed and handwritten submissions have been transcribed.*

## Submitter details

Organisation (if applicable):

---

Your local board: Papakura

---

## Your feedback

### 1. Climate action targeted rate

To meet our climate ambitions, we must reduce transport emissions in Auckland by 64 per cent by 2030. To address the climate emergency and contribute to this climate goal, we are proposing spending an additional \$1.045 billion (including government funding and other sources) over the next 10 years on a series of targeted actions to reduce emissions and support adaptation. This includes:

- improving transport choice for over one million Aucklanders who will be living within 500 meters of new or improved bus services
- moving to low-emission ferry services
- increasing provision for walking and cycling, and
- increasing tree canopy cover in communities that need it most.

We propose introducing a climate action targeted rate (separate from general rates) to pay for \$574 million of this over the next 10 years. We estimate the targeted rate to be about \$1.12 per week (about \$58 a year) for the median value residential property.

**What do you think of this proposal?** Support

**Tell us why:** Climate change is such an urgent issue. If this city is going to be lovable for our children, we need to act now, and act boldly.

### 2. Managing on-going budget pressures

Due to on-going impacts of COVID-19 on our revenue, and growing inflationary pressure, we are forecasting a budget shortfall of \$85 million for 2022/2023 compared to what was budgeted for in the 10-year Budget 2021-2031. Some of the budget pressures would be ongoing.

We plan to use a range of levers to manage next year's, and on-going, budget pressures, including:

- using the Government's Better Off support package funding
- changing the timing of some capital spending
- implementing cost reductions in the form of efficiency savings and potential reduction in some services
- keeping the previously agreed general rates increase of 3.5 per cent for 2022/2023
- considering the sale or long-term lease of additional non-strategic assets as required.

**What do you think of our proposal to manage on-going budget pressures? Support**

**Tell us why:**

### 3. Prioritising operating spending

We need to prioritise operating spending to help manage on-going budget pressures. We have proposed a set of criteria to be used when making decisions about cost reductions, including those that could reduce, stop or change some services.

**What do you think about how we propose to choose which services to reduce, stop or change?**

**Tell us why:**

### 4. Standardising waste management

#### Question A

Over the next three years we are moving to standardise waste services and charges across Auckland. Currently, some of Auckland pays for rubbish collections on their rates bill, and other parts of Auckland buy bin tags or bags to get their rubbish collected.

We are proposing a move to a region-wide rates funded refuse collection service with a choice of three bin sizes to accommodate different household needs, as this is the most cost-effective, equitable and climate friendly option to achieve waste minimisation outcomes.

This proposal is instead of the current Auckland Waste Management and Minimisation Plan approach to move to a region-wide pay-as-you-throw (PAYT) system (e.g. tags and bags).

**What do you think about our proposal to move from a planned region-wide PAYT system to a region-wide rates-funded rubbish collection system? Support (prefer rates-funded system)**

**Tell us why:** Equity and environmental benefits.

#### Question B

In addition to how we fund region-wide kerbside rubbish collection, we are also proposing to standardise waste management services and charges across Auckland.

This includes standardising which properties can opt out of council waste services and charges.

**What do you think about these proposals?**

**Standardise the opt-out rules for residential multi-unit developments (10 or more units)** Support

**Standardise the opt-out rules for residential and lifestyle properties with between two and nine units** Support

**Standardise the opt-out rules for non-residential properties** Support

**Apply a minimum base charge to every separately used or inhabited part of a property**

**Tell us why:**

### 5. Local Boards

### 6. What is important to you?

**Do you have feedback on any other issues, including:**

- Local board decision-making over local community services (page 53 in the consultation document).



- Tūpuna Maunga Authority Operational Plan 2022/2023 (page 53 in the consultation document).
- Changes to fees and charges (page 53 in the consultation document).

Or is there anything further you would like to give feedback on?

### Important privacy information

The personal information that you provide in this form will be held and protected by Auckland Council in accordance with our privacy policy (available at [aucklandcouncil.govt.nz/privacy](https://aucklandcouncil.govt.nz/privacy) and at our libraries and service centres) and with the Privacy Act 1993. The privacy policy explains how we can use and share your personal information in relation to any interaction you have with the council, and how you can access and correct that information. You should familiarise yourself with this policy before submitting this form.



# 5419



# Annual budget 2022/2023

**Note:** *this version of the feedback form has been created for the purpose of publishing submissions. As such, contact and demographic information has been removed and handwritten submissions have been transcribed.*

## Submitter details

Organisation (if applicable):

---

Your local board: Papakura

---

## Your feedback

### 1. Climate action targeted rate

To meet our climate ambitions, we must reduce transport emissions in Auckland by 64 per cent by 2030. To address the climate emergency and contribute to this climate goal, we are proposing spending an additional \$1.045 billion (including government funding and other sources) over the next 10 years on a series of targeted actions to reduce emissions and support adaptation. This includes:

- improving transport choice for over one million Aucklanders who will be living within 500 meters of new or improved bus services
- moving to low-emission ferry services
- increasing provision for walking and cycling, and
- increasing tree canopy cover in communities that need it most.

We propose introducing a climate action targeted rate (separate from general rates) to pay for \$574 million of this over the next 10 years. We estimate the targeted rate to be about \$1.12 per week (about \$58 a year) for the median value residential property.

**What do you think of this proposal?** Do not support

**Tell us why:** Because it is pointless. Sure, NZ might reduce their "carbon footprint" but overall will have no effect globally on climate change. The people paying for this should be the corporations and companies who are ACTUALLY contributing the most to climate change, rather than making powerless individuals out to be the once who could make any difference. If the government actually cared about making a difference, they would be taxing big businesses, not average kiwis.

### 2. Managing on-going budget pressures

Due to on-going impacts of COVID-19 on our revenue, and growing inflationary pressure, we are forecasting a budget shortfall of \$85 million for 2022/2023 compared to what was budgeted for in the 10-year Budget 2021-2031. Some of the budget pressures would be ongoing.

We plan to use a range of levers to manage next year's, and on-going, budget pressures, including:

- using the Government's Better Off support package funding
- changing the timing of some capital spending
- implementing cost reductions in the form of efficiency savings and potential reduction in some services

- keeping the previously agreed general rates increase of 3.5 per cent for 2022/2023
- considering the sale or long-term lease of additional non-strategic assets as required.

**What do you think of our proposal to manage on-going budget pressures?** Support

**Tell us why:** Sounds fine.

### 3. Prioritising operating spending

We need to prioritise operating spending to help manage on-going budget pressures. We have proposed a set of criteria to be used when making decisions about cost reductions, including those that could reduce, stop or change some services.

**What do you think about how we propose to choose which services to reduce, stop or change?** I don't know

**Tell us why:** No opinion.

### 4. Standardising waste management

#### Question A

Over the next three years we are moving to standardise waste services and charges across Auckland. Currently, some of Auckland pays for rubbish collections on their rates bill, and other parts of Auckland buy bin tags or bags to get their rubbish collected.

We are proposing a move to a region-wide rates funded refuse collection service with a choice of three bin sizes to accommodate different household needs, as this is the most cost-effective, equitable and climate friendly option to achieve waste minimisation outcomes.

This proposal is instead of the current Auckland Waste Management and Minimisation Plan approach to move to a region-wide pay-as-you-throw (PAYT) system (e.g. tags and bags).

**What do you think about our proposal to move from a planned region-wide PAYT system to a region-wide rates-funded rubbish collection system?** Do not support (prefer PAYT system)

**Tell us why:** The most equitable option, and means people aren't paying for services in their rates that they can't even get.

#### Question B

In addition to how we fund region-wide kerbside rubbish collection, we are also proposing to standardise waste management services and charges across Auckland.

This includes standardising which properties can opt out of council waste services and charges.

**What do you think about these proposals?**

**Standardise the opt-out rules for residential multi-unit developments (10 or more units)** I don't know

**Standardise the opt-out rules for residential and lifestyle properties with between two and nine units** I don't know

**Standardise the opt-out rules for non-residential properties** I don't know

**Apply a minimum base charge to every separately used or inhabited part of a property** I don't know

**Tell us why:**

## 5. Local Boards

### Papakura Local Board

**Tell us your thoughts on our proposed priorities for the local board area in 2022/2023 – have we got it right? I don't know**

**Tell us why:** No opinion

## 6. What is important to you?

**Do you have feedback on any other issues, including:**

- Local board decision-making over local community services (page 53 in the consultation document).
- Tūpuna Maunga Authority Operational Plan 2022/2023 (page 53 in the consultation document).
- Changes to fees and charges (page 53 in the consultation document).

Or is there anything further you would like to give feedback on?

### Important privacy information

The personal information that you provide in this form will be held and protected by Auckland Council in accordance with our privacy policy (available at [aucklandcouncil.govt.nz/privacy](https://aucklandcouncil.govt.nz/privacy) and at our libraries and service centres) and with the Privacy Act 1993. The privacy policy explains how we can use and share your personal information in relation to any interaction you have with the council, and how you can access and correct that information. You should familiarise yourself with this policy before submitting this form.



# 5506



# Annual budget 2022/2023

**Note:** *this version of the feedback form has been created for the purpose of publishing submissions. As such, contact and demographic information has been removed and handwritten submissions have been transcribed.*

## Submitter details

Organisation (if applicable):

---

Your local board: Papakura

---

## Your feedback

### 1. Climate action targeted rate

To meet our climate ambitions, we must reduce transport emissions in Auckland by 64 per cent by 2030. To address the climate emergency and contribute to this climate goal, we are proposing spending an additional \$1.045 billion (including government funding and other sources) over the next 10 years on a series of targeted actions to reduce emissions and support adaptation. This includes:

- improving transport choice for over one million Aucklanders who will be living within 500 meters of new or improved bus services
- moving to low-emission ferry services
- increasing provision for walking and cycling, and
- increasing tree canopy cover in communities that need it most.

We propose introducing a climate action targeted rate (separate from general rates) to pay for \$574 million of this over the next 10 years. We estimate the targeted rate to be about \$1.12 per week (about \$58 a year) for the median value residential property.

**What do you think of this proposal?** Support

**Tell us why:** Because the planet is dying

### 2. Managing on-going budget pressures

Due to on-going impacts of COVID-19 on our revenue, and growing inflationary pressure, we are forecasting a budget shortfall of \$85 million for 2022/2023 compared to what was budgeted for in the 10-year Budget 2021-2031. Some of the budget pressures would be ongoing.

We plan to use a range of levers to manage next year's, and on-going, budget pressures, including:

- using the Government's Better Off support package funding
- changing the timing of some capital spending
- implementing cost reductions in the form of efficiency savings and potential reduction in some services
- keeping the previously agreed general rates increase of 3.5 per cent for 2022/2023
- considering the sale or long-term lease of additional non-strategic assets as required.

**What do you think of our proposal to manage on-going budget pressures?** I don't know

**Tell us why:** What are you planning on selling?

### 3. Prioritising operating spending

We need to prioritise operating spending to help manage on-going budget pressures. We have proposed a set of criteria to be used when making decisions about cost reductions, including those that could reduce, stop or change some services.

**What do you think about how we propose to choose which services to reduce, stop or change?** I don't know

**Tell us why:** Please don't do anything that will hurt animals or people

### 4. Standardising waste management

#### Question A

Over the next three years we are moving to standardise waste services and charges across Auckland. Currently, some of Auckland pays for rubbish collections on their rates bill, and other parts of Auckland buy bin tags or bags to get their rubbish collected.

We are proposing a move to a region-wide rates funded refuse collection service with a choice of three bin sizes to accommodate different household needs, as this is the most cost-effective, equitable and climate friendly option to achieve waste minimisation outcomes.

This proposal is instead of the current Auckland Waste Management and Minimisation Plan approach to move to a region-wide pay-as-you-throw (PAYT) system (e.g. tags and bags).

**What do you think about our proposal to move from a planned region-wide PAYT system to a region-wide rates-funded rubbish collection system?** Support (prefer rates-funded system)

**Tell us why:**

#### Question B

In addition to how we fund region-wide kerbside rubbish collection, we are also proposing to standardise waste management services and charges across Auckland.

This includes standardising which properties can opt out of council waste services and charges.

**What do you think about these proposals?**

**Standardise the opt-out rules for residential multi-unit developments (10 or more units)** Support

**Standardise the opt-out rules for residential and lifestyle properties with between two and nine units** Support

**Standardise the opt-out rules for non-residential properties** Support

**Apply a minimum base charge to every separately used or inhabited part of a property** Support

**Tell us why:**

### 5. Local Boards

### 6. What is important to you?

**Do you have feedback on any other issues, including:**

- Local board decision-making over local community services (page 53 in the consultation document).
- Tūpuna Maunga Authority Operational Plan 2022/2023 (page 53 in the consultation document).

- Changes to fees and charges (page 53 in the consultation document).

Or is there anything further you would like to give feedback on?

### Important privacy information

The personal information that you provide in this form will be held and protected by Auckland Council in accordance with our privacy policy (available at [aucklandcouncil.govt.nz/privacy](https://aucklandcouncil.govt.nz/privacy) and at our libraries and service centres) and with the Privacy Act 1993. The privacy policy explains how we can use and share your personal information in relation to any interaction you have with the council, and how you can access and correct that information. You should familiarise yourself with this policy before submitting this form.



# 5605



# Annual budget 2022/2023

**Note:** *this version of the feedback form has been created for the purpose of publishing submissions. As such, contact and demographic information has been removed and handwritten submissions have been transcribed.*

## Submitter details

Organisation (if applicable):

---

Your local board: Papakura

---

## Your feedback

### 1. Climate action targeted rate

To meet our climate ambitions, we must reduce transport emissions in Auckland by 64 per cent by 2030. To address the climate emergency and contribute to this climate goal, we are proposing spending an additional \$1.045 billion (including government funding and other sources) over the next 10 years on a series of targeted actions to reduce emissions and support adaptation. This includes:

- improving transport choice for over one million Aucklanders who will be living within 500 meters of new or improved bus services
- moving to low-emission ferry services
- increasing provision for walking and cycling, and
- increasing tree canopy cover in communities that need it most.

We propose introducing a climate action targeted rate (separate from general rates) to pay for \$574 million of this over the next 10 years. We estimate the targeted rate to be about \$1.12 per week (about \$58 a year) for the median value residential property.

**What do you think of this proposal?** Do not support

**Tell us why:**

### 2. Managing on-going budget pressures

Due to on-going impacts of COVID-19 on our revenue, and growing inflationary pressure, we are forecasting a budget shortfall of \$85 million for 2022/2023 compared to what was budgeted for in the 10-year Budget 2021-2031. Some of the budget pressures would be ongoing.

We plan to use a range of levers to manage next year's, and on-going, budget pressures, including:

- using the Government's Better Off support package funding
- changing the timing of some capital spending
- implementing cost reductions in the form of efficiency savings and potential reduction in some services
- keeping the previously agreed general rates increase of 3.5 per cent for 2022/2023
- considering the sale or long-term lease of additional non-strategic assets as required.

**What do you think of our proposal to manage on-going budget pressures?** Support



Tell us why:

### 3. Prioritising operating spending

We need to prioritise operating spending to help manage on-going budget pressures. We have proposed a set of criteria to be used when making decisions about cost reductions, including those that could reduce, stop or change some services.

**What do you think about how we propose to choose which services to reduce, stop or change? Support**

Tell us why:

### 4. Standardising waste management

#### Question A

Over the next three years we are moving to standardise waste services and charges across Auckland. Currently, some of Auckland pays for rubbish collections on their rates bill, and other parts of Auckland buy bin tags or bags to get their rubbish collected.

We are proposing a move to a region-wide rates funded refuse collection service with a choice of three bin sizes to accommodate different household needs, as this is the most cost-effective, equitable and climate friendly option to achieve waste minimisation outcomes.

This proposal is instead of the current Auckland Waste Management and Minimisation Plan approach to move to a region-wide pay-as-you-throw (PAYT) system (e.g. tags and bags).

**What do you think about our proposal to move from a planned region-wide PAYT system to a region-wide rates-funded rubbish collection system? Support (prefer rates-funded system)**

Tell us why:

#### Question B

In addition to how we fund region-wide kerbside rubbish collection, we are also proposing to standardise waste management services and charges across Auckland.

This includes standardising which properties can opt out of council waste services and charges.

**What do you think about these proposals?**

**Standardise the opt-out rules for residential multi-unit developments (10 or more units)** Do not support

**Standardise the opt-out rules for residential and lifestyle properties with between two and nine units** Support

**Standardise the opt-out rules for non-residential properties** Do not support

**Apply a minimum base charge to every separately used or inhabited part of a property** Do not support

Tell us why:

### 5. Local Boards

### 6. What is important to you?

**Do you have feedback on any other issues, including:**

- Local board decision-making over local community services (page 53 in the consultation document).
- Tūpuna Maunga Authority Operational Plan 2022/2023 (page 53 in the consultation document).

- Changes to fees and charges (page 53 in the consultation document).

Or is there anything further you would like to give feedback on?

### Important privacy information

The personal information that you provide in this form will be held and protected by Auckland Council in accordance with our privacy policy (available at [aucklandcouncil.govt.nz/privacy](https://aucklandcouncil.govt.nz/privacy) and at our libraries and service centres) and with the Privacy Act 1993. The privacy policy explains how we can use and share your personal information in relation to any interaction you have with the council, and how you can access and correct that information. You should familiarise yourself with this policy before submitting this form.



# 5636



# Annual budget 2022/2023

**Note:** *this version of the feedback form has been created for the purpose of publishing submissions. As such, contact and demographic information has been removed and handwritten submissions have been transcribed.*

## Submitter details

**Organisation (if applicable):**

---

**Your local board:** Papakura

---

## Your feedback

### 1. Climate action targeted rate

To meet our climate ambitions, we must reduce transport emissions in Auckland by 64 per cent by 2030. To address the climate emergency and contribute to this climate goal, we are proposing spending an additional \$1.045 billion (including government funding and other sources) over the next 10 years on a series of targeted actions to reduce emissions and support adaptation. This includes:

- improving transport choice for over one million Aucklanders who will be living within 500 meters of new or improved bus services
- moving to low-emission ferry services
- increasing provision for walking and cycling, and
- increasing tree canopy cover in communities that need it most.

We propose introducing a climate action targeted rate (separate from general rates) to pay for \$574 million of this over the next 10 years. We estimate the targeted rate to be about \$1.12 per week (about \$58 a year) for the median value residential property.

**What do you think of this proposal?** Support

**Tell us why:** It's critical to the next generation that we priorities these activities, and important for the current generation. I'm a passionate fan of the value of mature suburban trees, of making all parts of Auckland, not just the leafy suburbs, greener. If we don't pay this price now, there will be a larger price to pay later.

### 2. Managing on-going budget pressures

Due to on-going impacts of COVID-19 on our revenue, and growing inflationary pressure, we are forecasting a budget shortfall of \$85 million for 2022/2023 compared to what was budgeted for in the 10-year Budget 2021-2031. Some of the budget pressures would be ongoing.

We plan to use a range of levers to manage next year's, and on-going, budget pressures, including:

- using the Government's Better Off support package funding
- changing the timing of some capital spending
- implementing cost reductions in the form of efficiency savings and potential reduction in some services
- keeping the previously agreed general rates increase of 3.5 per cent for 2022/2023

- considering the sale or long-term lease of additional non-strategic assets as required.

**What do you think of our proposal to manage on-going budget pressures?** Support

**Tell us why:**

### 3. Prioritising operating spending

We need to prioritise operating spending to help manage on-going budget pressures. We have proposed a set of criteria to be used when making decisions about cost reductions, including those that could reduce, stop or change some services.

**What do you think about how we propose to choose which services to reduce, stop or change?** Support

**Tell us why:**

### 4. Standardising waste management

#### Question A

Over the next three years we are moving to standardise waste services and charges across Auckland. Currently, some of Auckland pays for rubbish collections on their rates bill, and other parts of Auckland buy bin tags or bags to get their rubbish collected.

We are proposing a move to a region-wide rates funded refuse collection service with a choice of three bin sizes to accommodate different household needs, as this is the most cost-effective, equitable and climate friendly option to achieve waste minimisation outcomes.

This proposal is instead of the current Auckland Waste Management and Minimisation Plan approach to move to a region-wide pay-as-you-throw (PAYT) system (e.g. tags and bags).

**What do you think about our proposal to move from a planned region-wide PAYT system to a region-wide rates-funded rubbish collection system?** Do not support (prefer PAYT system)

**Tell us why:** Our current system works? don't change.

#### Question B

In addition to how we fund region-wide kerbside rubbish collection, we are also proposing to standardise waste management services and charges across Auckland.

This includes standardising which properties can opt out of council waste services and charges.

**What do you think about these proposals?**

**Standardise the opt-out rules for residential multi-unit developments (10 or more units)** I don't know

**Standardise the opt-out rules for residential and lifestyle properties with between two and nine units** I don't know

**Standardise the opt-out rules for non-residential properties** I don't know

**Apply a minimum base charge to every separately used or inhabited part of a property** I don't know

**Tell us why:**

### 5. Local Boards

### 6. What is important to you?

**Do you have feedback on any other issues, including:**

- Local board decision-making over local community services (page 53 in the consultation document).
- Tūpuna Maunga Authority Operational Plan 2022/2023 (page 53 in the consultation document).
- Changes to fees and charges (page 53 in the consultation document).

Or is there anything further you would like to give feedback on?

### Important privacy information

The personal information that you provide in this form will be held and protected by Auckland Council in accordance with our privacy policy (available at [aucklandcouncil.govt.nz/privacy](https://aucklandcouncil.govt.nz/privacy) and at our libraries and service centres) and with the Privacy Act 1993. The privacy policy explains how we can use and share your personal information in relation to any interaction you have with the council, and how you can access and correct that information. You should familiarise yourself with this policy before submitting this form.



# 5721



# Annual budget 2022/2023

**Note:** *this version of the feedback form has been created for the purpose of publishing submissions. As such, contact and demographic information has been removed and handwritten submissions have been transcribed.*

## Submitter details

Organisation (if applicable):

---

Your local board: Papakura

---

## Your feedback

### 1. Climate action targeted rate

To meet our climate ambitions, we must reduce transport emissions in Auckland by 64 per cent by 2030. To address the climate emergency and contribute to this climate goal, we are proposing spending an additional \$1.045 billion (including government funding and other sources) over the next 10 years on a series of targeted actions to reduce emissions and support adaptation. This includes:

- improving transport choice for over one million Aucklanders who will be living within 500 meters of new or improved bus services
- moving to low-emission ferry services
- increasing provision for walking and cycling, and
- increasing tree canopy cover in communities that need it most.

We propose introducing a climate action targeted rate (separate from general rates) to pay for \$574 million of this over the next 10 years. We estimate the targeted rate to be about \$1.12 per week (about \$58 a year) for the median value residential property.

**What do you think of this proposal?** Support

**Tell us why:** My whanau spans 3 generations and we are all very concerned about climate change. It is the most important issue facing us, and immediate and sincere action is required to deal with this extraordinary challenge.

Public transport is extremely valuable and must be made equitable for all sectors of our society, most of all those who are most vulnerable. Low cost options like cycle and walkways are also very important. Public transport must be electric and low/zero emission, including ferries.

Planting native trees and sustainable permanent reforestation areas are critical for biodiversity and reducing erosion and soil degradation.

And, allowing people access to community gardening spaces is critical. I also feel that the fertile soils around Auckland's borders should be protected for market gardening purposes, and not sold for housing developments.

## 2. Managing on-going budget pressures

Due to on-going impacts of COVID-19 on our revenue, and growing inflationary pressure, we are forecasting a budget shortfall of \$85 million for 2022/2023 compared to what was budgeted for in the 10-year Budget 2021-2031. Some of the budget pressures would be ongoing.

We plan to use a range of levers to manage next year's, and on-going, budget pressures, including:

- using the Government's Better Off support package funding
- changing the timing of some capital spending
- implementing cost reductions in the form of efficiency savings and potential reduction in some services
- keeping the previously agreed general rates increase of 3.5 per cent for 2022/2023
- considering the sale or long-term lease of additional non-strategic assets as required.

**What do you think of our proposal to manage on-going budget pressures? Support**

**Tell us why:**

## 3. Prioritising operating spending

We need to prioritise operating spending to help manage on-going budget pressures. We have proposed a set of criteria to be used when making decisions about cost reductions, including those that could reduce, stop or change some services.

**What do you think about how we propose to choose which services to reduce, stop or change?**

**Tell us why:**

## 4. Standardising waste management

### Question A

Over the next three years we are moving to standardise waste services and charges across Auckland. Currently, some of Auckland pays for rubbish collections on their rates bill, and other parts of Auckland buy bin tags or bags to get their rubbish collected.

We are proposing a move to a region-wide rates funded refuse collection service with a choice of three bin sizes to accommodate different household needs, as this is the most cost-effective, equitable and climate friendly option to achieve waste minimisation outcomes.

This proposal is instead of the current Auckland Waste Management and Minimisation Plan approach to move to a region-wide pay-as-you-throw (PAYT) system (e.g. tags and bags).

**What do you think about our proposal to move from a planned region-wide PAYT system to a region-wide rates-funded rubbish collection system? Do not support (prefer PAYT system)**

**Tell us why:** individuals should be responsible for their own waste. However, I think there needs to be more responsibility taken by food producers (packaging) and retail outlets to make realistic recycling options available, otherwise the burden for waste disposal would unfairly disadvantage poorer communities.

### Question B

In addition to how we fund region-wide kerbside rubbish collection, we are also proposing to standardise waste management services and charges across Auckland.

This includes standardising which properties can opt out of council waste services and charges.

**What do you think about these proposals?**

**Standardise the opt-out rules for residential multi-unit developments (10 or more units) Support**

**Standardise the opt-out rules for residential and lifestyle properties with between two and nine units** Support

**Standardise the opt-out rules for non-residential properties** Support

**Apply a minimum base charge to every separately used or inhabited part of a property** Support

**Tell us why:**

## 5. Local Boards

## 6. What is important to you?

**Do you have feedback on any other issues, including:**

- Local board decision-making over local community services (page 53 in the consultation document).
- Tūpuna Maunga Authority Operational Plan 2022/2023 (page 53 in the consultation document).
- Changes to fees and charges (page 53 in the consultation document).

Or is there anything further you would like to give feedback on?

## Important privacy information

The personal information that you provide in this form will be held and protected by Auckland Council in accordance with our privacy policy (available at [aucklandcouncil.govt.nz/privacy](https://aucklandcouncil.govt.nz/privacy) and at our libraries and service centres) and with the Privacy Act 1993. The privacy policy explains how we can use and share your personal information in relation to any interaction you have with the council, and how you can access and correct that information. You should familiarise yourself with this policy before submitting this form.





# 5815



# Annual budget 2022/2023

**Note:** *this version of the feedback form has been created for the purpose of publishing submissions. As such, contact and demographic information has been removed and handwritten submissions have been transcribed.*

## Submitter details

Organisation (if applicable):

---

Your local board: Papakura

---

## Your feedback

### 1. Climate action targeted rate

To meet our climate ambitions, we must reduce transport emissions in Auckland by 64 per cent by 2030. To address the climate emergency and contribute to this climate goal, we are proposing spending an additional \$1.045 billion (including government funding and other sources) over the next 10 years on a series of targeted actions to reduce emissions and support adaptation. This includes:

- improving transport choice for over one million Aucklanders who will be living within 500 meters of new or improved bus services
- moving to low-emission ferry services
- increasing provision for walking and cycling, and
- increasing tree canopy cover in communities that need it most.

We propose introducing a climate action targeted rate (separate from general rates) to pay for \$574 million of this over the next 10 years. We estimate the targeted rate to be about \$1.12 per week (about \$58 a year) for the median value residential property.

**What do you think of this proposal?**

**Tell us why:**

### 2. Managing on-going budget pressures

Due to on-going impacts of COVID-19 on our revenue, and growing inflationary pressure, we are forecasting a budget shortfall of \$85 million for 2022/2023 compared to what was budgeted for in the 10-year Budget 2021-2031. Some of the budget pressures would be ongoing.

We plan to use a range of levers to manage next year's, and on-going, budget pressures, including:

- using the Government's Better Off support package funding
- changing the timing of some capital spending
- implementing cost reductions in the form of efficiency savings and potential reduction in some services
- keeping the previously agreed general rates increase of 3.5 per cent for 2022/2023
- considering the sale or long-term lease of additional non-strategic assets as required.

**What do you think of our proposal to manage on-going budget pressures?**

**Tell us why:**

### 3. Prioritising operating spending

We need to prioritise operating spending to help manage on-going budget pressures. We have proposed a set of criteria to be used when making decisions about cost reductions, including those that could reduce, stop or change some services.

**What do you think about how we propose to choose which services to reduce, stop or change?**

**Tell us why:**

### 4. Standardising waste management

#### Question A

Over the next three years we are moving to standardise waste services and charges across Auckland. Currently, some of Auckland pays for rubbish collections on their rates bill, and other parts of Auckland buy bin tags or bags to get their rubbish collected.

We are proposing a move to a region-wide rates funded refuse collection service with a choice of three bin sizes to accommodate different household needs, as this is the most cost-effective, equitable and climate friendly option to achieve waste minimisation outcomes.

This proposal is instead of the current Auckland Waste Management and Minimisation Plan approach to move to a region-wide pay-as-you-throw (PAYT) system (e.g. tags and bags).

**What do you think about our proposal to move from a planned region-wide PAYT system to a region-wide rates-funded rubbish collection system? Do not support (prefer PAYT system)**

**Tell us why:** We have a property in Papakura but spend a most of our time out of Auckland so therefore have very little waste collection.

We have a holiday house in Manly Whangaparaoa so have no waste there as we take it with us when we leave.

We are very conscience of recycling so have very little waste.

As we stated we spend very little time in Auckland. Over the last 3 years we have probably put out a bin about 3 times With your new system we will pay for weekly rubbish collections to 2 properties that we do not use so how can this be more equitable? There must be a lot of people in similar situations.

We spend a lot of time in New Plymouth in an area with high rental and housing NZ population where there is a rates based rubbish collection. From our observation most tenants both private and Housing NZ don't give a hoot about recycling and what is rubbish as they don't have to pay. The same thing will happen in Auckland and will be another kick in the guts for landlords.

With the proposed system those like ourselves will be subsidising the heavy users no matter the size of the bin. How can it be equitable for someone who puts a bin out once a month to someone who puts it out every week when they will pay the same for the same size bin? At least the tag system makes people aware of recycling and is a fair user pays system. Your proposed system will only go to increasing landfill as people will either be paying no matter how much waste they have or tenants won't care as they are not paying. Your statement that everyone with the same size bin pays the same which is what happens with the tag system anyway does not take into account how often you put your bin out so is not equitable. We have user pays for almost everything else like water, power, and road usage through petrol tax to name a few so why is rubbish collection being changed from a user pays system.

We can only see this as a rates increase for low use rubbish collection.

#### Question B

In addition to how we fund region-wide kerbside rubbish collection, we are also proposing to standardise waste management services and charges across Auckland.

This includes standardising which properties can opt out of council waste services and charges.

### What do you think about these proposals?

**Standardise the opt-out rules for residential multi-unit developments (10 or more units)** I don't know

**Standardise the opt-out rules for residential and lifestyle properties with between two and nine units** I don't know

**Standardise the opt-out rules for non-residential properties** I don't know

**Apply a minimum base charge to every separately used or inhabited part of a property** I don't know

Tell us why:

## 5. Local Boards

### 6. What is important to you?

**Do you have feedback on any other issues, including:**

- Local board decision-making over local community services (page 53 in the consultation document).
- Tūpuna Maunga Authority Operational Plan 2022/2023 (page 53 in the consultation document).
- Changes to fees and charges (page 53 in the consultation document).

Or is there anything further you would like to give feedback on?

### Important privacy information

The personal information that you provide in this form will be held and protected by Auckland Council in accordance with our privacy policy (available at [aucklandcouncil.govt.nz/privacy](https://aucklandcouncil.govt.nz/privacy) and at our libraries and service centres) and with the Privacy Act 1993. The privacy policy explains how we can use and share your personal information in relation to any interaction you have with the council, and how you can access and correct that information. You should familiarise yourself with this policy before submitting this form.



# 5841



# Annual budget 2022/2023

**Note:** *this version of the feedback form has been created for the purpose of publishing submissions. As such, contact and demographic information has been removed and handwritten submissions have been transcribed.*

## Submitter details

Organisation (if applicable):

---

Your local board: Papakura

---

## Your feedback

### 1. Climate action targeted rate

To meet our climate ambitions, we must reduce transport emissions in Auckland by 64 per cent by 2030. To address the climate emergency and contribute to this climate goal, we are proposing spending an additional \$1.045 billion (including government funding and other sources) over the next 10 years on a series of targeted actions to reduce emissions and support adaptation. This includes:

- improving transport choice for over one million Aucklanders who will be living within 500 meters of new or improved bus services
- moving to low-emission ferry services
- increasing provision for walking and cycling, and
- increasing tree canopy cover in communities that need it most.

We propose introducing a climate action targeted rate (separate from general rates) to pay for \$574 million of this over the next 10 years. We estimate the targeted rate to be about \$1.12 per week (about \$58 a year) for the median value residential property.

**What do you think of this proposal?** Support

**Tell us why:** I LOVE low-emission buses!!!

### 2. Managing on-going budget pressures

Due to on-going impacts of COVID-19 on our revenue, and growing inflationary pressure, we are forecasting a budget shortfall of \$85 million for 2022/2023 compared to what was budgeted for in the 10-year Budget 2021-2031. Some of the budget pressures would be ongoing.

We plan to use a range of levers to manage next year's, and on-going, budget pressures, including:

- using the Government's Better Off support package funding
- changing the timing of some capital spending
- implementing cost reductions in the form of efficiency savings and potential reduction in some services
- keeping the previously agreed general rates increase of 3.5 per cent for 2022/2023
- considering the sale or long-term lease of additional non-strategic assets as required.

**What do you think of our proposal to manage on-going budget pressures?**

**Tell us why:**

### 3. Prioritising operating spending

We need to prioritise operating spending to help manage on-going budget pressures. We have proposed a set of criteria to be used when making decisions about cost reductions, including those that could reduce, stop or change some services.

**What do you think about how we propose to choose which services to reduce, stop or change?**

**Tell us why:**

### 4. Standardising waste management

#### Question A

Over the next three years we are moving to standardise waste services and charges across Auckland. Currently, some of Auckland pays for rubbish collections on their rates bill, and other parts of Auckland buy bin tags or bags to get their rubbish collected.

We are proposing a move to a region-wide rates funded refuse collection service with a choice of three bin sizes to accommodate different household needs, as this is the most cost-effective, equitable and climate friendly option to achieve waste minimisation outcomes.

This proposal is instead of the current Auckland Waste Management and Minimisation Plan approach to move to a region-wide pay-as-you-throw (PAYT) system (e.g. tags and bags).

**What do you think about our proposal to move from a planned region-wide PAYT system to a region-wide rates-funded rubbish collection system?**

**Tell us why:**

#### Question B

In addition to how we fund region-wide kerbside rubbish collection, we are also proposing to standardise waste management services and charges across Auckland.

This includes standardising which properties can opt out of council waste services and charges.

**What do you think about these proposals?**

**Standardise the opt-out rules for residential multi-unit developments (10 or more units)**

**Standardise the opt-out rules for residential and lifestyle properties with between two and nine units**

**Standardise the opt-out rules for non-residential properties**

**Apply a minimum base charge to every separately used or inhabited part of a property**

**Tell us why:**

### 5. Local Boards

### 6. What is important to you?

**Do you have feedback on any other issues, including:**

- Local board decision-making over local community services (page 53 in the consultation document).

- Tūpuna Maunga Authority Operational Plan 2022/2023 (page 53 in the consultation document).
- Changes to fees and charges (page 53 in the consultation document).

Or is there anything further you would like to give feedback on?

### Important privacy information

The personal information that you provide in this form will be held and protected by Auckland Council in accordance with our privacy policy (available at [aucklandcouncil.govt.nz/privacy](https://aucklandcouncil.govt.nz/privacy) and at our libraries and service centres) and with the Privacy Act 1993. The privacy policy explains how we can use and share your personal information in relation to any interaction you have with the council, and how you can access and correct that information. You should familiarise yourself with this policy before submitting this form.



# 6014



# Annual budget 2022/2023

**Note:** *this version of the feedback form has been created for the purpose of publishing submissions. As such, contact and demographic information has been removed and handwritten submissions have been transcribed.*

## Submitter details

**Organisation (if applicable):**

---

**Your local board:** Papakura

---

## Your feedback

### 1. Climate action targeted rate

To meet our climate ambitions, we must reduce transport emissions in Auckland by 64 per cent by 2030. To address the climate emergency and contribute to this climate goal, we are proposing spending an additional \$1.045 billion (including government funding and other sources) over the next 10 years on a series of targeted actions to reduce emissions and support adaptation. This includes:

- improving transport choice for over one million Aucklanders who will be living within 500 meters of new or improved bus services
- moving to low-emission ferry services
- increasing provision for walking and cycling, and
- increasing tree canopy cover in communities that need it most.

We propose introducing a climate action targeted rate (separate from general rates) to pay for \$574 million of this over the next 10 years. We estimate the targeted rate to be about \$1.12 per week (about \$58 a year) for the median value residential property.

**What do you think of this proposal?** Support

**Tell us why:** Climate change is here NOW! and we need to exccelerate development and trying to lower our carbon emissions and swapping to better alternatives if we want any chance of stopping any more warming on the planet.

### 2. Managing on-going budget pressures

Due to on-going impacts of COVID-19 on our revenue, and growing inflationary pressure, we are forecasting a budget shortfall of \$85 million for 2022/2023 compared to what was budgeted for in the 10-year Budget 2021-2031. Some of the budget pressures would be ongoing.

We plan to use a range of levers to manage next year's, and on-going, budget pressures, including:

- using the Government's Better Off support package funding
- changing the timing of some capital spending
- implementing cost reductions in the form of efficiency savings and potential reduction in some services
- keeping the previously agreed general rates increase of 3.5 per cent for 2022/2023
- considering the sale or long-term lease of additional non-strategic assets as required.

**What do you think of our proposal to manage on-going budget pressures? Support**

**Tell us why:**

### 3. Prioritising operating spending

We need to prioritise operating spending to help manage on-going budget pressures. We have proposed a set of criteria to be used when making decisions about cost reductions, including those that could reduce, stop or change some services.

**What do you think about how we propose to choose which services to reduce, stop or change? I don't know**

**Tell us why:**

### 4. Standardising waste management

#### Question A

Over the next three years we are moving to standardise waste services and charges across Auckland. Currently, some of Auckland pays for rubbish collections on their rates bill, and other parts of Auckland buy bin tags or bags to get their rubbish collected.

We are proposing a move to a region-wide rates funded refuse collection service with a choice of three bin sizes to accommodate different household needs, as this is the most cost-effective, equitable and climate friendly option to achieve waste minimisation outcomes.

This proposal is instead of the current Auckland Waste Management and Minimisation Plan approach to move to a region-wide pay-as-you-throw (PAYT) system (e.g. tags and bags).

**What do you think about our proposal to move from a planned region-wide PAYT system to a region-wide rates-funded rubbish collection system? Do not support (prefer PAYT system)**

**Tell us why:** I think it encourages more people to reduce their rubbish

#### Question B

In addition to how we fund region-wide kerbside rubbish collection, we are also proposing to standardise waste management services and charges across Auckland.

This includes standardising which properties can opt out of council waste services and charges.

**What do you think about these proposals?**

**Standardise the opt-out rules for residential multi-unit developments (10 or more units)**

**Standardise the opt-out rules for residential and lifestyle properties with between two and nine units**

**Standardise the opt-out rules for non-residential properties**

**Apply a minimum base charge to every separately used or inhabited part of a property**

**Tell us why:**

### 5. Local Boards

### 6. What is important to you?

**Do you have feedback on any other issues, including:**

- Local board decision-making over local community services (page 53 in the consultation document).



- Tūpuna Maunga Authority Operational Plan 2022/2023 (page 53 in the consultation document).
- Changes to fees and charges (page 53 in the consultation document).

Or is there anything further you would like to give feedback on?

### Important privacy information

The personal information that you provide in this form will be held and protected by Auckland Council in accordance with our privacy policy (available at [aucklandcouncil.govt.nz/privacy](https://aucklandcouncil.govt.nz/privacy) and at our libraries and service centres) and with the Privacy Act 1993. The privacy policy explains how we can use and share your personal information in relation to any interaction you have with the council, and how you can access and correct that information. You should familiarise yourself with this policy before submitting this form.



# 6063



# Annual budget 2022/2023

**Note:** *this version of the feedback form has been created for the purpose of publishing submissions. As such, contact and demographic information has been removed and handwritten submissions have been transcribed.*

## Submitter details

Organisation (if applicable):

---

Your local board: Papakura

---

## Your feedback

### 1. Climate action targeted rate

To meet our climate ambitions, we must reduce transport emissions in Auckland by 64 per cent by 2030. To address the climate emergency and contribute to this climate goal, we are proposing spending an additional \$1.045 billion (including government funding and other sources) over the next 10 years on a series of targeted actions to reduce emissions and support adaptation. This includes:

- improving transport choice for over one million Aucklanders who will be living within 500 meters of new or improved bus services
- moving to low-emission ferry services
- increasing provision for walking and cycling, and
- increasing tree canopy cover in communities that need it most.

We propose introducing a climate action targeted rate (separate from general rates) to pay for \$574 million of this over the next 10 years. We estimate the targeted rate to be about \$1.12 per week (about \$58 a year) for the median value residential property.

**What do you think of this proposal?** Support

**Tell us why:** This is critically important for future generations. We currently live in a climate crisis, with the frequency of large scale disturbance events (such as flooding, droughts etc) increasing. This should be the first step and it needed to have happened years ago. We need better transport that is free, so people are encouraged to use it. This means that services have to be ON TIME or passengers are at least told what is happening so they don't have to miss events. Ferries need to be included in this. All the emissions also need to be offset.

### 2. Managing on-going budget pressures

Due to on-going impacts of COVID-19 on our revenue, and growing inflationary pressure, we are forecasting a budget shortfall of \$85 million for 2022/2023 compared to what was budgeted for in the 10-year Budget 2021-2031. Some of the budget pressures would be ongoing.

We plan to use a range of levers to manage next year's, and on-going, budget pressures, including:

- using the Government's Better Off support package funding
- changing the timing of some capital spending
- implementing cost reductions in the form of efficiency savings and potential reduction in some services

- keeping the previously agreed general rates increase of 3.5 per cent for 2022/2023
- considering the sale or long-term lease of additional non-strategic assets as required.

**What do you think of our proposal to manage on-going budget pressures?** Support

**Tell us why:**

### 3. Prioritising operating spending

We need to prioritise operating spending to help manage on-going budget pressures. We have proposed a set of criteria to be used when making decisions about cost reductions, including those that could reduce, stop or change some services.

**What do you think about how we propose to choose which services to reduce, stop or change?** I don't know

**Tell us why:**

### 4. Standardising waste management

#### Question A

Over the next three years we are moving to standardise waste services and charges across Auckland. Currently, some of Auckland pays for rubbish collections on their rates bill, and other parts of Auckland buy bin tags or bags to get their rubbish collected.

We are proposing a move to a region-wide rates funded refuse collection service with a choice of three bin sizes to accommodate different household needs, as this is the most cost-effective, equitable and climate friendly option to achieve waste minimisation outcomes.

This proposal is instead of the current Auckland Waste Management and Minimisation Plan approach to move to a region-wide pay-as-you-throw (PAYT) system (e.g. tags and bags).

**What do you think about our proposal to move from a planned region-wide PAYT system to a region-wide rates-funded rubbish collection system?** Support (prefer rates-funded system)

**Tell us why:** Its more convenient and don't have to use more fuel if you forget to buy them. The stickers also create waste. We don't need more waste on top of waste

#### Question B

In addition to how we fund region-wide kerbside rubbish collection, we are also proposing to standardise waste management services and charges across Auckland.

This includes standardising which properties can opt out of council waste services and charges.

**What do you think about these proposals?**

**Standardise the opt-out rules for residential multi-unit developments (10 or more units)** Support

**Standardise the opt-out rules for residential and lifestyle properties with between two and nine units** Support

**Standardise the opt-out rules for non-residential properties** Support

**Apply a minimum base charge to every separately used or inhabited part of a property** Support

**Tell us why:**

## 5. Local Boards

### Papakura Local Board

**Tell us your thoughts on our proposed priorities for the local board area in 2022/2023 – have we got it right? I support all priorities**

**Tell us why:** These are great initiatives, from what I see here summarised.

## 6. What is important to you?

**Do you have feedback on any other issues, including:**

- Local board decision-making over local community services (page 53 in the consultation document).
- Tūpuna Maunga Authority Operational Plan 2022/2023 (page 53 in the consultation document).
- Changes to fees and charges (page 53 in the consultation document).

Or is there anything further you would like to give feedback on?

### Important privacy information

The personal information that you provide in this form will be held and protected by Auckland Council in accordance with our privacy policy (available at [aucklandcouncil.govt.nz/privacy](https://aucklandcouncil.govt.nz/privacy) and at our libraries and service centres) and with the Privacy Act 1993. The privacy policy explains how we can use and share your personal information in relation to any interaction you have with the council, and how you can access and correct that information. You should familiarise yourself with this policy before submitting this form.



# 6088



# Annual budget 2022/2023

**Note:** *this version of the feedback form has been created for the purpose of publishing submissions. As such, contact and demographic information has been removed and handwritten submissions have been transcribed.*

## Submitter details

Organisation (if applicable):

---

Your local board: Papakura

---

## Your feedback

### 1. Climate action targeted rate

To meet our climate ambitions, we must reduce transport emissions in Auckland by 64 per cent by 2030. To address the climate emergency and contribute to this climate goal, we are proposing spending an additional \$1.045 billion (including government funding and other sources) over the next 10 years on a series of targeted actions to reduce emissions and support adaptation. This includes:

- improving transport choice for over one million Aucklanders who will be living within 500 meters of new or improved bus services
- moving to low-emission ferry services
- increasing provision for walking and cycling, and
- increasing tree canopy cover in communities that need it most.

We propose introducing a climate action targeted rate (separate from general rates) to pay for \$574 million of this over the next 10 years. We estimate the targeted rate to be about \$1.12 per week (about \$58 a year) for the median value residential property.

**What do you think of this proposal?** Support

**Tell us why:** I was born, raised, live, work and study in Tāmaki Makaurau Auckland. I want climate action now for the future generations of our nation. Paying a little now means we'll hopefully pay less in the future

### 2. Managing on-going budget pressures

Due to on-going impacts of COVID-19 on our revenue, and growing inflationary pressure, we are forecasting a budget shortfall of \$85 million for 2022/2023 compared to what was budgeted for in the 10-year Budget 2021-2031. Some of the budget pressures would be ongoing.

We plan to use a range of levers to manage next year's, and on-going, budget pressures, including:

- using the Government's Better Off support package funding
- changing the timing of some capital spending
- implementing cost reductions in the form of efficiency savings and potential reduction in some services
- keeping the previously agreed general rates increase of 3.5 per cent for 2022/2023
- considering the sale or long-term lease of additional non-strategic assets as required.

**What do you think of our proposal to manage on-going budget pressures?** Support

**Tell us why:** Auckland Council should have dedicated funding for Tangata Whenua-led initiatives, more maara kai and plant even more native trees, and provide initiatives to build this community

### 3. Prioritising operating spending

We need to prioritise operating spending to help manage on-going budget pressures. We have proposed a set of criteria to be used when making decisions about cost reductions, including those that could reduce, stop or change some services.

**What do you think about how we propose to choose which services to reduce, stop or change?** Support

**Tell us why:**

### 4. Standardising waste management

#### Question A

Over the next three years we are moving to standardise waste services and charges across Auckland. Currently, some of Auckland pays for rubbish collections on their rates bill, and other parts of Auckland buy bin tags or bags to get their rubbish collected.

We are proposing a move to a region-wide rates funded refuse collection service with a choice of three bin sizes to accommodate different household needs, as this is the most cost-effective, equitable and climate friendly option to achieve waste minimisation outcomes.

This proposal is instead of the current Auckland Waste Management and Minimisation Plan approach to move to a region-wide pay-as-you-throw (PAYT) system (e.g. tags and bags).

**What do you think about our proposal to move from a planned region-wide PAYT system to a region-wide rates-funded rubbish collection system?**

**Tell us why:**

#### Question B

In addition to how we fund region-wide kerbside rubbish collection, we are also proposing to standardise waste management services and charges across Auckland.

This includes standardising which properties can opt out of council waste services and charges.

**What do you think about these proposals?**

**Standardise the opt-out rules for residential multi-unit developments (10 or more units)**

**Standardise the opt-out rules for residential and lifestyle properties with between two and nine units**

**Standardise the opt-out rules for non-residential properties**

**Apply a minimum base charge to every separately used or inhabited part of a property**

**Tell us why:**

### 5. Local Boards

### 6. What is important to you?

**Do you have feedback on any other issues, including:**

- Local board decision-making over local community services (page 53 in the consultation document).

- Tūpuna Maunga Authority Operational Plan 2022/2023 (page 53 in the consultation document).
- Changes to fees and charges (page 53 in the consultation document).

Or is there anything further you would like to give feedback on?

### Important privacy information

The personal information that you provide in this form will be held and protected by Auckland Council in accordance with our privacy policy (available at [aucklandcouncil.govt.nz/privacy](https://aucklandcouncil.govt.nz/privacy) and at our libraries and service centres) and with the Privacy Act 1993. The privacy policy explains how we can use and share your personal information in relation to any interaction you have with the council, and how you can access and correct that information. You should familiarise yourself with this policy before submitting this form.



# 6171



# Annual budget 2022/2023

**Note:** *this version of the feedback form has been created for the purpose of publishing submissions. As such, contact and demographic information has been removed and handwritten submissions have been transcribed.*

## Submitter details

Organisation (if applicable):

---

Your local board: Papakura

---

## Your feedback

### 1. Climate action targeted rate

To meet our climate ambitions, we must reduce transport emissions in Auckland by 64 per cent by 2030. To address the climate emergency and contribute to this climate goal, we are proposing spending an additional \$1.045 billion (including government funding and other sources) over the next 10 years on a series of targeted actions to reduce emissions and support adaptation. This includes:

- improving transport choice for over one million Aucklanders who will be living within 500 meters of new or improved bus services
- moving to low-emission ferry services
- increasing provision for walking and cycling, and
- increasing tree canopy cover in communities that need it most.

We propose introducing a climate action targeted rate (separate from general rates) to pay for \$574 million of this over the next 10 years. We estimate the targeted rate to be about \$1.12 per week (about \$58 a year) for the median value residential property.

**What do you think of this proposal?** Support

**Tell us why:** we need to do more about the environment

### 2. Managing on-going budget pressures

Due to on-going impacts of COVID-19 on our revenue, and growing inflationary pressure, we are forecasting a budget shortfall of \$85 million for 2022/2023 compared to what was budgeted for in the 10-year Budget 2021-2031. Some of the budget pressures would be ongoing.

We plan to use a range of levers to manage next year's, and on-going, budget pressures, including:

- using the Government's Better Off support package funding
- changing the timing of some capital spending
- implementing cost reductions in the form of efficiency savings and potential reduction in some services
- keeping the previously agreed general rates increase of 3.5 per cent for 2022/2023
- considering the sale or long-term lease of additional non-strategic assets as required.

**What do you think of our proposal to manage on-going budget pressures?** Support



Tell us why:

### 3. Prioritising operating spending

We need to prioritise operating spending to help manage on-going budget pressures. We have proposed a set of criteria to be used when making decisions about cost reductions, including those that could reduce, stop or change some services.

**What do you think about how we propose to choose which services to reduce, stop or change?** I don't know

Tell us why:

### 4. Standardising waste management

#### Question A

Over the next three years we are moving to standardise waste services and charges across Auckland. Currently, some of Auckland pays for rubbish collections on their rates bill, and other parts of Auckland buy bin tags or bags to get their rubbish collected.

We are proposing a move to a region-wide rates funded refuse collection service with a choice of three bin sizes to accommodate different household needs, as this is the most cost-effective, equitable and climate friendly option to achieve waste minimisation outcomes.

This proposal is instead of the current Auckland Waste Management and Minimisation Plan approach to move to a region-wide pay-as-you-throw (PAYT) system (e.g. tags and bags).

**What do you think about our proposal to move from a planned region-wide PAYT system to a region-wide rates-funded rubbish collection system?** Support (prefer rates-funded system)

Tell us why:

#### Question B

In addition to how we fund region-wide kerbside rubbish collection, we are also proposing to standardise waste management services and charges across Auckland.

This includes standardising which properties can opt out of council waste services and charges.

**What do you think about these proposals?**

**Standardise the opt-out rules for residential multi-unit developments (10 or more units)** Support

**Standardise the opt-out rules for residential and lifestyle properties with between two and nine units** Support

**Standardise the opt-out rules for non-residential properties** Support

**Apply a minimum base charge to every separately used or inhabited part of a property** I don't know

Tell us why:

### 5. Local Boards

### 6. What is important to you?

**Do you have feedback on any other issues, including:**

- Local board decision-making over local community services (page 53 in the consultation document).
- Tūpuna Maunga Authority Operational Plan 2022/2023 (page 53 in the consultation document).

- Changes to fees and charges (page 53 in the consultation document).

Or is there anything further you would like to give feedback on?

### Important privacy information

The personal information that you provide in this form will be held and protected by Auckland Council in accordance with our privacy policy (available at [aucklandcouncil.govt.nz/privacy](https://aucklandcouncil.govt.nz/privacy) and at our libraries and service centres) and with the Privacy Act 1993. The privacy policy explains how we can use and share your personal information in relation to any interaction you have with the council, and how you can access and correct that information. You should familiarise yourself with this policy before submitting this form.



# 6195



# Annual budget 2022/2023

**Note:** *this version of the feedback form has been created for the purpose of publishing submissions. As such, contact and demographic information has been removed and handwritten submissions have been transcribed.*

## Submitter details

Organisation (if applicable):

---

Your local board: Papakura

---

## Your feedback

### 1. Climate action targeted rate

To meet our climate ambitions, we must reduce transport emissions in Auckland by 64 per cent by 2030. To address the climate emergency and contribute to this climate goal, we are proposing spending an additional \$1.045 billion (including government funding and other sources) over the next 10 years on a series of targeted actions to reduce emissions and support adaptation. This includes:

- improving transport choice for over one million Aucklanders who will be living within 500 meters of new or improved bus services
- moving to low-emission ferry services
- increasing provision for walking and cycling, and
- increasing tree canopy cover in communities that need it most.

We propose introducing a climate action targeted rate (separate from general rates) to pay for \$574 million of this over the next 10 years. We estimate the targeted rate to be about \$1.12 per week (about \$58 a year) for the median value residential property.

**What do you think of this proposal?** Support

**Tell us why:** I live in Papakura but work in Parnell. I rely on the train to get to and from work every day but I wish there was more accessibility to public transport for more of our city. Paying a little now means we'll hopefully pay less in the future and this is a good first step to tackle climate change

### 2. Managing on-going budget pressures

Due to on-going impacts of COVID-19 on our revenue, and growing inflationary pressure, we are forecasting a budget shortfall of \$85 million for 2022/2023 compared to what was budgeted for in the 10-year Budget 2021-2031. Some of the budget pressures would be ongoing.

We plan to use a range of levers to manage next year's, and on-going, budget pressures, including:

- using the Government's Better Off support package funding
- changing the timing of some capital spending
- implementing cost reductions in the form of efficiency savings and potential reduction in some services
- keeping the previously agreed general rates increase of 3.5 per cent for 2022/2023

- considering the sale or long-term lease of additional non-strategic assets as required.

**What do you think of our proposal to manage on-going budget pressures?**

**Tell us why:**

### 3. Prioritising operating spending

We need to prioritise operating spending to help manage on-going budget pressures. We have proposed a set of criteria to be used when making decisions about cost reductions, including those that could reduce, stop or change some services.

**What do you think about how we propose to choose which services to reduce, stop or change?**

**Tell us why:**

### 4. Standardising waste management

#### Question A

Over the next three years we are moving to standardise waste services and charges across Auckland. Currently, some of Auckland pays for rubbish collections on their rates bill, and other parts of Auckland buy bin tags or bags to get their rubbish collected.

We are proposing a move to a region-wide rates funded refuse collection service with a choice of three bin sizes to accommodate different household needs, as this is the most cost-effective, equitable and climate friendly option to achieve waste minimisation outcomes.

This proposal is instead of the current Auckland Waste Management and Minimisation Plan approach to move to a region-wide pay-as-you-throw (PAYT) system (e.g. tags and bags).

**What do you think about our proposal to move from a planned region-wide PAYT system to a region-wide rates-funded rubbish collection system? Other**

**Tell us why:** I think this is a really interesting point. I have recently moved to Papakura where a part of our waste collection is included in the rates but the refuse collection still operates on a tag system. At first I thought it was backwards and ridiculous but I've come to realise that I can reduce my waste by recycling and compost, therefore I do not need to put the bin out as regularly. I'd be interested to know what the average cost difference (for the user) is between the two systems as there isn't any transparency around this currently. Bags and tags do generate more waste, but so do trucks, and you'd need to have more trucks on the road if you're moving to a rates-funded system. Are electric trucks part of this plan?

#### Question B

In addition to how we fund region-wide kerbside rubbish collection, we are also proposing to standardise waste management services and charges across Auckland.

This includes standardising which properties can opt out of council waste services and charges.

**What do you think about these proposals?**

**Standardise the opt-out rules for residential multi-unit developments (10 or more units)** Support

**Standardise the opt-out rules for residential and lifestyle properties with between two and nine units** Support

**Standardise the opt-out rules for non-residential properties** Support

**Apply a minimum base charge to every separately used or inhabited part of a property** Support

**Tell us why:**

## 5. Local Boards

### Papakura Local Board

**Tell us your thoughts on our proposed priorities for the local board area in 2022/2023 – have we got it right? I support all priorities**

**Tell us why:** I would love to see some new life in Papakura village, there is so much potential! We need to make it a safe and welcoming place for our community to come and enjoy spending time there.

## 6. What is important to you?

**Do you have feedback on any other issues, including:**

- Local board decision-making over local community services (page 53 in the consultation document).
- Tūpuna Maunga Authority Operational Plan 2022/2023 (page 53 in the consultation document).
- Changes to fees and charges (page 53 in the consultation document).

Or is there anything further you would like to give feedback on?

### Important privacy information

The personal information that you provide in this form will be held and protected by Auckland Council in accordance with our privacy policy (available at [aucklandcouncil.govt.nz/privacy](https://aucklandcouncil.govt.nz/privacy) and at our libraries and service centres) and with the Privacy Act 1993. The privacy policy explains how we can use and share your personal information in relation to any interaction you have with the council, and how you can access and correct that information. You should familiarise yourself with this policy before submitting this form.



# 6270



# Annual budget 2022/2023

**Note:** *this version of the feedback form has been created for the purpose of publishing submissions. As such, contact and demographic information has been removed and handwritten submissions have been transcribed.*

## Submitter details

Organisation (if applicable):

---

Your local board: Papakura

---

## Your feedback

### 1. Climate action targeted rate

To meet our climate ambitions, we must reduce transport emissions in Auckland by 64 per cent by 2030. To address the climate emergency and contribute to this climate goal, we are proposing spending an additional \$1.045 billion (including government funding and other sources) over the next 10 years on a series of targeted actions to reduce emissions and support adaptation. This includes:

- improving transport choice for over one million Aucklanders who will be living within 500 meters of new or improved bus services
- moving to low-emission ferry services
- increasing provision for walking and cycling, and
- increasing tree canopy cover in communities that need it most.

We propose introducing a climate action targeted rate (separate from general rates) to pay for \$574 million of this over the next 10 years. We estimate the targeted rate to be about \$1.12 per week (about \$58 a year) for the median value residential property.

**What do you think of this proposal?** Support

**Tell us why:** I believe it is really important for us to look after our planet!

### 2. Managing on-going budget pressures

Due to on-going impacts of COVID-19 on our revenue, and growing inflationary pressure, we are forecasting a budget shortfall of \$85 million for 2022/2023 compared to what was budgeted for in the 10-year Budget 2021-2031. Some of the budget pressures would be ongoing.

We plan to use a range of levers to manage next year's, and on-going, budget pressures, including:

- using the Government's Better Off support package funding
- changing the timing of some capital spending
- implementing cost reductions in the form of efficiency savings and potential reduction in some services
- keeping the previously agreed general rates increase of 3.5 per cent for 2022/2023
- considering the sale or long-term lease of additional non-strategic assets as required.

**What do you think of our proposal to manage on-going budget pressures?** Support

**Tell us why:** Inflation has and is causing a lot of anxiety and financial struggles - anything to help this I support.

### 3. Prioritising operating spending

We need to prioritise operating spending to help manage on-going budget pressures. We have proposed a set of criteria to be used when making decisions about cost reductions, including those that could reduce, stop or change some services.

**What do you think about how we propose to choose which services to reduce, stop or change?** I don't know

**Tell us why:**

### 4. Standardising waste management

#### Question A

Over the next three years we are moving to standardise waste services and charges across Auckland. Currently, some of Auckland pays for rubbish collections on their rates bill, and other parts of Auckland buy bin tags or bags to get their rubbish collected.

We are proposing a move to a region-wide rates funded refuse collection service with a choice of three bin sizes to accommodate different household needs, as this is the most cost-effective, equitable and climate friendly option to achieve waste minimisation outcomes.

This proposal is instead of the current Auckland Waste Management and Minimisation Plan approach to move to a region-wide pay-as-you-throw (PAYT) system (e.g. tags and bags).

**What do you think about our proposal to move from a planned region-wide PAYT system to a region-wide rates-funded rubbish collection system?** Support (prefer rates-funded system)

**Tell us why:** Bin tags are such a HASSLE! Banish them - please.

#### Question B

In addition to how we fund region-wide kerbside rubbish collection, we are also proposing to standardise waste management services and charges across Auckland.

This includes standardising which properties can opt out of council waste services and charges.

**What do you think about these proposals?**

**Standardise the opt-out rules for residential multi-unit developments (10 or more units)** I don't know

**Standardise the opt-out rules for residential and lifestyle properties with between two and nine units** I don't know

**Standardise the opt-out rules for non-residential properties** I don't know

**Apply a minimum base charge to every separately used or inhabited part of a property** I don't know

**Tell us why:**

### 5. Local Boards

### 6. What is important to you?

**Do you have feedback on any other issues, including:**

- Local board decision-making over local community services (page 53 in the consultation document).
- Tūpuna Maunga Authority Operational Plan 2022/2023 (page 53 in the consultation document).

- Changes to fees and charges (page 53 in the consultation document).

Or is there anything further you would like to give feedback on?

### Important privacy information

The personal information that you provide in this form will be held and protected by Auckland Council in accordance with our privacy policy (available at [aucklandcouncil.govt.nz/privacy](https://aucklandcouncil.govt.nz/privacy) and at our libraries and service centres) and with the Privacy Act 1993. The privacy policy explains how we can use and share your personal information in relation to any interaction you have with the council, and how you can access and correct that information. You should familiarise yourself with this policy before submitting this form.





# 6316



# Annual budget 2022/2023

**Note:** *this version of the feedback form has been created for the purpose of publishing submissions. As such, contact and demographic information has been removed and handwritten submissions have been transcribed.*

## Submitter details

Organisation (if applicable):

---

Your local board: Papakura

---

## Your feedback

### 1. Climate action targeted rate

To meet our climate ambitions, we must reduce transport emissions in Auckland by 64 per cent by 2030. To address the climate emergency and contribute to this climate goal, we are proposing spending an additional \$1.045 billion (including government funding and other sources) over the next 10 years on a series of targeted actions to reduce emissions and support adaptation. This includes:

- improving transport choice for over one million Aucklanders who will be living within 500 meters of new or improved bus services
- moving to low-emission ferry services
- increasing provision for walking and cycling, and
- increasing tree canopy cover in communities that need it most.

We propose introducing a climate action targeted rate (separate from general rates) to pay for \$574 million of this over the next 10 years. We estimate the targeted rate to be about \$1.12 per week (about \$58 a year) for the median value residential property.

**What do you think of this proposal?** Support

**Tell us why:** Climate change is important

### 2. Managing on-going budget pressures

Due to on-going impacts of COVID-19 on our revenue, and growing inflationary pressure, we are forecasting a budget shortfall of \$85 million for 2022/2023 compared to what was budgeted for in the 10-year Budget 2021-2031. Some of the budget pressures would be ongoing.

We plan to use a range of levers to manage next year's, and on-going, budget pressures, including:

- using the Government's Better Off support package funding
- changing the timing of some capital spending
- implementing cost reductions in the form of efficiency savings and potential reduction in some services
- keeping the previously agreed general rates increase of 3.5 per cent for 2022/2023
- considering the sale or long-term lease of additional non-strategic assets as required.

**What do you think of our proposal to manage on-going budget pressures?** Support

Tell us why:

### 3. Prioritising operating spending

We need to prioritise operating spending to help manage on-going budget pressures. We have proposed a set of criteria to be used when making decisions about cost reductions, including those that could reduce, stop or change some services.

**What do you think about how we propose to choose which services to reduce, stop or change? Support**

Tell us why:

### 4. Standardising waste management

#### Question A

Over the next three years we are moving to standardise waste services and charges across Auckland. Currently, some of Auckland pays for rubbish collections on their rates bill, and other parts of Auckland buy bin tags or bags to get their rubbish collected.

We are proposing a move to a region-wide rates funded refuse collection service with a choice of three bin sizes to accommodate different household needs, as this is the most cost-effective, equitable and climate friendly option to achieve waste minimisation outcomes.

This proposal is instead of the current Auckland Waste Management and Minimisation Plan approach to move to a region-wide pay-as-you-throw (PAYT) system (e.g. tags and bags).

**What do you think about our proposal to move from a planned region-wide PAYT system to a region-wide rates-funded rubbish collection system? Support (prefer rates-funded system)**

Tell us why: Sick of buying rubbish tags

#### Question B

In addition to how we fund region-wide kerbside rubbish collection, we are also proposing to standardise waste management services and charges across Auckland.

This includes standardising which properties can opt out of council waste services and charges.

**What do you think about these proposals?**

**Standardise the opt-out rules for residential multi-unit developments (10 or more units)** I don't know

**Standardise the opt-out rules for residential and lifestyle properties with between two and nine units** I don't know

**Standardise the opt-out rules for non-residential properties** I don't know

**Apply a minimum base charge to every separately used or inhabited part of a property** Support

Tell us why:

### 5. Local Boards

#### Papakura Local Board

**Tell us your thoughts on our proposed priorities for the local board area in 2022/2023 – have we got it right? I support most priorities**

Tell us why: Upgrading local parks would be good

## 6. What is important to you?

**Do you have feedback on any other issues, including:**

- Local board decision-making over local community services (page 53 in the consultation document).
- Tūpuna Maunga Authority Operational Plan 2022/2023 (page 53 in the consultation document).
- Changes to fees and charges (page 53 in the consultation document).

Or is there anything further you would like to give feedback on?

### Important privacy information

The personal information that you provide in this form will be held and protected by Auckland Council in accordance with our privacy policy (available at [aucklandcouncil.govt.nz/privacy](https://aucklandcouncil.govt.nz/privacy) and at our libraries and service centres) and with the Privacy Act 1993. The privacy policy explains how we can use and share your personal information in relation to any interaction you have with the council, and how you can access and correct that information. You should familiarise yourself with this policy before submitting this form.



# 6326



# Annual budget 2022/2023

**Note:** *this version of the feedback form has been created for the purpose of publishing submissions. As such, contact and demographic information has been removed and handwritten submissions have been transcribed.*

## Submitter details

Organisation (if applicable):

---

Your local board: Papakura

---

## Your feedback

### 1. Climate action targeted rate

To meet our climate ambitions, we must reduce transport emissions in Auckland by 64 per cent by 2030. To address the climate emergency and contribute to this climate goal, we are proposing spending an additional \$1.045 billion (including government funding and other sources) over the next 10 years on a series of targeted actions to reduce emissions and support adaptation. This includes:

- improving transport choice for over one million Aucklanders who will be living within 500 meters of new or improved bus services
- moving to low-emission ferry services
- increasing provision for walking and cycling, and
- increasing tree canopy cover in communities that need it most.

We propose introducing a climate action targeted rate (separate from general rates) to pay for \$574 million of this over the next 10 years. We estimate the targeted rate to be about \$1.12 per week (about \$58 a year) for the median value residential property.

**What do you think of this proposal?** Support

**Tell us why:**

### 2. Managing on-going budget pressures

Due to on-going impacts of COVID-19 on our revenue, and growing inflationary pressure, we are forecasting a budget shortfall of \$85 million for 2022/2023 compared to what was budgeted for in the 10-year Budget 2021-2031. Some of the budget pressures would be ongoing.

We plan to use a range of levers to manage next year's, and on-going, budget pressures, including:

- using the Government's Better Off support package funding
- changing the timing of some capital spending
- implementing cost reductions in the form of efficiency savings and potential reduction in some services
- keeping the previously agreed general rates increase of 3.5 per cent for 2022/2023
- considering the sale or long-term lease of additional non-strategic assets as required.

**What do you think of our proposal to manage on-going budget pressures?** Support

Tell us why:

### 3. Prioritising operating spending

We need to prioritise operating spending to help manage on-going budget pressures. We have proposed a set of criteria to be used when making decisions about cost reductions, including those that could reduce, stop or change some services.

**What do you think about how we propose to choose which services to reduce, stop or change?** I don't know

Tell us why:

### 4. Standardising waste management

#### Question A

Over the next three years we are moving to standardise waste services and charges across Auckland. Currently, some of Auckland pays for rubbish collections on their rates bill, and other parts of Auckland buy bin tags or bags to get their rubbish collected.

We are proposing a move to a region-wide rates funded refuse collection service with a choice of three bin sizes to accommodate different household needs, as this is the most cost-effective, equitable and climate friendly option to achieve waste minimisation outcomes.

This proposal is instead of the current Auckland Waste Management and Minimisation Plan approach to move to a region-wide pay-as-you-throw (PAYT) system (e.g. tags and bags).

**What do you think about our proposal to move from a planned region-wide PAYT system to a region-wide rates-funded rubbish collection system?** Do not support (prefer PAYT system)

Tell us why:

#### Question B

In addition to how we fund region-wide kerbside rubbish collection, we are also proposing to standardise waste management services and charges across Auckland.

This includes standardising which properties can opt out of council waste services and charges.

**What do you think about these proposals?**

**Standardise the opt-out rules for residential multi-unit developments (10 or more units)** Support

**Standardise the opt-out rules for residential and lifestyle properties with between two and nine units** Support

**Standardise the opt-out rules for non-residential properties** Support

**Apply a minimum base charge to every separately used or inhabited part of a property** I don't know

Tell us why:

### 5. Local Boards

### 6. What is important to you?

**Do you have feedback on any other issues, including:**

- Local board decision-making over local community services (page 53 in the consultation document).
- Tūpuna Maunga Authority Operational Plan 2022/2023 (page 53 in the consultation document).

- Changes to fees and charges (page 53 in the consultation document).

Or is there anything further you would like to give feedback on?

### Important privacy information

The personal information that you provide in this form will be held and protected by Auckland Council in accordance with our privacy policy (available at [aucklandcouncil.govt.nz/privacy](https://aucklandcouncil.govt.nz/privacy) and at our libraries and service centres) and with the Privacy Act 1993. The privacy policy explains how we can use and share your personal information in relation to any interaction you have with the council, and how you can access and correct that information. You should familiarise yourself with this policy before submitting this form.



# 6363



# Annual budget 2022/2023

**Note:** *this version of the feedback form has been created for the purpose of publishing submissions. As such, contact and demographic information has been removed and handwritten submissions have been transcribed.*

## Submitter details

**Organisation (if applicable):**

---

**Your local board:** Papakura

---

## Your feedback

### 1. Climate action targeted rate

To meet our climate ambitions, we must reduce transport emissions in Auckland by 64 per cent by 2030. To address the climate emergency and contribute to this climate goal, we are proposing spending an additional \$1.045 billion (including government funding and other sources) over the next 10 years on a series of targeted actions to reduce emissions and support adaptation. This includes:

- improving transport choice for over one million Aucklanders who will be living within 500 meters of new or improved bus services
- moving to low-emission ferry services
- increasing provision for walking and cycling, and
- increasing tree canopy cover in communities that need it most.

We propose introducing a climate action targeted rate (separate from general rates) to pay for \$574 million of this over the next 10 years. We estimate the targeted rate to be about \$1.12 per week (about \$58 a year) for the median value residential property.

**What do you think of this proposal?** Other

**Tell us why:** I support it but would like to see how the funds will be used and see the product of these actions. It is good to have environmental ambitions but would only support it where there are tangible processes and outcomes.

### 2. Managing on-going budget pressures

Due to on-going impacts of COVID-19 on our revenue, and growing inflationary pressure, we are forecasting a budget shortfall of \$85 million for 2022/2023 compared to what was budgeted for in the 10-year Budget 2021-2031. Some of the budget pressures would be ongoing.

We plan to use a range of levers to manage next year's, and on-going, budget pressures, including:

- using the Government's Better Off support package funding
- changing the timing of some capital spending
- implementing cost reductions in the form of efficiency savings and potential reduction in some services
- keeping the previously agreed general rates increase of 3.5 per cent for 2022/2023
- considering the sale or long-term lease of additional non-strategic assets as required.

**What do you think of our proposal to manage on-going budget pressures?**

**Tell us why:**

### 3. Prioritising operating spending

We need to prioritise operating spending to help manage on-going budget pressures. We have proposed a set of criteria to be used when making decisions about cost reductions, including those that could reduce, stop or change some services.

**What do you think about how we propose to choose which services to reduce, stop or change? Support**

**Tell us why:**

### 4. Standardising waste management

#### Question A

Over the next three years we are moving to standardise waste services and charges across Auckland. Currently, some of Auckland pays for rubbish collections on their rates bill, and other parts of Auckland buy bin tags or bags to get their rubbish collected.

We are proposing a move to a region-wide rates funded refuse collection service with a choice of three bin sizes to accommodate different household needs, as this is the most cost-effective, equitable and climate friendly option to achieve waste minimisation outcomes.

This proposal is instead of the current Auckland Waste Management and Minimisation Plan approach to move to a region-wide pay-as-you-throw (PAYT) system (e.g. tags and bags).

**What do you think about our proposal to move from a planned region-wide PAYT system to a region-wide rates-funded rubbish collection system? Do not support (prefer PAYT system)**

**Tell us why:** with PAYT, it encourages households to be more considerate with waste disposal. If the ability to put out a rubbish bin every week with RFS, there is no requirement for thoughtful or environmental waste disposal. With RFS, it then disadvantages households that do not need to use the rubbish system every week. I live in Takarua so have the excellent food waste disposal system and because of this, my rubbish collection is once a month. Moving to RFS makes no sense and consequently, I am paying through my rates for a service that is not required as in our neighbourhood, we are aiming to be more thoughtful and considerate about what goes into rubbish and how often we need to put our rubbish bins out.

#### Question B

In addition to how we fund region-wide kerbside rubbish collection, we are also proposing to standardise waste management services and charges across Auckland.

This includes standardising which properties can opt out of council waste services and charges.

**What do you think about these proposals?**

**Standardise the opt-out rules for residential multi-unit developments (10 or more units)**

**Standardise the opt-out rules for residential and lifestyle properties with between two and nine units**

**Standardise the opt-out rules for non-residential properties**

**Apply a minimum base charge to every separately used or inhabited part of a property**

**Tell us why:**



## 5. Local Boards

## 6. What is important to you?

**Do you have feedback on any other issues, including:**

- Local board decision-making over local community services (page 53 in the consultation document).
- Tūpuna Maunga Authority Operational Plan 2022/2023 (page 53 in the consultation document).
- Changes to fees and charges (page 53 in the consultation document).

Or is there anything further you would like to give feedback on?

### Important privacy information

The personal information that you provide in this form will be held and protected by Auckland Council in accordance with our privacy policy (available at [aucklandcouncil.govt.nz/privacy](https://aucklandcouncil.govt.nz/privacy) and at our libraries and service centres) and with the Privacy Act 1993. The privacy policy explains how we can use and share your personal information in relation to any interaction you have with the council, and how you can access and correct that information. You should familiarise yourself with this policy before submitting this form.



# 6405



# Annual budget 2022/2023

**Note:** *this version of the feedback form has been created for the purpose of publishing submissions. As such, contact and demographic information has been removed and handwritten submissions have been transcribed.*

## Submitter details

Organisation (if applicable):

---

Your local board: Papakura

---

## Your feedback

### 1. Climate action targeted rate

To meet our climate ambitions, we must reduce transport emissions in Auckland by 64 per cent by 2030. To address the climate emergency and contribute to this climate goal, we are proposing spending an additional \$1.045 billion (including government funding and other sources) over the next 10 years on a series of targeted actions to reduce emissions and support adaptation. This includes:

- improving transport choice for over one million Aucklanders who will be living within 500 meters of new or improved bus services
- moving to low-emission ferry services
- increasing provision for walking and cycling, and
- increasing tree canopy cover in communities that need it most.

We propose introducing a climate action targeted rate (separate from general rates) to pay for \$574 million of this over the next 10 years. We estimate the targeted rate to be about \$1.12 per week (about \$58 a year) for the median value residential property.

**What do you think of this proposal?** Do not support

**Tell us why:** This would not benefit my property (and many others), so unless "targeted" means applying this rate only to those living close to public transport/ferry/walking/cycling paths then I would be paying extra for something that I cannot take advantage of.

### 2. Managing on-going budget pressures

Due to on-going impacts of COVID-19 on our revenue, and growing inflationary pressure, we are forecasting a budget shortfall of \$85 million for 2022/2023 compared to what was budgeted for in the 10-year Budget 2021-2031. Some of the budget pressures would be ongoing.

We plan to use a range of levers to manage next year's, and on-going, budget pressures, including:

- using the Government's Better Off support package funding
- changing the timing of some capital spending
- implementing cost reductions in the form of efficiency savings and potential reduction in some services
- keeping the previously agreed general rates increase of 3.5 per cent for 2022/2023

- considering the sale or long-term lease of additional non-strategic assets as required.

**What do you think of our proposal to manage on-going budget pressures? Support**

**Tell us why:** I support most of the plans to manage/avoid rate increase, most rate payers are taxpayers also and we need to meet the increasing pressures from cost of living. If we had to pay additional rates to help gap the budget shortfalls, due to factors beyond our control, that would be undue and unfair pressure on all home owners.

### 3. Prioritising operating spending

We need to prioritise operating spending to help manage on-going budget pressures. We have proposed a set of criteria to be used when making decisions about cost reductions, including those that could reduce, stop or change some services.

**What do you think about how we propose to choose which services to reduce, stop or change? Support**

**Tell us why:**

### 4. Standardising waste management

#### Question A

Over the next three years we are moving to standardise waste services and charges across Auckland. Currently, some of Auckland pays for rubbish collections on their rates bill, and other parts of Auckland buy bin tags or bags to get their rubbish collected.

We are proposing a move to a region-wide rates funded refuse collection service with a choice of three bin sizes to accommodate different household needs, as this is the most cost-effective, equitable and climate friendly option to achieve waste minimisation outcomes.

This proposal is instead of the current Auckland Waste Management and Minimisation Plan approach to move to a region-wide pay-as-you-throw (PAYT) system (e.g. tags and bags).

**What do you think about our proposal to move from a planned region-wide PAYT system to a region-wide rates-funded rubbish collection system? Do not support (prefer PAYT system)**

**Tell us why:** I reside in Papakura, and have been paying for landfill rubbish to be collected. While I dislike this (especially when comparing to friends who live in other parts of Auckland and put whatever and however much they like in the red lid landfill), it has reduced my overall rubbish output. I separate food waste more intently as the compost collection does not incur a cost.

In other words, I think it's great to keep rates lower by not charging for landfill waste by default, provide all residents with compost bins ASAP, and for everyone to buy rubbish tags so they're more mindful of how much trash they put into the landfill.

#### Question B

In addition to how we fund region-wide kerbside rubbish collection, we are also proposing to standardise waste management services and charges across Auckland.

This includes standardising which properties can opt out of council waste services and charges.

**What do you think about these proposals?**

**Standardise the opt-out rules for residential multi-unit developments (10 or more units)** Support

**Standardise the opt-out rules for residential and lifestyle properties with between two and nine units** Support

**Standardise the opt-out rules for non-residential properties** Support

**Apply a minimum base charge to every separately used or inhabited part of a property** I don't know

**Tell us why:**

## 5. Local Boards

### Papakura Local Board

**Tell us your thoughts on our proposed priorities for the local board area in 2022/2023 – have we got it right? I support all priorities**

**Tell us why:** We need Papakura to be a thriving and safe community for all ethnicities, and not just the historical retirement suburb with over representation in crime news.

The only additional emphasis would be community events catered to the range of migrant races in the area to help them integrate into the wider society - it's sad to see many Chinese/Indian/Korean/other seniors living in the area but essentially cut off from the society due to language barriers.

## 6. What is important to you?

**Do you have feedback on any other issues, including:**

- Local board decision-making over local community services (page 53 in the consultation document).
- Tūpuna Maunga Authority Operational Plan 2022/2023 (page 53 in the consultation document).
- Changes to fees and charges (page 53 in the consultation document).

Or is there anything further you would like to give feedback on?

As per the feedback for question 5 - Papakura has become a suburb with many migrants partially due to its affordable housing. In order for the area to become a culture melting pot we need to encourage community activities that bring different minorities and ethnicities together.

## Important privacy information

The personal information that you provide in this form will be held and protected by Auckland Council in accordance with our privacy policy (available at [aucklandcouncil.govt.nz/privacy](https://aucklandcouncil.govt.nz/privacy) and at our libraries and service centres) and with the Privacy Act 1993. The privacy policy explains how we can use and share your personal information in relation to any interaction you have with the council, and how you can access and correct that information. You should familiarise yourself with this policy before submitting this form.



# 6509



# Annual budget 2022/2023

**Note:** *this version of the feedback form has been created for the purpose of publishing submissions. As such, contact and demographic information has been removed and handwritten submissions have been transcribed.*

## Submitter details

Organisation (if applicable):

---

Your local board: Papakura

---

## Your feedback

### 1. Climate action targeted rate

To meet our climate ambitions, we must reduce transport emissions in Auckland by 64 per cent by 2030. To address the climate emergency and contribute to this climate goal, we are proposing spending an additional \$1.045 billion (including government funding and other sources) over the next 10 years on a series of targeted actions to reduce emissions and support adaptation. This includes:

- improving transport choice for over one million Aucklanders who will be living within 500 meters of new or improved bus services
- moving to low-emission ferry services
- increasing provision for walking and cycling, and
- increasing tree canopy cover in communities that need it most.

We propose introducing a climate action targeted rate (separate from general rates) to pay for \$574 million of this over the next 10 years. We estimate the targeted rate to be about \$1.12 per week (about \$58 a year) for the median value residential property.

**What do you think of this proposal?** Support

**Tell us why:** climate action is needed now. as a rate payer, i am happy to see additional funds to promote resilience and climate readiness in the city. i want to live in a child friendly sustainable city. this rate seems to get us closer.

### 2. Managing on-going budget pressures

Due to on-going impacts of COVID-19 on our revenue, and growing inflationary pressure, we are forecasting a budget shortfall of \$85 million for 2022/2023 compared to what was budgeted for in the 10-year Budget 2021-2031. Some of the budget pressures would be ongoing.

We plan to use a range of levers to manage next year's, and on-going, budget pressures, including:

- using the Government's Better Off support package funding
- changing the timing of some capital spending
- implementing cost reductions in the form of efficiency savings and potential reduction in some services
- keeping the previously agreed general rates increase of 3.5 per cent for 2022/2023
- considering the sale or long-term lease of additional non-strategic assets as required.

**What do you think of our proposal to manage on-going budget pressures?** Support

**Tell us why:**

### 3. Prioritising operating spending

We need to prioritise operating spending to help manage on-going budget pressures. We have proposed a set of criteria to be used when making decisions about cost reductions, including those that could reduce, stop or change some services.

**What do you think about how we propose to choose which services to reduce, stop or change?** Other

**Tell us why:**

### 4. Standardising waste management

#### Question A

Over the next three years we are moving to standardise waste services and charges across Auckland. Currently, some of Auckland pays for rubbish collections on their rates bill, and other parts of Auckland buy bin tags or bags to get their rubbish collected.

We are proposing a move to a region-wide rates funded refuse collection service with a choice of three bin sizes to accommodate different household needs, as this is the most cost-effective, equitable and climate friendly option to achieve waste minimisation outcomes.

This proposal is instead of the current Auckland Waste Management and Minimisation Plan approach to move to a region-wide pay-as-you-throw (PAYT) system (e.g. tags and bags).

**What do you think about our proposal to move from a planned region-wide PAYT system to a region-wide rates-funded rubbish collection system?** Do not support (prefer PAYT system)

**Tell us why:** ug waste is built into our rates, we'd throw more out instead of finding it new homes. Rental property owners, however, should have to pay for waste removal for their tenants as a part of their investment rates.

#### Question B

In addition to how we fund region-wide kerbside rubbish collection, we are also proposing to standardise waste management services and charges across Auckland.

This includes standardising which properties can opt out of council waste services and charges.

**What do you think about these proposals?**

**Standardise the opt-out rules for residential multi-unit developments (10 or more units)** Support

**Standardise the opt-out rules for residential and lifestyle properties with between two and nine units** Support

**Standardise the opt-out rules for non-residential properties** Support

**Apply a minimum base charge to every separately used or inhabited part of a property** Do not support

**Tell us why:**

### 5. Local Boards

#### Papakura Local Board

**Tell us your thoughts on our proposed priorities for the local board area in 2022/2023 – have we got it right?**  
Other

**Tell us why:** these priorities seem old and not inline with current community needs (post-covid).

it is unclear what “exploring possibilities” intends to actually deliver. there have also been major delays in infrastructure and park improvements (predating Covid) which would suggest a need to better inform the public about delays and reasonable timelines for planned deliverables.

## 6. What is important to you?

**Do you have feedback on any other issues, including:**

- Local board decision-making over local community services (page 53 in the consultation document).
- Tūpuna Maunga Authority Operational Plan 2022/2023 (page 53 in the consultation document).
- Changes to fees and charges (page 53 in the consultation document).

Or is there anything further you would like to give feedback on?

### Important privacy information

The personal information that you provide in this form will be held and protected by Auckland Council in accordance with our privacy policy (available at [aucklandcouncil.govt.nz/privacy](https://aucklandcouncil.govt.nz/privacy) and at our libraries and service centres) and with the Privacy Act 1993. The privacy policy explains how we can use and share your personal information in relation to any interaction you have with the council, and how you can access and correct that information. You should familiarise yourself with this policy before submitting this form.



# 6841



# Annual budget 2022/2023

**Note:** *this version of the feedback form has been created for the purpose of publishing submissions. As such, contact and demographic information has been removed and handwritten submissions have been transcribed.*

## Submitter details

Organisation (if applicable):

---

Your local board: Papakura

---

## Your feedback

### 1. Climate action targeted rate

To meet our climate ambitions, we must reduce transport emissions in Auckland by 64 per cent by 2030. To address the climate emergency and contribute to this climate goal, we are proposing spending an additional \$1.045 billion (including government funding and other sources) over the next 10 years on a series of targeted actions to reduce emissions and support adaptation. This includes:

- improving transport choice for over one million Aucklanders who will be living within 500 meters of new or improved bus services
- moving to low-emission ferry services
- increasing provision for walking and cycling, and
- increasing tree canopy cover in communities that need it most.

We propose introducing a climate action targeted rate (separate from general rates) to pay for \$574 million of this over the next 10 years. We estimate the targeted rate to be about \$1.12 per week (about \$58 a year) for the median value residential property.

**What do you think of this proposal?** Do not support

**Tell us why:** Fossil fuel is the cheapest & most efficient fuel we have available

### 2. Managing on-going budget pressures

Due to on-going impacts of COVID-19 on our revenue, and growing inflationary pressure, we are forecasting a budget shortfall of \$85 million for 2022/2023 compared to what was budgeted for in the 10-year Budget 2021-2031. Some of the budget pressures would be ongoing.

We plan to use a range of levers to manage next year's, and on-going, budget pressures, including:

- using the Government's Better Off support package funding
- changing the timing of some capital spending
- implementing cost reductions in the form of efficiency savings and potential reduction in some services
- keeping the previously agreed general rates increase of 3.5 per cent for 2022/2023
- considering the sale or long-term lease of additional non-strategic assets as required.

**What do you think of our proposal to manage on-going budget pressures?** Do not support



**Tell us why:** Council & contractors operations need to be more efficient & better quality

### 3. Prioritising operating spending

We need to prioritise operating spending to help manage on-going budget pressures. We have proposed a set of criteria to be used when making decisions about cost reductions, including those that could reduce, stop or change some services.

**What do you think about how we propose to choose which services to reduce, stop or change?**

**Tell us why:**

### 4. Standardising waste management

#### Question A

Over the next three years we are moving to standardise waste services and charges across Auckland. Currently, some of Auckland pays for rubbish collections on their rates bill, and other parts of Auckland buy bin tags or bags to get their rubbish collected.

We are proposing a move to a region-wide rates funded refuse collection service with a choice of three bin sizes to accommodate different household needs, as this is the most cost-effective, equitable and climate friendly option to achieve waste minimisation outcomes.

This proposal is instead of the current Auckland Waste Management and Minimisation Plan approach to move to a region-wide pay-as-you-throw (PAYT) system (e.g. tags and bags).

**What do you think about our proposal to move from a planned region-wide PAYT system to a region-wide rates-funded rubbish collection system? Do not support (prefer PAYT system)**

**Tell us why:** pay as you use is best

#### Question B

In addition to how we fund region-wide kerbside rubbish collection, we are also proposing to standardise waste management services and charges across Auckland.

This includes standardising which properties can opt out of council waste services and charges.

**What do you think about these proposals?**

**Standardise the opt-out rules for residential multi-unit developments (10 or more units)** Do not support

**Standardise the opt-out rules for residential and lifestyle properties with between two and nine units** Do not support

**Standardise the opt-out rules for non-residential properties** Support

**Apply a minimum base charge to every separately used or inhabited part of a property** Support

**Tell us why:**

### 5. Local Boards

### 6. What is important to you?

**Do you have feedback on any other issues, including:**

- Local board decision-making over local community services (page 53 in the consultation document).
- Tūpuna Maunga Authority Operational Plan 2022/2023 (page 53 in the consultation document).

- Changes to fees and charges (page 53 in the consultation document).

Or is there anything further you would like to give feedback on?

### Important privacy information

The personal information that you provide in this form will be held and protected by Auckland Council in accordance with our privacy policy (available at [aucklandcouncil.govt.nz/privacy](https://aucklandcouncil.govt.nz/privacy) and at our libraries and service centres) and with the Privacy Act 1993. The privacy policy explains how we can use and share your personal information in relation to any interaction you have with the council, and how you can access and correct that information. You should familiarise yourself with this policy before submitting this form.



# 6881



# Annual budget 2022/2023

**Note:** *this version of the feedback form has been created for the purpose of publishing submissions. As such, contact and demographic information has been removed and handwritten submissions have been transcribed.*

## Submitter details

Organisation (if applicable):

---

Your local board: Papakura

---

## Your feedback

### 1. Climate action targeted rate

To meet our climate ambitions, we must reduce transport emissions in Auckland by 64 per cent by 2030. To address the climate emergency and contribute to this climate goal, we are proposing spending an additional \$1.045 billion (including government funding and other sources) over the next 10 years on a series of targeted actions to reduce emissions and support adaptation. This includes:

- improving transport choice for over one million Aucklanders who will be living within 500 meters of new or improved bus services
- moving to low-emission ferry services
- increasing provision for walking and cycling, and
- increasing tree canopy cover in communities that need it most.

We propose introducing a climate action targeted rate (separate from general rates) to pay for \$574 million of this over the next 10 years. We estimate the targeted rate to be about \$1.12 per week (about \$58 a year) for the median value residential property.

**What do you think of this proposal?** Do not support

**Tell us why:** We are already paying for climate initiatives through taxes and rates. Better use of funds already collected would be a better option .

### 2. Managing on-going budget pressures

Due to on-going impacts of COVID-19 on our revenue, and growing inflationary pressure, we are forecasting a budget shortfall of \$85 million for 2022/2023 compared to what was budgeted for in the 10-year Budget 2021-2031. Some of the budget pressures would be ongoing.

We plan to use a range of levers to manage next year's, and on-going, budget pressures, including:

- using the Government's Better Off support package funding
- changing the timing of some capital spending
- implementing cost reductions in the form of efficiency savings and potential reduction in some services
- keeping the previously agreed general rates increase of 3.5 per cent for 2022/2023
- considering the sale or long-term lease of additional non-strategic assets as required.

### **What do you think of our proposal to manage on-going budget pressures? Support**

**Tell us why:** Better use of funds is always where you should start and better planning on what actually needs to be done rather than what is a nice to have, but is not really a good use of funds.

## 3. Prioritising operating spending

We need to prioritise operating spending to help manage on-going budget pressures. We have proposed a set of criteria to be used when making decisions about cost reductions, including those that could reduce, stop or change some services.

### **What do you think about how we propose to choose which services to reduce, stop or change? Other**

**Tell us why:** Auckland council tends to cater to the nice to have which only benefit a few. So looking at what is actually a priority and benefit to all should be where you start when making these decisions. User Pays is an option that is fair to everyone, why should rate payers keep getting lumbered with covering the costs for everyone when it is the responsibility of everyone to contribute.

## 4. Standardising waste management

### Question A

Over the next three years we are moving to standardise waste services and charges across Auckland. Currently, some of Auckland pays for rubbish collections on their rates bill, and other parts of Auckland buy bin tags or bags to get their rubbish collected.

We are proposing a move to a region-wide rates funded refuse collection service with a choice of three bin sizes to accommodate different household needs, as this is the most cost-effective, equitable and climate friendly option to achieve waste minimisation outcomes.

This proposal is instead of the current Auckland Waste Management and Minimisation Plan approach to move to a region-wide pay-as-you-throw (PAYT) system (e.g. tags and bags).

### **What do you think about our proposal to move from a planned region-wide PAYT system to a region-wide rates-funded rubbish collection system? Do not support (prefer PAYT system)**

**Tell us why:** I am a huge supporter of the pay as you go system which I am currently a part of. This has given me the power of how I manage my waste. It has caused me to be more conscience of ensuring I recycle, reuse, compost and reduce my footprint on the world. So I am doing my part. I have reduced my rubbish collection needs and now only put my rubbish bin out approximately 3 times in a year, as opposed to every fortnight under the old rubbish bag only option Papakura had. User pays, makes sense. The whole purpose behind this was to reduce waste going to landfills and make people take responsibility for their waste. It has done this in my case and in many of my friends who live in Papakura and Takanini. I feel with the proposed change I am being penalized for making an effort and making it work. I also feel that maybe the Council has realized that by giving the power to people to make a change (for the better) they have noticed they are missing out on money. Rate payers should not be forced to pay for everyone yet again. User pays for waste collect is fair.

I have noticed the changes in my street as more and more renters move in, I have seen a lack of responsibility around managing waste. I am a middle income earning struggling to make my wage cover the cost of living, but I make it work, by putting in the effort and yes something's going without the nice to have in order to pay for the must have. Rate payers already pay for food waste bins, so renters don't have to cover that cost and should be taking advantage of this, as it does reduce your normal rubbish output, which on top of recycling as well will mean you don't have to put your bin out as much. yet I notice less and less food bins are being put out. Some personal responsibility needs to be taken. Way punish those of us trying to make a difference and using the system as it was intended.

I would also be very curious to see what other suburbs have been using the Pay as you Go system, Or was South Auckland the only place? You need to let more people see the difference this system can give you, with very little effort needed, before scrapping due to you missing out on collecting money.

But not the council's planned change is just telling people, it's okay, don't make an effort, let's get someone else to pay for it for you. namely the rate payer. I am sick of paying for everyone else who can't be bothered and just expect someone else to pay for it. Be fair user pays, for those on lower incomes they have access to a number of assistant payments from

the govt, community services cards etc, maybe for lower income families they get a discount, oh but hang that would mean you would get less money on your pockets.

How about you reward positive behavior instead of punishing those who use the scheme properly.

## Question B

In addition to how we fund region-wide kerbside rubbish collection, we are also proposing to standardise waste management services and charges across Auckland.

This includes standardising which properties can opt out of council waste services and charges.

### What do you think about these proposals?

**Standardise the opt-out rules for residential multi-unit developments (10 or more units)** Do not support

**Standardise the opt-out rules for residential and lifestyle properties with between two and nine units** Do not support

**Standardise the opt-out rules for non-residential properties** Do not support

**Apply a minimum base charge to every separately used or inhabited part of a property** Do not support

**Tell us why:**

## 5. Local Boards

### Papakura Local Board

**Tell us your thoughts on our proposed priorities for the local board area in 2022/2023 – have we got it right? I do not support most priorities**

**Tell us why:** Again i bring up nice to have against critical requirements. Stop wasting money.

## 6. What is important to you?

**Do you have feedback on any other issues, including:**

- Local board decision-making over local community services (page 53 in the consultation document).
- Tūpuna Maunga Authority Operational Plan 2022/2023 (page 53 in the consultation document).
- Changes to fees and charges (page 53 in the consultation document).

Or is there anything further you would like to give feedback on?

## Important privacy information

The personal information that you provide in this form will be held and protected by Auckland Council in accordance with our privacy policy (available at [aucklandcouncil.govt.nz/privacy](https://aucklandcouncil.govt.nz/privacy) and at our libraries and service centres) and with the Privacy Act 1993. The privacy policy explains how we can use and share your personal information in relation to any interaction you have with the council, and how you can access and correct that information. You should familiarise yourself with this policy before submitting this form.



# 6886



# Annual budget 2022/2023

**Note:** *this version of the feedback form has been created for the purpose of publishing submissions. As such, contact and demographic information has been removed and handwritten submissions have been transcribed.*

## Submitter details

Organisation (if applicable):

---

Your local board: Papakura

---

## Your feedback

### 1. Climate action targeted rate

To meet our climate ambitions, we must reduce transport emissions in Auckland by 64 per cent by 2030. To address the climate emergency and contribute to this climate goal, we are proposing spending an additional \$1.045 billion (including government funding and other sources) over the next 10 years on a series of targeted actions to reduce emissions and support adaptation. This includes:

- improving transport choice for over one million Aucklanders who will be living within 500 meters of new or improved bus services
- moving to low-emission ferry services
- increasing provision for walking and cycling, and
- increasing tree canopy cover in communities that need it most.

We propose introducing a climate action targeted rate (separate from general rates) to pay for \$574 million of this over the next 10 years. We estimate the targeted rate to be about \$1.12 per week (about \$58 a year) for the median value residential property.

**What do you think of this proposal?**

**Tell us why:**

### 2. Managing on-going budget pressures

Due to on-going impacts of COVID-19 on our revenue, and growing inflationary pressure, we are forecasting a budget shortfall of \$85 million for 2022/2023 compared to what was budgeted for in the 10-year Budget 2021-2031. Some of the budget pressures would be ongoing.

We plan to use a range of levers to manage next year's, and on-going, budget pressures, including:

- using the Government's Better Off support package funding
- changing the timing of some capital spending
- implementing cost reductions in the form of efficiency savings and potential reduction in some services
- keeping the previously agreed general rates increase of 3.5 per cent for 2022/2023
- considering the sale or long-term lease of additional non-strategic assets as required.

**What do you think of our proposal to manage on-going budget pressures?**

**Tell us why:**

### 3. Prioritising operating spending

We need to prioritise operating spending to help manage on-going budget pressures. We have proposed a set of criteria to be used when making decisions about cost reductions, including those that could reduce, stop or change some services.

**What do you think about how we propose to choose which services to reduce, stop or change?**

**Tell us why:**

### 4. Standardising waste management

#### Question A

Over the next three years we are moving to standardise waste services and charges across Auckland. Currently, some of Auckland pays for rubbish collections on their rates bill, and other parts of Auckland buy bin tags or bags to get their rubbish collected.

We are proposing a move to a region-wide rates funded refuse collection service with a choice of three bin sizes to accommodate different household needs, as this is the most cost-effective, equitable and climate friendly option to achieve waste minimisation outcomes.

This proposal is instead of the current Auckland Waste Management and Minimisation Plan approach to move to a region-wide pay-as-you-throw (PAYT) system (e.g. tags and bags).

**What do you think about our proposal to move from a planned region-wide PAYT system to a region-wide rates-funded rubbish collection system? Do not support (prefer PAYT system)**

**Tell us why:** Incentive now with having to purchase tags for rubbish bins, is for us to minimise our rubbish. This saves us the cost of a tag. We think carefully before putting waste into the red bin if we could reduce, recycle or reuse. With money from the tags, ACC could inform residents of the need to dispose of waste thoughtfully. This educational programme needs to be long term and ongoing. Landfills will become fuller and there will be more need as people could throw everything into the red bin.

#### Question B

In addition to how we fund region-wide kerbside rubbish collection, we are also proposing to standardise waste management services and charges across Auckland.

This includes standardising which properties can opt out of council waste services and charges.

**What do you think about these proposals?**

**Standardise the opt-out rules for residential multi-unit developments (10 or more units)**

**Standardise the opt-out rules for residential and lifestyle properties with between two and nine units**

**Standardise the opt-out rules for non-residential properties**

**Apply a minimum base charge to every separately used or inhabited part of a property**

**Tell us why:**

### 5. Local Boards

### 6. What is important to you?

**Do you have feedback on any other issues, including:**

- Local board decision-making over local community services (page 53 in the consultation document).
- Tūpuna Maunga Authority Operational Plan 2022/2023 (page 53 in the consultation document).
- Changes to fees and charges (page 53 in the consultation document).

Or is there anything further you would like to give feedback on?

### Important privacy information

The personal information that you provide in this form will be held and protected by Auckland Council in accordance with our privacy policy (available at [aucklandcouncil.govt.nz/privacy](https://aucklandcouncil.govt.nz/privacy) and at our libraries and service centres) and with the Privacy Act 1993. The privacy policy explains how we can use and share your personal information in relation to any interaction you have with the council, and how you can access and correct that information. You should familiarise yourself with this policy before submitting this form.





# 6927



# Annual budget 2022/2023

**Note:** *this version of the feedback form has been created for the purpose of publishing submissions. As such, contact and demographic information has been removed and handwritten submissions have been transcribed.*

## Submitter details

Organisation (if applicable):

---

Your local board: Papakura

---

## Your feedback

### 1. Climate action targeted rate

To meet our climate ambitions, we must reduce transport emissions in Auckland by 64 per cent by 2030. To address the climate emergency and contribute to this climate goal, we are proposing spending an additional \$1.045 billion (including government funding and other sources) over the next 10 years on a series of targeted actions to reduce emissions and support adaptation. This includes:

- improving transport choice for over one million Aucklanders who will be living within 500 meters of new or improved bus services
- moving to low-emission ferry services
- increasing provision for walking and cycling, and
- increasing tree canopy cover in communities that need it most.

We propose introducing a climate action targeted rate (separate from general rates) to pay for \$574 million of this over the next 10 years. We estimate the targeted rate to be about \$1.12 per week (about \$58 a year) for the median value residential property.

**What do you think of this proposal?** Do not support

**Tell us why:** i feel i already pay for the above in my current rates.

### 2. Managing on-going budget pressures

Due to on-going impacts of COVID-19 on our revenue, and growing inflationary pressure, we are forecasting a budget shortfall of \$85 million for 2022/2023 compared to what was budgeted for in the 10-year Budget 2021-2031. Some of the budget pressures would be ongoing.

We plan to use a range of levers to manage next year's, and on-going, budget pressures, including:

- using the Government's Better Off support package funding
- changing the timing of some capital spending
- implementing cost reductions in the form of efficiency savings and potential reduction in some services
- keeping the previously agreed general rates increase of 3.5 per cent for 2022/2023
- considering the sale or long-term lease of additional non-strategic assets as required.

**What do you think of our proposal to manage on-going budget pressures?** Support

**Tell us why:** better use of spending the budget you have. wasted money on unnecessary projects. A look at council staffing numbers and salary caps.

### 3. Prioritising operating spending

We need to prioritise operating spending to help manage on-going budget pressures. We have proposed a set of criteria to be used when making decisions about cost reductions, including those that could reduce, stop or change some services.

**What do you think about how we propose to choose which services to reduce, stop or change?** Do not support

**Tell us why:** need more information on what choose are there your supporting doc does not give clear info on choose.

### 4. Standardising waste management

#### Question A

Over the next three years we are moving to standardise waste services and charges across Auckland. Currently, some of Auckland pays for rubbish collections on their rates bill, and other parts of Auckland buy bin tags or bags to get their rubbish collected.

We are proposing a move to a region-wide rates funded refuse collection service with a choice of three bin sizes to accommodate different household needs, as this is the most cost-effective, equitable and climate friendly option to achieve waste minimisation outcomes.

This proposal is instead of the current Auckland Waste Management and Minimisation Plan approach to move to a region-wide pay-as-you-throw (PAYT) system (e.g. tags and bags).

**What do you think about our proposal to move from a planned region-wide PAYT system to a region-wide rates-funded rubbish collection system?** Do not support (prefer PAYT system)

**Tell us why:** being a senior citizen i am on a limited budget and even after my rates rebate, i struggle to meet the costs of living. i do my part and recycle, i use my food scrapes bin weekly, which i already pay for in my rates. My 80litre bin is put out 4 times a year which costs me \$11.20 a year. YOUR PROPOSAL IS A HUGE INCREASE FOR ME. I feel i do my bit, as the scheme intended. and your proposal is penalized me. user pays (as you go) a more fair option.

#### Question B

In addition to how we fund region-wide kerbside rubbish collection, we are also proposing to standardise waste management services and charges across Auckland.

This includes standardising which properties can opt out of council waste services and charges.

**What do you think about these proposals?**

**Standardise the opt-out rules for residential multi-unit developments (10 or more units)** Do not support

**Standardise the opt-out rules for residential and lifestyle properties with between two and nine units** Do not support

**Standardise the opt-out rules for non-residential properties** Do not support

**Apply a minimum base charge to every separately used or inhabited part of a property** Do not support

**Tell us why:**

## 5. Local Boards

### Papakura Local Board

**Tell us your thoughts on our proposed priorities for the local board area in 2022/2023 – have we got it right?**

#### Other

**Tell us why:** i feel Auckland council do not get there prioritizes right when making decision on what takanini and papakura actually need. when budgets are tight, it should be want is needed, not fluffy nice to haves. for example i have seen road resurfacing carried out on roads that clearer didn't need it, and roads that could be repaired are not, who is making these decisions and wasting rate payers money. don't get my started on cycle lanes, takanini great south road is is now so congested due to the additional on a cycle lane and to be honest i have never seen a cycle on it. waste of money.

## 6. What is important to you?

**Do you have feedback on any other issues, including:**

- Local board decision-making over local community services (page 53 in the consultation document).
- Tūpuna Maunga Authority Operational Plan 2022/2023 (page 53 in the consultation document).
- Changes to fees and charges (page 53 in the consultation document).

Or is there anything further you would like to give feedback on?

### Important privacy information

The personal information that you provide in this form will be held and protected by Auckland Council in accordance with our privacy policy (available at [aucklandcouncil.govt.nz/privacy](https://aucklandcouncil.govt.nz/privacy) and at our libraries and service centres) and with the Privacy Act 1993. The privacy policy explains how we can use and share your personal information in relation to any interaction you have with the council, and how you can access and correct that information. You should familiarise yourself with this policy before submitting this form.



# 7036



# Annual budget 2022/2023

**Note:** *this version of the feedback form has been created for the purpose of publishing submissions. As such, contact and demographic information has been removed and handwritten submissions have been transcribed.*

## Submitter details

Organisation (if applicable):

---

Your local board: Papakura

---

## Your feedback

### 1. Climate action targeted rate

To meet our climate ambitions, we must reduce transport emissions in Auckland by 64 per cent by 2030. To address the climate emergency and contribute to this climate goal, we are proposing spending an additional \$1.045 billion (including government funding and other sources) over the next 10 years on a series of targeted actions to reduce emissions and support adaptation. This includes:

- improving transport choice for over one million Aucklanders who will be living within 500 meters of new or improved bus services
- moving to low-emission ferry services
- increasing provision for walking and cycling, and
- increasing tree canopy cover in communities that need it most.

We propose introducing a climate action targeted rate (separate from general rates) to pay for \$574 million of this over the next 10 years. We estimate the targeted rate to be about \$1.12 per week (about \$58 a year) for the median value residential property.

**What do you think of this proposal? Support**

**Tell us why:**

### 2. Managing on-going budget pressures

Due to on-going impacts of COVID-19 on our revenue, and growing inflationary pressure, we are forecasting a budget shortfall of \$85 million for 2022/2023 compared to what was budgeted for in the 10-year Budget 2021-2031. Some of the budget pressures would be ongoing.

We plan to use a range of levers to manage next year's, and on-going, budget pressures, including:

- using the Government's Better Off support package funding
- changing the timing of some capital spending
- implementing cost reductions in the form of efficiency savings and potential reduction in some services
- keeping the previously agreed general rates increase of 3.5 per cent for 2022/2023
- considering the sale or long-term lease of additional non-strategic assets as required.

**What do you think of our proposal to manage on-going budget pressures? Other**

**Tell us why:** I support cost efficiency initiatives but with the current COVID-19 conditions affecting job security and close to 30% increase in cost of living, it is unsustainable for homeowners to see such huge rates increases year after year. I have seen some poor spending decisions from the council and think less wasteful unnecessary spending to be a better way of controlling the deficit.

### 3. Prioritising operating spending

We need to prioritise operating spending to help manage on-going budget pressures. We have proposed a set of criteria to be used when making decisions about cost reductions, including those that could reduce, stop or change some services.

**What do you think about how we propose to choose which services to reduce, stop or change?** Support

**Tell us why:** More detail required but inessential services should be reduced.

### 4. Standardising waste management

#### Question A

Over the next three years we are moving to standardise waste services and charges across Auckland. Currently, some of Auckland pays for rubbish collections on their rates bill, and other parts of Auckland buy bin tags or bags to get their rubbish collected.

We are proposing a move to a region-wide rates funded refuse collection service with a choice of three bin sizes to accommodate different household needs, as this is the most cost-effective, equitable and climate friendly option to achieve waste minimisation outcomes.

This proposal is instead of the current Auckland Waste Management and Minimisation Plan approach to move to a region-wide pay-as-you-throw (PAYT) system (e.g. tags and bags).

**What do you think about our proposal to move from a planned region-wide PAYT system to a region-wide rates-funded rubbish collection system?** Other

**Tell us why:** South Auckland rates are per sqm higher than East Auckland rates while still paying for rubbish tags. What has that high rates bill gone to and how can Auckland City Council justify increases to poor service provided to South Auckland in comparison to what I have seen East Auckland.

#### Question B

In addition to how we fund region-wide kerbside rubbish collection, we are also proposing to standardise waste management services and charges across Auckland.

This includes standardising which properties can opt out of council waste services and charges.

**What do you think about these proposals?**

**Standardise the opt-out rules for residential multi-unit developments (10 or more units)** I don't know

**Standardise the opt-out rules for residential and lifestyle properties with between two and nine units** I don't know

**Standardise the opt-out rules for non-residential properties** I don't know

**Apply a minimum base charge to every separately used or inhabited part of a property** I don't know

**Tell us why:**

## 5. Local Boards

### Papakura Local Board

**Tell us your thoughts on our proposed priorities for the local board area in 2022/2023 – have we got it right? I do not support most priorities**

**Tell us why:** I only support the commercial centric initiatives. The others I consider as nice to haves. Given the claim of deficit pressure, the others should be reduced.

## 6. What is important to you?

**Do you have feedback on any other issues, including:**

- Local board decision-making over local community services (page 53 in the consultation document).
- Tūpuna Maunga Authority Operational Plan 2022/2023 (page 53 in the consultation document).
- Changes to fees and charges (page 53 in the consultation document).

Or is there anything further you would like to give feedback on?

### Important privacy information

The personal information that you provide in this form will be held and protected by Auckland Council in accordance with our privacy policy (available at [aucklandcouncil.govt.nz/privacy](https://aucklandcouncil.govt.nz/privacy) and at our libraries and service centres) and with the Privacy Act 1993. The privacy policy explains how we can use and share your personal information in relation to any interaction you have with the council, and how you can access and correct that information. You should familiarise yourself with this policy before submitting this form.



# 7643



# Annual budget 2022/2023

**Note:** *this version of the feedback form has been created for the purpose of publishing submissions. As such, contact and demographic information has been removed and handwritten submissions have been transcribed.*

## Submitter details

Organisation (if applicable):

---

Your local board: Papakura

---

## Your feedback

### 1. Climate action targeted rate

To meet our climate ambitions, we must reduce transport emissions in Auckland by 64 per cent by 2030. To address the climate emergency and contribute to this climate goal, we are proposing spending an additional \$1.045 billion (including government funding and other sources) over the next 10 years on a series of targeted actions to reduce emissions and support adaptation. This includes:

- improving transport choice for over one million Aucklanders who will be living within 500 meters of new or improved bus services
- moving to low-emission ferry services
- increasing provision for walking and cycling, and
- increasing tree canopy cover in communities that need it most.

We propose introducing a climate action targeted rate (separate from general rates) to pay for \$574 million of this over the next 10 years. We estimate the targeted rate to be about \$1.12 per week (about \$58 a year) for the median value residential property.

**What do you think of this proposal?** Support

**Tell us why:** if we contribute to climate change we are saving our planet

### 2. Managing on-going budget pressures

Due to on-going impacts of COVID-19 on our revenue, and growing inflationary pressure, we are forecasting a budget shortfall of \$85 million for 2022/2023 compared to what was budgeted for in the 10-year Budget 2021-2031. Some of the budget pressures would be ongoing.

We plan to use a range of levers to manage next year's, and on-going, budget pressures, including:

- using the Government's Better Off support package funding
- changing the timing of some capital spending
- implementing cost reductions in the form of efficiency savings and potential reduction in some services
- keeping the previously agreed general rates increase of 3.5 per cent for 2022/2023
- considering the sale or long-term lease of additional non-strategic assets as required.

**What do you think of our proposal to manage on-going budget pressures?**

**Tell us why:**

### 3. Prioritising operating spending

We need to prioritise operating spending to help manage on-going budget pressures. We have proposed a set of criteria to be used when making decisions about cost reductions, including those that could reduce, stop or change some services.

**What do you think about how we propose to choose which services to reduce, stop or change?**

**Tell us why:**

### 4. Standardising waste management

#### Question A

Over the next three years we are moving to standardise waste services and charges across Auckland. Currently, some of Auckland pays for rubbish collections on their rates bill, and other parts of Auckland buy bin tags or bags to get their rubbish collected.

We are proposing a move to a region-wide rates funded refuse collection service with a choice of three bin sizes to accommodate different household needs, as this is the most cost-effective, equitable and climate friendly option to achieve waste minimisation outcomes.

This proposal is instead of the current Auckland Waste Management and Minimisation Plan approach to move to a region-wide pay-as-you-throw (PAYT) system (e.g. tags and bags).

**What do you think about our proposal to move from a planned region-wide PAYT system to a region-wide rates-funded rubbish collection system?**

**Tell us why:**

#### Question B

In addition to how we fund region-wide kerbside rubbish collection, we are also proposing to standardise waste management services and charges across Auckland.

This includes standardising which properties can opt out of council waste services and charges.

**What do you think about these proposals?**

**Standardise the opt-out rules for residential multi-unit developments (10 or more units)**

**Standardise the opt-out rules for residential and lifestyle properties with between two and nine units**

**Standardise the opt-out rules for non-residential properties**

**Apply a minimum base charge to every separately used or inhabited part of a property**

**Tell us why:**

### 5. Local Boards

### 6. What is important to you?

**Do you have feedback on any other issues, including:**

- Local board decision-making over local community services (page 53 in the consultation document).
- Tūpuna Maunga Authority Operational Plan 2022/2023 (page 53 in the consultation document).



- Changes to fees and charges (page 53 in the consultation document).

Or is there anything further you would like to give feedback on?

### Important privacy information

The personal information that you provide in this form will be held and protected by Auckland Council in accordance with our privacy policy (available at [aucklandcouncil.govt.nz/privacy](https://aucklandcouncil.govt.nz/privacy) and at our libraries and service centres) and with the Privacy Act 1993. The privacy policy explains how we can use and share your personal information in relation to any interaction you have with the council, and how you can access and correct that information. You should familiarise yourself with this policy before submitting this form.



# 7645



# Annual budget 2022/2023

**Note:** *this version of the feedback form has been created for the purpose of publishing submissions. As such, contact and demographic information has been removed and handwritten submissions have been transcribed.*

## Submitter details

Organisation (if applicable):

---

Your local board: Papakura

---

## Your feedback

### 1. Climate action targeted rate

To meet our climate ambitions, we must reduce transport emissions in Auckland by 64 per cent by 2030. To address the climate emergency and contribute to this climate goal, we are proposing spending an additional \$1.045 billion (including government funding and other sources) over the next 10 years on a series of targeted actions to reduce emissions and support adaptation. This includes:

- improving transport choice for over one million Aucklanders who will be living within 500 meters of new or improved bus services
- moving to low-emission ferry services
- increasing provision for walking and cycling, and
- increasing tree canopy cover in communities that need it most.

We propose introducing a climate action targeted rate (separate from general rates) to pay for \$574 million of this over the next 10 years. We estimate the targeted rate to be about \$1.12 per week (about \$58 a year) for the median value residential property.

**What do you think of this proposal?** Support

**Tell us why:** good to provide solutions now before its too late

### 2. Managing on-going budget pressures

Due to on-going impacts of COVID-19 on our revenue, and growing inflationary pressure, we are forecasting a budget shortfall of \$85 million for 2022/2023 compared to what was budgeted for in the 10-year Budget 2021-2031. Some of the budget pressures would be ongoing.

We plan to use a range of levers to manage next year's, and on-going, budget pressures, including:

- using the Government's Better Off support package funding
- changing the timing of some capital spending
- implementing cost reductions in the form of efficiency savings and potential reduction in some services
- keeping the previously agreed general rates increase of 3.5 per cent for 2022/2023
- considering the sale or long-term lease of additional non-strategic assets as required.

**What do you think of our proposal to manage on-going budget pressures?**

**Tell us why:**

### 3. Prioritising operating spending

We need to prioritise operating spending to help manage on-going budget pressures. We have proposed a set of criteria to be used when making decisions about cost reductions, including those that could reduce, stop or change some services.

**What do you think about how we propose to choose which services to reduce, stop or change?**

**Tell us why:**

### 4. Standardising waste management

#### Question A

Over the next three years we are moving to standardise waste services and charges across Auckland. Currently, some of Auckland pays for rubbish collections on their rates bill, and other parts of Auckland buy bin tags or bags to get their rubbish collected.

We are proposing a move to a region-wide rates funded refuse collection service with a choice of three bin sizes to accommodate different household needs, as this is the most cost-effective, equitable and climate friendly option to achieve waste minimisation outcomes.

This proposal is instead of the current Auckland Waste Management and Minimisation Plan approach to move to a region-wide pay-as-you-throw (PAYT) system (e.g. tags and bags).

**What do you think about our proposal to move from a planned region-wide PAYT system to a region-wide rates-funded rubbish collection system?**

**Tell us why:**

#### Question B

In addition to how we fund region-wide kerbside rubbish collection, we are also proposing to standardise waste management services and charges across Auckland.

This includes standardising which properties can opt out of council waste services and charges.

**What do you think about these proposals?**

**Standardise the opt-out rules for residential multi-unit developments (10 or more units)**

**Standardise the opt-out rules for residential and lifestyle properties with between two and nine units**

**Standardise the opt-out rules for non-residential properties**

**Apply a minimum base charge to every separately used or inhabited part of a property**

**Tell us why:**

### 5. Local Boards

### 6. What is important to you?

**Do you have feedback on any other issues, including:**

- Local board decision-making over local community services (page 53 in the consultation document).
- Tūpuna Maunga Authority Operational Plan 2022/2023 (page 53 in the consultation document).

- Changes to fees and charges (page 53 in the consultation document).

Or is there anything further you would like to give feedback on?

### Important privacy information

The personal information that you provide in this form will be held and protected by Auckland Council in accordance with our privacy policy (available at [aucklandcouncil.govt.nz/privacy](https://aucklandcouncil.govt.nz/privacy) and at our libraries and service centres) and with the Privacy Act 1993. The privacy policy explains how we can use and share your personal information in relation to any interaction you have with the council, and how you can access and correct that information. You should familiarise yourself with this policy before submitting this form.



# 7646



# Annual budget 2022/2023

**Note:** *this version of the feedback form has been created for the purpose of publishing submissions. As such, contact and demographic information has been removed and handwritten submissions have been transcribed.*

## Submitter details

Organisation (if applicable):

---

Your local board: Papakura

---

## Your feedback

### 1. Climate action targeted rate

To meet our climate ambitions, we must reduce transport emissions in Auckland by 64 per cent by 2030. To address the climate emergency and contribute to this climate goal, we are proposing spending an additional \$1.045 billion (including government funding and other sources) over the next 10 years on a series of targeted actions to reduce emissions and support adaptation. This includes:

- improving transport choice for over one million Aucklanders who will be living within 500 meters of new or improved bus services
- moving to low-emission ferry services
- increasing provision for walking and cycling, and
- increasing tree canopy cover in communities that need it most.

We propose introducing a climate action targeted rate (separate from general rates) to pay for \$574 million of this over the next 10 years. We estimate the targeted rate to be about \$1.12 per week (about \$58 a year) for the median value residential property.

**What do you think of this proposal?** Do not support

**Tell us why:** i support planting more trees than extra \$

### 2. Managing on-going budget pressures

Due to on-going impacts of COVID-19 on our revenue, and growing inflationary pressure, we are forecasting a budget shortfall of \$85 million for 2022/2023 compared to what was budgeted for in the 10-year Budget 2021-2031. Some of the budget pressures would be ongoing.

We plan to use a range of levers to manage next year's, and on-going, budget pressures, including:

- using the Government's Better Off support package funding
- changing the timing of some capital spending
- implementing cost reductions in the form of efficiency savings and potential reduction in some services
- keeping the previously agreed general rates increase of 3.5 per cent for 2022/2023
- considering the sale or long-term lease of additional non-strategic assets as required.

**What do you think of our proposal to manage on-going budget pressures?**

**Tell us why:**

### 3. Prioritising operating spending

We need to prioritise operating spending to help manage on-going budget pressures. We have proposed a set of criteria to be used when making decisions about cost reductions, including those that could reduce, stop or change some services.

**What do you think about how we propose to choose which services to reduce, stop or change?**

**Tell us why:**

### 4. Standardising waste management

#### Question A

Over the next three years we are moving to standardise waste services and charges across Auckland. Currently, some of Auckland pays for rubbish collections on their rates bill, and other parts of Auckland buy bin tags or bags to get their rubbish collected.

We are proposing a move to a region-wide rates funded refuse collection service with a choice of three bin sizes to accommodate different household needs, as this is the most cost-effective, equitable and climate friendly option to achieve waste minimisation outcomes.

This proposal is instead of the current Auckland Waste Management and Minimisation Plan approach to move to a region-wide pay-as-you-throw (PAYT) system (e.g. tags and bags).

**What do you think about our proposal to move from a planned region-wide PAYT system to a region-wide rates-funded rubbish collection system?**

**Tell us why:**

#### Question B

In addition to how we fund region-wide kerbside rubbish collection, we are also proposing to standardise waste management services and charges across Auckland.

This includes standardising which properties can opt out of council waste services and charges.

**What do you think about these proposals?**

**Standardise the opt-out rules for residential multi-unit developments (10 or more units)**

**Standardise the opt-out rules for residential and lifestyle properties with between two and nine units**

**Standardise the opt-out rules for non-residential properties**

**Apply a minimum base charge to every separately used or inhabited part of a property**

**Tell us why:**

### 5. Local Boards

### 6. What is important to you?

**Do you have feedback on any other issues, including:**

- Local board decision-making over local community services (page 53 in the consultation document).
- Tūpuna Maunga Authority Operational Plan 2022/2023 (page 53 in the consultation document).

- Changes to fees and charges (page 53 in the consultation document).

Or is there anything further you would like to give feedback on?

### Important privacy information

The personal information that you provide in this form will be held and protected by Auckland Council in accordance with our privacy policy (available at [aucklandcouncil.govt.nz/privacy](https://aucklandcouncil.govt.nz/privacy) and at our libraries and service centres) and with the Privacy Act 1993. The privacy policy explains how we can use and share your personal information in relation to any interaction you have with the council, and how you can access and correct that information. You should familiarise yourself with this policy before submitting this form.



# 7647



# Annual budget 2022/2023

**Note:** *this version of the feedback form has been created for the purpose of publishing submissions. As such, contact and demographic information has been removed and handwritten submissions have been transcribed.*

## Submitter details

Organisation (if applicable):

---

Your local board: Papakura

---

## Your feedback

### 1. Climate action targeted rate

To meet our climate ambitions, we must reduce transport emissions in Auckland by 64 per cent by 2030. To address the climate emergency and contribute to this climate goal, we are proposing spending an additional \$1.045 billion (including government funding and other sources) over the next 10 years on a series of targeted actions to reduce emissions and support adaptation. This includes:

- improving transport choice for over one million Aucklanders who will be living within 500 meters of new or improved bus services
- moving to low-emission ferry services
- increasing provision for walking and cycling, and
- increasing tree canopy cover in communities that need it most.

We propose introducing a climate action targeted rate (separate from general rates) to pay for \$574 million of this over the next 10 years. We estimate the targeted rate to be about \$1.12 per week (about \$58 a year) for the median value residential property.

**What do you think of this proposal?** Support

**Tell us why:** i care for the environment

### 2. Managing on-going budget pressures

Due to on-going impacts of COVID-19 on our revenue, and growing inflationary pressure, we are forecasting a budget shortfall of \$85 million for 2022/2023 compared to what was budgeted for in the 10-year Budget 2021-2031. Some of the budget pressures would be ongoing.

We plan to use a range of levers to manage next year's, and on-going, budget pressures, including:

- using the Government's Better Off support package funding
- changing the timing of some capital spending
- implementing cost reductions in the form of efficiency savings and potential reduction in some services
- keeping the previously agreed general rates increase of 3.5 per cent for 2022/2023
- considering the sale or long-term lease of additional non-strategic assets as required.

**What do you think of our proposal to manage on-going budget pressures?**



**Tell us why:**

### 3. Prioritising operating spending

We need to prioritise operating spending to help manage on-going budget pressures. We have proposed a set of criteria to be used when making decisions about cost reductions, including those that could reduce, stop or change some services.

**What do you think about how we propose to choose which services to reduce, stop or change?**

**Tell us why:**

### 4. Standardising waste management

#### Question A

Over the next three years we are moving to standardise waste services and charges across Auckland. Currently, some of Auckland pays for rubbish collections on their rates bill, and other parts of Auckland buy bin tags or bags to get their rubbish collected.

We are proposing a move to a region-wide rates funded refuse collection service with a choice of three bin sizes to accommodate different household needs, as this is the most cost-effective, equitable and climate friendly option to achieve waste minimisation outcomes.

This proposal is instead of the current Auckland Waste Management and Minimisation Plan approach to move to a region-wide pay-as-you-throw (PAYT) system (e.g. tags and bags).

**What do you think about our proposal to move from a planned region-wide PAYT system to a region-wide rates-funded rubbish collection system?**

**Tell us why:**

#### Question B

In addition to how we fund region-wide kerbside rubbish collection, we are also proposing to standardise waste management services and charges across Auckland.

This includes standardising which properties can opt out of council waste services and charges.

**What do you think about these proposals?**

**Standardise the opt-out rules for residential multi-unit developments (10 or more units)**

**Standardise the opt-out rules for residential and lifestyle properties with between two and nine units**

**Standardise the opt-out rules for non-residential properties**

**Apply a minimum base charge to every separately used or inhabited part of a property**

**Tell us why:**

### 5. Local Boards

### 6. What is important to you?

**Do you have feedback on any other issues, including:**

- Local board decision-making over local community services (page 53 in the consultation document).
- Tūpuna Maunga Authority Operational Plan 2022/2023 (page 53 in the consultation document).

- Changes to fees and charges (page 53 in the consultation document).

Or is there anything further you would like to give feedback on?

### Important privacy information

The personal information that you provide in this form will be held and protected by Auckland Council in accordance with our privacy policy (available at [aucklandcouncil.govt.nz/privacy](https://aucklandcouncil.govt.nz/privacy) and at our libraries and service centres) and with the Privacy Act 1993. The privacy policy explains how we can use and share your personal information in relation to any interaction you have with the council, and how you can access and correct that information. You should familiarise yourself with this policy before submitting this form.



# 7648



# Annual budget 2022/2023

**Note:** *this version of the feedback form has been created for the purpose of publishing submissions. As such, contact and demographic information has been removed and handwritten submissions have been transcribed.*

## Submitter details

Organisation (if applicable):

---

Your local board: Papakura

---

## Your feedback

### 1. Climate action targeted rate

To meet our climate ambitions, we must reduce transport emissions in Auckland by 64 per cent by 2030. To address the climate emergency and contribute to this climate goal, we are proposing spending an additional \$1.045 billion (including government funding and other sources) over the next 10 years on a series of targeted actions to reduce emissions and support adaptation. This includes:

- improving transport choice for over one million Aucklanders who will be living within 500 meters of new or improved bus services
- moving to low-emission ferry services
- increasing provision for walking and cycling, and
- increasing tree canopy cover in communities that need it most.

We propose introducing a climate action targeted rate (separate from general rates) to pay for \$574 million of this over the next 10 years. We estimate the targeted rate to be about \$1.12 per week (about \$58 a year) for the median value residential property.

**What do you think of this proposal?** Do not support

**Tell us why:** Other matters that are urgent to our family household is our health and keeping with bill payments

### 2. Managing on-going budget pressures

Due to on-going impacts of COVID-19 on our revenue, and growing inflationary pressure, we are forecasting a budget shortfall of \$85 million for 2022/2023 compared to what was budgeted for in the 10-year Budget 2021-2031. Some of the budget pressures would be ongoing.

We plan to use a range of levers to manage next year's, and on-going, budget pressures, including:

- using the Government's Better Off support package funding
- changing the timing of some capital spending
- implementing cost reductions in the form of efficiency savings and potential reduction in some services
- keeping the previously agreed general rates increase of 3.5 per cent for 2022/2023
- considering the sale or long-term lease of additional non-strategic assets as required.

**What do you think of our proposal to manage on-going budget pressures?**

**Tell us why:**

### 3. Prioritising operating spending

We need to prioritise operating spending to help manage on-going budget pressures. We have proposed a set of criteria to be used when making decisions about cost reductions, including those that could reduce, stop or change some services.

**What do you think about how we propose to choose which services to reduce, stop or change?**

**Tell us why:**

### 4. Standardising waste management

#### Question A

Over the next three years we are moving to standardise waste services and charges across Auckland. Currently, some of Auckland pays for rubbish collections on their rates bill, and other parts of Auckland buy bin tags or bags to get their rubbish collected.

We are proposing a move to a region-wide rates funded refuse collection service with a choice of three bin sizes to accommodate different household needs, as this is the most cost-effective, equitable and climate friendly option to achieve waste minimisation outcomes.

This proposal is instead of the current Auckland Waste Management and Minimisation Plan approach to move to a region-wide pay-as-you-throw (PAYT) system (e.g. tags and bags).

**What do you think about our proposal to move from a planned region-wide PAYT system to a region-wide rates-funded rubbish collection system?**

**Tell us why:**

#### Question B

In addition to how we fund region-wide kerbside rubbish collection, we are also proposing to standardise waste management services and charges across Auckland.

This includes standardising which properties can opt out of council waste services and charges.

**What do you think about these proposals?**

**Standardise the opt-out rules for residential multi-unit developments (10 or more units)**

**Standardise the opt-out rules for residential and lifestyle properties with between two and nine units**

**Standardise the opt-out rules for non-residential properties**

**Apply a minimum base charge to every separately used or inhabited part of a property**

**Tell us why:**

### 5. Local Boards

### 6. What is important to you?

**Do you have feedback on any other issues, including:**

- Local board decision-making over local community services (page 53 in the consultation document).
- Tūpuna Maunga Authority Operational Plan 2022/2023 (page 53 in the consultation document).

- Changes to fees and charges (page 53 in the consultation document).

Or is there anything further you would like to give feedback on?

### Important privacy information

The personal information that you provide in this form will be held and protected by Auckland Council in accordance with our privacy policy (available at [aucklandcouncil.govt.nz/privacy](https://aucklandcouncil.govt.nz/privacy) and at our libraries and service centres) and with the Privacy Act 1993. The privacy policy explains how we can use and share your personal information in relation to any interaction you have with the council, and how you can access and correct that information. You should familiarise yourself with this policy before submitting this form.



# 7649



# Annual budget 2022/2023

**Note:** *this version of the feedback form has been created for the purpose of publishing submissions. As such, contact and demographic information has been removed and handwritten submissions have been transcribed.*

## Submitter details

Organisation (if applicable):

---

Your local board: Papakura

---

## Your feedback

### 1. Climate action targeted rate

To meet our climate ambitions, we must reduce transport emissions in Auckland by 64 per cent by 2030. To address the climate emergency and contribute to this climate goal, we are proposing spending an additional \$1.045 billion (including government funding and other sources) over the next 10 years on a series of targeted actions to reduce emissions and support adaptation. This includes:

- improving transport choice for over one million Aucklanders who will be living within 500 meters of new or improved bus services
- moving to low-emission ferry services
- increasing provision for walking and cycling, and
- increasing tree canopy cover in communities that need it most.

We propose introducing a climate action targeted rate (separate from general rates) to pay for \$574 million of this over the next 10 years. We estimate the targeted rate to be about \$1.12 per week (about \$58 a year) for the median value residential property.

**What do you think of this proposal?** Support

**Tell us why:** support for peoples good health

### 2. Managing on-going budget pressures

Due to on-going impacts of COVID-19 on our revenue, and growing inflationary pressure, we are forecasting a budget shortfall of \$85 million for 2022/2023 compared to what was budgeted for in the 10-year Budget 2021-2031. Some of the budget pressures would be ongoing.

We plan to use a range of levers to manage next year's, and on-going, budget pressures, including:

- using the Government's Better Off support package funding
- changing the timing of some capital spending
- implementing cost reductions in the form of efficiency savings and potential reduction in some services
- keeping the previously agreed general rates increase of 3.5 per cent for 2022/2023
- considering the sale or long-term lease of additional non-strategic assets as required.

**What do you think of our proposal to manage on-going budget pressures?**

**Tell us why:**

### 3. Prioritising operating spending

We need to prioritise operating spending to help manage on-going budget pressures. We have proposed a set of criteria to be used when making decisions about cost reductions, including those that could reduce, stop or change some services.

**What do you think about how we propose to choose which services to reduce, stop or change?**

**Tell us why:**

### 4. Standardising waste management

#### Question A

Over the next three years we are moving to standardise waste services and charges across Auckland. Currently, some of Auckland pays for rubbish collections on their rates bill, and other parts of Auckland buy bin tags or bags to get their rubbish collected.

We are proposing a move to a region-wide rates funded refuse collection service with a choice of three bin sizes to accommodate different household needs, as this is the most cost-effective, equitable and climate friendly option to achieve waste minimisation outcomes.

This proposal is instead of the current Auckland Waste Management and Minimisation Plan approach to move to a region-wide pay-as-you-throw (PAYT) system (e.g. tags and bags).

**What do you think about our proposal to move from a planned region-wide PAYT system to a region-wide rates-funded rubbish collection system?**

**Tell us why:**

#### Question B

In addition to how we fund region-wide kerbside rubbish collection, we are also proposing to standardise waste management services and charges across Auckland.

This includes standardising which properties can opt out of council waste services and charges.

**What do you think about these proposals?**

**Standardise the opt-out rules for residential multi-unit developments (10 or more units)**

**Standardise the opt-out rules for residential and lifestyle properties with between two and nine units**

**Standardise the opt-out rules for non-residential properties**

**Apply a minimum base charge to every separately used or inhabited part of a property**

**Tell us why:**

### 5. Local Boards

### 6. What is important to you?

**Do you have feedback on any other issues, including:**

- Local board decision-making over local community services (page 53 in the consultation document).
- Tūpuna Maunga Authority Operational Plan 2022/2023 (page 53 in the consultation document).

- Changes to fees and charges (page 53 in the consultation document).

Or is there anything further you would like to give feedback on?

### Important privacy information

The personal information that you provide in this form will be held and protected by Auckland Council in accordance with our privacy policy (available at [aucklandcouncil.govt.nz/privacy](https://aucklandcouncil.govt.nz/privacy) and at our libraries and service centres) and with the Privacy Act 1993. The privacy policy explains how we can use and share your personal information in relation to any interaction you have with the council, and how you can access and correct that information. You should familiarise yourself with this policy before submitting this form.





# 7650



# Annual budget 2022/2023

**Note:** *this version of the feedback form has been created for the purpose of publishing submissions. As such, contact and demographic information has been removed and handwritten submissions have been transcribed.*

## Submitter details

Organisation (if applicable):

---

Your local board: Papakura

---

## Your feedback

### 1. Climate action targeted rate

To meet our climate ambitions, we must reduce transport emissions in Auckland by 64 per cent by 2030. To address the climate emergency and contribute to this climate goal, we are proposing spending an additional \$1.045 billion (including government funding and other sources) over the next 10 years on a series of targeted actions to reduce emissions and support adaptation. This includes:

- improving transport choice for over one million Aucklanders who will be living within 500 meters of new or improved bus services
- moving to low-emission ferry services
- increasing provision for walking and cycling, and
- increasing tree canopy cover in communities that need it most.

We propose introducing a climate action targeted rate (separate from general rates) to pay for \$574 million of this over the next 10 years. We estimate the targeted rate to be about \$1.12 per week (about \$58 a year) for the median value residential property.

**What do you think of this proposal?** Support

**Tell us why:** to care for environment

### 2. Managing on-going budget pressures

Due to on-going impacts of COVID-19 on our revenue, and growing inflationary pressure, we are forecasting a budget shortfall of \$85 million for 2022/2023 compared to what was budgeted for in the 10-year Budget 2021-2031. Some of the budget pressures would be ongoing.

We plan to use a range of levers to manage next year's, and on-going, budget pressures, including:

- using the Government's Better Off support package funding
- changing the timing of some capital spending
- implementing cost reductions in the form of efficiency savings and potential reduction in some services
- keeping the previously agreed general rates increase of 3.5 per cent for 2022/2023
- considering the sale or long-term lease of additional non-strategic assets as required.

**What do you think of our proposal to manage on-going budget pressures?**

**Tell us why:**

### 3. Prioritising operating spending

We need to prioritise operating spending to help manage on-going budget pressures. We have proposed a set of criteria to be used when making decisions about cost reductions, including those that could reduce, stop or change some services.

**What do you think about how we propose to choose which services to reduce, stop or change?**

**Tell us why:**

### 4. Standardising waste management

#### Question A

Over the next three years we are moving to standardise waste services and charges across Auckland. Currently, some of Auckland pays for rubbish collections on their rates bill, and other parts of Auckland buy bin tags or bags to get their rubbish collected.

We are proposing a move to a region-wide rates funded refuse collection service with a choice of three bin sizes to accommodate different household needs, as this is the most cost-effective, equitable and climate friendly option to achieve waste minimisation outcomes.

This proposal is instead of the current Auckland Waste Management and Minimisation Plan approach to move to a region-wide pay-as-you-throw (PAYT) system (e.g. tags and bags).

**What do you think about our proposal to move from a planned region-wide PAYT system to a region-wide rates-funded rubbish collection system?**

**Tell us why:**

#### Question B

In addition to how we fund region-wide kerbside rubbish collection, we are also proposing to standardise waste management services and charges across Auckland.

This includes standardising which properties can opt out of council waste services and charges.

**What do you think about these proposals?**

**Standardise the opt-out rules for residential multi-unit developments (10 or more units)**

**Standardise the opt-out rules for residential and lifestyle properties with between two and nine units**

**Standardise the opt-out rules for non-residential properties**

**Apply a minimum base charge to every separately used or inhabited part of a property**

**Tell us why:**

### 5. Local Boards

### 6. What is important to you?

**Do you have feedback on any other issues, including:**

- Local board decision-making over local community services (page 53 in the consultation document).
- Tūpuna Maunga Authority Operational Plan 2022/2023 (page 53 in the consultation document).

- Changes to fees and charges (page 53 in the consultation document).

Or is there anything further you would like to give feedback on?

## Important privacy information

The personal information that you provide in this form will be held and protected by Auckland Council in accordance with our privacy policy (available at [aucklandcouncil.govt.nz/privacy](https://aucklandcouncil.govt.nz/privacy) and at our libraries and service centres) and with the Privacy Act 1993. The privacy policy explains how we can use and share your personal information in relation to any interaction you have with the council, and how you can access and correct that information. You should familiarise yourself with this policy before submitting this form.



# 7651



# Annual budget 2022/2023

**Note:** *this version of the feedback form has been created for the purpose of publishing submissions. As such, contact and demographic information has been removed and handwritten submissions have been transcribed.*

## Submitter details

Organisation (if applicable):

---

Your local board: Papakura

---

## Your feedback

### 1. Climate action targeted rate

To meet our climate ambitions, we must reduce transport emissions in Auckland by 64 per cent by 2030. To address the climate emergency and contribute to this climate goal, we are proposing spending an additional \$1.045 billion (including government funding and other sources) over the next 10 years on a series of targeted actions to reduce emissions and support adaptation. This includes:

- improving transport choice for over one million Aucklanders who will be living within 500 meters of new or improved bus services
- moving to low-emission ferry services
- increasing provision for walking and cycling, and
- increasing tree canopy cover in communities that need it most.

We propose introducing a climate action targeted rate (separate from general rates) to pay for \$574 million of this over the next 10 years. We estimate the targeted rate to be about \$1.12 per week (about \$58 a year) for the median value residential property.

**What do you think of this proposal?** Support

**Tell us why:** for safety

### 2. Managing on-going budget pressures

Due to on-going impacts of COVID-19 on our revenue, and growing inflationary pressure, we are forecasting a budget shortfall of \$85 million for 2022/2023 compared to what was budgeted for in the 10-year Budget 2021-2031. Some of the budget pressures would be ongoing.

We plan to use a range of levers to manage next year's, and on-going, budget pressures, including:

- using the Government's Better Off support package funding
- changing the timing of some capital spending
- implementing cost reductions in the form of efficiency savings and potential reduction in some services
- keeping the previously agreed general rates increase of 3.5 per cent for 2022/2023
- considering the sale or long-term lease of additional non-strategic assets as required.

**What do you think of our proposal to manage on-going budget pressures?**

**Tell us why:**

### 3. Prioritising operating spending

We need to prioritise operating spending to help manage on-going budget pressures. We have proposed a set of criteria to be used when making decisions about cost reductions, including those that could reduce, stop or change some services.

**What do you think about how we propose to choose which services to reduce, stop or change?**

**Tell us why:**

### 4. Standardising waste management

#### Question A

Over the next three years we are moving to standardise waste services and charges across Auckland. Currently, some of Auckland pays for rubbish collections on their rates bill, and other parts of Auckland buy bin tags or bags to get their rubbish collected.

We are proposing a move to a region-wide rates funded refuse collection service with a choice of three bin sizes to accommodate different household needs, as this is the most cost-effective, equitable and climate friendly option to achieve waste minimisation outcomes.

This proposal is instead of the current Auckland Waste Management and Minimisation Plan approach to move to a region-wide pay-as-you-throw (PAYT) system (e.g. tags and bags).

**What do you think about our proposal to move from a planned region-wide PAYT system to a region-wide rates-funded rubbish collection system?**

**Tell us why:**

#### Question B

In addition to how we fund region-wide kerbside rubbish collection, we are also proposing to standardise waste management services and charges across Auckland.

This includes standardising which properties can opt out of council waste services and charges.

**What do you think about these proposals?**

**Standardise the opt-out rules for residential multi-unit developments (10 or more units)**

**Standardise the opt-out rules for residential and lifestyle properties with between two and nine units**

**Standardise the opt-out rules for non-residential properties**

**Apply a minimum base charge to every separately used or inhabited part of a property**

**Tell us why:**

### 5. Local Boards

### 6. What is important to you?

**Do you have feedback on any other issues, including:**

- Local board decision-making over local community services (page 53 in the consultation document).
- Tūpuna Maunga Authority Operational Plan 2022/2023 (page 53 in the consultation document).

- Changes to fees and charges (page 53 in the consultation document).

Or is there anything further you would like to give feedback on?

## Important privacy information

The personal information that you provide in this form will be held and protected by Auckland Council in accordance with our privacy policy (available at [aucklandcouncil.govt.nz/privacy](https://aucklandcouncil.govt.nz/privacy) and at our libraries and service centres) and with the Privacy Act 1993. The privacy policy explains how we can use and share your personal information in relation to any interaction you have with the council, and how you can access and correct that information. You should familiarise yourself with this policy before submitting this form.



# 7653



# Annual budget 2022/2023

**Note:** *this version of the feedback form has been created for the purpose of publishing submissions. As such, contact and demographic information has been removed and handwritten submissions have been transcribed.*

## Submitter details

Organisation (if applicable):

---

Your local board: Papakura

---

## Your feedback

### 1. Climate action targeted rate

To meet our climate ambitions, we must reduce transport emissions in Auckland by 64 per cent by 2030. To address the climate emergency and contribute to this climate goal, we are proposing spending an additional \$1.045 billion (including government funding and other sources) over the next 10 years on a series of targeted actions to reduce emissions and support adaptation. This includes:

- improving transport choice for over one million Aucklanders who will be living within 500 meters of new or improved bus services
- moving to low-emission ferry services
- increasing provision for walking and cycling, and
- increasing tree canopy cover in communities that need it most.

We propose introducing a climate action targeted rate (separate from general rates) to pay for \$574 million of this over the next 10 years. We estimate the targeted rate to be about \$1.12 per week (about \$58 a year) for the median value residential property.

**What do you think of this proposal?** Support

**Tell us why:** saves living and non living things around us

### 2. Managing on-going budget pressures

Due to on-going impacts of COVID-19 on our revenue, and growing inflationary pressure, we are forecasting a budget shortfall of \$85 million for 2022/2023 compared to what was budgeted for in the 10-year Budget 2021-2031. Some of the budget pressures would be ongoing.

We plan to use a range of levers to manage next year's, and on-going, budget pressures, including:

- using the Government's Better Off support package funding
- changing the timing of some capital spending
- implementing cost reductions in the form of efficiency savings and potential reduction in some services
- keeping the previously agreed general rates increase of 3.5 per cent for 2022/2023
- considering the sale or long-term lease of additional non-strategic assets as required.

**What do you think of our proposal to manage on-going budget pressures?**

**Tell us why:**

### 3. Prioritising operating spending

We need to prioritise operating spending to help manage on-going budget pressures. We have proposed a set of criteria to be used when making decisions about cost reductions, including those that could reduce, stop or change some services.

**What do you think about how we propose to choose which services to reduce, stop or change?**

**Tell us why:**

### 4. Standardising waste management

#### Question A

Over the next three years we are moving to standardise waste services and charges across Auckland. Currently, some of Auckland pays for rubbish collections on their rates bill, and other parts of Auckland buy bin tags or bags to get their rubbish collected.

We are proposing a move to a region-wide rates funded refuse collection service with a choice of three bin sizes to accommodate different household needs, as this is the most cost-effective, equitable and climate friendly option to achieve waste minimisation outcomes.

This proposal is instead of the current Auckland Waste Management and Minimisation Plan approach to move to a region-wide pay-as-you-throw (PAYT) system (e.g. tags and bags).

**What do you think about our proposal to move from a planned region-wide PAYT system to a region-wide rates-funded rubbish collection system?**

**Tell us why:**

#### Question B

In addition to how we fund region-wide kerbside rubbish collection, we are also proposing to standardise waste management services and charges across Auckland.

This includes standardising which properties can opt out of council waste services and charges.

**What do you think about these proposals?**

**Standardise the opt-out rules for residential multi-unit developments (10 or more units)**

**Standardise the opt-out rules for residential and lifestyle properties with between two and nine units**

**Standardise the opt-out rules for non-residential properties**

**Apply a minimum base charge to every separately used or inhabited part of a property**

**Tell us why:**

### 5. Local Boards

### 6. What is important to you?

**Do you have feedback on any other issues, including:**

- Local board decision-making over local community services (page 53 in the consultation document).
- Tūpuna Maunga Authority Operational Plan 2022/2023 (page 53 in the consultation document).



- Changes to fees and charges (page 53 in the consultation document).

Or is there anything further you would like to give feedback on?

## Important privacy information

The personal information that you provide in this form will be held and protected by Auckland Council in accordance with our privacy policy (available at [aucklandcouncil.govt.nz/privacy](https://aucklandcouncil.govt.nz/privacy) and at our libraries and service centres) and with the Privacy Act 1993. The privacy policy explains how we can use and share your personal information in relation to any interaction you have with the council, and how you can access and correct that information. You should familiarise yourself with this policy before submitting this form.



# 7664



# Annual budget 2022/2023

**Note:** *this version of the feedback form has been created for the purpose of publishing submissions. As such, contact and demographic information has been removed and handwritten submissions have been transcribed.*

## Submitter details

Organisation (if applicable):

---

Your local board: Papakura

---

## Your feedback

### 1. Climate action targeted rate

To meet our climate ambitions, we must reduce transport emissions in Auckland by 64 per cent by 2030. To address the climate emergency and contribute to this climate goal, we are proposing spending an additional \$1.045 billion (including government funding and other sources) over the next 10 years on a series of targeted actions to reduce emissions and support adaptation. This includes:

- improving transport choice for over one million Aucklanders who will be living within 500 meters of new or improved bus services
- moving to low-emission ferry services
- increasing provision for walking and cycling, and
- increasing tree canopy cover in communities that need it most.

We propose introducing a climate action targeted rate (separate from general rates) to pay for \$574 million of this over the next 10 years. We estimate the targeted rate to be about \$1.12 per week (about \$58 a year) for the median value residential property.

**What do you think of this proposal?** Support

**Tell us why:** for healthy environment

### 2. Managing on-going budget pressures

Due to on-going impacts of COVID-19 on our revenue, and growing inflationary pressure, we are forecasting a budget shortfall of \$85 million for 2022/2023 compared to what was budgeted for in the 10-year Budget 2021-2031. Some of the budget pressures would be ongoing.

We plan to use a range of levers to manage next year's, and on-going, budget pressures, including:

- using the Government's Better Off support package funding
- changing the timing of some capital spending
- implementing cost reductions in the form of efficiency savings and potential reduction in some services
- keeping the previously agreed general rates increase of 3.5 per cent for 2022/2023
- considering the sale or long-term lease of additional non-strategic assets as required.

**What do you think of our proposal to manage on-going budget pressures?**

**Tell us why:**

### 3. Prioritising operating spending

We need to prioritise operating spending to help manage on-going budget pressures. We have proposed a set of criteria to be used when making decisions about cost reductions, including those that could reduce, stop or change some services.

**What do you think about how we propose to choose which services to reduce, stop or change?**

**Tell us why:**

### 4. Standardising waste management

#### Question A

Over the next three years we are moving to standardise waste services and charges across Auckland. Currently, some of Auckland pays for rubbish collections on their rates bill, and other parts of Auckland buy bin tags or bags to get their rubbish collected.

We are proposing a move to a region-wide rates funded refuse collection service with a choice of three bin sizes to accommodate different household needs, as this is the most cost-effective, equitable and climate friendly option to achieve waste minimisation outcomes.

This proposal is instead of the current Auckland Waste Management and Minimisation Plan approach to move to a region-wide pay-as-you-throw (PAYT) system (e.g. tags and bags).

**What do you think about our proposal to move from a planned region-wide PAYT system to a region-wide rates-funded rubbish collection system?**

**Tell us why:**

#### Question B

In addition to how we fund region-wide kerbside rubbish collection, we are also proposing to standardise waste management services and charges across Auckland.

This includes standardising which properties can opt out of council waste services and charges.

**What do you think about these proposals?**

**Standardise the opt-out rules for residential multi-unit developments (10 or more units)**

**Standardise the opt-out rules for residential and lifestyle properties with between two and nine units**

**Standardise the opt-out rules for non-residential properties**

**Apply a minimum base charge to every separately used or inhabited part of a property**

**Tell us why:**

### 5. Local Boards

### 6. What is important to you?

**Do you have feedback on any other issues, including:**

- Local board decision-making over local community services (page 53 in the consultation document).
- Tūpuna Maunga Authority Operational Plan 2022/2023 (page 53 in the consultation document).

- Changes to fees and charges (page 53 in the consultation document).

Or is there anything further you would like to give feedback on?

### Important privacy information

The personal information that you provide in this form will be held and protected by Auckland Council in accordance with our privacy policy (available at [aucklandcouncil.govt.nz/privacy](https://aucklandcouncil.govt.nz/privacy) and at our libraries and service centres) and with the Privacy Act 1993. The privacy policy explains how we can use and share your personal information in relation to any interaction you have with the council, and how you can access and correct that information. You should familiarise yourself with this policy before submitting this form.



# 7666



# Annual budget 2022/2023

**Note:** *this version of the feedback form has been created for the purpose of publishing submissions. As such, contact and demographic information has been removed and handwritten submissions have been transcribed.*

## Submitter details

Organisation (if applicable):

---

Your local board: Papakura

---

## Your feedback

### 1. Climate action targeted rate

To meet our climate ambitions, we must reduce transport emissions in Auckland by 64 per cent by 2030. To address the climate emergency and contribute to this climate goal, we are proposing spending an additional \$1.045 billion (including government funding and other sources) over the next 10 years on a series of targeted actions to reduce emissions and support adaptation. This includes:

- improving transport choice for over one million Aucklanders who will be living within 500 meters of new or improved bus services
- moving to low-emission ferry services
- increasing provision for walking and cycling, and
- increasing tree canopy cover in communities that need it most.

We propose introducing a climate action targeted rate (separate from general rates) to pay for \$574 million of this over the next 10 years. We estimate the targeted rate to be about \$1.12 per week (about \$58 a year) for the median value residential property.

**What do you think of this proposal?** Support

**Tell us why:** to save life of our children in the future

### 2. Managing on-going budget pressures

Due to on-going impacts of COVID-19 on our revenue, and growing inflationary pressure, we are forecasting a budget shortfall of \$85 million for 2022/2023 compared to what was budgeted for in the 10-year Budget 2021-2031. Some of the budget pressures would be ongoing.

We plan to use a range of levers to manage next year's, and on-going, budget pressures, including:

- using the Government's Better Off support package funding
- changing the timing of some capital spending
- implementing cost reductions in the form of efficiency savings and potential reduction in some services
- keeping the previously agreed general rates increase of 3.5 per cent for 2022/2023
- considering the sale or long-term lease of additional non-strategic assets as required.

**What do you think of our proposal to manage on-going budget pressures?**

**Tell us why:**

### 3. Prioritising operating spending

We need to prioritise operating spending to help manage on-going budget pressures. We have proposed a set of criteria to be used when making decisions about cost reductions, including those that could reduce, stop or change some services.

**What do you think about how we propose to choose which services to reduce, stop or change?**

**Tell us why:**

### 4. Standardising waste management

#### Question A

Over the next three years we are moving to standardise waste services and charges across Auckland. Currently, some of Auckland pays for rubbish collections on their rates bill, and other parts of Auckland buy bin tags or bags to get their rubbish collected.

We are proposing a move to a region-wide rates funded refuse collection service with a choice of three bin sizes to accommodate different household needs, as this is the most cost-effective, equitable and climate friendly option to achieve waste minimisation outcomes.

This proposal is instead of the current Auckland Waste Management and Minimisation Plan approach to move to a region-wide pay-as-you-throw (PAYT) system (e.g. tags and bags).

**What do you think about our proposal to move from a planned region-wide PAYT system to a region-wide rates-funded rubbish collection system?**

**Tell us why:**

#### Question B

In addition to how we fund region-wide kerbside rubbish collection, we are also proposing to standardise waste management services and charges across Auckland.

This includes standardising which properties can opt out of council waste services and charges.

**What do you think about these proposals?**

**Standardise the opt-out rules for residential multi-unit developments (10 or more units)**

**Standardise the opt-out rules for residential and lifestyle properties with between two and nine units**

**Standardise the opt-out rules for non-residential properties**

**Apply a minimum base charge to every separately used or inhabited part of a property**

**Tell us why:**

### 5. Local Boards

### 6. What is important to you?

**Do you have feedback on any other issues, including:**

- Local board decision-making over local community services (page 53 in the consultation document).
- Tūpuna Maunga Authority Operational Plan 2022/2023 (page 53 in the consultation document).

- Changes to fees and charges (page 53 in the consultation document).

Or is there anything further you would like to give feedback on?

### Important privacy information

The personal information that you provide in this form will be held and protected by Auckland Council in accordance with our privacy policy (available at [aucklandcouncil.govt.nz/privacy](https://aucklandcouncil.govt.nz/privacy) and at our libraries and service centres) and with the Privacy Act 1993. The privacy policy explains how we can use and share your personal information in relation to any interaction you have with the council, and how you can access and correct that information. You should familiarise yourself with this policy before submitting this form.



# 7667



# Annual budget 2022/2023

**Note:** *this version of the feedback form has been created for the purpose of publishing submissions. As such, contact and demographic information has been removed and handwritten submissions have been transcribed.*

## Submitter details

Organisation (if applicable):

---

Your local board: Papakura

---

## Your feedback

### 1. Climate action targeted rate

To meet our climate ambitions, we must reduce transport emissions in Auckland by 64 per cent by 2030. To address the climate emergency and contribute to this climate goal, we are proposing spending an additional \$1.045 billion (including government funding and other sources) over the next 10 years on a series of targeted actions to reduce emissions and support adaptation. This includes:

- improving transport choice for over one million Aucklanders who will be living within 500 meters of new or improved bus services
- moving to low-emission ferry services
- increasing provision for walking and cycling, and
- increasing tree canopy cover in communities that need it most.

We propose introducing a climate action targeted rate (separate from general rates) to pay for \$574 million of this over the next 10 years. We estimate the targeted rate to be about \$1.12 per week (about \$58 a year) for the median value residential property.

**What do you think of this proposal?** Support

**Tell us why:** protect the natural beauty of the environment

### 2. Managing on-going budget pressures

Due to on-going impacts of COVID-19 on our revenue, and growing inflationary pressure, we are forecasting a budget shortfall of \$85 million for 2022/2023 compared to what was budgeted for in the 10-year Budget 2021-2031. Some of the budget pressures would be ongoing.

We plan to use a range of levers to manage next year's, and on-going, budget pressures, including:

- using the Government's Better Off support package funding
- changing the timing of some capital spending
- implementing cost reductions in the form of efficiency savings and potential reduction in some services
- keeping the previously agreed general rates increase of 3.5 per cent for 2022/2023
- considering the sale or long-term lease of additional non-strategic assets as required.

**What do you think of our proposal to manage on-going budget pressures?**



**Tell us why:**

### 3. Prioritising operating spending

We need to prioritise operating spending to help manage on-going budget pressures. We have proposed a set of criteria to be used when making decisions about cost reductions, including those that could reduce, stop or change some services.

**What do you think about how we propose to choose which services to reduce, stop or change?**

**Tell us why:**

### 4. Standardising waste management

#### Question A

Over the next three years we are moving to standardise waste services and charges across Auckland. Currently, some of Auckland pays for rubbish collections on their rates bill, and other parts of Auckland buy bin tags or bags to get their rubbish collected.

We are proposing a move to a region-wide rates funded refuse collection service with a choice of three bin sizes to accommodate different household needs, as this is the most cost-effective, equitable and climate friendly option to achieve waste minimisation outcomes.

This proposal is instead of the current Auckland Waste Management and Minimisation Plan approach to move to a region-wide pay-as-you-throw (PAYT) system (e.g. tags and bags).

**What do you think about our proposal to move from a planned region-wide PAYT system to a region-wide rates-funded rubbish collection system?**

**Tell us why:**

#### Question B

In addition to how we fund region-wide kerbside rubbish collection, we are also proposing to standardise waste management services and charges across Auckland.

This includes standardising which properties can opt out of council waste services and charges.

**What do you think about these proposals?**

**Standardise the opt-out rules for residential multi-unit developments (10 or more units)**

**Standardise the opt-out rules for residential and lifestyle properties with between two and nine units**

**Standardise the opt-out rules for non-residential properties**

**Apply a minimum base charge to every separately used or inhabited part of a property**

**Tell us why:**

### 5. Local Boards

### 6. What is important to you?

**Do you have feedback on any other issues, including:**

- Local board decision-making over local community services (page 53 in the consultation document).
- Tūpuna Maunga Authority Operational Plan 2022/2023 (page 53 in the consultation document).

- Changes to fees and charges (page 53 in the consultation document).

Or is there anything further you would like to give feedback on?

### Important privacy information

The personal information that you provide in this form will be held and protected by Auckland Council in accordance with our privacy policy (available at [aucklandcouncil.govt.nz/privacy](https://aucklandcouncil.govt.nz/privacy) and at our libraries and service centres) and with the Privacy Act 1993. The privacy policy explains how we can use and share your personal information in relation to any interaction you have with the council, and how you can access and correct that information. You should familiarise yourself with this policy before submitting this form.



# 7668



# Annual budget 2022/2023

**Note:** *this version of the feedback form has been created for the purpose of publishing submissions. As such, contact and demographic information has been removed and handwritten submissions have been transcribed.*

## Submitter details

Organisation (if applicable):

---

Your local board: Papakura

---

## Your feedback

### 1. Climate action targeted rate

To meet our climate ambitions, we must reduce transport emissions in Auckland by 64 per cent by 2030. To address the climate emergency and contribute to this climate goal, we are proposing spending an additional \$1.045 billion (including government funding and other sources) over the next 10 years on a series of targeted actions to reduce emissions and support adaptation. This includes:

- improving transport choice for over one million Aucklanders who will be living within 500 meters of new or improved bus services
- moving to low-emission ferry services
- increasing provision for walking and cycling, and
- increasing tree canopy cover in communities that need it most.

We propose introducing a climate action targeted rate (separate from general rates) to pay for \$574 million of this over the next 10 years. We estimate the targeted rate to be about \$1.12 per week (about \$58 a year) for the median value residential property.

**What do you think of this proposal?** Support

**Tell us why:** save the earth

### 2. Managing on-going budget pressures

Due to on-going impacts of COVID-19 on our revenue, and growing inflationary pressure, we are forecasting a budget shortfall of \$85 million for 2022/2023 compared to what was budgeted for in the 10-year Budget 2021-2031. Some of the budget pressures would be ongoing.

We plan to use a range of levers to manage next year's, and on-going, budget pressures, including:

- using the Government's Better Off support package funding
- changing the timing of some capital spending
- implementing cost reductions in the form of efficiency savings and potential reduction in some services
- keeping the previously agreed general rates increase of 3.5 per cent for 2022/2023
- considering the sale or long-term lease of additional non-strategic assets as required.

**What do you think of our proposal to manage on-going budget pressures?**

**Tell us why:**

### 3. Prioritising operating spending

We need to prioritise operating spending to help manage on-going budget pressures. We have proposed a set of criteria to be used when making decisions about cost reductions, including those that could reduce, stop or change some services.

**What do you think about how we propose to choose which services to reduce, stop or change?**

**Tell us why:**

### 4. Standardising waste management

#### Question A

Over the next three years we are moving to standardise waste services and charges across Auckland. Currently, some of Auckland pays for rubbish collections on their rates bill, and other parts of Auckland buy bin tags or bags to get their rubbish collected.

We are proposing a move to a region-wide rates funded refuse collection service with a choice of three bin sizes to accommodate different household needs, as this is the most cost-effective, equitable and climate friendly option to achieve waste minimisation outcomes.

This proposal is instead of the current Auckland Waste Management and Minimisation Plan approach to move to a region-wide pay-as-you-throw (PAYT) system (e.g. tags and bags).

**What do you think about our proposal to move from a planned region-wide PAYT system to a region-wide rates-funded rubbish collection system?**

**Tell us why:**

#### Question B

In addition to how we fund region-wide kerbside rubbish collection, we are also proposing to standardise waste management services and charges across Auckland.

This includes standardising which properties can opt out of council waste services and charges.

**What do you think about these proposals?**

**Standardise the opt-out rules for residential multi-unit developments (10 or more units)**

**Standardise the opt-out rules for residential and lifestyle properties with between two and nine units**

**Standardise the opt-out rules for non-residential properties**

**Apply a minimum base charge to every separately used or inhabited part of a property**

**Tell us why:**

### 5. Local Boards

### 6. What is important to you?

**Do you have feedback on any other issues, including:**

- Local board decision-making over local community services (page 53 in the consultation document).
- Tūpuna Maunga Authority Operational Plan 2022/2023 (page 53 in the consultation document).

- Changes to fees and charges (page 53 in the consultation document).

Or is there anything further you would like to give feedback on?

### Important privacy information

The personal information that you provide in this form will be held and protected by Auckland Council in accordance with our privacy policy (available at [aucklandcouncil.govt.nz/privacy](https://aucklandcouncil.govt.nz/privacy) and at our libraries and service centres) and with the Privacy Act 1993. The privacy policy explains how we can use and share your personal information in relation to any interaction you have with the council, and how you can access and correct that information. You should familiarise yourself with this policy before submitting this form.



# 7669



# Annual budget 2022/2023

**Note:** *this version of the feedback form has been created for the purpose of publishing submissions. As such, contact and demographic information has been removed and handwritten submissions have been transcribed.*

## Submitter details

Organisation (if applicable):

---

Your local board: Papakura

---

## Your feedback

### 1. Climate action targeted rate

To meet our climate ambitions, we must reduce transport emissions in Auckland by 64 per cent by 2030. To address the climate emergency and contribute to this climate goal, we are proposing spending an additional \$1.045 billion (including government funding and other sources) over the next 10 years on a series of targeted actions to reduce emissions and support adaptation. This includes:

- improving transport choice for over one million Aucklanders who will be living within 500 meters of new or improved bus services
- moving to low-emission ferry services
- increasing provision for walking and cycling, and
- increasing tree canopy cover in communities that need it most.

We propose introducing a climate action targeted rate (separate from general rates) to pay for \$574 million of this over the next 10 years. We estimate the targeted rate to be about \$1.12 per week (about \$58 a year) for the median value residential property.

**What do you think of this proposal?** Do not support

**Tell us why:** It is not worth it. Everything is expensive, including basic cost of living and fuel it is not worth doing these activities it.

### 2. Managing on-going budget pressures

Due to on-going impacts of COVID-19 on our revenue, and growing inflationary pressure, we are forecasting a budget shortfall of \$85 million for 2022/2023 compared to what was budgeted for in the 10-year Budget 2021-2031. Some of the budget pressures would be ongoing.

We plan to use a range of levers to manage next year's, and on-going, budget pressures, including:

- using the Government's Better Off support package funding
- changing the timing of some capital spending
- implementing cost reductions in the form of efficiency savings and potential reduction in some services
- keeping the previously agreed general rates increase of 3.5 per cent for 2022/2023
- considering the sale or long-term lease of additional non-strategic assets as required.

**What do you think of our proposal to manage on-going budget pressures?**

**Tell us why:**

### 3. Prioritising operating spending

We need to prioritise operating spending to help manage on-going budget pressures. We have proposed a set of criteria to be used when making decisions about cost reductions, including those that could reduce, stop or change some services.

**What do you think about how we propose to choose which services to reduce, stop or change?**

**Tell us why:**

### 4. Standardising waste management

#### Question A

Over the next three years we are moving to standardise waste services and charges across Auckland. Currently, some of Auckland pays for rubbish collections on their rates bill, and other parts of Auckland buy bin tags or bags to get their rubbish collected.

We are proposing a move to a region-wide rates funded refuse collection service with a choice of three bin sizes to accommodate different household needs, as this is the most cost-effective, equitable and climate friendly option to achieve waste minimisation outcomes.

This proposal is instead of the current Auckland Waste Management and Minimisation Plan approach to move to a region-wide pay-as-you-throw (PAYT) system (e.g. tags and bags).

**What do you think about our proposal to move from a planned region-wide PAYT system to a region-wide rates-funded rubbish collection system?**

**Tell us why:**

#### Question B

In addition to how we fund region-wide kerbside rubbish collection, we are also proposing to standardise waste management services and charges across Auckland.

This includes standardising which properties can opt out of council waste services and charges.

**What do you think about these proposals?**

**Standardise the opt-out rules for residential multi-unit developments (10 or more units)**

**Standardise the opt-out rules for residential and lifestyle properties with between two and nine units**

**Standardise the opt-out rules for non-residential properties**

**Apply a minimum base charge to every separately used or inhabited part of a property**

**Tell us why:**

### 5. Local Boards

### 6. What is important to you?

**Do you have feedback on any other issues, including:**

- Local board decision-making over local community services (page 53 in the consultation document).

- Tūpuna Maunga Authority Operational Plan 2022/2023 (page 53 in the consultation document).
- Changes to fees and charges (page 53 in the consultation document).

Or is there anything further you would like to give feedback on?

### Important privacy information

The personal information that you provide in this form will be held and protected by Auckland Council in accordance with our privacy policy (available at [aucklandcouncil.govt.nz/privacy](https://aucklandcouncil.govt.nz/privacy) and at our libraries and service centres) and with the Privacy Act 1993. The privacy policy explains how we can use and share your personal information in relation to any interaction you have with the council, and how you can access and correct that information. You should familiarise yourself with this policy before submitting this form.





# 7670



# Annual budget 2022/2023

**Note:** *this version of the feedback form has been created for the purpose of publishing submissions. As such, contact and demographic information has been removed and handwritten submissions have been transcribed.*

## Submitter details

Organisation (if applicable):

---

Your local board: Papakura

---

## Your feedback

### 1. Climate action targeted rate

To meet our climate ambitions, we must reduce transport emissions in Auckland by 64 per cent by 2030. To address the climate emergency and contribute to this climate goal, we are proposing spending an additional \$1.045 billion (including government funding and other sources) over the next 10 years on a series of targeted actions to reduce emissions and support adaptation. This includes:

- improving transport choice for over one million Aucklanders who will be living within 500 meters of new or improved bus services
- moving to low-emission ferry services
- increasing provision for walking and cycling, and
- increasing tree canopy cover in communities that need it most.

We propose introducing a climate action targeted rate (separate from general rates) to pay for \$574 million of this over the next 10 years. We estimate the targeted rate to be about \$1.12 per week (about \$58 a year) for the median value residential property.

**What do you think of this proposal?** Do not support

**Tell us why:** We are focused in keeping together and supporting each other during these challenging times

### 2. Managing on-going budget pressures

Due to on-going impacts of COVID-19 on our revenue, and growing inflationary pressure, we are forecasting a budget shortfall of \$85 million for 2022/2023 compared to what was budgeted for in the 10-year Budget 2021-2031. Some of the budget pressures would be ongoing.

We plan to use a range of levers to manage next year's, and on-going, budget pressures, including:

- using the Government's Better Off support package funding
- changing the timing of some capital spending
- implementing cost reductions in the form of efficiency savings and potential reduction in some services
- keeping the previously agreed general rates increase of 3.5 per cent for 2022/2023
- considering the sale or long-term lease of additional non-strategic assets as required.

**What do you think of our proposal to manage on-going budget pressures?**

**Tell us why:**

### 3. Prioritising operating spending

We need to prioritise operating spending to help manage on-going budget pressures. We have proposed a set of criteria to be used when making decisions about cost reductions, including those that could reduce, stop or change some services.

**What do you think about how we propose to choose which services to reduce, stop or change?**

**Tell us why:**

### 4. Standardising waste management

#### Question A

Over the next three years we are moving to standardise waste services and charges across Auckland. Currently, some of Auckland pays for rubbish collections on their rates bill, and other parts of Auckland buy bin tags or bags to get their rubbish collected.

We are proposing a move to a region-wide rates funded refuse collection service with a choice of three bin sizes to accommodate different household needs, as this is the most cost-effective, equitable and climate friendly option to achieve waste minimisation outcomes.

This proposal is instead of the current Auckland Waste Management and Minimisation Plan approach to move to a region-wide pay-as-you-throw (PAYT) system (e.g. tags and bags).

**What do you think about our proposal to move from a planned region-wide PAYT system to a region-wide rates-funded rubbish collection system?**

**Tell us why:**

#### Question B

In addition to how we fund region-wide kerbside rubbish collection, we are also proposing to standardise waste management services and charges across Auckland.

This includes standardising which properties can opt out of council waste services and charges.

**What do you think about these proposals?**

**Standardise the opt-out rules for residential multi-unit developments (10 or more units)**

**Standardise the opt-out rules for residential and lifestyle properties with between two and nine units**

**Standardise the opt-out rules for non-residential properties**

**Apply a minimum base charge to every separately used or inhabited part of a property**

**Tell us why:**

### 5. Local Boards

### 6. What is important to you?

**Do you have feedback on any other issues, including:**

- Local board decision-making over local community services (page 53 in the consultation document).
- Tūpuna Maunga Authority Operational Plan 2022/2023 (page 53 in the consultation document).

- Changes to fees and charges (page 53 in the consultation document).

Or is there anything further you would like to give feedback on?

### Important privacy information

The personal information that you provide in this form will be held and protected by Auckland Council in accordance with our privacy policy (available at [aucklandcouncil.govt.nz/privacy](https://aucklandcouncil.govt.nz/privacy) and at our libraries and service centres) and with the Privacy Act 1993. The privacy policy explains how we can use and share your personal information in relation to any interaction you have with the council, and how you can access and correct that information. You should familiarise yourself with this policy before submitting this form.



# 7672



# Annual budget 2022/2023

**Note:** *this version of the feedback form has been created for the purpose of publishing submissions. As such, contact and demographic information has been removed and handwritten submissions have been transcribed.*

## Submitter details

**Organisation (if applicable):**

---

**Your local board:** Papakura

---

## Your feedback

### 1. Climate action targeted rate

To meet our climate ambitions, we must reduce transport emissions in Auckland by 64 per cent by 2030. To address the climate emergency and contribute to this climate goal, we are proposing spending an additional \$1.045 billion (including government funding and other sources) over the next 10 years on a series of targeted actions to reduce emissions and support adaptation. This includes:

- improving transport choice for over one million Aucklanders who will be living within 500 meters of new or improved bus services
- moving to low-emission ferry services
- increasing provision for walking and cycling, and
- increasing tree canopy cover in communities that need it most.

We propose introducing a climate action targeted rate (separate from general rates) to pay for \$574 million of this over the next 10 years. We estimate the targeted rate to be about \$1.12 per week (about \$58 a year) for the median value residential property.

**What do you think of this proposal?** Support

**Tell us why:** because we need clean green environment

### 2. Managing on-going budget pressures

Due to on-going impacts of COVID-19 on our revenue, and growing inflationary pressure, we are forecasting a budget shortfall of \$85 million for 2022/2023 compared to what was budgeted for in the 10-year Budget 2021-2031. Some of the budget pressures would be ongoing.

We plan to use a range of levers to manage next year's, and on-going, budget pressures, including:

- using the Government's Better Off support package funding
- changing the timing of some capital spending
- implementing cost reductions in the form of efficiency savings and potential reduction in some services
- keeping the previously agreed general rates increase of 3.5 per cent for 2022/2023
- considering the sale or long-term lease of additional non-strategic assets as required.

**What do you think of our proposal to manage on-going budget pressures?**

**Tell us why:**

### 3. Prioritising operating spending

We need to prioritise operating spending to help manage on-going budget pressures. We have proposed a set of criteria to be used when making decisions about cost reductions, including those that could reduce, stop or change some services.

**What do you think about how we propose to choose which services to reduce, stop or change?**

**Tell us why:**

### 4. Standardising waste management

#### Question A

Over the next three years we are moving to standardise waste services and charges across Auckland. Currently, some of Auckland pays for rubbish collections on their rates bill, and other parts of Auckland buy bin tags or bags to get their rubbish collected.

We are proposing a move to a region-wide rates funded refuse collection service with a choice of three bin sizes to accommodate different household needs, as this is the most cost-effective, equitable and climate friendly option to achieve waste minimisation outcomes.

This proposal is instead of the current Auckland Waste Management and Minimisation Plan approach to move to a region-wide pay-as-you-throw (PAYT) system (e.g. tags and bags).

**What do you think about our proposal to move from a planned region-wide PAYT system to a region-wide rates-funded rubbish collection system?**

**Tell us why:**

#### Question B

In addition to how we fund region-wide kerbside rubbish collection, we are also proposing to standardise waste management services and charges across Auckland.

This includes standardising which properties can opt out of council waste services and charges.

**What do you think about these proposals?**

**Standardise the opt-out rules for residential multi-unit developments (10 or more units)**

**Standardise the opt-out rules for residential and lifestyle properties with between two and nine units**

**Standardise the opt-out rules for non-residential properties**

**Apply a minimum base charge to every separately used or inhabited part of a property**

**Tell us why:**

### 5. Local Boards

### 6. What is important to you?

**Do you have feedback on any other issues, including:**

- Local board decision-making over local community services (page 53 in the consultation document).
- Tūpuna Maunga Authority Operational Plan 2022/2023 (page 53 in the consultation document).

- Changes to fees and charges (page 53 in the consultation document).

Or is there anything further you would like to give feedback on?

### Important privacy information

The personal information that you provide in this form will be held and protected by Auckland Council in accordance with our privacy policy (available at [aucklandcouncil.govt.nz/privacy](https://aucklandcouncil.govt.nz/privacy) and at our libraries and service centres) and with the Privacy Act 1993. The privacy policy explains how we can use and share your personal information in relation to any interaction you have with the council, and how you can access and correct that information. You should familiarise yourself with this policy before submitting this form.



# 7673



# Annual budget 2022/2023

**Note:** *this version of the feedback form has been created for the purpose of publishing submissions. As such, contact and demographic information has been removed and handwritten submissions have been transcribed.*

## Submitter details

Organisation (if applicable):

---

Your local board: Papakura

---

## Your feedback

### 1. Climate action targeted rate

To meet our climate ambitions, we must reduce transport emissions in Auckland by 64 per cent by 2030. To address the climate emergency and contribute to this climate goal, we are proposing spending an additional \$1.045 billion (including government funding and other sources) over the next 10 years on a series of targeted actions to reduce emissions and support adaptation. This includes:

- improving transport choice for over one million Aucklanders who will be living within 500 meters of new or improved bus services
- moving to low-emission ferry services
- increasing provision for walking and cycling, and
- increasing tree canopy cover in communities that need it most.

We propose introducing a climate action targeted rate (separate from general rates) to pay for \$574 million of this over the next 10 years. We estimate the targeted rate to be about \$1.12 per week (about \$58 a year) for the median value residential property.

**What do you think of this proposal?** Support

**Tell us why:** because i want to live in a healthy environment

### 2. Managing on-going budget pressures

Due to on-going impacts of COVID-19 on our revenue, and growing inflationary pressure, we are forecasting a budget shortfall of \$85 million for 2022/2023 compared to what was budgeted for in the 10-year Budget 2021-2031. Some of the budget pressures would be ongoing.

We plan to use a range of levers to manage next year's, and on-going, budget pressures, including:

- using the Government's Better Off support package funding
- changing the timing of some capital spending
- implementing cost reductions in the form of efficiency savings and potential reduction in some services
- keeping the previously agreed general rates increase of 3.5 per cent for 2022/2023
- considering the sale or long-term lease of additional non-strategic assets as required.

**What do you think of our proposal to manage on-going budget pressures?**

**Tell us why:**

### 3. Prioritising operating spending

We need to prioritise operating spending to help manage on-going budget pressures. We have proposed a set of criteria to be used when making decisions about cost reductions, including those that could reduce, stop or change some services.

**What do you think about how we propose to choose which services to reduce, stop or change?**

**Tell us why:**

### 4. Standardising waste management

#### Question A

Over the next three years we are moving to standardise waste services and charges across Auckland. Currently, some of Auckland pays for rubbish collections on their rates bill, and other parts of Auckland buy bin tags or bags to get their rubbish collected.

We are proposing a move to a region-wide rates funded refuse collection service with a choice of three bin sizes to accommodate different household needs, as this is the most cost-effective, equitable and climate friendly option to achieve waste minimisation outcomes.

This proposal is instead of the current Auckland Waste Management and Minimisation Plan approach to move to a region-wide pay-as-you-throw (PAYT) system (e.g. tags and bags).

**What do you think about our proposal to move from a planned region-wide PAYT system to a region-wide rates-funded rubbish collection system?**

**Tell us why:**

#### Question B

In addition to how we fund region-wide kerbside rubbish collection, we are also proposing to standardise waste management services and charges across Auckland.

This includes standardising which properties can opt out of council waste services and charges.

**What do you think about these proposals?**

**Standardise the opt-out rules for residential multi-unit developments (10 or more units)**

**Standardise the opt-out rules for residential and lifestyle properties with between two and nine units**

**Standardise the opt-out rules for non-residential properties**

**Apply a minimum base charge to every separately used or inhabited part of a property**

**Tell us why:**

### 5. Local Boards

### 6. What is important to you?

**Do you have feedback on any other issues, including:**

- Local board decision-making over local community services (page 53 in the consultation document).
- Tūpuna Maunga Authority Operational Plan 2022/2023 (page 53 in the consultation document).



- Changes to fees and charges (page 53 in the consultation document).

Or is there anything further you would like to give feedback on?

### Important privacy information

The personal information that you provide in this form will be held and protected by Auckland Council in accordance with our privacy policy (available at [aucklandcouncil.govt.nz/privacy](https://aucklandcouncil.govt.nz/privacy) and at our libraries and service centres) and with the Privacy Act 1993. The privacy policy explains how we can use and share your personal information in relation to any interaction you have with the council, and how you can access and correct that information. You should familiarise yourself with this policy before submitting this form.



# 7674



# Annual budget 2022/2023

**Note:** *this version of the feedback form has been created for the purpose of publishing submissions. As such, contact and demographic information has been removed and handwritten submissions have been transcribed.*

## Submitter details

Organisation (if applicable):

---

Your local board: Papakura

---

## Your feedback

### 1. Climate action targeted rate

To meet our climate ambitions, we must reduce transport emissions in Auckland by 64 per cent by 2030. To address the climate emergency and contribute to this climate goal, we are proposing spending an additional \$1.045 billion (including government funding and other sources) over the next 10 years on a series of targeted actions to reduce emissions and support adaptation. This includes:

- improving transport choice for over one million Aucklanders who will be living within 500 meters of new or improved bus services
- moving to low-emission ferry services
- increasing provision for walking and cycling, and
- increasing tree canopy cover in communities that need it most.

We propose introducing a climate action targeted rate (separate from general rates) to pay for \$574 million of this over the next 10 years. We estimate the targeted rate to be about \$1.12 per week (about \$58 a year) for the median value residential property.

**What do you think of this proposal?** Do not support

**Tell us why:** Rates are too high as it is. Should be a user pay system. Costs shouldn't be added to rates but rather added to the services such bus, train and ferry users. Auckland car users are already penalized with special Auckland Petrol Tax.

### 2. Managing on-going budget pressures

Due to on-going impacts of COVID-19 on our revenue, and growing inflationary pressure, we are forecasting a budget shortfall of \$85 million for 2022/2023 compared to what was budgeted for in the 10-year Budget 2021-2031. Some of the budget pressures would be ongoing.

We plan to use a range of levers to manage next year's, and on-going, budget pressures, including:

- using the Government's Better Off support package funding
- changing the timing of some capital spending
- implementing cost reductions in the form of efficiency savings and potential reduction in some services
- keeping the previously agreed general rates increase of 3.5 per cent for 2022/2023

- considering the sale or long-term lease of additional non-strategic assets as required.

### **What do you think of our proposal to manage on-going budget pressures?**

**Tell us why:**

## 3. Prioritising operating spending

We need to prioritise operating spending to help manage on-going budget pressures. We have proposed a set of criteria to be used when making decisions about cost reductions, including those that could reduce, stop or change some services.

### **What do you think about how we propose to choose which services to reduce, stop or change?**

**Tell us why:**

## 4. Standardising waste management

### Question A

Over the next three years we are moving to standardise waste services and charges across Auckland. Currently, some of Auckland pays for rubbish collections on their rates bill, and other parts of Auckland buy bin tags or bags to get their rubbish collected.

We are proposing a move to a region-wide rates funded refuse collection service with a choice of three bin sizes to accommodate different household needs, as this is the most cost-effective, equitable and climate friendly option to achieve waste minimisation outcomes.

This proposal is instead of the current Auckland Waste Management and Minimisation Plan approach to move to a region-wide pay-as-you-throw (PAYT) system (e.g. tags and bags).

### **What do you think about our proposal to move from a planned region-wide PAYT system to a region-wide rates-funded rubbish collection system?**

**Tell us why:**

### Question B

In addition to how we fund region-wide kerbside rubbish collection, we are also proposing to standardise waste management services and charges across Auckland.

This includes standardising which properties can opt out of council waste services and charges.

### **What do you think about these proposals?**

**Standardise the opt-out rules for residential multi-unit developments (10 or more units)**

**Standardise the opt-out rules for residential and lifestyle properties with between two and nine units**

**Standardise the opt-out rules for non-residential properties**

**Apply a minimum base charge to every separately used or inhabited part of a property**

**Tell us why:**

## 5. Local Boards

## 6. What is important to you?

**Do you have feedback on any other issues, including:**

- Local board decision-making over local community services (page 53 in the consultation document).
- Tūpuna Maunga Authority Operational Plan 2022/2023 (page 53 in the consultation document).
- Changes to fees and charges (page 53 in the consultation document).

Or is there anything further you would like to give feedback on?

### Important privacy information

The personal information that you provide in this form will be held and protected by Auckland Council in accordance with our privacy policy (available at [aucklandcouncil.govt.nz/privacy](https://aucklandcouncil.govt.nz/privacy) and at our libraries and service centres) and with the Privacy Act 1993. The privacy policy explains how we can use and share your personal information in relation to any interaction you have with the council, and how you can access and correct that information. You should familiarise yourself with this policy before submitting this form.



# 7675



# Annual budget 2022/2023

**Note:** *this version of the feedback form has been created for the purpose of publishing submissions. As such, contact and demographic information has been removed and handwritten submissions have been transcribed.*

## Submitter details

Organisation (if applicable):

---

Your local board: Papakura

---

## Your feedback

### 1. Climate action targeted rate

To meet our climate ambitions, we must reduce transport emissions in Auckland by 64 per cent by 2030. To address the climate emergency and contribute to this climate goal, we are proposing spending an additional \$1.045 billion (including government funding and other sources) over the next 10 years on a series of targeted actions to reduce emissions and support adaptation. This includes:

- improving transport choice for over one million Aucklanders who will be living within 500 meters of new or improved bus services
- moving to low-emission ferry services
- increasing provision for walking and cycling, and
- increasing tree canopy cover in communities that need it most.

We propose introducing a climate action targeted rate (separate from general rates) to pay for \$574 million of this over the next 10 years. We estimate the targeted rate to be about \$1.12 per week (about \$58 a year) for the median value residential property.

**What do you think of this proposal?** Do not support

**Tell us why:** I have a number of disability family members that are in my care and 3 other families that I support

### 2. Managing on-going budget pressures

Due to on-going impacts of COVID-19 on our revenue, and growing inflationary pressure, we are forecasting a budget shortfall of \$85 million for 2022/2023 compared to what was budgeted for in the 10-year Budget 2021-2031. Some of the budget pressures would be ongoing.

We plan to use a range of levers to manage next year's, and on-going, budget pressures, including:

- using the Government's Better Off support package funding
- changing the timing of some capital spending
- implementing cost reductions in the form of efficiency savings and potential reduction in some services
- keeping the previously agreed general rates increase of 3.5 per cent for 2022/2023
- considering the sale or long-term lease of additional non-strategic assets as required.

**What do you think of our proposal to manage on-going budget pressures?**

**Tell us why:**

### 3. Prioritising operating spending

We need to prioritise operating spending to help manage on-going budget pressures. We have proposed a set of criteria to be used when making decisions about cost reductions, including those that could reduce, stop or change some services.

**What do you think about how we propose to choose which services to reduce, stop or change?**

**Tell us why:**

### 4. Standardising waste management

#### Question A

Over the next three years we are moving to standardise waste services and charges across Auckland. Currently, some of Auckland pays for rubbish collections on their rates bill, and other parts of Auckland buy bin tags or bags to get their rubbish collected.

We are proposing a move to a region-wide rates funded refuse collection service with a choice of three bin sizes to accommodate different household needs, as this is the most cost-effective, equitable and climate friendly option to achieve waste minimisation outcomes.

This proposal is instead of the current Auckland Waste Management and Minimisation Plan approach to move to a region-wide pay-as-you-throw (PAYT) system (e.g. tags and bags).

**What do you think about our proposal to move from a planned region-wide PAYT system to a region-wide rates-funded rubbish collection system?**

**Tell us why:**

#### Question B

In addition to how we fund region-wide kerbside rubbish collection, we are also proposing to standardise waste management services and charges across Auckland.

This includes standardising which properties can opt out of council waste services and charges.

**What do you think about these proposals?**

**Standardise the opt-out rules for residential multi-unit developments (10 or more units)**

**Standardise the opt-out rules for residential and lifestyle properties with between two and nine units**

**Standardise the opt-out rules for non-residential properties**

**Apply a minimum base charge to every separately used or inhabited part of a property**

**Tell us why:**

### 5. Local Boards

### 6. What is important to you?

**Do you have feedback on any other issues, including:**

- Local board decision-making over local community services (page 53 in the consultation document).
- Tūpuna Maunga Authority Operational Plan 2022/2023 (page 53 in the consultation document).

- Changes to fees and charges (page 53 in the consultation document).

Or is there anything further you would like to give feedback on?

### Important privacy information

The personal information that you provide in this form will be held and protected by Auckland Council in accordance with our privacy policy (available at [aucklandcouncil.govt.nz/privacy](https://aucklandcouncil.govt.nz/privacy) and at our libraries and service centres) and with the Privacy Act 1993. The privacy policy explains how we can use and share your personal information in relation to any interaction you have with the council, and how you can access and correct that information. You should familiarise yourself with this policy before submitting this form.



# 7680



# Annual budget 2022/2023

**Note:** *this version of the feedback form has been created for the purpose of publishing submissions. As such, contact and demographic information has been removed and handwritten submissions have been transcribed.*

## Submitter details

**Organisation (if applicable):**

---

**Your local board:** Papakura

---

## Your feedback

### 1. Climate action targeted rate

To meet our climate ambitions, we must reduce transport emissions in Auckland by 64 per cent by 2030. To address the climate emergency and contribute to this climate goal, we are proposing spending an additional \$1.045 billion (including government funding and other sources) over the next 10 years on a series of targeted actions to reduce emissions and support adaptation. This includes:

- improving transport choice for over one million Aucklanders who will be living within 500 meters of new or improved bus services
- moving to low-emission ferry services
- increasing provision for walking and cycling, and
- increasing tree canopy cover in communities that need it most.

We propose introducing a climate action targeted rate (separate from general rates) to pay for \$574 million of this over the next 10 years. We estimate the targeted rate to be about \$1.12 per week (about \$58 a year) for the median value residential property.

**What do you think of this proposal?** Do not support

**Tell us why:** At the moment we are focusing on trying to restore our family's income and health. Covid in the past years has hit us bad.

What is proposed in the Climate Emergency needs to be incorporate in the general rates, and create anymore increases at this point as the country is trying to recover from the financial set backs.

### 2. Managing on-going budget pressures

Due to on-going impacts of COVID-19 on our revenue, and growing inflationary pressure, we are forecasting a budget shortfall of \$85 million for 2022/2023 compared to what was budgeted for in the 10-year Budget 2021-2031. Some of the budget pressures would be ongoing.

We plan to use a range of levers to manage next year's, and on-going, budget pressures, including:

- using the Government's Better Off support package funding
- changing the timing of some capital spending
- implementing cost reductions in the form of efficiency savings and potential reduction in some services



- keeping the previously agreed general rates increase of 3.5 per cent for 2022/2023
- considering the sale or long-term lease of additional non-strategic assets as required.

### **What do you think of our proposal to manage on-going budget pressures?**

**Tell us why:**

## 3. Prioritising operating spending

We need to prioritise operating spending to help manage on-going budget pressures. We have proposed a set of criteria to be used when making decisions about cost reductions, including those that could reduce, stop or change some services.

### **What do you think about how we propose to choose which services to reduce, stop or change?**

**Tell us why:**

## 4. Standardising waste management

### Question A

Over the next three years we are moving to standardise waste services and charges across Auckland. Currently, some of Auckland pays for rubbish collections on their rates bill, and other parts of Auckland buy bin tags or bags to get their rubbish collected.

We are proposing a move to a region-wide rates funded refuse collection service with a choice of three bin sizes to accommodate different household needs, as this is the most cost-effective, equitable and climate friendly option to achieve waste minimisation outcomes.

This proposal is instead of the current Auckland Waste Management and Minimisation Plan approach to move to a region-wide pay-as-you-throw (PAYT) system (e.g. tags and bags).

### **What do you think about our proposal to move from a planned region-wide PAYT system to a region-wide rates-funded rubbish collection system?**

**Tell us why:**

### Question B

In addition to how we fund region-wide kerbside rubbish collection, we are also proposing to standardise waste management services and charges across Auckland.

This includes standardising which properties can opt out of council waste services and charges.

### **What do you think about these proposals?**

**Standardise the opt-out rules for residential multi-unit developments (10 or more units)**

**Standardise the opt-out rules for residential and lifestyle properties with between two and nine units**

**Standardise the opt-out rules for non-residential properties**

**Apply a minimum base charge to every separately used or inhabited part of a property**

**Tell us why:**

## 5. Local Boards

## 6. What is important to you?

**Do you have feedback on any other issues, including:**

- Local board decision-making over local community services (page 53 in the consultation document).
- Tūpuna Maunga Authority Operational Plan 2022/2023 (page 53 in the consultation document).
- Changes to fees and charges (page 53 in the consultation document).

Or is there anything further you would like to give feedback on?

### Important privacy information

The personal information that you provide in this form will be held and protected by Auckland Council in accordance with our privacy policy (available at [aucklandcouncil.govt.nz/privacy](https://aucklandcouncil.govt.nz/privacy) and at our libraries and service centres) and with the Privacy Act 1993. The privacy policy explains how we can use and share your personal information in relation to any interaction you have with the council, and how you can access and correct that information. You should familiarise yourself with this policy before submitting this form.



# 7681



# Annual budget 2022/2023

**Note:** *this version of the feedback form has been created for the purpose of publishing submissions. As such, contact and demographic information has been removed and handwritten submissions have been transcribed.*

## Submitter details

Organisation (if applicable):

---

Your local board: Papakura

---

## Your feedback

### 1. Climate action targeted rate

To meet our climate ambitions, we must reduce transport emissions in Auckland by 64 per cent by 2030. To address the climate emergency and contribute to this climate goal, we are proposing spending an additional \$1.045 billion (including government funding and other sources) over the next 10 years on a series of targeted actions to reduce emissions and support adaptation. This includes:

- improving transport choice for over one million Aucklanders who will be living within 500 meters of new or improved bus services
- moving to low-emission ferry services
- increasing provision for walking and cycling, and
- increasing tree canopy cover in communities that need it most.

We propose introducing a climate action targeted rate (separate from general rates) to pay for \$574 million of this over the next 10 years. We estimate the targeted rate to be about \$1.12 per week (about \$58 a year) for the median value residential property.

**What do you think of this proposal?** Do not support

**Tell us why:** Council has been increasing their services cost all the time, and not the rates to cover the cost of changes and upgrades. I would ask council to look at obtaining percentages from the costs of their own services to be allocated towards their climate emergency plans.

### 2. Managing on-going budget pressures

Due to on-going impacts of COVID-19 on our revenue, and growing inflationary pressure, we are forecasting a budget shortfall of \$85 million for 2022/2023 compared to what was budgeted for in the 10-year Budget 2021-2031. Some of the budget pressures would be ongoing.

We plan to use a range of levers to manage next year's, and on-going, budget pressures, including:

- using the Government's Better Off support package funding
- changing the timing of some capital spending
- implementing cost reductions in the form of efficiency savings and potential reduction in some services
- keeping the previously agreed general rates increase of 3.5 per cent for 2022/2023

- considering the sale or long-term lease of additional non-strategic assets as required.

### **What do you think of our proposal to manage on-going budget pressures?**

**Tell us why:**

## 3. Prioritising operating spending

We need to prioritise operating spending to help manage on-going budget pressures. We have proposed a set of criteria to be used when making decisions about cost reductions, including those that could reduce, stop or change some services.

### **What do you think about how we propose to choose which services to reduce, stop or change?**

**Tell us why:**

## 4. Standardising waste management

### Question A

Over the next three years we are moving to standardise waste services and charges across Auckland. Currently, some of Auckland pays for rubbish collections on their rates bill, and other parts of Auckland buy bin tags or bags to get their rubbish collected.

We are proposing a move to a region-wide rates funded refuse collection service with a choice of three bin sizes to accommodate different household needs, as this is the most cost-effective, equitable and climate friendly option to achieve waste minimisation outcomes.

This proposal is instead of the current Auckland Waste Management and Minimisation Plan approach to move to a region-wide pay-as-you-throw (PAYT) system (e.g. tags and bags).

### **What do you think about our proposal to move from a planned region-wide PAYT system to a region-wide rates-funded rubbish collection system?**

**Tell us why:**

### Question B

In addition to how we fund region-wide kerbside rubbish collection, we are also proposing to standardise waste management services and charges across Auckland.

This includes standardising which properties can opt out of council waste services and charges.

### **What do you think about these proposals?**

**Standardise the opt-out rules for residential multi-unit developments (10 or more units)**

**Standardise the opt-out rules for residential and lifestyle properties with between two and nine units**

**Standardise the opt-out rules for non-residential properties**

**Apply a minimum base charge to every separately used or inhabited part of a property**

**Tell us why:**

## 5. Local Boards

## 6. What is important to you?

**Do you have feedback on any other issues, including:**

- Local board decision-making over local community services (page 53 in the consultation document).
- Tūpuna Maunga Authority Operational Plan 2022/2023 (page 53 in the consultation document).
- Changes to fees and charges (page 53 in the consultation document).

Or is there anything further you would like to give feedback on?

### Important privacy information

The personal information that you provide in this form will be held and protected by Auckland Council in accordance with our privacy policy (available at [aucklandcouncil.govt.nz/privacy](https://aucklandcouncil.govt.nz/privacy) and at our libraries and service centres) and with the Privacy Act 1993. The privacy policy explains how we can use and share your personal information in relation to any interaction you have with the council, and how you can access and correct that information. You should familiarise yourself with this policy before submitting this form.



# 7740



# Annual budget 2022/2023

**Note:** *this version of the feedback form has been created for the purpose of publishing submissions. As such, contact and demographic information has been removed and handwritten submissions have been transcribed.*

## Submitter details

Organisation (if applicable):

---

Your local board: Papakura

---

## Your feedback

### 1. Climate action targeted rate

To meet our climate ambitions, we must reduce transport emissions in Auckland by 64 per cent by 2030. To address the climate emergency and contribute to this climate goal, we are proposing spending an additional \$1.045 billion (including government funding and other sources) over the next 10 years on a series of targeted actions to reduce emissions and support adaptation. This includes:

- improving transport choice for over one million Aucklanders who will be living within 500 meters of new or improved bus services
- moving to low-emission ferry services
- increasing provision for walking and cycling, and
- increasing tree canopy cover in communities that need it most.

We propose introducing a climate action targeted rate (separate from general rates) to pay for \$574 million of this over the next 10 years. We estimate the targeted rate to be about \$1.12 per week (about \$58 a year) for the median value residential property.

**What do you think of this proposal?** Support

**Tell us why:** It will be good for the future

### 2. Managing on-going budget pressures

Due to on-going impacts of COVID-19 on our revenue, and growing inflationary pressure, we are forecasting a budget shortfall of \$85 million for 2022/2023 compared to what was budgeted for in the 10-year Budget 2021-2031. Some of the budget pressures would be ongoing.

We plan to use a range of levers to manage next year's, and on-going, budget pressures, including:

- using the Government's Better Off support package funding
- changing the timing of some capital spending
- implementing cost reductions in the form of efficiency savings and potential reduction in some services
- keeping the previously agreed general rates increase of 3.5 per cent for 2022/2023
- considering the sale or long-term lease of additional non-strategic assets as required.

**What do you think of our proposal to manage on-going budget pressures?**

**Tell us why:**

### 3. Prioritising operating spending

We need to prioritise operating spending to help manage on-going budget pressures. We have proposed a set of criteria to be used when making decisions about cost reductions, including those that could reduce, stop or change some services.

**What do you think about how we propose to choose which services to reduce, stop or change?**

**Tell us why:**

### 4. Standardising waste management

#### Question A

Over the next three years we are moving to standardise waste services and charges across Auckland. Currently, some of Auckland pays for rubbish collections on their rates bill, and other parts of Auckland buy bin tags or bags to get their rubbish collected.

We are proposing a move to a region-wide rates funded refuse collection service with a choice of three bin sizes to accommodate different household needs, as this is the most cost-effective, equitable and climate friendly option to achieve waste minimisation outcomes.

This proposal is instead of the current Auckland Waste Management and Minimisation Plan approach to move to a region-wide pay-as-you-throw (PAYT) system (e.g. tags and bags).

**What do you think about our proposal to move from a planned region-wide PAYT system to a region-wide rates-funded rubbish collection system?**

**Tell us why:**

#### Question B

In addition to how we fund region-wide kerbside rubbish collection, we are also proposing to standardise waste management services and charges across Auckland.

This includes standardising which properties can opt out of council waste services and charges.

**What do you think about these proposals?**

**Standardise the opt-out rules for residential multi-unit developments (10 or more units)**

**Standardise the opt-out rules for residential and lifestyle properties with between two and nine units**

**Standardise the opt-out rules for non-residential properties**

**Apply a minimum base charge to every separately used or inhabited part of a property**

**Tell us why:**

### 5. Local Boards

### 6. What is important to you?

**Do you have feedback on any other issues, including:**

- Local board decision-making over local community services (page 53 in the consultation document).
- Tūpuna Maunga Authority Operational Plan 2022/2023 (page 53 in the consultation document).

- Changes to fees and charges (page 53 in the consultation document).

Or is there anything further you would like to give feedback on?

### Important privacy information

The personal information that you provide in this form will be held and protected by Auckland Council in accordance with our privacy policy (available at [aucklandcouncil.govt.nz/privacy](https://aucklandcouncil.govt.nz/privacy) and at our libraries and service centres) and with the Privacy Act 1993. The privacy policy explains how we can use and share your personal information in relation to any interaction you have with the council, and how you can access and correct that information. You should familiarise yourself with this policy before submitting this form.





# 7742



# Annual budget 2022/2023

**Note:** *this version of the feedback form has been created for the purpose of publishing submissions. As such, contact and demographic information has been removed and handwritten submissions have been transcribed.*

## Submitter details

Organisation (if applicable):

---

Your local board: Papakura

---

## Your feedback

### 1. Climate action targeted rate

To meet our climate ambitions, we must reduce transport emissions in Auckland by 64 per cent by 2030. To address the climate emergency and contribute to this climate goal, we are proposing spending an additional \$1.045 billion (including government funding and other sources) over the next 10 years on a series of targeted actions to reduce emissions and support adaptation. This includes:

- improving transport choice for over one million Aucklanders who will be living within 500 meters of new or improved bus services
- moving to low-emission ferry services
- increasing provision for walking and cycling, and
- increasing tree canopy cover in communities that need it most.

We propose introducing a climate action targeted rate (separate from general rates) to pay for \$574 million of this over the next 10 years. We estimate the targeted rate to be about \$1.12 per week (about \$58 a year) for the median value residential property.

**What do you think of this proposal?** Support

**Tell us why:** for better life

### 2. Managing on-going budget pressures

Due to on-going impacts of COVID-19 on our revenue, and growing inflationary pressure, we are forecasting a budget shortfall of \$85 million for 2022/2023 compared to what was budgeted for in the 10-year Budget 2021-2031. Some of the budget pressures would be ongoing.

We plan to use a range of levers to manage next year's, and on-going, budget pressures, including:

- using the Government's Better Off support package funding
- changing the timing of some capital spending
- implementing cost reductions in the form of efficiency savings and potential reduction in some services
- keeping the previously agreed general rates increase of 3.5 per cent for 2022/2023
- considering the sale or long-term lease of additional non-strategic assets as required.

**What do you think of our proposal to manage on-going budget pressures?**

**Tell us why:**

### 3. Prioritising operating spending

We need to prioritise operating spending to help manage on-going budget pressures. We have proposed a set of criteria to be used when making decisions about cost reductions, including those that could reduce, stop or change some services.

**What do you think about how we propose to choose which services to reduce, stop or change?**

**Tell us why:**

### 4. Standardising waste management

#### Question A

Over the next three years we are moving to standardise waste services and charges across Auckland. Currently, some of Auckland pays for rubbish collections on their rates bill, and other parts of Auckland buy bin tags or bags to get their rubbish collected.

We are proposing a move to a region-wide rates funded refuse collection service with a choice of three bin sizes to accommodate different household needs, as this is the most cost-effective, equitable and climate friendly option to achieve waste minimisation outcomes.

This proposal is instead of the current Auckland Waste Management and Minimisation Plan approach to move to a region-wide pay-as-you-throw (PAYT) system (e.g. tags and bags).

**What do you think about our proposal to move from a planned region-wide PAYT system to a region-wide rates-funded rubbish collection system?**

**Tell us why:**

#### Question B

In addition to how we fund region-wide kerbside rubbish collection, we are also proposing to standardise waste management services and charges across Auckland.

This includes standardising which properties can opt out of council waste services and charges.

**What do you think about these proposals?**

**Standardise the opt-out rules for residential multi-unit developments (10 or more units)**

**Standardise the opt-out rules for residential and lifestyle properties with between two and nine units**

**Standardise the opt-out rules for non-residential properties**

**Apply a minimum base charge to every separately used or inhabited part of a property**

**Tell us why:**

### 5. Local Boards

### 6. What is important to you?

**Do you have feedback on any other issues, including:**

- Local board decision-making over local community services (page 53 in the consultation document).
- Tūpuna Maunga Authority Operational Plan 2022/2023 (page 53 in the consultation document).

- Changes to fees and charges (page 53 in the consultation document).

Or is there anything further you would like to give feedback on?

### Important privacy information

The personal information that you provide in this form will be held and protected by Auckland Council in accordance with our privacy policy (available at [aucklandcouncil.govt.nz/privacy](https://aucklandcouncil.govt.nz/privacy) and at our libraries and service centres) and with the Privacy Act 1993. The privacy policy explains how we can use and share your personal information in relation to any interaction you have with the council, and how you can access and correct that information. You should familiarise yourself with this policy before submitting this form.



# 7743



# Annual budget 2022/2023

**Note:** *this version of the feedback form has been created for the purpose of publishing submissions. As such, contact and demographic information has been removed and handwritten submissions have been transcribed.*

## Submitter details

Organisation (if applicable):

---

Your local board: Papakura

---

## Your feedback

### 1. Climate action targeted rate

To meet our climate ambitions, we must reduce transport emissions in Auckland by 64 per cent by 2030. To address the climate emergency and contribute to this climate goal, we are proposing spending an additional \$1.045 billion (including government funding and other sources) over the next 10 years on a series of targeted actions to reduce emissions and support adaptation. This includes:

- improving transport choice for over one million Aucklanders who will be living within 500 meters of new or improved bus services
- moving to low-emission ferry services
- increasing provision for walking and cycling, and
- increasing tree canopy cover in communities that need it most.

We propose introducing a climate action targeted rate (separate from general rates) to pay for \$574 million of this over the next 10 years. We estimate the targeted rate to be about \$1.12 per week (about \$58 a year) for the median value residential property.

**What do you think of this proposal?** Do not support

**Tell us why:** We just managing our finances at the moment and we have families in Tonga to support in the rebuild

### 2. Managing on-going budget pressures

Due to on-going impacts of COVID-19 on our revenue, and growing inflationary pressure, we are forecasting a budget shortfall of \$85 million for 2022/2023 compared to what was budgeted for in the 10-year Budget 2021-2031. Some of the budget pressures would be ongoing.

We plan to use a range of levers to manage next year's, and on-going, budget pressures, including:

- using the Government's Better Off support package funding
- changing the timing of some capital spending
- implementing cost reductions in the form of efficiency savings and potential reduction in some services
- keeping the previously agreed general rates increase of 3.5 per cent for 2022/2023
- considering the sale or long-term lease of additional non-strategic assets as required.

**What do you think of our proposal to manage on-going budget pressures?**

**Tell us why:**

### 3. Prioritising operating spending

We need to prioritise operating spending to help manage on-going budget pressures. We have proposed a set of criteria to be used when making decisions about cost reductions, including those that could reduce, stop or change some services.

**What do you think about how we propose to choose which services to reduce, stop or change?**

**Tell us why:**

### 4. Standardising waste management

#### Question A

Over the next three years we are moving to standardise waste services and charges across Auckland. Currently, some of Auckland pays for rubbish collections on their rates bill, and other parts of Auckland buy bin tags or bags to get their rubbish collected.

We are proposing a move to a region-wide rates funded refuse collection service with a choice of three bin sizes to accommodate different household needs, as this is the most cost-effective, equitable and climate friendly option to achieve waste minimisation outcomes.

This proposal is instead of the current Auckland Waste Management and Minimisation Plan approach to move to a region-wide pay-as-you-throw (PAYT) system (e.g. tags and bags).

**What do you think about our proposal to move from a planned region-wide PAYT system to a region-wide rates-funded rubbish collection system?**

**Tell us why:**

#### Question B

In addition to how we fund region-wide kerbside rubbish collection, we are also proposing to standardise waste management services and charges across Auckland.

This includes standardising which properties can opt out of council waste services and charges.

**What do you think about these proposals?**

**Standardise the opt-out rules for residential multi-unit developments (10 or more units)**

**Standardise the opt-out rules for residential and lifestyle properties with between two and nine units**

**Standardise the opt-out rules for non-residential properties**

**Apply a minimum base charge to every separately used or inhabited part of a property**

**Tell us why:**

### 5. Local Boards

### 6. What is important to you?

**Do you have feedback on any other issues, including:**

- Local board decision-making over local community services (page 53 in the consultation document).
- Tūpuna Maunga Authority Operational Plan 2022/2023 (page 53 in the consultation document).

- Changes to fees and charges (page 53 in the consultation document).

Or is there anything further you would like to give feedback on?

### Important privacy information

The personal information that you provide in this form will be held and protected by Auckland Council in accordance with our privacy policy (available at [aucklandcouncil.govt.nz/privacy](https://aucklandcouncil.govt.nz/privacy) and at our libraries and service centres) and with the Privacy Act 1993. The privacy policy explains how we can use and share your personal information in relation to any interaction you have with the council, and how you can access and correct that information. You should familiarise yourself with this policy before submitting this form.



# 7747



# Annual budget 2022/2023

**Note:** *this version of the feedback form has been created for the purpose of publishing submissions. As such, contact and demographic information has been removed and handwritten submissions have been transcribed.*

## Submitter details

**Organisation (if applicable):**

---

**Your local board:** Papakura

---

## Your feedback

### 1. Climate action targeted rate

To meet our climate ambitions, we must reduce transport emissions in Auckland by 64 per cent by 2030. To address the climate emergency and contribute to this climate goal, we are proposing spending an additional \$1.045 billion (including government funding and other sources) over the next 10 years on a series of targeted actions to reduce emissions and support adaptation. This includes:

- improving transport choice for over one million Aucklanders who will be living within 500 meters of new or improved bus services
- moving to low-emission ferry services
- increasing provision for walking and cycling, and
- increasing tree canopy cover in communities that need it most.

We propose introducing a climate action targeted rate (separate from general rates) to pay for \$574 million of this over the next 10 years. We estimate the targeted rate to be about \$1.12 per week (about \$58 a year) for the median value residential property.

**What do you think of this proposal?** Do not support

**Tell us why:** We are supporting our families in Tonga, and increase in rates though what is proposed is beneficial to the neighbourhood would just add more stress in keeping up the with annual rental increases each year.

### 2. Managing on-going budget pressures

Due to on-going impacts of COVID-19 on our revenue, and growing inflationary pressure, we are forecasting a budget shortfall of \$85 million for 2022/2023 compared to what was budgeted for in the 10-year Budget 2021-2031. Some of the budget pressures would be ongoing.

We plan to use a range of levers to manage next year's, and on-going, budget pressures, including:

- using the Government's Better Off support package funding
- changing the timing of some capital spending
- implementing cost reductions in the form of efficiency savings and potential reduction in some services
- keeping the previously agreed general rates increase of 3.5 per cent for 2022/2023
- considering the sale or long-term lease of additional non-strategic assets as required.

**What do you think of our proposal to manage on-going budget pressures?**

**Tell us why:**

### 3. Prioritising operating spending

We need to prioritise operating spending to help manage on-going budget pressures. We have proposed a set of criteria to be used when making decisions about cost reductions, including those that could reduce, stop or change some services.

**What do you think about how we propose to choose which services to reduce, stop or change?**

**Tell us why:**

### 4. Standardising waste management

#### Question A

Over the next three years we are moving to standardise waste services and charges across Auckland. Currently, some of Auckland pays for rubbish collections on their rates bill, and other parts of Auckland buy bin tags or bags to get their rubbish collected.

We are proposing a move to a region-wide rates funded refuse collection service with a choice of three bin sizes to accommodate different household needs, as this is the most cost-effective, equitable and climate friendly option to achieve waste minimisation outcomes.

This proposal is instead of the current Auckland Waste Management and Minimisation Plan approach to move to a region-wide pay-as-you-throw (PAYT) system (e.g. tags and bags).

**What do you think about our proposal to move from a planned region-wide PAYT system to a region-wide rates-funded rubbish collection system?**

**Tell us why:**

#### Question B

In addition to how we fund region-wide kerbside rubbish collection, we are also proposing to standardise waste management services and charges across Auckland.

This includes standardising which properties can opt out of council waste services and charges.

**What do you think about these proposals?**

**Standardise the opt-out rules for residential multi-unit developments (10 or more units)**

**Standardise the opt-out rules for residential and lifestyle properties with between two and nine units**

**Standardise the opt-out rules for non-residential properties**

**Apply a minimum base charge to every separately used or inhabited part of a property**

**Tell us why:**

### 5. Local Boards

### 6. What is important to you?

**Do you have feedback on any other issues, including:**

- Local board decision-making over local community services (page 53 in the consultation document).



- Tūpuna Maunga Authority Operational Plan 2022/2023 (page 53 in the consultation document).
- Changes to fees and charges (page 53 in the consultation document).

Or is there anything further you would like to give feedback on?

### Important privacy information

The personal information that you provide in this form will be held and protected by Auckland Council in accordance with our privacy policy (available at [aucklandcouncil.govt.nz/privacy](https://aucklandcouncil.govt.nz/privacy) and at our libraries and service centres) and with the Privacy Act 1993. The privacy policy explains how we can use and share your personal information in relation to any interaction you have with the council, and how you can access and correct that information. You should familiarise yourself with this policy before submitting this form.



# 7753



# Annual budget 2022/2023

**Note:** *this version of the feedback form has been created for the purpose of publishing submissions. As such, contact and demographic information has been removed and handwritten submissions have been transcribed.*

## Submitter details

Organisation (if applicable):

---

Your local board: Papakura

---

## Your feedback

### 1. Climate action targeted rate

To meet our climate ambitions, we must reduce transport emissions in Auckland by 64 per cent by 2030. To address the climate emergency and contribute to this climate goal, we are proposing spending an additional \$1.045 billion (including government funding and other sources) over the next 10 years on a series of targeted actions to reduce emissions and support adaptation. This includes:

- improving transport choice for over one million Aucklanders who will be living within 500 meters of new or improved bus services
- moving to low-emission ferry services
- increasing provision for walking and cycling, and
- increasing tree canopy cover in communities that need it most.

We propose introducing a climate action targeted rate (separate from general rates) to pay for \$574 million of this over the next 10 years. We estimate the targeted rate to be about \$1.12 per week (about \$58 a year) for the median value residential property.

**What do you think of this proposal?** Support

**Tell us why:** excellent

### 2. Managing on-going budget pressures

Due to on-going impacts of COVID-19 on our revenue, and growing inflationary pressure, we are forecasting a budget shortfall of \$85 million for 2022/2023 compared to what was budgeted for in the 10-year Budget 2021-2031. Some of the budget pressures would be ongoing.

We plan to use a range of levers to manage next year's, and on-going, budget pressures, including:

- using the Government's Better Off support package funding
- changing the timing of some capital spending
- implementing cost reductions in the form of efficiency savings and potential reduction in some services
- keeping the previously agreed general rates increase of 3.5 per cent for 2022/2023
- considering the sale or long-term lease of additional non-strategic assets as required.

**What do you think of our proposal to manage on-going budget pressures?**

**Tell us why:**

### 3. Prioritising operating spending

We need to prioritise operating spending to help manage on-going budget pressures. We have proposed a set of criteria to be used when making decisions about cost reductions, including those that could reduce, stop or change some services.

**What do you think about how we propose to choose which services to reduce, stop or change?**

**Tell us why:**

### 4. Standardising waste management

#### Question A

Over the next three years we are moving to standardise waste services and charges across Auckland. Currently, some of Auckland pays for rubbish collections on their rates bill, and other parts of Auckland buy bin tags or bags to get their rubbish collected.

We are proposing a move to a region-wide rates funded refuse collection service with a choice of three bin sizes to accommodate different household needs, as this is the most cost-effective, equitable and climate friendly option to achieve waste minimisation outcomes.

This proposal is instead of the current Auckland Waste Management and Minimisation Plan approach to move to a region-wide pay-as-you-throw (PAYT) system (e.g. tags and bags).

**What do you think about our proposal to move from a planned region-wide PAYT system to a region-wide rates-funded rubbish collection system?**

**Tell us why:**

#### Question B

In addition to how we fund region-wide kerbside rubbish collection, we are also proposing to standardise waste management services and charges across Auckland.

This includes standardising which properties can opt out of council waste services and charges.

**What do you think about these proposals?**

**Standardise the opt-out rules for residential multi-unit developments (10 or more units)**

**Standardise the opt-out rules for residential and lifestyle properties with between two and nine units**

**Standardise the opt-out rules for non-residential properties**

**Apply a minimum base charge to every separately used or inhabited part of a property**

**Tell us why:**

### 5. Local Boards

### 6. What is important to you?

**Do you have feedback on any other issues, including:**

- Local board decision-making over local community services (page 53 in the consultation document).
- Tūpuna Maunga Authority Operational Plan 2022/2023 (page 53 in the consultation document).

- Changes to fees and charges (page 53 in the consultation document).

Or is there anything further you would like to give feedback on?

### Important privacy information

The personal information that you provide in this form will be held and protected by Auckland Council in accordance with our privacy policy (available at [aucklandcouncil.govt.nz/privacy](https://aucklandcouncil.govt.nz/privacy) and at our libraries and service centres) and with the Privacy Act 1993. The privacy policy explains how we can use and share your personal information in relation to any interaction you have with the council, and how you can access and correct that information. You should familiarise yourself with this policy before submitting this form.



# 7755



# Annual budget 2022/2023

**Note:** *this version of the feedback form has been created for the purpose of publishing submissions. As such, contact and demographic information has been removed and handwritten submissions have been transcribed.*

## Submitter details

Organisation (if applicable):

---

Your local board: Papakura

---

## Your feedback

### 1. Climate action targeted rate

To meet our climate ambitions, we must reduce transport emissions in Auckland by 64 per cent by 2030. To address the climate emergency and contribute to this climate goal, we are proposing spending an additional \$1.045 billion (including government funding and other sources) over the next 10 years on a series of targeted actions to reduce emissions and support adaptation. This includes:

- improving transport choice for over one million Aucklanders who will be living within 500 meters of new or improved bus services
- moving to low-emission ferry services
- increasing provision for walking and cycling, and
- increasing tree canopy cover in communities that need it most.

We propose introducing a climate action targeted rate (separate from general rates) to pay for \$574 million of this over the next 10 years. We estimate the targeted rate to be about \$1.12 per week (about \$58 a year) for the median value residential property.

**What do you think of this proposal?** Do not support

**Tell us why:** Main focus for our family is maintain our health and wellbeing

### 2. Managing on-going budget pressures

Due to on-going impacts of COVID-19 on our revenue, and growing inflationary pressure, we are forecasting a budget shortfall of \$85 million for 2022/2023 compared to what was budgeted for in the 10-year Budget 2021-2031. Some of the budget pressures would be ongoing.

We plan to use a range of levers to manage next year's, and on-going, budget pressures, including:

- using the Government's Better Off support package funding
- changing the timing of some capital spending
- implementing cost reductions in the form of efficiency savings and potential reduction in some services
- keeping the previously agreed general rates increase of 3.5 per cent for 2022/2023
- considering the sale or long-term lease of additional non-strategic assets as required.

**What do you think of our proposal to manage on-going budget pressures?**

**Tell us why:**

### 3. Prioritising operating spending

We need to prioritise operating spending to help manage on-going budget pressures. We have proposed a set of criteria to be used when making decisions about cost reductions, including those that could reduce, stop or change some services.

**What do you think about how we propose to choose which services to reduce, stop or change?**

**Tell us why:**

### 4. Standardising waste management

#### Question A

Over the next three years we are moving to standardise waste services and charges across Auckland. Currently, some of Auckland pays for rubbish collections on their rates bill, and other parts of Auckland buy bin tags or bags to get their rubbish collected.

We are proposing a move to a region-wide rates funded refuse collection service with a choice of three bin sizes to accommodate different household needs, as this is the most cost-effective, equitable and climate friendly option to achieve waste minimisation outcomes.

This proposal is instead of the current Auckland Waste Management and Minimisation Plan approach to move to a region-wide pay-as-you-throw (PAYT) system (e.g. tags and bags).

**What do you think about our proposal to move from a planned region-wide PAYT system to a region-wide rates-funded rubbish collection system?**

**Tell us why:**

#### Question B

In addition to how we fund region-wide kerbside rubbish collection, we are also proposing to standardise waste management services and charges across Auckland.

This includes standardising which properties can opt out of council waste services and charges.

**What do you think about these proposals?**

**Standardise the opt-out rules for residential multi-unit developments (10 or more units)**

**Standardise the opt-out rules for residential and lifestyle properties with between two and nine units**

**Standardise the opt-out rules for non-residential properties**

**Apply a minimum base charge to every separately used or inhabited part of a property**

**Tell us why:**

### 5. Local Boards

### 6. What is important to you?

**Do you have feedback on any other issues, including:**

- Local board decision-making over local community services (page 53 in the consultation document).
- Tūpuna Maunga Authority Operational Plan 2022/2023 (page 53 in the consultation document).

- Changes to fees and charges (page 53 in the consultation document).

Or is there anything further you would like to give feedback on?

### Important privacy information

The personal information that you provide in this form will be held and protected by Auckland Council in accordance with our privacy policy (available at [aucklandcouncil.govt.nz/privacy](https://aucklandcouncil.govt.nz/privacy) and at our libraries and service centres) and with the Privacy Act 1993. The privacy policy explains how we can use and share your personal information in relation to any interaction you have with the council, and how you can access and correct that information. You should familiarise yourself with this policy before submitting this form.



# 7757



# Annual budget 2022/2023

**Note:** *this version of the feedback form has been created for the purpose of publishing submissions. As such, contact and demographic information has been removed and handwritten submissions have been transcribed.*

## Submitter details

**Organisation (if applicable):**

---

**Your local board:** Papakura

---

## Your feedback

### 1. Climate action targeted rate

To meet our climate ambitions, we must reduce transport emissions in Auckland by 64 per cent by 2030. To address the climate emergency and contribute to this climate goal, we are proposing spending an additional \$1.045 billion (including government funding and other sources) over the next 10 years on a series of targeted actions to reduce emissions and support adaptation. This includes:

- improving transport choice for over one million Aucklanders who will be living within 500 meters of new or improved bus services
- moving to low-emission ferry services
- increasing provision for walking and cycling, and
- increasing tree canopy cover in communities that need it most.

We propose introducing a climate action targeted rate (separate from general rates) to pay for \$574 million of this over the next 10 years. We estimate the targeted rate to be about \$1.12 per week (about \$58 a year) for the median value residential property.

**What do you think of this proposal?** Do not support

**Tell us why:** Though the climate emergency is important, council will need to focus on its immediate need of the community in terms of recovery

### 2. Managing on-going budget pressures

Due to on-going impacts of COVID-19 on our revenue, and growing inflationary pressure, we are forecasting a budget shortfall of \$85 million for 2022/2023 compared to what was budgeted for in the 10-year Budget 2021-2031. Some of the budget pressures would be ongoing.

We plan to use a range of levers to manage next year's, and on-going, budget pressures, including:

- using the Government's Better Off support package funding
- changing the timing of some capital spending
- implementing cost reductions in the form of efficiency savings and potential reduction in some services
- keeping the previously agreed general rates increase of 3.5 per cent for 2022/2023
- considering the sale or long-term lease of additional non-strategic assets as required.



**What do you think of our proposal to manage on-going budget pressures?**

**Tell us why:**

### 3. Prioritising operating spending

We need to prioritise operating spending to help manage on-going budget pressures. We have proposed a set of criteria to be used when making decisions about cost reductions, including those that could reduce, stop or change some services.

**What do you think about how we propose to choose which services to reduce, stop or change?**

**Tell us why:**

### 4. Standardising waste management

#### Question A

Over the next three years we are moving to standardise waste services and charges across Auckland. Currently, some of Auckland pays for rubbish collections on their rates bill, and other parts of Auckland buy bin tags or bags to get their rubbish collected.

We are proposing a move to a region-wide rates funded refuse collection service with a choice of three bin sizes to accommodate different household needs, as this is the most cost-effective, equitable and climate friendly option to achieve waste minimisation outcomes.

This proposal is instead of the current Auckland Waste Management and Minimisation Plan approach to move to a region-wide pay-as-you-throw (PAYT) system (e.g. tags and bags).

**What do you think about our proposal to move from a planned region-wide PAYT system to a region-wide rates-funded rubbish collection system?**

**Tell us why:**

#### Question B

In addition to how we fund region-wide kerbside rubbish collection, we are also proposing to standardise waste management services and charges across Auckland.

This includes standardising which properties can opt out of council waste services and charges.

**What do you think about these proposals?**

**Standardise the opt-out rules for residential multi-unit developments (10 or more units)**

**Standardise the opt-out rules for residential and lifestyle properties with between two and nine units**

**Standardise the opt-out rules for non-residential properties**

**Apply a minimum base charge to every separately used or inhabited part of a property**

**Tell us why:**

### 5. Local Boards

### 6. What is important to you?

**Do you have feedback on any other issues, including:**

- Local board decision-making over local community services (page 53 in the consultation document).

- Tūpuna Maunga Authority Operational Plan 2022/2023 (page 53 in the consultation document).
- Changes to fees and charges (page 53 in the consultation document).

Or is there anything further you would like to give feedback on?

### Important privacy information

The personal information that you provide in this form will be held and protected by Auckland Council in accordance with our privacy policy (available at [aucklandcouncil.govt.nz/privacy](https://aucklandcouncil.govt.nz/privacy) and at our libraries and service centres) and with the Privacy Act 1993. The privacy policy explains how we can use and share your personal information in relation to any interaction you have with the council, and how you can access and correct that information. You should familiarise yourself with this policy before submitting this form.



# 7765



# Annual budget 2022/2023

**Note:** *this version of the feedback form has been created for the purpose of publishing submissions. As such, contact and demographic information has been removed and handwritten submissions have been transcribed.*

## Submitter details

Organisation (if applicable):

---

Your local board: Papakura

---

## Your feedback

### 1. Climate action targeted rate

To meet our climate ambitions, we must reduce transport emissions in Auckland by 64 per cent by 2030. To address the climate emergency and contribute to this climate goal, we are proposing spending an additional \$1.045 billion (including government funding and other sources) over the next 10 years on a series of targeted actions to reduce emissions and support adaptation. This includes:

- improving transport choice for over one million Aucklanders who will be living within 500 meters of new or improved bus services
- moving to low-emission ferry services
- increasing provision for walking and cycling, and
- increasing tree canopy cover in communities that need it most.

We propose introducing a climate action targeted rate (separate from general rates) to pay for \$574 million of this over the next 10 years. We estimate the targeted rate to be about \$1.12 per week (about \$58 a year) for the median value residential property.

**What do you think of this proposal?** I don't know

**Tell us why:**

### 2. Managing on-going budget pressures

Due to on-going impacts of COVID-19 on our revenue, and growing inflationary pressure, we are forecasting a budget shortfall of \$85 million for 2022/2023 compared to what was budgeted for in the 10-year Budget 2021-2031. Some of the budget pressures would be ongoing.

We plan to use a range of levers to manage next year's, and on-going, budget pressures, including:

- using the Government's Better Off support package funding
- changing the timing of some capital spending
- implementing cost reductions in the form of efficiency savings and potential reduction in some services
- keeping the previously agreed general rates increase of 3.5 per cent for 2022/2023
- considering the sale or long-term lease of additional non-strategic assets as required.

**What do you think of our proposal to manage on-going budget pressures?**

**Tell us why:**

### 3. Prioritising operating spending

We need to prioritise operating spending to help manage on-going budget pressures. We have proposed a set of criteria to be used when making decisions about cost reductions, including those that could reduce, stop or change some services.

**What do you think about how we propose to choose which services to reduce, stop or change?**

**Tell us why:**

### 4. Standardising waste management

#### Question A

Over the next three years we are moving to standardise waste services and charges across Auckland. Currently, some of Auckland pays for rubbish collections on their rates bill, and other parts of Auckland buy bin tags or bags to get their rubbish collected.

We are proposing a move to a region-wide rates funded refuse collection service with a choice of three bin sizes to accommodate different household needs, as this is the most cost-effective, equitable and climate friendly option to achieve waste minimisation outcomes.

This proposal is instead of the current Auckland Waste Management and Minimisation Plan approach to move to a region-wide pay-as-you-throw (PAYT) system (e.g. tags and bags).

**What do you think about our proposal to move from a planned region-wide PAYT system to a region-wide rates-funded rubbish collection system?**

**Tell us why:**

#### Question B

In addition to how we fund region-wide kerbside rubbish collection, we are also proposing to standardise waste management services and charges across Auckland.

This includes standardising which properties can opt out of council waste services and charges.

**What do you think about these proposals?**

**Standardise the opt-out rules for residential multi-unit developments (10 or more units)**

**Standardise the opt-out rules for residential and lifestyle properties with between two and nine units**

**Standardise the opt-out rules for non-residential properties**

**Apply a minimum base charge to every separately used or inhabited part of a property**

**Tell us why:**

### 5. Local Boards

### 6. What is important to you?

**Do you have feedback on any other issues, including:**

- Local board decision-making over local community services (page 53 in the consultation document).
- Tūpuna Maunga Authority Operational Plan 2022/2023 (page 53 in the consultation document).

- Changes to fees and charges (page 53 in the consultation document).

Or is there anything further you would like to give feedback on?

### Important privacy information

The personal information that you provide in this form will be held and protected by Auckland Council in accordance with our privacy policy (available at [aucklandcouncil.govt.nz/privacy](https://aucklandcouncil.govt.nz/privacy) and at our libraries and service centres) and with the Privacy Act 1993. The privacy policy explains how we can use and share your personal information in relation to any interaction you have with the council, and how you can access and correct that information. You should familiarise yourself with this policy before submitting this form.



# 7766



# Annual budget 2022/2023

**Note:** *this version of the feedback form has been created for the purpose of publishing submissions. As such, contact and demographic information has been removed and handwritten submissions have been transcribed.*

## Submitter details

Organisation (if applicable):

---

Your local board: Papakura

---

## Your feedback

### 1. Climate action targeted rate

To meet our climate ambitions, we must reduce transport emissions in Auckland by 64 per cent by 2030. To address the climate emergency and contribute to this climate goal, we are proposing spending an additional \$1.045 billion (including government funding and other sources) over the next 10 years on a series of targeted actions to reduce emissions and support adaptation. This includes:

- improving transport choice for over one million Aucklanders who will be living within 500 meters of new or improved bus services
- moving to low-emission ferry services
- increasing provision for walking and cycling, and
- increasing tree canopy cover in communities that need it most.

We propose introducing a climate action targeted rate (separate from general rates) to pay for \$574 million of this over the next 10 years. We estimate the targeted rate to be about \$1.12 per week (about \$58 a year) for the median value residential property.

**What do you think of this proposal?** Do not support

**Tell us why:** less use of emission, dont pay any money

### 2. Managing on-going budget pressures

Due to on-going impacts of COVID-19 on our revenue, and growing inflationary pressure, we are forecasting a budget shortfall of \$85 million for 2022/2023 compared to what was budgeted for in the 10-year Budget 2021-2031. Some of the budget pressures would be ongoing.

We plan to use a range of levers to manage next year's, and on-going, budget pressures, including:

- using the Government's Better Off support package funding
- changing the timing of some capital spending
- implementing cost reductions in the form of efficiency savings and potential reduction in some services
- keeping the previously agreed general rates increase of 3.5 per cent for 2022/2023
- considering the sale or long-term lease of additional non-strategic assets as required.

**What do you think of our proposal to manage on-going budget pressures?**

**Tell us why:**

### 3. Prioritising operating spending

We need to prioritise operating spending to help manage on-going budget pressures. We have proposed a set of criteria to be used when making decisions about cost reductions, including those that could reduce, stop or change some services.

**What do you think about how we propose to choose which services to reduce, stop or change?**

**Tell us why:**

### 4. Standardising waste management

#### Question A

Over the next three years we are moving to standardise waste services and charges across Auckland. Currently, some of Auckland pays for rubbish collections on their rates bill, and other parts of Auckland buy bin tags or bags to get their rubbish collected.

We are proposing a move to a region-wide rates funded refuse collection service with a choice of three bin sizes to accommodate different household needs, as this is the most cost-effective, equitable and climate friendly option to achieve waste minimisation outcomes.

This proposal is instead of the current Auckland Waste Management and Minimisation Plan approach to move to a region-wide pay-as-you-throw (PAYT) system (e.g. tags and bags).

**What do you think about our proposal to move from a planned region-wide PAYT system to a region-wide rates-funded rubbish collection system?**

**Tell us why:**

#### Question B

In addition to how we fund region-wide kerbside rubbish collection, we are also proposing to standardise waste management services and charges across Auckland.

This includes standardising which properties can opt out of council waste services and charges.

**What do you think about these proposals?**

**Standardise the opt-out rules for residential multi-unit developments (10 or more units)**

**Standardise the opt-out rules for residential and lifestyle properties with between two and nine units**

**Standardise the opt-out rules for non-residential properties**

**Apply a minimum base charge to every separately used or inhabited part of a property**

**Tell us why:**

### 5. Local Boards

### 6. What is important to you?

**Do you have feedback on any other issues, including:**

- Local board decision-making over local community services (page 53 in the consultation document).
- Tūpuna Maunga Authority Operational Plan 2022/2023 (page 53 in the consultation document).

- Changes to fees and charges (page 53 in the consultation document).

Or is there anything further you would like to give feedback on?

### Important privacy information

The personal information that you provide in this form will be held and protected by Auckland Council in accordance with our privacy policy (available at [aucklandcouncil.govt.nz/privacy](https://aucklandcouncil.govt.nz/privacy) and at our libraries and service centres) and with the Privacy Act 1993. The privacy policy explains how we can use and share your personal information in relation to any interaction you have with the council, and how you can access and correct that information. You should familiarise yourself with this policy before submitting this form.





# 7792



# Annual budget 2022/2023

**Note:** *this version of the feedback form has been created for the purpose of publishing submissions. As such, contact and demographic information has been removed and handwritten submissions have been transcribed.*

## Submitter details

Organisation (if applicable):

---

Your local board: Papakura

---

## Your feedback

### 1. Climate action targeted rate

To meet our climate ambitions, we must reduce transport emissions in Auckland by 64 per cent by 2030. To address the climate emergency and contribute to this climate goal, we are proposing spending an additional \$1.045 billion (including government funding and other sources) over the next 10 years on a series of targeted actions to reduce emissions and support adaptation. This includes:

- improving transport choice for over one million Aucklanders who will be living within 500 meters of new or improved bus services
- moving to low-emission ferry services
- increasing provision for walking and cycling, and
- increasing tree canopy cover in communities that need it most.

We propose introducing a climate action targeted rate (separate from general rates) to pay for \$574 million of this over the next 10 years. We estimate the targeted rate to be about \$1.12 per week (about \$58 a year) for the median value residential property.

**What do you think of this proposal?** Do not support

**Tell us why:**

### 2. Managing on-going budget pressures

Due to on-going impacts of COVID-19 on our revenue, and growing inflationary pressure, we are forecasting a budget shortfall of \$85 million for 2022/2023 compared to what was budgeted for in the 10-year Budget 2021-2031. Some of the budget pressures would be ongoing.

We plan to use a range of levers to manage next year's, and on-going, budget pressures, including:

- using the Government's Better Off support package funding
- changing the timing of some capital spending
- implementing cost reductions in the form of efficiency savings and potential reduction in some services
- keeping the previously agreed general rates increase of 3.5 per cent for 2022/2023
- considering the sale or long-term lease of additional non-strategic assets as required.

**What do you think of our proposal to manage on-going budget pressures?**

**Tell us why:**

### 3. Prioritising operating spending

We need to prioritise operating spending to help manage on-going budget pressures. We have proposed a set of criteria to be used when making decisions about cost reductions, including those that could reduce, stop or change some services.

**What do you think about how we propose to choose which services to reduce, stop or change?**

**Tell us why:**

### 4. Standardising waste management

#### Question A

Over the next three years we are moving to standardise waste services and charges across Auckland. Currently, some of Auckland pays for rubbish collections on their rates bill, and other parts of Auckland buy bin tags or bags to get their rubbish collected.

We are proposing a move to a region-wide rates funded refuse collection service with a choice of three bin sizes to accommodate different household needs, as this is the most cost-effective, equitable and climate friendly option to achieve waste minimisation outcomes.

This proposal is instead of the current Auckland Waste Management and Minimisation Plan approach to move to a region-wide pay-as-you-throw (PAYT) system (e.g. tags and bags).

**What do you think about our proposal to move from a planned region-wide PAYT system to a region-wide rates-funded rubbish collection system?**

**Tell us why:**

#### Question B

In addition to how we fund region-wide kerbside rubbish collection, we are also proposing to standardise waste management services and charges across Auckland.

This includes standardising which properties can opt out of council waste services and charges.

**What do you think about these proposals?**

**Standardise the opt-out rules for residential multi-unit developments (10 or more units)**

**Standardise the opt-out rules for residential and lifestyle properties with between two and nine units**

**Standardise the opt-out rules for non-residential properties**

**Apply a minimum base charge to every separately used or inhabited part of a property**

**Tell us why:**

### 5. Local Boards

### 6. What is important to you?

**Do you have feedback on any other issues, including:**

- Local board decision-making over local community services (page 53 in the consultation document).
- Tūpuna Maunga Authority Operational Plan 2022/2023 (page 53 in the consultation document).

- Changes to fees and charges (page 53 in the consultation document).

Or is there anything further you would like to give feedback on?

## Important privacy information

The personal information that you provide in this form will be held and protected by Auckland Council in accordance with our privacy policy (available at [aucklandcouncil.govt.nz/privacy](https://aucklandcouncil.govt.nz/privacy) and at our libraries and service centres) and with the Privacy Act 1993. The privacy policy explains how we can use and share your personal information in relation to any interaction you have with the council, and how you can access and correct that information. You should familiarise yourself with this policy before submitting this form.



# 7793



# Annual budget 2022/2023

**Note:** *this version of the feedback form has been created for the purpose of publishing submissions. As such, contact and demographic information has been removed and handwritten submissions have been transcribed.*

## Submitter details

Organisation (if applicable):

---

Your local board: Papakura

---

## Your feedback

### 1. Climate action targeted rate

To meet our climate ambitions, we must reduce transport emissions in Auckland by 64 per cent by 2030. To address the climate emergency and contribute to this climate goal, we are proposing spending an additional \$1.045 billion (including government funding and other sources) over the next 10 years on a series of targeted actions to reduce emissions and support adaptation. This includes:

- improving transport choice for over one million Aucklanders who will be living within 500 meters of new or improved bus services
- moving to low-emission ferry services
- increasing provision for walking and cycling, and
- increasing tree canopy cover in communities that need it most.

We propose introducing a climate action targeted rate (separate from general rates) to pay for \$574 million of this over the next 10 years. We estimate the targeted rate to be about \$1.12 per week (about \$58 a year) for the median value residential property.

**What do you think of this proposal?** Do not support

**Tell us why:**

### 2. Managing on-going budget pressures

Due to on-going impacts of COVID-19 on our revenue, and growing inflationary pressure, we are forecasting a budget shortfall of \$85 million for 2022/2023 compared to what was budgeted for in the 10-year Budget 2021-2031. Some of the budget pressures would be ongoing.

We plan to use a range of levers to manage next year's, and on-going, budget pressures, including:

- using the Government's Better Off support package funding
- changing the timing of some capital spending
- implementing cost reductions in the form of efficiency savings and potential reduction in some services
- keeping the previously agreed general rates increase of 3.5 per cent for 2022/2023
- considering the sale or long-term lease of additional non-strategic assets as required.

**What do you think of our proposal to manage on-going budget pressures?**

**Tell us why:**

### 3. Prioritising operating spending

We need to prioritise operating spending to help manage on-going budget pressures. We have proposed a set of criteria to be used when making decisions about cost reductions, including those that could reduce, stop or change some services.

**What do you think about how we propose to choose which services to reduce, stop or change?**

**Tell us why:**

### 4. Standardising waste management

#### Question A

Over the next three years we are moving to standardise waste services and charges across Auckland. Currently, some of Auckland pays for rubbish collections on their rates bill, and other parts of Auckland buy bin tags or bags to get their rubbish collected.

We are proposing a move to a region-wide rates funded refuse collection service with a choice of three bin sizes to accommodate different household needs, as this is the most cost-effective, equitable and climate friendly option to achieve waste minimisation outcomes.

This proposal is instead of the current Auckland Waste Management and Minimisation Plan approach to move to a region-wide pay-as-you-throw (PAYT) system (e.g. tags and bags).

**What do you think about our proposal to move from a planned region-wide PAYT system to a region-wide rates-funded rubbish collection system?**

**Tell us why:**

#### Question B

In addition to how we fund region-wide kerbside rubbish collection, we are also proposing to standardise waste management services and charges across Auckland.

This includes standardising which properties can opt out of council waste services and charges.

**What do you think about these proposals?**

**Standardise the opt-out rules for residential multi-unit developments (10 or more units)**

**Standardise the opt-out rules for residential and lifestyle properties with between two and nine units**

**Standardise the opt-out rules for non-residential properties**

**Apply a minimum base charge to every separately used or inhabited part of a property**

**Tell us why:**

### 5. Local Boards

### 6. What is important to you?

**Do you have feedback on any other issues, including:**

- Local board decision-making over local community services (page 53 in the consultation document).
- Tūpuna Maunga Authority Operational Plan 2022/2023 (page 53 in the consultation document).

- Changes to fees and charges (page 53 in the consultation document).

Or is there anything further you would like to give feedback on?

### Important privacy information

The personal information that you provide in this form will be held and protected by Auckland Council in accordance with our privacy policy (available at [aucklandcouncil.govt.nz/privacy](https://aucklandcouncil.govt.nz/privacy) and at our libraries and service centres) and with the Privacy Act 1993. The privacy policy explains how we can use and share your personal information in relation to any interaction you have with the council, and how you can access and correct that information. You should familiarise yourself with this policy before submitting this form.



# 7798



# Annual budget 2022/2023

**Note:** *this version of the feedback form has been created for the purpose of publishing submissions. As such, contact and demographic information has been removed and handwritten submissions have been transcribed.*

## Submitter details

Organisation (if applicable):

---

Your local board: Papakura

---

## Your feedback

### 1. Climate action targeted rate

To meet our climate ambitions, we must reduce transport emissions in Auckland by 64 per cent by 2030. To address the climate emergency and contribute to this climate goal, we are proposing spending an additional \$1.045 billion (including government funding and other sources) over the next 10 years on a series of targeted actions to reduce emissions and support adaptation. This includes:

- improving transport choice for over one million Aucklanders who will be living within 500 meters of new or improved bus services
- moving to low-emission ferry services
- increasing provision for walking and cycling, and
- increasing tree canopy cover in communities that need it most.

We propose introducing a climate action targeted rate (separate from general rates) to pay for \$574 million of this over the next 10 years. We estimate the targeted rate to be about \$1.12 per week (about \$58 a year) for the median value residential property.

**What do you think of this proposal?** Do not support

**Tell us why:**

### 2. Managing on-going budget pressures

Due to on-going impacts of COVID-19 on our revenue, and growing inflationary pressure, we are forecasting a budget shortfall of \$85 million for 2022/2023 compared to what was budgeted for in the 10-year Budget 2021-2031. Some of the budget pressures would be ongoing.

We plan to use a range of levers to manage next year's, and on-going, budget pressures, including:

- using the Government's Better Off support package funding
- changing the timing of some capital spending
- implementing cost reductions in the form of efficiency savings and potential reduction in some services
- keeping the previously agreed general rates increase of 3.5 per cent for 2022/2023
- considering the sale or long-term lease of additional non-strategic assets as required.

**What do you think of our proposal to manage on-going budget pressures?**

**Tell us why:**

### 3. Prioritising operating spending

We need to prioritise operating spending to help manage on-going budget pressures. We have proposed a set of criteria to be used when making decisions about cost reductions, including those that could reduce, stop or change some services.

**What do you think about how we propose to choose which services to reduce, stop or change?**

**Tell us why:**

### 4. Standardising waste management

#### Question A

Over the next three years we are moving to standardise waste services and charges across Auckland. Currently, some of Auckland pays for rubbish collections on their rates bill, and other parts of Auckland buy bin tags or bags to get their rubbish collected.

We are proposing a move to a region-wide rates funded refuse collection service with a choice of three bin sizes to accommodate different household needs, as this is the most cost-effective, equitable and climate friendly option to achieve waste minimisation outcomes.

This proposal is instead of the current Auckland Waste Management and Minimisation Plan approach to move to a region-wide pay-as-you-throw (PAYT) system (e.g. tags and bags).

**What do you think about our proposal to move from a planned region-wide PAYT system to a region-wide rates-funded rubbish collection system?**

**Tell us why:**

#### Question B

In addition to how we fund region-wide kerbside rubbish collection, we are also proposing to standardise waste management services and charges across Auckland.

This includes standardising which properties can opt out of council waste services and charges.

**What do you think about these proposals?**

**Standardise the opt-out rules for residential multi-unit developments (10 or more units)**

**Standardise the opt-out rules for residential and lifestyle properties with between two and nine units**

**Standardise the opt-out rules for non-residential properties**

**Apply a minimum base charge to every separately used or inhabited part of a property**

**Tell us why:**

### 5. Local Boards

### 6. What is important to you?

**Do you have feedback on any other issues, including:**

- Local board decision-making over local community services (page 53 in the consultation document).
- Tūpuna Maunga Authority Operational Plan 2022/2023 (page 53 in the consultation document).



- Changes to fees and charges (page 53 in the consultation document).

Or is there anything further you would like to give feedback on?

### Important privacy information

The personal information that you provide in this form will be held and protected by Auckland Council in accordance with our privacy policy (available at [aucklandcouncil.govt.nz/privacy](https://aucklandcouncil.govt.nz/privacy) and at our libraries and service centres) and with the Privacy Act 1993. The privacy policy explains how we can use and share your personal information in relation to any interaction you have with the council, and how you can access and correct that information. You should familiarise yourself with this policy before submitting this form.



# 7799



# Annual budget 2022/2023

**Note:** *this version of the feedback form has been created for the purpose of publishing submissions. As such, contact and demographic information has been removed and handwritten submissions have been transcribed.*

## Submitter details

Organisation (if applicable):

---

Your local board: Papakura

---

## Your feedback

### 1. Climate action targeted rate

To meet our climate ambitions, we must reduce transport emissions in Auckland by 64 per cent by 2030. To address the climate emergency and contribute to this climate goal, we are proposing spending an additional \$1.045 billion (including government funding and other sources) over the next 10 years on a series of targeted actions to reduce emissions and support adaptation. This includes:

- improving transport choice for over one million Aucklanders who will be living within 500 meters of new or improved bus services
- moving to low-emission ferry services
- increasing provision for walking and cycling, and
- increasing tree canopy cover in communities that need it most.

We propose introducing a climate action targeted rate (separate from general rates) to pay for \$574 million of this over the next 10 years. We estimate the targeted rate to be about \$1.12 per week (about \$58 a year) for the median value residential property.

**What do you think of this proposal?** Do not support

**Tell us why:**

### 2. Managing on-going budget pressures

Due to on-going impacts of COVID-19 on our revenue, and growing inflationary pressure, we are forecasting a budget shortfall of \$85 million for 2022/2023 compared to what was budgeted for in the 10-year Budget 2021-2031. Some of the budget pressures would be ongoing.

We plan to use a range of levers to manage next year's, and on-going, budget pressures, including:

- using the Government's Better Off support package funding
- changing the timing of some capital spending
- implementing cost reductions in the form of efficiency savings and potential reduction in some services
- keeping the previously agreed general rates increase of 3.5 per cent for 2022/2023
- considering the sale or long-term lease of additional non-strategic assets as required.

**What do you think of our proposal to manage on-going budget pressures?**

**Tell us why:**

### 3. Prioritising operating spending

We need to prioritise operating spending to help manage on-going budget pressures. We have proposed a set of criteria to be used when making decisions about cost reductions, including those that could reduce, stop or change some services.

**What do you think about how we propose to choose which services to reduce, stop or change?**

**Tell us why:**

### 4. Standardising waste management

#### Question A

Over the next three years we are moving to standardise waste services and charges across Auckland. Currently, some of Auckland pays for rubbish collections on their rates bill, and other parts of Auckland buy bin tags or bags to get their rubbish collected.

We are proposing a move to a region-wide rates funded refuse collection service with a choice of three bin sizes to accommodate different household needs, as this is the most cost-effective, equitable and climate friendly option to achieve waste minimisation outcomes.

This proposal is instead of the current Auckland Waste Management and Minimisation Plan approach to move to a region-wide pay-as-you-throw (PAYT) system (e.g. tags and bags).

**What do you think about our proposal to move from a planned region-wide PAYT system to a region-wide rates-funded rubbish collection system?**

**Tell us why:**

#### Question B

In addition to how we fund region-wide kerbside rubbish collection, we are also proposing to standardise waste management services and charges across Auckland.

This includes standardising which properties can opt out of council waste services and charges.

**What do you think about these proposals?**

**Standardise the opt-out rules for residential multi-unit developments (10 or more units)**

**Standardise the opt-out rules for residential and lifestyle properties with between two and nine units**

**Standardise the opt-out rules for non-residential properties**

**Apply a minimum base charge to every separately used or inhabited part of a property**

**Tell us why:**

### 5. Local Boards

### 6. What is important to you?

**Do you have feedback on any other issues, including:**

- Local board decision-making over local community services (page 53 in the consultation document).
- Tūpuna Maunga Authority Operational Plan 2022/2023 (page 53 in the consultation document).

- Changes to fees and charges (page 53 in the consultation document).

Or is there anything further you would like to give feedback on?

### Important privacy information

The personal information that you provide in this form will be held and protected by Auckland Council in accordance with our privacy policy (available at [aucklandcouncil.govt.nz/privacy](https://aucklandcouncil.govt.nz/privacy) and at our libraries and service centres) and with the Privacy Act 1993. The privacy policy explains how we can use and share your personal information in relation to any interaction you have with the council, and how you can access and correct that information. You should familiarise yourself with this policy before submitting this form.



# 7800



# Annual budget 2022/2023

**Note:** *this version of the feedback form has been created for the purpose of publishing submissions. As such, contact and demographic information has been removed and handwritten submissions have been transcribed.*

## Submitter details

Organisation (if applicable):

---

Your local board: Papakura

---

## Your feedback

### 1. Climate action targeted rate

To meet our climate ambitions, we must reduce transport emissions in Auckland by 64 per cent by 2030. To address the climate emergency and contribute to this climate goal, we are proposing spending an additional \$1.045 billion (including government funding and other sources) over the next 10 years on a series of targeted actions to reduce emissions and support adaptation. This includes:

- improving transport choice for over one million Aucklanders who will be living within 500 meters of new or improved bus services
- moving to low-emission ferry services
- increasing provision for walking and cycling, and
- increasing tree canopy cover in communities that need it most.

We propose introducing a climate action targeted rate (separate from general rates) to pay for \$574 million of this over the next 10 years. We estimate the targeted rate to be about \$1.12 per week (about \$58 a year) for the median value residential property.

**What do you think of this proposal?** Do not support

**Tell us why:**

### 2. Managing on-going budget pressures

Due to on-going impacts of COVID-19 on our revenue, and growing inflationary pressure, we are forecasting a budget shortfall of \$85 million for 2022/2023 compared to what was budgeted for in the 10-year Budget 2021-2031. Some of the budget pressures would be ongoing.

We plan to use a range of levers to manage next year's, and on-going, budget pressures, including:

- using the Government's Better Off support package funding
- changing the timing of some capital spending
- implementing cost reductions in the form of efficiency savings and potential reduction in some services
- keeping the previously agreed general rates increase of 3.5 per cent for 2022/2023
- considering the sale or long-term lease of additional non-strategic assets as required.

**What do you think of our proposal to manage on-going budget pressures?**

**Tell us why:**

### 3. Prioritising operating spending

We need to prioritise operating spending to help manage on-going budget pressures. We have proposed a set of criteria to be used when making decisions about cost reductions, including those that could reduce, stop or change some services.

**What do you think about how we propose to choose which services to reduce, stop or change?**

**Tell us why:**

### 4. Standardising waste management

#### Question A

Over the next three years we are moving to standardise waste services and charges across Auckland. Currently, some of Auckland pays for rubbish collections on their rates bill, and other parts of Auckland buy bin tags or bags to get their rubbish collected.

We are proposing a move to a region-wide rates funded refuse collection service with a choice of three bin sizes to accommodate different household needs, as this is the most cost-effective, equitable and climate friendly option to achieve waste minimisation outcomes.

This proposal is instead of the current Auckland Waste Management and Minimisation Plan approach to move to a region-wide pay-as-you-throw (PAYT) system (e.g. tags and bags).

**What do you think about our proposal to move from a planned region-wide PAYT system to a region-wide rates-funded rubbish collection system?**

**Tell us why:**

#### Question B

In addition to how we fund region-wide kerbside rubbish collection, we are also proposing to standardise waste management services and charges across Auckland.

This includes standardising which properties can opt out of council waste services and charges.

**What do you think about these proposals?**

**Standardise the opt-out rules for residential multi-unit developments (10 or more units)**

**Standardise the opt-out rules for residential and lifestyle properties with between two and nine units**

**Standardise the opt-out rules for non-residential properties**

**Apply a minimum base charge to every separately used or inhabited part of a property**

**Tell us why:**

### 5. Local Boards

### 6. What is important to you?

**Do you have feedback on any other issues, including:**

- Local board decision-making over local community services (page 53 in the consultation document).
- Tūpuna Maunga Authority Operational Plan 2022/2023 (page 53 in the consultation document).

- Changes to fees and charges (page 53 in the consultation document).

Or is there anything further you would like to give feedback on?

### Important privacy information

The personal information that you provide in this form will be held and protected by Auckland Council in accordance with our privacy policy (available at [aucklandcouncil.govt.nz/privacy](https://aucklandcouncil.govt.nz/privacy) and at our libraries and service centres) and with the Privacy Act 1993. The privacy policy explains how we can use and share your personal information in relation to any interaction you have with the council, and how you can access and correct that information. You should familiarise yourself with this policy before submitting this form.



# 7801



# Annual budget 2022/2023

**Note:** *this version of the feedback form has been created for the purpose of publishing submissions. As such, contact and demographic information has been removed and handwritten submissions have been transcribed.*

## Submitter details

Organisation (if applicable):

---

Your local board: Papakura

---

## Your feedback

### 1. Climate action targeted rate

To meet our climate ambitions, we must reduce transport emissions in Auckland by 64 per cent by 2030. To address the climate emergency and contribute to this climate goal, we are proposing spending an additional \$1.045 billion (including government funding and other sources) over the next 10 years on a series of targeted actions to reduce emissions and support adaptation. This includes:

- improving transport choice for over one million Aucklanders who will be living within 500 meters of new or improved bus services
- moving to low-emission ferry services
- increasing provision for walking and cycling, and
- increasing tree canopy cover in communities that need it most.

We propose introducing a climate action targeted rate (separate from general rates) to pay for \$574 million of this over the next 10 years. We estimate the targeted rate to be about \$1.12 per week (about \$58 a year) for the median value residential property.

**What do you think of this proposal?** Do not support

**Tell us why:**

### 2. Managing on-going budget pressures

Due to on-going impacts of COVID-19 on our revenue, and growing inflationary pressure, we are forecasting a budget shortfall of \$85 million for 2022/2023 compared to what was budgeted for in the 10-year Budget 2021-2031. Some of the budget pressures would be ongoing.

We plan to use a range of levers to manage next year's, and on-going, budget pressures, including:

- using the Government's Better Off support package funding
- changing the timing of some capital spending
- implementing cost reductions in the form of efficiency savings and potential reduction in some services
- keeping the previously agreed general rates increase of 3.5 per cent for 2022/2023
- considering the sale or long-term lease of additional non-strategic assets as required.

**What do you think of our proposal to manage on-going budget pressures?**



**Tell us why:**

### 3. Prioritising operating spending

We need to prioritise operating spending to help manage on-going budget pressures. We have proposed a set of criteria to be used when making decisions about cost reductions, including those that could reduce, stop or change some services.

**What do you think about how we propose to choose which services to reduce, stop or change?**

**Tell us why:**

### 4. Standardising waste management

#### Question A

Over the next three years we are moving to standardise waste services and charges across Auckland. Currently, some of Auckland pays for rubbish collections on their rates bill, and other parts of Auckland buy bin tags or bags to get their rubbish collected.

We are proposing a move to a region-wide rates funded refuse collection service with a choice of three bin sizes to accommodate different household needs, as this is the most cost-effective, equitable and climate friendly option to achieve waste minimisation outcomes.

This proposal is instead of the current Auckland Waste Management and Minimisation Plan approach to move to a region-wide pay-as-you-throw (PAYT) system (e.g. tags and bags).

**What do you think about our proposal to move from a planned region-wide PAYT system to a region-wide rates-funded rubbish collection system?**

**Tell us why:**

#### Question B

In addition to how we fund region-wide kerbside rubbish collection, we are also proposing to standardise waste management services and charges across Auckland.

This includes standardising which properties can opt out of council waste services and charges.

**What do you think about these proposals?**

**Standardise the opt-out rules for residential multi-unit developments (10 or more units)**

**Standardise the opt-out rules for residential and lifestyle properties with between two and nine units**

**Standardise the opt-out rules for non-residential properties**

**Apply a minimum base charge to every separately used or inhabited part of a property**

**Tell us why:**

### 5. Local Boards

### 6. What is important to you?

**Do you have feedback on any other issues, including:**

- Local board decision-making over local community services (page 53 in the consultation document).
- Tūpuna Maunga Authority Operational Plan 2022/2023 (page 53 in the consultation document).

- Changes to fees and charges (page 53 in the consultation document).

Or is there anything further you would like to give feedback on?

### Important privacy information

The personal information that you provide in this form will be held and protected by Auckland Council in accordance with our privacy policy (available at [aucklandcouncil.govt.nz/privacy](https://aucklandcouncil.govt.nz/privacy) and at our libraries and service centres) and with the Privacy Act 1993. The privacy policy explains how we can use and share your personal information in relation to any interaction you have with the council, and how you can access and correct that information. You should familiarise yourself with this policy before submitting this form.



# 7941



# Annual budget 2022/2023

**Note:** *this version of the feedback form has been created for the purpose of publishing submissions. As such, contact and demographic information has been removed and handwritten submissions have been transcribed.*

## Submitter details

**Organisation (if applicable):**

---

**Your local board:** Papakura

---

## Your feedback

### 1. Climate action targeted rate

To meet our climate ambitions, we must reduce transport emissions in Auckland by 64 per cent by 2030. To address the climate emergency and contribute to this climate goal, we are proposing spending an additional \$1.045 billion (including government funding and other sources) over the next 10 years on a series of targeted actions to reduce emissions and support adaptation. This includes:

- improving transport choice for over one million Aucklanders who will be living within 500 meters of new or improved bus services
- moving to low-emission ferry services
- increasing provision for walking and cycling, and
- increasing tree canopy cover in communities that need it most.

We propose introducing a climate action targeted rate (separate from general rates) to pay for \$574 million of this over the next 10 years. We estimate the targeted rate to be about \$1.12 per week (about \$58 a year) for the median value residential property.

**What do you think of this proposal?** Support

**Tell us why:** Strongly support increasing tree cover in South Auckland areas eg. Takanini, Papakura as there is currently large inequity between those communities and the 'leafy central suburbs'.

### 2. Managing on-going budget pressures

Due to on-going impacts of COVID-19 on our revenue, and growing inflationary pressure, we are forecasting a budget shortfall of \$85 million for 2022/2023 compared to what was budgeted for in the 10-year Budget 2021-2031. Some of the budget pressures would be ongoing.

We plan to use a range of levers to manage next year's, and on-going, budget pressures, including:

- using the Government's Better Off support package funding
- changing the timing of some capital spending
- implementing cost reductions in the form of efficiency savings and potential reduction in some services
- keeping the previously agreed general rates increase of 3.5 per cent for 2022/2023
- considering the sale or long-term lease of additional non-strategic assets as required.

**What do you think of our proposal to manage on-going budget pressures?** Support

**Tell us why:**

### 3. Prioritising operating spending

We need to prioritise operating spending to help manage on-going budget pressures. We have proposed a set of criteria to be used when making decisions about cost reductions, including those that could reduce, stop or change some services.

**What do you think about how we propose to choose which services to reduce, stop or change?** Support

**Tell us why:**

### 4. Standardising waste management

#### Question A

Over the next three years we are moving to standardise waste services and charges across Auckland. Currently, some of Auckland pays for rubbish collections on their rates bill, and other parts of Auckland buy bin tags or bags to get their rubbish collected.

We are proposing a move to a region-wide rates funded refuse collection service with a choice of three bin sizes to accommodate different household needs, as this is the most cost-effective, equitable and climate friendly option to achieve waste minimisation outcomes.

This proposal is instead of the current Auckland Waste Management and Minimisation Plan approach to move to a region-wide pay-as-you-throw (PAYT) system (e.g. tags and bags).

**What do you think about our proposal to move from a planned region-wide PAYT system to a region-wide rates-funded rubbish collection system?** Do not support (prefer PAYT system)

**Tell us why:** PAYT incentivises to reduce amount of rubbish thrown.

Currently do not put rubbish bin out every week, only every 2-3 weeks.

#### Question B

In addition to how we fund region-wide kerbside rubbish collection, we are also proposing to standardise waste management services and charges across Auckland.

This includes standardising which properties can opt out of council waste services and charges.

**What do you think about these proposals?**

**Standardise the opt-out rules for residential multi-unit developments (10 or more units)** Support

**Standardise the opt-out rules for residential and lifestyle properties with between two and nine units** Support

**Standardise the opt-out rules for non-residential properties** Support

**Apply a minimum base charge to every separately used or inhabited part of a property** I don't know

**Tell us why:**

### 5. Local Boards

#### Papakura Local Board

**Tell us your thoughts on our proposed priorities for the local board area in 2022/2023 – have we got it right? I do not support most priorities**

**Tell us why:** Focus more on persistent poverty , crime, etc.

## 6. What is important to you?

**Do you have feedback on any other issues, including:**

- Local board decision-making over local community services (page 53 in the consultation document).
- Tūpuna Maunga Authority Operational Plan 2022/2023 (page 53 in the consultation document).
- Changes to fees and charges (page 53 in the consultation document).

Or is there anything further you would like to give feedback on?

## Important privacy information

The personal information that you provide in this form will be held and protected by Auckland Council in accordance with our privacy policy (available at [aucklandcouncil.govt.nz/privacy](https://aucklandcouncil.govt.nz/privacy) and at our libraries and service centres) and with the Privacy Act 1993. The privacy policy explains how we can use and share your personal information in relation to any interaction you have with the council, and how you can access and correct that information. You should familiarise yourself with this policy before submitting this form.



# 8059



# Annual budget 2022/2023

**Note:** *this version of the feedback form has been created for the purpose of publishing submissions. As such, contact and demographic information has been removed and handwritten submissions have been transcribed.*

## Submitter details

**Organisation (if applicable):** Bruce Pulman Park

---

**Your local board:** Papakura

---

## Your feedback

### 1. Climate action targeted rate

To meet our climate ambitions, we must reduce transport emissions in Auckland by 64 per cent by 2030. To address the climate emergency and contribute to this climate goal, we are proposing spending an additional \$1.045 billion (including government funding and other sources) over the next 10 years on a series of targeted actions to reduce emissions and support adaptation. This includes:

- improving transport choice for over one million Aucklanders who will be living within 500 meters of new or improved bus services
- moving to low-emission ferry services
- increasing provision for walking and cycling, and
- increasing tree canopy cover in communities that need it most.

We propose introducing a climate action targeted rate (separate from general rates) to pay for \$574 million of this over the next 10 years. We estimate the targeted rate to be about \$1.12 per week (about \$58 a year) for the median value residential property.

**What do you think of this proposal?** I don't know

**Tell us why:** Please note we are putting this submission in on behalf of a Charitable Trust, therefore some of these questions do not apply to us as an organisation.

### 2. Managing on-going budget pressures

Due to on-going impacts of COVID-19 on our revenue, and growing inflationary pressure, we are forecasting a budget shortfall of \$85 million for 2022/2023 compared to what was budgeted for in the 10-year Budget 2021-2031. Some of the budget pressures would be ongoing.

We plan to use a range of levers to manage next year's, and on-going, budget pressures, including:

- using the Government's Better Off support package funding
- changing the timing of some capital spending
- implementing cost reductions in the form of efficiency savings and potential reduction in some services
- keeping the previously agreed general rates increase of 3.5 per cent for 2022/2023
- considering the sale or long-term lease of additional non-strategic assets as required.

**What do you think of our proposal to manage on-going budget pressures? I don't know**

**Tell us why:**

### 3. Prioritising operating spending

We need to prioritise operating spending to help manage on-going budget pressures. We have proposed a set of criteria to be used when making decisions about cost reductions, including those that could reduce, stop or change some services.

**What do you think about how we propose to choose which services to reduce, stop or change? Support**

**Tell us why:**

### 4. Standardising waste management

#### Question A

Over the next three years we are moving to standardise waste services and charges across Auckland. Currently, some of Auckland pays for rubbish collections on their rates bill, and other parts of Auckland buy bin tags or bags to get their rubbish collected.

We are proposing a move to a region-wide rates funded refuse collection service with a choice of three bin sizes to accommodate different household needs, as this is the most cost-effective, equitable and climate friendly option to achieve waste minimisation outcomes.

This proposal is instead of the current Auckland Waste Management and Minimisation Plan approach to move to a region-wide pay-as-you-throw (PAYT) system (e.g. tags and bags).

**What do you think about our proposal to move from a planned region-wide PAYT system to a region-wide rates-funded rubbish collection system? I don't know**

**Tell us why:**

#### Question B

In addition to how we fund region-wide kerbside rubbish collection, we are also proposing to standardise waste management services and charges across Auckland.

This includes standardising which properties can opt out of council waste services and charges.

**What do you think about these proposals?**

**Standardise the opt-out rules for residential multi-unit developments (10 or more units)** I don't know

**Standardise the opt-out rules for residential and lifestyle properties with between two and nine units** I don't know

**Standardise the opt-out rules for non-residential properties** I don't know

**Apply a minimum base charge to every separately used or inhabited part of a property** I don't know

**Tell us why:**

### 5. Local Boards

#### Papakura Local Board

**Tell us your thoughts on our proposed priorities for the local board area in 2022/2023 – have we got it right? I support all priorities**

**Tell us why:** Yes, we work closely with Papakura Local Board and Auckland Council and are in full support of their proposed priorities for 2022/2023.

## 6. What is important to you?

**Do you have feedback on any other issues, including:**

- Local board decision-making over local community services (page 53 in the consultation document).
- Tūpuna Maunga Authority Operational Plan 2022/2023 (page 53 in the consultation document).
- Changes to fees and charges (page 53 in the consultation document).

Or is there anything further you would like to give feedback on?

## Important privacy information

The personal information that you provide in this form will be held and protected by Auckland Council in accordance with our privacy policy (available at [aucklandcouncil.govt.nz/privacy](https://aucklandcouncil.govt.nz/privacy) and at our libraries and service centres) and with the Privacy Act 1993. The privacy policy explains how we can use and share your personal information in relation to any interaction you have with the council, and how you can access and correct that information. You should familiarise yourself with this policy before submitting this form.





23 March 2022

To Auckland Council  
cc Papakura Local Board

### **Auckland Council 2022/23 Annual Plan Submission – Bruce Pulman Park**

The Bruce Pulman Park Trust makes this submission to the 2022/23 Annual Plan in the spirit of the ongoing partnership with Auckland Council in providing high-quality sporting & recreation facilities in the south of Auckland. The Park is located within the Papakura Local Board area; however, we recognise that we provide sporting facilities that are significant in a sub-regional or regional context and therefore seek funding support from both Council and the Local Board. Indeed, the Park is becoming more and more important for wider Pasifika, Maori and Indian community events due to the size, variety & quality of the facilities & fields.

We acknowledge the support that Council and the Local Board has given us and continues to support us with the operational maintenance agreement for the grounds and some capital investments over recent years. The growing population in the south of Auckland means that we need to keep pace with growing costs of operations and the huge influx of new communities and population growth into the Papakura and Takanini area and proposed new development 5,000 houses at Sunfield development at the bottom of Walters Rd.

The Park's tournaments and events bring significant economic benefit to our region and attract overseas visitors and teams e.g., Sikh Games with an estimated 25,000 participants and TAG/Touch tournaments with 3-7,000 participants among a few. But importantly the Park is also the heart of our local community and provides an important destination and provider for many activities for our residents in our beautiful park in passive recreation for their health and mental well-being. In our previous Annual Report 2020-2021 we have seen over 700,000 (would have been est. 1,200,000) participants take part in a wide range of sports greatly affected by the numerous lockdowns due to Covid-19.

We are engaged and happy to support Local Board by being part of the conversation on each area of the Annual Plan. We want to support the Local Board by continuing to promote and host local community events and activities at Bruce Pulman.

We align closely with Local Board's proposal for 2022/23

- Explore opportunities to link visitors and residents with our historical and cultural attractions and recreational walking and cycling trails – *Bruce Pulman Park is currently applying to Auckland Council under the Sport & Recreation Investment Fund to complete the Park's Walk/Cycle/Skate pathway and Children's Traffic Learning Centre.*
- Continue to work deliver a range of community-led events and activities that make use of our parks and facilities to bring people together and promote wellbeing – *Bruce Pulman Park collaborates with local business associations, not for profit community groups including Kuraconnect, CLM Community Sport, Counties Manukau Sport, Blue Light NZ and Rising Foundation*

This submission is for the Annual Plan and Auckland Councils responsibility under the Lease. Bruce Pulman Park funding request budget allocation in the 2022/2023 year to deliver much needed infrastructure works including

- Regrade and hot mix carpark area beside fields 9-11 (Gate A). This is a high traffic zone, both with vehicles, and pedestrians and is currently a safety issue with speeding cars and motorbikes on the gravel. Indicative cost \$268,574.
- The widening of the Park exits to reduce congestion on event days. Indicative cost \$75,000.
- Construction, sealing, edging and stormwater infrastructure of a carpark at the Throws Centre and Rugby fields beside Gate B. Indicative costs \$321,609.
- Construct carpark and access to east of Pulman Arena (back of Arena) carpark with access off existing cul de sac, including driveway between pond and Arena with supporting block wall. Indicative cost \$178,634.

We look forward to your response in due course. In the meantime, if you require any further information, please contact Bruce Pulman on the contact details outlined below.

Yours sincerely



**Bruce Pulman**  
**Strategic Leadership Advisor**

For and on behalf of  
The Bruce Pulman Park Trust  
Mobile: 0274 920 460  
bruce@pionam.co.nz



BRUCE  
PULMAN  
PARK



# 8086



# Annual budget 2022/2023

**Note:** *this version of the feedback form has been created for the purpose of publishing submissions. As such, contact and demographic information has been removed and handwritten submissions have been transcribed.*

## Submitter details

**Organisation (if applicable):** Wattle Downs Residents Association

---

**Your local board:** Papakura

---

## Your feedback

### 1. Climate action targeted rate

To meet our climate ambitions, we must reduce transport emissions in Auckland by 64 per cent by 2030. To address the climate emergency and contribute to this climate goal, we are proposing spending an additional \$1.045 billion (including government funding and other sources) over the next 10 years on a series of targeted actions to reduce emissions and support adaptation. This includes:

- improving transport choice for over one million Aucklanders who will be living within 500 meters of new or improved bus services
- moving to low-emission ferry services
- increasing provision for walking and cycling, and
- increasing tree canopy cover in communities that need it most.

We propose introducing a climate action targeted rate (separate from general rates) to pay for \$574 million of this over the next 10 years. We estimate the targeted rate to be about \$1.12 per week (about \$58 a year) for the median value residential property.

**What do you think of this proposal?**

**Tell us why:**

### 2. Managing on-going budget pressures

Due to on-going impacts of COVID-19 on our revenue, and growing inflationary pressure, we are forecasting a budget shortfall of \$85 million for 2022/2023 compared to what was budgeted for in the 10-year Budget 2021-2031. Some of the budget pressures would be ongoing.

We plan to use a range of levers to manage next year's, and on-going, budget pressures, including:

- using the Government's Better Off support package funding
- changing the timing of some capital spending
- implementing cost reductions in the form of efficiency savings and potential reduction in some services
- keeping the previously agreed general rates increase of 3.5 per cent for 2022/2023
- considering the sale or long-term lease of additional non-strategic assets as required.

**What do you think of our proposal to manage on-going budget pressures?**

**Tell us why:**

### 3. Prioritising operating spending

We need to prioritise operating spending to help manage on-going budget pressures. We have proposed a set of criteria to be used when making decisions about cost reductions, including those that could reduce, stop or change some services.

**What do you think about how we propose to choose which services to reduce, stop or change?**

**Tell us why:**

### 4. Standardising waste management

#### Question A

Over the next three years we are moving to standardise waste services and charges across Auckland. Currently, some of Auckland pays for rubbish collections on their rates bill, and other parts of Auckland buy bin tags or bags to get their rubbish collected.

We are proposing a move to a region-wide rates funded refuse collection service with a choice of three bin sizes to accommodate different household needs, as this is the most cost-effective, equitable and climate friendly option to achieve waste minimisation outcomes.

This proposal is instead of the current Auckland Waste Management and Minimisation Plan approach to move to a region-wide pay-as-you-throw (PAYT) system (e.g. tags and bags).

**What do you think about our proposal to move from a planned region-wide PAYT system to a region-wide rates-funded rubbish collection system?**

**Tell us why:**

#### Question B

In addition to how we fund region-wide kerbside rubbish collection, we are also proposing to standardise waste management services and charges across Auckland.

This includes standardising which properties can opt out of council waste services and charges.

**What do you think about these proposals?**

**Standardise the opt-out rules for residential multi-unit developments (10 or more units)**

**Standardise the opt-out rules for residential and lifestyle properties with between two and nine units**

**Standardise the opt-out rules for non-residential properties**

**Apply a minimum base charge to every separately used or inhabited part of a property**

**Tell us why:**

### 5. Local Boards

#### Papakura Local Board

**Tell us your thoughts on our proposed priorities for the local board area in 2022/2023 – have we got it right?**

**Tell us why:** Wattle Downs Residents Association conducted a survey of community views about a pedestrian bridge over Papakura Stream linking communities of Waiata Shores and Conifer Grove with Wattle Downs. 370 responses have been received including many from Waiata Shores and some from Conifer Grove. Survey results are summarised for

your consideration in one attached document and the full results are in the second document. We commend the survey responses to the Board.

## 6. What is important to you?

**Do you have feedback on any other issues, including:**

- Local board decision-making over local community services (page 53 in the consultation document).
- Tūpuna Maunga Authority Operational Plan 2022/2023 (page 53 in the consultation document).
- Changes to fees and charges (page 53 in the consultation document).

Or is there anything further you would like to give feedback on?

## Important privacy information

The personal information that you provide in this form will be held and protected by Auckland Council in accordance with our privacy policy (available at [aucklandcouncil.govt.nz/privacy](https://aucklandcouncil.govt.nz/privacy) and at our libraries and service centres) and with the Privacy Act 1993. The privacy policy explains how we can use and share your personal information in relation to any interaction you have with the council, and how you can access and correct that information. You should familiarise yourself with this policy before submitting this form.

## 86% support for pedestrian bridge over Papakura stream

### Survey report:

Local Boards have been working with partners to create a pedestrian link between Waiata Shores and Wattle Downs, over the Papakura stream. To help Local Boards gauge community support for a pedestrian bridge over Papakura stream, Wattle Downs Residents Association rang a short public survey during Annual Plan consultation. (attached).

**370 people** responded. People were mainly from Wattle Downs, Waiata Shores and neighbouring suburbs.

86% support a bridge 13% oppose and 1% want further information

Do you want Council to build a pedestrian bridge between Wattle Downs and Waiata Shores?

359 responses

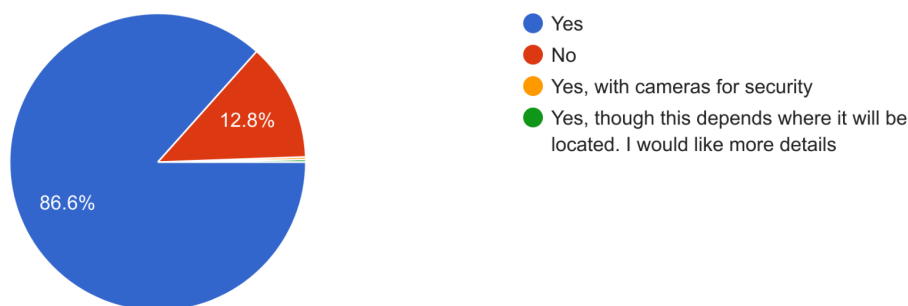

## 2. How will you use the bridge?

People report they will walk or cycle or in some cases use mobility scooter or wheelchair to get to:

- **friends**
- **family**
- **shops**
- **work**
- **child care**
- **transport**
- **outdoor exercise.** (More details see attached report).

## 3. Anything else you want to add?

a) In support

Lots of interesting responses eg

- My mum doesn't drive and she lives in Wattledowns so it will be so easy for her to walk to my house in Waiata Shores
- Shorten my commute to work
- This bridge would definitely reduce emissions and traffic
- It would also afford access to Countdown for mobility scooters from Wattle Downs
- The sooner the better

b) Questions

Will there be consultation with nearby residents?

Will there be security cameras?

*\*Please note: Wattle Downs Residents Association has funds and is planning for a community security camera to add to whatever Auckland Transport and Council install.*

c) Opposed

Some responses from each side of the stream are not wanting to make it easier for people to come across the bridge with the intention of committing crime or disturbing the peace of the neighbourhood.

People don't want motorbikes to use this bridge.

Lots more responses in the attached survey results. Some people have put a lot of thought into the benefits of this pedestrian bridge.

We commend the project to the Board's decisions.

*Wattle Downs Residents Association*

Do you want Council to build a pedestrian bridge between Wattle Downs and Waiata Shores?	How will you use this bridge?	Anything else you want to add?
Yes	Walking	This will reduce traffic on the roads
Yes		
Yes	Walk and Bicycle	This bridge will add value to both sides
Yes	Either walking or riding bicycle to supermarket or visiting friends in Conifer Grove	Just needs a practical safe bridge - nothing fancy!
Yes	Biking to work or for a walk to the cafe	No
Yes	Walking to and from between the two areas.	Please build the bridge, it would be fabulous and well used by the locals
Yes	Will be able to walk to the train station, currently this is a long walk down Mahia Road. Walk or cycle to cafe, supermarket, and use walkways that connect from here around Conifer Grove and along the motorway.	
Yes	Walking, cycling, for leisure, exercise and also to the supermarket and cafe, and soon the new shops that will open soon	This would be a great addition to the community for transport & exercise and help make the most of the walkways we already have in wattle downs, waiata shores and conifer grove. It should have been done a long time ago!
Yes	Able to walk to the train. Currently it is too long to walk along and down Mahia Road.	
Yes	Walk or bike	
No		
Yes	Walking and cycling	Yes, I am very concerned where it will be located and whether property owners it is situated by will be consulted. Please consult them
Yes	Walk to the cafe/supermarket	
Yes	Walking, bike	Need to ensure the bridge cannot be accessed by motorbikes
No	No	Waste of good money that could be used for more community facilities to benefit all locals.
Yes	Go to countdown, go on walks	Please build it we have been asking for months
Yes	Bike riding	
Yes	To get to Waiata Shores	
Yes	Extend my weekend walks, walk to Songbird cafe	
Yes		
Yes	On foot or by bicycle :)	Please deliver this important connection.
No		
Yes	Walk to other side to vary my regular walks. I would also walk to Songbird cafe and supermarket from the Wattle Downs side.	
Yes	To access the cafe, supermarket and new walk/cycleway to Karaka way	Why is this even an issue ? We should also have traffic access. It would take a lot of pressure off Mahia Rd. Lets start planning more efficiently people.
Yes	I will use the bridge as a walking and cycling connection from Wattle Downs to the new Southern Pathway, Conifer Grove, and new Countdown.	This proposed bridge is very important for increasing walkability and quality of life in the Wattle Downs and Waiata Shores area as it offers better connections between the areas than the current situation which involves walking down highly congested and busy roads.
Yes	Walk to the shops, and cycle to join up to southern corridor cycleway and further afield. It would cut out not only the Hill climb to Mahia Rd but also the very busy and highly dangerous stretch of road with no provision for cyclists around the Gt South Rd/Mahia Rd intersection and shops.	Compared to many other walking/cycling bridges and boardwalks across the Auckland region, this proposed bridge would be relatively short, and yet provide significant benefits to those who would like to walk or cycle either for health reasons, or to reduce their vehicle usage.
Yes	walking	common sense to prevail
Yes, with cameras for security	Walking and/or biking	
Yes	For running to the southern pathway, biking for groceries, walking to cafes for breakfast and lunch	
Yes	To walk across to go to the southern walkway, to songbird cafe	
Yes	For exercise, to walk to the playground, cafe & shops	
Yes	Walk around the area.	
Yes	Cycling all the way to karaka	
Yes	To have easier and safer access to Supermarket, Doctors, Cafe, etc. In Waiata Shores, plus the cycle and walking path to Papakura	
Yes	Walking and cycling to the shops and playground area with my kids	
Yes	Would love to connect walk paths in Weymouth, wattle down and waiata shores	
Yes		a walking/cycling bridge is not only practical as a means of accessing waiata shores services, it will also join up wattle downs & part of manurewa, to the conifer grove walkway and the path along the m'way. currently the missing link for this series of pathways along the manukau is a bridge. the recreational use alone would benefit several communities.
Yes	cycling & walking	
Yes	Shopping, and going to ther facilities, park and cafe	
Yes	Bike over	
Yes	Extended walk, and grocery and other shopping without adding to traffic on Mahia and Great South Roads	
Yes	Walk/ride	
Yes	to cycle over	
Yes	For walks and to visit the shops in Waiata Shores (to avoid the busy roads)	
Yes	We will walk across to Countdown or the cafes instead of having to drive there from Wattle Downs..	In this great push of leaving the car at home, we may then consider buying bicycles.
Yes	For daily exercise and access to new Supermarket and cafe.	Think a pedestrian bridge would need barriers either side to ensure motor bike access is not possible, also security camera.
No	Never	
No	I won't but burglars will	Just brings outside people in, also easy assess to properties facing the boundary lines. This already happens on the other walkway on the opposite side of wattedowns
Yes	Yes	I will be able to go for nice long walks and enjoy my area without having to drive.
Yes	Walks and bike rides with my children to the playground, Songbird cafe, supermarket and to link up with the cycling tracks	



Do you want Council to build a pedestrian bridge between Wattle Downs and Waiata Shores?	How will you use this bridge?	Anything else you want to add?
Yes	Use walking track	
Yes	Bike/ walk	
Yes	Continue walkway & can walk to supermarket	
Yes	On my bike and walking	
No	I wouldn't	As a resident that borders the stream, we get enough strange happenings at night with people walking past and riding motorbikes that I think if we have a bridge it will make it worse.
Yes	Walking	Make it well lighted if possible
Yes	Walking and cycling	No
Yes	Bike to school and gym, walk the dog etc	Please hurry
No		
Yes	To enjoy walks and bike rides!	
No		
Yes	Walking, running, riding	I think this would be a great addition and would extend the pathway around the coast without having to go out to great south road.
Yes	Walking, running, biking	
Yes	To go for walks/bike rides around the water front	
Yes	Cycling, walks etc	This would be an amazing asset to both communities
Yes	Walking to Waiata Shores from Wattle Downs	There are limited facilities in Wattle Downs. Waiata Shores is an emerging hub however the walk or cycle is unsafe and lengthy
Yes	To walk over to countdown and other shops	
Yes	Walk or bike across to Countdown and connection to the bicycle track that goes to Conifer grove and Karaka. Much safer than biking down Mahia road.	
Yes	Cycling and walking	I forgot to add that we need a motorbike barrier such as those on many walking/cycling tracks. That should reduce the potential for crime. A camera monitored by the community would also be good. The Waiata Watch led by Rohit need to be involved. I'm sure Rohit will make contact.
No		
Yes	I will use the bridge to visit my family living in Wattle Downs	
No	I probably wouldn't use it but if I did I would walk around the waterfront to Wattle Downs	I believe if this bridge is put in then it will give direct pedestrian access to the Waiata Shores area from the area that borders Wattle Downs and that area is quite an unsafe area. Right now Waiata Shores is a quiet and quite safe area and I would hate to see undesirable and non local people coming to Waiata Shores and causing trouble. Since the supermarket and through road from Conifer Grove have opened there has been an increase in people in the area particularly at night time causing problems and by adding a pedestrian bridge at the other end of the development would only encourage more undesirable behaviour.
Yes	My mum doesn't drive and she lives in Wattledowns so it will be so easy for her to walk to my house in Waiata Shores.	The bridge would be so good to have! Connecting communities
Yes	Walk to Conifer Grove	
Yes	Walking, running, biking	Camera for security is needed just the same as the motorway bike path. This could become a crime hotspot quick entry/escape. No motorbikes to be on it. Looking at planning how a potential 'Parkrun' location could be developed here to encourage more fitness/healthy living in the area and the bridge would be needed to make the 5km distance (which will need to be suitable for two way foot traffic, Covid friendly spacing).
Yes	Cycle with kids to the shops or the cycle way	
Yes	Walking or biking to CD shopping plus for recreation	Just do it!
Yes	To enjoy the walks	
Yes	To access countdown and cafe safety and safe walks to waiata shores from wattle downs	We and our kids would use this bridge alot. I think it would be very useful and a good investment for our community.
Yes		
No	I wouldn't	If a bridge is built who would be responsible for clearing any debris? we see it now with the pontoon at the inlet end of the stream?
Yes	Walk to visit friends, go to the cafe or supermarket	
Yes	Hell yes	A bridge would be a huge asset to both communities . It is common sense, people could access the other walkways for walking and cycling it would improve pedestrian access to shops, public transport (trains) which in turn reduces car usage which is what the council is promoting.
No		
No		
Yes	So we can visit friends at waiata shores, walk to the supermarket and shops and be able to take my dog and kids for longer walks / bike rides. I've been wanting to take them on the new bike path to karaka but at the moment we would have to go down Mahia Rd and Great South Road which I am not keen on at all. It would be great for our community.	It would encourage members of our community to walk or bike to the nearest supermarket and shops, rather than having to get in their cars. Improving fitness and being better for the environment.
No		
Yes	to walk to countdown	make it pretty please
Yes	We can walk and cycle to waiata shores facilities. Playground, supermarket etc	A road bridge would be good also
Yes	To get to supermarket safely by walking and going further towards takanini without having to go via mahia road.	
Yes	Cycling or walking	
Yes	Walking, cycling	
Yes	For weekend walks to the new shopping centre and Songbird Cafe! If we purchase bikes would like to use it to access the pathway from Takanini to Papakura instead of using the car.	
Yes	Would be a great way to get around between the two places especially now with the supermarket there. Great for family exercise	
Yes	Walk or bike to Waiata Shores countdown and to connect to walk by motorway	I think this bridge would be very beneficial to all of the residents in Wattledowns there are a lot of walkers and cyclists that I am sure would like to change their route for variety
No	I would Not use the bridge	I'm afraid that the bridge will enable people with unsavory intentions to target homes in Waiata shores especially those facing the reserve with low fences. If the committee can ensure infrastructures are in place to prevent this then I have no objection
Yes	Pedestrian and bicycle access	

Do you want Council to build a pedestrian bridge between Wattle Downs and Waiata Shores?	How will you use this bridge?	Anything else you want to add?
Yes	Joining the Wattle Downs bike track to the southern motor way one, so we can have longer family rides	Waiata Shores Countdown is the closest supermarket to Wattle Downs at present it is too far to walk to and driving is required 99% of the time. This bridge will definitely cut down on traffic in the area and promote healthier travel (ie. Walking and biking).
Yes	To commute between WD and Waiata shores	
Yes	Yes	
Yes	Bike or walk to playground or supermarket	
Yes	Walk and link up to the walkway from Waiata Shores to Papakura	
No		This will be expensive and easy access may increase crime into Wattle Downs
No	I won't, I've already noticed the area is busier since they opened the road to Conifer Grove and I don't want additional crime or opportunities for crime.	
Yes	By foot / bike so our kids can venture over to the play park at Songbird Cafe. Will also allow us to walk to the supermarket instead of driving!	The bridge will be a far safer alternative to the current option of having kids walk / cycle down Mahia road!
Yes	For my children to bike to school as the main roads are too dangerous and the path is quite often blocked at the bridge on Great south road and I don't want my children walking past the gang HQ	
Yes	walking and cycling	
Yes	Everyday strolling	
Yes	Cycling/walking to cafe,supermarket	The commute to the supermarket is only achievable by car as walking and cycling is highly hazardous on Great south rd/ Mahia rd , also not environmentally friendly if motor vehicle is not an option
No	If it is there, I will use it to extend my walks	There is already an element of 'trouble' at the Manurewa end of Wattle Downs. We often hear complaints from those living in the Glenross and Tington Ave areas. I feel that a footbridge will allow just another entrance/escape for problem youth on their bicycles/motorbikes or on foot that may not be wise.
Yes	I will walk to waiata shores	
No	I wouldn't personally use it	Keep costs down. It's a nice to have but not a need. Wattle farm Rd is in desperate need of repair by golf course. It literally puts car out of alignment. That should be a bigger priority.
No	Won't use it, unless it stops motorised vehicles likes motorcycles and dirt bikes, it's just asking for trouble and people misusing the bridge	There is no need for a bridge crossing. Use the money to help communities and build better walkways.
Yes	Bike or foot	Would be also nice to have a road connected to Waiata Shores too
Yes	Bike or foot	
Yes	Bike	
No		This will make easy access for criminals to decamp on foot between the two suburbs. This will in turn make it difficult for the attending police officers, if this foot bridge gets put in not all (especially new officers) will be unaware of this. In turn allowing offenders to escape and not be help to account for their actions. There park arrears around both suburbs are lovely as is and don't need to be connected further
Yes	Walking	
Yes	Riding	
Yes	Access the walking paths on Waiata Shores on a regular basis. Have a safe and quick option to bike ride to the supermarket or the cafes in Waiata Shores - much better for the environment!	Easy and cost effective way to create a much longer bike path around both communities. Significantly more money is being spent on bike paths in other parts of Auckland, with less investment in South Auckland
Yes	Family Biking	
No	Will not use it. Will bring crime to area	It's not a good idea. Keep Wattle Downs unique and harder to get too.
Yes	To walk	Would be great for recreation to connect the two walking tracks
No	I wont but criminals will	Don't build this.
Yes	walking and riding	
Yes	Bike and walk	
Yes	Bike and foot	
Yes	Family walks and runs	
Yes	Walking	
Yes	For walking to wattle downs!!	This would be great for the papakura and wattle downs community and help everyone to exercise more freely
Yes	Walk around exercise	
Yes	For leisure purposes. Walking, maybe cycling if allowed.	
No		A bridge would just be an added easy escape route for troublemakers on foot
No		
Yes	Walking dogs and walk to the new supermarket	
Yes	As part of my walks around the waterfront and walk to cafe from wattle Downs	
Yes	Cycling	The transition between the two paths is very dangerous going along the main roads past driveways, businesses etc. A bridge would be amazing! Every time we ride around there we comment on how we wish there was a bridge.
Yes	Access to the Southern pathway	Access to the supermarket, other shops and the cafe
Yes	Walking and cycling	No
Yes	For bike riding and getting to the supermarket	
Yes	To walk through to the walkway through to Karaka and for trips over to Countdown and songbird! Stopping using cars!	
Yes	Walking to an from Waiata shores/cycle way	I think it's a great idea!!
Yes	Walk and bike	
Yes	Walking and cycling	Will need security cameras installed
Yes	For walking and cycling along shore	
Yes	Bike rides to Songbird	
Yes	Walk and bicycle	
Yes	Cycling	
Yes	Bike or walk to my local supermarket and medical care	
Yes	Walking and biking	I really really want this it would be SO good for peoples well-being and traffic congestion to new countdown. Please please please do it, I would fundraiser or anything
Yes	Walk, cycle, scooter	
Yes	Walking, visiting friends & shopping	

Do you want Council to build a pedestrian bridge between Wattle Downs and Waiata Shores?	How will you use this bridge?	Anything else you want to add?
No	Probably won't	
Yes	To get to school	No
Yes	Walk or ride my bike to supermarket and Conifer Grove	Mahia Road and Great South Rd are not safe to ride. Having alternative routes would be a real asset. We are encouraged to use bikes around our local area instead of our vehicles.
Yes	Both walk and cycle and shopping countdown	This would be fantastic
No	Y should I	Why so much humps
Yes	Walking	No
Yes	Walking	
Yes	Walk or bike	
Yes	For longer walks, to connect with friends in Wattle Downs	
Yes	I'd walk it, bike it. My grand children could come visit me from Papakura using the safe trail rather than busy Great South Rd.	
Yes	To enjoy an extended walk & the opportunity to support a local cafe	
Yes	For walks and to go to the supermarket and cafe	
Yes	By cycle to access the supermarket and cycle way.	We would love to have a bridge over the stream please
Yes	Access the supermarket and to have different places to walk and enjoy the stream	
Yes	Walking, running and biking	Provides a great connection to continue walking around the water front
Yes	This would allow me to extend my riding without having to ride along Mahia road. It would be useful extension to the existing cycle path.	
Yes	To walk to get groceries from countdown and to cycle to join up with the cycle ways along the motorway as its dangerous to ride along mahia road	
Yes	Frequent family walks	
Yes	To walk along the coast to the inlaws from waiata instead of crossing the stream when the water is at a low level hah	its a lot safer then walking along great south road/mahia and i see that it will encourage people to walk/bike to the countdown
Yes	Walking or cycling to the Songbird	This bridge will allow the people of Wattle Downs, Waiata Shores, and Conifer Grove to be more active more often. It will also reduce greenhouse gas emissions since it will cut out some car trips down Mahia and Great South Roads.
Yes	Usual work and shop at countdown	
Yes	Walk and crossing, going shopping to the new countdown n coffee places	
No	A bridge would create an easy access to the criminal elements . Wattle Downs would no longer be the small, secure community.	A question - why isn't there an area for comment from anti-bridge people.
Yes	Walk to get a coffee at Waiata Shores	Would be a great addition to the community for those who have to use mobility scooters, especially as there is a supermarket there now.
Yes	Cycling	It is dumb having paths on both sides of the stream without access to each other !
Yes	I will use it all the time to do shopping!	No
Yes	Walk	
Yes	Walk path to get to the playground and neighboring waiata shores instead of driving there	
Yes	Walk to shops, exercise	
Yes	Walk or cycle over to the supermarket	Please make it wheelchair friendly. Perhaps it could have a gate on and be locked at a certain point at night? I think if a bridge was going to be put there it would need to also have decent lighting for night time and if it was lit, it may be possible to install a security camera there?
Yes	Walking and bicycle	
Yes	Generally walking, at times perhaps on a bike	No
Yes	Walking to the supermarket	
Yes	Running to Countdown	
Yes	To ride and walk to countdown and better access to public transport	Please consider it asap!!!
Yes	To walk to the cafe & grocery store	
Yes	Walking & Cycling	A bridge is really very necessary and will benefit communities in Wattle Downs, Waiata Shores and Conifer Grove. It will allow for sharing of green spaces, walkways and cycleways across all the communities mentioned and will also allow access to the new cycleway heading towards Karaka. Truly an important piece of infrastructure that is desperately needed.
Yes	Joined up cycle paths through to Karaka and shorter walks to cafe& countdown	Mahia Road is not a welcoming, safe route through between WD to WS on bike (or other modes) This restricts active transport uptake in the area and limits participation (not to mention breaking the law for using the footpath as a safe offroad route...). The footpath/bridge over GS RD is not fit for purpose as a shared path. It is off-putting to cross 3 sets of traffic lights at Mobil jct to then re-cross onto the shared path. This linkage would link up communities and the shared path & waterfront path is a great draw card to the area.
Yes	Riding my bike with my family along the cycle path. Travelling to the public transport along Gt south road.	We have some lovely bike tracks along the shoreline and interactive family areas but currently to travel between Wattle Downs and Waiata shores you need to brave walking through industrial areas and busy traffic.
Yes	I live in Wattle Downs and will now be able to walk to Waiata Shores to visit my elderly mother without having to use the car because walking will be so much faster than driving. It will reduce my carbon footprint too	Please build the bridge asap!
Yes		
Yes	To get better/safer access/passage to the motorway walk, playground and shops in waiata shores.	To walk from my house to waiata shores I have to travel down Holmes road, which is not safe. And also not safe to get from mahia road to waiata shores, outside the dairy. No footpath, with a small child we have to walk onto the road with oncoming traffic to get by.
Yes	I will be walking over this bridge to access the Countdown supermarket and other amenities. I will also walk with my children over to Waiata Shores to use the playground and cafe.	Building this bridge would help me further access facilities such as the Beststart Waiata Shores Daycare
Yes	We love to bike to the new bike path to Karaka.. it willBe really nice to use the nice council facilities, park and countdown. Connects the 2 suburbs very nicely	
Yes	Extend walking track around wattle downs and through to conifer grove	

Do you want Council to build a pedestrian bridge between Wattle Downs and Waiata Shores?	How will you use this bridge?	Anything else you want to add?
Yes	Have a nice walk between Waiata Shores and WattleDown.	
Yes	To go to papakura on the cyclepath without having to go down mahia rd on bikes with little kids and to go to countdown on my bike.	
No	I would not use it	I understand the need to connect the greater area together but a rise in crime (package, vehicle and property theft) in Waiata shores over the past 12 months means that creating more accessibility would prevent the community from getting ahead of the issue. I am all for the connection in future but not until the security infrastructure has been established in Waiata shore. Our community has been targeted and we are not yet ready for further connection.
Yes	Exercising , walks and to visit fish and chips shop in Wattle downs	
Yes	Yes	The bridge would be a 200 year asset to both communities and the businesses at Waiata Shores. Wattle Downs desperately needs a purpose built cafe/restaurant and easy access to a supermarket. Waita offers these plus more.  With a huge shift to walking and cycling Waiata Shores Bridge offers access for mobility scooters, mum's & dad's walking the baby or dog, our elderly or young keen on exercise with a coffee half way round or a chance to pickup some groceries.  I feel we should gather support from the Waiata businesses.  To mitigate any security fears people might have we should include in the proposition cameras.  Also, we should include Riparian restoration of the stream from GSR to the mouth on the manukau harbour.  Access to the golf course by golf cart maybe a selling point to Waiata residents.  I am happy to help and talk to businesses at Waiata.
Yes	For running, walking, bike riding. Easy access to supermarket and pathways	To get to waiata shores the long way (along mahia road) can be dangerous- especially at the corner turning onto great south road where cars are all blocking the footpath next to the dairy and car sales yard
Yes	Cycling walking	
Yes	Countdown + songbird	
Yes	To access amenities by walking/cycling/scootering instead of using the car. To access the walkway along the motorway easier than the main road. My son has a part time job at countdown which he scooters to, this would ease my anxious mind him not having to travel down the main roads.	If the access is put near Cranich place, car parking will be at a premium. Yellow lines will need to be added to the cul de sac.
Yes	Walk to cafe and shops	
Yes	For walking/exercise with my family	It makes total sense to do. It in doing so you are creating an exercise corridor that runs all the way from Wattle Downs to Karaka
No		
No		
No		
No		
Yes	Walk and cycle to the cafe, train and to karaka	It would greatly enhance the usability of the cycle and walkway of both areas. It will give a safe cycle route from Wattle Downs to the train. It would also afford access to Countdown for mobility scooters from Wattle Downs
Yes	I can walk to waiata shores and back to wattle downs	
Yes	Walking to Countdown	We also need another way in and out of Wattle Downs in case we have a civil defence emergency. The traffic would be backed up to Hoylake St
Yes	Yes	It would enable friends and family to visit each other easily whilst enjoying the fresh air and getting exercise. We live in waiata and have many family and friends in Wattle downs and currently have to cross a stream if we want to walk there
Yes	Cycle and walk	
Yes	To see me kids	
Yes	For walks and daycare	
Yes	Walking and running	
Yes	Walk and bike with the family	can we have a road that connects wattedowns and waiata without have to go to great south road. That would relieve so much traffic
Yes	Yes	Please also set up CCTV cameras where the new bridge will be.
Yes	I live close by, so with their being a bridge there i can take my kids safely to waiata shores without all the extra traffic on great south rd nd mahia road, also having access to shops like countdown and the park nearby will mean i can take my kids to the park before and after shopping and still get home safely :). We could also have a family outing along the new track beside the motorway :)	It would make alot of people happy to get a footbridge, takes all the extra danger away from the main roads.
Yes	Walking to visit family	
Yes	For general fitness purposes, access to Waiata Shores especially with the new countdown there now.	
Yes	For daily exercise (walks, running, biking) for me and my family who have already been big users of the Wattle Downs walkway and also regularly use the new walkway along the motorway. We can't wait to easily connect those 2 great walkways together so we can safely travel further for exercise or for going to the supermarket and even further (Bunnings and other) by bike.	It was my understanding that the council wanted to connect all the walkways together and to decrease the use of cars. This is the perfect opportunity for it and I cannot understand why this wasn't done from the start of the Waiata Shores development. A no brainer for me.
Yes	Recreation (walking/ biking through to Karaka), access to Countdown supermarket.	
Yes	Walk and biking	No
Yes	Walk it on weekends	No
Yes	I will go cycling with my 2 boys and do some shopping as well.	I think it would be a beautiful adventure and also that not only we will go across but residents across can come and use it for walking and cycling. Very good for retired people.
Yes	To cross the stream	

Do you want Council to build a pedestrian bridge between Wattle Downs and Waiata Shores?	How will you use this bridge?	Anything else you want to add?
Yes	I'm hoping it would be suitable for a mobility scooter to make it easy to get to the supermarket.	
Yes	Walking but also as I am in the elderly bracket and will possibly have to give up driving, a small bridge that would be able to take a motorised scooter could enable those residents who wish to remain as independent as possible to be able to shop for groceries at the Countdown supermarket. A limit of a walking pace speed could ensure that pedestrians are not injured by speed happy senior citizens or possibly electric bikers.	A bridge could connect the two communities as Wattle Downs has the Golf Course and Waiata Shores has the supermarket.
Yes	Biking	Please build
Yes, though this depends where it will be located. I would like more details	Occasionally	I would like more details on the proposal
Yes	Going for a walk and go to the shops	This would be of great benefit for both communities
Yes	Shopping, get to the mot	
Yes	To enjoy my walks and take in the two areas of Wattle Downs and Waiata Shores	
Yes	I will use it to access the supermarket safer, as the main roads are not very pedestrian friendly and it would be a lot quicker. I would also use it to shorten my commute to work.	It would provide safer and quicker pedestrian access to Takanini, Waiata Shores, and many other areas. It would also allow for the cycle way to be more frequently used as all Wattle Downs residents would be able to reach it without having to travel there by car or travelling on some dangerous main roads that are not designed for cycle use.
Yes	Walking to countdown	
No	No	I think a Bridge could open it up to be an entry/exit point for crime to happen in the area. Hence why I would prefer no bridge be built
Yes	Walking to café, supermarket, train and walkway alongside motorway	A camera on the bridge would be an extra benefit
Yes	From Waiata Shores we would walk and cycle onto Wattle Downs walkway. The WD walkway is an asset to our community so it would be beneficial to make it more accessible. Also those from WD could access the cafe and playground at WS without having to get in their cars	
No	I don't want the bridge	Nooe
Yes	Shopping, groceries, daycare, parks, so many things. It's a fabulous idea!!	It's an awesome idea!
No		
Yes	Access to Countdown and the cafe at Waiata Shires abd also the bike track along the southern motorway to Papakura	
Yes	Exercise	Joining the two communities would be great and create a link between families in bith areas. Mums with kids will cross over both sides for shopping and playground opportunities.
No		
Yes	For walking or running bikes with my children/family to access the cafes and shops, to access the motorway cycle path safely (instead of having to put bikes on the car, drive to waiata shores...	
Yes	Walking	
Yes	To extend my daily walks to Waiata Shores and Conifer Grove.	
Yes	To enable me to cross over and walk around Waiata Shores Connifer Grove etc	No
Yes	Biking to Waiata Shores for cafe and Countdown and safer way to get to Southern bike path	Please do this ASAP, it would complete the amazing shared path around Wattle Downs and make other things in the neighborhood more accessible to us.
Yes	Cycling to cafe, and onwards to Karaka using Southern Bike path.	
No		
Yes	Walking bridge ans ASAP	Make it in the middle somewhere
Yes	Cycling	Be great for accessing Shops, Supermarket or just leisure walk or cycling.
Yes	To join other walkways, go to the supermarket and cafes.	This bridge would definitely reduce emissions and traffic as residents would have the option to walk rather than drive
Yes	Cycling / running / walking	Positive idea. The pathway adjacent to Conifer Grove needs to be upgraded to match the width and quality of the existing Wattle downs pathway.
Yes	Jogging	Currently Conifer grove has a narrow footpath beside the sea , rather than a pedestrian way.
Yes	Walk	Some sitting benches by the river
Yes	On foot	The sooner the better
Yes	Visit more spaces when exercising, access to supermarkets and shops in waiata shores. safer route for children after school when using the train to come home.	The residents of Wattle Downs would greatly benefit from this bridge. It would increase accessibility for services in the area and also increase the use of public transport as the train station becomes more accessible to the residents.
Yes	to go for a bike ride, and connect from wattle downs to the cycle lane beside the motorway	
Yes	Biking	
Yes	To be more active and go grocery shopping	
Yes	Biking	
Yes	Link up with walking tracks	
Yes	To cycle to work. To walk to the shops	
No		
Yes	Walk and bike.	No.
Yes	Walking, Running, Scooting, Cycling. Morning and evening.	Can we please hurry up and get it built?
Yes	Riding bikes, running and walk to song bird etc	

Do you want Council to build a pedestrian bridge between Wattle Downs and Waiata Shores?	How will you use this bridge?	Anything else you want to add?
Yes	Access through to train station and main roads for buses.	
Yes	Cycling and connecting to southern path to Karaka	The existing connection using the main road between Wattle Downs and Conifer Grove is risky due to the many driveways and broken concrete.
No		The bridge will only create more nuisance than it will help.
Yes	To go to countdown	
Yes	Walking, cycling	Having more options to walk, cycle, go to supermarket, cafe without using the car
Yes	To ride my bike across to join the southern pathway	
Yes	Walk and ride our bikes	A bridge will provide WD residents access to Countdown, Cafes and the Papakura Cycleway without having to ride up Mahia Rd and across the Great South Road shops which are a hazard in terms of reversing cars and a damaged footpath.
Yes	Will walk to go over to the cafe.	
Yes	walking to supermarket and the new walkway	this would mean a safer option to get to waiata shores rather than going down mahia rd and then the main rd which can be intimidating and dangerous
Yes	Walking to shops, saving already growing traffic congestion in the vicinity.	It would be nice to have safe easy cycling and walking access to the new services in the area without having to take the car.
Yes	I will walk on it	No
Yes	Walking and biking	
Yes	Walk to Karaka Pathway for exercise	
Yes	Walk to cafe and shops	A vehicle bridge would also be great
Yes	Daily walks	
Yes	Walking to cafes in Waiata Shores.	
Yes	By walking	Ashutosh shah Wattle Downs (ASH)
Yes	walking	it would be so useful if we had the bridge. my dad would be able to walk a short distance to countdown if he needed essentials while I'm at work. if he was to walk long distance he would start getting chest pains. and ordering online is a big no to him, he's very old school. atleast he can enjoy the view on his walks and keep his body moving.
Yes	Bike, walk to shops and playground	
Yes	Walking and cycling	Much safer than going by road and will also benefit other business
Yes	Walking and biking to the shops	Please consider making it safe for our wheel chair users
Yes		
No		If you can prove an effective method for the mitigation of crime those of us experience that live on the walkway near the
Yes	walk/run with the kids on their bikes to the large park and cafe	the bridge will likely need to be protected against. motorbikes being able to cross.
Yes	Bicycle and walking. It will give me safer access to the supermarket	
Yes	to get access to public transport - ease traffic congestion along access public transport. daee traffic congestion. access to supermarket. playgrounds	
Yes	Walk to countdown and link up to pedestrian walkway/cycleway to conifer grove/karaka	
Yes	Walking, running, cycling for exercise and to visit the supermarket	Please prioritise construction of this bridge.
Yes	Walk/bike/scooter	
Yes	I won't, but it is to improve the area for others.	There should be a proper bridge through YKK at 49 Holmes Rd through to Waiata Shores. Or else through 33R Holmes
Yes	To walk to the shops. To access the walkway along the motorway.	
Yes	for biking and walking n connecting to the biking/ walking bridge to karaka	
Yes	As a safe car free connection between the two paths	
Yes	Running. This would be great to help link up with the cycleway	
No	I won't. More unwanted activity will happen. Another crossing for illegal motor bikes	
Yes	To walk more safely to the supermarket and train station.	
Yes	Weekly walks	Good lighting and monitored cctv a must as part of the walkway for added safety
Yes	Walking, driving, cycling, running	
Yes	Walking , cycling	
Yes	Yes	No
Yes	To walk to countdown and cafe	
Yes	To access Waiata Shores from Wattle Downs, as a pedestrian...to access the business/facilities there...but to also (more safely) access the new 'Southern Path' bike/walkway - as a le	
No	I will not be using the bridge	
Yes	Bikes and walks and access to cycleways without having to na	Make it wide enough for mobility scooters so the elderly can get to the shop and cafe.
Yes	Cycle to work,super.arket,cafe	
Yes	Walking and access to path	
Yes	To access Countdown and the cafe	No
Yes	Walk and cycle, primarily for exercise and enjoyment.	The bridge will enhance both communities. Security issues are minor by comparison and can be solved by cameras ar
Yes	Walking to Waiata shores and conifer grove therefore easing cc	No
Yes	To reduce vehicle usage and walk or ride to the area	
Yes		
Yes	Dog walking	
Yes	Bike with kids to Mums place in Waiata rather than driving	
Yes	Frequently	
Yes	I will be able to cycle more safely. The traffic in Maria Road is tc	Would also be able to walk or cycle to new supermarket.
No	i wont	
Yes	Wheelchair user to access train station	I am a wheelchair user. Access to my train station is difficult. I have to be able to push up and out of Wattle Downs and
Yes	To walk between Waiata shores and Wattle downs	
Yes	Walk and cycle	Needs to be completed ASAP. Stop skimping in the South.
Yes	Walk or cycle to Countdown etc.	Do it fast. Get cameras pointing each way to stop using it as an escape route.
Yes	Walking and biking to Waiatia Shores, Conifer Grove, Papaku	It would be fantastic if the bridge was completed in 2022.
Yes	Grocery shopping	
Yes		
Yes	Walking	
Yes	Bike and walk access to bike path, supermarket and cafe	Great opportunity for us to access these facilities with our kids without having to jump in the car
Yes	Run/ walk to countdown instead of drivin	
Yes		

Do you want Council to build a pedestrian bridge between Wattle Downs and Waiata Shores?	How will you use this bridge?	Anything else you want to add?
Yes	Access supermarket and exercise	
Yes	Run/Cycle route along the shore, going to Supermarket & Train	The faster, the better. With the foot path already completed along Karak-Conifer Grove-Waiata Shore, it should have been
Yes		
Yes	To extend my walking/fitness primarily. Acces to CD will also be great on the way through.	
Yes	Walking to countdown for groceries and use the connecting bridge to walk on the motorway.	
Yes		
Yes	To bike ride or go for walks into wattledowns. I used to live there	Add a cycle part to the bridge too to encourage cyclers from wattledowns to use the Karaka walkway.
Yes	To access the walkway through to Karaka. To shop at superma	There could be issues with Wattle Downs residents parking cars to access the walkway, therefore consideration should
Yes	Go to cafe	
Yes	cycle access to supermarket, friends in Conifer Grove and acce	Extends coastal access around harbour significantly to large number of residents linking Manurewa, Papakura and Kar
Yes	Cycle to train station safely and for recreation.	This bridge will make a big difference for how I travel



# 8112



# Annual budget 2022/2023

**Note:** *this version of the feedback form has been created for the purpose of publishing submissions. As such, contact and demographic information has been removed and handwritten submissions have been transcribed.*

## Submitter details

Organisation (if applicable):

---

Your local board: Papakura

---

## Your feedback

### 1. Climate action targeted rate

To meet our climate ambitions, we must reduce transport emissions in Auckland by 64 per cent by 2030. To address the climate emergency and contribute to this climate goal, we are proposing spending an additional \$1.045 billion (including government funding and other sources) over the next 10 years on a series of targeted actions to reduce emissions and support adaptation. This includes:

- improving transport choice for over one million Aucklanders who will be living within 500 meters of new or improved bus services
- moving to low-emission ferry services
- increasing provision for walking and cycling, and
- increasing tree canopy cover in communities that need it most.

We propose introducing a climate action targeted rate (separate from general rates) to pay for \$574 million of this over the next 10 years. We estimate the targeted rate to be about \$1.12 per week (about \$58 a year) for the median value residential property.

**What do you think of this proposal?** Support

**Tell us why:**

### 2. Managing on-going budget pressures

Due to on-going impacts of COVID-19 on our revenue, and growing inflationary pressure, we are forecasting a budget shortfall of \$85 million for 2022/2023 compared to what was budgeted for in the 10-year Budget 2021-2031. Some of the budget pressures would be ongoing.

We plan to use a range of levers to manage next year's, and on-going, budget pressures, including:

- using the Government's Better Off support package funding
- changing the timing of some capital spending
- implementing cost reductions in the form of efficiency savings and potential reduction in some services
- keeping the previously agreed general rates increase of 3.5 per cent for 2022/2023
- considering the sale or long-term lease of additional non-strategic assets as required.

**What do you think of our proposal to manage on-going budget pressures?** Support



Tell us why:

### 3. Prioritising operating spending

We need to prioritise operating spending to help manage on-going budget pressures. We have proposed a set of criteria to be used when making decisions about cost reductions, including those that could reduce, stop or change some services.

**What do you think about how we propose to choose which services to reduce, stop or change? Support**

Tell us why:

### 4. Standardising waste management

#### Question A

Over the next three years we are moving to standardise waste services and charges across Auckland. Currently, some of Auckland pays for rubbish collections on their rates bill, and other parts of Auckland buy bin tags or bags to get their rubbish collected.

We are proposing a move to a region-wide rates funded refuse collection service with a choice of three bin sizes to accommodate different household needs, as this is the most cost-effective, equitable and climate friendly option to achieve waste minimisation outcomes.

This proposal is instead of the current Auckland Waste Management and Minimisation Plan approach to move to a region-wide pay-as-you-throw (PAYT) system (e.g. tags and bags).

**What do you think about our proposal to move from a planned region-wide PAYT system to a region-wide rates-funded rubbish collection system? Do not support (prefer PAYT system)**

**Tell us why:** I am worried that a) people will be discouraged from minimising waste if they don't have to PAYT, b) it is a small saving per household and for those of us who have minimal rubbish, eg: only put out the landfill bin monthly or less, there won't be any saving. And that surely is what we're hoping everyone will be moving towards.

c) I also am concerned about how this will work on rental properties.

d) I am concerned about what is happening in retirement villages etc who seem to have opted out already and are making no effort to separate waste streams and divert waste from landfill. Under this scheme they will continue to opt out as will other large businesses.

#### Question B

In addition to how we fund region-wide kerbside rubbish collection, we are also proposing to standardise waste management services and charges across Auckland.

This includes standardising which properties can opt out of council waste services and charges.

**What do you think about these proposals?**

**Standardise the opt-out rules for residential multi-unit developments (10 or more units)** Other

**Standardise the opt-out rules for residential and lifestyle properties with between two and nine units** Other

**Standardise the opt-out rules for non-residential properties** Other

**Apply a minimum base charge to every separately used or inhabited part of a property** Support

Tell us why:

## 5. Local Boards

## 6. What is important to you?

**Do you have feedback on any other issues, including:**

- Local board decision-making over local community services (page 53 in the consultation document).
- Tūpuna Maunga Authority Operational Plan 2022/2023 (page 53 in the consultation document).
- Changes to fees and charges (page 53 in the consultation document).

Or is there anything further you would like to give feedback on?

### Important privacy information

The personal information that you provide in this form will be held and protected by Auckland Council in accordance with our privacy policy (available at [aucklandcouncil.govt.nz/privacy](https://aucklandcouncil.govt.nz/privacy) and at our libraries and service centres) and with the Privacy Act 1993. The privacy policy explains how we can use and share your personal information in relation to any interaction you have with the council, and how you can access and correct that information. You should familiarise yourself with this policy before submitting this form.



# 8640



# Annual budget 2022/2023

**Note:** *this version of the feedback form has been created for the purpose of publishing submissions. As such, contact and demographic information has been removed and handwritten submissions have been transcribed.*

## Submitter details

Organisation (if applicable):

---

Your local board: Papakura

---

## Your feedback

### 1. Climate action targeted rate

To meet our climate ambitions, we must reduce transport emissions in Auckland by 64 per cent by 2030. To address the climate emergency and contribute to this climate goal, we are proposing spending an additional \$1.045 billion (including government funding and other sources) over the next 10 years on a series of targeted actions to reduce emissions and support adaptation. This includes:

- improving transport choice for over one million Aucklanders who will be living within 500 meters of new or improved bus services
- moving to low-emission ferry services
- increasing provision for walking and cycling, and
- increasing tree canopy cover in communities that need it most.

We propose introducing a climate action targeted rate (separate from general rates) to pay for \$574 million of this over the next 10 years. We estimate the targeted rate to be about \$1.12 per week (about \$58 a year) for the median value residential property.

**What do you think of this proposal?** I don't know

**Tell us why:** The residential rates might need more insight on.

### 2. Managing on-going budget pressures

Due to on-going impacts of COVID-19 on our revenue, and growing inflationary pressure, we are forecasting a budget shortfall of \$85 million for 2022/2023 compared to what was budgeted for in the 10-year Budget 2021-2031. Some of the budget pressures would be ongoing.

We plan to use a range of levers to manage next year's, and on-going, budget pressures, including:

- using the Government's Better Off support package funding
- changing the timing of some capital spending
- implementing cost reductions in the form of efficiency savings and potential reduction in some services
- keeping the previously agreed general rates increase of 3.5 per cent for 2022/2023
- considering the sale or long-term lease of additional non-strategic assets as required.

**What do you think of our proposal to manage on-going budget pressures?**

**Tell us why:**

### 3. Prioritising operating spending

We need to prioritise operating spending to help manage on-going budget pressures. We have proposed a set of criteria to be used when making decisions about cost reductions, including those that could reduce, stop or change some services.

**What do you think about how we propose to choose which services to reduce, stop or change?**

**Tell us why:**

### 4. Standardising waste management

#### Question A

Over the next three years we are moving to standardise waste services and charges across Auckland. Currently, some of Auckland pays for rubbish collections on their rates bill, and other parts of Auckland buy bin tags or bags to get their rubbish collected.

We are proposing a move to a region-wide rates funded refuse collection service with a choice of three bin sizes to accommodate different household needs, as this is the most cost-effective, equitable and climate friendly option to achieve waste minimisation outcomes.

This proposal is instead of the current Auckland Waste Management and Minimisation Plan approach to move to a region-wide pay-as-you-throw (PAYT) system (e.g. tags and bags).

**What do you think about our proposal to move from a planned region-wide PAYT system to a region-wide rates-funded rubbish collection system?**

**Tell us why:**

#### Question B

In addition to how we fund region-wide kerbside rubbish collection, we are also proposing to standardise waste management services and charges across Auckland.

This includes standardising which properties can opt out of council waste services and charges.

**What do you think about these proposals?**

**Standardise the opt-out rules for residential multi-unit developments (10 or more units)**

**Standardise the opt-out rules for residential and lifestyle properties with between two and nine units**

**Standardise the opt-out rules for non-residential properties**

**Apply a minimum base charge to every separately used or inhabited part of a property**

**Tell us why:**

### 5. Local Boards

### 6. What is important to you?

**Do you have feedback on any other issues, including:**

- Local board decision-making over local community services (page 53 in the consultation document).
- Tūpuna Maunga Authority Operational Plan 2022/2023 (page 53 in the consultation document).

- Changes to fees and charges (page 53 in the consultation document).

Or is there anything further you would like to give feedback on?

### Important privacy information

The personal information that you provide in this form will be held and protected by Auckland Council in accordance with our privacy policy (available at [aucklandcouncil.govt.nz/privacy](https://aucklandcouncil.govt.nz/privacy) and at our libraries and service centres) and with the Privacy Act 1993. The privacy policy explains how we can use and share your personal information in relation to any interaction you have with the council, and how you can access and correct that information. You should familiarise yourself with this policy before submitting this form.



# 8646



# Annual budget 2022/2023

**Note:** *this version of the feedback form has been created for the purpose of publishing submissions. As such, contact and demographic information has been removed and handwritten submissions have been transcribed.*

## Submitter details

Organisation (if applicable):

---

Your local board: Papakura

---

## Your feedback

### 1. Climate action targeted rate

To meet our climate ambitions, we must reduce transport emissions in Auckland by 64 per cent by 2030. To address the climate emergency and contribute to this climate goal, we are proposing spending an additional \$1.045 billion (including government funding and other sources) over the next 10 years on a series of targeted actions to reduce emissions and support adaptation. This includes:

- improving transport choice for over one million Aucklanders who will be living within 500 meters of new or improved bus services
- moving to low-emission ferry services
- increasing provision for walking and cycling, and
- increasing tree canopy cover in communities that need it most.

We propose introducing a climate action targeted rate (separate from general rates) to pay for \$574 million of this over the next 10 years. We estimate the targeted rate to be about \$1.12 per week (about \$58 a year) for the median value residential property.

**What do you think of this proposal?** Support

**Tell us why:** Everyone should support this. The earth is changing.

### 2. Managing on-going budget pressures

Due to on-going impacts of COVID-19 on our revenue, and growing inflationary pressure, we are forecasting a budget shortfall of \$85 million for 2022/2023 compared to what was budgeted for in the 10-year Budget 2021-2031. Some of the budget pressures would be ongoing.

We plan to use a range of levers to manage next year's, and on-going, budget pressures, including:

- using the Government's Better Off support package funding
- changing the timing of some capital spending
- implementing cost reductions in the form of efficiency savings and potential reduction in some services
- keeping the previously agreed general rates increase of 3.5 per cent for 2022/2023
- considering the sale or long-term lease of additional non-strategic assets as required.

**What do you think of our proposal to manage on-going budget pressures?** Support

**Tell us why:** To keep up with change.

### 3. Prioritising operating spending

We need to prioritise operating spending to help manage on-going budget pressures. We have proposed a set of criteria to be used when making decisions about cost reductions, including those that could reduce, stop or change some services.

**What do you think about how we propose to choose which services to reduce, stop or change?** Support

**Tell us why:** As above.

### 4. Standardising waste management

#### Question A

Over the next three years we are moving to standardise waste services and charges across Auckland. Currently, some of Auckland pays for rubbish collections on their rates bill, and other parts of Auckland buy bin tags or bags to get their rubbish collected.

We are proposing a move to a region-wide rates funded refuse collection service with a choice of three bin sizes to accommodate different household needs, as this is the most cost-effective, equitable and climate friendly option to achieve waste minimisation outcomes.

This proposal is instead of the current Auckland Waste Management and Minimisation Plan approach to move to a region-wide pay-as-you-throw (PAYT) system (e.g. tags and bags).

**What do you think about our proposal to move from a planned region-wide PAYT system to a region-wide rates-funded rubbish collection system?** Do not support (prefer PAYT system)

**Tell us why:** I live alone. I have a compost bin (which should be encouraged). I put out my rubbish bin about 10 times annually. I also recycle bi-monthly eg. 5 times annually.

#### Question B

In addition to how we fund region-wide kerbside rubbish collection, we are also proposing to standardise waste management services and charges across Auckland.

This includes standardising which properties can opt out of council waste services and charges.

**What do you think about these proposals?**

**Standardise the opt-out rules for residential multi-unit developments (10 or more units)** Support

**Standardise the opt-out rules for residential and lifestyle properties with between two and nine units** Support

**Standardise the opt-out rules for non-residential properties** Support

**Apply a minimum base charge to every separately used or inhabited part of a property**

**Tell us why:**

### 5. Local Boards

### 6. What is important to you?

**Do you have feedback on any other issues, including:**

- Local board decision-making over local community services (page 53 in the consultation document).
- Tūpuna Maunga Authority Operational Plan 2022/2023 (page 53 in the consultation document).

- Changes to fees and charges (page 53 in the consultation document).

Or is there anything further you would like to give feedback on?

### Important privacy information

The personal information that you provide in this form will be held and protected by Auckland Council in accordance with our privacy policy (available at [aucklandcouncil.govt.nz/privacy](https://aucklandcouncil.govt.nz/privacy) and at our libraries and service centres) and with the Privacy Act 1993. The privacy policy explains how we can use and share your personal information in relation to any interaction you have with the council, and how you can access and correct that information. You should familiarise yourself with this policy before submitting this form.





# 8662



# Annual budget 2022/2023

**Note:** *this version of the feedback form has been created for the purpose of publishing submissions. As such, contact and demographic information has been removed and handwritten submissions have been transcribed.*

## Submitter details

Organisation (if applicable):

---

Your local board: Papakura

---

## Your feedback

### 1. Climate action targeted rate

To meet our climate ambitions, we must reduce transport emissions in Auckland by 64 per cent by 2030. To address the climate emergency and contribute to this climate goal, we are proposing spending an additional \$1.045 billion (including government funding and other sources) over the next 10 years on a series of targeted actions to reduce emissions and support adaptation. This includes:

- improving transport choice for over one million Aucklanders who will be living within 500 meters of new or improved bus services
- moving to low-emission ferry services
- increasing provision for walking and cycling, and
- increasing tree canopy cover in communities that need it most.

We propose introducing a climate action targeted rate (separate from general rates) to pay for \$574 million of this over the next 10 years. We estimate the targeted rate to be about \$1.12 per week (about \$58 a year) for the median value residential property.

**What do you think of this proposal?**

**Tell us why:**

### 2. Managing on-going budget pressures

Due to on-going impacts of COVID-19 on our revenue, and growing inflationary pressure, we are forecasting a budget shortfall of \$85 million for 2022/2023 compared to what was budgeted for in the 10-year Budget 2021-2031. Some of the budget pressures would be ongoing.

We plan to use a range of levers to manage next year's, and on-going, budget pressures, including:

- using the Government's Better Off support package funding
- changing the timing of some capital spending
- implementing cost reductions in the form of efficiency savings and potential reduction in some services
- keeping the previously agreed general rates increase of 3.5 per cent for 2022/2023
- considering the sale or long-term lease of additional non-strategic assets as required.

**What do you think of our proposal to manage on-going budget pressures?**

**Tell us why:**

### 3. Prioritising operating spending

We need to prioritise operating spending to help manage on-going budget pressures. We have proposed a set of criteria to be used when making decisions about cost reductions, including those that could reduce, stop or change some services.

**What do you think about how we propose to choose which services to reduce, stop or change?**

**Tell us why:**

### 4. Standardising waste management

#### Question A

Over the next three years we are moving to standardise waste services and charges across Auckland. Currently, some of Auckland pays for rubbish collections on their rates bill, and other parts of Auckland buy bin tags or bags to get their rubbish collected.

We are proposing a move to a region-wide rates funded refuse collection service with a choice of three bin sizes to accommodate different household needs, as this is the most cost-effective, equitable and climate friendly option to achieve waste minimisation outcomes.

This proposal is instead of the current Auckland Waste Management and Minimisation Plan approach to move to a region-wide pay-as-you-throw (PAYT) system (e.g. tags and bags).

**What do you think about our proposal to move from a planned region-wide PAYT system to a region-wide rates-funded rubbish collection system?**

**Tell us why:** Ranging to an annual fee is wrong. As an older couple we put out an 80L rubbish bin every five weeks. This is a cost of \$25 per year. The new proposed cost is \$127 a year. Is this equitable? NO. Those who put out the most should pay for it.

#### Question B

In addition to how we fund region-wide kerbside rubbish collection, we are also proposing to standardise waste management services and charges across Auckland.

This includes standardising which properties can opt out of council waste services and charges.

**What do you think about these proposals?**

**Standardise the opt-out rules for residential multi-unit developments (10 or more units)**

**Standardise the opt-out rules for residential and lifestyle properties with between two and nine units**

**Standardise the opt-out rules for non-residential properties**

**Apply a minimum base charge to every separately used or inhabited part of a property**

**Tell us why:**

### 5. Local Boards

### 6. What is important to you?

**Do you have feedback on any other issues, including:**

- Local board decision-making over local community services (page 53 in the consultation document).

- Tūpuna Maunga Authority Operational Plan 2022/2023 (page 53 in the consultation document).
- Changes to fees and charges (page 53 in the consultation document).

Or is there anything further you would like to give feedback on?

### Important privacy information

The personal information that you provide in this form will be held and protected by Auckland Council in accordance with our privacy policy (available at [aucklandcouncil.govt.nz/privacy](https://aucklandcouncil.govt.nz/privacy) and at our libraries and service centres) and with the Privacy Act 1993. The privacy policy explains how we can use and share your personal information in relation to any interaction you have with the council, and how you can access and correct that information. You should familiarise yourself with this policy before submitting this form.



# 8663



# Annual budget 2022/2023

**Note:** *this version of the feedback form has been created for the purpose of publishing submissions. As such, contact and demographic information has been removed and handwritten submissions have been transcribed.*

## Submitter details

Organisation (if applicable):

---

Your local board: Papakura

---

## Your feedback

### 1. Climate action targeted rate

To meet our climate ambitions, we must reduce transport emissions in Auckland by 64 per cent by 2030. To address the climate emergency and contribute to this climate goal, we are proposing spending an additional \$1.045 billion (including government funding and other sources) over the next 10 years on a series of targeted actions to reduce emissions and support adaptation. This includes:

- improving transport choice for over one million Aucklanders who will be living within 500 meters of new or improved bus services
- moving to low-emission ferry services
- increasing provision for walking and cycling, and
- increasing tree canopy cover in communities that need it most.

We propose introducing a climate action targeted rate (separate from general rates) to pay for \$574 million of this over the next 10 years. We estimate the targeted rate to be about \$1.12 per week (about \$58 a year) for the median value residential property.

**What do you think of this proposal?**

**Tell us why:**

### 2. Managing on-going budget pressures

Due to on-going impacts of COVID-19 on our revenue, and growing inflationary pressure, we are forecasting a budget shortfall of \$85 million for 2022/2023 compared to what was budgeted for in the 10-year Budget 2021-2031. Some of the budget pressures would be ongoing.

We plan to use a range of levers to manage next year's, and on-going, budget pressures, including:

- using the Government's Better Off support package funding
- changing the timing of some capital spending
- implementing cost reductions in the form of efficiency savings and potential reduction in some services
- keeping the previously agreed general rates increase of 3.5 per cent for 2022/2023
- considering the sale or long-term lease of additional non-strategic assets as required.

**What do you think of our proposal to manage on-going budget pressures?**

**Tell us why:**

### 3. Prioritising operating spending

We need to prioritise operating spending to help manage on-going budget pressures. We have proposed a set of criteria to be used when making decisions about cost reductions, including those that could reduce, stop or change some services.

**What do you think about how we propose to choose which services to reduce, stop or change?**

**Tell us why:**

### 4. Standardising waste management

#### Question A

Over the next three years we are moving to standardise waste services and charges across Auckland. Currently, some of Auckland pays for rubbish collections on their rates bill, and other parts of Auckland buy bin tags or bags to get their rubbish collected.

We are proposing a move to a region-wide rates funded refuse collection service with a choice of three bin sizes to accommodate different household needs, as this is the most cost-effective, equitable and climate friendly option to achieve waste minimisation outcomes.

This proposal is instead of the current Auckland Waste Management and Minimisation Plan approach to move to a region-wide pay-as-you-throw (PAYT) system (e.g. tags and bags).

**What do you think about our proposal to move from a planned region-wide PAYT system to a region-wide rates-funded rubbish collection system? Do not support (prefer PAYT system)**

**Tell us why:** As a single dwelling and user I totally oppose this proposal as it will increase my disposal cost by approx \$300 annually. User pays. Scrap the foodscraps collection. It is unhygienic and does not work. Too costly. Look at how Singapore, Sweden and Germany. Dispose of all waste in an environmentally friendly way. useable energy and not polluting way.

#### Question B

In addition to how we fund region-wide kerbside rubbish collection, we are also proposing to standardise waste management services and charges across Auckland.

This includes standardising which properties can opt out of council waste services and charges.

**What do you think about these proposals?**

**Standardise the opt-out rules for residential multi-unit developments (10 or more units)**

**Standardise the opt-out rules for residential and lifestyle properties with between two and nine units**

**Standardise the opt-out rules for non-residential properties**

**Apply a minimum base charge to every separately used or inhabited part of a property**

**Tell us why:**

### 5. Local Boards

### 6. What is important to you?

**Do you have feedback on any other issues, including:**

- Local board decision-making over local community services (page 53 in the consultation document).
- Tūpuna Maunga Authority Operational Plan 2022/2023 (page 53 in the consultation document).
- Changes to fees and charges (page 53 in the consultation document).

Or is there anything further you would like to give feedback on?

### Important privacy information

The personal information that you provide in this form will be held and protected by Auckland Council in accordance with our privacy policy (available at [aucklandcouncil.govt.nz/privacy](https://aucklandcouncil.govt.nz/privacy) and at our libraries and service centres) and with the Privacy Act 1993. The privacy policy explains how we can use and share your personal information in relation to any interaction you have with the council, and how you can access and correct that information. You should familiarise yourself with this policy before submitting this form.



# 8669



# Annual budget 2022/2023

**Note:** *this version of the feedback form has been created for the purpose of publishing submissions. As such, contact and demographic information has been removed and handwritten submissions have been transcribed.*

## Submitter details

Organisation (if applicable):

---

Your local board: Papakura

---

## Your feedback

### 1. Climate action targeted rate

To meet our climate ambitions, we must reduce transport emissions in Auckland by 64 per cent by 2030. To address the climate emergency and contribute to this climate goal, we are proposing spending an additional \$1.045 billion (including government funding and other sources) over the next 10 years on a series of targeted actions to reduce emissions and support adaptation. This includes:

- improving transport choice for over one million Aucklanders who will be living within 500 meters of new or improved bus services
- moving to low-emission ferry services
- increasing provision for walking and cycling, and
- increasing tree canopy cover in communities that need it most.

We propose introducing a climate action targeted rate (separate from general rates) to pay for \$574 million of this over the next 10 years. We estimate the targeted rate to be about \$1.12 per week (about \$58 a year) for the median value residential property.

**What do you think of this proposal?**

**Tell us why:**

### 2. Managing on-going budget pressures

Due to on-going impacts of COVID-19 on our revenue, and growing inflationary pressure, we are forecasting a budget shortfall of \$85 million for 2022/2023 compared to what was budgeted for in the 10-year Budget 2021-2031. Some of the budget pressures would be ongoing.

We plan to use a range of levers to manage next year's, and on-going, budget pressures, including:

- using the Government's Better Off support package funding
- changing the timing of some capital spending
- implementing cost reductions in the form of efficiency savings and potential reduction in some services
- keeping the previously agreed general rates increase of 3.5 per cent for 2022/2023
- considering the sale or long-term lease of additional non-strategic assets as required.

**What do you think of our proposal to manage on-going budget pressures?**

**Tell us why:**

### 3. Prioritising operating spending

We need to prioritise operating spending to help manage on-going budget pressures. We have proposed a set of criteria to be used when making decisions about cost reductions, including those that could reduce, stop or change some services.

**What do you think about how we propose to choose which services to reduce, stop or change?**

**Tell us why:**

### 4. Standardising waste management

#### Question A

Over the next three years we are moving to standardise waste services and charges across Auckland. Currently, some of Auckland pays for rubbish collections on their rates bill, and other parts of Auckland buy bin tags or bags to get their rubbish collected.

We are proposing a move to a region-wide rates funded refuse collection service with a choice of three bin sizes to accommodate different household needs, as this is the most cost-effective, equitable and climate friendly option to achieve waste minimisation outcomes.

This proposal is instead of the current Auckland Waste Management and Minimisation Plan approach to move to a region-wide pay-as-you-throw (PAYT) system (e.g. tags and bags).

**What do you think about our proposal to move from a planned region-wide PAYT system to a region-wide rates-funded rubbish collection system? Do not support (prefer PAYT system)**

**Tell us why:** We are disturbed by the article in the Papakura Courier of 23 February

2022 that the Auckland Council is planning on moving to a 'rates-funded collection service ' because 'the price of bin tags will need to be much higher to incentivise residents to reduce their waste.'

The introduction of bins (with tags) coincided with the introduction of the food waste bins and the two systems have been amazing for our household because previously food waste, particularly bones went out each week in the old orange bags for health reasons. In 2021 we put out our small general rubbish bin only 6 times for collection and our food scraps bin each week. The \$69.88 on our rates for the food waste service is a very worthwhile cost and our 6 bin tags totalling \$17.10 for pensioners was a big reduction in cost compared to a bag a week plus a huge reduction in what went into landfill. This cost helped offset other price increases for our household such as with food.

In our cul-de-sac of 39 homes only 10 general rubbish bins were out for collection today which shows householders are reducing their waste and maybe using the recycle bins more efficiently because every house had their bin out. What is a concern is that only about half are using the food waste bins although I know a number of my neighbours have compost bins for their gardens.

We understand that having even a low paid employee taking the tags off bins is not cost effective and some other method needs to be found but please note our objection to returning to a rates based general rubbish collection system.

#### Question B

In addition to how we fund region-wide kerbside rubbish collection, we are also proposing to standardise waste management services and charges across Auckland.

This includes standardising which properties can opt out of council waste services and charges.

**What do you think about these proposals?**

**Standardise the opt-out rules for residential multi-unit developments (10 or more units)**



**Standardise the opt-out rules for residential and lifestyle properties with between two and nine units**

**Standardise the opt-out rules for non-residential properties**

**Apply a minimum base charge to every separately used or inhabited part of a property**

**Tell us why:**

## 5. Local Boards

## 6. What is important to you?

**Do you have feedback on any other issues, including:**

- Local board decision-making over local community services (page 53 in the consultation document).
- Tūpuna Maunga Authority Operational Plan 2022/2023 (page 53 in the consultation document).
- Changes to fees and charges (page 53 in the consultation document).

Or is there anything further you would like to give feedback on?

## Important privacy information

The personal information that you provide in this form will be held and protected by Auckland Council in accordance with our privacy policy (available at [aucklandcouncil.govt.nz/privacy](https://aucklandcouncil.govt.nz/privacy) and at our libraries and service centres) and with the Privacy Act 1993. The privacy policy explains how we can use and share your personal information in relation to any interaction you have with the council, and how you can access and correct that information. You should familiarise yourself with this policy before submitting this form.



# 8670



# Annual budget 2022/2023

**Note:** *this version of the feedback form has been created for the purpose of publishing submissions. As such, contact and demographic information has been removed and handwritten submissions have been transcribed.*

## Submitter details

Organisation (if applicable):

---

Your local board: Papakura

---

## Your feedback

### 1. Climate action targeted rate

To meet our climate ambitions, we must reduce transport emissions in Auckland by 64 per cent by 2030. To address the climate emergency and contribute to this climate goal, we are proposing spending an additional \$1.045 billion (including government funding and other sources) over the next 10 years on a series of targeted actions to reduce emissions and support adaptation. This includes:

- improving transport choice for over one million Aucklanders who will be living within 500 meters of new or improved bus services
- moving to low-emission ferry services
- increasing provision for walking and cycling, and
- increasing tree canopy cover in communities that need it most.

We propose introducing a climate action targeted rate (separate from general rates) to pay for \$574 million of this over the next 10 years. We estimate the targeted rate to be about \$1.12 per week (about \$58 a year) for the median value residential property.

**What do you think of this proposal?**

**Tell us why:**

### 2. Managing on-going budget pressures

Due to on-going impacts of COVID-19 on our revenue, and growing inflationary pressure, we are forecasting a budget shortfall of \$85 million for 2022/2023 compared to what was budgeted for in the 10-year Budget 2021-2031. Some of the budget pressures would be ongoing.

We plan to use a range of levers to manage next year's, and on-going, budget pressures, including:

- using the Government's Better Off support package funding
- changing the timing of some capital spending
- implementing cost reductions in the form of efficiency savings and potential reduction in some services
- keeping the previously agreed general rates increase of 3.5 per cent for 2022/2023
- considering the sale or long-term lease of additional non-strategic assets as required.

**What do you think of our proposal to manage on-going budget pressures?**

**Tell us why:**

### 3. Prioritising operating spending

We need to prioritise operating spending to help manage on-going budget pressures. We have proposed a set of criteria to be used when making decisions about cost reductions, including those that could reduce, stop or change some services.

**What do you think about how we propose to choose which services to reduce, stop or change?**

**Tell us why:**

### 4. Standardising waste management

#### Question A

Over the next three years we are moving to standardise waste services and charges across Auckland. Currently, some of Auckland pays for rubbish collections on their rates bill, and other parts of Auckland buy bin tags or bags to get their rubbish collected.

We are proposing a move to a region-wide rates funded refuse collection service with a choice of three bin sizes to accommodate different household needs, as this is the most cost-effective, equitable and climate friendly option to achieve waste minimisation outcomes.

This proposal is instead of the current Auckland Waste Management and Minimisation Plan approach to move to a region-wide pay-as-you-throw (PAYT) system (e.g. tags and bags).

**What do you think about our proposal to move from a planned region-wide PAYT system to a region-wide rates-funded rubbish collection system? Do not support (prefer PAYT system)**

**Tell us why:** We are disturbed by the article in the Papakura Courier of 23 February

2022 that the Auckland Council is planning on moving to a 'rates-funded collection service ' because 'the price of bin tags will need to be much higher to incentivise residents to reduce their waste.'

The introduction of bins (with tags) coincided with the introduction of the food waste bins and the two systems have been amazing for our household because previously food waste, particularly bones went out each week in the old orange bags for health reasons. In 2021 we put out our small general rubbish bin only 6 times for collection and our food scraps bin each week. The \$69.88 on our rates for the food waste service is a very worthwhile cost and our 6 bin tags totalling \$17.10 for pensioners was a big reduction in cost compared to a bag a week plus a huge reduction in what went into landfill. This cost helped offset other price increases for our household such as with food.

In our cul-de-sac of 39 homes only 10 general rubbish bins were out for collection today which shows householders are reducing their waste and maybe using the recycle bins more efficiently because every house had their bin out. What is a concern is that only about half are using the food waste bins although I know a number of my neighbours have compost bins for their gardens.

We understand that having even a low paid employee taking the tags off bins is not cost effective and some other method needs to be found but please note our objection to returning to a rates based general rubbish collection system.

#### Question B

In addition to how we fund region-wide kerbside rubbish collection, we are also proposing to standardise waste management services and charges across Auckland.

This includes standardising which properties can opt out of council waste services and charges.

**What do you think about these proposals?**

**Standardise the opt-out rules for residential multi-unit developments (10 or more units)**

**Standardise the opt-out rules for residential and lifestyle properties with between two and nine units**

**Standardise the opt-out rules for non-residential properties**

**Apply a minimum base charge to every separately used or inhabited part of a property**

**Tell us why:**

## 5. Local Boards

## 6. What is important to you?

**Do you have feedback on any other issues, including:**

- Local board decision-making over local community services (page 53 in the consultation document).
- Tūpuna Maunga Authority Operational Plan 2022/2023 (page 53 in the consultation document).
- Changes to fees and charges (page 53 in the consultation document).

Or is there anything further you would like to give feedback on?

I have been living in Wattle Downs since 1996. When we at that time were considering purchasing a house here, one of the selling points by developer Ross Roofing was that there was going to be a bridge built across the Papakura stream that would give Wattle Downs residents direct road access to the Great South rd via the Manukau Golf course.

For whatever reason that never happened.

Nearly twenty years later the Golf Course got sold to Fletcher who is currently developing the land into a new suburb called Waiata Shores.

Soon there again were new promises/rumours going around that as part of the Waiata Shores development, Fletcher was going to build a smaller bridge (for pedestrians and cyclists only) across the Papakura stream that would now connect the waterfront footpaths/cycle lanes in Wattle Downs with the new footpaths/cycle lanes in Waiata Shores.

Perfect, because this would give cyclists and pedestrians via Waiata Shores also direct access to the footpaths/cycle lanes in Conifer Grove as well as the new footpath/cycle lane along the southern motorway all the way to Karaka.

More importantly, this new bridge will avoid Wattle Downs residents having to walk/cycle up the steep hill in Coxhead Rd and avoid having to use the very busy and dangerous Mahia and Great South roads intersections.

With two retirement Villages, Wattle Downs has a high rate of retired and elderly people who like keeping fit by walking and cycling short and longer distances. The new bridge would open up their currently rather restricted area.

In addition to this, apart from a dairy and takeaway shop, Wattle Downs does not have any significant shops, supermarkets or restaurants, so we always have to travel by car to get there.

Waiata Shores however currently already has a Countdown and a nice cafe, while a number of new shops will be opening soon.

This new bridge across the Papakura stream would therefore not only benefit the many residents in Wattle Downs and Waiata Shores but also the business communities in both suburbs.

It will encourage more and more people to get out of their car and walk or cycle to Waita Shores and bejoint.

This bridge will mean a lot to both communities.

For all of the above reasons I would like to request and urge the Auckland City Council to make funding available to finally get this bridge established.

For your information, my partner and I are both fit Wattle Downs residents who love cycling and walking and each week on our road bikes ride between 150 and 200 kms.

However we both hate having to ride up Coxhead rd and risk our lives on Mahia rd and the Great South rd just to get to the walk/cycle lane along the Southern Motorway.

I am retired but my partner is still working.

Many thanks for taking our request into consideration and I look forward to hearing a positive outcome soon.

### Important privacy information

The personal information that you provide in this form will be held and protected by Auckland Council in accordance with our privacy policy (available at [aucklandcouncil.govt.nz/privacy](https://aucklandcouncil.govt.nz/privacy) and at our libraries and service centres) and with the Privacy Act 1993. The privacy policy explains how we can use and share your personal information in relation to any interaction you have with the council, and how you can access and correct that information. You should familiarise yourself with this policy before submitting this form.



# 8770



# Annual budget 2022/2023

**Note:** *this version of the feedback form has been created for the purpose of publishing submissions. As such, contact and demographic information has been removed and handwritten submissions have been transcribed.*

## Submitter details

Organisation (if applicable):

---

Your local board: Papakura

---

## Your feedback

### 1. Climate action targeted rate

To meet our climate ambitions, we must reduce transport emissions in Auckland by 64 per cent by 2030. To address the climate emergency and contribute to this climate goal, we are proposing spending an additional \$1.045 billion (including government funding and other sources) over the next 10 years on a series of targeted actions to reduce emissions and support adaptation. This includes:

- improving transport choice for over one million Aucklanders who will be living within 500 meters of new or improved bus services
- moving to low-emission ferry services
- increasing provision for walking and cycling, and
- increasing tree canopy cover in communities that need it most.

We propose introducing a climate action targeted rate (separate from general rates) to pay for \$574 million of this over the next 10 years. We estimate the targeted rate to be about \$1.12 per week (about \$58 a year) for the median value residential property.

**What do you think of this proposal?** Support

**Tell us why:** Must implement climate change

### 2. Managing on-going budget pressures

Due to on-going impacts of COVID-19 on our revenue, and growing inflationary pressure, we are forecasting a budget shortfall of \$85 million for 2022/2023 compared to what was budgeted for in the 10-year Budget 2021-2031. Some of the budget pressures would be ongoing.

We plan to use a range of levers to manage next year's, and on-going, budget pressures, including:

- using the Government's Better Off support package funding
- changing the timing of some capital spending
- implementing cost reductions in the form of efficiency savings and potential reduction in some services
- keeping the previously agreed general rates increase of 3.5 per cent for 2022/2023
- considering the sale or long-term lease of additional non-strategic assets as required.

**What do you think of our proposal to manage on-going budget pressures?** Support

**Tell us why:** It's a nice plan, but whichever way you look at and despite the experience they should have money is being spent too fast and there is nothing we can do about it

### 3. Prioritising operating spending

We need to prioritise operating spending to help manage on-going budget pressures. We have proposed a set of criteria to be used when making decisions about cost reductions, including those that could reduce, stop or change some services.

**What do you think about how we propose to choose which services to reduce, stop or change?** Support

**Tell us why:** start from the services that are being used but are not needed.

### 4. Standardising waste management

#### Question A

Over the next three years we are moving to standardise waste services and charges across Auckland. Currently, some of Auckland pays for rubbish collections on their rates bill, and other parts of Auckland buy bin tags or bags to get their rubbish collected.

We are proposing a move to a region-wide rates funded refuse collection service with a choice of three bin sizes to accommodate different household needs, as this is the most cost-effective, equitable and climate friendly option to achieve waste minimisation outcomes.

This proposal is instead of the current Auckland Waste Management and Minimisation Plan approach to move to a region-wide pay-as-you-throw (PAYT) system (e.g. tags and bags).

**What do you think about our proposal to move from a planned region-wide PAYT system to a region-wide rates-funded rubbish collection system?** Support (prefer rates funded system)

**Tell us why:** I support rates funded. Equal rubbish system for all of Auckland. If I should move house but still remain in Auckland at least I don't have to question what rubbish system is being used. Easier system.

#### Question B

In addition to how we fund region-wide kerbside rubbish collection, we are also proposing to standardise waste management services and charges across Auckland.

This includes standardising which properties can opt out of council waste services and charges.

**What do you think about these proposals?**

**Standardise the opt-out rules for residential multi-unit developments (10 or more units)** Support

**Standardise the opt-out rules for residential and lifestyle properties with between two and nine units** Do not support

**Standardise the opt-out rules for non-residential properties** Support

**Apply a minimum base charge to every separately used or inhabited part of a property** Support

**Tell us why:**

### 5. Local Boards

### 6. What is important to you?

**Do you have feedback on any other issues, including:**

- Local board decision-making over local community services (page 53 in the consultation document).

- Tūpuna Maunga Authority Operational Plan 2022/2023 (page 53 in the consultation document).
- Changes to fees and charges (page 53 in the consultation document).

Or is there anything further you would like to give feedback on?

### Important privacy information

The personal information that you provide in this form will be held and protected by Auckland Council in accordance with our privacy policy (available at [aucklandcouncil.govt.nz/privacy](https://aucklandcouncil.govt.nz/privacy) and at our libraries and service centres) and with the Privacy Act 1993. The privacy policy explains how we can use and share your personal information in relation to any interaction you have with the council, and how you can access and correct that information. You should familiarise yourself with this policy before submitting this form.





# 8782



# Annual budget 2022/2023

**Note:** *this version of the feedback form has been created for the purpose of publishing submissions. As such, contact and demographic information has been removed and handwritten submissions have been transcribed.*

## Submitter details

Organisation (if applicable):

---

Your local board: Papakura

---

## Your feedback

### 1. Climate action targeted rate

To meet our climate ambitions, we must reduce transport emissions in Auckland by 64 per cent by 2030. To address the climate emergency and contribute to this climate goal, we are proposing spending an additional \$1.045 billion (including government funding and other sources) over the next 10 years on a series of targeted actions to reduce emissions and support adaptation. This includes:

- improving transport choice for over one million Aucklanders who will be living within 500 meters of new or improved bus services
- moving to low-emission ferry services
- increasing provision for walking and cycling, and
- increasing tree canopy cover in communities that need it most.

We propose introducing a climate action targeted rate (separate from general rates) to pay for \$574 million of this over the next 10 years. We estimate the targeted rate to be about \$1.12 per week (about \$58 a year) for the median value residential property.

**What do you think of this proposal?** Do not support

**Tell us why:**

### 2. Managing on-going budget pressures

Due to on-going impacts of COVID-19 on our revenue, and growing inflationary pressure, we are forecasting a budget shortfall of \$85 million for 2022/2023 compared to what was budgeted for in the 10-year Budget 2021-2031. Some of the budget pressures would be ongoing.

We plan to use a range of levers to manage next year's, and on-going, budget pressures, including:

- using the Government's Better Off support package funding
- changing the timing of some capital spending
- implementing cost reductions in the form of efficiency savings and potential reduction in some services
- keeping the previously agreed general rates increase of 3.5 per cent for 2022/2023
- considering the sale or long-term lease of additional non-strategic assets as required.

**What do you think of our proposal to manage on-going budget pressures?** Support

Tell us why:

### 3. Prioritising operating spending

We need to prioritise operating spending to help manage on-going budget pressures. We have proposed a set of criteria to be used when making decisions about cost reductions, including those that could reduce, stop or change some services.

**What do you think about how we propose to choose which services to reduce, stop or change? Support**

Tell us why:

### 4. Standardising waste management

#### Question A

Over the next three years we are moving to standardise waste services and charges across Auckland. Currently, some of Auckland pays for rubbish collections on their rates bill, and other parts of Auckland buy bin tags or bags to get their rubbish collected.

We are proposing a move to a region-wide rates funded refuse collection service with a choice of three bin sizes to accommodate different household needs, as this is the most cost-effective, equitable and climate friendly option to achieve waste minimisation outcomes.

This proposal is instead of the current Auckland Waste Management and Minimisation Plan approach to move to a region-wide pay-as-you-throw (PAYT) system (e.g. tags and bags).

**What do you think about our proposal to move from a planned region-wide PAYT system to a region-wide rates-funded rubbish collection system? Do not support (prefer PAYT system)**

Tell us why:

#### Question B

In addition to how we fund region-wide kerbside rubbish collection, we are also proposing to standardise waste management services and charges across Auckland.

This includes standardising which properties can opt out of council waste services and charges.

**What do you think about these proposals?**

**Standardise the opt-out rules for residential multi-unit developments (10 or more units)** Support

**Standardise the opt-out rules for residential and lifestyle properties with between two and nine units** Support

**Standardise the opt-out rules for non-residential properties** Support

**Apply a minimum base charge to every separately used or inhabited part of a property** Support

Tell us why:

### 5. Local Boards

### 6. What is important to you?

**Do you have feedback on any other issues, including:**

- Local board decision-making over local community services (page 53 in the consultation document).
- Tūpuna Maunga Authority Operational Plan 2022/2023 (page 53 in the consultation document).

- Changes to fees and charges (page 53 in the consultation document).

Or is there anything further you would like to give feedback on?

### Important privacy information

The personal information that you provide in this form will be held and protected by Auckland Council in accordance with our privacy policy (available at [aucklandcouncil.govt.nz/privacy](https://aucklandcouncil.govt.nz/privacy) and at our libraries and service centres) and with the Privacy Act 1993. The privacy policy explains how we can use and share your personal information in relation to any interaction you have with the council, and how you can access and correct that information. You should familiarise yourself with this policy before submitting this form.



# 8794



# Annual budget 2022/2023

**Note:** *this version of the feedback form has been created for the purpose of publishing submissions. As such, contact and demographic information has been removed and handwritten submissions have been transcribed.*

## Submitter details

Organisation (if applicable):

---

Your local board: Papakura

---

## Your feedback

### 1. Climate action targeted rate

To meet our climate ambitions, we must reduce transport emissions in Auckland by 64 per cent by 2030. To address the climate emergency and contribute to this climate goal, we are proposing spending an additional \$1.045 billion (including government funding and other sources) over the next 10 years on a series of targeted actions to reduce emissions and support adaptation. This includes:

- improving transport choice for over one million Aucklanders who will be living within 500 meters of new or improved bus services
- moving to low-emission ferry services
- increasing provision for walking and cycling, and
- increasing tree canopy cover in communities that need it most.

We propose introducing a climate action targeted rate (separate from general rates) to pay for \$574 million of this over the next 10 years. We estimate the targeted rate to be about \$1.12 per week (about \$58 a year) for the median value residential property.

**What do you think of this proposal?** Support

**Tell us why:**

### 2. Managing on-going budget pressures

Due to on-going impacts of COVID-19 on our revenue, and growing inflationary pressure, we are forecasting a budget shortfall of \$85 million for 2022/2023 compared to what was budgeted for in the 10-year Budget 2021-2031. Some of the budget pressures would be ongoing.

We plan to use a range of levers to manage next year's, and on-going, budget pressures, including:

- using the Government's Better Off support package funding
- changing the timing of some capital spending
- implementing cost reductions in the form of efficiency savings and potential reduction in some services
- keeping the previously agreed general rates increase of 3.5 per cent for 2022/2023
- considering the sale or long-term lease of additional non-strategic assets as required.

**What do you think of our proposal to manage on-going budget pressures?** Support

Tell us why:

### 3. Prioritising operating spending

We need to prioritise operating spending to help manage on-going budget pressures. We have proposed a set of criteria to be used when making decisions about cost reductions, including those that could reduce, stop or change some services.

**What do you think about how we propose to choose which services to reduce, stop or change? Support**

Tell us why:

### 4. Standardising waste management

#### Question A

Over the next three years we are moving to standardise waste services and charges across Auckland. Currently, some of Auckland pays for rubbish collections on their rates bill, and other parts of Auckland buy bin tags or bags to get their rubbish collected.

We are proposing a move to a region-wide rates funded refuse collection service with a choice of three bin sizes to accommodate different household needs, as this is the most cost-effective, equitable and climate friendly option to achieve waste minimisation outcomes.

This proposal is instead of the current Auckland Waste Management and Minimisation Plan approach to move to a region-wide pay-as-you-throw (PAYT) system (e.g. tags and bags).

**What do you think about our proposal to move from a planned region-wide PAYT system to a region-wide rates-funded rubbish collection system? Support (prefer rates-funded system)**

Tell us why:

#### Question B

In addition to how we fund region-wide kerbside rubbish collection, we are also proposing to standardise waste management services and charges across Auckland.

This includes standardising which properties can opt out of council waste services and charges.

**What do you think about these proposals?**

**Standardise the opt-out rules for residential multi-unit developments (10 or more units)** Support

**Standardise the opt-out rules for residential and lifestyle properties with between two and nine units** Support

**Standardise the opt-out rules for non-residential properties** Support

**Apply a minimum base charge to every separately used or inhabited part of a property** Support

Tell us why:

### 5. Local Boards

### 6. What is important to you?

**Do you have feedback on any other issues, including:**

- Local board decision-making over local community services (page 53 in the consultation document).
- Tūpuna Maunga Authority Operational Plan 2022/2023 (page 53 in the consultation document).

- Changes to fees and charges (page 53 in the consultation document).

Or is there anything further you would like to give feedback on?

### Important privacy information

The personal information that you provide in this form will be held and protected by Auckland Council in accordance with our privacy policy (available at [aucklandcouncil.govt.nz/privacy](https://aucklandcouncil.govt.nz/privacy) and at our libraries and service centres) and with the Privacy Act 1993. The privacy policy explains how we can use and share your personal information in relation to any interaction you have with the council, and how you can access and correct that information. You should familiarise yourself with this policy before submitting this form.



# 8798



# Annual budget 2022/2023

**Note:** *this version of the feedback form has been created for the purpose of publishing submissions. As such, contact and demographic information has been removed and handwritten submissions have been transcribed.*

## Submitter details

Organisation (if applicable):

---

Your local board: Papakura

---

## Your feedback

### 1. Climate action targeted rate

To meet our climate ambitions, we must reduce transport emissions in Auckland by 64 per cent by 2030. To address the climate emergency and contribute to this climate goal, we are proposing spending an additional \$1.045 billion (including government funding and other sources) over the next 10 years on a series of targeted actions to reduce emissions and support adaptation. This includes:

- improving transport choice for over one million Aucklanders who will be living within 500 meters of new or improved bus services
- moving to low-emission ferry services
- increasing provision for walking and cycling, and
- increasing tree canopy cover in communities that need it most.

We propose introducing a climate action targeted rate (separate from general rates) to pay for \$574 million of this over the next 10 years. We estimate the targeted rate to be about \$1.12 per week (about \$58 a year) for the median value residential property.

**What do you think of this proposal?** Do not support

**Tell us why:**

### 2. Managing on-going budget pressures

Due to on-going impacts of COVID-19 on our revenue, and growing inflationary pressure, we are forecasting a budget shortfall of \$85 million for 2022/2023 compared to what was budgeted for in the 10-year Budget 2021-2031. Some of the budget pressures would be ongoing.

We plan to use a range of levers to manage next year's, and on-going, budget pressures, including:

- using the Government's Better Off support package funding
- changing the timing of some capital spending
- implementing cost reductions in the form of efficiency savings and potential reduction in some services
- keeping the previously agreed general rates increase of 3.5 per cent for 2022/2023
- considering the sale or long-term lease of additional non-strategic assets as required.

**What do you think of our proposal to manage on-going budget pressures?** Support

Tell us why:

### 3. Prioritising operating spending

We need to prioritise operating spending to help manage on-going budget pressures. We have proposed a set of criteria to be used when making decisions about cost reductions, including those that could reduce, stop or change some services.

**What do you think about how we propose to choose which services to reduce, stop or change? Support**

Tell us why:

### 4. Standardising waste management

#### Question A

Over the next three years we are moving to standardise waste services and charges across Auckland. Currently, some of Auckland pays for rubbish collections on their rates bill, and other parts of Auckland buy bin tags or bags to get their rubbish collected.

We are proposing a move to a region-wide rates funded refuse collection service with a choice of three bin sizes to accommodate different household needs, as this is the most cost-effective, equitable and climate friendly option to achieve waste minimisation outcomes.

This proposal is instead of the current Auckland Waste Management and Minimisation Plan approach to move to a region-wide pay-as-you-throw (PAYT) system (e.g. tags and bags).

**What do you think about our proposal to move from a planned region-wide PAYT system to a region-wide rates-funded rubbish collection system? Do not support (prefer PAYT system)**

Tell us why:

#### Question B

In addition to how we fund region-wide kerbside rubbish collection, we are also proposing to standardise waste management services and charges across Auckland.

This includes standardising which properties can opt out of council waste services and charges.

**What do you think about these proposals?**

**Standardise the opt-out rules for residential multi-unit developments (10 or more units)** Support

**Standardise the opt-out rules for residential and lifestyle properties with between two and nine units** Support

**Standardise the opt-out rules for non-residential properties** Support

**Apply a minimum base charge to every separately used or inhabited part of a property** Support

Tell us why:

### 5. Local Boards

### 6. What is important to you?

**Do you have feedback on any other issues, including:**

- Local board decision-making over local community services (page 53 in the consultation document).
- Tūpuna Maunga Authority Operational Plan 2022/2023 (page 53 in the consultation document).



- Changes to fees and charges (page 53 in the consultation document).

Or is there anything further you would like to give feedback on?

### Important privacy information

The personal information that you provide in this form will be held and protected by Auckland Council in accordance with our privacy policy (available at [aucklandcouncil.govt.nz/privacy](https://aucklandcouncil.govt.nz/privacy) and at our libraries and service centres) and with the Privacy Act 1993. The privacy policy explains how we can use and share your personal information in relation to any interaction you have with the council, and how you can access and correct that information. You should familiarise yourself with this policy before submitting this form.



# 8815



# Annual budget 2022/2023

**Note:** *this version of the feedback form has been created for the purpose of publishing submissions. As such, contact and demographic information has been removed and handwritten submissions have been transcribed.*

## Submitter details

Organisation (if applicable):

---

Your local board: Papakura

---

## Your feedback

### 1. Climate action targeted rate

To meet our climate ambitions, we must reduce transport emissions in Auckland by 64 per cent by 2030. To address the climate emergency and contribute to this climate goal, we are proposing spending an additional \$1.045 billion (including government funding and other sources) over the next 10 years on a series of targeted actions to reduce emissions and support adaptation. This includes:

- improving transport choice for over one million Aucklanders who will be living within 500 meters of new or improved bus services
- moving to low-emission ferry services
- increasing provision for walking and cycling, and
- increasing tree canopy cover in communities that need it most.

We propose introducing a climate action targeted rate (separate from general rates) to pay for \$574 million of this over the next 10 years. We estimate the targeted rate to be about \$1.12 per week (about \$58 a year) for the median value residential property.

**What do you think of this proposal?** Support

**Tell us why:**

### 2. Managing on-going budget pressures

Due to on-going impacts of COVID-19 on our revenue, and growing inflationary pressure, we are forecasting a budget shortfall of \$85 million for 2022/2023 compared to what was budgeted for in the 10-year Budget 2021-2031. Some of the budget pressures would be ongoing.

We plan to use a range of levers to manage next year's, and on-going, budget pressures, including:

- using the Government's Better Off support package funding
- changing the timing of some capital spending
- implementing cost reductions in the form of efficiency savings and potential reduction in some services
- keeping the previously agreed general rates increase of 3.5 per cent for 2022/2023
- considering the sale or long-term lease of additional non-strategic assets as required.

**What do you think of our proposal to manage on-going budget pressures?** Support

Tell us why:

### 3. Prioritising operating spending

We need to prioritise operating spending to help manage on-going budget pressures. We have proposed a set of criteria to be used when making decisions about cost reductions, including those that could reduce, stop or change some services.

**What do you think about how we propose to choose which services to reduce, stop or change? Support**

Tell us why:

### 4. Standardising waste management

#### Question A

Over the next three years we are moving to standardise waste services and charges across Auckland. Currently, some of Auckland pays for rubbish collections on their rates bill, and other parts of Auckland buy bin tags or bags to get their rubbish collected.

We are proposing a move to a region-wide rates funded refuse collection service with a choice of three bin sizes to accommodate different household needs, as this is the most cost-effective, equitable and climate friendly option to achieve waste minimisation outcomes.

This proposal is instead of the current Auckland Waste Management and Minimisation Plan approach to move to a region-wide pay-as-you-throw (PAYT) system (e.g. tags and bags).

**What do you think about our proposal to move from a planned region-wide PAYT system to a region-wide rates-funded rubbish collection system? Support (prefer rates-funded system)**

Tell us why:

#### Question B

In addition to how we fund region-wide kerbside rubbish collection, we are also proposing to standardise waste management services and charges across Auckland.

This includes standardising which properties can opt out of council waste services and charges.

**What do you think about these proposals?**

**Standardise the opt-out rules for residential multi-unit developments (10 or more units)** Support

**Standardise the opt-out rules for residential and lifestyle properties with between two and nine units** Support

**Standardise the opt-out rules for non-residential properties** Support

**Apply a minimum base charge to every separately used or inhabited part of a property** Support

Tell us why:

### 5. Local Boards

### 6. What is important to you?

**Do you have feedback on any other issues, including:**

- Local board decision-making over local community services (page 53 in the consultation document).
- Tūpuna Maunga Authority Operational Plan 2022/2023 (page 53 in the consultation document).

- Changes to fees and charges (page 53 in the consultation document).

Or is there anything further you would like to give feedback on?

## Important privacy information

The personal information that you provide in this form will be held and protected by Auckland Council in accordance with our privacy policy (available at [aucklandcouncil.govt.nz/privacy](https://aucklandcouncil.govt.nz/privacy) and at our libraries and service centres) and with the Privacy Act 1993. The privacy policy explains how we can use and share your personal information in relation to any interaction you have with the council, and how you can access and correct that information. You should familiarise yourself with this policy before submitting this form.



# 8827



# Annual budget 2022/2023

**Note:** *this version of the feedback form has been created for the purpose of publishing submissions. As such, contact and demographic information has been removed and handwritten submissions have been transcribed.*

## Submitter details

Organisation (if applicable):

---

Your local board: Papakura

---

## Your feedback

### 1. Climate action targeted rate

To meet our climate ambitions, we must reduce transport emissions in Auckland by 64 per cent by 2030. To address the climate emergency and contribute to this climate goal, we are proposing spending an additional \$1.045 billion (including government funding and other sources) over the next 10 years on a series of targeted actions to reduce emissions and support adaptation. This includes:

- improving transport choice for over one million Aucklanders who will be living within 500 meters of new or improved bus services
- moving to low-emission ferry services
- increasing provision for walking and cycling, and
- increasing tree canopy cover in communities that need it most.

We propose introducing a climate action targeted rate (separate from general rates) to pay for \$574 million of this over the next 10 years. We estimate the targeted rate to be about \$1.12 per week (about \$58 a year) for the median value residential property.

**What do you think of this proposal?** Support

**Tell us why:**

### 2. Managing on-going budget pressures

Due to on-going impacts of COVID-19 on our revenue, and growing inflationary pressure, we are forecasting a budget shortfall of \$85 million for 2022/2023 compared to what was budgeted for in the 10-year Budget 2021-2031. Some of the budget pressures would be ongoing.

We plan to use a range of levers to manage next year's, and on-going, budget pressures, including:

- using the Government's Better Off support package funding
- changing the timing of some capital spending
- implementing cost reductions in the form of efficiency savings and potential reduction in some services
- keeping the previously agreed general rates increase of 3.5 per cent for 2022/2023
- considering the sale or long-term lease of additional non-strategic assets as required.

**What do you think of our proposal to manage on-going budget pressures?** Support

Tell us why:

### 3. Prioritising operating spending

We need to prioritise operating spending to help manage on-going budget pressures. We have proposed a set of criteria to be used when making decisions about cost reductions, including those that could reduce, stop or change some services.

**What do you think about how we propose to choose which services to reduce, stop or change? Other**

Tell us why:

### 4. Standardising waste management

#### Question A

Over the next three years we are moving to standardise waste services and charges across Auckland. Currently, some of Auckland pays for rubbish collections on their rates bill, and other parts of Auckland buy bin tags or bags to get their rubbish collected.

We are proposing a move to a region-wide rates funded refuse collection service with a choice of three bin sizes to accommodate different household needs, as this is the most cost-effective, equitable and climate friendly option to achieve waste minimisation outcomes.

This proposal is instead of the current Auckland Waste Management and Minimisation Plan approach to move to a region-wide pay-as-you-throw (PAYT) system (e.g. tags and bags).

**What do you think about our proposal to move from a planned region-wide PAYT system to a region-wide rates-funded rubbish collection system? Support (prefer rates-funded system)**

Tell us why:

#### Question B

In addition to how we fund region-wide kerbside rubbish collection, we are also proposing to standardise waste management services and charges across Auckland.

This includes standardising which properties can opt out of council waste services and charges.

**What do you think about these proposals?**

**Standardise the opt-out rules for residential multi-unit developments (10 or more units)** Do not support

**Standardise the opt-out rules for residential and lifestyle properties with between two and nine units** Other

**Standardise the opt-out rules for non-residential properties** Other

**Apply a minimum base charge to every separately used or inhabited part of a property** Other

Tell us why:

### 5. Local Boards

### 6. What is important to you?

**Do you have feedback on any other issues, including:**

- Local board decision-making over local community services (page 53 in the consultation document).
- Tūpuna Maunga Authority Operational Plan 2022/2023 (page 53 in the consultation document).

- Changes to fees and charges (page 53 in the consultation document).

Or is there anything further you would like to give feedback on?

### Important privacy information

The personal information that you provide in this form will be held and protected by Auckland Council in accordance with our privacy policy (available at [aucklandcouncil.govt.nz/privacy](https://aucklandcouncil.govt.nz/privacy) and at our libraries and service centres) and with the Privacy Act 1993. The privacy policy explains how we can use and share your personal information in relation to any interaction you have with the council, and how you can access and correct that information. You should familiarise yourself with this policy before submitting this form.



# 8830



# Annual budget 2022/2023

**Note:** *this version of the feedback form has been created for the purpose of publishing submissions. As such, contact and demographic information has been removed and handwritten submissions have been transcribed.*

## Submitter details

Organisation (if applicable):

---

Your local board: Papakura

---

## Your feedback

### 1. Climate action targeted rate

To meet our climate ambitions, we must reduce transport emissions in Auckland by 64 per cent by 2030. To address the climate emergency and contribute to this climate goal, we are proposing spending an additional \$1.045 billion (including government funding and other sources) over the next 10 years on a series of targeted actions to reduce emissions and support adaptation. This includes:

- improving transport choice for over one million Aucklanders who will be living within 500 meters of new or improved bus services
- moving to low-emission ferry services
- increasing provision for walking and cycling, and
- increasing tree canopy cover in communities that need it most.

We propose introducing a climate action targeted rate (separate from general rates) to pay for \$574 million of this over the next 10 years. We estimate the targeted rate to be about \$1.12 per week (about \$58 a year) for the median value residential property.

**What do you think of this proposal?** Do not support

**Tell us why:**

### 2. Managing on-going budget pressures

Due to on-going impacts of COVID-19 on our revenue, and growing inflationary pressure, we are forecasting a budget shortfall of \$85 million for 2022/2023 compared to what was budgeted for in the 10-year Budget 2021-2031. Some of the budget pressures would be ongoing.

We plan to use a range of levers to manage next year's, and on-going, budget pressures, including:

- using the Government's Better Off support package funding
- changing the timing of some capital spending
- implementing cost reductions in the form of efficiency savings and potential reduction in some services
- keeping the previously agreed general rates increase of 3.5 per cent for 2022/2023
- considering the sale or long-term lease of additional non-strategic assets as required.

**What do you think of our proposal to manage on-going budget pressures?** Support



Tell us why:

### 3. Prioritising operating spending

We need to prioritise operating spending to help manage on-going budget pressures. We have proposed a set of criteria to be used when making decisions about cost reductions, including those that could reduce, stop or change some services.

**What do you think about how we propose to choose which services to reduce, stop or change?** Do not support

Tell us why:

### 4. Standardising waste management

#### Question A

Over the next three years we are moving to standardise waste services and charges across Auckland. Currently, some of Auckland pays for rubbish collections on their rates bill, and other parts of Auckland buy bin tags or bags to get their rubbish collected.

We are proposing a move to a region-wide rates funded refuse collection service with a choice of three bin sizes to accommodate different household needs, as this is the most cost-effective, equitable and climate friendly option to achieve waste minimisation outcomes.

This proposal is instead of the current Auckland Waste Management and Minimisation Plan approach to move to a region-wide pay-as-you-throw (PAYT) system (e.g. tags and bags).

**What do you think about our proposal to move from a planned region-wide PAYT system to a region-wide rates-funded rubbish collection system?** Support (prefer rates-funded system)

Tell us why:

#### Question B

In addition to how we fund region-wide kerbside rubbish collection, we are also proposing to standardise waste management services and charges across Auckland.

This includes standardising which properties can opt out of council waste services and charges.

**What do you think about these proposals?**

**Standardise the opt-out rules for residential multi-unit developments (10 or more units)** Support

**Standardise the opt-out rules for residential and lifestyle properties with between two and nine units** Support

**Standardise the opt-out rules for non-residential properties** Support

**Apply a minimum base charge to every separately used or inhabited part of a property** Support

Tell us why:

### 5. Local Boards

### 6. What is important to you?

**Do you have feedback on any other issues, including:**

- Local board decision-making over local community services (page 53 in the consultation document).
- Tūpuna Maunga Authority Operational Plan 2022/2023 (page 53 in the consultation document).

- Changes to fees and charges (page 53 in the consultation document).

Or is there anything further you would like to give feedback on?

## Important privacy information

The personal information that you provide in this form will be held and protected by Auckland Council in accordance with our privacy policy (available at [aucklandcouncil.govt.nz/privacy](https://aucklandcouncil.govt.nz/privacy) and at our libraries and service centres) and with the Privacy Act 1993. The privacy policy explains how we can use and share your personal information in relation to any interaction you have with the council, and how you can access and correct that information. You should familiarise yourself with this policy before submitting this form.



# 8835



# Annual budget 2022/2023

**Note:** *this version of the feedback form has been created for the purpose of publishing submissions. As such, contact and demographic information has been removed and handwritten submissions have been transcribed.*

## Submitter details

Organisation (if applicable):

---

Your local board: Papakura

---

## Your feedback

### 1. Climate action targeted rate

To meet our climate ambitions, we must reduce transport emissions in Auckland by 64 per cent by 2030. To address the climate emergency and contribute to this climate goal, we are proposing spending an additional \$1.045 billion (including government funding and other sources) over the next 10 years on a series of targeted actions to reduce emissions and support adaptation. This includes:

- improving transport choice for over one million Aucklanders who will be living within 500 meters of new or improved bus services
- moving to low-emission ferry services
- increasing provision for walking and cycling, and
- increasing tree canopy cover in communities that need it most.

We propose introducing a climate action targeted rate (separate from general rates) to pay for \$574 million of this over the next 10 years. We estimate the targeted rate to be about \$1.12 per week (about \$58 a year) for the median value residential property.

**What do you think of this proposal?** Support

**Tell us why:**

### 2. Managing on-going budget pressures

Due to on-going impacts of COVID-19 on our revenue, and growing inflationary pressure, we are forecasting a budget shortfall of \$85 million for 2022/2023 compared to what was budgeted for in the 10-year Budget 2021-2031. Some of the budget pressures would be ongoing.

We plan to use a range of levers to manage next year's, and on-going, budget pressures, including:

- using the Government's Better Off support package funding
- changing the timing of some capital spending
- implementing cost reductions in the form of efficiency savings and potential reduction in some services
- keeping the previously agreed general rates increase of 3.5 per cent for 2022/2023
- considering the sale or long-term lease of additional non-strategic assets as required.

**What do you think of our proposal to manage on-going budget pressures?** Support

Tell us why:

### 3. Prioritising operating spending

We need to prioritise operating spending to help manage on-going budget pressures. We have proposed a set of criteria to be used when making decisions about cost reductions, including those that could reduce, stop or change some services.

**What do you think about how we propose to choose which services to reduce, stop or change? Support**

Tell us why:

### 4. Standardising waste management

#### Question A

Over the next three years we are moving to standardise waste services and charges across Auckland. Currently, some of Auckland pays for rubbish collections on their rates bill, and other parts of Auckland buy bin tags or bags to get their rubbish collected.

We are proposing a move to a region-wide rates funded refuse collection service with a choice of three bin sizes to accommodate different household needs, as this is the most cost-effective, equitable and climate friendly option to achieve waste minimisation outcomes.

This proposal is instead of the current Auckland Waste Management and Minimisation Plan approach to move to a region-wide pay-as-you-throw (PAYT) system (e.g. tags and bags).

**What do you think about our proposal to move from a planned region-wide PAYT system to a region-wide rates-funded rubbish collection system? Support (prefer rates-funded system)**

Tell us why:

#### Question B

In addition to how we fund region-wide kerbside rubbish collection, we are also proposing to standardise waste management services and charges across Auckland.

This includes standardising which properties can opt out of council waste services and charges.

**What do you think about these proposals?**

**Standardise the opt-out rules for residential multi-unit developments (10 or more units)** Support

**Standardise the opt-out rules for residential and lifestyle properties with between two and nine units** Support

**Standardise the opt-out rules for non-residential properties** Support

**Apply a minimum base charge to every separately used or inhabited part of a property** Support

Tell us why:

### 5. Local Boards

### 6. What is important to you?

**Do you have feedback on any other issues, including:**

- Local board decision-making over local community services (page 53 in the consultation document).
- Tūpuna Maunga Authority Operational Plan 2022/2023 (page 53 in the consultation document).

- Changes to fees and charges (page 53 in the consultation document).

Or is there anything further you would like to give feedback on?

### Important privacy information

The personal information that you provide in this form will be held and protected by Auckland Council in accordance with our privacy policy (available at [aucklandcouncil.govt.nz/privacy](https://aucklandcouncil.govt.nz/privacy) and at our libraries and service centres) and with the Privacy Act 1993. The privacy policy explains how we can use and share your personal information in relation to any interaction you have with the council, and how you can access and correct that information. You should familiarise yourself with this policy before submitting this form.



# 8888



# Annual budget 2022/2023

**Note:** *this version of the feedback form has been created for the purpose of publishing submissions. As such, contact and demographic information has been removed and handwritten submissions have been transcribed.*

## Submitter details

Organisation (if applicable):

---

Your local board: Papakura

---

## Your feedback

### 1. Climate action targeted rate

To meet our climate ambitions, we must reduce transport emissions in Auckland by 64 per cent by 2030. To address the climate emergency and contribute to this climate goal, we are proposing spending an additional \$1.045 billion (including government funding and other sources) over the next 10 years on a series of targeted actions to reduce emissions and support adaptation. This includes:

- improving transport choice for over one million Aucklanders who will be living within 500 meters of new or improved bus services
- moving to low-emission ferry services
- increasing provision for walking and cycling, and
- increasing tree canopy cover in communities that need it most.

We propose introducing a climate action targeted rate (separate from general rates) to pay for \$574 million of this over the next 10 years. We estimate the targeted rate to be about \$1.12 per week (about \$58 a year) for the median value residential property.

**What do you think of this proposal?** Do not support

**Tell us why:**

### 2. Managing on-going budget pressures

Due to on-going impacts of COVID-19 on our revenue, and growing inflationary pressure, we are forecasting a budget shortfall of \$85 million for 2022/2023 compared to what was budgeted for in the 10-year Budget 2021-2031. Some of the budget pressures would be ongoing.

We plan to use a range of levers to manage next year's, and on-going, budget pressures, including:

- using the Government's Better Off support package funding
- changing the timing of some capital spending
- implementing cost reductions in the form of efficiency savings and potential reduction in some services
- keeping the previously agreed general rates increase of 3.5 per cent for 2022/2023
- considering the sale or long-term lease of additional non-strategic assets as required.

**What do you think of our proposal to manage on-going budget pressures?** Support

Tell us why:

### 3. Prioritising operating spending

We need to prioritise operating spending to help manage on-going budget pressures. We have proposed a set of criteria to be used when making decisions about cost reductions, including those that could reduce, stop or change some services.

**What do you think about how we propose to choose which services to reduce, stop or change?** Do not support

Tell us why:

### 4. Standardising waste management

#### Question A

Over the next three years we are moving to standardise waste services and charges across Auckland. Currently, some of Auckland pays for rubbish collections on their rates bill, and other parts of Auckland buy bin tags or bags to get their rubbish collected.

We are proposing a move to a region-wide rates funded refuse collection service with a choice of three bin sizes to accommodate different household needs, as this is the most cost-effective, equitable and climate friendly option to achieve waste minimisation outcomes.

This proposal is instead of the current Auckland Waste Management and Minimisation Plan approach to move to a region-wide pay-as-you-throw (PAYT) system (e.g. tags and bags).

**What do you think about our proposal to move from a planned region-wide PAYT system to a region-wide rates-funded rubbish collection system?** Do not support (prefer PAYT system)

Tell us why:

#### Question B

In addition to how we fund region-wide kerbside rubbish collection, we are also proposing to standardise waste management services and charges across Auckland.

This includes standardising which properties can opt out of council waste services and charges.

**What do you think about these proposals?**

**Standardise the opt-out rules for residential multi-unit developments (10 or more units)** Support

**Standardise the opt-out rules for residential and lifestyle properties with between two and nine units** Support

**Standardise the opt-out rules for non-residential properties** Support

**Apply a minimum base charge to every separately used or inhabited part of a property** Support

Tell us why:

### 5. Local Boards

### 6. What is important to you?

**Do you have feedback on any other issues, including:**

- Local board decision-making over local community services (page 53 in the consultation document).
- Tūpuna Maunga Authority Operational Plan 2022/2023 (page 53 in the consultation document).

- Changes to fees and charges (page 53 in the consultation document).

Or is there anything further you would like to give feedback on?

### Important privacy information

The personal information that you provide in this form will be held and protected by Auckland Council in accordance with our privacy policy (available at [aucklandcouncil.govt.nz/privacy](https://aucklandcouncil.govt.nz/privacy) and at our libraries and service centres) and with the Privacy Act 1993. The privacy policy explains how we can use and share your personal information in relation to any interaction you have with the council, and how you can access and correct that information. You should familiarise yourself with this policy before submitting this form.





# 8983



# Annual budget 2022/2023

**Note:** *this version of the feedback form has been created for the purpose of publishing submissions. As such, contact and demographic information has been removed and handwritten submissions have been transcribed.*

## Submitter details

Organisation (if applicable):

---

Your local board: Papakura

---

## Your feedback

### 1. Climate action targeted rate

To meet our climate ambitions, we must reduce transport emissions in Auckland by 64 per cent by 2030. To address the climate emergency and contribute to this climate goal, we are proposing spending an additional \$1.045 billion (including government funding and other sources) over the next 10 years on a series of targeted actions to reduce emissions and support adaptation. This includes:

- improving transport choice for over one million Aucklanders who will be living within 500 meters of new or improved bus services
- moving to low-emission ferry services
- increasing provision for walking and cycling, and
- increasing tree canopy cover in communities that need it most.

We propose introducing a climate action targeted rate (separate from general rates) to pay for \$574 million of this over the next 10 years. We estimate the targeted rate to be about \$1.12 per week (about \$58 a year) for the median value residential property.

**What do you think of this proposal?** Support

**Tell us why:**

### 2. Managing on-going budget pressures

Due to on-going impacts of COVID-19 on our revenue, and growing inflationary pressure, we are forecasting a budget shortfall of \$85 million for 2022/2023 compared to what was budgeted for in the 10-year Budget 2021-2031. Some of the budget pressures would be ongoing.

We plan to use a range of levers to manage next year's, and on-going, budget pressures, including:

- using the Government's Better Off support package funding
- changing the timing of some capital spending
- implementing cost reductions in the form of efficiency savings and potential reduction in some services
- keeping the previously agreed general rates increase of 3.5 per cent for 2022/2023
- considering the sale or long-term lease of additional non-strategic assets as required.

**What do you think of our proposal to manage on-going budget pressures?** Do not support

Tell us why:

### 3. Prioritising operating spending

We need to prioritise operating spending to help manage on-going budget pressures. We have proposed a set of criteria to be used when making decisions about cost reductions, including those that could reduce, stop or change some services.

**What do you think about how we propose to choose which services to reduce, stop or change? Support**

Tell us why:

### 4. Standardising waste management

#### Question A

Over the next three years we are moving to standardise waste services and charges across Auckland. Currently, some of Auckland pays for rubbish collections on their rates bill, and other parts of Auckland buy bin tags or bags to get their rubbish collected.

We are proposing a move to a region-wide rates funded refuse collection service with a choice of three bin sizes to accommodate different household needs, as this is the most cost-effective, equitable and climate friendly option to achieve waste minimisation outcomes.

This proposal is instead of the current Auckland Waste Management and Minimisation Plan approach to move to a region-wide pay-as-you-throw (PAYT) system (e.g. tags and bags).

**What do you think about our proposal to move from a planned region-wide PAYT system to a region-wide rates-funded rubbish collection system? Do not support (prefer PAYT system)**

Tell us why:

#### Question B

In addition to how we fund region-wide kerbside rubbish collection, we are also proposing to standardise waste management services and charges across Auckland.

This includes standardising which properties can opt out of council waste services and charges.

**What do you think about these proposals?**

**Standardise the opt-out rules for residential multi-unit developments (10 or more units)** Support

**Standardise the opt-out rules for residential and lifestyle properties with between two and nine units** Support

**Standardise the opt-out rules for non-residential properties** Support

**Apply a minimum base charge to every separately used or inhabited part of a property** Support

Tell us why:

### 5. Local Boards

### 6. What is important to you?

**Do you have feedback on any other issues, including:**

- Local board decision-making over local community services (page 53 in the consultation document).
- Tūpuna Maunga Authority Operational Plan 2022/2023 (page 53 in the consultation document).

- Changes to fees and charges (page 53 in the consultation document).

Or is there anything further you would like to give feedback on?

## Important privacy information

The personal information that you provide in this form will be held and protected by Auckland Council in accordance with our privacy policy (available at [aucklandcouncil.govt.nz/privacy](https://aucklandcouncil.govt.nz/privacy) and at our libraries and service centres) and with the Privacy Act 1993. The privacy policy explains how we can use and share your personal information in relation to any interaction you have with the council, and how you can access and correct that information. You should familiarise yourself with this policy before submitting this form.



# 9065



# Annual budget 2022/2023

**Note:** *this version of the feedback form has been created for the purpose of publishing submissions. As such, contact and demographic information has been removed and handwritten submissions have been transcribed.*

## Submitter details

Organisation (if applicable):

---

Your local board: Papakura

---

## Your feedback

### 1. Climate action targeted rate

To meet our climate ambitions, we must reduce transport emissions in Auckland by 64 per cent by 2030. To address the climate emergency and contribute to this climate goal, we are proposing spending an additional \$1.045 billion (including government funding and other sources) over the next 10 years on a series of targeted actions to reduce emissions and support adaptation. This includes:

- improving transport choice for over one million Aucklanders who will be living within 500 meters of new or improved bus services
- moving to low-emission ferry services
- increasing provision for walking and cycling, and
- increasing tree canopy cover in communities that need it most.

We propose introducing a climate action targeted rate (separate from general rates) to pay for \$574 million of this over the next 10 years. We estimate the targeted rate to be about \$1.12 per week (about \$58 a year) for the median value residential property.

**What do you think of this proposal?** Do not support

**Tell us why:**

### 2. Managing on-going budget pressures

Due to on-going impacts of COVID-19 on our revenue, and growing inflationary pressure, we are forecasting a budget shortfall of \$85 million for 2022/2023 compared to what was budgeted for in the 10-year Budget 2021-2031. Some of the budget pressures would be ongoing.

We plan to use a range of levers to manage next year's, and on-going, budget pressures, including:

- using the Government's Better Off support package funding
- changing the timing of some capital spending
- implementing cost reductions in the form of efficiency savings and potential reduction in some services
- keeping the previously agreed general rates increase of 3.5 per cent for 2022/2023
- considering the sale or long-term lease of additional non-strategic assets as required.

**What do you think of our proposal to manage on-going budget pressures?** Support

Tell us why:

### 3. Prioritising operating spending

We need to prioritise operating spending to help manage on-going budget pressures. We have proposed a set of criteria to be used when making decisions about cost reductions, including those that could reduce, stop or change some services.

**What do you think about how we propose to choose which services to reduce, stop or change? Support**

Tell us why:

### 4. Standardising waste management

#### Question A

Over the next three years we are moving to standardise waste services and charges across Auckland. Currently, some of Auckland pays for rubbish collections on their rates bill, and other parts of Auckland buy bin tags or bags to get their rubbish collected.

We are proposing a move to a region-wide rates funded refuse collection service with a choice of three bin sizes to accommodate different household needs, as this is the most cost-effective, equitable and climate friendly option to achieve waste minimisation outcomes.

This proposal is instead of the current Auckland Waste Management and Minimisation Plan approach to move to a region-wide pay-as-you-throw (PAYT) system (e.g. tags and bags).

**What do you think about our proposal to move from a planned region-wide PAYT system to a region-wide rates-funded rubbish collection system? Do not support (prefer PAYT system)**

Tell us why:

#### Question B

In addition to how we fund region-wide kerbside rubbish collection, we are also proposing to standardise waste management services and charges across Auckland.

This includes standardising which properties can opt out of council waste services and charges.

**What do you think about these proposals?**

**Standardise the opt-out rules for residential multi-unit developments (10 or more units)** Support

**Standardise the opt-out rules for residential and lifestyle properties with between two and nine units** Support

**Standardise the opt-out rules for non-residential properties** Support

**Apply a minimum base charge to every separately used or inhabited part of a property** Support

Tell us why:

### 5. Local Boards

### 6. What is important to you?

**Do you have feedback on any other issues, including:**

- Local board decision-making over local community services (page 53 in the consultation document).
- Tūpuna Maunga Authority Operational Plan 2022/2023 (page 53 in the consultation document).

- Changes to fees and charges (page 53 in the consultation document).

Or is there anything further you would like to give feedback on?

### Important privacy information

The personal information that you provide in this form will be held and protected by Auckland Council in accordance with our privacy policy (available at [aucklandcouncil.govt.nz/privacy](https://aucklandcouncil.govt.nz/privacy) and at our libraries and service centres) and with the Privacy Act 1993. The privacy policy explains how we can use and share your personal information in relation to any interaction you have with the council, and how you can access and correct that information. You should familiarise yourself with this policy before submitting this form.



# 9092



# Annual budget 2022/2023

**Note:** *this version of the feedback form has been created for the purpose of publishing submissions. As such, contact and demographic information has been removed and handwritten submissions have been transcribed.*

## Submitter details

**Organisation (if applicable):** South Auckland Chinese Association

---

**Your local board:** Papakura

---

## Your feedback

### 1. Climate action targeted rate

To meet our climate ambitions, we must reduce transport emissions in Auckland by 64 per cent by 2030. To address the climate emergency and contribute to this climate goal, we are proposing spending an additional \$1.045 billion (including government funding and other sources) over the next 10 years on a series of targeted actions to reduce emissions and support adaptation. This includes:

- improving transport choice for over one million Aucklanders who will be living within 500 meters of new or improved bus services
- moving to low-emission ferry services
- increasing provision for walking and cycling, and
- increasing tree canopy cover in communities that need it most.

We propose introducing a climate action targeted rate (separate from general rates) to pay for \$574 million of this over the next 10 years. We estimate the targeted rate to be about \$1.12 per week (about \$58 a year) for the median value residential property.

**What do you think of this proposal?** Support

**Tell us why:**

### 2. Managing on-going budget pressures

Due to on-going impacts of COVID-19 on our revenue, and growing inflationary pressure, we are forecasting a budget shortfall of \$85 million for 2022/2023 compared to what was budgeted for in the 10-year Budget 2021-2031. Some of the budget pressures would be ongoing.

We plan to use a range of levers to manage next year's, and on-going, budget pressures, including:

- using the Government's Better Off support package funding
- changing the timing of some capital spending
- implementing cost reductions in the form of efficiency savings and potential reduction in some services
- keeping the previously agreed general rates increase of 3.5 per cent for 2022/2023
- considering the sale or long-term lease of additional non-strategic assets as required.

**What do you think of our proposal to manage on-going budget pressures?** Other

Tell us why:

### 3. Prioritising operating spending

We need to prioritise operating spending to help manage on-going budget pressures. We have proposed a set of criteria to be used when making decisions about cost reductions, including those that could reduce, stop or change some services.

**What do you think about how we propose to choose which services to reduce, stop or change? Support**

Tell us why:

### 4. Standardising waste management

#### Question A

Over the next three years we are moving to standardise waste services and charges across Auckland. Currently, some of Auckland pays for rubbish collections on their rates bill, and other parts of Auckland buy bin tags or bags to get their rubbish collected.

We are proposing a move to a region-wide rates funded refuse collection service with a choice of three bin sizes to accommodate different household needs, as this is the most cost-effective, equitable and climate friendly option to achieve waste minimisation outcomes.

This proposal is instead of the current Auckland Waste Management and Minimisation Plan approach to move to a region-wide pay-as-you-throw (PAYT) system (e.g. tags and bags).

**What do you think about our proposal to move from a planned region-wide PAYT system to a region-wide rates-funded rubbish collection system? Other**

Tell us why:

#### Question B

In addition to how we fund region-wide kerbside rubbish collection, we are also proposing to standardise waste management services and charges across Auckland.

This includes standardising which properties can opt out of council waste services and charges.

**What do you think about these proposals?**

**Standardise the opt-out rules for residential multi-unit developments (10 or more units)** Other

**Standardise the opt-out rules for residential and lifestyle properties with between two and nine units** Support

**Standardise the opt-out rules for non-residential properties** Other

**Apply a minimum base charge to every separately used or inhabited part of a property** Do not support

Tell us why:

### 5. Local Boards

### 6. What is important to you?

**Do you have feedback on any other issues, including:**

- Local board decision-making over local community services (page 53 in the consultation document).
- Tūpuna Maunga Authority Operational Plan 2022/2023 (page 53 in the consultation document).



- Changes to fees and charges (page 53 in the consultation document).

Or is there anything further you would like to give feedback on?

### Important privacy information

The personal information that you provide in this form will be held and protected by Auckland Council in accordance with our privacy policy (available at [aucklandcouncil.govt.nz/privacy](https://aucklandcouncil.govt.nz/privacy) and at our libraries and service centres) and with the Privacy Act 1993. The privacy policy explains how we can use and share your personal information in relation to any interaction you have with the council, and how you can access and correct that information. You should familiarise yourself with this policy before submitting this form.



# 9109



# Annual budget 2022/2023

**Note:** *this version of the feedback form has been created for the purpose of publishing submissions. As such, contact and demographic information has been removed and handwritten submissions have been transcribed.*

## Submitter details

Organisation (if applicable):

---

Your local board: Papakura

---

## Your feedback

### 1. Climate action targeted rate

To meet our climate ambitions, we must reduce transport emissions in Auckland by 64 per cent by 2030. To address the climate emergency and contribute to this climate goal, we are proposing spending an additional \$1.045 billion (including government funding and other sources) over the next 10 years on a series of targeted actions to reduce emissions and support adaptation. This includes:

- improving transport choice for over one million Aucklanders who will be living within 500 meters of new or improved bus services
- moving to low-emission ferry services
- increasing provision for walking and cycling, and
- increasing tree canopy cover in communities that need it most.

We propose introducing a climate action targeted rate (separate from general rates) to pay for \$574 million of this over the next 10 years. We estimate the targeted rate to be about \$1.12 per week (about \$58 a year) for the median value residential property.

**What do you think of this proposal? Other**

**Tell us why:**

### 2. Managing on-going budget pressures

Due to on-going impacts of COVID-19 on our revenue, and growing inflationary pressure, we are forecasting a budget shortfall of \$85 million for 2022/2023 compared to what was budgeted for in the 10-year Budget 2021-2031. Some of the budget pressures would be ongoing.

We plan to use a range of levers to manage next year's, and on-going, budget pressures, including:

- using the Government's Better Off support package funding
- changing the timing of some capital spending
- implementing cost reductions in the form of efficiency savings and potential reduction in some services
- keeping the previously agreed general rates increase of 3.5 per cent for 2022/2023
- considering the sale or long-term lease of additional non-strategic assets as required.

**What do you think of our proposal to manage on-going budget pressures? Other**

Tell us why:

### 3. Prioritising operating spending

We need to prioritise operating spending to help manage on-going budget pressures. We have proposed a set of criteria to be used when making decisions about cost reductions, including those that could reduce, stop or change some services.

**What do you think about how we propose to choose which services to reduce, stop or change? Other**

Tell us why:

### 4. Standardising waste management

#### Question A

Over the next three years we are moving to standardise waste services and charges across Auckland. Currently, some of Auckland pays for rubbish collections on their rates bill, and other parts of Auckland buy bin tags or bags to get their rubbish collected.

We are proposing a move to a region-wide rates funded refuse collection service with a choice of three bin sizes to accommodate different household needs, as this is the most cost-effective, equitable and climate friendly option to achieve waste minimisation outcomes.

This proposal is instead of the current Auckland Waste Management and Minimisation Plan approach to move to a region-wide pay-as-you-throw (PAYT) system (e.g. tags and bags).

**What do you think about our proposal to move from a planned region-wide PAYT system to a region-wide rates-funded rubbish collection system? Do not support (prefer PAYT system)**

Tell us why:

#### Question B

In addition to how we fund region-wide kerbside rubbish collection, we are also proposing to standardise waste management services and charges across Auckland.

This includes standardising which properties can opt out of council waste services and charges.

**What do you think about these proposals?**

**Standardise the opt-out rules for residential multi-unit developments (10 or more units)** Do not support

**Standardise the opt-out rules for residential and lifestyle properties with between two and nine units** Do not support

**Standardise the opt-out rules for non-residential properties** Do not support

**Apply a minimum base charge to every separately used or inhabited part of a property** Do not support

Tell us why:

### 5. Local Boards

### 6. What is important to you?

**Do you have feedback on any other issues, including:**

- Local board decision-making over local community services (page 53 in the consultation document).
- Tūpuna Maunga Authority Operational Plan 2022/2023 (page 53 in the consultation document).

- Changes to fees and charges (page 53 in the consultation document).

Or is there anything further you would like to give feedback on?

### Important privacy information

The personal information that you provide in this form will be held and protected by Auckland Council in accordance with our privacy policy (available at [aucklandcouncil.govt.nz/privacy](https://aucklandcouncil.govt.nz/privacy) and at our libraries and service centres) and with the Privacy Act 1993. The privacy policy explains how we can use and share your personal information in relation to any interaction you have with the council, and how you can access and correct that information. You should familiarise yourself with this policy before submitting this form.



# 9120



# Annual budget 2022/2023

**Note:** *this version of the feedback form has been created for the purpose of publishing submissions. As such, contact and demographic information has been removed and handwritten submissions have been transcribed.*

## Submitter details

Organisation (if applicable):

---

Your local board: Papakura

---

## Your feedback

### 1. Climate action targeted rate

To meet our climate ambitions, we must reduce transport emissions in Auckland by 64 per cent by 2030. To address the climate emergency and contribute to this climate goal, we are proposing spending an additional \$1.045 billion (including government funding and other sources) over the next 10 years on a series of targeted actions to reduce emissions and support adaptation. This includes:

- improving transport choice for over one million Aucklanders who will be living within 500 meters of new or improved bus services
- moving to low-emission ferry services
- increasing provision for walking and cycling, and
- increasing tree canopy cover in communities that need it most.

We propose introducing a climate action targeted rate (separate from general rates) to pay for \$574 million of this over the next 10 years. We estimate the targeted rate to be about \$1.12 per week (about \$58 a year) for the median value residential property.

**What do you think of this proposal?** Support

**Tell us why:**

### 2. Managing on-going budget pressures

Due to on-going impacts of COVID-19 on our revenue, and growing inflationary pressure, we are forecasting a budget shortfall of \$85 million for 2022/2023 compared to what was budgeted for in the 10-year Budget 2021-2031. Some of the budget pressures would be ongoing.

We plan to use a range of levers to manage next year's, and on-going, budget pressures, including:

- using the Government's Better Off support package funding
- changing the timing of some capital spending
- implementing cost reductions in the form of efficiency savings and potential reduction in some services
- keeping the previously agreed general rates increase of 3.5 per cent for 2022/2023
- considering the sale or long-term lease of additional non-strategic assets as required.

**What do you think of our proposal to manage on-going budget pressures?** Support

Tell us why:

### 3. Prioritising operating spending

We need to prioritise operating spending to help manage on-going budget pressures. We have proposed a set of criteria to be used when making decisions about cost reductions, including those that could reduce, stop or change some services.

**What do you think about how we propose to choose which services to reduce, stop or change? Support**

Tell us why:

### 4. Standardising waste management

#### Question A

Over the next three years we are moving to standardise waste services and charges across Auckland. Currently, some of Auckland pays for rubbish collections on their rates bill, and other parts of Auckland buy bin tags or bags to get their rubbish collected.

We are proposing a move to a region-wide rates funded refuse collection service with a choice of three bin sizes to accommodate different household needs, as this is the most cost-effective, equitable and climate friendly option to achieve waste minimisation outcomes.

This proposal is instead of the current Auckland Waste Management and Minimisation Plan approach to move to a region-wide pay-as-you-throw (PAYT) system (e.g. tags and bags).

**What do you think about our proposal to move from a planned region-wide PAYT system to a region-wide rates-funded rubbish collection system? Support (prefer rates-funded system)**

Tell us why:

#### Question B

In addition to how we fund region-wide kerbside rubbish collection, we are also proposing to standardise waste management services and charges across Auckland.

This includes standardising which properties can opt out of council waste services and charges.

**What do you think about these proposals?**

**Standardise the opt-out rules for residential multi-unit developments (10 or more units)** Support

**Standardise the opt-out rules for residential and lifestyle properties with between two and nine units** Support

**Standardise the opt-out rules for non-residential properties** Support

**Apply a minimum base charge to every separately used or inhabited part of a property** Support

Tell us why:

### 5. Local Boards

### 6. What is important to you?

**Do you have feedback on any other issues, including:**

- Local board decision-making over local community services (page 53 in the consultation document).
- Tūpuna Maunga Authority Operational Plan 2022/2023 (page 53 in the consultation document).

- Changes to fees and charges (page 53 in the consultation document).

Or is there anything further you would like to give feedback on?

Strengthen community development and improve the quality of life

## Important privacy information

The personal information that you provide in this form will be held and protected by Auckland Council in accordance with our privacy policy (available at [aucklandcouncil.govt.nz/privacy](https://aucklandcouncil.govt.nz/privacy) and at our libraries and service centres) and with the Privacy Act 1993. The privacy policy explains how we can use and share your personal information in relation to any interaction you have with the council, and how you can access and correct that information. You should familiarise yourself with this policy before submitting this form.



# 9146



# Annual budget 2022/2023

**Note:** *this version of the feedback form has been created for the purpose of publishing submissions. As such, contact and demographic information has been removed and handwritten submissions have been transcribed.*

## Submitter details

Organisation (if applicable):

---

Your local board: Papakura

---

## Your feedback

### 1. Climate action targeted rate

To meet our climate ambitions, we must reduce transport emissions in Auckland by 64 per cent by 2030. To address the climate emergency and contribute to this climate goal, we are proposing spending an additional \$1.045 billion (including government funding and other sources) over the next 10 years on a series of targeted actions to reduce emissions and support adaptation. This includes:

- improving transport choice for over one million Aucklanders who will be living within 500 meters of new or improved bus services
- moving to low-emission ferry services
- increasing provision for walking and cycling, and
- increasing tree canopy cover in communities that need it most.

We propose introducing a climate action targeted rate (separate from general rates) to pay for \$574 million of this over the next 10 years. We estimate the targeted rate to be about \$1.12 per week (about \$58 a year) for the median value residential property.

**What do you think of this proposal?** Do not support

**Tell us why:**

### 2. Managing on-going budget pressures

Due to on-going impacts of COVID-19 on our revenue, and growing inflationary pressure, we are forecasting a budget shortfall of \$85 million for 2022/2023 compared to what was budgeted for in the 10-year Budget 2021-2031. Some of the budget pressures would be ongoing.

We plan to use a range of levers to manage next year's, and on-going, budget pressures, including:

- using the Government's Better Off support package funding
- changing the timing of some capital spending
- implementing cost reductions in the form of efficiency savings and potential reduction in some services
- keeping the previously agreed general rates increase of 3.5 per cent for 2022/2023
- considering the sale or long-term lease of additional non-strategic assets as required.

**What do you think of our proposal to manage on-going budget pressures?** Support



Tell us why:

### 3. Prioritising operating spending

We need to prioritise operating spending to help manage on-going budget pressures. We have proposed a set of criteria to be used when making decisions about cost reductions, including those that could reduce, stop or change some services.

**What do you think about how we propose to choose which services to reduce, stop or change? Support**

Tell us why:

### 4. Standardising waste management

#### Question A

Over the next three years we are moving to standardise waste services and charges across Auckland. Currently, some of Auckland pays for rubbish collections on their rates bill, and other parts of Auckland buy bin tags or bags to get their rubbish collected.

We are proposing a move to a region-wide rates funded refuse collection service with a choice of three bin sizes to accommodate different household needs, as this is the most cost-effective, equitable and climate friendly option to achieve waste minimisation outcomes.

This proposal is instead of the current Auckland Waste Management and Minimisation Plan approach to move to a region-wide pay-as-you-throw (PAYT) system (e.g. tags and bags).

**What do you think about our proposal to move from a planned region-wide PAYT system to a region-wide rates-funded rubbish collection system? Support (prefer rates-funded system)**

Tell us why:

#### Question B

In addition to how we fund region-wide kerbside rubbish collection, we are also proposing to standardise waste management services and charges across Auckland.

This includes standardising which properties can opt out of council waste services and charges.

**What do you think about these proposals?**

**Standardise the opt-out rules for residential multi-unit developments (10 or more units)** Other

**Standardise the opt-out rules for residential and lifestyle properties with between two and nine units** Other

**Standardise the opt-out rules for non-residential properties** Other

**Apply a minimum base charge to every separately used or inhabited part of a property** Support

Tell us why:

### 5. Local Boards

### 6. What is important to you?

**Do you have feedback on any other issues, including:**

- Local board decision-making over local community services (page 53 in the consultation document).
- Tūpuna Maunga Authority Operational Plan 2022/2023 (page 53 in the consultation document).

- Changes to fees and charges (page 53 in the consultation document).

Or is there anything further you would like to give feedback on?

Ensure senior people quality and healthy life

## Important privacy information

The personal information that you provide in this form will be held and protected by Auckland Council in accordance with our privacy policy (available at [aucklandcouncil.govt.nz/privacy](https://aucklandcouncil.govt.nz/privacy) and at our libraries and service centres) and with the Privacy Act 1993. The privacy policy explains how we can use and share your personal information in relation to any interaction you have with the council, and how you can access and correct that information. You should familiarise yourself with this policy before submitting this form.



# 9184



# Annual budget 2022/2023

**Note:** *this version of the feedback form has been created for the purpose of publishing submissions. As such, contact and demographic information has been removed and handwritten submissions have been transcribed.*

## Submitter details

Organisation (if applicable):

---

Your local board: Papakura

---

## Your feedback

### 1. Climate action targeted rate

To meet our climate ambitions, we must reduce transport emissions in Auckland by 64 per cent by 2030. To address the climate emergency and contribute to this climate goal, we are proposing spending an additional \$1.045 billion (including government funding and other sources) over the next 10 years on a series of targeted actions to reduce emissions and support adaptation. This includes:

- improving transport choice for over one million Aucklanders who will be living within 500 meters of new or improved bus services
- moving to low-emission ferry services
- increasing provision for walking and cycling, and
- increasing tree canopy cover in communities that need it most.

We propose introducing a climate action targeted rate (separate from general rates) to pay for \$574 million of this over the next 10 years. We estimate the targeted rate to be about \$1.12 per week (about \$58 a year) for the median value residential property.

**What do you think of this proposal?** Do not support

**Tell us why:**

### 2. Managing on-going budget pressures

Due to on-going impacts of COVID-19 on our revenue, and growing inflationary pressure, we are forecasting a budget shortfall of \$85 million for 2022/2023 compared to what was budgeted for in the 10-year Budget 2021-2031. Some of the budget pressures would be ongoing.

We plan to use a range of levers to manage next year's, and on-going, budget pressures, including:

- using the Government's Better Off support package funding
- changing the timing of some capital spending
- implementing cost reductions in the form of efficiency savings and potential reduction in some services
- keeping the previously agreed general rates increase of 3.5 per cent for 2022/2023
- considering the sale or long-term lease of additional non-strategic assets as required.

**What do you think of our proposal to manage on-going budget pressures?** Do not support

Tell us why:

### 3. Prioritising operating spending

We need to prioritise operating spending to help manage on-going budget pressures. We have proposed a set of criteria to be used when making decisions about cost reductions, including those that could reduce, stop or change some services.

**What do you think about how we propose to choose which services to reduce, stop or change? Support**

Tell us why:

### 4. Standardising waste management

#### Question A

Over the next three years we are moving to standardise waste services and charges across Auckland. Currently, some of Auckland pays for rubbish collections on their rates bill, and other parts of Auckland buy bin tags or bags to get their rubbish collected.

We are proposing a move to a region-wide rates funded refuse collection service with a choice of three bin sizes to accommodate different household needs, as this is the most cost-effective, equitable and climate friendly option to achieve waste minimisation outcomes.

This proposal is instead of the current Auckland Waste Management and Minimisation Plan approach to move to a region-wide pay-as-you-throw (PAYT) system (e.g. tags and bags).

**What do you think about our proposal to move from a planned region-wide PAYT system to a region-wide rates-funded rubbish collection system? Support (prefer rates-funded system)**

Tell us why:

#### Question B

In addition to how we fund region-wide kerbside rubbish collection, we are also proposing to standardise waste management services and charges across Auckland.

This includes standardising which properties can opt out of council waste services and charges.

**What do you think about these proposals?**

**Standardise the opt-out rules for residential multi-unit developments (10 or more units)** I don't know

**Standardise the opt-out rules for residential and lifestyle properties with between two and nine units** I don't know

**Standardise the opt-out rules for non-residential properties** I don't know

**Apply a minimum base charge to every separately used or inhabited part of a property** I don't know

Tell us why:

### 5. Local Boards

### 6. What is important to you?

**Do you have feedback on any other issues, including:**

- Local board decision-making over local community services (page 53 in the consultation document).
- Tūpuna Maunga Authority Operational Plan 2022/2023 (page 53 in the consultation document).

- Changes to fees and charges (page 53 in the consultation document).

Or is there anything further you would like to give feedback on?

### Important privacy information

The personal information that you provide in this form will be held and protected by Auckland Council in accordance with our privacy policy (available at [aucklandcouncil.govt.nz/privacy](https://aucklandcouncil.govt.nz/privacy) and at our libraries and service centres) and with the Privacy Act 1993. The privacy policy explains how we can use and share your personal information in relation to any interaction you have with the council, and how you can access and correct that information. You should familiarise yourself with this policy before submitting this form.



# 9191



# Annual budget 2022/2023

**Note:** *this version of the feedback form has been created for the purpose of publishing submissions. As such, contact and demographic information has been removed and handwritten submissions have been transcribed.*

## Submitter details

Organisation (if applicable):

---

Your local board: Papakura

---

## Your feedback

### 1. Climate action targeted rate

To meet our climate ambitions, we must reduce transport emissions in Auckland by 64 per cent by 2030. To address the climate emergency and contribute to this climate goal, we are proposing spending an additional \$1.045 billion (including government funding and other sources) over the next 10 years on a series of targeted actions to reduce emissions and support adaptation. This includes:

- improving transport choice for over one million Aucklanders who will be living within 500 meters of new or improved bus services
- moving to low-emission ferry services
- increasing provision for walking and cycling, and
- increasing tree canopy cover in communities that need it most.

We propose introducing a climate action targeted rate (separate from general rates) to pay for \$574 million of this over the next 10 years. We estimate the targeted rate to be about \$1.12 per week (about \$58 a year) for the median value residential property.

**What do you think of this proposal?** Support

**Tell us why:**

### 2. Managing on-going budget pressures

Due to on-going impacts of COVID-19 on our revenue, and growing inflationary pressure, we are forecasting a budget shortfall of \$85 million for 2022/2023 compared to what was budgeted for in the 10-year Budget 2021-2031. Some of the budget pressures would be ongoing.

We plan to use a range of levers to manage next year's, and on-going, budget pressures, including:

- using the Government's Better Off support package funding
- changing the timing of some capital spending
- implementing cost reductions in the form of efficiency savings and potential reduction in some services
- keeping the previously agreed general rates increase of 3.5 per cent for 2022/2023
- considering the sale or long-term lease of additional non-strategic assets as required.

**What do you think of our proposal to manage on-going budget pressures?** Support

Tell us why:

### 3. Prioritising operating spending

We need to prioritise operating spending to help manage on-going budget pressures. We have proposed a set of criteria to be used when making decisions about cost reductions, including those that could reduce, stop or change some services.

**What do you think about how we propose to choose which services to reduce, stop or change? Support**

Tell us why:

### 4. Standardising waste management

#### Question A

Over the next three years we are moving to standardise waste services and charges across Auckland. Currently, some of Auckland pays for rubbish collections on their rates bill, and other parts of Auckland buy bin tags or bags to get their rubbish collected.

We are proposing a move to a region-wide rates funded refuse collection service with a choice of three bin sizes to accommodate different household needs, as this is the most cost-effective, equitable and climate friendly option to achieve waste minimisation outcomes.

This proposal is instead of the current Auckland Waste Management and Minimisation Plan approach to move to a region-wide pay-as-you-throw (PAYT) system (e.g. tags and bags).

**What do you think about our proposal to move from a planned region-wide PAYT system to a region-wide rates-funded rubbish collection system? Support (prefer rates-funded system)**

Tell us why:

#### Question B

In addition to how we fund region-wide kerbside rubbish collection, we are also proposing to standardise waste management services and charges across Auckland.

This includes standardising which properties can opt out of council waste services and charges.

**What do you think about these proposals?**

**Standardise the opt-out rules for residential multi-unit developments (10 or more units)** Support

**Standardise the opt-out rules for residential and lifestyle properties with between two and nine units** Support

**Standardise the opt-out rules for non-residential properties** Support

**Apply a minimum base charge to every separately used or inhabited part of a property** Support

Tell us why:

### 5. Local Boards

### 6. What is important to you?

**Do you have feedback on any other issues, including:**

- Local board decision-making over local community services (page 53 in the consultation document).
- Tūpuna Maunga Authority Operational Plan 2022/2023 (page 53 in the consultation document).

- Changes to fees and charges (page 53 in the consultation document).

Or is there anything further you would like to give feedback on?

### Important privacy information

The personal information that you provide in this form will be held and protected by Auckland Council in accordance with our privacy policy (available at [aucklandcouncil.govt.nz/privacy](https://aucklandcouncil.govt.nz/privacy) and at our libraries and service centres) and with the Privacy Act 1993. The privacy policy explains how we can use and share your personal information in relation to any interaction you have with the council, and how you can access and correct that information. You should familiarise yourself with this policy before submitting this form.





# 9198



# Annual budget 2022/2023

**Note:** *this version of the feedback form has been created for the purpose of publishing submissions. As such, contact and demographic information has been removed and handwritten submissions have been transcribed.*

## Submitter details

Organisation (if applicable):

---

Your local board: Papakura

---

## Your feedback

### 1. Climate action targeted rate

To meet our climate ambitions, we must reduce transport emissions in Auckland by 64 per cent by 2030. To address the climate emergency and contribute to this climate goal, we are proposing spending an additional \$1.045 billion (including government funding and other sources) over the next 10 years on a series of targeted actions to reduce emissions and support adaptation. This includes:

- improving transport choice for over one million Aucklanders who will be living within 500 meters of new or improved bus services
- moving to low-emission ferry services
- increasing provision for walking and cycling, and
- increasing tree canopy cover in communities that need it most.

We propose introducing a climate action targeted rate (separate from general rates) to pay for \$574 million of this over the next 10 years. We estimate the targeted rate to be about \$1.12 per week (about \$58 a year) for the median value residential property.

**What do you think of this proposal?** Support

**Tell us why:**

### 2. Managing on-going budget pressures

Due to on-going impacts of COVID-19 on our revenue, and growing inflationary pressure, we are forecasting a budget shortfall of \$85 million for 2022/2023 compared to what was budgeted for in the 10-year Budget 2021-2031. Some of the budget pressures would be ongoing.

We plan to use a range of levers to manage next year's, and on-going, budget pressures, including:

- using the Government's Better Off support package funding
- changing the timing of some capital spending
- implementing cost reductions in the form of efficiency savings and potential reduction in some services
- keeping the previously agreed general rates increase of 3.5 per cent for 2022/2023
- considering the sale or long-term lease of additional non-strategic assets as required.

**What do you think of our proposal to manage on-going budget pressures?** Support

Tell us why:

### 3. Prioritising operating spending

We need to prioritise operating spending to help manage on-going budget pressures. We have proposed a set of criteria to be used when making decisions about cost reductions, including those that could reduce, stop or change some services.

**What do you think about how we propose to choose which services to reduce, stop or change? Support**

Tell us why:

### 4. Standardising waste management

#### Question A

Over the next three years we are moving to standardise waste services and charges across Auckland. Currently, some of Auckland pays for rubbish collections on their rates bill, and other parts of Auckland buy bin tags or bags to get their rubbish collected.

We are proposing a move to a region-wide rates funded refuse collection service with a choice of three bin sizes to accommodate different household needs, as this is the most cost-effective, equitable and climate friendly option to achieve waste minimisation outcomes.

This proposal is instead of the current Auckland Waste Management and Minimisation Plan approach to move to a region-wide pay-as-you-throw (PAYT) system (e.g. tags and bags).

**What do you think about our proposal to move from a planned region-wide PAYT system to a region-wide rates-funded rubbish collection system? Support (prefer rates-funded system)**

Tell us why:

#### Question B

In addition to how we fund region-wide kerbside rubbish collection, we are also proposing to standardise waste management services and charges across Auckland.

This includes standardising which properties can opt out of council waste services and charges.

**What do you think about these proposals?**

**Standardise the opt-out rules for residential multi-unit developments (10 or more units)** Support

**Standardise the opt-out rules for residential and lifestyle properties with between two and nine units** Support

**Standardise the opt-out rules for non-residential properties** Support

**Apply a minimum base charge to every separately used or inhabited part of a property** Support

Tell us why:

### 5. Local Boards

### 6. What is important to you?

**Do you have feedback on any other issues, including:**

- Local board decision-making over local community services (page 53 in the consultation document).
- Tūpuna Maunga Authority Operational Plan 2022/2023 (page 53 in the consultation document).

- Changes to fees and charges (page 53 in the consultation document).

Or is there anything further you would like to give feedback on?

### Important privacy information

The personal information that you provide in this form will be held and protected by Auckland Council in accordance with our privacy policy (available at [aucklandcouncil.govt.nz/privacy](https://aucklandcouncil.govt.nz/privacy) and at our libraries and service centres) and with the Privacy Act 1993. The privacy policy explains how we can use and share your personal information in relation to any interaction you have with the council, and how you can access and correct that information. You should familiarise yourself with this policy before submitting this form.



# 9203



# Annual budget 2022/2023

**Note:** *this version of the feedback form has been created for the purpose of publishing submissions. As such, contact and demographic information has been removed and handwritten submissions have been transcribed.*

## Submitter details

Organisation (if applicable):

---

Your local board: Papakura

---

## Your feedback

### 1. Climate action targeted rate

To meet our climate ambitions, we must reduce transport emissions in Auckland by 64 per cent by 2030. To address the climate emergency and contribute to this climate goal, we are proposing spending an additional \$1.045 billion (including government funding and other sources) over the next 10 years on a series of targeted actions to reduce emissions and support adaptation. This includes:

- improving transport choice for over one million Aucklanders who will be living within 500 meters of new or improved bus services
- moving to low-emission ferry services
- increasing provision for walking and cycling, and
- increasing tree canopy cover in communities that need it most.

We propose introducing a climate action targeted rate (separate from general rates) to pay for \$574 million of this over the next 10 years. We estimate the targeted rate to be about \$1.12 per week (about \$58 a year) for the median value residential property.

**What do you think of this proposal?** Support

**Tell us why:**

### 2. Managing on-going budget pressures

Due to on-going impacts of COVID-19 on our revenue, and growing inflationary pressure, we are forecasting a budget shortfall of \$85 million for 2022/2023 compared to what was budgeted for in the 10-year Budget 2021-2031. Some of the budget pressures would be ongoing.

We plan to use a range of levers to manage next year's, and on-going, budget pressures, including:

- using the Government's Better Off support package funding
- changing the timing of some capital spending
- implementing cost reductions in the form of efficiency savings and potential reduction in some services
- keeping the previously agreed general rates increase of 3.5 per cent for 2022/2023
- considering the sale or long-term lease of additional non-strategic assets as required.

**What do you think of our proposal to manage on-going budget pressures?** Do not support

Tell us why:

### 3. Prioritising operating spending

We need to prioritise operating spending to help manage on-going budget pressures. We have proposed a set of criteria to be used when making decisions about cost reductions, including those that could reduce, stop or change some services.

**What do you think about how we propose to choose which services to reduce, stop or change? Other**

Tell us why:

### 4. Standardising waste management

#### Question A

Over the next three years we are moving to standardise waste services and charges across Auckland. Currently, some of Auckland pays for rubbish collections on their rates bill, and other parts of Auckland buy bin tags or bags to get their rubbish collected.

We are proposing a move to a region-wide rates funded refuse collection service with a choice of three bin sizes to accommodate different household needs, as this is the most cost-effective, equitable and climate friendly option to achieve waste minimisation outcomes.

This proposal is instead of the current Auckland Waste Management and Minimisation Plan approach to move to a region-wide pay-as-you-throw (PAYT) system (e.g. tags and bags).

**What do you think about our proposal to move from a planned region-wide PAYT system to a region-wide rates-funded rubbish collection system? Do not support (prefer PAYT system)**

Tell us why:

#### Question B

In addition to how we fund region-wide kerbside rubbish collection, we are also proposing to standardise waste management services and charges across Auckland.

This includes standardising which properties can opt out of council waste services and charges.

**What do you think about these proposals?**

**Standardise the opt-out rules for residential multi-unit developments (10 or more units)** Other

**Standardise the opt-out rules for residential and lifestyle properties with between two and nine units** Other

**Standardise the opt-out rules for non-residential properties** Other

**Apply a minimum base charge to every separately used or inhabited part of a property** Other

Tell us why:

### 5. Local Boards

### 6. What is important to you?

**Do you have feedback on any other issues, including:**

- Local board decision-making over local community services (page 53 in the consultation document).
- Tūpuna Maunga Authority Operational Plan 2022/2023 (page 53 in the consultation document).

- Changes to fees and charges (page 53 in the consultation document).

Or is there anything further you would like to give feedback on?

### Important privacy information

The personal information that you provide in this form will be held and protected by Auckland Council in accordance with our privacy policy (available at [aucklandcouncil.govt.nz/privacy](https://aucklandcouncil.govt.nz/privacy) and at our libraries and service centres) and with the Privacy Act 1993. The privacy policy explains how we can use and share your personal information in relation to any interaction you have with the council, and how you can access and correct that information. You should familiarise yourself with this policy before submitting this form.



# 9204



# Annual budget 2022/2023

**Note:** *this version of the feedback form has been created for the purpose of publishing submissions. As such, contact and demographic information has been removed and handwritten submissions have been transcribed.*

## Submitter details

Organisation (if applicable):

---

Your local board: Papakura

---

## Your feedback

### 1. Climate action targeted rate

To meet our climate ambitions, we must reduce transport emissions in Auckland by 64 per cent by 2030. To address the climate emergency and contribute to this climate goal, we are proposing spending an additional \$1.045 billion (including government funding and other sources) over the next 10 years on a series of targeted actions to reduce emissions and support adaptation. This includes:

- improving transport choice for over one million Aucklanders who will be living within 500 meters of new or improved bus services
- moving to low-emission ferry services
- increasing provision for walking and cycling, and
- increasing tree canopy cover in communities that need it most.

We propose introducing a climate action targeted rate (separate from general rates) to pay for \$574 million of this over the next 10 years. We estimate the targeted rate to be about \$1.12 per week (about \$58 a year) for the median value residential property.

**What do you think of this proposal?** Support

**Tell us why:**

### 2. Managing on-going budget pressures

Due to on-going impacts of COVID-19 on our revenue, and growing inflationary pressure, we are forecasting a budget shortfall of \$85 million for 2022/2023 compared to what was budgeted for in the 10-year Budget 2021-2031. Some of the budget pressures would be ongoing.

We plan to use a range of levers to manage next year's, and on-going, budget pressures, including:

- using the Government's Better Off support package funding
- changing the timing of some capital spending
- implementing cost reductions in the form of efficiency savings and potential reduction in some services
- keeping the previously agreed general rates increase of 3.5 per cent for 2022/2023
- considering the sale or long-term lease of additional non-strategic assets as required.

**What do you think of our proposal to manage on-going budget pressures?** Do not support

Tell us why:

### 3. Prioritising operating spending

We need to prioritise operating spending to help manage on-going budget pressures. We have proposed a set of criteria to be used when making decisions about cost reductions, including those that could reduce, stop or change some services.

**What do you think about how we propose to choose which services to reduce, stop or change? Other**

Tell us why:

### 4. Standardising waste management

#### Question A

Over the next three years we are moving to standardise waste services and charges across Auckland. Currently, some of Auckland pays for rubbish collections on their rates bill, and other parts of Auckland buy bin tags or bags to get their rubbish collected.

We are proposing a move to a region-wide rates funded refuse collection service with a choice of three bin sizes to accommodate different household needs, as this is the most cost-effective, equitable and climate friendly option to achieve waste minimisation outcomes.

This proposal is instead of the current Auckland Waste Management and Minimisation Plan approach to move to a region-wide pay-as-you-throw (PAYT) system (e.g. tags and bags).

**What do you think about our proposal to move from a planned region-wide PAYT system to a region-wide rates-funded rubbish collection system? Do not support (prefer PAYT system)**

Tell us why:

#### Question B

In addition to how we fund region-wide kerbside rubbish collection, we are also proposing to standardise waste management services and charges across Auckland.

This includes standardising which properties can opt out of council waste services and charges.

**What do you think about these proposals?**

**Standardise the opt-out rules for residential multi-unit developments (10 or more units)** Other

**Standardise the opt-out rules for residential and lifestyle properties with between two and nine units** Other

**Standardise the opt-out rules for non-residential properties** Other

**Apply a minimum base charge to every separately used or inhabited part of a property** Other

Tell us why:

### 5. Local Boards

### 6. What is important to you?

**Do you have feedback on any other issues, including:**

- Local board decision-making over local community services (page 53 in the consultation document).
- Tūpuna Maunga Authority Operational Plan 2022/2023 (page 53 in the consultation document).



- Changes to fees and charges (page 53 in the consultation document).

Or is there anything further you would like to give feedback on?

### Important privacy information

The personal information that you provide in this form will be held and protected by Auckland Council in accordance with our privacy policy (available at [aucklandcouncil.govt.nz/privacy](https://aucklandcouncil.govt.nz/privacy) and at our libraries and service centres) and with the Privacy Act 1993. The privacy policy explains how we can use and share your personal information in relation to any interaction you have with the council, and how you can access and correct that information. You should familiarise yourself with this policy before submitting this form.



# 9205



# Annual budget 2022/2023

**Note:** *this version of the feedback form has been created for the purpose of publishing submissions. As such, contact and demographic information has been removed and handwritten submissions have been transcribed.*

## Submitter details

Organisation (if applicable):

---

Your local board: Papakura

---

## Your feedback

### 1. Climate action targeted rate

To meet our climate ambitions, we must reduce transport emissions in Auckland by 64 per cent by 2030. To address the climate emergency and contribute to this climate goal, we are proposing spending an additional \$1.045 billion (including government funding and other sources) over the next 10 years on a series of targeted actions to reduce emissions and support adaptation. This includes:

- improving transport choice for over one million Aucklanders who will be living within 500 meters of new or improved bus services
- moving to low-emission ferry services
- increasing provision for walking and cycling, and
- increasing tree canopy cover in communities that need it most.

We propose introducing a climate action targeted rate (separate from general rates) to pay for \$574 million of this over the next 10 years. We estimate the targeted rate to be about \$1.12 per week (about \$58 a year) for the median value residential property.

**What do you think of this proposal?** Support

**Tell us why:**

### 2. Managing on-going budget pressures

Due to on-going impacts of COVID-19 on our revenue, and growing inflationary pressure, we are forecasting a budget shortfall of \$85 million for 2022/2023 compared to what was budgeted for in the 10-year Budget 2021-2031. Some of the budget pressures would be ongoing.

We plan to use a range of levers to manage next year's, and on-going, budget pressures, including:

- using the Government's Better Off support package funding
- changing the timing of some capital spending
- implementing cost reductions in the form of efficiency savings and potential reduction in some services
- keeping the previously agreed general rates increase of 3.5 per cent for 2022/2023
- considering the sale or long-term lease of additional non-strategic assets as required.

**What do you think of our proposal to manage on-going budget pressures?** Support

Tell us why:

### 3. Prioritising operating spending

We need to prioritise operating spending to help manage on-going budget pressures. We have proposed a set of criteria to be used when making decisions about cost reductions, including those that could reduce, stop or change some services.

**What do you think about how we propose to choose which services to reduce, stop or change? Support**

Tell us why:

### 4. Standardising waste management

#### Question A

Over the next three years we are moving to standardise waste services and charges across Auckland. Currently, some of Auckland pays for rubbish collections on their rates bill, and other parts of Auckland buy bin tags or bags to get their rubbish collected.

We are proposing a move to a region-wide rates funded refuse collection service with a choice of three bin sizes to accommodate different household needs, as this is the most cost-effective, equitable and climate friendly option to achieve waste minimisation outcomes.

This proposal is instead of the current Auckland Waste Management and Minimisation Plan approach to move to a region-wide pay-as-you-throw (PAYT) system (e.g. tags and bags).

**What do you think about our proposal to move from a planned region-wide PAYT system to a region-wide rates-funded rubbish collection system? Support (prefer rates-funded system)**

Tell us why:

#### Question B

In addition to how we fund region-wide kerbside rubbish collection, we are also proposing to standardise waste management services and charges across Auckland.

This includes standardising which properties can opt out of council waste services and charges.

**What do you think about these proposals?**

**Standardise the opt-out rules for residential multi-unit developments (10 or more units)** Other

**Standardise the opt-out rules for residential and lifestyle properties with between two and nine units** Other

**Standardise the opt-out rules for non-residential properties** Other

**Apply a minimum base charge to every separately used or inhabited part of a property** Other

Tell us why:

### 5. Local Boards

### 6. What is important to you?

**Do you have feedback on any other issues, including:**

- Local board decision-making over local community services (page 53 in the consultation document).
- Tūpuna Maunga Authority Operational Plan 2022/2023 (page 53 in the consultation document).

- Changes to fees and charges (page 53 in the consultation document).

Or is there anything further you would like to give feedback on?

## Important privacy information

The personal information that you provide in this form will be held and protected by Auckland Council in accordance with our privacy policy (available at [aucklandcouncil.govt.nz/privacy](https://aucklandcouncil.govt.nz/privacy) and at our libraries and service centres) and with the Privacy Act 1993. The privacy policy explains how we can use and share your personal information in relation to any interaction you have with the council, and how you can access and correct that information. You should familiarise yourself with this policy before submitting this form.



# 9211



# Annual budget 2022/2023

**Note:** *this version of the feedback form has been created for the purpose of publishing submissions. As such, contact and demographic information has been removed and handwritten submissions have been transcribed.*

## Submitter details

Organisation (if applicable):

---

Your local board: Papakura

---

## Your feedback

### 1. Climate action targeted rate

To meet our climate ambitions, we must reduce transport emissions in Auckland by 64 per cent by 2030. To address the climate emergency and contribute to this climate goal, we are proposing spending an additional \$1.045 billion (including government funding and other sources) over the next 10 years on a series of targeted actions to reduce emissions and support adaptation. This includes:

- improving transport choice for over one million Aucklanders who will be living within 500 meters of new or improved bus services
- moving to low-emission ferry services
- increasing provision for walking and cycling, and
- increasing tree canopy cover in communities that need it most.

We propose introducing a climate action targeted rate (separate from general rates) to pay for \$574 million of this over the next 10 years. We estimate the targeted rate to be about \$1.12 per week (about \$58 a year) for the median value residential property.

**What do you think of this proposal?** Support

**Tell us why:**

### 2. Managing on-going budget pressures

Due to on-going impacts of COVID-19 on our revenue, and growing inflationary pressure, we are forecasting a budget shortfall of \$85 million for 2022/2023 compared to what was budgeted for in the 10-year Budget 2021-2031. Some of the budget pressures would be ongoing.

We plan to use a range of levers to manage next year's, and on-going, budget pressures, including:

- using the Government's Better Off support package funding
- changing the timing of some capital spending
- implementing cost reductions in the form of efficiency savings and potential reduction in some services
- keeping the previously agreed general rates increase of 3.5 per cent for 2022/2023
- considering the sale or long-term lease of additional non-strategic assets as required.

**What do you think of our proposal to manage on-going budget pressures?** Support

Tell us why:

### 3. Prioritising operating spending

We need to prioritise operating spending to help manage on-going budget pressures. We have proposed a set of criteria to be used when making decisions about cost reductions, including those that could reduce, stop or change some services.

**What do you think about how we propose to choose which services to reduce, stop or change?** Support

Tell us why:

### 4. Standardising waste management

#### Question A

Over the next three years we are moving to standardise waste services and charges across Auckland. Currently, some of Auckland pays for rubbish collections on their rates bill, and other parts of Auckland buy bin tags or bags to get their rubbish collected.

We are proposing a move to a region-wide rates funded refuse collection service with a choice of three bin sizes to accommodate different household needs, as this is the most cost-effective, equitable and climate friendly option to achieve waste minimisation outcomes.

This proposal is instead of the current Auckland Waste Management and Minimisation Plan approach to move to a region-wide pay-as-you-throw (PAYT) system (e.g. tags and bags).

**What do you think about our proposal to move from a planned region-wide PAYT system to a region-wide rates-funded rubbish collection system?** Support (prefer rates-funded system)

Tell us why:

#### Question B

In addition to how we fund region-wide kerbside rubbish collection, we are also proposing to standardise waste management services and charges across Auckland.

This includes standardising which properties can opt out of council waste services and charges.

**What do you think about these proposals?**

**Standardise the opt-out rules for residential multi-unit developments (10 or more units)** Support

**Standardise the opt-out rules for residential and lifestyle properties with between two and nine units** Other

**Standardise the opt-out rules for non-residential properties** I don't know

**Apply a minimum base charge to every separately used or inhabited part of a property** Support

Tell us why:

### 5. Local Boards

### 6. What is important to you?

**Do you have feedback on any other issues, including:**

- Local board decision-making over local community services (page 53 in the consultation document).
- Tūpuna Maunga Authority Operational Plan 2022/2023 (page 53 in the consultation document).

- Changes to fees and charges (page 53 in the consultation document).

Or is there anything further you would like to give feedback on?

## Important privacy information

The personal information that you provide in this form will be held and protected by Auckland Council in accordance with our privacy policy (available at [aucklandcouncil.govt.nz/privacy](https://aucklandcouncil.govt.nz/privacy) and at our libraries and service centres) and with the Privacy Act 1993. The privacy policy explains how we can use and share your personal information in relation to any interaction you have with the council, and how you can access and correct that information. You should familiarise yourself with this policy before submitting this form.



# 9221



# Annual budget 2022/2023

**Note:** *this version of the feedback form has been created for the purpose of publishing submissions. As such, contact and demographic information has been removed and handwritten submissions have been transcribed.*

## Submitter details

Organisation (if applicable):

---

Your local board: Papakura

---

## Your feedback

### 1. Climate action targeted rate

To meet our climate ambitions, we must reduce transport emissions in Auckland by 64 per cent by 2030. To address the climate emergency and contribute to this climate goal, we are proposing spending an additional \$1.045 billion (including government funding and other sources) over the next 10 years on a series of targeted actions to reduce emissions and support adaptation. This includes:

- improving transport choice for over one million Aucklanders who will be living within 500 meters of new or improved bus services
- moving to low-emission ferry services
- increasing provision for walking and cycling, and
- increasing tree canopy cover in communities that need it most.

We propose introducing a climate action targeted rate (separate from general rates) to pay for \$574 million of this over the next 10 years. We estimate the targeted rate to be about \$1.12 per week (about \$58 a year) for the median value residential property.

**What do you think of this proposal?** Support

**Tell us why:**

### 2. Managing on-going budget pressures

Due to on-going impacts of COVID-19 on our revenue, and growing inflationary pressure, we are forecasting a budget shortfall of \$85 million for 2022/2023 compared to what was budgeted for in the 10-year Budget 2021-2031. Some of the budget pressures would be ongoing.

We plan to use a range of levers to manage next year's, and on-going, budget pressures, including:

- using the Government's Better Off support package funding
- changing the timing of some capital spending
- implementing cost reductions in the form of efficiency savings and potential reduction in some services
- keeping the previously agreed general rates increase of 3.5 per cent for 2022/2023
- considering the sale or long-term lease of additional non-strategic assets as required.

**What do you think of our proposal to manage on-going budget pressures?** Other



Tell us why:

### 3. Prioritising operating spending

We need to prioritise operating spending to help manage on-going budget pressures. We have proposed a set of criteria to be used when making decisions about cost reductions, including those that could reduce, stop or change some services.

**What do you think about how we propose to choose which services to reduce, stop or change? Support**

Tell us why:

### 4. Standardising waste management

#### Question A

Over the next three years we are moving to standardise waste services and charges across Auckland. Currently, some of Auckland pays for rubbish collections on their rates bill, and other parts of Auckland buy bin tags or bags to get their rubbish collected.

We are proposing a move to a region-wide rates funded refuse collection service with a choice of three bin sizes to accommodate different household needs, as this is the most cost-effective, equitable and climate friendly option to achieve waste minimisation outcomes.

This proposal is instead of the current Auckland Waste Management and Minimisation Plan approach to move to a region-wide pay-as-you-throw (PAYT) system (e.g. tags and bags).

**What do you think about our proposal to move from a planned region-wide PAYT system to a region-wide rates-funded rubbish collection system? Other**

Tell us why:

#### Question B

In addition to how we fund region-wide kerbside rubbish collection, we are also proposing to standardise waste management services and charges across Auckland.

This includes standardising which properties can opt out of council waste services and charges.

**What do you think about these proposals?**

**Standardise the opt-out rules for residential multi-unit developments (10 or more units)** Support

**Standardise the opt-out rules for residential and lifestyle properties with between two and nine units** Support

**Standardise the opt-out rules for non-residential properties** Support

**Apply a minimum base charge to every separately used or inhabited part of a property** Support

Tell us why:

### 5. Local Boards

### 6. What is important to you?

**Do you have feedback on any other issues, including:**

- Local board decision-making over local community services (page 53 in the consultation document).
- Tūpuna Maunga Authority Operational Plan 2022/2023 (page 53 in the consultation document).

- Changes to fees and charges (page 53 in the consultation document).

Or is there anything further you would like to give feedback on?

## Important privacy information

The personal information that you provide in this form will be held and protected by Auckland Council in accordance with our privacy policy (available at [aucklandcouncil.govt.nz/privacy](https://aucklandcouncil.govt.nz/privacy) and at our libraries and service centres) and with the Privacy Act 1993. The privacy policy explains how we can use and share your personal information in relation to any interaction you have with the council, and how you can access and correct that information. You should familiarise yourself with this policy before submitting this form.



# 9224



# Annual budget 2022/2023

**Note:** *this version of the feedback form has been created for the purpose of publishing submissions. As such, contact and demographic information has been removed and handwritten submissions have been transcribed.*

## Submitter details

Organisation (if applicable):

---

Your local board: Papakura

---

## Your feedback

### 1. Climate action targeted rate

To meet our climate ambitions, we must reduce transport emissions in Auckland by 64 per cent by 2030. To address the climate emergency and contribute to this climate goal, we are proposing spending an additional \$1.045 billion (including government funding and other sources) over the next 10 years on a series of targeted actions to reduce emissions and support adaptation. This includes:

- improving transport choice for over one million Aucklanders who will be living within 500 meters of new or improved bus services
- moving to low-emission ferry services
- increasing provision for walking and cycling, and
- increasing tree canopy cover in communities that need it most.

We propose introducing a climate action targeted rate (separate from general rates) to pay for \$574 million of this over the next 10 years. We estimate the targeted rate to be about \$1.12 per week (about \$58 a year) for the median value residential property.

**What do you think of this proposal?** Support

**Tell us why:**

### 2. Managing on-going budget pressures

Due to on-going impacts of COVID-19 on our revenue, and growing inflationary pressure, we are forecasting a budget shortfall of \$85 million for 2022/2023 compared to what was budgeted for in the 10-year Budget 2021-2031. Some of the budget pressures would be ongoing.

We plan to use a range of levers to manage next year's, and on-going, budget pressures, including:

- using the Government's Better Off support package funding
- changing the timing of some capital spending
- implementing cost reductions in the form of efficiency savings and potential reduction in some services
- keeping the previously agreed general rates increase of 3.5 per cent for 2022/2023
- considering the sale or long-term lease of additional non-strategic assets as required.

**What do you think of our proposal to manage on-going budget pressures?** Support

Tell us why:

### 3. Prioritising operating spending

We need to prioritise operating spending to help manage on-going budget pressures. We have proposed a set of criteria to be used when making decisions about cost reductions, including those that could reduce, stop or change some services.

**What do you think about how we propose to choose which services to reduce, stop or change? Support**

Tell us why:

### 4. Standardising waste management

#### Question A

Over the next three years we are moving to standardise waste services and charges across Auckland. Currently, some of Auckland pays for rubbish collections on their rates bill, and other parts of Auckland buy bin tags or bags to get their rubbish collected.

We are proposing a move to a region-wide rates funded refuse collection service with a choice of three bin sizes to accommodate different household needs, as this is the most cost-effective, equitable and climate friendly option to achieve waste minimisation outcomes.

This proposal is instead of the current Auckland Waste Management and Minimisation Plan approach to move to a region-wide pay-as-you-throw (PAYT) system (e.g. tags and bags).

**What do you think about our proposal to move from a planned region-wide PAYT system to a region-wide rates-funded rubbish collection system? Support (prefer rates-funded system)**

Tell us why:

#### Question B

In addition to how we fund region-wide kerbside rubbish collection, we are also proposing to standardise waste management services and charges across Auckland.

This includes standardising which properties can opt out of council waste services and charges.

**What do you think about these proposals?**

**Standardise the opt-out rules for residential multi-unit developments (10 or more units)** Support

**Standardise the opt-out rules for residential and lifestyle properties with between two and nine units** Support

**Standardise the opt-out rules for non-residential properties** Support

**Apply a minimum base charge to every separately used or inhabited part of a property** Support

Tell us why:

### 5. Local Boards

### 6. What is important to you?

**Do you have feedback on any other issues, including:**

- Local board decision-making over local community services (page 53 in the consultation document).
- Tūpuna Maunga Authority Operational Plan 2022/2023 (page 53 in the consultation document).

- Changes to fees and charges (page 53 in the consultation document).

Or is there anything further you would like to give feedback on?

I feel that the waste phenomenon in New Zealand is still quite serious, such as waste of office, school paper and stationery; waste of electricity, waste of water, waste of food and so on. support to save and oppose waste.

## Important privacy information

The personal information that you provide in this form will be held and protected by Auckland Council in accordance with our privacy policy (available at [aucklandcouncil.govt.nz/privacy](https://aucklandcouncil.govt.nz/privacy) and at our libraries and service centres) and with the Privacy Act 1993. The privacy policy explains how we can use and share your personal information in relation to any interaction you have with the council, and how you can access and correct that information. You should familiarise yourself with this policy before submitting this form.



# 9226



# Annual budget 2022/2023

**Note:** *this version of the feedback form has been created for the purpose of publishing submissions. As such, contact and demographic information has been removed and handwritten submissions have been transcribed.*

## Submitter details

Organisation (if applicable):

---

Your local board: Papakura

---

## Your feedback

### 1. Climate action targeted rate

To meet our climate ambitions, we must reduce transport emissions in Auckland by 64 per cent by 2030. To address the climate emergency and contribute to this climate goal, we are proposing spending an additional \$1.045 billion (including government funding and other sources) over the next 10 years on a series of targeted actions to reduce emissions and support adaptation. This includes:

- improving transport choice for over one million Aucklanders who will be living within 500 meters of new or improved bus services
- moving to low-emission ferry services
- increasing provision for walking and cycling, and
- increasing tree canopy cover in communities that need it most.

We propose introducing a climate action targeted rate (separate from general rates) to pay for \$574 million of this over the next 10 years. We estimate the targeted rate to be about \$1.12 per week (about \$58 a year) for the median value residential property.

**What do you think of this proposal?** Support

**Tell us why:**

### 2. Managing on-going budget pressures

Due to on-going impacts of COVID-19 on our revenue, and growing inflationary pressure, we are forecasting a budget shortfall of \$85 million for 2022/2023 compared to what was budgeted for in the 10-year Budget 2021-2031. Some of the budget pressures would be ongoing.

We plan to use a range of levers to manage next year's, and on-going, budget pressures, including:

- using the Government's Better Off support package funding
- changing the timing of some capital spending
- implementing cost reductions in the form of efficiency savings and potential reduction in some services
- keeping the previously agreed general rates increase of 3.5 per cent for 2022/2023
- considering the sale or long-term lease of additional non-strategic assets as required.

**What do you think of our proposal to manage on-going budget pressures?** Support

Tell us why:

### 3. Prioritising operating spending

We need to prioritise operating spending to help manage on-going budget pressures. We have proposed a set of criteria to be used when making decisions about cost reductions, including those that could reduce, stop or change some services.

**What do you think about how we propose to choose which services to reduce, stop or change? Support**

Tell us why:

### 4. Standardising waste management

#### Question A

Over the next three years we are moving to standardise waste services and charges across Auckland. Currently, some of Auckland pays for rubbish collections on their rates bill, and other parts of Auckland buy bin tags or bags to get their rubbish collected.

We are proposing a move to a region-wide rates funded refuse collection service with a choice of three bin sizes to accommodate different household needs, as this is the most cost-effective, equitable and climate friendly option to achieve waste minimisation outcomes.

This proposal is instead of the current Auckland Waste Management and Minimisation Plan approach to move to a region-wide pay-as-you-throw (PAYT) system (e.g. tags and bags).

**What do you think about our proposal to move from a planned region-wide PAYT system to a region-wide rates-funded rubbish collection system? Support (prefer rates-funded system)**

Tell us why:

#### Question B

In addition to how we fund region-wide kerbside rubbish collection, we are also proposing to standardise waste management services and charges across Auckland.

This includes standardising which properties can opt out of council waste services and charges.

**What do you think about these proposals?**

**Standardise the opt-out rules for residential multi-unit developments (10 or more units)** Do not support

**Standardise the opt-out rules for residential and lifestyle properties with between two and nine units** Do not support

**Standardise the opt-out rules for non-residential properties** Do not support

**Apply a minimum base charge to every separately used or inhabited part of a property** Do not support

Tell us why:

### 5. Local Boards

### 6. What is important to you?

**Do you have feedback on any other issues, including:**

- Local board decision-making over local community services (page 53 in the consultation document).
- Tūpuna Maunga Authority Operational Plan 2022/2023 (page 53 in the consultation document).

- Changes to fees and charges (page 53 in the consultation document).

Or is there anything further you would like to give feedback on?

### Important privacy information

The personal information that you provide in this form will be held and protected by Auckland Council in accordance with our privacy policy (available at [aucklandcouncil.govt.nz/privacy](https://aucklandcouncil.govt.nz/privacy) and at our libraries and service centres) and with the Privacy Act 1993. The privacy policy explains how we can use and share your personal information in relation to any interaction you have with the council, and how you can access and correct that information. You should familiarise yourself with this policy before submitting this form.





# 9230



# Annual budget 2022/2023

**Note:** *this version of the feedback form has been created for the purpose of publishing submissions. As such, contact and demographic information has been removed and handwritten submissions have been transcribed.*

## Submitter details

Organisation (if applicable):

---

Your local board: Papakura

---

## Your feedback

### 1. Climate action targeted rate

To meet our climate ambitions, we must reduce transport emissions in Auckland by 64 per cent by 2030. To address the climate emergency and contribute to this climate goal, we are proposing spending an additional \$1.045 billion (including government funding and other sources) over the next 10 years on a series of targeted actions to reduce emissions and support adaptation. This includes:

- improving transport choice for over one million Aucklanders who will be living within 500 meters of new or improved bus services
- moving to low-emission ferry services
- increasing provision for walking and cycling, and
- increasing tree canopy cover in communities that need it most.

We propose introducing a climate action targeted rate (separate from general rates) to pay for \$574 million of this over the next 10 years. We estimate the targeted rate to be about \$1.12 per week (about \$58 a year) for the median value residential property.

**What do you think of this proposal?** Do not support

**Tell us why:**

### 2. Managing on-going budget pressures

Due to on-going impacts of COVID-19 on our revenue, and growing inflationary pressure, we are forecasting a budget shortfall of \$85 million for 2022/2023 compared to what was budgeted for in the 10-year Budget 2021-2031. Some of the budget pressures would be ongoing.

We plan to use a range of levers to manage next year's, and on-going, budget pressures, including:

- using the Government's Better Off support package funding
- changing the timing of some capital spending
- implementing cost reductions in the form of efficiency savings and potential reduction in some services
- keeping the previously agreed general rates increase of 3.5 per cent for 2022/2023
- considering the sale or long-term lease of additional non-strategic assets as required.

**What do you think of our proposal to manage on-going budget pressures?** Other

Tell us why:

### 3. Prioritising operating spending

We need to prioritise operating spending to help manage on-going budget pressures. We have proposed a set of criteria to be used when making decisions about cost reductions, including those that could reduce, stop or change some services.

**What do you think about how we propose to choose which services to reduce, stop or change? Support**

Tell us why:

### 4. Standardising waste management

#### Question A

Over the next three years we are moving to standardise waste services and charges across Auckland. Currently, some of Auckland pays for rubbish collections on their rates bill, and other parts of Auckland buy bin tags or bags to get their rubbish collected.

We are proposing a move to a region-wide rates funded refuse collection service with a choice of three bin sizes to accommodate different household needs, as this is the most cost-effective, equitable and climate friendly option to achieve waste minimisation outcomes.

This proposal is instead of the current Auckland Waste Management and Minimisation Plan approach to move to a region-wide pay-as-you-throw (PAYT) system (e.g. tags and bags).

**What do you think about our proposal to move from a planned region-wide PAYT system to a region-wide rates-funded rubbish collection system? Other**

Tell us why:

#### Question B

In addition to how we fund region-wide kerbside rubbish collection, we are also proposing to standardise waste management services and charges across Auckland.

This includes standardising which properties can opt out of council waste services and charges.

**What do you think about these proposals?**

**Standardise the opt-out rules for residential multi-unit developments (10 or more units)** Other

**Standardise the opt-out rules for residential and lifestyle properties with between two and nine units** Other

**Standardise the opt-out rules for non-residential properties** Other

**Apply a minimum base charge to every separately used or inhabited part of a property** Other

Tell us why:

### 5. Local Boards

### 6. What is important to you?

**Do you have feedback on any other issues, including:**

- Local board decision-making over local community services (page 53 in the consultation document).
- Tūpuna Maunga Authority Operational Plan 2022/2023 (page 53 in the consultation document).

- Changes to fees and charges (page 53 in the consultation document).

Or is there anything further you would like to give feedback on?

### Important privacy information

The personal information that you provide in this form will be held and protected by Auckland Council in accordance with our privacy policy (available at [aucklandcouncil.govt.nz/privacy](https://aucklandcouncil.govt.nz/privacy) and at our libraries and service centres) and with the Privacy Act 1993. The privacy policy explains how we can use and share your personal information in relation to any interaction you have with the council, and how you can access and correct that information. You should familiarise yourself with this policy before submitting this form.



# 9232



# Annual budget 2022/2023

**Note:** *this version of the feedback form has been created for the purpose of publishing submissions. As such, contact and demographic information has been removed and handwritten submissions have been transcribed.*

## Submitter details

Organisation (if applicable):

---

Your local board: Papakura

---

## Your feedback

### 1. Climate action targeted rate

To meet our climate ambitions, we must reduce transport emissions in Auckland by 64 per cent by 2030. To address the climate emergency and contribute to this climate goal, we are proposing spending an additional \$1.045 billion (including government funding and other sources) over the next 10 years on a series of targeted actions to reduce emissions and support adaptation. This includes:

- improving transport choice for over one million Aucklanders who will be living within 500 meters of new or improved bus services
- moving to low-emission ferry services
- increasing provision for walking and cycling, and
- increasing tree canopy cover in communities that need it most.

We propose introducing a climate action targeted rate (separate from general rates) to pay for \$574 million of this over the next 10 years. We estimate the targeted rate to be about \$1.12 per week (about \$58 a year) for the median value residential property.

**What do you think of this proposal?** Support

**Tell us why:**

### 2. Managing on-going budget pressures

Due to on-going impacts of COVID-19 on our revenue, and growing inflationary pressure, we are forecasting a budget shortfall of \$85 million for 2022/2023 compared to what was budgeted for in the 10-year Budget 2021-2031. Some of the budget pressures would be ongoing.

We plan to use a range of levers to manage next year's, and on-going, budget pressures, including:

- using the Government's Better Off support package funding
- changing the timing of some capital spending
- implementing cost reductions in the form of efficiency savings and potential reduction in some services
- keeping the previously agreed general rates increase of 3.5 per cent for 2022/2023
- considering the sale or long-term lease of additional non-strategic assets as required.

**What do you think of our proposal to manage on-going budget pressures?** Support

Tell us why:

### 3. Prioritising operating spending

We need to prioritise operating spending to help manage on-going budget pressures. We have proposed a set of criteria to be used when making decisions about cost reductions, including those that could reduce, stop or change some services.

**What do you think about how we propose to choose which services to reduce, stop or change? Support**

Tell us why:

### 4. Standardising waste management

#### Question A

Over the next three years we are moving to standardise waste services and charges across Auckland. Currently, some of Auckland pays for rubbish collections on their rates bill, and other parts of Auckland buy bin tags or bags to get their rubbish collected.

We are proposing a move to a region-wide rates funded refuse collection service with a choice of three bin sizes to accommodate different household needs, as this is the most cost-effective, equitable and climate friendly option to achieve waste minimisation outcomes.

This proposal is instead of the current Auckland Waste Management and Minimisation Plan approach to move to a region-wide pay-as-you-throw (PAYT) system (e.g. tags and bags).

**What do you think about our proposal to move from a planned region-wide PAYT system to a region-wide rates-funded rubbish collection system? Support (prefer rates-funded system)**

Tell us why:

#### Question B

In addition to how we fund region-wide kerbside rubbish collection, we are also proposing to standardise waste management services and charges across Auckland.

This includes standardising which properties can opt out of council waste services and charges.

**What do you think about these proposals?**

**Standardise the opt-out rules for residential multi-unit developments (10 or more units)** Do not support

**Standardise the opt-out rules for residential and lifestyle properties with between two and nine units** Do not support

**Standardise the opt-out rules for non-residential properties** Do not support

**Apply a minimum base charge to every separately used or inhabited part of a property** Do not support

Tell us why:

### 5. Local Boards

### 6. What is important to you?

**Do you have feedback on any other issues, including:**

- Local board decision-making over local community services (page 53 in the consultation document).
- Tūpuna Maunga Authority Operational Plan 2022/2023 (page 53 in the consultation document).

- Changes to fees and charges (page 53 in the consultation document).

Or is there anything further you would like to give feedback on?

### Important privacy information

The personal information that you provide in this form will be held and protected by Auckland Council in accordance with our privacy policy (available at [aucklandcouncil.govt.nz/privacy](https://aucklandcouncil.govt.nz/privacy) and at our libraries and service centres) and with the Privacy Act 1993. The privacy policy explains how we can use and share your personal information in relation to any interaction you have with the council, and how you can access and correct that information. You should familiarise yourself with this policy before submitting this form.



# 9233



# Annual budget 2022/2023

**Note:** *this version of the feedback form has been created for the purpose of publishing submissions. As such, contact and demographic information has been removed and handwritten submissions have been transcribed.*

## Submitter details

Organisation (if applicable):

---

Your local board: Papakura

---

## Your feedback

### 1. Climate action targeted rate

To meet our climate ambitions, we must reduce transport emissions in Auckland by 64 per cent by 2030. To address the climate emergency and contribute to this climate goal, we are proposing spending an additional \$1.045 billion (including government funding and other sources) over the next 10 years on a series of targeted actions to reduce emissions and support adaptation. This includes:

- improving transport choice for over one million Aucklanders who will be living within 500 meters of new or improved bus services
- moving to low-emission ferry services
- increasing provision for walking and cycling, and
- increasing tree canopy cover in communities that need it most.

We propose introducing a climate action targeted rate (separate from general rates) to pay for \$574 million of this over the next 10 years. We estimate the targeted rate to be about \$1.12 per week (about \$58 a year) for the median value residential property.

**What do you think of this proposal?** Support

**Tell us why:**

### 2. Managing on-going budget pressures

Due to on-going impacts of COVID-19 on our revenue, and growing inflationary pressure, we are forecasting a budget shortfall of \$85 million for 2022/2023 compared to what was budgeted for in the 10-year Budget 2021-2031. Some of the budget pressures would be ongoing.

We plan to use a range of levers to manage next year's, and on-going, budget pressures, including:

- using the Government's Better Off support package funding
- changing the timing of some capital spending
- implementing cost reductions in the form of efficiency savings and potential reduction in some services
- keeping the previously agreed general rates increase of 3.5 per cent for 2022/2023
- considering the sale or long-term lease of additional non-strategic assets as required.

**What do you think of our proposal to manage on-going budget pressures?** Support

Tell us why:

### 3. Prioritising operating spending

We need to prioritise operating spending to help manage on-going budget pressures. We have proposed a set of criteria to be used when making decisions about cost reductions, including those that could reduce, stop or change some services.

**What do you think about how we propose to choose which services to reduce, stop or change? Other**

Tell us why:

### 4. Standardising waste management

#### Question A

Over the next three years we are moving to standardise waste services and charges across Auckland. Currently, some of Auckland pays for rubbish collections on their rates bill, and other parts of Auckland buy bin tags or bags to get their rubbish collected.

We are proposing a move to a region-wide rates funded refuse collection service with a choice of three bin sizes to accommodate different household needs, as this is the most cost-effective, equitable and climate friendly option to achieve waste minimisation outcomes.

This proposal is instead of the current Auckland Waste Management and Minimisation Plan approach to move to a region-wide pay-as-you-throw (PAYT) system (e.g. tags and bags).

**What do you think about our proposal to move from a planned region-wide PAYT system to a region-wide rates-funded rubbish collection system? Other**

Tell us why:

#### Question B

In addition to how we fund region-wide kerbside rubbish collection, we are also proposing to standardise waste management services and charges across Auckland.

This includes standardising which properties can opt out of council waste services and charges.

**What do you think about these proposals?**

**Standardise the opt-out rules for residential multi-unit developments (10 or more units)** Other

**Standardise the opt-out rules for residential and lifestyle properties with between two and nine units** Other

**Standardise the opt-out rules for non-residential properties** Other

**Apply a minimum base charge to every separately used or inhabited part of a property** Other

Tell us why:

### 5. Local Boards

### 6. What is important to you?

**Do you have feedback on any other issues, including:**

- Local board decision-making over local community services (page 53 in the consultation document).
- Tūpuna Maunga Authority Operational Plan 2022/2023 (page 53 in the consultation document).



- Changes to fees and charges (page 53 in the consultation document).

Or is there anything further you would like to give feedback on?

### Important privacy information

The personal information that you provide in this form will be held and protected by Auckland Council in accordance with our privacy policy (available at [aucklandcouncil.govt.nz/privacy](https://aucklandcouncil.govt.nz/privacy) and at our libraries and service centres) and with the Privacy Act 1993. The privacy policy explains how we can use and share your personal information in relation to any interaction you have with the council, and how you can access and correct that information. You should familiarise yourself with this policy before submitting this form.



# 9247



# Annual budget 2022/2023

**Note:** *this version of the feedback form has been created for the purpose of publishing submissions. As such, contact and demographic information has been removed and handwritten submissions have been transcribed.*

## Submitter details

Organisation (if applicable):

---

Your local board: Papakura

---

## Your feedback

### 1. Climate action targeted rate

To meet our climate ambitions, we must reduce transport emissions in Auckland by 64 per cent by 2030. To address the climate emergency and contribute to this climate goal, we are proposing spending an additional \$1.045 billion (including government funding and other sources) over the next 10 years on a series of targeted actions to reduce emissions and support adaptation. This includes:

- improving transport choice for over one million Aucklanders who will be living within 500 meters of new or improved bus services
- moving to low-emission ferry services
- increasing provision for walking and cycling, and
- increasing tree canopy cover in communities that need it most.

We propose introducing a climate action targeted rate (separate from general rates) to pay for \$574 million of this over the next 10 years. We estimate the targeted rate to be about \$1.12 per week (about \$58 a year) for the median value residential property.

**What do you think of this proposal?** Support

**Tell us why:**

### 2. Managing on-going budget pressures

Due to on-going impacts of COVID-19 on our revenue, and growing inflationary pressure, we are forecasting a budget shortfall of \$85 million for 2022/2023 compared to what was budgeted for in the 10-year Budget 2021-2031. Some of the budget pressures would be ongoing.

We plan to use a range of levers to manage next year's, and on-going, budget pressures, including:

- using the Government's Better Off support package funding
- changing the timing of some capital spending
- implementing cost reductions in the form of efficiency savings and potential reduction in some services
- keeping the previously agreed general rates increase of 3.5 per cent for 2022/2023
- considering the sale or long-term lease of additional non-strategic assets as required.

**What do you think of our proposal to manage on-going budget pressures?** Support

Tell us why:

### 3. Prioritising operating spending

We need to prioritise operating spending to help manage on-going budget pressures. We have proposed a set of criteria to be used when making decisions about cost reductions, including those that could reduce, stop or change some services.

**What do you think about how we propose to choose which services to reduce, stop or change? Support**

Tell us why:

### 4. Standardising waste management

#### Question A

Over the next three years we are moving to standardise waste services and charges across Auckland. Currently, some of Auckland pays for rubbish collections on their rates bill, and other parts of Auckland buy bin tags or bags to get their rubbish collected.

We are proposing a move to a region-wide rates funded refuse collection service with a choice of three bin sizes to accommodate different household needs, as this is the most cost-effective, equitable and climate friendly option to achieve waste minimisation outcomes.

This proposal is instead of the current Auckland Waste Management and Minimisation Plan approach to move to a region-wide pay-as-you-throw (PAYT) system (e.g. tags and bags).

**What do you think about our proposal to move from a planned region-wide PAYT system to a region-wide rates-funded rubbish collection system? Support (prefer rates-funded system)**

Tell us why:

#### Question B

In addition to how we fund region-wide kerbside rubbish collection, we are also proposing to standardise waste management services and charges across Auckland.

This includes standardising which properties can opt out of council waste services and charges.

**What do you think about these proposals?**

**Standardise the opt-out rules for residential multi-unit developments (10 or more units)** Support

**Standardise the opt-out rules for residential and lifestyle properties with between two and nine units** Support

**Standardise the opt-out rules for non-residential properties** Support

**Apply a minimum base charge to every separately used or inhabited part of a property** Support

Tell us why:

### 5. Local Boards

### 6. What is important to you?

**Do you have feedback on any other issues, including:**

- Local board decision-making over local community services (page 53 in the consultation document).
- Tūpuna Maunga Authority Operational Plan 2022/2023 (page 53 in the consultation document).

- Changes to fees and charges (page 53 in the consultation document).

Or is there anything further you would like to give feedback on?

### Important privacy information

The personal information that you provide in this form will be held and protected by Auckland Council in accordance with our privacy policy (available at [aucklandcouncil.govt.nz/privacy](https://aucklandcouncil.govt.nz/privacy) and at our libraries and service centres) and with the Privacy Act 1993. The privacy policy explains how we can use and share your personal information in relation to any interaction you have with the council, and how you can access and correct that information. You should familiarise yourself with this policy before submitting this form.



# 9254



# Annual budget 2022/2023

**Note:** *this version of the feedback form has been created for the purpose of publishing submissions. As such, contact and demographic information has been removed and handwritten submissions have been transcribed.*

## Submitter details

Organisation (if applicable):

---

Your local board: Papakura

---

## Your feedback

### 1. Climate action targeted rate

To meet our climate ambitions, we must reduce transport emissions in Auckland by 64 per cent by 2030. To address the climate emergency and contribute to this climate goal, we are proposing spending an additional \$1.045 billion (including government funding and other sources) over the next 10 years on a series of targeted actions to reduce emissions and support adaptation. This includes:

- improving transport choice for over one million Aucklanders who will be living within 500 meters of new or improved bus services
- moving to low-emission ferry services
- increasing provision for walking and cycling, and
- increasing tree canopy cover in communities that need it most.

We propose introducing a climate action targeted rate (separate from general rates) to pay for \$574 million of this over the next 10 years. We estimate the targeted rate to be about \$1.12 per week (about \$58 a year) for the median value residential property.

**What do you think of this proposal?** Do not support

**Tell us why:**

### 2. Managing on-going budget pressures

Due to on-going impacts of COVID-19 on our revenue, and growing inflationary pressure, we are forecasting a budget shortfall of \$85 million for 2022/2023 compared to what was budgeted for in the 10-year Budget 2021-2031. Some of the budget pressures would be ongoing.

We plan to use a range of levers to manage next year's, and on-going, budget pressures, including:

- using the Government's Better Off support package funding
- changing the timing of some capital spending
- implementing cost reductions in the form of efficiency savings and potential reduction in some services
- keeping the previously agreed general rates increase of 3.5 per cent for 2022/2023
- considering the sale or long-term lease of additional non-strategic assets as required.

**What do you think of our proposal to manage on-going budget pressures?** Do not support

Tell us why:

### 3. Prioritising operating spending

We need to prioritise operating spending to help manage on-going budget pressures. We have proposed a set of criteria to be used when making decisions about cost reductions, including those that could reduce, stop or change some services.

**What do you think about how we propose to choose which services to reduce, stop or change?** Do not support

Tell us why:

### 4. Standardising waste management

#### Question A

Over the next three years we are moving to standardise waste services and charges across Auckland. Currently, some of Auckland pays for rubbish collections on their rates bill, and other parts of Auckland buy bin tags or bags to get their rubbish collected.

We are proposing a move to a region-wide rates funded refuse collection service with a choice of three bin sizes to accommodate different household needs, as this is the most cost-effective, equitable and climate friendly option to achieve waste minimisation outcomes.

This proposal is instead of the current Auckland Waste Management and Minimisation Plan approach to move to a region-wide pay-as-you-throw (PAYT) system (e.g. tags and bags).

**What do you think about our proposal to move from a planned region-wide PAYT system to a region-wide rates-funded rubbish collection system?** Support (prefer rates-funded system)

Tell us why:

#### Question B

In addition to how we fund region-wide kerbside rubbish collection, we are also proposing to standardise waste management services and charges across Auckland.

This includes standardising which properties can opt out of council waste services and charges.

**What do you think about these proposals?**

**Standardise the opt-out rules for residential multi-unit developments (10 or more units)** Support

**Standardise the opt-out rules for residential and lifestyle properties with between two and nine units** Support

**Standardise the opt-out rules for non-residential properties** Support

**Apply a minimum base charge to every separately used or inhabited part of a property** Support

Tell us why:

### 5. Local Boards

### 6. What is important to you?

**Do you have feedback on any other issues, including:**

- Local board decision-making over local community services (page 53 in the consultation document).
- Tūpuna Maunga Authority Operational Plan 2022/2023 (page 53 in the consultation document).

- Changes to fees and charges (page 53 in the consultation document).

Or is there anything further you would like to give feedback on?

### Important privacy information

The personal information that you provide in this form will be held and protected by Auckland Council in accordance with our privacy policy (available at [aucklandcouncil.govt.nz/privacy](https://aucklandcouncil.govt.nz/privacy) and at our libraries and service centres) and with the Privacy Act 1993. The privacy policy explains how we can use and share your personal information in relation to any interaction you have with the council, and how you can access and correct that information. You should familiarise yourself with this policy before submitting this form.



# 9257



# Annual budget 2022/2023

**Note:** *this version of the feedback form has been created for the purpose of publishing submissions. As such, contact and demographic information has been removed and handwritten submissions have been transcribed.*

## Submitter details

Organisation (if applicable):

---

Your local board: Papakura

---

## Your feedback

### 1. Climate action targeted rate

To meet our climate ambitions, we must reduce transport emissions in Auckland by 64 per cent by 2030. To address the climate emergency and contribute to this climate goal, we are proposing spending an additional \$1.045 billion (including government funding and other sources) over the next 10 years on a series of targeted actions to reduce emissions and support adaptation. This includes:

- improving transport choice for over one million Aucklanders who will be living within 500 meters of new or improved bus services
- moving to low-emission ferry services
- increasing provision for walking and cycling, and
- increasing tree canopy cover in communities that need it most.

We propose introducing a climate action targeted rate (separate from general rates) to pay for \$574 million of this over the next 10 years. We estimate the targeted rate to be about \$1.12 per week (about \$58 a year) for the median value residential property.

**What do you think of this proposal?** Support

**Tell us why:**

### 2. Managing on-going budget pressures

Due to on-going impacts of COVID-19 on our revenue, and growing inflationary pressure, we are forecasting a budget shortfall of \$85 million for 2022/2023 compared to what was budgeted for in the 10-year Budget 2021-2031. Some of the budget pressures would be ongoing.

We plan to use a range of levers to manage next year's, and on-going, budget pressures, including:

- using the Government's Better Off support package funding
- changing the timing of some capital spending
- implementing cost reductions in the form of efficiency savings and potential reduction in some services
- keeping the previously agreed general rates increase of 3.5 per cent for 2022/2023
- considering the sale or long-term lease of additional non-strategic assets as required.

**What do you think of our proposal to manage on-going budget pressures?** Other



Tell us why:

### 3. Prioritising operating spending

We need to prioritise operating spending to help manage on-going budget pressures. We have proposed a set of criteria to be used when making decisions about cost reductions, including those that could reduce, stop or change some services.

**What do you think about how we propose to choose which services to reduce, stop or change? Other**

Tell us why:

### 4. Standardising waste management

#### Question A

Over the next three years we are moving to standardise waste services and charges across Auckland. Currently, some of Auckland pays for rubbish collections on their rates bill, and other parts of Auckland buy bin tags or bags to get their rubbish collected.

We are proposing a move to a region-wide rates funded refuse collection service with a choice of three bin sizes to accommodate different household needs, as this is the most cost-effective, equitable and climate friendly option to achieve waste minimisation outcomes.

This proposal is instead of the current Auckland Waste Management and Minimisation Plan approach to move to a region-wide pay-as-you-throw (PAYT) system (e.g. tags and bags).

**What do you think about our proposal to move from a planned region-wide PAYT system to a region-wide rates-funded rubbish collection system? Support (prefer rates-funded system)**

Tell us why:

#### Question B

In addition to how we fund region-wide kerbside rubbish collection, we are also proposing to standardise waste management services and charges across Auckland.

This includes standardising which properties can opt out of council waste services and charges.

**What do you think about these proposals?**

**Standardise the opt-out rules for residential multi-unit developments (10 or more units)** Support

**Standardise the opt-out rules for residential and lifestyle properties with between two and nine units** Support

**Standardise the opt-out rules for non-residential properties** Support

**Apply a minimum base charge to every separately used or inhabited part of a property** Support

Tell us why:

### 5. Local Boards

### 6. What is important to you?

**Do you have feedback on any other issues, including:**

- Local board decision-making over local community services (page 53 in the consultation document).
- Tūpuna Maunga Authority Operational Plan 2022/2023 (page 53 in the consultation document).

- Changes to fees and charges (page 53 in the consultation document).

Or is there anything further you would like to give feedback on?

### Important privacy information

The personal information that you provide in this form will be held and protected by Auckland Council in accordance with our privacy policy (available at [aucklandcouncil.govt.nz/privacy](https://aucklandcouncil.govt.nz/privacy) and at our libraries and service centres) and with the Privacy Act 1993. The privacy policy explains how we can use and share your personal information in relation to any interaction you have with the council, and how you can access and correct that information. You should familiarise yourself with this policy before submitting this form.



# 9278



# Annual budget 2022/2023

**Note:** *this version of the feedback form has been created for the purpose of publishing submissions. As such, contact and demographic information has been removed and handwritten submissions have been transcribed.*

## Submitter details

Organisation (if applicable):

---

Your local board: Papakura

---

## Your feedback

### 1. Climate action targeted rate

To meet our climate ambitions, we must reduce transport emissions in Auckland by 64 per cent by 2030. To address the climate emergency and contribute to this climate goal, we are proposing spending an additional \$1.045 billion (including government funding and other sources) over the next 10 years on a series of targeted actions to reduce emissions and support adaptation. This includes:

- improving transport choice for over one million Aucklanders who will be living within 500 meters of new or improved bus services
- moving to low-emission ferry services
- increasing provision for walking and cycling, and
- increasing tree canopy cover in communities that need it most.

We propose introducing a climate action targeted rate (separate from general rates) to pay for \$574 million of this over the next 10 years. We estimate the targeted rate to be about \$1.12 per week (about \$58 a year) for the median value residential property.

**What do you think of this proposal?** Support

**Tell us why:**

### 2. Managing on-going budget pressures

Due to on-going impacts of COVID-19 on our revenue, and growing inflationary pressure, we are forecasting a budget shortfall of \$85 million for 2022/2023 compared to what was budgeted for in the 10-year Budget 2021-2031. Some of the budget pressures would be ongoing.

We plan to use a range of levers to manage next year's, and on-going, budget pressures, including:

- using the Government's Better Off support package funding
- changing the timing of some capital spending
- implementing cost reductions in the form of efficiency savings and potential reduction in some services
- keeping the previously agreed general rates increase of 3.5 per cent for 2022/2023
- considering the sale or long-term lease of additional non-strategic assets as required.

**What do you think of our proposal to manage on-going budget pressures?** Do not support

Tell us why:

### 3. Prioritising operating spending

We need to prioritise operating spending to help manage on-going budget pressures. We have proposed a set of criteria to be used when making decisions about cost reductions, including those that could reduce, stop or change some services.

**What do you think about how we propose to choose which services to reduce, stop or change? Support**

Tell us why:

### 4. Standardising waste management

#### Question A

Over the next three years we are moving to standardise waste services and charges across Auckland. Currently, some of Auckland pays for rubbish collections on their rates bill, and other parts of Auckland buy bin tags or bags to get their rubbish collected.

We are proposing a move to a region-wide rates funded refuse collection service with a choice of three bin sizes to accommodate different household needs, as this is the most cost-effective, equitable and climate friendly option to achieve waste minimisation outcomes.

This proposal is instead of the current Auckland Waste Management and Minimisation Plan approach to move to a region-wide pay-as-you-throw (PAYT) system (e.g. tags and bags).

**What do you think about our proposal to move from a planned region-wide PAYT system to a region-wide rates-funded rubbish collection system? Do not support (prefer PAYT system)**

Tell us why:

#### Question B

In addition to how we fund region-wide kerbside rubbish collection, we are also proposing to standardise waste management services and charges across Auckland.

This includes standardising which properties can opt out of council waste services and charges.

**What do you think about these proposals?**

**Standardise the opt-out rules for residential multi-unit developments (10 or more units)** Other

**Standardise the opt-out rules for residential and lifestyle properties with between two and nine units** Other

**Standardise the opt-out rules for non-residential properties** Support

**Apply a minimum base charge to every separately used or inhabited part of a property** Do not support

Tell us why:

### 5. Local Boards

### 6. What is important to you?

**Do you have feedback on any other issues, including:**

- Local board decision-making over local community services (page 53 in the consultation document).
- Tūpuna Maunga Authority Operational Plan 2022/2023 (page 53 in the consultation document).

- Changes to fees and charges (page 53 in the consultation document).

Or is there anything further you would like to give feedback on?

## Important privacy information

The personal information that you provide in this form will be held and protected by Auckland Council in accordance with our privacy policy (available at [aucklandcouncil.govt.nz/privacy](https://aucklandcouncil.govt.nz/privacy) and at our libraries and service centres) and with the Privacy Act 1993. The privacy policy explains how we can use and share your personal information in relation to any interaction you have with the council, and how you can access and correct that information. You should familiarise yourself with this policy before submitting this form.



# 9300



# Annual budget 2022/2023

**Note:** *this version of the feedback form has been created for the purpose of publishing submissions. As such, contact and demographic information has been removed and handwritten submissions have been transcribed.*

## Submitter details

Organisation (if applicable):

---

Your local board: Papakura

---

## Your feedback

### 1. Climate action targeted rate

To meet our climate ambitions, we must reduce transport emissions in Auckland by 64 per cent by 2030. To address the climate emergency and contribute to this climate goal, we are proposing spending an additional \$1.045 billion (including government funding and other sources) over the next 10 years on a series of targeted actions to reduce emissions and support adaptation. This includes:

- improving transport choice for over one million Aucklanders who will be living within 500 meters of new or improved bus services
- moving to low-emission ferry services
- increasing provision for walking and cycling, and
- increasing tree canopy cover in communities that need it most.

We propose introducing a climate action targeted rate (separate from general rates) to pay for \$574 million of this over the next 10 years. We estimate the targeted rate to be about \$1.12 per week (about \$58 a year) for the median value residential property.

**What do you think of this proposal?** Support

**Tell us why:**

### 2. Managing on-going budget pressures

Due to on-going impacts of COVID-19 on our revenue, and growing inflationary pressure, we are forecasting a budget shortfall of \$85 million for 2022/2023 compared to what was budgeted for in the 10-year Budget 2021-2031. Some of the budget pressures would be ongoing.

We plan to use a range of levers to manage next year's, and on-going, budget pressures, including:

- using the Government's Better Off support package funding
- changing the timing of some capital spending
- implementing cost reductions in the form of efficiency savings and potential reduction in some services
- keeping the previously agreed general rates increase of 3.5 per cent for 2022/2023
- considering the sale or long-term lease of additional non-strategic assets as required.

**What do you think of our proposal to manage on-going budget pressures?** I don't know

Tell us why:

### 3. Prioritising operating spending

We need to prioritise operating spending to help manage on-going budget pressures. We have proposed a set of criteria to be used when making decisions about cost reductions, including those that could reduce, stop or change some services.

**What do you think about how we propose to choose which services to reduce, stop or change?** I don't know

Tell us why:

### 4. Standardising waste management

#### Question A

Over the next three years we are moving to standardise waste services and charges across Auckland. Currently, some of Auckland pays for rubbish collections on their rates bill, and other parts of Auckland buy bin tags or bags to get their rubbish collected.

We are proposing a move to a region-wide rates funded refuse collection service with a choice of three bin sizes to accommodate different household needs, as this is the most cost-effective, equitable and climate friendly option to achieve waste minimisation outcomes.

This proposal is instead of the current Auckland Waste Management and Minimisation Plan approach to move to a region-wide pay-as-you-throw (PAYT) system (e.g. tags and bags).

**What do you think about our proposal to move from a planned region-wide PAYT system to a region-wide rates-funded rubbish collection system?** Support (prefer rates-funded system)

Tell us why:

#### Question B

In addition to how we fund region-wide kerbside rubbish collection, we are also proposing to standardise waste management services and charges across Auckland.

This includes standardising which properties can opt out of council waste services and charges.

**What do you think about these proposals?**

**Standardise the opt-out rules for residential multi-unit developments (10 or more units)** Support

**Standardise the opt-out rules for residential and lifestyle properties with between two and nine units** Support

**Standardise the opt-out rules for non-residential properties** Support

**Apply a minimum base charge to every separately used or inhabited part of a property** Support

Tell us why:

### 5. Local Boards

### 6. What is important to you?

**Do you have feedback on any other issues, including:**

- Local board decision-making over local community services (page 53 in the consultation document).
- Tūpuna Maunga Authority Operational Plan 2022/2023 (page 53 in the consultation document).

- Changes to fees and charges (page 53 in the consultation document).

Or is there anything further you would like to give feedback on?

### Important privacy information

The personal information that you provide in this form will be held and protected by Auckland Council in accordance with our privacy policy (available at [aucklandcouncil.govt.nz/privacy](https://aucklandcouncil.govt.nz/privacy) and at our libraries and service centres) and with the Privacy Act 1993. The privacy policy explains how we can use and share your personal information in relation to any interaction you have with the council, and how you can access and correct that information. You should familiarise yourself with this policy before submitting this form.





# 9308



# Annual budget 2022/2023

**Note:** *this version of the feedback form has been created for the purpose of publishing submissions. As such, contact and demographic information has been removed and handwritten submissions have been transcribed.*

## Submitter details

Organisation (if applicable):

---

Your local board: Papakura

---

## Your feedback

### 1. Climate action targeted rate

To meet our climate ambitions, we must reduce transport emissions in Auckland by 64 per cent by 2030. To address the climate emergency and contribute to this climate goal, we are proposing spending an additional \$1.045 billion (including government funding and other sources) over the next 10 years on a series of targeted actions to reduce emissions and support adaptation. This includes:

- improving transport choice for over one million Aucklanders who will be living within 500 meters of new or improved bus services
- moving to low-emission ferry services
- increasing provision for walking and cycling, and
- increasing tree canopy cover in communities that need it most.

We propose introducing a climate action targeted rate (separate from general rates) to pay for \$574 million of this over the next 10 years. We estimate the targeted rate to be about \$1.12 per week (about \$58 a year) for the median value residential property.

**What do you think of this proposal?** Support

**Tell us why:**

### 2. Managing on-going budget pressures

Due to on-going impacts of COVID-19 on our revenue, and growing inflationary pressure, we are forecasting a budget shortfall of \$85 million for 2022/2023 compared to what was budgeted for in the 10-year Budget 2021-2031. Some of the budget pressures would be ongoing.

We plan to use a range of levers to manage next year's, and on-going, budget pressures, including:

- using the Government's Better Off support package funding
- changing the timing of some capital spending
- implementing cost reductions in the form of efficiency savings and potential reduction in some services
- keeping the previously agreed general rates increase of 3.5 per cent for 2022/2023
- considering the sale or long-term lease of additional non-strategic assets as required.

**What do you think of our proposal to manage on-going budget pressures?** Other

Tell us why:

### 3. Prioritising operating spending

We need to prioritise operating spending to help manage on-going budget pressures. We have proposed a set of criteria to be used when making decisions about cost reductions, including those that could reduce, stop or change some services.

**What do you think about how we propose to choose which services to reduce, stop or change? Support**

Tell us why:

### 4. Standardising waste management

#### Question A

Over the next three years we are moving to standardise waste services and charges across Auckland. Currently, some of Auckland pays for rubbish collections on their rates bill, and other parts of Auckland buy bin tags or bags to get their rubbish collected.

We are proposing a move to a region-wide rates funded refuse collection service with a choice of three bin sizes to accommodate different household needs, as this is the most cost-effective, equitable and climate friendly option to achieve waste minimisation outcomes.

This proposal is instead of the current Auckland Waste Management and Minimisation Plan approach to move to a region-wide pay-as-you-throw (PAYT) system (e.g. tags and bags).

**What do you think about our proposal to move from a planned region-wide PAYT system to a region-wide rates-funded rubbish collection system? Support (prefer rates-funded system)**

Tell us why:

#### Question B

In addition to how we fund region-wide kerbside rubbish collection, we are also proposing to standardise waste management services and charges across Auckland.

This includes standardising which properties can opt out of council waste services and charges.

**What do you think about these proposals?**

**Standardise the opt-out rules for residential multi-unit developments (10 or more units)** Support

**Standardise the opt-out rules for residential and lifestyle properties with between two and nine units** Support

**Standardise the opt-out rules for non-residential properties** Support

**Apply a minimum base charge to every separately used or inhabited part of a property** Other

Tell us why:

### 5. Local Boards

### 6. What is important to you?

**Do you have feedback on any other issues, including:**

- Local board decision-making over local community services (page 53 in the consultation document).
- Tūpuna Maunga Authority Operational Plan 2022/2023 (page 53 in the consultation document).

- Changes to fees and charges (page 53 in the consultation document).

Or is there anything further you would like to give feedback on?

### Important privacy information

The personal information that you provide in this form will be held and protected by Auckland Council in accordance with our privacy policy (available at [aucklandcouncil.govt.nz/privacy](https://aucklandcouncil.govt.nz/privacy) and at our libraries and service centres) and with the Privacy Act 1993. The privacy policy explains how we can use and share your personal information in relation to any interaction you have with the council, and how you can access and correct that information. You should familiarise yourself with this policy before submitting this form.



# 9312



# Annual budget 2022/2023

**Note:** *this version of the feedback form has been created for the purpose of publishing submissions. As such, contact and demographic information has been removed and handwritten submissions have been transcribed.*

## Submitter details

Organisation (if applicable):

---

Your local board: Papakura

---

## Your feedback

### 1. Climate action targeted rate

To meet our climate ambitions, we must reduce transport emissions in Auckland by 64 per cent by 2030. To address the climate emergency and contribute to this climate goal, we are proposing spending an additional \$1.045 billion (including government funding and other sources) over the next 10 years on a series of targeted actions to reduce emissions and support adaptation. This includes:

- improving transport choice for over one million Aucklanders who will be living within 500 meters of new or improved bus services
- moving to low-emission ferry services
- increasing provision for walking and cycling, and
- increasing tree canopy cover in communities that need it most.

We propose introducing a climate action targeted rate (separate from general rates) to pay for \$574 million of this over the next 10 years. We estimate the targeted rate to be about \$1.12 per week (about \$58 a year) for the median value residential property.

**What do you think of this proposal?** Support

**Tell us why:**

### 2. Managing on-going budget pressures

Due to on-going impacts of COVID-19 on our revenue, and growing inflationary pressure, we are forecasting a budget shortfall of \$85 million for 2022/2023 compared to what was budgeted for in the 10-year Budget 2021-2031. Some of the budget pressures would be ongoing.

We plan to use a range of levers to manage next year's, and on-going, budget pressures, including:

- using the Government's Better Off support package funding
- changing the timing of some capital spending
- implementing cost reductions in the form of efficiency savings and potential reduction in some services
- keeping the previously agreed general rates increase of 3.5 per cent for 2022/2023
- considering the sale or long-term lease of additional non-strategic assets as required.

**What do you think of our proposal to manage on-going budget pressures?** Support

Tell us why:

### 3. Prioritising operating spending

We need to prioritise operating spending to help manage on-going budget pressures. We have proposed a set of criteria to be used when making decisions about cost reductions, including those that could reduce, stop or change some services.

**What do you think about how we propose to choose which services to reduce, stop or change? Support**

Tell us why:

### 4. Standardising waste management

#### Question A

Over the next three years we are moving to standardise waste services and charges across Auckland. Currently, some of Auckland pays for rubbish collections on their rates bill, and other parts of Auckland buy bin tags or bags to get their rubbish collected.

We are proposing a move to a region-wide rates funded refuse collection service with a choice of three bin sizes to accommodate different household needs, as this is the most cost-effective, equitable and climate friendly option to achieve waste minimisation outcomes.

This proposal is instead of the current Auckland Waste Management and Minimisation Plan approach to move to a region-wide pay-as-you-throw (PAYT) system (e.g. tags and bags).

**What do you think about our proposal to move from a planned region-wide PAYT system to a region-wide rates-funded rubbish collection system? Support (prefer rates-funded system)**

Tell us why:

#### Question B

In addition to how we fund region-wide kerbside rubbish collection, we are also proposing to standardise waste management services and charges across Auckland.

This includes standardising which properties can opt out of council waste services and charges.

**What do you think about these proposals?**

**Standardise the opt-out rules for residential multi-unit developments (10 or more units)** Support

**Standardise the opt-out rules for residential and lifestyle properties with between two and nine units** Support

**Standardise the opt-out rules for non-residential properties** Support

**Apply a minimum base charge to every separately used or inhabited part of a property** Support

Tell us why:

### 5. Local Boards

### 6. What is important to you?

**Do you have feedback on any other issues, including:**

- Local board decision-making over local community services (page 53 in the consultation document).
- Tūpuna Maunga Authority Operational Plan 2022/2023 (page 53 in the consultation document).

- Changes to fees and charges (page 53 in the consultation document).

Or is there anything further you would like to give feedback on?

### Important privacy information

The personal information that you provide in this form will be held and protected by Auckland Council in accordance with our privacy policy (available at [aucklandcouncil.govt.nz/privacy](https://aucklandcouncil.govt.nz/privacy) and at our libraries and service centres) and with the Privacy Act 1993. The privacy policy explains how we can use and share your personal information in relation to any interaction you have with the council, and how you can access and correct that information. You should familiarise yourself with this policy before submitting this form.



# 9320



# Annual budget 2022/2023

**Note:** *this version of the feedback form has been created for the purpose of publishing submissions. As such, contact and demographic information has been removed and handwritten submissions have been transcribed.*

## Submitter details

Organisation (if applicable):

---

Your local board: Papakura

---

## Your feedback

### 1. Climate action targeted rate

To meet our climate ambitions, we must reduce transport emissions in Auckland by 64 per cent by 2030. To address the climate emergency and contribute to this climate goal, we are proposing spending an additional \$1.045 billion (including government funding and other sources) over the next 10 years on a series of targeted actions to reduce emissions and support adaptation. This includes:

- improving transport choice for over one million Aucklanders who will be living within 500 meters of new or improved bus services
- moving to low-emission ferry services
- increasing provision for walking and cycling, and
- increasing tree canopy cover in communities that need it most.

We propose introducing a climate action targeted rate (separate from general rates) to pay for \$574 million of this over the next 10 years. We estimate the targeted rate to be about \$1.12 per week (about \$58 a year) for the median value residential property.

**What do you think of this proposal?** Support

**Tell us why:**

### 2. Managing on-going budget pressures

Due to on-going impacts of COVID-19 on our revenue, and growing inflationary pressure, we are forecasting a budget shortfall of \$85 million for 2022/2023 compared to what was budgeted for in the 10-year Budget 2021-2031. Some of the budget pressures would be ongoing.

We plan to use a range of levers to manage next year's, and on-going, budget pressures, including:

- using the Government's Better Off support package funding
- changing the timing of some capital spending
- implementing cost reductions in the form of efficiency savings and potential reduction in some services
- keeping the previously agreed general rates increase of 3.5 per cent for 2022/2023
- considering the sale or long-term lease of additional non-strategic assets as required.

**What do you think of our proposal to manage on-going budget pressures?** Support

Tell us why:

### 3. Prioritising operating spending

We need to prioritise operating spending to help manage on-going budget pressures. We have proposed a set of criteria to be used when making decisions about cost reductions, including those that could reduce, stop or change some services.

**What do you think about how we propose to choose which services to reduce, stop or change?** Do not support

Tell us why:

### 4. Standardising waste management

#### Question A

Over the next three years we are moving to standardise waste services and charges across Auckland. Currently, some of Auckland pays for rubbish collections on their rates bill, and other parts of Auckland buy bin tags or bags to get their rubbish collected.

We are proposing a move to a region-wide rates funded refuse collection service with a choice of three bin sizes to accommodate different household needs, as this is the most cost-effective, equitable and climate friendly option to achieve waste minimisation outcomes.

This proposal is instead of the current Auckland Waste Management and Minimisation Plan approach to move to a region-wide pay-as-you-throw (PAYT) system (e.g. tags and bags).

**What do you think about our proposal to move from a planned region-wide PAYT system to a region-wide rates-funded rubbish collection system?** Support (prefer rates-funded system)

Tell us why:

#### Question B

In addition to how we fund region-wide kerbside rubbish collection, we are also proposing to standardise waste management services and charges across Auckland.

This includes standardising which properties can opt out of council waste services and charges.

**What do you think about these proposals?**

**Standardise the opt-out rules for residential multi-unit developments (10 or more units)** Other

**Standardise the opt-out rules for residential and lifestyle properties with between two and nine units** Other

**Standardise the opt-out rules for non-residential properties** Support

**Apply a minimum base charge to every separately used or inhabited part of a property** Support

Tell us why:

### 5. Local Boards

### 6. What is important to you?

**Do you have feedback on any other issues, including:**

- Local board decision-making over local community services (page 53 in the consultation document).
- Tūpuna Maunga Authority Operational Plan 2022/2023 (page 53 in the consultation document).



- Changes to fees and charges (page 53 in the consultation document).

Or is there anything further you would like to give feedback on?

Ensure senior people health life and the equality of benefit system for all ethnic groups

## Important privacy information

The personal information that you provide in this form will be held and protected by Auckland Council in accordance with our privacy policy (available at [aucklandcouncil.govt.nz/privacy](https://aucklandcouncil.govt.nz/privacy) and at our libraries and service centres) and with the Privacy Act 1993. The privacy policy explains how we can use and share your personal information in relation to any interaction you have with the council, and how you can access and correct that information. You should familiarise yourself with this policy before submitting this form.



# 9321



# Annual budget 2022/2023

**Note:** *this version of the feedback form has been created for the purpose of publishing submissions. As such, contact and demographic information has been removed and handwritten submissions have been transcribed.*

## Submitter details

Organisation (if applicable):

---

Your local board: Papakura

---

## Your feedback

### 1. Climate action targeted rate

To meet our climate ambitions, we must reduce transport emissions in Auckland by 64 per cent by 2030. To address the climate emergency and contribute to this climate goal, we are proposing spending an additional \$1.045 billion (including government funding and other sources) over the next 10 years on a series of targeted actions to reduce emissions and support adaptation. This includes:

- improving transport choice for over one million Aucklanders who will be living within 500 meters of new or improved bus services
- moving to low-emission ferry services
- increasing provision for walking and cycling, and
- increasing tree canopy cover in communities that need it most.

We propose introducing a climate action targeted rate (separate from general rates) to pay for \$574 million of this over the next 10 years. We estimate the targeted rate to be about \$1.12 per week (about \$58 a year) for the median value residential property.

**What do you think of this proposal?** I don't know

**Tell us why:**

### 2. Managing on-going budget pressures

Due to on-going impacts of COVID-19 on our revenue, and growing inflationary pressure, we are forecasting a budget shortfall of \$85 million for 2022/2023 compared to what was budgeted for in the 10-year Budget 2021-2031. Some of the budget pressures would be ongoing.

We plan to use a range of levers to manage next year's, and on-going, budget pressures, including:

- using the Government's Better Off support package funding
- changing the timing of some capital spending
- implementing cost reductions in the form of efficiency savings and potential reduction in some services
- keeping the previously agreed general rates increase of 3.5 per cent for 2022/2023
- considering the sale or long-term lease of additional non-strategic assets as required.

**What do you think of our proposal to manage on-going budget pressures?** Other

Tell us why:

### 3. Prioritising operating spending

We need to prioritise operating spending to help manage on-going budget pressures. We have proposed a set of criteria to be used when making decisions about cost reductions, including those that could reduce, stop or change some services.

**What do you think about how we propose to choose which services to reduce, stop or change? Support**

Tell us why:

### 4. Standardising waste management

#### Question A

Over the next three years we are moving to standardise waste services and charges across Auckland. Currently, some of Auckland pays for rubbish collections on their rates bill, and other parts of Auckland buy bin tags or bags to get their rubbish collected.

We are proposing a move to a region-wide rates funded refuse collection service with a choice of three bin sizes to accommodate different household needs, as this is the most cost-effective, equitable and climate friendly option to achieve waste minimisation outcomes.

This proposal is instead of the current Auckland Waste Management and Minimisation Plan approach to move to a region-wide pay-as-you-throw (PAYT) system (e.g. tags and bags).

**What do you think about our proposal to move from a planned region-wide PAYT system to a region-wide rates-funded rubbish collection system? Support (prefer rates-funded system)**

Tell us why:

#### Question B

In addition to how we fund region-wide kerbside rubbish collection, we are also proposing to standardise waste management services and charges across Auckland.

This includes standardising which properties can opt out of council waste services and charges.

**What do you think about these proposals?**

**Standardise the opt-out rules for residential multi-unit developments (10 or more units)** Other

**Standardise the opt-out rules for residential and lifestyle properties with between two and nine units** Other

**Standardise the opt-out rules for non-residential properties** Do not support

**Apply a minimum base charge to every separately used or inhabited part of a property** Support

Tell us why:

### 5. Local Boards

### 6. What is important to you?

**Do you have feedback on any other issues, including:**

- Local board decision-making over local community services (page 53 in the consultation document).
- Tūpuna Maunga Authority Operational Plan 2022/2023 (page 53 in the consultation document).

- Changes to fees and charges (page 53 in the consultation document).

Or is there anything further you would like to give feedback on?

## Important privacy information

The personal information that you provide in this form will be held and protected by Auckland Council in accordance with our privacy policy (available at [aucklandcouncil.govt.nz/privacy](https://aucklandcouncil.govt.nz/privacy) and at our libraries and service centres) and with the Privacy Act 1993. The privacy policy explains how we can use and share your personal information in relation to any interaction you have with the council, and how you can access and correct that information. You should familiarise yourself with this policy before submitting this form.



# 9322



# Annual budget 2022/2023

**Note:** *this version of the feedback form has been created for the purpose of publishing submissions. As such, contact and demographic information has been removed and handwritten submissions have been transcribed.*

## Submitter details

Organisation (if applicable):

---

Your local board: Papakura

---

## Your feedback

### 1. Climate action targeted rate

To meet our climate ambitions, we must reduce transport emissions in Auckland by 64 per cent by 2030. To address the climate emergency and contribute to this climate goal, we are proposing spending an additional \$1.045 billion (including government funding and other sources) over the next 10 years on a series of targeted actions to reduce emissions and support adaptation. This includes:

- improving transport choice for over one million Aucklanders who will be living within 500 meters of new or improved bus services
- moving to low-emission ferry services
- increasing provision for walking and cycling, and
- increasing tree canopy cover in communities that need it most.

We propose introducing a climate action targeted rate (separate from general rates) to pay for \$574 million of this over the next 10 years. We estimate the targeted rate to be about \$1.12 per week (about \$58 a year) for the median value residential property.

**What do you think of this proposal?** Support

**Tell us why:**

### 2. Managing on-going budget pressures

Due to on-going impacts of COVID-19 on our revenue, and growing inflationary pressure, we are forecasting a budget shortfall of \$85 million for 2022/2023 compared to what was budgeted for in the 10-year Budget 2021-2031. Some of the budget pressures would be ongoing.

We plan to use a range of levers to manage next year's, and on-going, budget pressures, including:

- using the Government's Better Off support package funding
- changing the timing of some capital spending
- implementing cost reductions in the form of efficiency savings and potential reduction in some services
- keeping the previously agreed general rates increase of 3.5 per cent for 2022/2023
- considering the sale or long-term lease of additional non-strategic assets as required.

**What do you think of our proposal to manage on-going budget pressures?** Support

Tell us why:

### 3. Prioritising operating spending

We need to prioritise operating spending to help manage on-going budget pressures. We have proposed a set of criteria to be used when making decisions about cost reductions, including those that could reduce, stop or change some services.

**What do you think about how we propose to choose which services to reduce, stop or change? Support**

Tell us why:

### 4. Standardising waste management

#### Question A

Over the next three years we are moving to standardise waste services and charges across Auckland. Currently, some of Auckland pays for rubbish collections on their rates bill, and other parts of Auckland buy bin tags or bags to get their rubbish collected.

We are proposing a move to a region-wide rates funded refuse collection service with a choice of three bin sizes to accommodate different household needs, as this is the most cost-effective, equitable and climate friendly option to achieve waste minimisation outcomes.

This proposal is instead of the current Auckland Waste Management and Minimisation Plan approach to move to a region-wide pay-as-you-throw (PAYT) system (e.g. tags and bags).

**What do you think about our proposal to move from a planned region-wide PAYT system to a region-wide rates-funded rubbish collection system? Support (prefer rates-funded system)**

Tell us why:

#### Question B

In addition to how we fund region-wide kerbside rubbish collection, we are also proposing to standardise waste management services and charges across Auckland.

This includes standardising which properties can opt out of council waste services and charges.

**What do you think about these proposals?**

**Standardise the opt-out rules for residential multi-unit developments (10 or more units)** Support

**Standardise the opt-out rules for residential and lifestyle properties with between two and nine units** Other

**Standardise the opt-out rules for non-residential properties** Support

**Apply a minimum base charge to every separately used or inhabited part of a property** Support

Tell us why:

### 5. Local Boards

### 6. What is important to you?

**Do you have feedback on any other issues, including:**

- Local board decision-making over local community services (page 53 in the consultation document).
- Tūpuna Maunga Authority Operational Plan 2022/2023 (page 53 in the consultation document).

- Changes to fees and charges (page 53 in the consultation document).

Or is there anything further you would like to give feedback on?

Nothing, and support all decisions made by Auckland Council

## Important privacy information

The personal information that you provide in this form will be held and protected by Auckland Council in accordance with our privacy policy (available at [aucklandcouncil.govt.nz/privacy](https://aucklandcouncil.govt.nz/privacy) and at our libraries and service centres) and with the Privacy Act 1993. The privacy policy explains how we can use and share your personal information in relation to any interaction you have with the council, and how you can access and correct that information. You should familiarise yourself with this policy before submitting this form.



# 9323



# Annual budget 2022/2023

**Note:** *this version of the feedback form has been created for the purpose of publishing submissions. As such, contact and demographic information has been removed and handwritten submissions have been transcribed.*

## Submitter details

Organisation (if applicable):

---

Your local board: Papakura

---

## Your feedback

### 1. Climate action targeted rate

To meet our climate ambitions, we must reduce transport emissions in Auckland by 64 per cent by 2030. To address the climate emergency and contribute to this climate goal, we are proposing spending an additional \$1.045 billion (including government funding and other sources) over the next 10 years on a series of targeted actions to reduce emissions and support adaptation. This includes:

- improving transport choice for over one million Aucklanders who will be living within 500 meters of new or improved bus services
- moving to low-emission ferry services
- increasing provision for walking and cycling, and
- increasing tree canopy cover in communities that need it most.

We propose introducing a climate action targeted rate (separate from general rates) to pay for \$574 million of this over the next 10 years. We estimate the targeted rate to be about \$1.12 per week (about \$58 a year) for the median value residential property.

**What do you think of this proposal?** Support

**Tell us why:**

### 2. Managing on-going budget pressures

Due to on-going impacts of COVID-19 on our revenue, and growing inflationary pressure, we are forecasting a budget shortfall of \$85 million for 2022/2023 compared to what was budgeted for in the 10-year Budget 2021-2031. Some of the budget pressures would be ongoing.

We plan to use a range of levers to manage next year's, and on-going, budget pressures, including:

- using the Government's Better Off support package funding
- changing the timing of some capital spending
- implementing cost reductions in the form of efficiency savings and potential reduction in some services
- keeping the previously agreed general rates increase of 3.5 per cent for 2022/2023
- considering the sale or long-term lease of additional non-strategic assets as required.

**What do you think of our proposal to manage on-going budget pressures?** Support



Tell us why:

### 3. Prioritising operating spending

We need to prioritise operating spending to help manage on-going budget pressures. We have proposed a set of criteria to be used when making decisions about cost reductions, including those that could reduce, stop or change some services.

**What do you think about how we propose to choose which services to reduce, stop or change? Support**

Tell us why:

### 4. Standardising waste management

#### Question A

Over the next three years we are moving to standardise waste services and charges across Auckland. Currently, some of Auckland pays for rubbish collections on their rates bill, and other parts of Auckland buy bin tags or bags to get their rubbish collected.

We are proposing a move to a region-wide rates funded refuse collection service with a choice of three bin sizes to accommodate different household needs, as this is the most cost-effective, equitable and climate friendly option to achieve waste minimisation outcomes.

This proposal is instead of the current Auckland Waste Management and Minimisation Plan approach to move to a region-wide pay-as-you-throw (PAYT) system (e.g. tags and bags).

**What do you think about our proposal to move from a planned region-wide PAYT system to a region-wide rates-funded rubbish collection system? Support (prefer rates-funded system)**

Tell us why:

#### Question B

In addition to how we fund region-wide kerbside rubbish collection, we are also proposing to standardise waste management services and charges across Auckland.

This includes standardising which properties can opt out of council waste services and charges.

**What do you think about these proposals?**

**Standardise the opt-out rules for residential multi-unit developments (10 or more units)** Support

**Standardise the opt-out rules for residential and lifestyle properties with between two and nine units** Do not support

**Standardise the opt-out rules for non-residential properties** Support

**Apply a minimum base charge to every separately used or inhabited part of a property** Support

Tell us why:

### 5. Local Boards

### 6. What is important to you?

**Do you have feedback on any other issues, including:**

- Local board decision-making over local community services (page 53 in the consultation document).
- Tūpuna Maunga Authority Operational Plan 2022/2023 (page 53 in the consultation document).

- Changes to fees and charges (page 53 in the consultation document).

Or is there anything further you would like to give feedback on?

Support Auckland Council's decisions.

## Important privacy information

The personal information that you provide in this form will be held and protected by Auckland Council in accordance with our privacy policy (available at [aucklandcouncil.govt.nz/privacy](https://aucklandcouncil.govt.nz/privacy) and at our libraries and service centres) and with the Privacy Act 1993. The privacy policy explains how we can use and share your personal information in relation to any interaction you have with the council, and how you can access and correct that information. You should familiarise yourself with this policy before submitting this form.



# 9324



# Annual budget 2022/2023

**Note:** *this version of the feedback form has been created for the purpose of publishing submissions. As such, contact and demographic information has been removed and handwritten submissions have been transcribed.*

## Submitter details

Organisation (if applicable):

---

Your local board: Papakura

---

## Your feedback

### 1. Climate action targeted rate

To meet our climate ambitions, we must reduce transport emissions in Auckland by 64 per cent by 2030. To address the climate emergency and contribute to this climate goal, we are proposing spending an additional \$1.045 billion (including government funding and other sources) over the next 10 years on a series of targeted actions to reduce emissions and support adaptation. This includes:

- improving transport choice for over one million Aucklanders who will be living within 500 meters of new or improved bus services
- moving to low-emission ferry services
- increasing provision for walking and cycling, and
- increasing tree canopy cover in communities that need it most.

We propose introducing a climate action targeted rate (separate from general rates) to pay for \$574 million of this over the next 10 years. We estimate the targeted rate to be about \$1.12 per week (about \$58 a year) for the median value residential property.

**What do you think of this proposal?** Support

**Tell us why:**

### 2. Managing on-going budget pressures

Due to on-going impacts of COVID-19 on our revenue, and growing inflationary pressure, we are forecasting a budget shortfall of \$85 million for 2022/2023 compared to what was budgeted for in the 10-year Budget 2021-2031. Some of the budget pressures would be ongoing.

We plan to use a range of levers to manage next year's, and on-going, budget pressures, including:

- using the Government's Better Off support package funding
- changing the timing of some capital spending
- implementing cost reductions in the form of efficiency savings and potential reduction in some services
- keeping the previously agreed general rates increase of 3.5 per cent for 2022/2023
- considering the sale or long-term lease of additional non-strategic assets as required.

**What do you think of our proposal to manage on-going budget pressures?** Support

Tell us why:

### 3. Prioritising operating spending

We need to prioritise operating spending to help manage on-going budget pressures. We have proposed a set of criteria to be used when making decisions about cost reductions, including those that could reduce, stop or change some services.

**What do you think about how we propose to choose which services to reduce, stop or change? Support**

Tell us why:

### 4. Standardising waste management

#### Question A

Over the next three years we are moving to standardise waste services and charges across Auckland. Currently, some of Auckland pays for rubbish collections on their rates bill, and other parts of Auckland buy bin tags or bags to get their rubbish collected.

We are proposing a move to a region-wide rates funded refuse collection service with a choice of three bin sizes to accommodate different household needs, as this is the most cost-effective, equitable and climate friendly option to achieve waste minimisation outcomes.

This proposal is instead of the current Auckland Waste Management and Minimisation Plan approach to move to a region-wide pay-as-you-throw (PAYT) system (e.g. tags and bags).

**What do you think about our proposal to move from a planned region-wide PAYT system to a region-wide rates-funded rubbish collection system? Support (prefer rates-funded system)**

Tell us why:

#### Question B

In addition to how we fund region-wide kerbside rubbish collection, we are also proposing to standardise waste management services and charges across Auckland.

This includes standardising which properties can opt out of council waste services and charges.

**What do you think about these proposals?**

**Standardise the opt-out rules for residential multi-unit developments (10 or more units)** I don't know

**Standardise the opt-out rules for residential and lifestyle properties with between two and nine units** Other

**Standardise the opt-out rules for non-residential properties** I don't know

**Apply a minimum base charge to every separately used or inhabited part of a property** Support

Tell us why:

### 5. Local Boards

### 6. What is important to you?

**Do you have feedback on any other issues, including:**

- Local board decision-making over local community services (page 53 in the consultation document).
- Tūpuna Maunga Authority Operational Plan 2022/2023 (page 53 in the consultation document).

- Changes to fees and charges (page 53 in the consultation document).

Or is there anything further you would like to give feedback on?

### Important privacy information

The personal information that you provide in this form will be held and protected by Auckland Council in accordance with our privacy policy (available at [aucklandcouncil.govt.nz/privacy](https://aucklandcouncil.govt.nz/privacy) and at our libraries and service centres) and with the Privacy Act 1993. The privacy policy explains how we can use and share your personal information in relation to any interaction you have with the council, and how you can access and correct that information. You should familiarise yourself with this policy before submitting this form.



# 9329



# Annual budget 2022/2023

**Note:** *this version of the feedback form has been created for the purpose of publishing submissions. As such, contact and demographic information has been removed and handwritten submissions have been transcribed.*

## Submitter details

Organisation (if applicable):

---

Your local board: Papakura

---

## Your feedback

### 1. Climate action targeted rate

To meet our climate ambitions, we must reduce transport emissions in Auckland by 64 per cent by 2030. To address the climate emergency and contribute to this climate goal, we are proposing spending an additional \$1.045 billion (including government funding and other sources) over the next 10 years on a series of targeted actions to reduce emissions and support adaptation. This includes:

- improving transport choice for over one million Aucklanders who will be living within 500 meters of new or improved bus services
- moving to low-emission ferry services
- increasing provision for walking and cycling, and
- increasing tree canopy cover in communities that need it most.

We propose introducing a climate action targeted rate (separate from general rates) to pay for \$574 million of this over the next 10 years. We estimate the targeted rate to be about \$1.12 per week (about \$58 a year) for the median value residential property.

**What do you think of this proposal?** Support

**Tell us why:**

### 2. Managing on-going budget pressures

Due to on-going impacts of COVID-19 on our revenue, and growing inflationary pressure, we are forecasting a budget shortfall of \$85 million for 2022/2023 compared to what was budgeted for in the 10-year Budget 2021-2031. Some of the budget pressures would be ongoing.

We plan to use a range of levers to manage next year's, and on-going, budget pressures, including:

- using the Government's Better Off support package funding
- changing the timing of some capital spending
- implementing cost reductions in the form of efficiency savings and potential reduction in some services
- keeping the previously agreed general rates increase of 3.5 per cent for 2022/2023
- considering the sale or long-term lease of additional non-strategic assets as required.

**What do you think of our proposal to manage on-going budget pressures?** Support

Tell us why:

### 3. Prioritising operating spending

We need to prioritise operating spending to help manage on-going budget pressures. We have proposed a set of criteria to be used when making decisions about cost reductions, including those that could reduce, stop or change some services.

**What do you think about how we propose to choose which services to reduce, stop or change? Support**

Tell us why:

### 4. Standardising waste management

#### Question A

Over the next three years we are moving to standardise waste services and charges across Auckland. Currently, some of Auckland pays for rubbish collections on their rates bill, and other parts of Auckland buy bin tags or bags to get their rubbish collected.

We are proposing a move to a region-wide rates funded refuse collection service with a choice of three bin sizes to accommodate different household needs, as this is the most cost-effective, equitable and climate friendly option to achieve waste minimisation outcomes.

This proposal is instead of the current Auckland Waste Management and Minimisation Plan approach to move to a region-wide pay-as-you-throw (PAYT) system (e.g. tags and bags).

**What do you think about our proposal to move from a planned region-wide PAYT system to a region-wide rates-funded rubbish collection system? Support (prefer rates-funded system)**

Tell us why:

#### Question B

In addition to how we fund region-wide kerbside rubbish collection, we are also proposing to standardise waste management services and charges across Auckland.

This includes standardising which properties can opt out of council waste services and charges.

**What do you think about these proposals?**

**Standardise the opt-out rules for residential multi-unit developments (10 or more units)** I don't know

**Standardise the opt-out rules for residential and lifestyle properties with between two and nine units** I don't know

**Standardise the opt-out rules for non-residential properties** Support

**Apply a minimum base charge to every separately used or inhabited part of a property** Support

Tell us why:

### 5. Local Boards

### 6. What is important to you?

**Do you have feedback on any other issues, including:**

- Local board decision-making over local community services (page 53 in the consultation document).
- Tūpuna Maunga Authority Operational Plan 2022/2023 (page 53 in the consultation document).

- Changes to fees and charges (page 53 in the consultation document).

Or is there anything further you would like to give feedback on?

### Important privacy information

The personal information that you provide in this form will be held and protected by Auckland Council in accordance with our privacy policy (available at [aucklandcouncil.govt.nz/privacy](https://aucklandcouncil.govt.nz/privacy) and at our libraries and service centres) and with the Privacy Act 1993. The privacy policy explains how we can use and share your personal information in relation to any interaction you have with the council, and how you can access and correct that information. You should familiarise yourself with this policy before submitting this form.





# 9330



# Annual budget 2022/2023

**Note:** *this version of the feedback form has been created for the purpose of publishing submissions. As such, contact and demographic information has been removed and handwritten submissions have been transcribed.*

## Submitter details

Organisation (if applicable):

---

Your local board: Papakura

---

## Your feedback

### 1. Climate action targeted rate

To meet our climate ambitions, we must reduce transport emissions in Auckland by 64 per cent by 2030. To address the climate emergency and contribute to this climate goal, we are proposing spending an additional \$1.045 billion (including government funding and other sources) over the next 10 years on a series of targeted actions to reduce emissions and support adaptation. This includes:

- improving transport choice for over one million Aucklanders who will be living within 500 meters of new or improved bus services
- moving to low-emission ferry services
- increasing provision for walking and cycling, and
- increasing tree canopy cover in communities that need it most.

We propose introducing a climate action targeted rate (separate from general rates) to pay for \$574 million of this over the next 10 years. We estimate the targeted rate to be about \$1.12 per week (about \$58 a year) for the median value residential property.

**What do you think of this proposal?** Support

**Tell us why:**

### 2. Managing on-going budget pressures

Due to on-going impacts of COVID-19 on our revenue, and growing inflationary pressure, we are forecasting a budget shortfall of \$85 million for 2022/2023 compared to what was budgeted for in the 10-year Budget 2021-2031. Some of the budget pressures would be ongoing.

We plan to use a range of levers to manage next year's, and on-going, budget pressures, including:

- using the Government's Better Off support package funding
- changing the timing of some capital spending
- implementing cost reductions in the form of efficiency savings and potential reduction in some services
- keeping the previously agreed general rates increase of 3.5 per cent for 2022/2023
- considering the sale or long-term lease of additional non-strategic assets as required.

**What do you think of our proposal to manage on-going budget pressures?** Support

Tell us why:

### 3. Prioritising operating spending

We need to prioritise operating spending to help manage on-going budget pressures. We have proposed a set of criteria to be used when making decisions about cost reductions, including those that could reduce, stop or change some services.

**What do you think about how we propose to choose which services to reduce, stop or change? Support**

Tell us why:

### 4. Standardising waste management

#### Question A

Over the next three years we are moving to standardise waste services and charges across Auckland. Currently, some of Auckland pays for rubbish collections on their rates bill, and other parts of Auckland buy bin tags or bags to get their rubbish collected.

We are proposing a move to a region-wide rates funded refuse collection service with a choice of three bin sizes to accommodate different household needs, as this is the most cost-effective, equitable and climate friendly option to achieve waste minimisation outcomes.

This proposal is instead of the current Auckland Waste Management and Minimisation Plan approach to move to a region-wide pay-as-you-throw (PAYT) system (e.g. tags and bags).

**What do you think about our proposal to move from a planned region-wide PAYT system to a region-wide rates-funded rubbish collection system? Do not support (prefer PAYT system)**

Tell us why:

#### Question B

In addition to how we fund region-wide kerbside rubbish collection, we are also proposing to standardise waste management services and charges across Auckland.

This includes standardising which properties can opt out of council waste services and charges.

**What do you think about these proposals?**

**Standardise the opt-out rules for residential multi-unit developments (10 or more units)** Support

**Standardise the opt-out rules for residential and lifestyle properties with between two and nine units** Support

**Standardise the opt-out rules for non-residential properties** Support

**Apply a minimum base charge to every separately used or inhabited part of a property** Support

Tell us why:

### 5. Local Boards

### 6. What is important to you?

**Do you have feedback on any other issues, including:**

- Local board decision-making over local community services (page 53 in the consultation document).
- Tūpuna Maunga Authority Operational Plan 2022/2023 (page 53 in the consultation document).

- Changes to fees and charges (page 53 in the consultation document).

Or is there anything further you would like to give feedback on?

### Important privacy information

The personal information that you provide in this form will be held and protected by Auckland Council in accordance with our privacy policy (available at [aucklandcouncil.govt.nz/privacy](https://aucklandcouncil.govt.nz/privacy) and at our libraries and service centres) and with the Privacy Act 1993. The privacy policy explains how we can use and share your personal information in relation to any interaction you have with the council, and how you can access and correct that information. You should familiarise yourself with this policy before submitting this form.



# 9331



# Annual budget 2022/2023

**Note:** *this version of the feedback form has been created for the purpose of publishing submissions. As such, contact and demographic information has been removed and handwritten submissions have been transcribed.*

## Submitter details

Organisation (if applicable):

---

Your local board: Papakura

---

## Your feedback

### 1. Climate action targeted rate

To meet our climate ambitions, we must reduce transport emissions in Auckland by 64 per cent by 2030. To address the climate emergency and contribute to this climate goal, we are proposing spending an additional \$1.045 billion (including government funding and other sources) over the next 10 years on a series of targeted actions to reduce emissions and support adaptation. This includes:

- improving transport choice for over one million Aucklanders who will be living within 500 meters of new or improved bus services
- moving to low-emission ferry services
- increasing provision for walking and cycling, and
- increasing tree canopy cover in communities that need it most.

We propose introducing a climate action targeted rate (separate from general rates) to pay for \$574 million of this over the next 10 years. We estimate the targeted rate to be about \$1.12 per week (about \$58 a year) for the median value residential property.

**What do you think of this proposal?** Support

**Tell us why:**

### 2. Managing on-going budget pressures

Due to on-going impacts of COVID-19 on our revenue, and growing inflationary pressure, we are forecasting a budget shortfall of \$85 million for 2022/2023 compared to what was budgeted for in the 10-year Budget 2021-2031. Some of the budget pressures would be ongoing.

We plan to use a range of levers to manage next year's, and on-going, budget pressures, including:

- using the Government's Better Off support package funding
- changing the timing of some capital spending
- implementing cost reductions in the form of efficiency savings and potential reduction in some services
- keeping the previously agreed general rates increase of 3.5 per cent for 2022/2023
- considering the sale or long-term lease of additional non-strategic assets as required.

**What do you think of our proposal to manage on-going budget pressures?** Support

Tell us why:

### 3. Prioritising operating spending

We need to prioritise operating spending to help manage on-going budget pressures. We have proposed a set of criteria to be used when making decisions about cost reductions, including those that could reduce, stop or change some services.

**What do you think about how we propose to choose which services to reduce, stop or change? Support**

Tell us why:

### 4. Standardising waste management

#### Question A

Over the next three years we are moving to standardise waste services and charges across Auckland. Currently, some of Auckland pays for rubbish collections on their rates bill, and other parts of Auckland buy bin tags or bags to get their rubbish collected.

We are proposing a move to a region-wide rates funded refuse collection service with a choice of three bin sizes to accommodate different household needs, as this is the most cost-effective, equitable and climate friendly option to achieve waste minimisation outcomes.

This proposal is instead of the current Auckland Waste Management and Minimisation Plan approach to move to a region-wide pay-as-you-throw (PAYT) system (e.g. tags and bags).

**What do you think about our proposal to move from a planned region-wide PAYT system to a region-wide rates-funded rubbish collection system? Support (prefer rates-funded system)**

Tell us why:

#### Question B

In addition to how we fund region-wide kerbside rubbish collection, we are also proposing to standardise waste management services and charges across Auckland.

This includes standardising which properties can opt out of council waste services and charges.

**What do you think about these proposals?**

**Standardise the opt-out rules for residential multi-unit developments (10 or more units)** Support

**Standardise the opt-out rules for residential and lifestyle properties with between two and nine units** Support

**Standardise the opt-out rules for non-residential properties** Support

**Apply a minimum base charge to every separately used or inhabited part of a property** Support

Tell us why:

### 5. Local Boards

### 6. What is important to you?

**Do you have feedback on any other issues, including:**

- Local board decision-making over local community services (page 53 in the consultation document).
- Tūpuna Maunga Authority Operational Plan 2022/2023 (page 53 in the consultation document).

- Changes to fees and charges (page 53 in the consultation document).

Or is there anything further you would like to give feedback on?

### Important privacy information

The personal information that you provide in this form will be held and protected by Auckland Council in accordance with our privacy policy (available at [aucklandcouncil.govt.nz/privacy](https://aucklandcouncil.govt.nz/privacy) and at our libraries and service centres) and with the Privacy Act 1993. The privacy policy explains how we can use and share your personal information in relation to any interaction you have with the council, and how you can access and correct that information. You should familiarise yourself with this policy before submitting this form.



# 9333



# Annual budget 2022/2023

**Note:** *this version of the feedback form has been created for the purpose of publishing submissions. As such, contact and demographic information has been removed and handwritten submissions have been transcribed.*

## Submitter details

Organisation (if applicable):

---

Your local board: Papakura

---

## Your feedback

### 1. Climate action targeted rate

To meet our climate ambitions, we must reduce transport emissions in Auckland by 64 per cent by 2030. To address the climate emergency and contribute to this climate goal, we are proposing spending an additional \$1.045 billion (including government funding and other sources) over the next 10 years on a series of targeted actions to reduce emissions and support adaptation. This includes:

- improving transport choice for over one million Aucklanders who will be living within 500 meters of new or improved bus services
- moving to low-emission ferry services
- increasing provision for walking and cycling, and
- increasing tree canopy cover in communities that need it most.

We propose introducing a climate action targeted rate (separate from general rates) to pay for \$574 million of this over the next 10 years. We estimate the targeted rate to be about \$1.12 per week (about \$58 a year) for the median value residential property.

**What do you think of this proposal?** I don't know

**Tell us why:**

### 2. Managing on-going budget pressures

Due to on-going impacts of COVID-19 on our revenue, and growing inflationary pressure, we are forecasting a budget shortfall of \$85 million for 2022/2023 compared to what was budgeted for in the 10-year Budget 2021-2031. Some of the budget pressures would be ongoing.

We plan to use a range of levers to manage next year's, and on-going, budget pressures, including:

- using the Government's Better Off support package funding
- changing the timing of some capital spending
- implementing cost reductions in the form of efficiency savings and potential reduction in some services
- keeping the previously agreed general rates increase of 3.5 per cent for 2022/2023
- considering the sale or long-term lease of additional non-strategic assets as required.

**What do you think of our proposal to manage on-going budget pressures?** Other

Tell us why:

### 3. Prioritising operating spending

We need to prioritise operating spending to help manage on-going budget pressures. We have proposed a set of criteria to be used when making decisions about cost reductions, including those that could reduce, stop or change some services.

**What do you think about how we propose to choose which services to reduce, stop or change?** I don't know

Tell us why:

### 4. Standardising waste management

#### Question A

Over the next three years we are moving to standardise waste services and charges across Auckland. Currently, some of Auckland pays for rubbish collections on their rates bill, and other parts of Auckland buy bin tags or bags to get their rubbish collected.

We are proposing a move to a region-wide rates funded refuse collection service with a choice of three bin sizes to accommodate different household needs, as this is the most cost-effective, equitable and climate friendly option to achieve waste minimisation outcomes.

This proposal is instead of the current Auckland Waste Management and Minimisation Plan approach to move to a region-wide pay-as-you-throw (PAYT) system (e.g. tags and bags).

**What do you think about our proposal to move from a planned region-wide PAYT system to a region-wide rates-funded rubbish collection system?** Do not support (prefer PAYT system)

Tell us why:

#### Question B

In addition to how we fund region-wide kerbside rubbish collection, we are also proposing to standardise waste management services and charges across Auckland.

This includes standardising which properties can opt out of council waste services and charges.

**What do you think about these proposals?**

**Standardise the opt-out rules for residential multi-unit developments (10 or more units)** Support

**Standardise the opt-out rules for residential and lifestyle properties with between two and nine units** Support

**Standardise the opt-out rules for non-residential properties** I don't know

**Apply a minimum base charge to every separately used or inhabited part of a property** Support

Tell us why:

### 5. Local Boards

### 6. What is important to you?

**Do you have feedback on any other issues, including:**

- Local board decision-making over local community services (page 53 in the consultation document).
- Tūpuna Maunga Authority Operational Plan 2022/2023 (page 53 in the consultation document).



- Changes to fees and charges (page 53 in the consultation document).

Or is there anything further you would like to give feedback on?

### Important privacy information

The personal information that you provide in this form will be held and protected by Auckland Council in accordance with our privacy policy (available at [aucklandcouncil.govt.nz/privacy](https://aucklandcouncil.govt.nz/privacy) and at our libraries and service centres) and with the Privacy Act 1993. The privacy policy explains how we can use and share your personal information in relation to any interaction you have with the council, and how you can access and correct that information. You should familiarise yourself with this policy before submitting this form.



# 9334



# Annual budget 2022/2023

**Note:** *this version of the feedback form has been created for the purpose of publishing submissions. As such, contact and demographic information has been removed and handwritten submissions have been transcribed.*

## Submitter details

Organisation (if applicable):

---

Your local board: Papakura

---

## Your feedback

### 1. Climate action targeted rate

To meet our climate ambitions, we must reduce transport emissions in Auckland by 64 per cent by 2030. To address the climate emergency and contribute to this climate goal, we are proposing spending an additional \$1.045 billion (including government funding and other sources) over the next 10 years on a series of targeted actions to reduce emissions and support adaptation. This includes:

- improving transport choice for over one million Aucklanders who will be living within 500 meters of new or improved bus services
- moving to low-emission ferry services
- increasing provision for walking and cycling, and
- increasing tree canopy cover in communities that need it most.

We propose introducing a climate action targeted rate (separate from general rates) to pay for \$574 million of this over the next 10 years. We estimate the targeted rate to be about \$1.12 per week (about \$58 a year) for the median value residential property.

**What do you think of this proposal?** Support

**Tell us why:**

### 2. Managing on-going budget pressures

Due to on-going impacts of COVID-19 on our revenue, and growing inflationary pressure, we are forecasting a budget shortfall of \$85 million for 2022/2023 compared to what was budgeted for in the 10-year Budget 2021-2031. Some of the budget pressures would be ongoing.

We plan to use a range of levers to manage next year's, and on-going, budget pressures, including:

- using the Government's Better Off support package funding
- changing the timing of some capital spending
- implementing cost reductions in the form of efficiency savings and potential reduction in some services
- keeping the previously agreed general rates increase of 3.5 per cent for 2022/2023
- considering the sale or long-term lease of additional non-strategic assets as required.

**What do you think of our proposal to manage on-going budget pressures?** Support

Tell us why:

### 3. Prioritising operating spending

We need to prioritise operating spending to help manage on-going budget pressures. We have proposed a set of criteria to be used when making decisions about cost reductions, including those that could reduce, stop or change some services.

**What do you think about how we propose to choose which services to reduce, stop or change? Support**

Tell us why:

### 4. Standardising waste management

#### Question A

Over the next three years we are moving to standardise waste services and charges across Auckland. Currently, some of Auckland pays for rubbish collections on their rates bill, and other parts of Auckland buy bin tags or bags to get their rubbish collected.

We are proposing a move to a region-wide rates funded refuse collection service with a choice of three bin sizes to accommodate different household needs, as this is the most cost-effective, equitable and climate friendly option to achieve waste minimisation outcomes.

This proposal is instead of the current Auckland Waste Management and Minimisation Plan approach to move to a region-wide pay-as-you-throw (PAYT) system (e.g. tags and bags).

**What do you think about our proposal to move from a planned region-wide PAYT system to a region-wide rates-funded rubbish collection system? Support (prefer rates-funded system)**

Tell us why:

#### Question B

In addition to how we fund region-wide kerbside rubbish collection, we are also proposing to standardise waste management services and charges across Auckland.

This includes standardising which properties can opt out of council waste services and charges.

**What do you think about these proposals?**

**Standardise the opt-out rules for residential multi-unit developments (10 or more units)** Support

**Standardise the opt-out rules for residential and lifestyle properties with between two and nine units** Support

**Standardise the opt-out rules for non-residential properties** Support

**Apply a minimum base charge to every separately used or inhabited part of a property** Support

Tell us why:

### 5. Local Boards

### 6. What is important to you?

**Do you have feedback on any other issues, including:**

- Local board decision-making over local community services (page 53 in the consultation document).
- Tūpuna Maunga Authority Operational Plan 2022/2023 (page 53 in the consultation document).

- Changes to fees and charges (page 53 in the consultation document).

Or is there anything further you would like to give feedback on?

Local boards decide community services

## Important privacy information

The personal information that you provide in this form will be held and protected by Auckland Council in accordance with our privacy policy (available at [aucklandcouncil.govt.nz/privacy](https://aucklandcouncil.govt.nz/privacy) and at our libraries and service centres) and with the Privacy Act 1993. The privacy policy explains how we can use and share your personal information in relation to any interaction you have with the council, and how you can access and correct that information. You should familiarise yourself with this policy before submitting this form.



# 9356



# Annual budget 2022/2023

**Note:** *this version of the feedback form has been created for the purpose of publishing submissions. As such, contact and demographic information has been removed and handwritten submissions have been transcribed.*

## Submitter details

Organisation (if applicable):

---

Your local board: Papakura

---

## Your feedback

### 1. Climate action targeted rate

To meet our climate ambitions, we must reduce transport emissions in Auckland by 64 per cent by 2030. To address the climate emergency and contribute to this climate goal, we are proposing spending an additional \$1.045 billion (including government funding and other sources) over the next 10 years on a series of targeted actions to reduce emissions and support adaptation. This includes:

- improving transport choice for over one million Aucklanders who will be living within 500 meters of new or improved bus services
- moving to low-emission ferry services
- increasing provision for walking and cycling, and
- increasing tree canopy cover in communities that need it most.

We propose introducing a climate action targeted rate (separate from general rates) to pay for \$574 million of this over the next 10 years. We estimate the targeted rate to be about \$1.12 per week (about \$58 a year) for the median value residential property.

**What do you think of this proposal?**

**Tell us why:**

### 2. Managing on-going budget pressures

Due to on-going impacts of COVID-19 on our revenue, and growing inflationary pressure, we are forecasting a budget shortfall of \$85 million for 2022/2023 compared to what was budgeted for in the 10-year Budget 2021-2031. Some of the budget pressures would be ongoing.

We plan to use a range of levers to manage next year's, and on-going, budget pressures, including:

- using the Government's Better Off support package funding
- changing the timing of some capital spending
- implementing cost reductions in the form of efficiency savings and potential reduction in some services
- keeping the previously agreed general rates increase of 3.5 per cent for 2022/2023
- considering the sale or long-term lease of additional non-strategic assets as required.

**What do you think of our proposal to manage on-going budget pressures?**

**Tell us why:**

### 3. Prioritising operating spending

We need to prioritise operating spending to help manage on-going budget pressures. We have proposed a set of criteria to be used when making decisions about cost reductions, including those that could reduce, stop or change some services.

**What do you think about how we propose to choose which services to reduce, stop or change?**

**Tell us why:**

### 4. Standardising waste management

#### Question A

Over the next three years we are moving to standardise waste services and charges across Auckland. Currently, some of Auckland pays for rubbish collections on their rates bill, and other parts of Auckland buy bin tags or bags to get their rubbish collected.

We are proposing a move to a region-wide rates funded refuse collection service with a choice of three bin sizes to accommodate different household needs, as this is the most cost-effective, equitable and climate friendly option to achieve waste minimisation outcomes.

This proposal is instead of the current Auckland Waste Management and Minimisation Plan approach to move to a region-wide pay-as-you-throw (PAYT) system (e.g. tags and bags).

**What do you think about our proposal to move from a planned region-wide PAYT system to a region-wide rates-funded rubbish collection system? Do not support (prefer PAYT system)**

**Tell us why:** User Pays

Scrap the food scraps collection. It is unhygienic and does not work. Too costly.

Look at how Singapore, Sweden and Germany dispose of all waste in an environmentally friendly way useable energy and not polluting way.

As a single dwelling and user, I totally oppose this proposal as it will increase my disposal costs by approx \$300.00 annually.

#### Question B

In addition to how we fund region-wide kerbside rubbish collection, we are also proposing to standardise waste management services and charges across Auckland.

This includes standardising which properties can opt out of council waste services and charges.

**What do you think about these proposals?**

**Standardise the opt-out rules for residential multi-unit developments (10 or more units)**

**Standardise the opt-out rules for residential and lifestyle properties with between two and nine units**

**Standardise the opt-out rules for non-residential properties**

**Apply a minimum base charge to every separately used or inhabited part of a property**

**Tell us why:**

## 5. Local Boards

## 6. What is important to you?

**Do you have feedback on any other issues, including:**

- Local board decision-making over local community services (page 53 in the consultation document).
- Tūpuna Maunga Authority Operational Plan 2022/2023 (page 53 in the consultation document).
- Changes to fees and charges (page 53 in the consultation document).

Or is there anything further you would like to give feedback on?

### Important privacy information

The personal information that you provide in this form will be held and protected by Auckland Council in accordance with our privacy policy (available at [aucklandcouncil.govt.nz/privacy](https://aucklandcouncil.govt.nz/privacy) and at our libraries and service centres) and with the Privacy Act 1993. The privacy policy explains how we can use and share your personal information in relation to any interaction you have with the council, and how you can access and correct that information. You should familiarise yourself with this policy before submitting this form.



# 9437



# Annual budget 2022/2023

**Note:** *this version of the feedback form has been created for the purpose of publishing submissions. As such, contact and demographic information has been removed and handwritten submissions have been transcribed.*

## Submitter details

**Organisation (if applicable):** Papakura Youth Council

---

**Your local board:** Papakura

---

## Your feedback

### 1. Climate action targeted rate

To meet our climate ambitions, we must reduce transport emissions in Auckland by 64 per cent by 2030. To address the climate emergency and contribute to this climate goal, we are proposing spending an additional \$1.045 billion (including government funding and other sources) over the next 10 years on a series of targeted actions to reduce emissions and support adaptation. This includes:

- improving transport choice for over one million Aucklanders who will be living within 500 meters of new or improved bus services
- moving to low-emission ferry services
- increasing provision for walking and cycling, and
- increasing tree canopy cover in communities that need it most.

We propose introducing a climate action targeted rate (separate from general rates) to pay for \$574 million of this over the next 10 years. We estimate the targeted rate to be about \$1.12 per week (about \$58 a year) for the median value residential property.

**What do you think of this proposal?** Support

**Tell us why:** 'Walking and Cycling Paths: Personally don't use them, however I know people in the community that do. Developing these paths would be beneficial for others in the community. Transport is a big part of Auckland. Should be considering other places e.g. rural places for this will.

- Young people who don't drive and have transport means can use the walking and cycling paths to get around to see their friends, get by in the neighborhood and also for school.

- Increased tree canopy cover means there's more cover to sit around and chill. Use parks. For communities without distinctive parks and relaxing attractions, they can use the trees for picnics and use their community time.

- Low emission ferry services - reducing carbon emissions. Good idea for this to be implemented.

Sustainable Tourism - tourists perspective. Looks good for the city and the country image.

- AC should look into more sustainable and eco-friendly buses as they are used more by the public and therefore have more impact on the environment in comparison to Ferries.

- New Metro System: Making buses and bus stops more accessible.



Recent studies show Around 320 million to be fares free - an option that would help combat this issue the fastest and encourage the use of public transport.

- Youth will be the ones being affected by climate change in the future so we should look at making more drastic changes

## 2. Managing on-going budget pressures

Due to on-going impacts of COVID-19 on our revenue, and growing inflationary pressure, we are forecasting a budget shortfall of \$85 million for 2022/2023 compared to what was budgeted for in the 10-year Budget 2021-2031. Some of the budget pressures would be ongoing.

We plan to use a range of levers to manage next year's, and on-going, budget pressures, including:

- using the Government's Better Off support package funding
- changing the timing of some capital spending
- implementing cost reductions in the form of efficiency savings and potential reduction in some services
- keeping the previously agreed general rates increase of 3.5 per cent for 2022/2023
- considering the sale or long-term lease of additional non-strategic assets as required.

### What do you think of our proposal to manage on-going budget pressures?

**Tell us why:** 'With the changing of timing of some capital spending - it would be better to know where this capital spending is going.

- Would be putting climate change and standard of living first and then looking at things like building roads.

- With the same increase (3.5%) once again, when do we stop the rise? When we are ratepayers we will be paying much more to the local government than our parents did.

With an increase of homes, there should be a balance to the amount of rates received.

## 3. Prioritising operating spending

We need to prioritise operating spending to help manage on-going budget pressures. We have proposed a set of criteria to be used when making decisions about cost reductions, including those that could reduce, stop or change some services.

### What do you think about how we propose to choose which services to reduce, stop or change? I don't know

**Tell us why:** 'What we prioritize now could change over time, this has to be thought about carefully as reducing or stopping a service could in the long term effect how a community works.

- Wider Spectrum: All ages, if I was the council I would start taking sample sizes of people and getting their voice on the facilities that will be measured against this table. All ages and cultures and backgrounds. It is important to get opinions from a wider population. The table would need to be more detailed to know what it is going to be based upon in terms of who decides what is going to be reduced, stopped or changed.

- All round opinion, who uses the facility?

## 4. Standardising waste management

### Question A

Over the next three years we are moving to standardise waste services and charges across Auckland. Currently, some of Auckland pays for rubbish collections on their rates bill, and other parts of Auckland buy bin tags or bags to get their rubbish collected.

We are proposing a move to a region-wide rates funded refuse collection service with a choice of three bin sizes to accommodate different household needs, as this is the most cost-effective, equitable and climate friendly option to achieve waste minimisation outcomes.

This proposal is instead of the current Auckland Waste Management and Minimisation Plan approach to move to a region-wide pay-as-you-throw (PAYT) system (e.g. tags and bags).

**What do you think about our proposal to move from a planned region-wide PAYT system to a region-wide rates-funded rubbish collection system?**

**Tell us why:**

### Question B

In addition to how we fund region-wide kerbside rubbish collection, we are also proposing to standardise waste management services and charges across Auckland.

This includes standardising which properties can opt out of council waste services and charges.

**What do you think about these proposals?**

**Standardise the opt-out rules for residential multi-unit developments (10 or more units)**

**Standardise the opt-out rules for residential and lifestyle properties with between two and nine units**

**Standardise the opt-out rules for non-residential properties**

**Apply a minimum base charge to every separately used or inhabited part of a property**

**Tell us why:**

## 5. Local Boards

### Papakura Local Board

**Tell us your thoughts on our proposed priorities for the local board area in 2022/2023 – have we got it right?**

**Tell us why:** 'Good idea however and shows what the Local Board has already been doing.

- Local Attractions: Movie Theaters, Bowling - will bring the money they need.
- Which wellbeing activities does the Local Board do that promotes the use of parks to young people?
- If we have more local attractions it will build towards the goal of a metropolitan center.
- Considering that 86% of our population is Maori and Pasifika - they should be highlighted more in these priorities, more initiatives should go towards raising the cultural awareness.
- Historical and Cultural Attractions: Would be nice to have examples of these attractions that youth can get to know and be involved in. For youth, it would be nice to see what opportunities there are, e.g. which cultures would we raise awareness on. Papakura is extremely diverse so it would be nice to see different cultures to celebrate the diversity we have in the town.

- Some people didn't know about the Papakura Marae, how is LB going to show what is in Papakura e.g. raising light on existing organizations, connecting the community with these attractions. Instead of exploring opportunities to link visitors and residents, what are the exact ways that these priorities are going to be carried out?

- Having seen that there is a budget from Auckland Council put towards removing Mangroves from the Papakura area, why?

## 6. What is important to you?

**Do you have feedback on any other issues, including:**

- Local board decision-making over local community services (page 53 in the consultation document).
- Tūpuna Maunga Authority Operational Plan 2022/2023 (page 53 in the consultation document).
- Changes to fees and charges (page 53 in the consultation document).

Or is there anything further you would like to give feedback on?

Increasing Local Board decision-making of local board community services:

PYC fully supports that the local decision making powers should go to the Local Board as that way the people who Papakura has voted to represent will be at the forefront of those decisions. The LB will best know where new facilities, parks and reserves should be developed. Outcomes that are delivered can align with Papakura's priorities and this will also allow the community to develop faster.

## Important privacy information

The personal information that you provide in this form will be held and protected by Auckland Council in accordance with our privacy policy (available at [aucklandcouncil.govt.nz/privacy](https://aucklandcouncil.govt.nz/privacy) and at our libraries and service centres) and with the Privacy Act 1993. The privacy policy explains how we can use and share your personal information in relation to any interaction you have with the council, and how you can access and correct that information. You should familiarise yourself with this policy before submitting this form.

# PYC Submission on AC Annual Budget 2022/2023

## AK HaveYourSay Question 1 – Climate action targeted rate

To meet our climate ambitions, we must reduce transport emissions in Auckland by 64 per cent by 2030. To address the climate emergency and contribute to this climate goal, we are proposing spending an additional \$1.045 billion (including government funding and other sources) over the next 10 years on a series of targeted actions to reduce emissions and support adaptation. This includes:

- Improving transport choice for over one million Aucklanders who will be living within 500 meters of new or improved bus services
- Moving to low-emission ferry services
- Increasing provision for walking and cycling, and
- Increasing tree canopy cover in communities that need it most.

We propose introducing a climate action targeted rate (separate from general rates) to pay for \$574 million of this over the next 10 years. We estimate the targeted rate to be about \$1.12 a week (about \$58 a year) for the median value residential property.

### **What does PYC think of the proposal to introduce a climate action targeted rate:**

- **Support in regards to the comments made:**

### **Comments Made:**

- Walking and Cycling Paths: Personally don't use them, however I know people in the community that do. Developing these paths would be beneficial for others in the community. Transport is a big part of Auckland. Should be considering other places e.g. rural places for this will.
- Young people who don't drive and have transport means can use the walking and cycling paths to get around to see their friends, get by in the neighborhood and also for school.
- Increased tree canopy cover means there's more cover to sit around and chill. Use parks. For communities without distinctive parks and relaxing attractions, they can use the trees for picnics and use their community time.
- Low emission ferry services - reducing carbon emissions. Good idea for this to be implemented. Sustainable Tourism - tourists perspective. Looks good for the city and the country image.
- AC should look into more sustainable and eco-friendly buses as they are used more by the public and therefore have more impact on the environment in comparison to Ferries.
- New Metro System: Making buses and bus stops more accessible.

- Recent studies show Around 320 million to be fares free - an option that would help combat this issue the fastest and encourage the use of public transport.
- Youth will be the ones being affected by climate change in the future so we should look at making more drastic changes

## AK HaveYourSay Question 2 - Managing on-going budget pressures

Due to on-going impacts of COVID-19 on our revenue, and growing inflationary pressure, we are forecasting a budget shortfall of \$85 million for 2022/2023 compared to what was budgeted for in the 10-year Budget 2021-2031. Some of the budget pressures would be ongoing.

We plan to use a range of levers to manage next year's, and on-going, budget pressures, including:

- Using the Government's Better Off support package funding
- Changing the timing of some capital spending
- Implementing cost reductions in the form of efficiency savings and potential reduction in some services
- Keeping the previously agreed general rates increase of 3.5 per cent for 2022/2023
- Continue work on the sale or long-term lease of non-strategic assets as required.

### **What does PYC think of the proposal to manage their on-going budget pressure:**

- With the changing of timing of some capital spending - it would be better to know where this capital spending is going.
- Would be putting climate change and standard of living first and then looking at things like building roads.
- With the same increase (3.5%) once again, when do we stop the rise? When we are ratepayers we will be paying much more to the local government than our parents did. With an increase of homes, there should be a balance to the amount of rates received.

## AK HaveYourSay Question 3 – Prioritizing operating spending

We need to prioritize operating spending to help manage on-going budget pressures. We have proposed a set of criteria to be used when making decisions about cost reductions, including those that could reduce, stop or change some services.

WHAT ARE THE THINGS THAT WE:				
	must do?	should do?	could do?	won't do?
<b>These are things that</b>	<ul style="list-style-type: none"> <li>are required by law (including our legal obligations to Māori)</li> <li>are essential services</li> </ul>	<ul style="list-style-type: none"> <li>deliver on key priorities like climate action, transport, the environment and community development</li> </ul>	<ul style="list-style-type: none"> <li>mitigate key risks</li> <li>provide additional/improved services for our customers and communities</li> </ul>	<ul style="list-style-type: none"> <li>don't align to key priorities</li> <li>don't deliver value</li> <li>can be provided just as well by others</li> </ul>
<b>How we will prioritise</b>	We will do these first	We will do these to the extent that we can afford to	Of these, we will do the things that deliver the most value or reduce the most risk	We will look to stop doing these
<b>Opportunities to improve value for money</b>	<ul style="list-style-type: none"> <li>Should we do more / less?</li> <li>Could we do this differently?</li> <li>Can we do this better?</li> <li>Can we partner with someone else to get better outcomes?</li> </ul>			<ul style="list-style-type: none"> <li>Stop</li> <li>Phase out</li> <li>Leave to others</li> </ul>

**What does PYC think about how they propose to choose which services reduce, stop or change.**

**I don't know**

- What we prioritize now could change over time, this has to be thought about carefully as reducing or stopping a service could in the long term effect how a community works.
- Wider Spectrum: All ages, if I was the council I would start taking sample sizes of people and getting their voice on the facilities that will be measured against this table. All ages and cultures and backgrounds. It is important to get opinions from a wider population. The table would need to be more detailed to know what it is going to be based upon in terms of who decides what is going to be reduced, stopped or changed.
- All round opinion, who uses the facility?

# Papakura Local Board Priorities Feedback

## What we propose in your local board area in 2022/2023

- Work with the Papakura and Takanini Business Associations to support local businesses and grow local prosperity and employment.
- Support age-friendly and inter-generational activities that link older people and rangatahi.
- Explore opportunities to link visitors and residents with our historical and cultural attractions and recreational walking and cycling trails.
- Continue to deliver a range of community-led events and activities that make use of our parks and facilities to bring people together and promote wellbeing.
- Continue to work with neighbouring local boards, local communities and mana whenua on projects that improve our environment and the health of our waterways.

## What does PYC think about the Papakura Local Board Priorities?

- Good idea however and shows what the Local Board has already been doing.
- Local Attractions: Movie Theaters, Bowling - will bring the money they need.
- Which wellbeing activities does the Local Board do that promotes the use of parks to young people?
- If we have more local attractions it will build towards the goal of a metropolitan center.
- Considering that 86% of our population is Maori and Pasifika - they should be highlighted more in these priorities, more initiatives should go towards raising the cultural awareness.
- Historical and Cultural Attractions: Would be nice to have examples of these attractions that youth can get to know and be involved in. For youth, it would be nice to see what opportunities there are, e.g. which cultures would we raise awareness on. Papakura is extremely diverse so it would be nice to see different cultures to celebrate the diversity we have in the town.
- Some people didn't know about the Papakura Marae, how is LB going to show what is in Papakura e.g. raising light on existing organizations, connecting the community with these attractions. Instead of exploring opportunities to link visitors and residents, what are the exact ways that these priorities are going to be carried out?
- Having seen that there is a budget from Auckland Council put towards removing Mangroves from the Papakura area, why?



**Question 6: Increasing Local Board decision-making of local board community services:**

PYC fully supports that the local decision making powers should go to the Local Board as that way the people who Papakura has voted to represent will be at the forefront of those decisions. The LB will best know where new facilities, parks and reserves should be developed. Outcomes that are delivered can align with Papakura's priorities and this will also allow the community to develop faster.

10:45

15 March 7:51 pm

# AUCKLAND COUNCIL'S ANNUAL BUDGET (2022/23)

Today's focus:  
**Waste**

**PAY RUBBISH TAGS WEEKLY VS ADD COSTS TO RATES**

Pay for rubbish tags!	63%
Add the costs to my rates!	37%



Boost Highlight More

10:45

19 March 5:55 pm

# AUCKLAND COUNCIL'S ANNUAL BUDGET (2022/23)

Today's focus:  
**Climate Change**

**BETTER PUBLIC TRANSPORT OR MORE WALKING/CYCLING PATHS**

Better public transport!	71%
More walking/cycling paths!	29%



Boost Highlight More

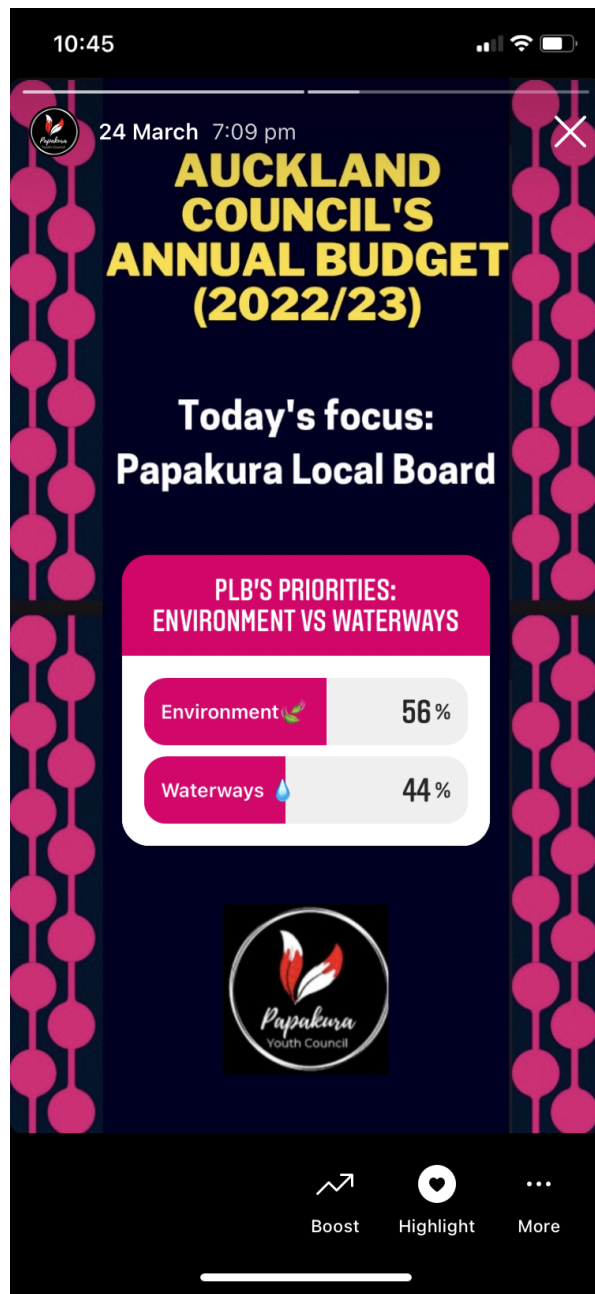
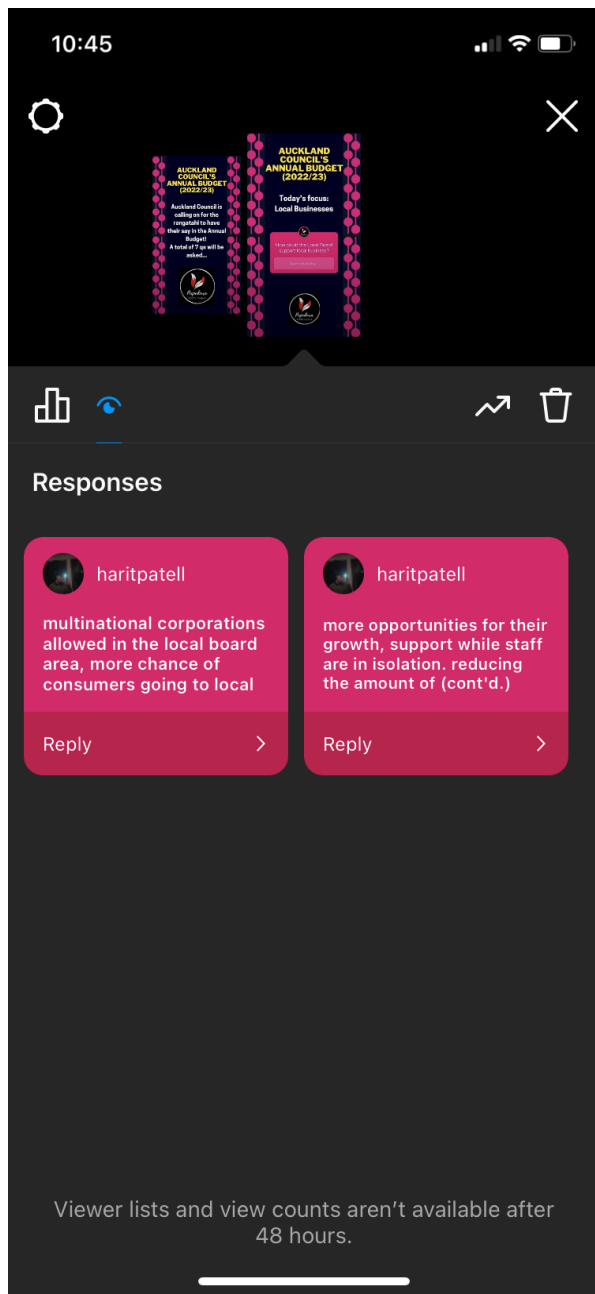

10:45

25 March 10:12 am

# AUCKLAND COUNCIL'S ANNUAL BUDGET (2022/23)

Today's focus:  
Prioritizing operating spending

**REDUCE, STOP OR CHANGE:  
LEISURE CENTRE VS LIBRARY**

Leisure centres	46%
Library	54%



Boost Highlight More

10:46

25 March 10:13 am

# AUCKLAND COUNCIL'S ANNUAL BUDGET (2022/23)

Today's focus:  
Climate Change

**INCREASE TREE CANOPY OR  
LOW EMISSION FEERY SERVICES**

Tree canopy	73%
Low emission feery services	27%



Boost Highlight More

10:46

26 March 5:10 pm

# AUCKLAND COUNCIL'S ANNUAL BUDGET (2022/23)

Today's focus:  
Local Board decision making

**INCREASING PLB DECISION MAKING VS AKL COUNCIL**

Papakura Local Board!	88%
Auckland Council!	12%



Activity Boost Highlight More

10:46

26 March 5:12 pm

# AUCKLAND COUNCIL'S ANNUAL BUDGET (2022/23)

Today's focus:  
Improvement of local facilities

**WHICH OF THE FOLLOWING SHOULD BE IMPROVED?**

Papakura Leisure Centre 🏊	57%
Massey Park Pools 🏊	0%
Central Park 🌳	43%
Other!!	0%



Activity Boost Highlight More

=