



**Date: Monday 24 April 2023**

---

**Annual Budget 2023-2024  
Waiheke Local Board**

**WRITTEN FEEDBACK Vol. 3  
(23691 - 28023)**

---

Sub #	Organisation Name	Local Board	Volume
23691		Waiheke	Vol 3
23752		Waiheke	Vol 3
23768		Waiheke	Vol 3
23821		Waiheke	Vol 3
23827		Waiheke	Vol 3
23837		Waiheke	Vol 3
23904	Waiheke Community Art Gallery Inc.	Waiheke	Vol 3
23910		Waiheke	Vol 3
23962		Waiheke	Vol 3
24001		Waiheke	Vol 3
24028		Waiheke	Vol 3
24296		Waiheke	Vol 3
24379		Waiheke	Vol 3
24398		Waiheke	Vol 3
24399		Waiheke	Vol 3
24448		Waiheke	Vol 3
24462		Waiheke	Vol 3
24484		Waiheke	Vol 3
24513		Waiheke	Vol 3
24517		Waiheke	Vol 3
24548		Waiheke	Vol 3
24687		Waiheke	Vol 3
24756	Artworks Community Theatre	Waiheke	Vol 3
24796		Waiheke	Vol 3
24867		Waiheke	Vol 3
24889		Waiheke	Vol 3
24918		Waiheke	Vol 3
24956		Waiheke	Vol 3
25054		Waiheke	Vol 3
25180		Waiheke	Vol 3
25194		Waiheke	Vol 3
25208		Waiheke	Vol 3
25330		Waiheke	Vol 3
25343		Waiheke	Vol 3
25345		Waiheke	Vol 3
25378		Waiheke	Vol 3
25478		Waiheke	Vol 3
25487		Waiheke	Vol 3
25697		Waiheke	Vol 3
25712		Waiheke	Vol 3
25724	Community Enterprise Network (NZ) Trust,	Waiheke	Vol 3
25883	Waiheke Youth Sustainability Group	Waiheke	Vol 3
25926		Waiheke	Vol 3
25941		Waiheke	Vol 3
25951		Waiheke	Vol 3
25981		Waiheke	Vol 3
25983		Waiheke	Vol 3
26022		Waiheke	Vol 3
26050		Waiheke	Vol 3

Sub #	Organisation Name	Local Board	Volume
26089		Waiheke	Vol 3
26099	Hauraki Gulf Conservation Trust	Waiheke	Vol 3
26120		Waiheke	Vol 3
26215		Waiheke	Vol 3
26326		Waiheke	Vol 3
26353		Waiheke	Vol 3
26370		Waiheke	Vol 3
26448		Waiheke	Vol 3
26451		Waiheke	Vol 3
26459	Waiheke Resources Trust	Waiheke	Vol 3
26521		Waiheke	Vol 3
26542		Waiheke	Vol 3
26664		Waiheke	Vol 3
26832		Waiheke	Vol 3
26848		Waiheke	Vol 3
26895		Waiheke	Vol 3
26914		Waiheke	Vol 3
27033		Waiheke	Vol 3
27039		Waiheke	Vol 3
27122		Waiheke	Vol 3
27150		Waiheke	Vol 3
27167	Waiheke Connect Inc.	Waiheke	Vol 3
27303		Waiheke	Vol 3
27313		Waiheke	Vol 3
27419		Waiheke	Vol 3
27494		Waiheke	Vol 3
27532		Waiheke	Vol 3
27533		Waiheke	Vol 3
27668		Waiheke	Vol 3
27736		Waiheke	Vol 3
27781		Waiheke	Vol 3
27794		Waiheke	Vol 3
27818		Waiheke	Vol 3
27874		Waiheke	Vol 3
27887		Waiheke	Vol 3
27999		Waiheke	Vol 3
28023		Waiheke	Vol 3



# 23691



# Annual Budget 2023/2024

**Note:** *this version of the feedback form has been created for the purpose of publishing submissions. As such, contact and demographic information has been removed and handwritten submissions have been transcribed.*

## Submitter details

Organisation (if applicable):

Your local board: Waiheke

## Your feedback

### 1. Operating spending reductions

Auckland Council have already decided to reduce costs by simplifying management structures and sharing resources more across the Council group (including Auckland Transport and other Council Controlled Organisations).

Our proposal to save \$130 million would also require us to make other reductions, including:

- Maintaining the currently reduced number of public transport services (as of December 2022) for 2023/2024 to save \$21 million
- Reducing our funding to Tataki Auckland Unlimited to save \$17.5m, with some effects on service delivery and pricing at venues it manages such as Auckland Zoo, Auckland Art Gallery, and stadiums and venues in Auckland
- Reducing regional services such as community and education programmes, regional events, economic development, and other social services activities such as homelessness funding, community empowerment and funding for youth centres to save \$22 million
- Reducing local board funded activities across all boards to save \$16 million
- Reducing regional grants to save \$6 million
- No longer directly providing early childhood education services to save \$1 million.

#### What is your preference on the proposed operating cost reductions?

Do not proceed with any reductions and instead further increase rates and/or debt

**Tell us why, and which reductions you would not proceed with if any:** DO NOT PROCEED WITH ANY REDUCTIONS AND DO NOT INCREASE RATES OR DEBT

Council has already told Local Boards to find solutions to an \$800 million fiscal hole three years ago. The onus should be on the CCOs and the council's financial team to double their belt tightening targets which would but the onus for the \$295,000 fiscal hole back on the parties whose poor practices and management created it.

There should be no reduction in front line services, grants, leases for what were previously community halls and parks (already unaffordable), Citizens Advice, et al.

"Reducing our funding to Tātaki Auckland Unlimited to save a further \$27.5 million, with effects on service delivery (including economic development and tourism promotion) and pricing at venues it manages such as Auckland Zoo, Auckland Art Gallery, and stadiums and venues in Auckland

"Reducing regional services such as community and education programmes, arts and culture programmes, regional events, economic development, and other social services activities such as homelessness funding, community empowerment and funding for youth centres to save \$20 million



"Reducing local board funded activities across all boards to save \$16 million and Reducing regional contestable grants to save \$3 million." LISTEN TO YOURSELVES!!!!!!

NONE SHOULD BE REDUCED. THE SOCIAL CAPITAL, IF THESE REDUCTIONS (ALREADY SCREWED DOWN TO THE MINIMUM) ARE MADE, WOULD MEAN 140 YEARS OF AUCKLAND'S COMMUNITY ENDEAVOURS WOULD BE LOST, CONVENIENTLY FOR A KLEPTOCRATIC CITY MANAGEMENT STILL OPERATING ON NEOLIBERAL IDEOLOGY AND PERHAPS FOR THE PERENNIALY FOR WELLINGTON POLITICIANS BUT TOTALLY UNACCEPTABLE FOR THE COMMUNITIES THAT WERE UNDEMOCRATICALLY WELDED INTO SEQUENTIAL SUPERCITIES SINCE THE 1980s.

\$60 MILLION TO WRECK THE SOCIAL FABRIC OF THE CITY OF WHICH THE COUNCIL IS STEWARD, NOT OWNER.

THE MOST BASIC DUTY OF CARE HAS NOT BEEN EXERCISED. HEADS SHOULD ROLL AND FORENSIC ACCOUNTING APPLIED TO THE COUNCIL'S SENIOR AND MIDDLE MANAGEMENT AND ITS CCOS.

## 2. Amending Auckland International Airport Limited (AIAL) Shareholding Policy

Our proposed budget includes a planned change to the AIAL shareholding policy. This will allow us to sell some or all our shares in AIAL.

Selling all our shareholding (currently around 18% of shares in Auckland Airport) would reduce our debt by an estimated \$1.9 billion. This would reduce interest costs on our debt by around \$88 million per year, which is greater than what we'd expect to earn from the dividends if we kept the shares.

We have also considered other options, including both keeping all our shares and a partial sale that reduces our shareholding while maintaining at least 10 per cent (a so-called "blocking stake"). These options would contribute less towards our budget reduction target and require other actions – most likely by further increasing rates or debt (within existing policy limits).

**What is your preference on this proposal to change the AIAL shareholding policy to enable the sale of all Auckland Council's shares?** Don't change the policy, keep all our shares and further increase rates and/or debt

**Tell us why:** THE AUCKLAND INTERNATIONAL AIRPORT IS A STRATEGIC ASSET FOR THE COUNTRY AND A VERY DESIRABLE INVESTMENT IN ANY TERMS. The figures in the pre-amble above are wrong. Airport shares have made a capital gain of \$1.7 billion in seven years from 2011 to 2019.

## 3. Managing rates and debt

To help with our budget challenge, we propose a total rates increase for the average value residential property of around **4.66 per cent or \$154 a year** (around \$3 a week) and to increase our use of debt by up to **\$75 million** in 2023/2024.

### Rates

Our proposed 4.66 per cent total rates increase would be achieved by:

- An average increase in general rates of 7.0 per cent across all existing properties, including non-residential
- Reducing the Natural Environment Targeted Rate (NETR) and Water Quality Targeted Rate (WQTR) by around two thirds and using the money we have already collected from these targeted rates to continue delivering these work programmes as planned in 2023/2024
- Pausing our change to the split between business and residential rates. Under our current policy, annual increases to general rates for business properties are less than for non-business (residential and farm/lifestyle) properties, so that over time the share of general rates paid by business properties is fairer. Our proposal is to put this change on hold for one year

### Debt

We propose to increase our use of debt by up to \$75 million for 2023/2024. This will be used to fund some capital expenditure (assets such as roads, pipes and buildings) that is currently planned to be funded by operating revenue (such as rates and user charges). This will free up that operating revenue to help address our budget shortfall.

**What is your preference on our proposal to manage rates and debt?** Set a higher general rates increase

**Tell us why:** THIS IS SIMPLISTIC AND LEADING. ON WAIHEKE, NO-ONE HAS HAD A 3.4 PERCENT RATES INCREASE IN DECADES. MY OWN HAVE INCREASED BY 400 PERCENT IN THE YEARS OF THE SUPERCITY. ANOTHER PROPERTY OWNER HAD A 35 PERCENT INCREASE LAST YEAR.

WAIHEKE TIPS \$30 MILLIO

## 4. Storm Response

The impacts of the recent storm events beginning on Auckland Anniversary weekend could be substantial over time and we don't yet know the full costs.

Changes to our investment in land, infrastructure, buildings and equipment will be needed. Some new investments will be delayed so we can undertake urgent repairs and replacements.

Additionally, from 2023/2024, we are proposing to increase our operating budgets by around \$20 million each year to improve our ability to prepare for and respond to future storms. This would likely require rates to increase for 2023/2024 by around an additional 1 per cent (on top of the 4.66 per cent increase proposed to address our budget shortfall).

**What is your preference on our proposal to manage the impact of future storms?** Other

**Tell us why:** CUT MIDDLE MANAGEMENT AND REPORT-WRITERS, VET SENIOR APPOINTMENTS, SACK THE RECRUITMENT AGENCY, PUT QUALIFIED PEOPLE IN POSITIONS THAT REQUIRE OUTSOURCING AND GET GOOD DEALS, NOT TOILET CORRIDOR PLUMS FOR 'PREFERRED SUPPLIERS'. MAKE SURE SENIOR OFFICIAL

## 5. Local Boards

### Waiheke Local Board

It is proposed to reduce funding by \$16 million across all local boards which will impact the activities and services delivered by local boards. Given this possible reduction in funding, **what do you think of our proposed priorities for services and activities in this local board in 2023/2024?** I support all priorities

**Tell us why:** ALL OF THESE SERVICES ARE INTEGRAL TO THE COMMUNITY. IT'S FAIRLY OBVIOUS THAT COUNCIL OFFICIALS FEEL WAIHEKE SHOULD BE CLEANSED OF ITS CURRENT POPULATION TO MAKE WAY FOR A WEALTHIER DEMOGRAPHIC. LOSS OF RESOURCES FOR CARING INITIATIVES, COMMUNITY LEASES

**If funding for local board activities is reduced, which three of our services do you not want to reduce funding for? (i.e. which are most important to you?)** Library opening hours, Community grants programme, Community climate action and sustainability programmes

**Tell us why these are most important to you:** I DON'T SEE CITIZENS ADVICE SERVICES HERE. ALL OF THESE ACTIVITIES ARE VITAL AND CLOSE TO THE HEARTS OF OUR LOCAL COMMUNITY. THEY HAVE BEEN DIMINISHING FOR A DECADE. THE WAIHEKE LOCAL BOARD (BEFORE THIS EXERCISE) HAD \$8,800,000 A YEAR ALLOCATED TO SPE

### Waitematā Local Board

It is proposed to reduce funding by \$16 million across all local boards which will impact the activities and services delivered by local boards. Given this possible reduction in funding, **what do you think of our proposed priorities for services and activities in this local board in 2023/2024?** I support all priorities

**Tell us why:** CITIES ARE FOR PEOPLE, NOT CONGLOMERATES, NOT FOR MASSIVE OPERATIONS LIKE AUCKLAND COUNCIL, NOT AS ECONOMIC POWERHOUSES. AUCKLAND HAS SUFFERED THROUGH TWO AMALGAMATIONS AND REBUILT ITS COMMUNITIES AS BEST IT CAN. RETAINING WHAT REMAINS IS VITAL. THE CU

**If funding for local board activities is reduced, which three of our services do you not want to reduce funding for? (i.e. which are most important to you?)** Library opening hours and services, Community climate action and sustainability e.g. Low Carbon Lifestyles, Local waste minimisation activities e.g. Waitematā waste away

**Tell us why these are most important to you:**

**Do you think there are other areas where we could make savings to our local budgets?** TALK ABOUT BEING ASKED TO DIG OUR OWN GRAVES. NO. THE CITY DESERVES BETTER. WE'VE HAD SCLEROTIC MANAGERIALIST OFFICIALS (ANSWERABLE ONLY TO A CEO OF DUBIOUS UTILITY) AND A FULL AUDIT OF THE CITY'S FINANCIAL PRACTICES NEEDS TO BE DONE AND REMEDIATION PUT

## 6. Changes to other rates and fees and charges

We are proposing some changes to targeted rates as set out in the following table. The changes are mainly to ensure we are covering the necessary costs. If we do not proceed with the changes then the general rates increase may need to be higher than we have proposed.

Waste management rates changes	
Cost changes in waste management, including: a) a 10.6 per cent base rate increase, b) an option for a new 80L bin in the former Auckland City Council and Manukau City Council areas (80L bin price will be \$143.71), and c) an increase to the 240L refuse bin price (from \$254.15 to \$287.41).	Do not support
Introduce a one-off fee of \$40 for those residents wishing to change their bin size.	
Extend the food scraps targeted rate to the new areas that will receive the service this year.	
Changes to other rates	
Swimming Pool/Spa Pool Fencing Compliance Targeted Rate: increases to reflect the actual costs of the service, and an increase in the fee for follow up inspections.	
Change which bus services are funded by the Climate Action Targeted Rate from what was planned, to ensure that we can continue to deliver the climate and service outcomes for which the CATR was established.	Do not support

**What do you think of these proposals?**

## 7. What else is important to you?

**Do you have feedback on any other issues, including:**

- Local board decision-making over local community services (page 53 in the consultation document).
- Tūpuna Maunga Authority Operational Plan 2022/2023 (page 53 in the consultation document).
- Changes to fees and charges (page 53 in the consultation document).

Or is there anything further you would like to give feedback on?

IT IS IMPORTANT TO ME THAT WE LIVE IN A FAIR, EQUITABLE AND SUPPORTIVE CITY THAT VALUES ITS CITIZENS AND DOESN'T MILK THEM FOR EVERY RED CENT.

THERE ARE MANIFOLD UNFAIRNESSES IN SERVICES, ROAD WORKS, COMMUNITY EMPOWERMENT THAT HAVE BUILT UP AND SOLIDIFIE

## Important privacy information

The personal information that you provide in this form will be held and protected by Auckland Council in accordance with our privacy policy (available at [aucklandcouncil.govt.nz/privacy](https://aucklandcouncil.govt.nz/privacy) and at our libraries and service centres) and with the Privacy Act 1993. The privacy policy explains how we can use and share your personal information in relation to any interaction you have with the council, and how you can access and correct that information. You should familiarise yourself with this policy before submitting this form.



# 23752



# Annual Budget 2023/2024

**Note:** this version of the feedback form has been created for the purpose of publishing submissions. As such, contact and demographic information has been removed and handwritten submissions have been transcribed.

## Submitter details

Organisation (if applicable):

Your local board: Waiheke

## Your feedback

### 1. Operating spending reductions

Auckland Council have already decided to reduce costs by simplifying management structures and sharing resources more across the Council group (including Auckland Transport and other Council Controlled Organisations).

Our proposal to save \$130 million would also require us to make other reductions, including:

- Maintaining the currently reduced number of public transport services (as of December 2022) for 2023/2024 to save \$21 million
- Reducing our funding to Tataki Auckland Unlimited to save \$17.5m, with some effects on service delivery and pricing at venues it manages such as Auckland Zoo, Auckland Art Gallery, and stadiums and venues in Auckland
- Reducing regional services such as community and education programmes, regional events, economic development, and other social services activities such as homelessness funding, community empowerment and funding for youth centres to save \$22 million
- Reducing local board funded activities across all boards to save \$16 million
- Reducing regional grants to save \$6 million
- No longer directly providing early childhood education services to save \$1 million.

#### What is your preference on the proposed operating cost reductions?

Do not proceed with any reductions and instead further increase rates and/or debt

**Tell us why, and which reductions you would not proceed with if any:** The services you are planning to cut all have high value for Aucklanders. The local library is a community space available to everyone and it meets the needs of many people - families, individuals and those seeking a safe dry space to spend the day. The bus service is currently abysmal. Unexpected cancellations delay people getting to work, and as a result more people will take their car, which results in increased traffic and slower journeys for EVERYONE.

### 2. Amending Auckland International Airport Limited (AIAL) Shareholding Policy

Our proposed budget includes a planned change to the AIAL shareholding policy. This will allow us to sell some or all our shares in AIAL.

Selling all our shareholding (currently around 18% of shares in Auckland Airport) would reduce our debt by an estimated \$1.9 billion. This would reduce interest costs on our debt by around \$88 million per year, which is greater than what we'd expect to earn from the dividends if we kept the shares.

We have also considered other options, including both keeping all our shares and a partial sale that reduces our shareholding while maintaining at least 10 per cent (a so-called "blocking stake"). These options would contribute less

towards our budget reduction target and require other actions – most likely by further increasing rates or debt (within existing policy limits).

**What is your preference on this proposal to change the AIAL shareholding policy to enable the sale of all Auckland Council's shares?** Don't change the policy, keep all our shares and further increase rates and/or debt

**Tell us why:** This is a useful source of income for Auckland.

### 3. Managing rates and debt

To help with our budget challenge, we propose a total rates increase for the average value residential property of around **4.66 per cent or \$154 a year** (around \$3 a week) and to increase our use of debt by up to **\$75 million** in 2023/2024.

#### Rates

Our proposed 4.66 per cent total rates increase would be achieved by:

- An average increase in general rates of 7.0 per cent across all existing properties, including non-residential
- Reducing the Natural Environment Targeted Rate (NETR) and Water Quality Targeted Rate (WQTR) by around two thirds and using the money we have already collected from these targeted rates to continue delivering these work programmes as planned in 2023/2024
- Pausing our change to the split between business and residential rates. Under our current policy, annual increases to general rates for business properties are less than for non-business (residential and farm/lifestyle) properties, so that over time the share of general rates paid by business properties is fairer. Our proposal is to put this change on hold for one year

#### Debt

We propose to increase our use of debt by up to \$75 million for 2023/2024. This will be used to fund some capital expenditure (assets such as roads, pipes and buildings) that is currently planned to be funded by operating revenue (such as rates and user charges). This will free up that operating revenue to help address our budget shortfall.

**What is your preference on our proposal to manage rates and debt?** Other

**Tell us why:** Set a higher general rates increase AND make greater use of debt. We need to improve Auckland's transport, we need to keep the valuable work of the Citizen's Advice Bureau, we need to invest in infrastructure to protect against climate change, we need to

### 4. Storm Response

The impacts of the recent storm events beginning on Auckland Anniversary weekend could be substantial over time and we don't yet know the full costs.

Changes to our investment in land, infrastructure, buildings and equipment will be needed. Some new investments will be delayed so we can undertake urgent repairs and replacements.

Additionally, from 2023/2024, we are proposing to increase our operating budgets by around \$20 million each year to improve our ability to prepare for and respond to future storms. This would likely require rates to increase for 2023/2024 by around an additional 1 per cent (on top of the 4.66 per cent increase proposed to address our budget shortfall).

**What is your preference on our proposal to manage the impact of future storms?** Proceed with the proposal to increase our operating budget by around \$20 million each year

**Tell us why:** Future storms and flooding events are inevitable in a climate emergency. It is important to invest in stormwater infrastructure.

### 5. Local Boards

#### Waiheke Local Board

It is proposed to reduce funding by \$16 million across all local boards which will impact the activities and services delivered by local boards. Given this possible reduction in funding, **what do you think of our proposed priorities for services and activities in this local board in 2023/2024?** I support all priorities

**Tell us why:** The library is a well-used community hub that is worth investment. Our natural environment needs to be protected and maintained to allow wildlife to flourish. Climate action needs to be supported. The local board supports the Waiheke Budgeting Service whi

**If funding for local board activities is reduced, which three of our services do you not want to reduce funding for? (i.e. which are most important to you?)** Library opening hours, Community climate action and sustainability programmes, Protection and restoration of local waterways

**Tell us why these are most important to you:** All of this list is important, I just see these three things as the most important.

## 6. Changes to other rates and fees and charges

We are proposing some changes to targeted rates as set out in the following table. The changes are mainly to ensure we are covering the necessary costs. If we do not proceed with the changes then the general rates increase may need to be higher than we have proposed.

Waste management rates changes	
Cost changes in waste management, including: a) a 10.6 per cent base rate increase, b) an option for a new 80L bin in the former Auckland City Council and Manukau City Council areas (80L bin price will be \$143.71), and c) an increase to the 240L refuse bin price (from \$254.15 to \$287.41).	Support
Introduce a one-off fee of \$40 for those residents wishing to change their bin size.	
Extend the food scraps targeted rate to the new areas that will receive the service this year.	
Changes to other rates	
Swimming Pool/Spa Pool Fencing Compliance Targeted Rate: increases to reflect the actual costs of the service, and an increase in the fee for follow up inspections.	Support
Change which bus services are funded by the Climate Action Targeted Rate from what was planned, to ensure that we can continue to deliver the climate and service outcomes for which the CATR was established.	Do not support

**What do you think of these proposals?** There must be NO REDUCTIONS to the bus service (or any public transport services) which provides climate-friendly transport for everyone, and is particularly needed by those on low incomes and those who cannot drive. It keep our city moving in the most ef

## 7. What else is important to you?

**Do you have feedback on any other issues, including:**

- Local board decision-making over local community services (page 53 in the consultation document).
- Tūpuna Maunga Authority Operational Plan 2022/2023 (page 53 in the consultation document).
- Changes to fees and charges (page 53 in the consultation document).

Or is there anything further you would like to give feedback on?

There are some amazing organisations that are doing wonders for the people and places of Auckland. The Auckland Art Gallery is a wonderful space for both locals and visitors to benefit from the visual arts. The planet is in peril and we must support all i

## Important privacy information

The personal information that you provide in this form will be held and protected by Auckland Council in accordance with our privacy policy (available at [aucklandcouncil.govt.nz/privacy](https://aucklandcouncil.govt.nz/privacy) and at our libraries and service centres) and with the Privacy Act 1993. The privacy policy explains how we can use and share your personal information in relation to any interaction you have with the council, and how you can access and correct that information. You should familiarise yourself with this policy before submitting this form.





# 23768



# Annual Budget 2023/2024

**Note:** *this version of the feedback form has been created for the purpose of publishing submissions. As such, contact and demographic information has been removed and handwritten submissions have been transcribed.*

## Submitter details

Organisation (if applicable):

Your local board: Waiheke

## Your feedback

### 1. Operating spending reductions

Auckland Council have already decided to reduce costs by simplifying management structures and sharing resources more across the Council group (including Auckland Transport and other Council Controlled Organisations).

Our proposal to save \$130 million would also require us to make other reductions, including:

- Maintaining the currently reduced number of public transport services (as of December 2022) for 2023/2024 to save \$21 million
- Reducing our funding to Tataki Auckland Unlimited to save \$17.5m, with some effects on service delivery and pricing at venues it manages such as Auckland Zoo, Auckland Art Gallery, and stadiums and venues in Auckland
- Reducing regional services such as community and education programmes, regional events, economic development, and other social services activities such as homelessness funding, community empowerment and funding for youth centres to save \$22 million
- Reducing local board funded activities across all boards to save \$16 million
- Reducing regional grants to save \$6 million
- No longer directly providing early childhood education services to save \$1 million.

#### What is your preference on the proposed operating cost reductions?

Do not proceed with any reductions and instead further increase rates and/or debt

**Tell us why, and which reductions you would not proceed with if any:** we need to keep supporting the arts and social services for the wellbeing and mental health of Aucklanders. Could there be corporate sponsorship of some of the community events such as outdoor moves and free concerts in parks? Auckland Transport should continue to be subsidised to try and combat the terrible traffic congestion.

### 2. Amending Auckland International Airport Limited (AIAL) Shareholding Policy

Our proposed budget includes a planned change to the AIAL shareholding policy. This will allow us to sell some or all our shares in AIAL.

Selling all our shareholding (currently around 18% of shares in Auckland Airport) would reduce our debt by an estimated \$1.9 billion. This would reduce interest costs on our debt by around \$88 million per year, which is greater than what we'd expect to earn from the dividends if we kept the shares.

We have also considered other options, including both keeping all our shares and a partial sale that reduces our shareholding while maintaining at least 10 per cent (a so-called "blocking stake"). These options would contribute less towards our budget reduction target and require other actions – most likely by further increasing rates or debt (within existing policy limits).

**What is your preference on this proposal to change the AIAL shareholding policy to enable the sale of all Auckland Council's shares?** Enable a partial sale of our shares, maintaining a 10 per cent shareholding in AIAL (reducing our interest costs by around \$40 million per year), and further increase rates and/or debt

**Tell us why:** Auckland Airport is an asset that belongs to Aucklanders and long term will be a great investment for our children and grandchildren. Selling it off is a very short sighted strategy in my opinion so my vote is keeping at least 10%.

### 3. Managing rates and debt

To help with our budget challenge, we propose a total rates increase for the average value residential property of around **4.66 per cent or \$154 a year** (around \$3 a week) and to increase our use of debt by up to **\$75 million** in 2023/2024.

#### Rates

Our proposed 4.66 per cent total rates increase would be achieved by:

- An average increase in general rates of 7.0 per cent across all existing properties, including non-residential
- Reducing the Natural Environment Targeted Rate (NETR) and Water Quality Targeted Rate (WQTR) by around two thirds and using the money we have already collected from these targeted rates to continue delivering these work programmes as planned in 2023/2024
- Pausing our change to the split between business and residential rates. Under our current policy, annual increases to general rates for business properties are less than for non-business (residential and farm/lifestyle) properties, so that over time the share of general rates paid by business properties is fairer. Our proposal is to put this change on hold for one year

#### Debt

We propose to increase our use of debt by up to \$75 million for 2023/2024. This will be used to fund some capital expenditure (assets such as roads, pipes and buildings) that is currently planned to be funded by operating revenue (such as rates and user charges). This will free up that operating revenue to help address our budget shortfall.

**What is your preference on our proposal to manage rates and debt?** Set a higher general rates increase and make less use of debt

**Tell us why:**

### 4. Storm Response

The impacts of the recent storm events beginning on Auckland Anniversary weekend could be substantial over time and we don't yet know the full costs.

Changes to our investment in land, infrastructure, buildings and equipment will be needed. Some new investments will be delayed so we can undertake urgent repairs and replacements.

Additionally, from 2023/2024, we are proposing to increase our operating budgets by around \$20 million each year to improve our ability to prepare for and respond to future storms. This would likely require rates to increase for 2023/2024 by around an additional 1 per cent (on top of the 4.66 per cent increase proposed to address our budget shortfall).

**What is your preference on our proposal to manage the impact of future storms?** Proceed with the proposal to increase our operating budget by around \$20 million each year

**Tell us why:** there are infrastructure management planning tools such as the Deighton tool offered by IDS that could and should be used by Auckland Council to make evidence based decisions for spending on infrastructure - not just for this tenure but for long term.

### 5. Local Boards

#### Waiheke Local Board

It is proposed to reduce funding by \$16 million across all local boards which will impact the activities and services delivered by local boards. Given this possible reduction in funding, **what do you think of our proposed priorities for services and activities in this local board in 2023/2024?** I support most priorities

**Tell us why:**



**If funding for local board activities is reduced, which three of our services do you not want to reduce funding for? (i.e. which are most important to you?)** Community programme delivery, Local community events, Environmental programmes and volunteers

**Tell us why these are most important to you:** All of these things are important to Waiheke as it is very unique. There should be more money to pay local board members to attract people with greater depth of experience. Currently there is a very low calibre of board members which are not representative

## 6. Changes to other rates and fees and charges

We are proposing some changes to targeted rates as set out in the following table. The changes are mainly to ensure we are covering the necessary costs. If we do not proceed with the changes then the general rates increase may need to be higher than we have proposed.

Waste management rates changes	
Cost changes in waste management, including: a) a 10.6 per cent base rate increase, b) an option for a new 80L bin in the former Auckland City Council and Manukau City Council areas (80L bin price will be \$143.71), and c) an increase to the 240L refuse bin price (from \$254.15 to \$287.41).	Support
Introduce a one-off fee of \$40 for those residents wishing to change their bin size.	
Extend the food scraps targeted rate to the new areas that will receive the service this year.	
Changes to other rates	
Swimming Pool/Spa Pool Fencing Compliance Targeted Rate: increases to reflect the actual costs of the service, and an increase in the fee for follow up inspections.	Support
Change which bus services are funded by the Climate Action Targeted Rate from what was planned, to ensure that we can continue to deliver the climate and service outcomes for which the CATR was established.	Do not support

**What do you think of these proposals?**

## 7. What else is important to you?

**Do you have feedback on any other issues, including:**

- Local board decision-making over local community services (page 53 in the consultation document).
- Tūpuna Maunga Authority Operational Plan 2022/2023 (page 53 in the consultation document).
- Changes to fees and charges (page 53 in the consultation document).

Or is there anything further you would like to give feedback on?

## Important privacy information

The personal information that you provide in this form will be held and protected by Auckland Council in accordance with our privacy policy (available at [aucklandcouncil.govt.nz/privacy](https://aucklandcouncil.govt.nz/privacy) and at our libraries and service centres) and with the Privacy Act 1993. The privacy policy explains how we can use and share your personal information in relation to any interaction you have with the council, and how you can access and correct that information. You should familiarise yourself with this policy before submitting this form.



# 23821



# Annual Budget 2023/2024

**Note:** *this version of the feedback form has been created for the purpose of publishing submissions. As such, contact and demographic information has been removed and handwritten submissions have been transcribed.*

## Submitter details

Organisation (if applicable):

Your local board: Waiheke

## Your feedback

### 1. Operating spending reductions

Auckland Council have already decided to reduce costs by simplifying management structures and sharing resources more across the Council group (including Auckland Transport and other Council Controlled Organisations).

Our proposal to save \$130 million would also require us to make other reductions, including:

- Maintaining the currently reduced number of public transport services (as of December 2022) for 2023/2024 to save \$21 million
- Reducing our funding to Tataki Auckland Unlimited to save \$17.5m, with some effects on service delivery and pricing at venues it manages such as Auckland Zoo, Auckland Art Gallery, and stadiums and venues in Auckland
- Reducing regional services such as community and education programmes, regional events, economic development, and other social services activities such as homelessness funding, community empowerment and funding for youth centres to save \$22 million
- Reducing local board funded activities across all boards to save \$16 million
- Reducing regional grants to save \$6 million
- No longer directly providing early childhood education services to save \$1 million.

#### What is your preference on the proposed operating cost reductions?

Do not proceed with any reductions and instead further increase rates and/or debt

**Tell us why, and which reductions you would not proceed with if any:** In industries that have suffered to stay a float for so long, and to take away transport options and care for the community in a climate crisis would make no sense. We need these things, and I strongly oppose cutting money for any of the things listed above.

### 2. Amending Auckland International Airport Limited (AIAL) Shareholding Policy

Our proposed budget includes a planned change to the AIAL shareholding policy. This will allow us to sell some or all our shares in AIAL.

Selling all our shareholding (currently around 18% of shares in Auckland Airport) would reduce our debt by an estimated \$1.9 billion. This would reduce interest costs on our debt by around \$88 million per year, which is greater than what we'd expect to earn from the dividends if we kept the shares.

We have also considered other options, including both keeping all our shares and a partial sale that reduces our shareholding while maintaining at least 10 per cent (a so-called "blocking stake"). These options would contribute less towards our budget reduction target and require other actions – most likely by further increasing rates or debt (within existing policy limits).

**What is your preference on this proposal to change the AIAL shareholding policy to enable the sale of all Auckland Council's shares?** Don't change the policy, keep all our shares and further increase rates and/or debt

**Tell us why:**

### 3. Managing rates and debt

To help with our budget challenge, we propose a total rates increase for the average value residential property of around **4.66 per cent or \$154 a year** (around \$3 a week) and to increase our use of debt by up to **\$75 million** in 2023/2024.

#### Rates

Our proposed 4.66 per cent total rates increase would be achieved by:

- An average increase in general rates of 7.0 per cent across all existing properties, including non-residential
- Reducing the Natural Environment Targeted Rate (NETR) and Water Quality Targeted Rate (WQTR) by around two thirds and using the money we have already collected from these targeted rates to continue delivering these work programmes as planned in 2023/2024
- Pausing our change to the split between business and residential rates. Under our current policy, annual increases to general rates for business properties are less than for non-business (residential and farm/lifestyle) properties, so that over time the share of general rates paid by business properties is fairer. Our proposal is to put this change on hold for one year

#### Debt

We propose to increase our use of debt by up to \$75 million for 2023/2024. This will be used to fund some capital expenditure (assets such as roads, pipes and buildings) that is currently planned to be funded by operating revenue (such as rates and user charges). This will free up that operating revenue to help address our budget shortfall.

**What is your preference on our proposal to manage rates and debt?** Other

**Tell us why:** Based on Auckland Council's assumptions and modelling, the highest possible rates increase that they investigated (>13%) would fall well within the boundaries of what they consider 'affordable' (that is, less than 5% of the median annual household income)

### 4. Storm Response

The impacts of the recent storm events beginning on Auckland Anniversary weekend could be substantial over time and we don't yet know the full costs.

Changes to our investment in land, infrastructure, buildings and equipment will be needed. Some new investments will be delayed so we can undertake urgent repairs and replacements.

Additionally, from 2023/2024, we are proposing to increase our operating budgets by around \$20 million each year to improve our ability to prepare for and respond to future storms. This would likely require rates to increase for 2023/2024 by around an additional 1 per cent (on top of the 4.66 per cent increase proposed to address our budget shortfall).

**What is your preference on our proposal to manage the impact of future storms?** Proceed with the proposal to increase our operating budget by around \$20 million each year

**Tell us why:** Storms are going to get more frequent and more severe. This proposal needs to be kept.

### 5. Local Boards

#### Waiheke Local Board

It is proposed to reduce funding by \$16 million across all local boards which will impact the activities and services delivered by local boards. Given this possible reduction in funding, **what do you think of our proposed priorities for services and activities in this local board in 2023/2024?** I support most priorities

**Tell us why:** Rangihoua park, opposite the dirt track, is an area that can be re planted and the mowing reduced. I propose looking at areas that are being mowed and not used, to be planted instead.

**If funding for local board activities is reduced, which three of our services do you not want to reduce funding for? (i.e. which are most important to you?)** Community programme delivery, Community grants programme, Environmental contestable grants and pest control

**Tell us why these are most important to you:** I would have chosen a lot more than 3. ALL of these things are important. I oppose the reduction of funding for ALL of these.

## 6. Changes to other rates and fees and charges

We are proposing some changes to targeted rates as set out in the following table. The changes are mainly to ensure we are covering the necessary costs. If we do not proceed with the changes then the general rates increase may need to be higher than we have proposed.

Waste management rates changes	
Cost changes in waste management, including: a) a 10.6 per cent base rate increase, b) an option for a new 80L bin in the former Auckland City Council and Manukau City Council areas (80L bin price will be \$143.71), and c) an increase to the 240L refuse bin price (from \$254.15 to \$287.41).	I don't know
Introduce a one-off fee of \$40 for those residents wishing to change their bin size.	
Extend the food scraps targeted rate to the new areas that will receive the service this year.	
Changes to other rates	
Swimming Pool/Spa Pool Fencing Compliance Targeted Rate: increases to reflect the actual costs of the service, and an increase in the fee for follow up inspections.	Support
Change which bus services are funded by the Climate Action Targeted Rate from what was planned, to ensure that we can continue to deliver the climate and service outcomes for which the CATR was established.	Do not support

**What do you think of these proposals?** All areas should have food waste collection available.

## 7. What else is important to you?

**Do you have feedback on any other issues, including:**

- Local board decision-making over local community services (page 53 in the consultation document).
- Tūpuna Maunga Authority Operational Plan 2022/2023 (page 53 in the consultation document).
- Changes to fees and charges (page 53 in the consultation document).

Or is there anything further you would like to give feedback on?

These proposals are taking away from communities that are already scraping through. A suggestion, review The Auckland council staff wages from the top. How can you as a council re-organise and do your part in reducing costs. If you are really concerned ab

## Important privacy information

The personal information that you provide in this form will be held and protected by Auckland Council in accordance with our privacy policy (available at [aucklandcouncil.govt.nz/privacy](https://aucklandcouncil.govt.nz/privacy) and at our libraries and service centres) and with the Privacy Act 1993. The privacy policy explains how we can use and share your personal information in relation to any interaction you have with the council, and how you can access and correct that information. You should familiarise yourself with this policy before submitting this form.



# 23827



# Annual Budget 2023/2024

**Note:** *this version of the feedback form has been created for the purpose of publishing submissions. As such, contact and demographic information has been removed and handwritten submissions have been transcribed.*

## Submitter details

Organisation (if applicable):

Your local board: Waiheke

## Your feedback

### 1. Operating spending reductions

Auckland Council have already decided to reduce costs by simplifying management structures and sharing resources more across the Council group (including Auckland Transport and other Council Controlled Organisations).

Our proposal to save \$130 million would also require us to make other reductions, including:

- Maintaining the currently reduced number of public transport services (as of December 2022) for 2023/2024 to save \$21 million
- Reducing our funding to Tataki Auckland Unlimited to save \$17.5m, with some effects on service delivery and pricing at venues it manages such as Auckland Zoo, Auckland Art Gallery, and stadiums and venues in Auckland
- Reducing regional services such as community and education programmes, regional events, economic development, and other social services activities such as homelessness funding, community empowerment and funding for youth centres to save \$22 million
- Reducing local board funded activities across all boards to save \$16 million
- Reducing regional grants to save \$6 million
- No longer directly providing early childhood education services to save \$1 million.

#### What is your preference on the proposed operating cost reductions?

Do not proceed with any reductions and instead further increase rates and/or debt

**Tell us why, and which reductions you would not proceed with if any:** This would have a heavy impact on the environment, and any people who can not drive and/or cannot afford taxi cost. This would also raise the amount of litter and trash in our public areas.

### 2. Amending Auckland International Airport Limited (AIAL) Shareholding Policy

Our proposed budget includes a planned change to the AIAL shareholding policy. This will allow us to sell some or all our shares in AIAL.

Selling all our shareholding (currently around 18% of shares in Auckland Airport) would reduce our debt by an estimated \$1.9 billion. This would reduce interest costs on our debt by around \$88 million per year, which is greater than what we'd expect to earn from the dividends if we kept the shares.

We have also considered other options, including both keeping all our shares and a partial sale that reduces our shareholding while maintaining at least 10 per cent (a so-called "blocking stake"). These options would contribute less towards our budget reduction target and require other actions – most likely by further increasing rates or debt (within existing policy limits).

**What is your preference on this proposal to change the AIAL shareholding policy to enable the sale of all Auckland Council's shares?** I don't know

**Tell us why:** I don't see any positive in any of these answers. The current rates are already high, especially on Waiheke island where we have to pay for Auckland's rates and don't get to see the outcomes.

### 3. Managing rates and debt

To help with our budget challenge, we propose a total rates increase for the average value residential property of around **4.66 per cent or \$154 a year** (around \$3 a week) and to increase our use of debt by up to **\$75 million** in 2023/2024.

#### Rates

Our proposed 4.66 per cent total rates increase would be achieved by:

- An average increase in general rates of 7.0 per cent across all existing properties, including non-residential
- Reducing the Natural Environment Targeted Rate (NETR) and Water Quality Targeted Rate (WQTR) by around two thirds and using the money we have already collected from these targeted rates to continue delivering these work programmes as planned in 2023/2024
- Pausing our change to the split between business and residential rates. Under our current policy, annual increases to general rates for business properties are less than for non-business (residential and farm/lifestyle) properties, so that over time the share of general rates paid by business properties is fairer. Our proposal is to put this change on hold for one year

#### Debt

We propose to increase our use of debt by up to \$75 million for 2023/2024. This will be used to fund some capital expenditure (assets such as roads, pipes and buildings) that is currently planned to be funded by operating revenue (such as rates and user charges). This will free up that operating revenue to help address our budget shortfall.

**What is your preference on our proposal to manage rates and debt?** Set a lower general rates increase and make greater use of debt

**Tell us why:**

### 4. Storm Response

The impacts of the recent storm events beginning on Auckland Anniversary weekend could be substantial over time and we don't yet know the full costs.

Changes to our investment in land, infrastructure, buildings and equipment will be needed. Some new investments will be delayed so we can undertake urgent repairs and replacements.

Additionally, from 2023/2024, we are proposing to increase our operating budgets by around \$20 million each year to improve our ability to prepare for and respond to future storms. This would likely require rates to increase for 2023/2024 by around an additional 1 per cent (on top of the 4.66 per cent increase proposed to address our budget shortfall).

**What is your preference on our proposal to manage the impact of future storms?** I don't know

**Tell us why:**

### 5. Local Boards

#### Waiheke Local Board

It is proposed to reduce funding by \$16 million across all local boards which will impact the activities and services delivered by local boards. Given this possible reduction in funding, **what do you think of our proposed priorities for services and activities in this local board in 2023/2024?** I do not support most priorities

**Tell us why:**

**If funding for local board activities is reduced, which three of our services do you not want to reduce funding for? (i.e. which are most important to you?)** Local community events, Community climate action and sustainability programmes, Environmental education

**Tell us why these are most important to you:** Environment!!

## 6. Changes to other rates and fees and charges

We are proposing some changes to targeted rates as set out in the following table. The changes are mainly to ensure we are covering the necessary costs. If we do not proceed with the changes then the general rates increase may need to be higher than we have proposed.

Waste management rates changes	
Cost changes in waste management, including: a) a 10.6 per cent base rate increase, b) an option for a new 80L bin in the former Auckland City Council and Manukau City Council areas (80L bin price will be \$143.71), and c) an increase to the 240L refuse bin price (from \$254.15 to \$287.41).	Do not support
Introduce a one-off fee of \$40 for those residents wishing to change their bin size.	
Extend the food scraps targeted rate to the new areas that will receive the service this year.	
Changes to other rates	
Swimming Pool/Spa Pool Fencing Compliance Targeted Rate: increases to reflect the actual costs of the service, and an increase in the fee for follow up inspections.	Do not support
Change which bus services are funded by the Climate Action Targeted Rate from what was planned, to ensure that we can continue to deliver the climate and service outcomes for which the CATR was established.	Do not support

**What do you think of these proposals?**

## 7. What else is important to you?

**Do you have feedback on any other issues, including:**

- Local board decision-making over local community services (page 53 in the consultation document).
- Tūpuna Maunga Authority Operational Plan 2022/2023 (page 53 in the consultation document).
- Changes to fees and charges (page 53 in the consultation document).

Or is there anything further you would like to give feedback on?

## Important privacy information

The personal information that you provide in this form will be held and protected by Auckland Council in accordance with our privacy policy (available at [aucklandcouncil.govt.nz/privacy](https://aucklandcouncil.govt.nz/privacy) and at our libraries and service centres) and with the Privacy Act 1993. The privacy policy explains how we can use and share your personal information in relation to any interaction you have with the council, and how you can access and correct that information. You should familiarise yourself with this policy before submitting this form.





# 23837



# Annual Budget 2023/2024

**Note:** this version of the feedback form has been created for the purpose of publishing submissions. As such, contact and demographic information has been removed and handwritten submissions have been transcribed.

## Submitter details

Organisation (if applicable):

Your local board: Waiheke

## Your feedback

### 1. Operating spending reductions

Auckland Council have already decided to reduce costs by simplifying management structures and sharing resources more across the Council group (including Auckland Transport and other Council Controlled Organisations).

Our proposal to save \$130 million would also require us to make other reductions, including:

- Maintaining the currently reduced number of public transport services (as of December 2022) for 2023/2024 to save \$21 million
- Reducing our funding to Tataki Auckland Unlimited to save \$17.5m, with some effects on service delivery and pricing at venues it manages such as Auckland Zoo, Auckland Art Gallery, and stadiums and venues in Auckland
- Reducing regional services such as community and education programmes, regional events, economic development, and other social services activities such as homelessness funding, community empowerment and funding for youth centres to save \$22 million
- Reducing local board funded activities across all boards to save \$16 million
- Reducing regional grants to save \$6 million
- No longer directly providing early childhood education services to save \$1 million.

#### What is your preference on the proposed operating cost reductions?

Do not proceed with any reductions and instead further increase rates and/or debt

Tell us why, and which reductions you would **not** proceed with if any:

### 2. Amending Auckland International Airport Limited (AIAL) Shareholding Policy

Our proposed budget includes a planned change to the AIAL shareholding policy. This will allow us to sell some or all our shares in AIAL.

Selling all our shareholding (currently around 18% of shares in Auckland Airport) would reduce our debt by an estimated \$1.9 billion. This would reduce interest costs on our debt by around \$88 million per year, which is greater than what we'd expect to earn from the dividends if we kept the shares.

We have also considered other options, including both keeping all our shares and a partial sale that reduces our shareholding while maintaining at least 10 per cent (a so-called "blocking stake"). These options would contribute less towards our budget reduction target and require other actions – most likely by further increasing rates or debt (within existing policy limits).

**What is your preference on this proposal to change the AIAL shareholding policy to enable the sale of all Auckland Council's shares?** Don't change the policy, keep all our shares and further increase rates and/or debt



**Tell us why:**

### 3. Managing rates and debt

To help with our budget challenge, we propose a total rates increase for the average value residential property of around **4.66 per cent or \$154 a year** (around \$3 a week) and to increase our use of debt by up to **\$75 million** in 2023/2024.

#### Rates

Our proposed 4.66 per cent total rates increase would be achieved by:

- An average increase in general rates of 7.0 per cent across all existing properties, including non-residential
- Reducing the Natural Environment Targeted Rate (NETR) and Water Quality Targeted Rate (WQTR) by around two thirds and using the money we have already collected from these targeted rates to continue delivering these work programmes as planned in 2023/2024
- Pausing our change to the split between business and residential rates. Under our current policy, annual increases to general rates for business properties are less than for non-business (residential and farm/lifestyle) properties, so that over time the share of general rates paid by business properties is fairer. Our proposal is to put this change on hold for one year

#### Debt

We propose to increase our use of debt by up to \$75 million for 2023/2024. This will be used to fund some capital expenditure (assets such as roads, pipes and buildings) that is currently planned to be funded by operating revenue (such as rates and user charges). This will free up that operating revenue to help address our budget shortfall.

**What is your preference on our proposal to manage rates and debt?** Other

**Tell us why:** Set a higher general rates increase and make greater use of debt.

### 4. Storm Response

The impacts of the recent storm events beginning on Auckland Anniversary weekend could be substantial over time and we don't yet know the full costs.

Changes to our investment in land, infrastructure, buildings and equipment will be needed. Some new investments will be delayed so we can undertake urgent repairs and replacements.

Additionally, from 2023/2024, we are proposing to increase our operating budgets by around \$20 million each year to improve our ability to prepare for and respond to future storms. This would likely require rates to increase for 2023/2024 by around an additional 1 per cent (on top of the 4.66 per cent increase proposed to address our budget shortfall).

**What is your preference on our proposal to manage the impact of future storms?** Proceed with the proposal to increase our operating budget by around \$20 million each year

**Tell us why:**

### 5. Local Boards

#### Waiheke Local Board

It is proposed to reduce funding by \$16 million across all local boards which will impact the activities and services delivered by local boards. Given this possible reduction in funding, **what do you think of our proposed priorities for services and activities in this local board in 2023/2024?** I support all priorities

**Tell us why:**

**If funding for local board activities is reduced, which three of our services do you not want to reduce funding for? (i.e. which are most important to you?)** Library opening hours, Community climate action and sustainability programmes, Protection and restoration of local waterways

**Tell us why these are most important to you:**

## 6. Changes to other rates and fees and charges

We are proposing some changes to targeted rates as set out in the following table. The changes are mainly to ensure we are covering the necessary costs. If we do not proceed with the changes then the general rates increase may need to be higher than we have proposed.

Waste management rates changes	
Cost changes in waste management, including: a) a 10.6 per cent base rate increase, b) an option for a new 80L bin in the former Auckland City Council and Manukau City Council areas (80L bin price will be \$143.71), and c) an increase to the 240L refuse bin price (from \$254.15 to \$287.41).	Support
Introduce a one-off fee of \$40 for those residents wishing to change their bin size.	
Extend the food scraps targeted rate to the new areas that will receive the service this year.	
Changes to other rates	
Swimming Pool/Spa Pool Fencing Compliance Targeted Rate: increases to reflect the actual costs of the service, and an increase in the fee for follow up inspections.	Support
Change which bus services are funded by the Climate Action Targeted Rate from what was planned, to ensure that we can continue to deliver the climate and service outcomes for which the CATR was established.	Do not support

**What do you think of these proposals?**

## 7. What else is important to you?

**Do you have feedback on any other issues, including:**

- Local board decision-making over local community services (page 53 in the consultation document).
- Tūpuna Maunga Authority Operational Plan 2022/2023 (page 53 in the consultation document).
- Changes to fees and charges (page 53 in the consultation document).

Or is there anything further you would like to give feedback on?

## Important privacy information

The personal information that you provide in this form will be held and protected by Auckland Council in accordance with our privacy policy (available at [aucklandcouncil.govt.nz/privacy](https://aucklandcouncil.govt.nz/privacy) and at our libraries and service centres) and with the Privacy Act 1993. The privacy policy explains how we can use and share your personal information in relation to any interaction you have with the council, and how you can access and correct that information. You should familiarise yourself with this policy before submitting this form.



# 23904



# Annual Budget 2023/2024

**Note:** *this version of the feedback form has been created for the purpose of publishing submissions. As such, contact and demographic information has been removed and handwritten submissions have been transcribed.*

## Submitter details

Organisation (if applicable): Waiheke Community Art Gallery Inc.

Your local board: Waiheke

## Your feedback

### 1. Operating spending reductions

Auckland Council have already decided to reduce costs by simplifying management structures and sharing resources more across the Council group (including Auckland Transport and other Council Controlled Organisations).

Our proposal to save \$130 million would also require us to make other reductions, including:

- Maintaining the currently reduced number of public transport services (as of December 2022) for 2023/2024 to save \$21 million
- Reducing our funding to Tataki Auckland Unlimited to save \$17.5m, with some effects on service delivery and pricing at venues it manages such as Auckland Zoo, Auckland Art Gallery, and stadiums and venues in Auckland
- Reducing regional services such as community and education programmes, regional events, economic development, and other social services activities such as homelessness funding, community empowerment and funding for youth centres to save \$22 million
- Reducing local board funded activities across all boards to save \$16 million
- Reducing regional grants to save \$6 million
- No longer directly providing early childhood education services to save \$1 million.

#### What is your preference on the proposed operating cost reductions?

Do not proceed with any reductions and instead further increase rates and/or debt

**Tell us why, and which reductions you would not proceed with if any:** Reducing operating spending and contestable grants for the Waiheke Community Art Gallery (WCAG) will severely impact the gallery's ability to operate. A substantial increase in maintenance costs will compound this. WCAG is already very significantly underfunded compared to other galleries in Tāmaki Makaurau Auckland.

If the Waiheke Community Art Gallery is forced to close due to funding cuts it will be prohibitively expensive to re-establish it when the economy returns to at or near its full potential. We need the council to take a long term view rather than reacting to temporary or short term fluctuations in revenue and expenses.

Reduced funding to Tātaki Auckland Unlimited will lessen the Waiheke Community Art Gallery's capacity to undertake activities, such as Sculpture on the Gulf, that broaden and deepen the island's appeal and, importantly, encourage visitors to come to the island outside the peak summer season.

Reduced funding for Waiheke local board grants will severely impact the Waiheke Community Art Gallery's ability to include some of our key community exhibitions particularly those designed to target specific sectors of our community which are less lucrative financially.

## 2. Amending Auckland International Airport Limited (AIAL) Shareholding Policy

Our proposed budget includes a planned change to the AIAL shareholding policy. This will allow us to sell some or all our shares in AIAL.

Selling all our shareholding (currently around 18% of shares in Auckland Airport) would reduce our debt by an estimated \$1.9 billion. This would reduce interest costs on our debt by around \$88 million per year, which is greater than what we'd expect to earn from the dividends if we kept the shares.

We have also considered other options, including both keeping all our shares and a partial sale that reduces our shareholding while maintaining at least 10 per cent (a so-called "blocking stake"). These options would contribute less towards our budget reduction target and require other actions – most likely by further increasing rates or debt (within existing policy limits).

**What is your preference on this proposal to change the AIAL shareholding policy to enable the sale of all Auckland Council's shares?** Don't change the policy, keep all our shares and further increase rates and/or debt

**Tell us why:**

## 3. Managing rates and debt

To help with our budget challenge, we propose a total rates increase for the average value residential property of around **4.66 per cent or \$154 a year** (around \$3 a week) and to increase our use of debt by up to **\$75 million** in 2023/2024.

### Rates

Our proposed 4.66 per cent total rates increase would be achieved by:

- An average increase in general rates of 7.0 per cent across all existing properties, including non-residential
- Reducing the Natural Environment Targeted Rate (NETR) and Water Quality Targeted Rate (WQTR) by around two thirds and using the money we have already collected from these targeted rates to continue delivering these work programmes as planned in 2023/2024
- Pausing our change to the split between business and residential rates. Under our current policy, annual increases to general rates for business properties are less than for non-business (residential and farm/lifestyle) properties, so that over time the share of general rates paid by business properties is fairer. Our proposal is to put this change on hold for one year

### Debt

We propose to increase our use of debt by up to \$75 million for 2023/2024. This will be used to fund some capital expenditure (assets such as roads, pipes and buildings) that is currently planned to be funded by operating revenue (such as rates and user charges). This will free up that operating revenue to help address our budget shortfall.

**What is your preference on our proposal to manage rates and debt?** Set a higher general rates increase

**Tell us why:**

## 4. Storm Response

The impacts of the recent storm events beginning on Auckland Anniversary weekend could be substantial over time and we don't yet know the full costs.

Changes to our investment in land, infrastructure, buildings and equipment will be needed. Some new investments will be delayed so we can undertake urgent repairs and replacements.

Additionally, from 2023/2024, we are proposing to increase our operating budgets by around \$20 million each year to improve our ability to prepare for and respond to future storms. This would likely require rates to increase for 2023/2024 by around an additional 1 per cent (on top of the 4.66 per cent increase proposed to address our budget shortfall).

**What is your preference on our proposal to manage the impact of future storms?**

**Tell us why:**

## 5. Local Boards

### Waiheke Local Board

It is proposed to reduce funding by \$16 million across all local boards which will impact the activities and services delivered by local boards. Given this possible reduction in funding, **what do you think of our proposed priorities for services and activities in this local board in 2023/2024?** I do not support any priorities

**Tell us why: Reducing funding for core council operational services such as the maintenance of the Waiheke Community Art Gallery and Artworks precinct will transfer the burden of this to the cultural sector which is already severely underfunded and will force closure**

**If funding for local board activities is reduced, which three of our services do you not want to reduce funding for? (i.e. which are most important to you?)** Community programme delivery, Community grants programme, Community climate action and sustainability programmes

**Tell us why these are most important to you:**

## 6. Changes to other rates and fees and charges

We are proposing some changes to targeted rates as set out in the following table. The changes are mainly to ensure we are covering the necessary costs. If we do not proceed with the changes then the general rates increase may need to be higher than we have proposed.

Waste management rates changes	
Cost changes in waste management, including: a) a 10.6 per cent base rate increase, b) an option for a new 80L bin in the former Auckland City Council and Manukau City Council areas (80L bin price will be \$143.71), and c) an increase to the 240L refuse bin price (from \$254.15 to \$287.41).	Support
Introduce a one-off fee of \$40 for those residents wishing to change their bin size.	
Extend the food scraps targeted rate to the new areas that will receive the service this year.	
Changes to other rates	
Swimming Pool/Spa Pool Fencing Compliance Targeted Rate: increases to reflect the actual costs of the service, and an increase in the fee for follow up inspections.	Do not support
Change which bus services are funded by the Climate Action Targeted Rate from what was planned, to ensure that we can continue to deliver the climate and service outcomes for which the CATR was established.	Do not support

**What do you think of these proposals?**

## 7. What else is important to you?

**Do you have feedback on any other issues, including:**

- Local board decision-making over local community services (page 53 in the consultation document).
- Tūpuna Maunga Authority Operational Plan 2022/2023 (page 53 in the consultation document).
- Changes to fees and charges (page 53 in the consultation document).

Or is there anything further you would like to give feedback on?

The Waiheke Community Art Gallery is the most significant cultural institution on Waiheke. It attracts 60,000 visitors annually and returns \$500,000 to the local community. Sculpture on the Gulf which is the galleries main funding event, supported in part

## Important privacy information

The personal information that you provide in this form will be held and protected by Auckland Council in accordance with our privacy policy (available at [aucklandcouncil.govt.nz/privacy](https://aucklandcouncil.govt.nz/privacy) and at our libraries and service centres) and with the Privacy Act 1993. The privacy policy explains how we can use and share your personal information in relation to any interaction you have with the council, and how you can access and correct that information. You should familiarise yourself with this policy before submitting this form.



# 23910



# Annual Budget 2023/2024

**Note:** *this version of the feedback form has been created for the purpose of publishing submissions. As such, contact and demographic information has been removed and handwritten submissions have been transcribed.*

## Submitter details

Organisation (if applicable):

Your local board: Waiheke

## Your feedback

### 1. Operating spending reductions

Auckland Council have already decided to reduce costs by simplifying management structures and sharing resources more across the Council group (including Auckland Transport and other Council Controlled Organisations).

Our proposal to save \$130 million would also require us to make other reductions, including:

- Maintaining the currently reduced number of public transport services (as of December 2022) for 2023/2024 to save \$21 million
- Reducing our funding to Tataki Auckland Unlimited to save \$17.5m, with some effects on service delivery and pricing at venues it manages such as Auckland Zoo, Auckland Art Gallery, and stadiums and venues in Auckland
- Reducing regional services such as community and education programmes, regional events, economic development, and other social services activities such as homelessness funding, community empowerment and funding for youth centres to save \$22 million
- Reducing local board funded activities across all boards to save \$16 million
- Reducing regional grants to save \$6 million
- No longer directly providing early childhood education services to save \$1 million.

#### What is your preference on the proposed operating cost reductions?

Do not proceed with some reductions and instead further increase rates and/or debt

**Tell us why, and which reductions you would not proceed with if any:** Do not proceed with:

Reducing funding to Tātaki Auckland Unlimited,

Reducing regional services,

Reducing local board funded activities, and

Reducing regional contestable grants.

I do not support these cost reductions. As the son of a local artist, as a musician, and as an avid consumer of local art and attendee of cultural events I am very concerned at these proposed cuts. It strikes me as very unusual for a city that wants to project itself as a global city to have such a poor understanding of what makes a city vibrant and attractive, both to those who live here and to those visiting. From a purely economic point of view we could argue about the ways that arts and culture provides jobs and revenue for local economies. But I think that this also cheapens the issue, because there is value here that lies beyond cold finance concerns, and is a question about the heart of a city. If we look to cities around the world, and what makes them attractive, we can see a through line: culture and the arts. People travel to New York, Paris, Tokyo, and London to be immersed in culture and to see world class art and entertainment. I believe that the

proposed cuts are shortsighted, and that in order to ensure that Auckland retains its place as an attractive city, we must not only stop cutting arts and culture funding, but significantly increase it.

## 2. Amending Auckland International Airport Limited (AIAL) Shareholding Policy

Our proposed budget includes a planned change to the AIAL shareholding policy. This will allow us to sell some or all our shares in AIAL.

Selling all our shareholding (currently around 18% of shares in Auckland Airport) would reduce our debt by an estimated \$1.9 billion. This would reduce interest costs on our debt by around \$88 million per year, which is greater than what we'd expect to earn from the dividends if we kept the shares.

We have also considered other options, including both keeping all our shares and a partial sale that reduces our shareholding while maintaining at least 10 per cent (a so-called "blocking stake"). These options would contribute less towards our budget reduction target and require other actions – most likely by further increasing rates or debt (within existing policy limits).

**What is your preference on this proposal to change the AIAL shareholding policy to enable the sale of all Auckland Council's shares?** Proceed with the proposal to enable the sale of all our shares in AIAL and use the proceeds to reduce debt and therefore annual interest costs by around \$87 million per year

**Tell us why:**

## 3. Managing rates and debt

To help with our budget challenge, we propose a total rates increase for the average value residential property of around **4.66 per cent or \$154 a year** (around \$3 a week) and to increase our use of debt by up to **\$75 million** in 2023/2024.

### Rates

Our proposed 4.66 per cent total rates increase would be achieved by:

- An average increase in general rates of 7.0 per cent across all existing properties, including non-residential
- Reducing the Natural Environment Targeted Rate (NETR) and Water Quality Targeted Rate (WQTR) by around two thirds and using the money we have already collected from these targeted rates to continue delivering these work programmes as planned in 2023/2024
- Pausing our change to the split between business and residential rates. Under our current policy, annual increases to general rates for business properties are less than for non-business (residential and farm/lifestyle) properties, so that over time the share of general rates paid by business properties is fairer. Our proposal is to put this change on hold for one year

### Debt

We propose to increase our use of debt by up to \$75 million for 2023/2024. This will be used to fund some capital expenditure (assets such as roads, pipes and buildings) that is currently planned to be funded by operating revenue (such as rates and user charges). This will free up that operating revenue to help address our budget shortfall.

**What is your preference on our proposal to manage rates and debt?** Proceed with the proposed increases to rates (4.66 per cent overall for the average value residential property) and debt (up to \$75 million of additional debt)

**Tell us why:**

## 4. Storm Response

The impacts of the recent storm events beginning on Auckland Anniversary weekend could be substantial over time and we don't yet know the full costs.

Changes to our investment in land, infrastructure, buildings and equipment will be needed. Some new investments will be delayed so we can undertake urgent repairs and replacements.

Additionally, from 2023/2024, we are proposing to increase our operating budgets by around \$20 million each year to improve our ability to prepare for and respond to future storms. This would likely require rates to increase for 2023/2024 by around an additional 1 per cent (on top of the 4.66 per cent increase proposed to address our budget shortfall).

**What is your preference on our proposal to manage the impact of future storms?** Proceed with the proposal to increase our operating budget by around \$20 million each year



**Tell us why:** My mother lives in west Auckland and her house was flooded by a river bursting its banks. It is vital that waterways are maintained, and that rivers are kept clean and clear of debris.

## 5. Local Boards

### Waiheke Local Board

It is proposed to reduce funding by \$16 million across all local boards which will impact the activities and services delivered by local boards. Given this possible reduction in funding, **what do you think of our proposed priorities for services and activities in this local board in 2023/2024?** I support all priorities

**Tell us why:**

**If funding for local board activities is reduced, which three of our services do you not want to reduce funding for? (i.e. which are most important to you?)** Environmental programmes and volunteers, Community climate action and sustainability programmes, Environmental contestable grants and pest control

**Tell us why these are most important to you:**

## 6. Changes to other rates and fees and charges

We are proposing some changes to targeted rates as set out in the following table. The changes are mainly to ensure we are covering the necessary costs. If we do not proceed with the changes then the general rates increase may need to be higher than we have proposed.

Waste management rates changes	
Cost changes in waste management, including: a) a 10.6 per cent base rate increase, b) an option for a new 80L bin in the former Auckland City Council and Manukau City Council areas (80L bin price will be \$143.71), and c) an increase to the 240L refuse bin price (from \$254.15 to \$287.41).	Support
Introduce a one-off fee of \$40 for those residents wishing to change their bin size.	
Extend the food scraps targeted rate to the new areas that will receive the service this year.	
Changes to other rates	
Swimming Pool/Spa Pool Fencing Compliance Targeted Rate: increases to reflect the actual costs of the service, and an increase in the fee for follow up inspections.	Support
Change which bus services are funded by the Climate Action Targeted Rate from what was planned, to ensure that we can continue to deliver the climate and service outcomes for which the CATR was established.	Support

**What do you think of these proposals?**

## 7. What else is important to you?

**Do you have feedback on any other issues, including:**

- Local board decision-making over local community services (page 53 in the consultation document).
- Tūpuna Maunga Authority Operational Plan 2022/2023 (page 53 in the consultation document).
- Changes to fees and charges (page 53 in the consultation document).

Or is there anything further you would like to give feedback on?

## Important privacy information

The personal information that you provide in this form will be held and protected by Auckland Council in accordance with our privacy policy (available at [aucklandcouncil.govt.nz/privacy](https://aucklandcouncil.govt.nz/privacy) and at our libraries and service centres) and with the Privacy Act 1993. The privacy policy explains how we can use and share your personal information in relation to any interaction you have with the council, and how you can access and correct that information. You should familiarise yourself with this policy before submitting this form.



# 23962



# Annual Budget 2023/2024

**Note:** *this version of the feedback form has been created for the purpose of publishing submissions. As such, contact and demographic information has been removed and handwritten submissions have been transcribed.*

## Submitter details

Organisation (if applicable):

Your local board: Waiheke

## Your feedback

### 1. Operating spending reductions

Auckland Council have already decided to reduce costs by simplifying management structures and sharing resources more across the Council group (including Auckland Transport and other Council Controlled Organisations).

Our proposal to save \$130 million would also require us to make other reductions, including:

- Maintaining the currently reduced number of public transport services (as of December 2022) for 2023/2024 to save \$21 million
- Reducing our funding to Tataki Auckland Unlimited to save \$17.5m, with some effects on service delivery and pricing at venues it manages such as Auckland Zoo, Auckland Art Gallery, and stadiums and venues in Auckland
- Reducing regional services such as community and education programmes, regional events, economic development, and other social services activities such as homelessness funding, community empowerment and funding for youth centres to save \$22 million
- Reducing local board funded activities across all boards to save \$16 million
- Reducing regional grants to save \$6 million
- No longer directly providing early childhood education services to save \$1 million.

#### What is your preference on the proposed operating cost reductions?

Other

**Tell us why, and which reductions you would not proceed with if any:** I do not want council to proceed with any reductions, instead I want council to unfreeze the Water Quality and Natural Environment Targeted Rates, then increase borrowing, while maintaining

the general rates package. Do not divert any consulted upon targeted rates such as the Climate Action Targeted Rate

I strongly suggest an increase in general rates with a view to lobbying government to lift income threshold for rates rebates. This could offset the impact of rates rises on lower income households

I would like to see new targeted rates, especially an "empty house" tax in popular holiday spots such as Waiheke. This could also go some way towards persuading holiday home owners to rent out their house on longer terms basis which would create more available housing in holiday hot spots for workers and families. Please increase parking charges especially at park and rides in Auckland, these are all viable alternative funding mechanisms.

No cuts should be made to contestable grants as these often go to small community initiatives that provide services well above the amount invested due to high volunteer rates and the groups knowing what is required at a local level. Do not cut arts, cultural, event funding or CAB funding. These things contribute to the quality of life in Auckland and sense of

place we have in our different communities. DO not increase rental prices in council owned buildings that community group use as this will severely impact the viability of these groups continuing their activities.

Do not cut local board funding in ways that impacts on levels of service or the Locally Directed Initiatives (LDI). Local Boards like Waiheke and Great Barrier do so much with the small amounts they currently have, to slash these in half will kill off many amazing community delivered programs the boards help to fund. This undermines community and place building aspects of activities that ultimately build resilience within neighborhoods. In the face of severe weather events and other aspects climate emergency we need localised resilience more than ever.

## 2. Amending Auckland International Airport Limited (AIAL) Shareholding Policy

Our proposed budget includes a planned change to the AIAL shareholding policy. This will allow us to sell some or all our shares in AIAL.

Selling all our shareholding (currently around 18% of shares in Auckland Airport) would reduce our debt by an estimated \$1.9 billion. This would reduce interest costs on our debt by around \$88 million per year, which is greater than what we'd expect to earn from the dividends if we kept the shares.

We have also considered other options, including both keeping all our shares and a partial sale that reduces our shareholding while maintaining at least 10 per cent (a so-called "blocking stake"). These options would contribute less towards our budget reduction target and require other actions – most likely by further increasing rates or debt (within existing policy limits).

**What is your preference on this proposal to change the AIAL shareholding policy to enable the sale of all Auckland Council's shares?** Don't change the policy, keep all our shares and further increase rates and/or debt

**Tell us why:** Selling Council's airport shares will have irreversible consequences.

Although selling shares now brings in some money, future revenue from dividends will be foregone along with a share in the land of the airport holdings.

The sale of shares also could ex

## 3. Managing rates and debt

To help with our budget challenge, we propose a total rates increase for the average value residential property of around **4.66 per cent or \$154 a year** (around \$3 a week) and to increase our use of debt by up to **\$75 million** in 2023/2024.

### Rates

Our proposed 4.66 per cent total rates increase would be achieved by:

- An average increase in general rates of 7.0 per cent across all existing properties, including non-residential
- Reducing the Natural Environment Targeted Rate (NETR) and Water Quality Targeted Rate (WQTR) by around two thirds and using the money we have already collected from these targeted rates to continue delivering these work programmes as planned in 2023/2024
- Pausing our change to the split between business and residential rates. Under our current policy, annual increases to general rates for business properties are less than for non-business (residential and farm/lifestyle) properties, so that over time the share of general rates paid by business properties is fairer. Our proposal is to put this change on hold for one year

### Debt

We propose to increase our use of debt by up to \$75 million for 2023/2024. This will be used to fund some capital expenditure (assets such as roads, pipes and buildings) that is currently planned to be funded by operating revenue (such as rates and user charges). This will free up that operating revenue to help address our budget shortfall.

**What is your preference on our proposal to manage rates and debt?** Other

**Tell us why:** Increasing rates will create more revenue, rates in Auckland seem to remain low as a political choice rather than a practical one, this, combined with other levers mention above such as unfreezing the Water Quality and Natural Environment Targeted Rates,

## 4. Storm Response

The impacts of the recent storm events beginning on Auckland Anniversary weekend could be substantial over time and we don't yet know the full costs.

Changes to our investment in land, infrastructure, buildings and equipment will be needed. Some new investments will be delayed so we can undertake urgent repairs and replacements.

Additionally, from 2023/2024, we are proposing to increase our operating budgets by around \$20 million each year to improve our ability to prepare for and respond to future storms. This would likely require rates to increase for 2023/2024 by around an additional 1 per cent (on top of the 4.66 per cent increase proposed to address our budget shortfall).

**What is your preference on our proposal to manage the impact of future storms?** Proceed with the proposal to increase our operating budget by around \$20 million each year

**Tell us why:** We need to help prevent further disasters from impacting families and taking peoples lives. The spend on this should be more than 20 million

## 5. Local Boards

### Waiheke Local Board

It is proposed to reduce funding by \$16 million across all local boards which will impact the activities and services delivered by local boards. Given this possible reduction in funding, **what do you think of our proposed priorities for services and activities in this local board in 2023/2024?**

**Tell us why:** My local board area will be disproportionately impacted by the suggested amount of cuts to our board's budget. The cuts amount to around \$42 per head of population as opposed to only \$7 per head in other local board areas. The phrasing in the consultation

**If funding for local board activities is reduced, which three of our services do you not want to reduce funding for? (i.e. which are most important to you?)** Community grants programme, Community climate action and sustainability programmes, Protection and restoration of local waterways

**Tell us why these are most important to you:** This was a terrible set of choices to make. I made the choices I did as these will help our community and environment to stay strong

## 6. Changes to other rates and fees and charges

We are proposing some changes to targeted rates as set out in the following table. The changes are mainly to ensure we are covering the necessary costs. If we do not proceed with the changes then the general rates increase may need to be higher than we have proposed.

Waste management rates changes	
Cost changes in waste management, including: a) a 10.6 per cent base rate increase, b) an option for a new 80L bin in the former Auckland City Council and Manukau City Council areas (80L bin price will be \$143.71), and c) an increase to the 240L refuse bin price (from \$254.15 to \$287.41).	Support
Introduce a one-off fee of \$40 for those residents wishing to change their bin size.	
Extend the food scraps targeted rate to the new areas that will receive the service this year.	
Changes to other rates	
Swimming Pool/Spa Pool Fencing Compliance Targeted Rate: increases to reflect the actual costs of the service, and an increase in the fee for follow up inspections.	Support
Change which bus services are funded by the Climate Action Targeted Rate from what was planned, to ensure that we can continue to deliver the climate and service outcomes for which the CATR was established.	Do not support

**What do you think of these proposals?**

## 7. What else is important to you?

**Do you have feedback on any other issues, including:**

- Local board decision-making over local community services (page 53 in the consultation document).
- Tūpuna Maunga Authority Operational Plan 2022/2023 (page 53 in the consultation document).
- Changes to fees and charges (page 53 in the consultation document).

Or is there anything further you would like to give feedback on?

The ideology and impetus behind this budget is not in keeping with the already engaged upon and adopted Climate Action Plan for Auckland, Thriving communities plan, or Maori outcomes strategy among other strategies It seems almost illegal to make choices

### Important privacy information

The personal information that you provide in this form will be held and protected by Auckland Council in accordance with our privacy policy (available at [aucklandcouncil.govt.nz/privacy](https://aucklandcouncil.govt.nz/privacy) and at our libraries and service centres) and with the Privacy Act 1993. The privacy policy explains how we can use and share your personal information in relation to any interaction you have with the council, and how you can access and correct that information. You should familiarise yourself with this policy before submitting this form.



# 24001



# Annual Budget 2023/2024

**Note:** *this version of the feedback form has been created for the purpose of publishing submissions. As such, contact and demographic information has been removed and handwritten submissions have been transcribed.*

## Submitter details

Organisation (if applicable):

Your local board: Waiheke

## Your feedback

### 1. Operating spending reductions

Auckland Council have already decided to reduce costs by simplifying management structures and sharing resources more across the Council group (including Auckland Transport and other Council Controlled Organisations).

Our proposal to save \$130 million would also require us to make other reductions, including:

- Maintaining the currently reduced number of public transport services (as of December 2022) for 2023/2024 to save \$21 million
- Reducing our funding to Tataki Auckland Unlimited to save \$17.5m, with some effects on service delivery and pricing at venues it manages such as Auckland Zoo, Auckland Art Gallery, and stadiums and venues in Auckland
- Reducing regional services such as community and education programmes, regional events, economic development, and other social services activities such as homelessness funding, community empowerment and funding for youth centres to save \$22 million
- Reducing local board funded activities across all boards to save \$16 million
- Reducing regional grants to save \$6 million
- No longer directly providing early childhood education services to save \$1 million.

#### What is your preference on the proposed operating cost reductions?

Do not proceed with any reductions and instead further increase rates and/or debt

**Tell us why, and which reductions you would not proceed with if any:** I am in strong opposition to the proposed budget cuts being considered by the Auckland Council. As a concerned resident of Auckland, I believe that these cuts will have a detrimental impact on the well-being and prosperity of our city. Instead, I advocate for an increase in rates and the assumption of further debt to maintain and improve essential services and infrastructure in our community.

The proposed budget cuts target crucial areas such as public transport, parks and recreation, and community programs. Reducing the funding for these services would not only hinder the quality of life for Auckland residents, but also undermine the long-term growth and sustainability of our city. It is crucial to consider the potential consequences of these cuts, including:

**Reduced access to public transport:** Cuts to public transport funding would lead to decreased service frequency and quality, making it difficult for residents to commute to work, school, or other essential activities. This would not only exacerbate traffic congestion and pollution but also disproportionately affect low-income households who rely on affordable public transport.

**Degradation of parks and recreational facilities:** Parks and recreational facilities play a vital role in promoting physical and mental well-being, encouraging social interaction, and enhancing the overall quality of life for residents. Cutting funding

for these facilities may result in poorly maintained parks, reduced recreational programming, and limited access to public spaces – ultimately diminishing the overall attractiveness of our city.

Reduction in community programs: Community programs, such as youth and senior services, cultural events, and educational initiatives, greatly contribute to the social fabric of Auckland. Cutting funding for these programs would diminish the sense of community, leading to social isolation and decreased support for vulnerable populations.

Instead of implementing these harmful cuts, I propose that the Auckland Council consider an increase in rates and the assumption of further debt. This would allow the city to maintain essential services and invest in infrastructure improvements that will benefit the community in the long run. While raising rates and incurring debt may not be popular decisions, they are responsible and necessary measures to ensure the continued growth and prosperity of our city.

In conclusion, I urge the Auckland Council to reconsider the proposed budget cuts and explore alternative measures, such as increasing rates and assuming further debt, to support our city's future. Auckland is a vibrant, diverse, and thriving city, and we must prioritize the well-being of our residents and the sustainability of our community above all else.

## 2. Amending Auckland International Airport Limited (AIAL) Shareholding Policy

Our proposed budget includes a planned change to the AIAL shareholding policy. This will allow us to sell some or all our shares in AIAL.

Selling all our shareholding (currently around 18% of shares in Auckland Airport) would reduce our debt by an estimated \$1.9 billion. This would reduce interest costs on our debt by around \$88 million per year, which is greater than what we'd expect to earn from the dividends if we kept the shares.

We have also considered other options, including both keeping all our shares and a partial sale that reduces our shareholding while maintaining at least 10 per cent (a so-called "blocking stake"). These options would contribute less towards our budget reduction target and require other actions – most likely by further increasing rates or debt (within existing policy limits).

**What is your preference on this proposal to change the AIAL shareholding policy to enable the sale of all Auckland Council's shares?** Don't change the policy, keep all our shares and further increase rates and/or debt

**Tell us why:** Selling shares in Auckland Airport is a bad idea for several reasons, which I outline below:

Loss of strategic control: Selling shares in Auckland Airport would dilute the council's ownership stake and potentially diminish its influence over the airport'

## 3. Managing rates and debt

To help with our budget challenge, we propose a total rates increase for the average value residential property of around **4.66 per cent or \$154 a year** (around \$3 a week) and to increase our use of debt by up to **\$75 million** in 2023/2024.

### Rates

Our proposed 4.66 per cent total rates increase would be achieved by:

- An average increase in general rates of 7.0 per cent across all existing properties, including non-residential
- Reducing the Natural Environment Targeted Rate (NETR) and Water Quality Targeted Rate (WQTR) by around two thirds and using the money we have already collected from these targeted rates to continue delivering these work programmes as planned in 2023/2024
- Pausing our change to the split between business and residential rates. Under our current policy, annual increases to general rates for business properties are less than for non-business (residential and farm/lifestyle) properties, so that over time the share of general rates paid by business properties is fairer. Our proposal is to put this change on hold for one year

### Debt

We propose to increase our use of debt by up to \$75 million for 2023/2024. This will be used to fund some capital expenditure (assets such as roads, pipes and buildings) that is currently planned to be funded by operating revenue (such as rates and user charges). This will free up that operating revenue to help address our budget shortfall.

**What is your preference on our proposal to manage rates and debt?** Set a higher general rates increase

**Tell us why:** Increasing rates can be a better option compared to other revenue-generating alternatives such as selling assets or cutting essential services for several reasons:

Sustainable revenue source: Increasing rates provides a stable and consistent source of re



## 4. Storm Response

The impacts of the recent storm events beginning on Auckland Anniversary weekend could be substantial over time and we don't yet know the full costs.

Changes to our investment in land, infrastructure, buildings and equipment will be needed. Some new investments will be delayed so we can undertake urgent repairs and replacements.

Additionally, from 2023/2024, we are proposing to increase our operating budgets by around \$20 million each year to improve our ability to prepare for and respond to future storms. This would likely require rates to increase for 2023/2024 by around an additional 1 per cent (on top of the 4.66 per cent increase proposed to address our budget shortfall).

**What is your preference on our proposal to manage the impact of future storms?** Proceed with the proposal to increase our operating budget by around \$20 million each year

**Tell us why:** The recent storm events have highlighted the urgent need for the council to prioritize and invest in infrastructure improvements, repairs, and replacements. Delaying new investments to focus on these urgent needs is a responsible approach to ensure our ci

## 5. Local Boards

### Waiheke Local Board

It is proposed to reduce funding by \$16 million across all local boards which will impact the activities and services delivered by local boards. Given this possible reduction in funding, **what do you think of our proposed priorities for services and activities in this local board in 2023/2024?** I do not support any priorities

**Tell us why:** I am totally in support of Cath Handly's statement regarding the proposed budget cuts to the Waiheke Local Board. As a concerned resident of Waiheke, I share Chair Handly's concerns about the significant negative impact these cuts would have on the local

**If funding for local board activities is reduced, which three of our services do you not want to reduce funding for? (i.e. which are most important to you?)**

**Tell us why these are most important to you:** I am not prepared to consider any as options

## 6. Changes to other rates and fees and charges

We are proposing some changes to targeted rates as set out in the following table. The changes are mainly to ensure we are covering the necessary costs. If we do not proceed with the changes then the general rates increase may need to be higher than we have proposed.

Waste management rates changes	
Cost changes in waste management, including: a) a 10.6 per cent base rate increase, b) an option for a new 80L bin in the former Auckland City Council and Manukau City Council areas (80L bin price will be \$143.71), and c) an increase to the 240L refuse bin price (from \$254.15 to \$287.41).	Support
Introduce a one-off fee of \$40 for those residents wishing to change their bin size.	
Extend the food scraps targeted rate to the new areas that will receive the service this year.	
Changes to other rates	
Swimming Pool/Spa Pool Fencing Compliance Targeted Rate: increases to reflect the actual costs of the service, and an increase in the fee for follow up inspections.	Support
Change which bus services are funded by the Climate Action Targeted Rate from what was planned, to ensure that we can continue to deliver the climate and service outcomes for which the CATR was established.	Support

**What do you think of these proposals?**

## 7. What else is important to you?

**Do you have feedback on any other issues, including:**

- Local board decision-making over local community services (page 53 in the consultation document).
- Tūpuna Maunga Authority Operational Plan 2022/2023 (page 53 in the consultation document).
- Changes to fees and charges (page 53 in the consultation document).

Or is there anything further you would like to give feedback on?

Auckland Council should reconsider its support for the large number of council-owned golf courses for several reasons, particularly in light of the fact that these courses primarily cater to an elite clientele, while the average person bears the burden of

## Important privacy information

The personal information that you provide in this form will be held and protected by Auckland Council in accordance with our privacy policy (available at [aucklandcouncil.govt.nz/privacy](https://aucklandcouncil.govt.nz/privacy) and at our libraries and service centres) and with the Privacy Act 1993. The privacy policy explains how we can use and share your personal information in relation to any interaction you have with the council, and how you can access and correct that information. You should familiarise yourself with this policy before submitting this form.



# 24028



# Annual Budget 2023/2024

**Note:** *this version of the feedback form has been created for the purpose of publishing submissions. As such, contact and demographic information has been removed and handwritten submissions have been transcribed.*

## Submitter details

Organisation (if applicable):

Your local board: Waiheke

## Your feedback

### 1. Operating spending reductions

Auckland Council have already decided to reduce costs by simplifying management structures and sharing resources more across the Council group (including Auckland Transport and other Council Controlled Organisations).

Our proposal to save \$130 million would also require us to make other reductions, including:

- Maintaining the currently reduced number of public transport services (as of December 2022) for 2023/2024 to save \$21 million
- Reducing our funding to Tataki Auckland Unlimited to save \$17.5m, with some effects on service delivery and pricing at venues it manages such as Auckland Zoo, Auckland Art Gallery, and stadiums and venues in Auckland
- Reducing regional services such as community and education programmes, regional events, economic development, and other social services activities such as homelessness funding, community empowerment and funding for youth centres to save \$22 million
- Reducing local board funded activities across all boards to save \$16 million
- Reducing regional grants to save \$6 million
- No longer directly providing early childhood education services to save \$1 million.

#### What is your preference on the proposed operating cost reductions?

Do not proceed with any reductions and instead further increase rates and/or debt

Tell us why, and which reductions you would **not** proceed with if any:

### 2. Amending Auckland International Airport Limited (AIAL) Shareholding Policy

Our proposed budget includes a planned change to the AIAL shareholding policy. This will allow us to sell some or all our shares in AIAL.

Selling all our shareholding (currently around 18% of shares in Auckland Airport) would reduce our debt by an estimated \$1.9 billion. This would reduce interest costs on our debt by around \$88 million per year, which is greater than what we'd expect to earn from the dividends if we kept the shares.

We have also considered other options, including both keeping all our shares and a partial sale that reduces our shareholding while maintaining at least 10 per cent (a so-called "blocking stake"). These options would contribute less towards our budget reduction target and require other actions – most likely by further increasing rates or debt (within existing policy limits).

**What is your preference on this proposal to change the AIAL shareholding policy to enable the sale of all Auckland Council's shares?** Don't change the policy, keep all our shares and further increase rates and/or debt

**Tell us why:**

### 3. Managing rates and debt

To help with our budget challenge, we propose a total rates increase for the average value residential property of around **4.66 per cent or \$154 a year** (around \$3 a week) and to increase our use of debt by up to **\$75 million** in 2023/2024.

#### **Rates**

Our proposed 4.66 per cent total rates increase would be achieved by:

- An average increase in general rates of 7.0 per cent across all existing properties, including non-residential
- Reducing the Natural Environment Targeted Rate (NETR) and Water Quality Targeted Rate (WQTR) by around two thirds and using the money we have already collected from these targeted rates to continue delivering these work programmes as planned in 2023/2024
- Pausing our change to the split between business and residential rates. Under our current policy, annual increases to general rates for business properties are less than for non-business (residential and farm/lifestyle) properties, so that over time the share of general rates paid by business properties is fairer. Our proposal is to put this change on hold for one year

#### **Debt**

We propose to increase our use of debt by up to \$75 million for 2023/2024. This will be used to fund some capital expenditure (assets such as roads, pipes and buildings) that is currently planned to be funded by operating revenue (such as rates and user charges). This will free up that operating revenue to help address our budget shortfall.

**What is your preference on our proposal to manage rates and debt?** Set a higher general rates increase

**Tell us why:** There is room for both a general rates increase, and increasing debt. I would like to see both done. Now is not the time to cut services as is proposed.

### 4. Storm Response

The impacts of the recent storm events beginning on Auckland Anniversary weekend could be substantial over time and we don't yet know the full costs.

Changes to our investment in land, infrastructure, buildings and equipment will be needed. Some new investments will be delayed so we can undertake urgent repairs and replacements.

Additionally, from 2023/2024, we are proposing to increase our operating budgets by around \$20 million each year to improve our ability to prepare for and respond to future storms. This would likely require rates to increase for 2023/2024 by around an additional 1 per cent (on top of the 4.66 per cent increase proposed to address our budget shortfall).

**What is your preference on our proposal to manage the impact of future storms?** Proceed with the proposal to increase our operating budget by around \$20 million each year

**Tell us why:** The proposal is way under what is needed.

First step needs to be ensuring that maintenance of waterways and flood plains is regularly done, as much anecdotal input suggests that this has not been done.

Then Council needs to introduce significant change

### 5. Local Boards

#### **Waiheke Local Board**

It is proposed to reduce funding by \$16 million across all local boards which will impact the activities and services delivered by local boards. Given this possible reduction in funding, **what do you think of our proposed priorities for services and activities in this local board in 2023/2024?** I support most priorities

**Tell us why:**

**If funding for local board activities is reduced, which three of our services do you not want to reduce funding for? (i.e. which are most important to you?)** Library opening hours, Community climate action and sustainability programmes, Environmental contestable grants and pest control

Tell us why these are most important to you:

## 6. Changes to other rates and fees and charges

We are proposing some changes to targeted rates as set out in the following table. The changes are mainly to ensure we are covering the necessary costs. If we do not proceed with the changes then the general rates increase may need to be higher than we have proposed.

Waste management rates changes	
Cost changes in waste management, including: a) a 10.6 per cent base rate increase, b) an option for a new 80L bin in the former Auckland City Council and Manukau City Council areas (80L bin price will be \$143.71), and c) an increase to the 240L refuse bin price (from \$254.15 to \$287.41).	Support
Introduce a one-off fee of \$40 for those residents wishing to change their bin size.	
Extend the food scraps targeted rate to the new areas that will receive the service this year.	
Changes to other rates	
Swimming Pool/Spa Pool Fencing Compliance Targeted Rate: increases to reflect the actual costs of the service, and an increase in the fee for follow up inspections.	Support
Change which bus services are funded by the Climate Action Targeted Rate from what was planned, to ensure that we can continue to deliver the climate and service outcomes for which the CATR was established.	Do not support

What do you think of these proposals?

## 7. What else is important to you?

Do you have feedback on any other issues, including:

- Local board decision-making over local community services (page 53 in the consultation document).
- Tūpuna Maunga Authority Operational Plan 2022/2023 (page 53 in the consultation document).
- Changes to fees and charges (page 53 in the consultation document).

Or is there anything further you would like to give feedback on?

Council's proposed funding cuts are not acceptable. With the economic climate, and following the previous few years of lockdown restrictions, now is not the appropriate time to reduce services.

Particularly, I do not support cuts to funding of libraries

## Important privacy information

The personal information that you provide in this form will be held and protected by Auckland Council in accordance with our privacy policy (available at [aucklandcouncil.govt.nz/privacy](https://aucklandcouncil.govt.nz/privacy) and at our libraries and service centres) and with the Privacy Act 1993. The privacy policy explains how we can use and share your personal information in relation to any interaction you have with the council, and how you can access and correct that information. You should familiarise yourself with this policy before submitting this form.



# 24296



# Annual Budget 2023/2024

**Note:** this version of the feedback form has been created for the purpose of publishing submissions. As such, contact and demographic information has been removed and handwritten submissions have been transcribed.

## Submitter details

Organisation (if applicable):

Your local board: Waiheke

## Your feedback

### 1. Operating spending reductions

Auckland Council have already decided to reduce costs by simplifying management structures and sharing resources more across the Council group (including Auckland Transport and other Council Controlled Organisations).

Our proposal to save \$130 million would also require us to make other reductions, including:

- Maintaining the currently reduced number of public transport services (as of December 2022) for 2023/2024 to save \$21 million
- Reducing our funding to Tataki Auckland Unlimited to save \$17.5m, with some effects on service delivery and pricing at venues it manages such as Auckland Zoo, Auckland Art Gallery, and stadiums and venues in Auckland
- Reducing regional services such as community and education programmes, regional events, economic development, and other social services activities such as homelessness funding, community empowerment and funding for youth centres to save \$22 million
- Reducing local board funded activities across all boards to save \$16 million
- Reducing regional grants to save \$6 million
- No longer directly providing early childhood education services to save \$1 million.

#### What is your preference on the proposed operating cost reductions?

Do not proceed with any reductions and instead further increase rates and/or debt

Tell us why, and which reductions you would **not** proceed with if any:

### 2. Amending Auckland International Airport Limited (AIAL) Shareholding Policy

Our proposed budget includes a planned change to the AIAL shareholding policy. This will allow us to sell some or all our shares in AIAL.

Selling all our shareholding (currently around 18% of shares in Auckland Airport) would reduce our debt by an estimated \$1.9 billion. This would reduce interest costs on our debt by around \$88 million per year, which is greater than what we'd expect to earn from the dividends if we kept the shares.

We have also considered other options, including both keeping all our shares and a partial sale that reduces our shareholding while maintaining at least 10 per cent (a so-called "blocking stake"). These options would contribute less towards our budget reduction target and require other actions – most likely by further increasing rates or debt (within existing policy limits).

**What is your preference on this proposal to change the AIAL shareholding policy to enable the sale of all Auckland Council's shares?** Enable a partial sale of our shares, maintaining a 10 per cent shareholding in AIAL (reducing our interest costs by around \$40 million per year), and further increase rates and/or debt

**Tell us why:**

### 3. Managing rates and debt

To help with our budget challenge, we propose a total rates increase for the average value residential property of around **4.66 per cent or \$154 a year** (around \$3 a week) and to increase our use of debt by up to **\$75 million** in 2023/2024.

#### Rates

Our proposed 4.66 per cent total rates increase would be achieved by:

- An average increase in general rates of 7.0 per cent across all existing properties, including non-residential
- Reducing the Natural Environment Targeted Rate (NETR) and Water Quality Targeted Rate (WQTR) by around two thirds and using the money we have already collected from these targeted rates to continue delivering these work programmes as planned in 2023/2024
- Pausing our change to the split between business and residential rates. Under our current policy, annual increases to general rates for business properties are less than for non-business (residential and farm/lifestyle) properties, so that over time the share of general rates paid by business properties is fairer. Our proposal is to put this change on hold for one year

#### Debt

We propose to increase our use of debt by up to \$75 million for 2023/2024. This will be used to fund some capital expenditure (assets such as roads, pipes and buildings) that is currently planned to be funded by operating revenue (such as rates and user charges). This will free up that operating revenue to help address our budget shortfall.

**What is your preference on our proposal to manage rates and debt?** Set a lower general rates increase and make greater use of debt

**Tell us why:**

### 4. Storm Response

The impacts of the recent storm events beginning on Auckland Anniversary weekend could be substantial over time and we don't yet know the full costs.

Changes to our investment in land, infrastructure, buildings and equipment will be needed. Some new investments will be delayed so we can undertake urgent repairs and replacements.

Additionally, from 2023/2024, we are proposing to increase our operating budgets by around \$20 million each year to improve our ability to prepare for and respond to future storms. This would likely require rates to increase for 2023/2024 by around an additional 1 per cent (on top of the 4.66 per cent increase proposed to address our budget shortfall).

**What is your preference on our proposal to manage the impact of future storms?** Proceed with the proposal to increase our operating budget by around \$20 million each year

**Tell us why:**

### 5. Local Boards

#### Waiheke Local Board

It is proposed to reduce funding by \$16 million across all local boards which will impact the activities and services delivered by local boards. Given this possible reduction in funding, **what do you think of our proposed priorities for services and activities in this local board in 2023/2024?** I support most priorities

**Tell us why:**

**If funding for local board activities is reduced, which three of our services do you not want to reduce funding for? (i.e. which are most important to you?)**

**Tell us why these are most important to you:** Stop the marina

## 6. Changes to other rates and fees and charges

We are proposing some changes to targeted rates as set out in the following table. The changes are mainly to ensure we are covering the necessary costs. If we do not proceed with the changes then the general rates increase may need to be higher than we have proposed.

Waste management rates changes	
Cost changes in waste management, including: a) a 10.6 per cent base rate increase, b) an option for a new 80L bin in the former Auckland City Council and Manukau City Council areas (80L bin price will be \$143.71), and c) an increase to the 240L refuse bin price (from \$254.15 to \$287.41).	Do not support
Introduce a one-off fee of \$40 for those residents wishing to change their bin size.	
Extend the food scraps targeted rate to the new areas that will receive the service this year.	
Changes to other rates	
Swimming Pool/Spa Pool Fencing Compliance Targeted Rate: increases to reflect the actual costs of the service, and an increase in the fee for follow up inspections.	Do not support
Change which bus services are funded by the Climate Action Targeted Rate from what was planned, to ensure that we can continue to deliver the climate and service outcomes for which the CATR was established.	Do not support

**What do you think of these proposals?**

## 7. What else is important to you?

**Do you have feedback on any other issues, including:**

- Local board decision-making over local community services (page 53 in the consultation document).
- Tūpuna Maunga Authority Operational Plan 2022/2023 (page 53 in the consultation document).
- Changes to fees and charges (page 53 in the consultation document).

Or is there anything further you would like to give feedback on?

## Important privacy information

The personal information that you provide in this form will be held and protected by Auckland Council in accordance with our privacy policy (available at [aucklandcouncil.govt.nz/privacy](https://aucklandcouncil.govt.nz/privacy) and at our libraries and service centres) and with the Privacy Act 1993. The privacy policy explains how we can use and share your personal information in relation to any interaction you have with the council, and how you can access and correct that information. You should familiarise yourself with this policy before submitting this form.





# 24379



# Annual Budget 2023/2024

**Note:** *this version of the feedback form has been created for the purpose of publishing submissions. As such, contact and demographic information has been removed and handwritten submissions have been transcribed.*

## Submitter details

Organisation (if applicable):

Your local board: Waiheke

## Your feedback

### 1. Operating spending reductions

Auckland Council have already decided to reduce costs by simplifying management structures and sharing resources more across the Council group (including Auckland Transport and other Council Controlled Organisations).

Our proposal to save \$130 million would also require us to make other reductions, including:

- Maintaining the currently reduced number of public transport services (as of December 2022) for 2023/2024 to save \$21 million
- Reducing our funding to Tataki Auckland Unlimited to save \$17.5m, with some effects on service delivery and pricing at venues it manages such as Auckland Zoo, Auckland Art Gallery, and stadiums and venues in Auckland
- Reducing regional services such as community and education programmes, regional events, economic development, and other social services activities such as homelessness funding, community empowerment and funding for youth centres to save \$22 million
- Reducing local board funded activities across all boards to save \$16 million
- Reducing regional grants to save \$6 million
- No longer directly providing early childhood education services to save \$1 million.

#### What is your preference on the proposed operating cost reductions?

Do not proceed with some reductions and instead further increase rates and/or debt

**Tell us why, and which reductions you would not proceed with if any:** The reductions or excisions I would support are those which fund unnecessary non-core activities, such as Panuku acquisitions and cosmetic 'development', venue provision for unnecessary events like international concerts, America's-Cup-style support, and tourism promotion. Also development of the CBD without making affordable housing and free transport an integral part, funding cruise ship facilities and so on. What ratepayers want are facilities we can use, not to be excluded from places we need because they might be of use to tourists.

### 2. Amending Auckland International Airport Limited (AIAL) Shareholding Policy

Our proposed budget includes a planned change to the AIAL shareholding policy. This will allow us to sell some or all our shares in AIAL.

Selling all our shareholding (currently around 18% of shares in Auckland Airport) would reduce our debt by an estimated \$1.9 billion. This would reduce interest costs on our debt by around \$88 million per year, which is greater than what we'd expect to earn from the dividends if we kept the shares.

We have also considered other options, including both keeping all our shares and a partial sale that reduces our shareholding while maintaining at least 10 per cent (a so-called "blocking stake"). These options would contribute less

towards our budget reduction target and require other actions – most likely by further increasing rates or debt (within existing policy limits).

**What is your preference on this proposal to change the AIAL shareholding policy to enable the sale of all Auckland Council's shares?** Don't change the policy, keep all our shares and further increase rates and/or debt

**Tell us why:** Our shares are our asset. The current mayor and council have no right to divest the city of its assets because of a self-inflicted deficit, caused by mismanagement, overpayment of high-level council staff, and general inefficiency in staffing, excessive,

### 3. Managing rates and debt

To help with our budget challenge, we propose a total rates increase for the average value residential property of around **4.66 per cent or \$154 a year** (around \$3 a week) and to increase our use of debt by up to **\$75 million** in 2023/2024.

#### Rates

Our proposed 4.66 per cent total rates increase would be achieved by:

- An average increase in general rates of 7.0 per cent across all existing properties, including non-residential
- Reducing the Natural Environment Targeted Rate (NETR) and Water Quality Targeted Rate (WQTR) by around two thirds and using the money we have already collected from these targeted rates to continue delivering these work programmes as planned in 2023/2024
- Pausing our change to the split between business and residential rates. Under our current policy, annual increases to general rates for business properties are less than for non-business (residential and farm/lifestyle) properties, so that over time the share of general rates paid by business properties is fairer. Our proposal is to put this change on hold for one year

#### Debt

We propose to increase our use of debt by up to \$75 million for 2023/2024. This will be used to fund some capital expenditure (assets such as roads, pipes and buildings) that is currently planned to be funded by operating revenue (such as rates and user charges). This will free up that operating revenue to help address our budget shortfall.

**What is your preference on our proposal to manage rates and debt?** Make greater use of debt

**Tell us why:** Greater use of debt, and higher rates, but not general. A staggered rate increase based on value of property would be fair and would retrieve some of the unfair capital gains that are currently lost to the community. I suggest, for residential properties

### 4. Storm Response

The impacts of the recent storm events beginning on Auckland Anniversary weekend could be substantial over time and we don't yet know the full costs.

Changes to our investment in land, infrastructure, buildings and equipment will be needed. Some new investments will be delayed so we can undertake urgent repairs and replacements.

Additionally, from 2023/2024, we are proposing to increase our operating budgets by around \$20 million each year to improve our ability to prepare for and respond to future storms. This would likely require rates to increase for 2023/2024 by around an additional 1 per cent (on top of the 4.66 per cent increase proposed to address our budget shortfall).

**What is your preference on our proposal to manage the impact of future storms?** Proceed with the proposal to increase our operating budget by around \$20 million each year

**Tell us why:** We need to address this urgently, and not just by adding more pipes to send water out to sea. Wetlands, rain-water harvesting, restoration of flood plain areas, more tree planting not less!, green roof projects, a general ban on non-permeable surfaces in

### 5. Local Boards

#### Waiheke Local Board

It is proposed to reduce funding by \$16 million across all local boards which will impact the activities and services delivered by local boards. Given this possible reduction in funding, **what do you think of our proposed priorities for services and activities in this local board in 2023/2024?** I do not support any priorities

**Tell us why:** These cuts are based neither on logic nor on need. We need all the funding for all the services and community activities currently ongoing, and more. We pay rates and see little for it. We have needed and wanted a swimming pool for years, but see nothing

**If funding for local board activities is reduced, which three of our services do you not want to reduce funding for? (i.e. which are most important to you?)** Library opening hours, Community grants programme, Community climate action and sustainability programmes

**Tell us why these are most important to you:** This is a farce. They are all important. Attacking the things that hold the community together may play into the real estate agents' pockets, but if Auckland Council does what it is elected to do, represent the people who live in the city, then nothing wi

## 6. Changes to other rates and fees and charges

We are proposing some changes to targeted rates as set out in the following table. The changes are mainly to ensure we are covering the necessary costs. If we do not proceed with the changes then the general rates increase may need to be higher than we have proposed.

Waste management rates changes	
Cost changes in waste management, including: a) a 10.6 per cent base rate increase, b) an option for a new 80L bin in the former Auckland City Council and Manukau City Council areas (80L bin price will be \$143.71), and c) an increase to the 240L refuse bin price (from \$254.15 to \$287.41).	Other
Introduce a one-off fee of \$40 for those residents wishing to change their bin size.	
Extend the food scraps targeted rate to the new areas that will receive the service this year.	
Changes to other rates	
Swimming Pool/Spa Pool Fencing Compliance Targeted Rate: increases to reflect the actual costs of the service, and an increase in the fee for follow up inspections.	Support
Change which bus services are funded by the Climate Action Targeted Rate from what was planned, to ensure that we can continue to deliver the climate and service outcomes for which the CATR was established.	Other

**What do you think of these proposals?** Waste management: a more efficient, cheaper and more sustainable way of dealing with these costs would be to charge households on how often they put out their rubbish as well as how much. We pay the same as everyone else, but put out a small bag for colle

## 7. What else is important to you?

**Do you have feedback on any other issues, including:**

- Local board decision-making over local community services (page 53 in the consultation document).
- Tūpuna Maunga Authority Operational Plan 2022/2023 (page 53 in the consultation document).
- Changes to fees and charges (page 53 in the consultation document).

Or is there anything further you would like to give feedback on?

The CAB is an absolutely essential service used by many, including myself, often. Should this be taken from us it would be a great blow, and one more failure on the part of the council.

Everything that encourages community to cohere is essential. We need

## Important privacy information

The personal information that you provide in this form will be held and protected by Auckland Council in accordance with our privacy policy (available at [aucklandcouncil.govt.nz/privacy](https://aucklandcouncil.govt.nz/privacy) and at our libraries and service centres) and with the Privacy Act 1993. The privacy policy explains how we can use and share your personal information in relation to any

interaction you have with the council, and how you can access and correct that information. You should familiarise yourself with this policy before submitting this form.



# 24398



# Annual Budget 2023/2024

**Note:** *this version of the feedback form has been created for the purpose of publishing submissions. As such, contact and demographic information has been removed and handwritten submissions have been transcribed.*

## Submitter details

Organisation (if applicable):

Your local board: Waiheke

## Your feedback

### 1. Operating spending reductions

Auckland Council have already decided to reduce costs by simplifying management structures and sharing resources more across the Council group (including Auckland Transport and other Council Controlled Organisations).

Our proposal to save \$130 million would also require us to make other reductions, including:

- Maintaining the currently reduced number of public transport services (as of December 2022) for 2023/2024 to save \$21 million
- Reducing our funding to Tataki Auckland Unlimited to save \$17.5m, with some effects on service delivery and pricing at venues it manages such as Auckland Zoo, Auckland Art Gallery, and stadiums and venues in Auckland
- Reducing regional services such as community and education programmes, regional events, economic development, and other social services activities such as homelessness funding, community empowerment and funding for youth centres to save \$22 million
- Reducing local board funded activities across all boards to save \$16 million
- Reducing regional grants to save \$6 million
- No longer directly providing early childhood education services to save \$1 million.

#### What is your preference on the proposed operating cost reductions?

Do not proceed with any reductions and instead further increase rates and/or debt

**Tell us why, and which reductions you would not proceed with if any:** Do not proceed with the public transport reductions as this will force more people to drive their own private vehicles, contributing to climate change.

### 2. Amending Auckland International Airport Limited (AIAL) Shareholding Policy

Our proposed budget includes a planned change to the AIAL shareholding policy. This will allow us to sell some or all our shares in AIAL.

Selling all our shareholding (currently around 18% of shares in Auckland Airport) would reduce our debt by an estimated \$1.9 billion. This would reduce interest costs on our debt by around \$88 million per year, which is greater than what we'd expect to earn from the dividends if we kept the shares.

We have also considered other options, including both keeping all our shares and a partial sale that reduces our shareholding while maintaining at least 10 per cent (a so-called "blocking stake"). These options would contribute less towards our budget reduction target and require other actions – most likely by further increasing rates or debt (within existing policy limits).

**What is your preference on this proposal to change the AIAL shareholding policy to enable the sale of all Auckland Council's shares?** Don't change the policy, keep all our shares and further increase rates and/or debt

**Tell us why:**

### 3. Managing rates and debt

To help with our budget challenge, we propose a total rates increase for the average value residential property of around **4.66 per cent or \$154 a year** (around \$3 a week) and to increase our use of debt by up to **\$75 million** in 2023/2024.

#### Rates

Our proposed 4.66 per cent total rates increase would be achieved by:

- An average increase in general rates of 7.0 per cent across all existing properties, including non-residential
- Reducing the Natural Environment Targeted Rate (NETR) and Water Quality Targeted Rate (WQTR) by around two thirds and using the money we have already collected from these targeted rates to continue delivering these work programmes as planned in 2023/2024
- Pausing our change to the split between business and residential rates. Under our current policy, annual increases to general rates for business properties are less than for non-business (residential and farm/lifestyle) properties, so that over time the share of general rates paid by business properties is fairer. Our proposal is to put this change on hold for one year

#### Debt

We propose to increase our use of debt by up to \$75 million for 2023/2024. This will be used to fund some capital expenditure (assets such as roads, pipes and buildings) that is currently planned to be funded by operating revenue (such as rates and user charges). This will free up that operating revenue to help address our budget shortfall.

**What is your preference on our proposal to manage rates and debt?** Other

**Tell us why:** Council should both set a higher general rates increase and make greater use of debt

### 4. Storm Response

The impacts of the recent storm events beginning on Auckland Anniversary weekend could be substantial over time and we don't yet know the full costs.

Changes to our investment in land, infrastructure, buildings and equipment will be needed. Some new investments will be delayed so we can undertake urgent repairs and replacements.

Additionally, from 2023/2024, we are proposing to increase our operating budgets by around \$20 million each year to improve our ability to prepare for and respond to future storms. This would likely require rates to increase for 2023/2024 by around an additional 1 per cent (on top of the 4.66 per cent increase proposed to address our budget shortfall).

**What is your preference on our proposal to manage the impact of future storms?** Proceed with the proposal to increase our operating budget by around \$20 million each year

**Tell us why:** This will keep the population safe during future storms and aid in helping people after the storm which is very positive for the community and the country as a whole.

### 5. Local Boards

#### Waiheke Local Board

It is proposed to reduce funding by \$16 million across all local boards which will impact the activities and services delivered by local boards. Given this possible reduction in funding, **what do you think of our proposed priorities for services and activities in this local board in 2023/2024?** I support all priorities

**Tell us why:** these priorities are crucial and any budget cuts to these community and public services should not be a viable option.

**If funding for local board activities is reduced, which three of our services do you not want to reduce funding for? (i.e. which are most important to you?)** Community climate action and sustainability programmes, Environmental contestable grants and pest control, Local waste minimisation activities

**Tell us why these are most important to you:** Climate change is an issue for all areas of the planet as well as Waiheke and should always be a main focus

## 6. Changes to other rates and fees and charges

We are proposing some changes to targeted rates as set out in the following table. The changes are mainly to ensure we are covering the necessary costs. If we do not proceed with the changes then the general rates increase may need to be higher than we have proposed.

Waste management rates changes	
Cost changes in waste management, including: a) a 10.6 per cent base rate increase, b) an option for a new 80L bin in the former Auckland City Council and Manukau City Council areas (80L bin price will be \$143.71), and c) an increase to the 240L refuse bin price (from \$254.15 to \$287.41).	Support
Introduce a one-off fee of \$40 for those residents wishing to change their bin size.	
Extend the food scraps targeted rate to the new areas that will receive the service this year.	
Changes to other rates	
Swimming Pool/Spa Pool Fencing Compliance Targeted Rate: increases to reflect the actual costs of the service, and an increase in the fee for follow up inspections.	Support
Change which bus services are funded by the Climate Action Targeted Rate from what was planned, to ensure that we can continue to deliver the climate and service outcomes for which the CATR was established.	Do not support

**What do you think of these proposals?** It is extremely important that public areas have waste stations particularly food waste stations and food waste collection available.

## 7. What else is important to you?

**Do you have feedback on any other issues, including:**

- Local board decision-making over local community services (page 53 in the consultation document).
- Tūpuna Maunga Authority Operational Plan 2022/2023 (page 53 in the consultation document).
- Changes to fees and charges (page 53 in the consultation document).

Or is there anything further you would like to give feedback on?

## Important privacy information

The personal information that you provide in this form will be held and protected by Auckland Council in accordance with our privacy policy (available at [aucklandcouncil.govt.nz/privacy](https://aucklandcouncil.govt.nz/privacy) and at our libraries and service centres) and with the Privacy Act 1993. The privacy policy explains how we can use and share your personal information in relation to any interaction you have with the council, and how you can access and correct that information. You should familiarise yourself with this policy before submitting this form.



# 24399



# Annual Budget 2023/2024

**Note:** this version of the feedback form has been created for the purpose of publishing submissions. As such, contact and demographic information has been removed and handwritten submissions have been transcribed.

## Submitter details

Organisation (if applicable):

Your local board: Waiheke

## Your feedback

### 1. Operating spending reductions

Auckland Council have already decided to reduce costs by simplifying management structures and sharing resources more across the Council group (including Auckland Transport and other Council Controlled Organisations).

Our proposal to save \$130 million would also require us to make other reductions, including:

- Maintaining the currently reduced number of public transport services (as of December 2022) for 2023/2024 to save \$21 million
- Reducing our funding to Tataki Auckland Unlimited to save \$17.5m, with some effects on service delivery and pricing at venues it manages such as Auckland Zoo, Auckland Art Gallery, and stadiums and venues in Auckland
- Reducing regional services such as community and education programmes, regional events, economic development, and other social services activities such as homelessness funding, community empowerment and funding for youth centres to save \$22 million
- Reducing local board funded activities across all boards to save \$16 million
- Reducing regional grants to save \$6 million
- No longer directly providing early childhood education services to save \$1 million.

#### What is your preference on the proposed operating cost reductions?

Other

**Tell us why, and which reductions you would not proceed with if any:** Do not reduce local boards funding which is soooo important to local communities/arts/libraries/adult learning/CAB's/pest control etc. There is not enough funding to go around now and the pests will get out of control and people who access these places will be disadvantaged and their wellness affected.

The Waiheke Bridge club for instance subsidises the groups who meet in the Catherine Mitchell Centre. A lot of the members are older and it is a very important activity in their life - keeping their brains active and socialising. The same applies to the pottery club/spinners and weavers/toastmasters etc who use the premises. Most of these people are on limited funds but benefit from the ability to attend these activities.

Get rid of some of the useless, unproductive staff at AC first!!!

### 2. Amending Auckland International Airport Limited (AIAL) Shareholding Policy

Our proposed budget includes a planned change to the AIAL shareholding policy. This will allow us to sell some or all our shares in AIAL.



Selling all our shareholding (currently around 18% of shares in Auckland Airport) would reduce our debt by an estimated \$1.9 billion. This would reduce interest costs on our debt by around \$88 million per year, which is greater than what we'd expect to earn from the dividends if we kept the shares.

We have also considered other options, including both keeping all our shares and a partial sale that reduces our shareholding while maintaining at least 10 per cent (a so-called "blocking stake"). These options would contribute less towards our budget reduction target and require other actions – most likely by further increasing rates or debt (within existing policy limits).

**What is your preference on this proposal to change the AIAL shareholding policy to enable the sale of all Auckland Council's shares?** Proceed with the proposal to enable the sale of all our shares in AIAL and use the proceeds to reduce debt and therefore annual interest costs by around \$87 million per year

**Tell us why:**

### 3. Managing rates and debt

To help with our budget challenge, we propose a total rates increase for the average value residential property of around **4.66 per cent or \$154 a year** (around \$3 a week) and to increase our use of debt by up to **\$75 million** in 2023/2024.

#### Rates

Our proposed 4.66 per cent total rates increase would be achieved by:

- An average increase in general rates of 7.0 per cent across all existing properties, including non-residential
- Reducing the Natural Environment Targeted Rate (NETR) and Water Quality Targeted Rate (WQTR) by around two thirds and using the money we have already collected from these targeted rates to continue delivering these work programmes as planned in 2023/2024
- Pausing our change to the split between business and residential rates. Under our current policy, annual increases to general rates for business properties are less than for non-business (residential and farm/lifestyle) properties, so that over time the share of general rates paid by business properties is fairer. Our proposal is to put this change on hold for one year

#### Debt

We propose to increase our use of debt by up to \$75 million for 2023/2024. This will be used to fund some capital expenditure (assets such as roads, pipes and buildings) that is currently planned to be funded by operating revenue (such as rates and user charges). This will free up that operating revenue to help address our budget shortfall.

**What is your preference on our proposal to manage rates and debt?**

**Tell us why:**

### 4. Storm Response

The impacts of the recent storm events beginning on Auckland Anniversary weekend could be substantial over time and we don't yet know the full costs.

Changes to our investment in land, infrastructure, buildings and equipment will be needed. Some new investments will be delayed so we can undertake urgent repairs and replacements.

Additionally, from 2023/2024, we are proposing to increase our operating budgets by around \$20 million each year to improve our ability to prepare for and respond to future storms. This would likely require rates to increase for 2023/2024 by around an additional 1 per cent (on top of the 4.66 per cent increase proposed to address our budget shortfall).

**What is your preference on our proposal to manage the impact of future storms?**

**Tell us why:**

### 5. Local Boards

#### Waiheke Local Board

It is proposed to reduce funding by \$16 million across all local boards which will impact the activities and services delivered by local boards. Given this possible reduction in funding, **what do you think of our proposed priorities for services and activities in this local board in 2023/2024?** I support most priorities

**Tell us why:** Being a small island with many older people it is important to maintain libraries and buildings used for activities people can attend without having to pay a large sum, as so many of our population are on fixed incomes.

**We do need to continue with pest co**

**If funding for local board activities is reduced, which three of our services do you not want to reduce funding for? (i.e. which are most important to you?)** Community programme delivery, Environmental programmes and volunteers, Environmental contestable grants and pest control

**Tell us why these are most important to you:** See above comments

## 6. Changes to other rates and fees and charges

We are proposing some changes to targeted rates as set out in the following table. The changes are mainly to ensure we are covering the necessary costs. If we do not proceed with the changes then the general rates increase may need to be higher than we have proposed.

Waste management rates changes	
Cost changes in waste management, including: a) a 10.6 per cent base rate increase, b) an option for a new 80L bin in the former Auckland City Council and Manukau City Council areas (80L bin price will be \$143.71), and c) an increase to the 240L refuse bin price (from \$254.15 to \$287.41).	
Introduce a one-off fee of \$40 for those residents wishing to change their bin size.	
Extend the food scraps targeted rate to the new areas that will receive the service this year.	
Changes to other rates	
Swimming Pool/Spa Pool Fencing Compliance Targeted Rate: increases to reflect the actual costs of the service, and an increase in the fee for follow up inspections.	
Change which bus services are funded by the Climate Action Targeted Rate from what was planned, to ensure that we can continue to deliver the climate and service outcomes for which the CATR was established.	

**What do you think of these proposals?**

## 7. What else is important to you?

**Do you have feedback on any other issues, including:**

- Local board decision-making over local community services (page 53 in the consultation document).
- Tūpuna Maunga Authority Operational Plan 2022/2023 (page 53 in the consultation document).
- Changes to fees and charges (page 53 in the consultation document).

Or is there anything further you would like to give feedback on?

## Important privacy information

The personal information that you provide in this form will be held and protected by Auckland Council in accordance with our privacy policy (available at [aucklandcouncil.govt.nz/privacy](https://aucklandcouncil.govt.nz/privacy) and at our libraries and service centres) and with the Privacy Act 1993. The privacy policy explains how we can use and share your personal information in relation to any interaction you have with the council, and how you can access and correct that information. You should familiarise yourself with this policy before submitting this form.



# 24448



# Annual Budget 2023/2024

**Note:** this version of the feedback form has been created for the purpose of publishing submissions. As such, contact and demographic information has been removed and handwritten submissions have been transcribed.

## Submitter details

Organisation (if applicable):

Your local board: Waiheke

## Your feedback

### 1. Operating spending reductions

Auckland Council have already decided to reduce costs by simplifying management structures and sharing resources more across the Council group (including Auckland Transport and other Council Controlled Organisations).

Our proposal to save \$130 million would also require us to make other reductions, including:

- Maintaining the currently reduced number of public transport services (as of December 2022) for 2023/2024 to save \$21 million
- Reducing our funding to Tataki Auckland Unlimited to save \$17.5m, with some effects on service delivery and pricing at venues it manages such as Auckland Zoo, Auckland Art Gallery, and stadiums and venues in Auckland
- Reducing regional services such as community and education programmes, regional events, economic development, and other social services activities such as homelessness funding, community empowerment and funding for youth centres to save \$22 million
- Reducing local board funded activities across all boards to save \$16 million
- Reducing regional grants to save \$6 million
- No longer directly providing early childhood education services to save \$1 million.

#### What is your preference on the proposed operating cost reductions?

Do not proceed with some reductions and instead further increase rates and/or debt

**Tell us why, and which reductions you would not proceed with if any:** (1) That all the CAB offices remain operational and funded, but particularly Waiheke.

The CABs play a huge part in assisting everyone, especially those who don't know where to go for advice.

They are staffed mainly by volunteers, so it's not as if you're going to save large amounts of \$\$ in wages, and any perceived savings that are made will be offset/obliterated by the social setbacks that closing will present.

On Waiheke there is nowhere else to go if our branch closed down i.e. you cannot just drive to the next town that has a branch.

### 2. Amending Auckland International Airport Limited (AIAL) Shareholding Policy

Our proposed budget includes a planned change to the AIAL shareholding policy. This will allow us to sell some or all our shares in AIAL.

Selling all our shareholding (currently around 18% of shares in Auckland Airport) would reduce our debt by an estimated \$1.9 billion. This would reduce interest costs on our debt by around \$88 million per year, which is greater than what we'd expect to earn from the dividends if we kept the shares.

We have also considered other options, including both keeping all our shares and a partial sale that reduces our shareholding while maintaining at least 10 per cent (a so-called "blocking stake"). These options would contribute less towards our budget reduction target and require other actions – most likely by further increasing rates or debt (within existing policy limits).

**What is your preference on this proposal to change the AIAL shareholding policy to enable the sale of all Auckland Council's shares?** Enable a partial sale of our shares, maintaining a 10 per cent shareholding in AIAL (reducing our interest costs by around \$40 million per year), and further increase rates and/or debt

**Tell us why:** The shares are an asset. They must not be sold in entirety.

I would like to see them sold to ordinary people in a scheme that allows Aucklanders to buy them without having to join the stockmarket.

### 3. Managing rates and debt

To help with our budget challenge, we propose a total rates increase for the average value residential property of around **4.66 per cent or \$154 a year** (around \$3 a week) and to increase our use of debt by up to **\$75 million** in 2023/2024.

#### Rates

Our proposed 4.66 per cent total rates increase would be achieved by:

- An average increase in general rates of 7.0 per cent across all existing properties, including non-residential
- Reducing the Natural Environment Targeted Rate (NETR) and Water Quality Targeted Rate (WQTR) by around two thirds and using the money we have already collected from these targeted rates to continue delivering these work programmes as planned in 2023/2024
- Pausing our change to the split between business and residential rates. Under our current policy, annual increases to general rates for business properties are less than for non-business (residential and farm/lifestyle) properties, so that over time the share of general rates paid by business properties is fairer. Our proposal is to put this change on hold for one year

#### Debt

We propose to increase our use of debt by up to \$75 million for 2023/2024. This will be used to fund some capital expenditure (assets such as roads, pipes and buildings) that is currently planned to be funded by operating revenue (such as rates and user charges). This will free up that operating revenue to help address our budget shortfall.

**What is your preference on our proposal to manage rates and debt?** Set a lower general rates increase and make greater use of debt

**Tell us why:** We have an excellent credit rating and this should be used to increase debt

### 4. Storm Response

The impacts of the recent storm events beginning on Auckland Anniversary weekend could be substantial over time and we don't yet know the full costs.

Changes to our investment in land, infrastructure, buildings and equipment will be needed. Some new investments will be delayed so we can undertake urgent repairs and replacements.

Additionally, from 2023/2024, we are proposing to increase our operating budgets by around \$20 million each year to improve our ability to prepare for and respond to future storms. This would likely require rates to increase for 2023/2024 by around an additional 1 per cent (on top of the 4.66 per cent increase proposed to address our budget shortfall).

**What is your preference on our proposal to manage the impact of future storms?** Proceed with the proposal to increase our operating budget by around \$20 million each year

**Tell us why:**

## 5. Local Boards

### Waiheke Local Board

It is proposed to reduce funding by \$16 million across all local boards which will impact the activities and services delivered by local boards. Given this possible reduction in funding, **what do you think of our proposed priorities for services and activities in this local board in 2023/2024?** I do not support most priorities

**Tell us why:** I am concerned that the cuts to Waiheke support in either services or funding seems far more drastic than other regions. This is not a fair policy, and no one appears to have given a reason why Waiheke and Aotea Great Barrier have been targeted.

**If funding for local board activities is reduced, which three of our services do you not want to reduce funding for? (i.e. which are most important to you?)** Library opening hours, Community climate action and sustainability programmes, Protection and restoration of local waterways

**Tell us why these are most important to you:** My top priority hasn't even been mentioned viz:

DO NOT REMOVE FUNDING FROM THE Citizens Advice Bureau!!!

Climate change is REAL.

The Hauraki Gulf, our local moana and waterways are being devastated and must be protected or pollution will render them unusable.

## 6. Changes to other rates and fees and charges

We are proposing some changes to targeted rates as set out in the following table. The changes are mainly to ensure we are covering the necessary costs. If we do not proceed with the changes then the general rates increase may need to be higher than we have proposed.

Waste management rates changes	
Cost changes in waste management, including: a) a 10.6 per cent base rate increase, b) an option for a new 80L bin in the former Auckland City Council and Manukau City Council areas (80L bin price will be \$143.71), and c) an increase to the 240L refuse bin price (from \$254.15 to \$287.41).	Do not support
Introduce a one-off fee of \$40 for those residents wishing to change their bin size.	
Extend the food scraps targeted rate to the new areas that will receive the service this year.	
Changes to other rates	
Swimming Pool/Spa Pool Fencing Compliance Targeted Rate: increases to reflect the actual costs of the service, and an increase in the fee for follow up inspections.	Do not support
Change which bus services are funded by the Climate Action Targeted Rate from what was planned, to ensure that we can continue to deliver the climate and service outcomes for which the CATR was established.	Do not support

**What do you think of these proposals?**

## 7. What else is important to you?

**Do you have feedback on any other issues, including:**

- Local board decision-making over local community services (page 53 in the consultation document).
- Tūpuna Maunga Authority Operational Plan 2022/2023 (page 53 in the consultation document).
- Changes to fees and charges (page 53 in the consultation document).

Or is there anything further you would like to give feedback on?

Huge revenue can be gathered by charging for parking throughout the city at Park n Ride facilities

### Important privacy information

The personal information that you provide in this form will be held and protected by Auckland Council in accordance with our privacy policy (available at [aucklandcouncil.govt.nz/privacy](https://aucklandcouncil.govt.nz/privacy) and at our libraries and service centres) and with the Privacy Act 1993. The privacy policy explains how we can use and share your personal information in relation to any interaction you have with the council, and how you can access and correct that information. You should familiarise yourself with this policy before submitting this form.



# 24462



# Annual Budget 2023/2024

**Note:** *this version of the feedback form has been created for the purpose of publishing submissions. As such, contact and demographic information has been removed and handwritten submissions have been transcribed.*

## Submitter details

Organisation (if applicable):

Your local board: Waiheke

## Your feedback

### 1. Operating spending reductions

Auckland Council have already decided to reduce costs by simplifying management structures and sharing resources more across the Council group (including Auckland Transport and other Council Controlled Organisations).

Our proposal to save \$130 million would also require us to make other reductions, including:

- Maintaining the currently reduced number of public transport services (as of December 2022) for 2023/2024 to save \$21 million
- Reducing our funding to Tataki Auckland Unlimited to save \$17.5m, with some effects on service delivery and pricing at venues it manages such as Auckland Zoo, Auckland Art Gallery, and stadiums and venues in Auckland
- Reducing regional services such as community and education programmes, regional events, economic development, and other social services activities such as homelessness funding, community empowerment and funding for youth centres to save \$22 million
- Reducing local board funded activities across all boards to save \$16 million
- Reducing regional grants to save \$6 million
- No longer directly providing early childhood education services to save \$1 million.

#### What is your preference on the proposed operating cost reductions?

Do not proceed with some reductions and instead further increase rates and/or debt

Tell us why, and which reductions you would **not** proceed with if any:

### 2. Amending Auckland International Airport Limited (AIAL) Shareholding Policy

Our proposed budget includes a planned change to the AIAL shareholding policy. This will allow us to sell some or all our shares in AIAL.

Selling all our shareholding (currently around 18% of shares in Auckland Airport) would reduce our debt by an estimated \$1.9 billion. This would reduce interest costs on our debt by around \$88 million per year, which is greater than what we'd expect to earn from the dividends if we kept the shares.

We have also considered other options, including both keeping all our shares and a partial sale that reduces our shareholding while maintaining at least 10 per cent (a so-called "blocking stake"). These options would contribute less towards our budget reduction target and require other actions – most likely by further increasing rates or debt (within existing policy limits).

**What is your preference on this proposal to change the AIAL shareholding policy to enable the sale of all Auckland Council's shares?** Don't change the policy, keep all our shares and further increase rates and/or debt

**Tell us why:**

### 3. Managing rates and debt

To help with our budget challenge, we propose a total rates increase for the average value residential property of around **4.66 per cent or \$154 a year** (around \$3 a week) and to increase our use of debt by up to **\$75 million** in 2023/2024.

#### Rates

Our proposed 4.66 per cent total rates increase would be achieved by:

- An average increase in general rates of 7.0 per cent across all existing properties, including non-residential
- Reducing the Natural Environment Targeted Rate (NETR) and Water Quality Targeted Rate (WQTR) by around two thirds and using the money we have already collected from these targeted rates to continue delivering these work programmes as planned in 2023/2024
- Pausing our change to the split between business and residential rates. Under our current policy, annual increases to general rates for business properties are less than for non-business (residential and farm/lifestyle) properties, so that over time the share of general rates paid by business properties is fairer. Our proposal is to put this change on hold for one year

#### Debt

We propose to increase our use of debt by up to \$75 million for 2023/2024. This will be used to fund some capital expenditure (assets such as roads, pipes and buildings) that is currently planned to be funded by operating revenue (such as rates and user charges). This will free up that operating revenue to help address our budget shortfall.

**What is your preference on our proposal to manage rates and debt?** Other

**Tell us why:** Council should both set a higher general rates increase and make greater use of debt.

### 4. Storm Response

The impacts of the recent storm events beginning on Auckland Anniversary weekend could be substantial over time and we don't yet know the full costs.

Changes to our investment in land, infrastructure, buildings and equipment will be needed. Some new investments will be delayed so we can undertake urgent repairs and replacements.

Additionally, from 2023/2024, we are proposing to increase our operating budgets by around \$20 million each year to improve our ability to prepare for and respond to future storms. This would likely require rates to increase for 2023/2024 by around an additional 1 per cent (on top of the 4.66 per cent increase proposed to address our budget shortfall).

**What is your preference on our proposal to manage the impact of future storms?** Proceed with the proposal to increase our operating budget by around \$20 million each year

**Tell us why:**

### 5. Local Boards

#### Waiheke Local Board

It is proposed to reduce funding by \$16 million across all local boards which will impact the activities and services delivered by local boards. Given this possible reduction in funding, **what do you think of our proposed priorities for services and activities in this local board in 2023/2024?** I support all priorities

**Tell us why:**

**If funding for local board activities is reduced, which three of our services do you not want to reduce funding for? (i.e. which are most important to you?)** Environmental programmes and volunteers, Community climate action and sustainability programmes, Environmental education

**Tell us why these are most important to you:**



## 6. Changes to other rates and fees and charges

We are proposing some changes to targeted rates as set out in the following table. The changes are mainly to ensure we are covering the necessary costs. If we do not proceed with the changes then the general rates increase may need to be higher than we have proposed.

Waste management rates changes	
Cost changes in waste management, including: a) a 10.6 per cent base rate increase, b) an option for a new 80L bin in the former Auckland City Council and Manukau City Council areas (80L bin price will be \$143.71), and c) an increase to the 240L refuse bin price (from \$254.15 to \$287.41).	Support
Introduce a one-off fee of \$40 for those residents wishing to change their bin size.	
Extend the food scraps targeted rate to the new areas that will receive the service this year.	
Changes to other rates	
Swimming Pool/Spa Pool Fencing Compliance Targeted Rate: increases to reflect the actual costs of the service, and an increase in the fee for follow up inspections.	Support
Change which bus services are funded by the Climate Action Targeted Rate from what was planned, to ensure that we can continue to deliver the climate and service outcomes for which the CATR was established.	Do not support

**What do you think of these proposals?**

## 7. What else is important to you?

**Do you have feedback on any other issues, including:**

- Local board decision-making over local community services (page 53 in the consultation document).
- Tūpuna Maunga Authority Operational Plan 2022/2023 (page 53 in the consultation document).
- Changes to fees and charges (page 53 in the consultation document).

Or is there anything further you would like to give feedback on?

## Important privacy information

The personal information that you provide in this form will be held and protected by Auckland Council in accordance with our privacy policy (available at [aucklandcouncil.govt.nz/privacy](https://aucklandcouncil.govt.nz/privacy) and at our libraries and service centres) and with the Privacy Act 1993. The privacy policy explains how we can use and share your personal information in relation to any interaction you have with the council, and how you can access and correct that information. You should familiarise yourself with this policy before submitting this form.



# 24484



# Annual Budget 2023/2024

**Note:** this version of the feedback form has been created for the purpose of publishing submissions. As such, contact and demographic information has been removed and handwritten submissions have been transcribed.

## Submitter details

Organisation (if applicable):

Your local board: Waiheke

## Your feedback

### 1. Operating spending reductions

Auckland Council have already decided to reduce costs by simplifying management structures and sharing resources more across the Council group (including Auckland Transport and other Council Controlled Organisations).

Our proposal to save \$130 million would also require us to make other reductions, including:

- Maintaining the currently reduced number of public transport services (as of December 2022) for 2023/2024 to save \$21 million
- Reducing our funding to Tataki Auckland Unlimited to save \$17.5m, with some effects on service delivery and pricing at venues it manages such as Auckland Zoo, Auckland Art Gallery, and stadiums and venues in Auckland
- Reducing regional services such as community and education programmes, regional events, economic development, and other social services activities such as homelessness funding, community empowerment and funding for youth centres to save \$22 million
- Reducing local board funded activities across all boards to save \$16 million
- Reducing regional grants to save \$6 million
- No longer directly providing early childhood education services to save \$1 million.

#### What is your preference on the proposed operating cost reductions?

Do not proceed with some reductions and instead further increase rates and/or debt

**Tell us why, and which reductions you would not proceed with if any:** I am specifically concerned about the change in pricing and venues it manages. These venues are used by a large number of small non profitable clubs which need these venues to function. These are essential clubs for the wellbeing of people of all ages. So what is the plan, you increase the charges so hardly anyone can use them anymore and potentially sell them as they are no longer viable. Council should never forget that they are paid by us.

Venues like the Zoo are an absolutely vital facility for children and it should be able for a family to have the money to take their children there at least once a month.

### 2. Amending Auckland International Airport Limited (AIAL) Shareholding Policy

Our proposed budget includes a planned change to the AIAL shareholding policy. This will allow us to sell some or all our shares in AIAL.

Selling all our shareholding (currently around 18% of shares in Auckland Airport) would reduce our debt by an estimated \$1.9 billion. This would reduce interest costs on our debt by around \$88 million per year, which is greater than what we'd expect to earn from the dividends if we kept the shares.

We have also considered other options, including both keeping all our shares and a partial sale that reduces our shareholding while maintaining at least 10 per cent (a so-called “blocking stake”). These options would contribute less towards our budget reduction target and require other actions – most likely by further increasing rates or debt (within existing policy limits).

**What is your preference on this proposal to change the AIAL shareholding policy to enable the sale of all Auckland Council’s shares?** Proceed with the proposal to enable the sale of all our shares in AIAL and use the proceeds to reduce debt and therefore annual interest costs by around \$87 million per year

**Tell us why:**

### 3. Managing rates and debt

To help with our budget challenge, we propose a total rates increase for the average value residential property of around **4.66 per cent or \$154 a year** (around \$3 a week) and to increase our use of debt by up to **\$75 million** in 2023/2024.

#### Rates

Our proposed 4.66 per cent total rates increase would be achieved by:

- An average increase in general rates of 7.0 per cent across all existing properties, including non-residential
- Reducing the Natural Environment Targeted Rate (NETR) and Water Quality Targeted Rate (WQTR) by around two thirds and using the money we have already collected from these targeted rates to continue delivering these work programmes as planned in 2023/2024
- Pausing our change to the split between business and residential rates. Under our current policy, annual increases to general rates for business properties are less than for non-business (residential and farm/lifestyle) properties, so that over time the share of general rates paid by business properties is fairer. Our proposal is to put this change on hold for one year

#### Debt

We propose to increase our use of debt by up to \$75 million for 2023/2024. This will be used to fund some capital expenditure (assets such as roads, pipes and buildings) that is currently planned to be funded by operating revenue (such as rates and user charges). This will free up that operating revenue to help address our budget shortfall.

**What is your preference on our proposal to manage rates and debt?** Set a lower general rates increase and make greater use of debt

**Tell us why:** Rates in NZ are excessive, in certain areas this forces people to sell as they are not able to pay their rates. This is specifically so in areas that over the past 30 years have become desirable. Waiheke Island would be an example. People came here in the

### 4. Storm Response

The impacts of the recent storm events beginning on Auckland Anniversary weekend could be substantial over time and we don’t yet know the full costs.

Changes to our investment in land, infrastructure, buildings and equipment will be needed. Some new investments will be delayed so we can undertake urgent repairs and replacements.

Additionally, from 2023/2024, we are proposing to increase our operating budgets by around \$20 million each year to improve our ability to prepare for and respond to future storms. This would likely require rates to increase for 2023/2024 by around an additional 1 per cent (on top of the 4.66 per cent increase proposed to address our budget shortfall).

**What is your preference on our proposal to manage the impact of future storms?** Do not proceed with the proposal

**Tell us why:** The problem that we are facing in Auckland is that nothing is ever done properly and most of the money is wasted on bureaucracy with an extremely poor outcome.

### 5. Local Boards

#### Waiheke Local Board

It is proposed to reduce funding by \$16 million across all local boards which will impact the activities and services delivered by local boards. Given this possible reduction in funding, **what do you think of our proposed priorities for services and activities in this local board in 2023/2024?** I do not support most priorities

**Tell us why:** There are a lot of areas where money could be saved without effecting the local community, the below is just an example

I used to be a commuter many years ago, at that point we had a Bus 1 and 2 and than of course the dreaded 3. The 1 would go to Blackpo

**If funding for local board activities is reduced, which three of our services do you not want to reduce funding for? (i.e. which are most important to you?)** Open space low / no mow areas, Community programme delivery, Environmental programmes and volunteers

**Tell us why these are most important to you:**

## 6. Changes to other rates and fees and charges

We are proposing some changes to targeted rates as set out in the following table. The changes are mainly to ensure we are covering the necessary costs. If we do not proceed with the changes then the general rates increase may need to be higher than we have proposed.

Waste management rates changes	
Cost changes in waste management, including: a) a 10.6 per cent base rate increase, b) an option for a new 80L bin in the former Auckland City Council and Manukau City Council areas (80L bin price will be \$143.71), and c) an increase to the 240L refuse bin price (from \$254.15 to \$287.41).	Do not support
Introduce a one-off fee of \$40 for those residents wishing to change their bin size.	
Extend the food scraps targeted rate to the new areas that will receive the service this year.	
Changes to other rates	
Swimming Pool/Spa Pool Fencing Compliance Targeted Rate: increases to reflect the actual costs of the service, and an increase in the fee for follow up inspections.	
Change which bus services are funded by the Climate Action Targeted Rate from what was planned, to ensure that we can continue to deliver the climate and service outcomes for which the CATR was established.	Do not support

**What do you think of these proposals?**

## 7. What else is important to you?

**Do you have feedback on any other issues, including:**

- Local board decision-making over local community services (page 53 in the consultation document).
- Tūpuna Maunga Authority Operational Plan 2022/2023 (page 53 in the consultation document).
- Changes to fees and charges (page 53 in the consultation document).

Or is there anything further you would like to give feedback on?

## Important privacy information

The personal information that you provide in this form will be held and protected by Auckland Council in accordance with our privacy policy (available at [aucklandcouncil.govt.nz/privacy](https://aucklandcouncil.govt.nz/privacy) and at our libraries and service centres) and with the Privacy Act 1993. The privacy policy explains how we can use and share your personal information in relation to any interaction you have with the council, and how you can access and correct that information. You should familiarise yourself with this policy before submitting this form.



# 24513



# Annual Budget 2023/2024

**Note:** *this version of the feedback form has been created for the purpose of publishing submissions. As such, contact and demographic information has been removed and handwritten submissions have been transcribed.*

## Submitter details

Organisation (if applicable):

Your local board: Waiheke

## Your feedback

### 1. Operating spending reductions

Auckland Council have already decided to reduce costs by simplifying management structures and sharing resources more across the Council group (including Auckland Transport and other Council Controlled Organisations).

Our proposal to save \$130 million would also require us to make other reductions, including:

- Maintaining the currently reduced number of public transport services (as of December 2022) for 2023/2024 to save \$21 million
- Reducing our funding to Tataki Auckland Unlimited to save \$17.5m, with some effects on service delivery and pricing at venues it manages such as Auckland Zoo, Auckland Art Gallery, and stadiums and venues in Auckland
- Reducing regional services such as community and education programmes, regional events, economic development, and other social services activities such as homelessness funding, community empowerment and funding for youth centres to save \$22 million
- Reducing local board funded activities across all boards to save \$16 million
- Reducing regional grants to save \$6 million
- No longer directly providing early childhood education services to save \$1 million.

#### What is your preference on the proposed operating cost reductions?

Do not proceed with any reductions and instead further increase rates and/or debt

**Tell us why, and which reductions you would not proceed with if any:** All of these are excellent uses of our rates money. As a homeowner, I think rates should increase.

### 2. Amending Auckland International Airport Limited (AIAL) Shareholding Policy

Our proposed budget includes a planned change to the AIAL shareholding policy. This will allow us to sell some or all our shares in AIAL.

Selling all our shareholding (currently around 18% of shares in Auckland Airport) would reduce our debt by an estimated \$1.9 billion. This would reduce interest costs on our debt by around \$88 million per year, which is greater than what we'd expect to earn from the dividends if we kept the shares.

We have also considered other options, including both keeping all our shares and a partial sale that reduces our shareholding while maintaining at least 10 per cent (a so-called "blocking stake"). These options would contribute less towards our budget reduction target and require other actions – most likely by further increasing rates or debt (within existing policy limits).

**What is your preference on this proposal to change the AIAL shareholding policy to enable the sale of all Auckland Council's shares?** Don't change the policy, keep all our shares and further increase rates and/or debt

**Tell us why:** Auckland Airport is still operating at a very low rate post-COVID. Selling now seems short-sighted given Auckland is the Welcome Mat to NZ and NZ's still hugely dependent on tourism.

### 3. Managing rates and debt

To help with our budget challenge, we propose a total rates increase for the average value residential property of around **4.66 per cent or \$154 a year** (around \$3 a week) and to increase our use of debt by up to **\$75 million** in 2023/2024.

#### Rates

Our proposed 4.66 per cent total rates increase would be achieved by:

- An average increase in general rates of 7.0 per cent across all existing properties, including non-residential
- Reducing the Natural Environment Targeted Rate (NETR) and Water Quality Targeted Rate (WQTR) by around two thirds and using the money we have already collected from these targeted rates to continue delivering these work programmes as planned in 2023/2024
- Pausing our change to the split between business and residential rates. Under our current policy, annual increases to general rates for business properties are less than for non-business (residential and farm/lifestyle) properties, so that over time the share of general rates paid by business properties is fairer. Our proposal is to put this change on hold for one year

#### Debt

We propose to increase our use of debt by up to \$75 million for 2023/2024. This will be used to fund some capital expenditure (assets such as roads, pipes and buildings) that is currently planned to be funded by operating revenue (such as rates and user charges). This will free up that operating revenue to help address our budget shortfall.

**What is your preference on our proposal to manage rates and debt?** Set a higher general rates increase and make less use of debt

**Tell us why:** Now is the moment for Auckland to expand, not contract. Borrow and raise revenue through growth.

### 4. Storm Response

The impacts of the recent storm events beginning on Auckland Anniversary weekend could be substantial over time and we don't yet know the full costs.

Changes to our investment in land, infrastructure, buildings and equipment will be needed. Some new investments will be delayed so we can undertake urgent repairs and replacements.

Additionally, from 2023/2024, we are proposing to increase our operating budgets by around \$20 million each year to improve our ability to prepare for and respond to future storms. This would likely require rates to increase for 2023/2024 by around an additional 1 per cent (on top of the 4.66 per cent increase proposed to address our budget shortfall).

**What is your preference on our proposal to manage the impact of future storms?** I don't know

**Tell us why:**

### 5. Local Boards

#### Waiheke Local Board

It is proposed to reduce funding by \$16 million across all local boards which will impact the activities and services delivered by local boards. Given this possible reduction in funding, **what do you think of our proposed priorities for services and activities in this local board in 2023/2024?** Other

**Tell us why:** The reduction to the LB's discretionary spend is too much. Waiheke is a disproportionately poor area and our community relies on the Library, CAB, Waiheke Resources Trust, etc.

**If funding for local board activities is reduced, which three of our services do you not want to reduce funding for? (i.e. which are most important to you?)** Library opening hours, Community grants programme, Community climate action and sustainability programmes

Tell us why these are most important to you:

## 6. Changes to other rates and fees and charges

We are proposing some changes to targeted rates as set out in the following table. The changes are mainly to ensure we are covering the necessary costs. If we do not proceed with the changes then the general rates increase may need to be higher than we have proposed.

Waste management rates changes	
Cost changes in waste management, including: a) a 10.6 per cent base rate increase, b) an option for a new 80L bin in the former Auckland City Council and Manukau City Council areas (80L bin price will be \$143.71), and c) an increase to the 240L refuse bin price (from \$254.15 to \$287.41).	Support
Introduce a one-off fee of \$40 for those residents wishing to change their bin size.	
Extend the food scraps targeted rate to the new areas that will receive the service this year.	
Changes to other rates	
Swimming Pool/Spa Pool Fencing Compliance Targeted Rate: increases to reflect the actual costs of the service, and an increase in the fee for follow up inspections.	I don't know
Change which bus services are funded by the Climate Action Targeted Rate from what was planned, to ensure that we can continue to deliver the climate and service outcomes for which the CATR was established.	I don't know

What do you think of these proposals?

## 7. What else is important to you?

Do you have feedback on any other issues, including:

- Local board decision-making over local community services (page 53 in the consultation document).
- Tūpuna Maunga Authority Operational Plan 2022/2023 (page 53 in the consultation document).
- Changes to fees and charges (page 53 in the consultation document).

Or is there anything further you would like to give feedback on?

## Important privacy information

The personal information that you provide in this form will be held and protected by Auckland Council in accordance with our privacy policy (available at [aucklandcouncil.govt.nz/privacy](https://aucklandcouncil.govt.nz/privacy) and at our libraries and service centres) and with the Privacy Act 1993. The privacy policy explains how we can use and share your personal information in relation to any interaction you have with the council, and how you can access and correct that information. You should familiarise yourself with this policy before submitting this form.





# 24517



# Annual Budget 2023/2024

**Note:** this version of the feedback form has been created for the purpose of publishing submissions. As such, contact and demographic information has been removed and handwritten submissions have been transcribed.

## Submitter details

Organisation (if applicable):

Your local board: Waiheke

## Your feedback

### 1. Operating spending reductions

Auckland Council have already decided to reduce costs by simplifying management structures and sharing resources more across the Council group (including Auckland Transport and other Council Controlled Organisations).

Our proposal to save \$130 million would also require us to make other reductions, including:

- Maintaining the currently reduced number of public transport services (as of December 2022) for 2023/2024 to save \$21 million
- Reducing our funding to Tataki Auckland Unlimited to save \$17.5m, with some effects on service delivery and pricing at venues it manages such as Auckland Zoo, Auckland Art Gallery, and stadiums and venues in Auckland
- Reducing regional services such as community and education programmes, regional events, economic development, and other social services activities such as homelessness funding, community empowerment and funding for youth centres to save \$22 million
- Reducing local board funded activities across all boards to save \$16 million
- Reducing regional grants to save \$6 million
- No longer directly providing early childhood education services to save \$1 million.

#### What is your preference on the proposed operating cost reductions?

Do not proceed with any reductions and instead further increase rates and/or debt

Tell us why, and which reductions you would **not** proceed with if any:

### 2. Amending Auckland International Airport Limited (AIAL) Shareholding Policy

Our proposed budget includes a planned change to the AIAL shareholding policy. This will allow us to sell some or all our shares in AIAL.

Selling all our shareholding (currently around 18% of shares in Auckland Airport) would reduce our debt by an estimated \$1.9 billion. This would reduce interest costs on our debt by around \$88 million per year, which is greater than what we'd expect to earn from the dividends if we kept the shares.

We have also considered other options, including both keeping all our shares and a partial sale that reduces our shareholding while maintaining at least 10 per cent (a so-called "blocking stake"). These options would contribute less towards our budget reduction target and require other actions – most likely by further increasing rates or debt (within existing policy limits).

**What is your preference on this proposal to change the AIAL shareholding policy to enable the sale of all Auckland Council's shares?** Don't change the policy, keep all our shares and further increase rates and/or debt



**Tell us why:**

### 3. Managing rates and debt

To help with our budget challenge, we propose a total rates increase for the average value residential property of around **4.66 per cent or \$154 a year** (around \$3 a week) and to increase our use of debt by up to **\$75 million** in 2023/2024.

#### Rates

Our proposed 4.66 per cent total rates increase would be achieved by:

- An average increase in general rates of 7.0 per cent across all existing properties, including non-residential
- Reducing the Natural Environment Targeted Rate (NETR) and Water Quality Targeted Rate (WQTR) by around two thirds and using the money we have already collected from these targeted rates to continue delivering these work programmes as planned in 2023/2024
- Pausing our change to the split between business and residential rates. Under our current policy, annual increases to general rates for business properties are less than for non-business (residential and farm/lifestyle) properties, so that over time the share of general rates paid by business properties is fairer. Our proposal is to put this change on hold for one year

#### Debt

We propose to increase our use of debt by up to \$75 million for 2023/2024. This will be used to fund some capital expenditure (assets such as roads, pipes and buildings) that is currently planned to be funded by operating revenue (such as rates and user charges). This will free up that operating revenue to help address our budget shortfall.

**What is your preference on our proposal to manage rates and debt?** Other

**Tell us why:** Council should both set a higher general rates increase and make greater use of debt.

### 4. Storm Response

The impacts of the recent storm events beginning on Auckland Anniversary weekend could be substantial over time and we don't yet know the full costs.

Changes to our investment in land, infrastructure, buildings and equipment will be needed. Some new investments will be delayed so we can undertake urgent repairs and replacements.

Additionally, from 2023/2024, we are proposing to increase our operating budgets by around \$20 million each year to improve our ability to prepare for and respond to future storms. This would likely require rates to increase for 2023/2024 by around an additional 1 per cent (on top of the 4.66 per cent increase proposed to address our budget shortfall).

**What is your preference on our proposal to manage the impact of future storms?** Proceed with the proposal to increase our operating budget by around \$20 million each year

**Tell us why:**

### 5. Local Boards

#### Waiheke Local Board

It is proposed to reduce funding by \$16 million across all local boards which will impact the activities and services delivered by local boards. Given this possible reduction in funding, **what do you think of our proposed priorities for services and activities in this local board in 2023/2024?** Other

**Tell us why:** Support changes to waste charging and emphasising that all areas should have food waste collection available. I support swimming pool compliance targeted rate changes.

**If funding for local board activities is reduced, which three of our services do you not want to reduce funding for? (i.e. which are most important to you?)** Environmental programmes and volunteers, Environmental contestable grants and pest control, Local waste minimisation activities

**Tell us why these are most important to you:**

## 6. Changes to other rates and fees and charges

We are proposing some changes to targeted rates as set out in the following table. The changes are mainly to ensure we are covering the necessary costs. If we do not proceed with the changes then the general rates increase may need to be higher than we have proposed.

Waste management rates changes	
Cost changes in waste management, including: a) a 10.6 per cent base rate increase, b) an option for a new 80L bin in the former Auckland City Council and Manukau City Council areas (80L bin price will be \$143.71), and c) an increase to the 240L refuse bin price (from \$254.15 to \$287.41).	Support
Introduce a one-off fee of \$40 for those residents wishing to change their bin size.	
Extend the food scraps targeted rate to the new areas that will receive the service this year.	
Changes to other rates	
Swimming Pool/Spa Pool Fencing Compliance Targeted Rate: increases to reflect the actual costs of the service, and an increase in the fee for follow up inspections.	Support
Change which bus services are funded by the Climate Action Targeted Rate from what was planned, to ensure that we can continue to deliver the climate and service outcomes for which the CATR was established.	Do not support

**What do you think of these proposals?**

## 7. What else is important to you?

**Do you have feedback on any other issues, including:**

- Local board decision-making over local community services (page 53 in the consultation document).
- Tūpuna Maunga Authority Operational Plan 2022/2023 (page 53 in the consultation document).
- Changes to fees and charges (page 53 in the consultation document).

Or is there anything further you would like to give feedback on?

## Important privacy information

The personal information that you provide in this form will be held and protected by Auckland Council in accordance with our privacy policy (available at [aucklandcouncil.govt.nz/privacy](https://aucklandcouncil.govt.nz/privacy) and at our libraries and service centres) and with the Privacy Act 1993. The privacy policy explains how we can use and share your personal information in relation to any interaction you have with the council, and how you can access and correct that information. You should familiarise yourself with this policy before submitting this form.



# 24548



# Annual Budget 2023/2024

**Note:** this version of the feedback form has been created for the purpose of publishing submissions. As such, contact and demographic information has been removed and handwritten submissions have been transcribed.

## Submitter details

Organisation (if applicable):

Your local board: Waiheke

## Your feedback

### 1. Operating spending reductions

Auckland Council have already decided to reduce costs by simplifying management structures and sharing resources more across the Council group (including Auckland Transport and other Council Controlled Organisations).

Our proposal to save \$130 million would also require us to make other reductions, including:

- Maintaining the currently reduced number of public transport services (as of December 2022) for 2023/2024 to save \$21 million
- Reducing our funding to Tataki Auckland Unlimited to save \$17.5m, with some effects on service delivery and pricing at venues it manages such as Auckland Zoo, Auckland Art Gallery, and stadiums and venues in Auckland
- Reducing regional services such as community and education programmes, regional events, economic development, and other social services activities such as homelessness funding, community empowerment and funding for youth centres to save \$22 million
- Reducing local board funded activities across all boards to save \$16 million
- Reducing regional grants to save \$6 million
- No longer directly providing early childhood education services to save \$1 million.

#### What is your preference on the proposed operating cost reductions?

Do not proceed with some reductions and instead further increase rates and/or debt

**Tell us why, and which reductions you would not proceed with if any:** 1) Reduction in operational costs associated with community buildings used by the public for learning and other events that add value to the community. Example - Catherine Mitchell Centre, Waiheke Island

These community buildings and facilities build community, are learning centres, connections and essential to a communities wellbeing and health.

2) Reduction in operational costs associated with libraries - absolutely against. This is an essential service that should be available to everyone and if anything requires further input.

### 2. Amending Auckland International Airport Limited (AIAL) Shareholding Policy

Our proposed budget includes a planned change to the AIAL shareholding policy. This will allow us to sell some or all our shares in AIAL.

Selling all our shareholding (currently around 18% of shares in Auckland Airport) would reduce our debt by an estimated \$1.9 billion. This would reduce interest costs on our debt by around \$88 million per year, which is greater than what we'd expect to earn from the dividends if we kept the shares.

We have also considered other options, including both keeping all our shares and a partial sale that reduces our shareholding while maintaining at least 10 per cent (a so-called "blocking stake"). These options would contribute less towards our budget reduction target and require other actions – most likely by further increasing rates or debt (within existing policy limits).

**What is your preference on this proposal to change the AIAL shareholding policy to enable the sale of all Auckland Council's shares?** I don't know

**Tell us why:**

### 3. Managing rates and debt

To help with our budget challenge, we propose a total rates increase for the average value residential property of around **4.66 per cent or \$154 a year** (around \$3 a week) and to increase our use of debt by up to **\$75 million** in 2023/2024.

#### Rates

Our proposed 4.66 per cent total rates increase would be achieved by:

- An average increase in general rates of 7.0 per cent across all existing properties, including non-residential
- Reducing the Natural Environment Targeted Rate (NETR) and Water Quality Targeted Rate (WQTR) by around two thirds and using the money we have already collected from these targeted rates to continue delivering these work programmes as planned in 2023/2024
- Pausing our change to the split between business and residential rates. Under our current policy, annual increases to general rates for business properties are less than for non-business (residential and farm/lifestyle) properties, so that over time the share of general rates paid by business properties is fairer. Our proposal is to put this change on hold for one year

#### Debt

We propose to increase our use of debt by up to \$75 million for 2023/2024. This will be used to fund some capital expenditure (assets such as roads, pipes and buildings) that is currently planned to be funded by operating revenue (such as rates and user charges). This will free up that operating revenue to help address our budget shortfall.

**What is your preference on our proposal to manage rates and debt?** Set a lower general rates increase and make greater use of debt

**Tell us why:** 1) Increase in rates - living on Waiheke I do not have any sewage or water support from the Auckland council. I do not see how an increase in rates for these areas adds value to the Waiheke community.

### 4. Storm Response

The impacts of the recent storm events beginning on Auckland Anniversary weekend could be substantial over time and we don't yet know the full costs.

Changes to our investment in land, infrastructure, buildings and equipment will be needed. Some new investments will be delayed so we can undertake urgent repairs and replacements.

Additionally, from 2023/2024, we are proposing to increase our operating budgets by around \$20 million each year to improve our ability to prepare for and respond to future storms. This would likely require rates to increase for 2023/2024 by around an additional 1 per cent (on top of the 4.66 per cent increase proposed to address our budget shortfall).

**What is your preference on our proposal to manage the impact of future storms?** Proceed with the proposal to increase our operating budget by around \$20 million each year

**Tell us why:** Investment in storm water management is an issue that all of Auckland requires. On Waiheke these are not well managed and are causing damage to properties.

## 5. Local Boards

### Waiheke Local Board

It is proposed to reduce funding by \$16 million across all local boards which will impact the activities and services delivered by local boards. Given this possible reduction in funding, **what do you think of our proposed priorities for services and activities in this local board in 2023/2024?** Other

**Tell us why: I do not support a reduction in any budget on Waiheke Island - we are isolated, costs are higher than mainland costs and we need to have all available capability currently existing on Waiheke.**

**We need to keep the community functioning well for our health**

**If funding for local board activities is reduced, which three of our services do you not want to reduce funding for? (i.e. which are most important to you?)** Community programme delivery, Community grants programme, Environmental contestable grants and pest control

**Tell us why these are most important to you:** All of the above are extremely important - To choose is to suggest that others aren't equally as important which I DO NOT AGREE with.

## 6. Changes to other rates and fees and charges

We are proposing some changes to targeted rates as set out in the following table. The changes are mainly to ensure we are covering the necessary costs. If we do not proceed with the changes then the general rates increase may need to be higher than we have proposed.

Waste management rates changes	
Cost changes in waste management, including: a) a 10.6 per cent base rate increase, b) an option for a new 80L bin in the former Auckland City Council and Manukau City Council areas (80L bin price will be \$143.71), and c) an increase to the 240L refuse bin price (from \$254.15 to \$287.41).	Do not support
Introduce a one-off fee of \$40 for those residents wishing to change their bin size.	
Extend the food scraps targeted rate to the new areas that will receive the service this year.	
Changes to other rates	
Swimming Pool/Spa Pool Fencing Compliance Targeted Rate: increases to reflect the actual costs of the service, and an increase in the fee for follow up inspections.	I don't know
Change which bus services are funded by the Climate Action Targeted Rate from what was planned, to ensure that we can continue to deliver the climate and service outcomes for which the CATR was established.	I don't know

**What do you think of these proposals?**

## 7. What else is important to you?

**Do you have feedback on any other issues, including:**

- Local board decision-making over local community services (page 53 in the consultation document).
- Tūpuna Maunga Authority Operational Plan 2022/2023 (page 53 in the consultation document).
- Changes to fees and charges (page 53 in the consultation document).

Or is there anything further you would like to give feedback on?

## Important privacy information

The personal information that you provide in this form will be held and protected by Auckland Council in accordance with our privacy policy (available at [aucklandcouncil.govt.nz/privacy](https://aucklandcouncil.govt.nz/privacy) and at our libraries and service centres) and with the

Privacy Act 1993. The privacy policy explains how we can use and share your personal information in relation to any interaction you have with the council, and how you can access and correct that information. You should familiarise yourself with this policy before submitting this form.



# 24687



# Annual Budget 2023/2024

**Note:** *this version of the feedback form has been created for the purpose of publishing submissions. As such, contact and demographic information has been removed and handwritten submissions have been transcribed.*

## Submitter details

Organisation (if applicable):

Your local board: Waiheke

## Your feedback

### 1. Operating spending reductions

Auckland Council have already decided to reduce costs by simplifying management structures and sharing resources more across the Council group (including Auckland Transport and other Council Controlled Organisations).

Our proposal to save \$130 million would also require us to make other reductions, including:

- Maintaining the currently reduced number of public transport services (as of December 2022) for 2023/2024 to save \$21 million
- Reducing our funding to Tataki Auckland Unlimited to save \$17.5m, with some effects on service delivery and pricing at venues it manages such as Auckland Zoo, Auckland Art Gallery, and stadiums and venues in Auckland
- Reducing regional services such as community and education programmes, regional events, economic development, and other social services activities such as homelessness funding, community empowerment and funding for youth centres to save \$22 million
- Reducing local board funded activities across all boards to save \$16 million
- Reducing regional grants to save \$6 million
- No longer directly providing early childhood education services to save \$1 million.

#### What is your preference on the proposed operating cost reductions?

Do not proceed with any reductions and instead further increase rates and/or debt

**Tell us why, and which reductions you would not proceed with if any:** reducing public transport, early childhood & local board funding will hit poorer communities disproportionately, and overall cuts will destroy the city's future

### 2. Amending Auckland International Airport Limited (AIAL) Shareholding Policy

Our proposed budget includes a planned change to the AIAL shareholding policy. This will allow us to sell some or all our shares in AIAL.

Selling all our shareholding (currently around 18% of shares in Auckland Airport) would reduce our debt by an estimated \$1.9 billion. This would reduce interest costs on our debt by around \$88 million per year, which is greater than what we'd expect to earn from the dividends if we kept the shares.

We have also considered other options, including both keeping all our shares and a partial sale that reduces our shareholding while maintaining at least 10 per cent (a so-called "blocking stake"). These options would contribute less towards our budget reduction target and require other actions – most likely by further increasing rates or debt (within existing policy limits).

**What is your preference on this proposal to change the AIAL shareholding policy to enable the sale of all Auckland Council's shares?** Enable a partial sale of our shares, maintaining a 10 per cent shareholding in AIAL (reducing our interest costs by around \$40 million per year), and further increase rates and/or debt

**Tell us why:** the city needs to maintain substantial ownership in this vital gateway & transport hub.

### 3. Managing rates and debt

To help with our budget challenge, we propose a total rates increase for the average value residential property of around **4.66 per cent or \$154 a year** (around \$3 a week) and to increase our use of debt by up to **\$75 million** in 2023/2024.

#### Rates

Our proposed 4.66 per cent total rates increase would be achieved by:

- An average increase in general rates of 7.0 per cent across all existing properties, including non-residential
- Reducing the Natural Environment Targeted Rate (NETR) and Water Quality Targeted Rate (WQTR) by around two thirds and using the money we have already collected from these targeted rates to continue delivering these work programmes as planned in 2023/2024
- Pausing our change to the split between business and residential rates. Under our current policy, annual increases to general rates for business properties are less than for non-business (residential and farm/lifestyle) properties, so that over time the share of general rates paid by business properties is fairer. Our proposal is to put this change on hold for one year

#### Debt

We propose to increase our use of debt by up to \$75 million for 2023/2024. This will be used to fund some capital expenditure (assets such as roads, pipes and buildings) that is currently planned to be funded by operating revenue (such as rates and user charges). This will free up that operating revenue to help address our budget shortfall.

**What is your preference on our proposal to manage rates and debt?** Set a lower general rates increase and make greater use of debt

**Tell us why:**

### 4. Storm Response

The impacts of the recent storm events beginning on Auckland Anniversary weekend could be substantial over time and we don't yet know the full costs.

Changes to our investment in land, infrastructure, buildings and equipment will be needed. Some new investments will be delayed so we can undertake urgent repairs and replacements.

Additionally, from 2023/2024, we are proposing to increase our operating budgets by around \$20 million each year to improve our ability to prepare for and respond to future storms. This would likely require rates to increase for 2023/2024 by around an additional 1 per cent (on top of the 4.66 per cent increase proposed to address our budget shortfall).

**What is your preference on our proposal to manage the impact of future storms?** Proceed with the proposal to increase our operating budget by around \$20 million each year

**Tell us why:** storms will continue to create huge damage due to climate change, and past neglect

### 5. Local Boards

#### Waiheke Local Board

It is proposed to reduce funding by \$16 million across all local boards which will impact the activities and services delivered by local boards. Given this possible reduction in funding, **what do you think of our proposed priorities for services and activities in this local board in 2023/2024?** Other

**Tell us why:** Cutting so many Waiheke community services would be discriminatory, shortsighted and would create far more problems than it purports to solve. This area has many poor and disadvantaged residents. There are many other ways to reduce costs.



If funding for local board activities is reduced, which three of our services do you not want to reduce funding for? (i.e. which are most important to you?) Environmental programmes and volunteers, Environmental contestable grants and pest control, Protection and restoration of local waterways

**Tell us why these are most important to you:** these are all areas where huge gains have been made. It is insane to suggest we throw that away to "save" small amounts

## 6. Changes to other rates and fees and charges

We are proposing some changes to targeted rates as set out in the following table. The changes are mainly to ensure we are covering the necessary costs. If we do not proceed with the changes then the general rates increase may need to be higher than we have proposed.

Waste management rates changes	
Cost changes in waste management, including: a) a 10.6 per cent base rate increase, b) an option for a new 80L bin in the former Auckland City Council and Manukau City Council areas (80L bin price will be \$143.71), and c) an increase to the 240L refuse bin price (from \$254.15 to \$287.41).	Do not support
Introduce a one-off fee of \$40 for those residents wishing to change their bin size.	
Extend the food scraps targeted rate to the new areas that will receive the service this year.	
Changes to other rates	
Swimming Pool/Spa Pool Fencing Compliance Targeted Rate: increases to reflect the actual costs of the service, and an increase in the fee for follow up inspections.	Support
Change which bus services are funded by the Climate Action Targeted Rate from what was planned, to ensure that we can continue to deliver the climate and service outcomes for which the CATR was established.	Do not support

**What do you think of these proposals?**

## 7. What else is important to you?

**Do you have feedback on any other issues, including:**

- Local board decision-making over local community services (page 53 in the consultation document).
- Tūpuna Maunga Authority Operational Plan 2022/2023 (page 53 in the consultation document).
- Changes to fees and charges (page 53 in the consultation document).

Or is there anything further you would like to give feedback on?

## Important privacy information

The personal information that you provide in this form will be held and protected by Auckland Council in accordance with our privacy policy (available at [aucklandcouncil.govt.nz/privacy](https://aucklandcouncil.govt.nz/privacy) and at our libraries and service centres) and with the Privacy Act 1993. The privacy policy explains how we can use and share your personal information in relation to any interaction you have with the council, and how you can access and correct that information. You should familiarise yourself with this policy before submitting this form.



# 24756



# Annual Budget 2023/2024

**Note:** *this version of the feedback form has been created for the purpose of publishing submissions. As such, contact and demographic information has been removed and handwritten submissions have been transcribed.*

## Submitter details

Organisation (if applicable): Artworks Community Theatre

Your local board: Waiheke

## Your feedback

### 1. Operating spending reductions

Auckland Council have already decided to reduce costs by simplifying management structures and sharing resources more across the Council group (including Auckland Transport and other Council Controlled Organisations).

Our proposal to save \$130 million would also require us to make other reductions, including:

- Maintaining the currently reduced number of public transport services (as of December 2022) for 2023/2024 to save \$21 million
- Reducing our funding to Tataki Auckland Unlimited to save \$17.5m, with some effects on service delivery and pricing at venues it manages such as Auckland Zoo, Auckland Art Gallery, and stadiums and venues in Auckland
- Reducing regional services such as community and education programmes, regional events, economic development, and other social services activities such as homelessness funding, community empowerment and funding for youth centres to save \$22 million
- Reducing local board funded activities across all boards to save \$16 million
- Reducing regional grants to save \$6 million
- No longer directly providing early childhood education services to save \$1 million.

#### What is your preference on the proposed operating cost reductions?

Do not proceed with any reductions and instead further increase rates and/or debt

**Tell us why, and which reductions you would not proceed with if any:** Do not proceed with:

Reducing funding to Tātaki Auckland Unlimited,

Reducing regional services,

Reducing local board funded activities, and

Reducing regional contestable grants.

I do not support these cost reductions. The net effect of such a sizeable reduction in funding will negatively impact the local economy and devastate Waiheke and wider Auckland's culture, art and community sectors.

This is not the time to be cutting back. Now is the time to invest in Auckland's future.

When Auckland's communities are thriving and our arts and cultural sector is prospering, the entire city benefits. These services directly improve social cohesion, wellbeing and our quality of life. They make our city more inclusive and welcoming helping us to attract and retain new residents and industry. They also boost the local economy, create jobs and make the city more prosperous.

## 2. Amending Auckland International Airport Limited (AIAL) Shareholding Policy

Our proposed budget includes a planned change to the AIAL shareholding policy. This will allow us to sell some or all our shares in AIAL.

Selling all our shareholding (currently around 18% of shares in Auckland Airport) would reduce our debt by an estimated \$1.9 billion. This would reduce interest costs on our debt by around \$88 million per year, which is greater than what we'd expect to earn from the dividends if we kept the shares.

We have also considered other options, including both keeping all our shares and a partial sale that reduces our shareholding while maintaining at least 10 per cent (a so-called "blocking stake"). These options would contribute less towards our budget reduction target and require other actions – most likely by further increasing rates or debt (within existing policy limits).

**What is your preference on this proposal to change the AIAL shareholding policy to enable the sale of all Auckland Council's shares?** I don't know

**Tell us why:**

## 3. Managing rates and debt

To help with our budget challenge, we propose a total rates increase for the average value residential property of around **4.66 per cent or \$154 a year** (around \$3 a week) and to increase our use of debt by up to **\$75 million** in 2023/2024.

### Rates

Our proposed 4.66 per cent total rates increase would be achieved by:

- An average increase in general rates of 7.0 per cent across all existing properties, including non-residential
- Reducing the Natural Environment Targeted Rate (NETR) and Water Quality Targeted Rate (WQTR) by around two thirds and using the money we have already collected from these targeted rates to continue delivering these work programmes as planned in 2023/2024
- Pausing our change to the split between business and residential rates. Under our current policy, annual increases to general rates for business properties are less than for non-business (residential and farm/lifestyle) properties, so that over time the share of general rates paid by business properties is fairer. Our proposal is to put this change on hold for one year

### Debt

We propose to increase our use of debt by up to \$75 million for 2023/2024. This will be used to fund some capital expenditure (assets such as roads, pipes and buildings) that is currently planned to be funded by operating revenue (such as rates and user charges). This will free up that operating revenue to help address our budget shortfall.

**What is your preference on our proposal to manage rates and debt?** I don't know

**Tell us why:**

## 4. Storm Response

The impacts of the recent storm events beginning on Auckland Anniversary weekend could be substantial over time and we don't yet know the full costs.

Changes to our investment in land, infrastructure, buildings and equipment will be needed. Some new investments will be delayed so we can undertake urgent repairs and replacements.

Additionally, from 2023/2024, we are proposing to increase our operating budgets by around \$20 million each year to improve our ability to prepare for and respond to future storms. This would likely require rates to increase for 2023/2024 by around an additional 1 per cent (on top of the 4.66 per cent increase proposed to address our budget shortfall).

**What is your preference on our proposal to manage the impact of future storms?** I don't know

**Tell us why:**

## 5. Local Boards

### Waiheke Local Board

It is proposed to reduce funding by \$16 million across all local boards which will impact the activities and services delivered by local boards. Given this possible reduction in funding, **what do you think of our proposed priorities for services and activities in this local board in 2023/2024?** I support most priorities

**Tell us why:** The focus on the environment is very important but what is lacking in these priorities is the role that the arts play in our society being able to grow and thrive. All the progressive cities around the world have a very strong arts presence due to the int

**If funding for local board activities is reduced, which three of our services do you not want to reduce funding for? (i.e. which are most important to you?)** Community programme delivery, Local community events, Environmental education

**Tell us why these are most important to you:** These three and many more are important as they provide the platforms for important work in the arts and environmental sectors.

We need to be investing in these highly significant projects and spaces to ensure that Waiheke and the wider Auckland region

## 6. Changes to other rates and fees and charges

We are proposing some changes to targeted rates as set out in the following table. The changes are mainly to ensure we are covering the necessary costs. If we do not proceed with the changes then the general rates increase may need to be higher than we have proposed.

Waste management rates changes	
Cost changes in waste management, including: a) a 10.6 per cent base rate increase, b) an option for a new 80L bin in the former Auckland City Council and Manukau City Council areas (80L bin price will be \$143.71), and c) an increase to the 240L refuse bin price (from \$254.15 to \$287.41).	
Introduce a one-off fee of \$40 for those residents wishing to change their bin size.	
Extend the food scraps targeted rate to the new areas that will receive the service this year.	
Changes to other rates	
Swimming Pool/Spa Pool Fencing Compliance Targeted Rate: increases to reflect the actual costs of the service, and an increase in the fee for follow up inspections.	
Change which bus services are funded by the Climate Action Targeted Rate from what was planned, to ensure that we can continue to deliver the climate and service outcomes for which the CATR was established.	

**What do you think of these proposals?**

## 7. What else is important to you?

**Do you have feedback on any other issues, including:**

- Local board decision-making over local community services (page 53 in the consultation document).
- Tūpuna Maunga Authority Operational Plan 2022/2023 (page 53 in the consultation document).
- Changes to fees and charges (page 53 in the consultation document).

Or is there anything further you would like to give feedback on?

The proposed increase of Artworks Theatre's maintenance fee and potential cut of funding will significantly effect the theatre's ability to offer community services.

The organisation will be forced to change the way that it operates which will in turn e

## Important privacy information

The personal information that you provide in this form will be held and protected by Auckland Council in accordance with our privacy policy (available at [aucklandcouncil.govt.nz/privacy](https://aucklandcouncil.govt.nz/privacy) and at our libraries and service centres) and with the Privacy Act 1993. The privacy policy explains how we can use and share your personal information in relation to any interaction you have with the council, and how you can access and correct that information. You should familiarise yourself with this policy before submitting this form.



# 24796



# Annual Budget 2023/2024

**Note:** this version of the feedback form has been created for the purpose of publishing submissions. As such, contact and demographic information has been removed and handwritten submissions have been transcribed.

## Submitter details

Organisation (if applicable):

Your local board: Waiheke

## Your feedback

### 1. Operating spending reductions

Auckland Council have already decided to reduce costs by simplifying management structures and sharing resources more across the Council group (including Auckland Transport and other Council Controlled Organisations).

Our proposal to save \$130 million would also require us to make other reductions, including:

- Maintaining the currently reduced number of public transport services (as of December 2022) for 2023/2024 to save \$21 million
- Reducing our funding to Tataki Auckland Unlimited to save \$17.5m, with some effects on service delivery and pricing at venues it manages such as Auckland Zoo, Auckland Art Gallery, and stadiums and venues in Auckland
- Reducing regional services such as community and education programmes, regional events, economic development, and other social services activities such as homelessness funding, community empowerment and funding for youth centres to save \$22 million
- Reducing local board funded activities across all boards to save \$16 million
- Reducing regional grants to save \$6 million
- No longer directly providing early childhood education services to save \$1 million.

#### What is your preference on the proposed operating cost reductions?

Do not proceed with some reductions and instead further increase rates and/or debt

**Tell us why, and which reductions you would not proceed with if any:** Do not reduce local board budgets - these are already small and LDI budgets fund many important local community services.

Do not reduce contestable grants - per dollar of council funding, these leverage multiple times their value in work that is done on the smell of an oily rag by voluntary based organisations.

Do not reduce funding for community climate action (eg Live Lightly programme) and environment/sustainability education programmes - this would be inconsistent with the goals and actions in Te Tāruke-ā-Tāwhiri: Auckland's Climate Plan. In particular, they will impact our ability to reach the goal to reduce our emissions by 50% by 2030 and achieve net zero emissions by 2050.

### 2. Amending Auckland International Airport Limited (AIAL) Shareholding Policy

Our proposed budget includes a planned change to the AIAL shareholding policy. This will allow us to sell some or all our shares in AIAL.

Selling all our shareholding (currently around 18% of shares in Auckland Airport) would reduce our debt by an estimated \$1.9 billion. This would reduce interest costs on our debt by around \$88 million per year, which is greater than what we'd expect to earn from the dividends if we kept the shares.

We have also considered other options, including both keeping all our shares and a partial sale that reduces our shareholding while maintaining at least 10 per cent (a so-called "blocking stake"). These options would contribute less towards our budget reduction target and require other actions – most likely by further increasing rates or debt (within existing policy limits).

**What is your preference on this proposal to change the AIAL shareholding policy to enable the sale of all Auckland Council's shares?** Don't change the policy, keep all our shares and further increase rates and/or debt

**Tell us why:** Hold onto shares in order to have influence over a key strategic asset and potential long term dividends

### 3. Managing rates and debt

To help with our budget challenge, we propose a total rates increase for the average value residential property of around **4.66 per cent or \$154 a year** (around \$3 a week) and to increase our use of debt by up to **\$75 million** in 2023/2024.

#### Rates

Our proposed 4.66 per cent total rates increase would be achieved by:

- An average increase in general rates of 7.0 per cent across all existing properties, including non-residential
- Reducing the Natural Environment Targeted Rate (NETR) and Water Quality Targeted Rate (WQTR) by around two thirds and using the money we have already collected from these targeted rates to continue delivering these work programmes as planned in 2023/2024
- Pausing our change to the split between business and residential rates. Under our current policy, annual increases to general rates for business properties are less than for non-business (residential and farm/lifestyle) properties, so that over time the share of general rates paid by business properties is fairer. Our proposal is to put this change on hold for one year

#### Debt

We propose to increase our use of debt by up to \$75 million for 2023/2024. This will be used to fund some capital expenditure (assets such as roads, pipes and buildings) that is currently planned to be funded by operating revenue (such as rates and user charges). This will free up that operating revenue to help address our budget shortfall.

**What is your preference on our proposal to manage rates and debt?** Set a lower general rates increase and make greater use of debt

**Tell us why:** Take advantage of councils strong credit rating to borrow money to fund critical infrastructure (eg stormwater) to safeguard and adapt to climate change and protect the environment.

### 4. Storm Response

The impacts of the recent storm events beginning on Auckland Anniversary weekend could be substantial over time and we don't yet know the full costs.

Changes to our investment in land, infrastructure, buildings and equipment will be needed. Some new investments will be delayed so we can undertake urgent repairs and replacements.

Additionally, from 2023/2024, we are proposing to increase our operating budgets by around \$20 million each year to improve our ability to prepare for and respond to future storms. This would likely require rates to increase for 2023/2024 by around an additional 1 per cent (on top of the 4.66 per cent increase proposed to address our budget shortfall).

**What is your preference on our proposal to manage the impact of future storms?** Do not proceed with the proposal

**Tell us why:** Plan for managed retreat from high risk areas that are particularly vulnerable to the impact of future storms. Leave more money in the pockets of home owners to improve their own resilience. Support local community driven civil defence and emergency ma

## 5. Local Boards

### Waiheke Local Board

It is proposed to reduce funding by \$16 million across all local boards which will impact the activities and services delivered by local boards. Given this possible reduction in funding, **what do you think of our proposed priorities for services and activities in this local board in 2023/2024?** I support all priorities

**Tell us why:**

**If funding for local board activities is reduced, which three of our services do you not want to reduce funding for? (i.e. which are most important to you?)** Environmental programmes and volunteers, Community climate action and sustainability programmes, Protection and restoration of local waterways

**Tell us why these are most important to you:** All are important

## 6. Changes to other rates and fees and charges

We are proposing some changes to targeted rates as set out in the following table. The changes are mainly to ensure we are covering the necessary costs. If we do not proceed with the changes then the general rates increase may need to be higher than we have proposed.

Waste management rates changes	
Cost changes in waste management, including: a) a 10.6 per cent base rate increase, b) an option for a new 80L bin in the former Auckland City Council and Manukau City Council areas (80L bin price will be \$143.71), and c) an increase to the 240L refuse bin price (from \$254.15 to \$287.41).	Support
Introduce a one-off fee of \$40 for those residents wishing to change their bin size.	
Extend the food scraps targeted rate to the new areas that will receive the service this year.	
Changes to other rates	
Swimming Pool/Spa Pool Fencing Compliance Targeted Rate: increases to reflect the actual costs of the service, and an increase in the fee for follow up inspections.	Support
Change which bus services are funded by the Climate Action Targeted Rate from what was planned, to ensure that we can continue to deliver the climate and service outcomes for which the CATR was established.	Support

**What do you think of these proposals?** I support proposals for ratepayers who have low refuse needs to reduce their rates charges

I support accommodation provider targetted rate

Do not increase costs for hiring community venues

## 7. What else is important to you?

**Do you have feedback on any other issues, including:**

- Local board decision-making over local community services (page 53 in the consultation document).
- Tūpuna Maunga Authority Operational Plan 2022/2023 (page 53 in the consultation document).
- Changes to fees and charges (page 53 in the consultation document).

Or is there anything further you would like to give feedback on?

## Important privacy information

The personal information that you provide in this form will be held and protected by Auckland Council in accordance with our privacy policy (available at [aucklandcouncil.govt.nz/privacy](https://aucklandcouncil.govt.nz/privacy) and at our libraries and service centres) and with the



Privacy Act 1993. The privacy policy explains how we can use and share your personal information in relation to any interaction you have with the council, and how you can access and correct that information. You should familiarise yourself with this policy before submitting this form.



# 24867



# Annual Budget 2023/2024

**Note:** this version of the feedback form has been created for the purpose of publishing submissions. As such, contact and demographic information has been removed and handwritten submissions have been transcribed.

## Submitter details

Organisation (if applicable):

Your local board: Waiheke

## Your feedback

### 1. Operating spending reductions

Auckland Council have already decided to reduce costs by simplifying management structures and sharing resources more across the Council group (including Auckland Transport and other Council Controlled Organisations).

Our proposal to save \$130 million would also require us to make other reductions, including:

- Maintaining the currently reduced number of public transport services (as of December 2022) for 2023/2024 to save \$21 million
- Reducing our funding to Tataki Auckland Unlimited to save \$17.5m, with some effects on service delivery and pricing at venues it manages such as Auckland Zoo, Auckland Art Gallery, and stadiums and venues in Auckland
- Reducing regional services such as community and education programmes, regional events, economic development, and other social services activities such as homelessness funding, community empowerment and funding for youth centres to save \$22 million
- Reducing local board funded activities across all boards to save \$16 million
- Reducing regional grants to save \$6 million
- No longer directly providing early childhood education services to save \$1 million.

**What is your preference on the proposed operating cost reductions?**

**Tell us why, and which reductions you would not proceed with if any:**

### 2. Amending Auckland International Airport Limited (AIAL) Shareholding Policy

Our proposed budget includes a planned change to the AIAL shareholding policy. This will allow us to sell some or all our shares in AIAL.

Selling all our shareholding (currently around 18% of shares in Auckland Airport) would reduce our debt by an estimated \$1.9 billion. This would reduce interest costs on our debt by around \$88 million per year, which is greater than what we'd expect to earn from the dividends if we kept the shares.

We have also considered other options, including both keeping all our shares and a partial sale that reduces our shareholding while maintaining at least 10 per cent (a so-called "blocking stake"). These options would contribute less towards our budget reduction target and require other actions – most likely by further increasing rates or debt (within existing policy limits).

**What is your preference on this proposal to change the AIAL shareholding policy to enable the sale of all Auckland Council's shares?**

**Tell us why:**

### 3. Managing rates and debt

To help with our budget challenge, we propose a total rates increase for the average value residential property of around **4.66 per cent or \$154 a year** (around \$3 a week) and to increase our use of debt by up to **\$75 million** in 2023/2024.

#### Rates

Our proposed 4.66 per cent total rates increase would be achieved by:

- An average increase in general rates of 7.0 per cent across all existing properties, including non-residential
- Reducing the Natural Environment Targeted Rate (NETR) and Water Quality Targeted Rate (WQTR) by around two thirds and using the money we have already collected from these targeted rates to continue delivering these work programmes as planned in 2023/2024
- Pausing our change to the split between business and residential rates. Under our current policy, annual increases to general rates for business properties are less than for non-business (residential and farm/lifestyle) properties, so that over time the share of general rates paid by business properties is fairer. Our proposal is to put this change on hold for one year

#### Debt

We propose to increase our use of debt by up to \$75 million for 2023/2024. This will be used to fund some capital expenditure (assets such as roads, pipes and buildings) that is currently planned to be funded by operating revenue (such as rates and user charges). This will free up that operating revenue to help address our budget shortfall.

**What is your preference on our proposal to manage rates and debt?** Other

**Tell us why:** Council should both set a higher general rates increase and make greater use of debt

### 4. Storm Response

The impacts of the recent storm events beginning on Auckland Anniversary weekend could be substantial over time and we don't yet know the full costs.

Changes to our investment in land, infrastructure, buildings and equipment will be needed. Some new investments will be delayed so we can undertake urgent repairs and replacements.

Additionally, from 2023/2024, we are proposing to increase our operating budgets by around \$20 million each year to improve our ability to prepare for and respond to future storms. This would likely require rates to increase for 2023/2024 by around an additional 1 per cent (on top of the 4.66 per cent increase proposed to address our budget shortfall).

**What is your preference on our proposal to manage the impact of future storms?** Proceed with the proposal to increase our operating budget by around \$20 million each year

**Tell us why:**

### 5. Local Boards

#### Waiheke Local Board

It is proposed to reduce funding by \$16 million across all local boards which will impact the activities and services delivered by local boards. Given this possible reduction in funding, **what do you think of our proposed priorities for services and activities in this local board in 2023/2024?** I support most priorities

**Tell us why:** Urgent action needed regarding ferry access. Housing issue is critical - rentals are expensive and hard to come by because of Airbnb etc. Honor te tiriti by protecting the korora at putiki bay

**If funding for local board activities is reduced, which three of our services do you not want to reduce funding for? (i.e. which are most important to you?)** Environmental programmes and volunteers, Community climate action and sustainability programmes, Protection and restoration of local waterways

**Tell us why these are most important to you:** Because you are already not doing your part to combat climate change and Waiheke will suffer if these are reduced.

## 6. Changes to other rates and fees and charges

We are proposing some changes to targeted rates as set out in the following table. The changes are mainly to ensure we are covering the necessary costs. If we do not proceed with the changes then the general rates increase may need to be higher than we have proposed.

Waste management rates changes	
Cost changes in waste management, including: a) a 10.6 per cent base rate increase, b) an option for a new 80L bin in the former Auckland City Council and Manukau City Council areas (80L bin price will be \$143.71), and c) an increase to the 240L refuse bin price (from \$254.15 to \$287.41).	Support
Introduce a one-off fee of \$40 for those residents wishing to change their bin size.	
Extend the food scraps targeted rate to the new areas that will receive the service this year.	
Changes to other rates	
Swimming Pool/Spa Pool Fencing Compliance Targeted Rate: increases to reflect the actual costs of the service, and an increase in the fee for follow up inspections.	Support
Change which bus services are funded by the Climate Action Targeted Rate from what was planned, to ensure that we can continue to deliver the climate and service outcomes for which the CATR was established.	Do not support

**What do you think of these proposals?**

## 7. What else is important to you?

**Do you have feedback on any other issues, including:**

- Local board decision-making over local community services (page 53 in the consultation document).
- Tūpuna Maunga Authority Operational Plan 2022/2023 (page 53 in the consultation document).
- Changes to fees and charges (page 53 in the consultation document).

Or is there anything further you would like to give feedback on?

Actually honoring te tiriti in your policy changes. Doing your part to combat climate change. Tax the rich appropriately.

## Important privacy information

The personal information that you provide in this form will be held and protected by Auckland Council in accordance with our privacy policy (available at [aucklandcouncil.govt.nz/privacy](https://aucklandcouncil.govt.nz/privacy) and at our libraries and service centres) and with the Privacy Act 1993. The privacy policy explains how we can use and share your personal information in relation to any interaction you have with the council, and how you can access and correct that information. You should familiarise yourself with this policy before submitting this form.



# 24889



# Annual Budget 2023/2024

**Note:** *this version of the feedback form has been created for the purpose of publishing submissions. As such, contact and demographic information has been removed and handwritten submissions have been transcribed.*

## Submitter details

Organisation (if applicable):

Your local board: Waiheke

## Your feedback

### 1. Operating spending reductions

Auckland Council have already decided to reduce costs by simplifying management structures and sharing resources more across the Council group (including Auckland Transport and other Council Controlled Organisations).

Our proposal to save \$130 million would also require us to make other reductions, including:

- Maintaining the currently reduced number of public transport services (as of December 2022) for 2023/2024 to save \$21 million
- Reducing our funding to Tataki Auckland Unlimited to save \$17.5m, with some effects on service delivery and pricing at venues it manages such as Auckland Zoo, Auckland Art Gallery, and stadiums and venues in Auckland
- Reducing regional services such as community and education programmes, regional events, economic development, and other social services activities such as homelessness funding, community empowerment and funding for youth centres to save \$22 million
- Reducing local board funded activities across all boards to save \$16 million
- Reducing regional grants to save \$6 million
- No longer directly providing early childhood education services to save \$1 million.

**What is your preference on the proposed operating cost reductions?**

Other

**Tell us why, and which reductions you would not proceed with if any:** Living on Waiheke Island we receive less services for our rates. We should maintain our current community spend at no rate increase.

### 2. Amending Auckland International Airport Limited (AIAL) Shareholding Policy

Our proposed budget includes a planned change to the AIAL shareholding policy. This will allow us to sell some or all our shares in AIAL.

Selling all our shareholding (currently around 18% of shares in Auckland Airport) would reduce our debt by an estimated \$1.9 billion. This would reduce interest costs on our debt by around \$88 million per year, which is greater than what we'd expect to earn from the dividends if we kept the shares.

We have also considered other options, including both keeping all our shares and a partial sale that reduces our shareholding while maintaining at least 10 per cent (a so-called "blocking stake"). These options would contribute less towards our budget reduction target and require other actions – most likely by further increasing rates or debt (within existing policy limits).

**What is your preference on this proposal to change the AIAL shareholding policy to enable the sale of all Auckland Council's shares?** Enable a partial sale of our shares, maintaining a 10 per cent shareholding in AIAL (reducing our interest costs by around \$40 million per year), and further increase rates and/or debt

**Tell us why:** Keep some share in this strategic asset.

### 3. Managing rates and debt

To help with our budget challenge, we propose a total rates increase for the average value residential property of around **4.66 per cent or \$154 a year** (around \$3 a week) and to increase our use of debt by up to **\$75 million** in 2023/2024.

#### Rates

Our proposed 4.66 per cent total rates increase would be achieved by:

- An average increase in general rates of 7.0 per cent across all existing properties, including non-residential
- Reducing the Natural Environment Targeted Rate (NETR) and Water Quality Targeted Rate (WQTR) by around two thirds and using the money we have already collected from these targeted rates to continue delivering these work programmes as planned in 2023/2024
- Pausing our change to the split between business and residential rates. Under our current policy, annual increases to general rates for business properties are less than for non-business (residential and farm/lifestyle) properties, so that over time the share of general rates paid by business properties is fairer. Our proposal is to put this change on hold for one year

#### Debt

We propose to increase our use of debt by up to \$75 million for 2023/2024. This will be used to fund some capital expenditure (assets such as roads, pipes and buildings) that is currently planned to be funded by operating revenue (such as rates and user charges). This will free up that operating revenue to help address our budget shortfall.

**What is your preference on our proposal to manage rates and debt?** Other

**Tell us why:** Do not increase rates on Waiheke Island as we already receive less services than most Aucklanders eg. No Reticulated water or main sewerage and less road lighting.

### 4. Storm Response

The impacts of the recent storm events beginning on Auckland Anniversary weekend could be substantial over time and we don't yet know the full costs.

Changes to our investment in land, infrastructure, buildings and equipment will be needed. Some new investments will be delayed so we can undertake urgent repairs and replacements.

Additionally, from 2023/2024, we are proposing to increase our operating budgets by around \$20 million each year to improve our ability to prepare for and respond to future storms. This would likely require rates to increase for 2023/2024 by around an additional 1 per cent (on top of the 4.66 per cent increase proposed to address our budget shortfall).

**What is your preference on our proposal to manage the impact of future storms?** Other

**Tell us why:** Build resilience planning into ongoing budgets. These events will continue to happen and we need to be better prepared. Fire the high paid mayor as he seems to have no clue how to respond in an emergency. Use this salty to employ a creative problem solver

### 5. Local Boards

#### Waiheke Local Board

It is proposed to reduce funding by \$16 million across all local boards which will impact the activities and services delivered by local boards. Given this possible reduction in funding, **what do you think of our proposed priorities for services and activities in this local board in 2023/2024?** I support most priorities

**Tell us why:** There is no action taken with Fullers for lack of service. It seems pointless for the council to be involved, better leave it to central government.

**If funding for local board activities is reduced, which three of our services do you not want to reduce funding for? (i.e. which are most important to you?)**

**Tell us why these are most important to you:** None, they are all important. Living on an island which has unique needs and environment should be considered rather than just cutting the budget number.

## 6. Changes to other rates and fees and charges

We are proposing some changes to targeted rates as set out in the following table. The changes are mainly to ensure we are covering the necessary costs. If we do not proceed with the changes then the general rates increase may need to be higher than we have proposed.

Waste management rates changes	
Cost changes in waste management, including: a) a 10.6 per cent base rate increase, b) an option for a new 80L bin in the former Auckland City Council and Manukau City Council areas (80L bin price will be \$143.71), and c) an increase to the 240L refuse bin price (from \$254.15 to \$287.41).	Do not support
Introduce a one-off fee of \$40 for those residents wishing to change their bin size.	
Extend the food scraps targeted rate to the new areas that will receive the service this year.	
Changes to other rates	
Swimming Pool/Spa Pool Fencing Compliance Targeted Rate: increases to reflect the actual costs of the service, and an increase in the fee for follow up inspections.	Do not support
Change which bus services are funded by the Climate Action Targeted Rate from what was planned, to ensure that we can continue to deliver the climate and service outcomes for which the CATR was established.	I don't know

**What do you think of these proposals?**

## 7. What else is important to you?

**Do you have feedback on any other issues, including:**

- Local board decision-making over local community services (page 53 in the consultation document).
- Tūpuna Maunga Authority Operational Plan 2022/2023 (page 53 in the consultation document).
- Changes to fees and charges (page 53 in the consultation document).

Or is there anything further you would like to give feedback on?

We should not reduce community services such as Library and Citizens Advice on Waiheke Island. It is hard for people to access services if they had to go to Auckland. Fullers is not performing as an essential transport provider. There should be cheaper fa

## Important privacy information

The personal information that you provide in this form will be held and protected by Auckland Council in accordance with our privacy policy (available at [aucklandcouncil.govt.nz/privacy](https://aucklandcouncil.govt.nz/privacy) and at our libraries and service centres) and with the Privacy Act 1993. The privacy policy explains how we can use and share your personal information in relation to any interaction you have with the council, and how you can access and correct that information. You should familiarise yourself with this policy before submitting this form.



# 24918



# Annual Budget 2023/2024

**Note:** *this version of the feedback form has been created for the purpose of publishing submissions. As such, contact and demographic information has been removed and handwritten submissions have been transcribed.*

## Submitter details

Organisation (if applicable):

Your local board: Waiheke

## Your feedback

### 1. Operating spending reductions

Auckland Council have already decided to reduce costs by simplifying management structures and sharing resources more across the Council group (including Auckland Transport and other Council Controlled Organisations).

Our proposal to save \$130 million would also require us to make other reductions, including:

- Maintaining the currently reduced number of public transport services (as of December 2022) for 2023/2024 to save \$21 million
- Reducing our funding to Tataki Auckland Unlimited to save \$17.5m, with some effects on service delivery and pricing at venues it manages such as Auckland Zoo, Auckland Art Gallery, and stadiums and venues in Auckland
- Reducing regional services such as community and education programmes, regional events, economic development, and other social services activities such as homelessness funding, community empowerment and funding for youth centres to save \$22 million
- Reducing local board funded activities across all boards to save \$16 million
- Reducing regional grants to save \$6 million
- No longer directly providing early childhood education services to save \$1 million.

#### What is your preference on the proposed operating cost reductions?

Do not proceed with any reductions and instead further increase rates and/or debt

**Tell us why, and which reductions you would not proceed with if any:** With its excellent credit ratings, Auckland Council is in a good position to borrow more without damaging its ratings.

In the difficult times we have had recently and are still having, it is vital to preserve and build community resilience - cutting services is not going to do that and will weaken our strength as the biggest community in the country.

Continuing to reduce public transport options is not appropriate given the environmental crisis we are facing and which needs to be kept at the forefront of our planning - limited services also hit our poorer communities more, as do cuts to the community services (eg Auckland Zoo, galleries, community centres etc that they are more likely to use. Are CAB offices included in this? They are an absolutely vital resource for communities and especially for those who cannot afford to access legal and financial advice elsewhere. They are the first port of call for so many seeking advice and guidance as to where to go next. The Libraries are also vital - family-friendly institutions that provide a huge range of services and community activities. Yes, we have to deal with the current problems, but we also have to keep looking to the future or we will remain in an endless backward looking cycle.

Cuts proposed to regional services would be a horrendous body-blow to organisations/structures that have taken years to establish and build and which serve vital needs in the communities. A council's job is surely to ensure the wellbeing of



all of its citizens - especially those who are more needy than others. How does cutting educational, arts and culture and homelessness funding and youth centres so this? It's more likely to create further problems in the future. Increases to rents of Council-owned halls, buildings etc could be the death knell to many activities which exist already on the smell of an oily rag and big teams of volunteers.

Local Board funding is vital to prop up the many needs in local areas - it's probably the most carefully spent money of any. Nor are such proposed cuts equitable - 5% cuts mooted - in Waiheke due to the funding model - it will be 49%.

Pulling out of early childhood education would save a miserable amount and is a truly backward step.

## 2. Amending Auckland International Airport Limited (AIAL) Shareholding Policy

Our proposed budget includes a planned change to the AIAL shareholding policy. This will allow us to sell some or all our shares in AIAL.

Selling all our shareholding (currently around 18% of shares in Auckland Airport) would reduce our debt by an estimated \$1.9 billion. This would reduce interest costs on our debt by around \$88 million per year, which is greater than what we'd expect to earn from the dividends if we kept the shares.

We have also considered other options, including both keeping all our shares and a partial sale that reduces our shareholding while maintaining at least 10 per cent (a so-called "blocking stake"). These options would contribute less towards our budget reduction target and require other actions – most likely by further increasing rates or debt (within existing policy limits).

**What is your preference on this proposal to change the AIAL shareholding policy to enable the sale of all Auckland Council's shares?** Enable a partial sale of our shares, maintaining a 10 per cent shareholding in AIAL (reducing our interest costs by around \$40 million per year), and further increase rates and/or debt

**Tell us why:** Retaining a 10% shareholding may well involve further costs at times but also enables the Council to enjoy the benefits of a business that is rebuilding and has great future prospects.

## 3. Managing rates and debt

To help with our budget challenge, we propose a total rates increase for the average value residential property of around **4.66 per cent or \$154 a year** (around \$3 a week) and to increase our use of debt by up to **\$75 million** in 2023/2024.

### Rates

Our proposed 4.66 per cent total rates increase would be achieved by:

- An average increase in general rates of 7.0 per cent across all existing properties, including non-residential
- Reducing the Natural Environment Targeted Rate (NETR) and Water Quality Targeted Rate (WQTR) by around two thirds and using the money we have already collected from these targeted rates to continue delivering these work programmes as planned in 2023/2024
- Pausing our change to the split between business and residential rates. Under our current policy, annual increases to general rates for business properties are less than for non-business (residential and farm/lifestyle) properties, so that over time the share of general rates paid by business properties is fairer. Our proposal is to put this change on hold for one year

### Debt

We propose to increase our use of debt by up to \$75 million for 2023/2024. This will be used to fund some capital expenditure (assets such as roads, pipes and buildings) that is currently planned to be funded by operating revenue (such as rates and user charges). This will free up that operating revenue to help address our budget shortfall.

**What is your preference on our proposal to manage rates and debt?** Set a higher general rates increase

**Tell us why:** Other areas have set a higher rates level and a one-off higher increase for the next financial year would be understandable in the current situation. There would need to be rates relief for those who are really struggling. Agree that holding business/resi

## 4. Storm Response

The impacts of the recent storm events beginning on Auckland Anniversary weekend could be substantial over time and we don't yet know the full costs.

Changes to our investment in land, infrastructure, buildings and equipment will be needed. Some new investments will be delayed so we can undertake urgent repairs and replacements.

Additionally, from 2023/2024, we are proposing to increase our operating budgets by around \$20 million each year to improve our ability to prepare for and respond to future storms. This would likely require rates to increase for 2023/2024 by around an additional 1 per cent (on top of the 4.66 per cent increase proposed to address our budget shortfall).

**What is your preference on our proposal to manage the impact of future storms?** I don't know

**Tell us why:** This looks pretty loose to me. There needs to be huge reconsideration on what is approved and where and really careful spending - not endless consultations that go nowhere in particular. Why are we allowing multi unit developments without green spaces to

## 5. Local Boards

### Waiheke Local Board

It is proposed to reduce funding by \$16 million across all local boards which will impact the activities and services delivered by local boards. Given this possible reduction in funding, **what do you think of our proposed priorities for services and activities in this local board in 2023/2024?** I support all priorities

**Tell us why:** It is obscene to reduce Waiheke's local board funding ( and that of the Hauraki Gulf) by such a disproportionate amount. How can a drop of 49% possibly be justified? It also takes no notice of the popularity of Waiheke as a tourist destination - which ben

**If funding for local board activities is reduced, which three of our services do you not want to reduce funding for? (i.e. which are most important to you?)**

**Tell us why these are most important to you:** These are all important to me and my family. Mowing because we live on a high fire risk island, the Library because of the huge range of services and availability it offers - we cannot pop over to another suburb to access another library. The environmenta

## 6. Changes to other rates and fees and charges

We are proposing some changes to targeted rates as set out in the following table. The changes are mainly to ensure we are covering the necessary costs. If we do not proceed with the changes then the general rates increase may need to be higher than we have proposed.

Waste management rates changes	
Cost changes in waste management, including: a) a 10.6 per cent base rate increase, b) an option for a new 80L bin in the former Auckland City Council and Manukau City Council areas (80L bin price will be \$143.71), and c) an increase to the 240L refuse bin price (from \$254.15 to \$287.41).	Do not support
Introduce a one-off fee of \$40 for those residents wishing to change their bin size.	
Extend the food scraps targeted rate to the new areas that will receive the service this year.	
Changes to other rates	
Swimming Pool/Spa Pool Fencing Compliance Targeted Rate: increases to reflect the actual costs of the service, and an increase in the fee for follow up inspections.	Support
Change which bus services are funded by the Climate Action Targeted Rate from what was planned, to ensure that we can continue to deliver the climate and service outcomes for which the CATR was established.	Do not support

**What do you think of these proposals?** Given that our waste priority is surely reducing waste - why would households moving to a smaller bin size be charged \$40 - charge more for those moving up instead.

Waste food scraps should be user based charges - there would be a lot of households on Wai

## 7. What else is important to you?

**Do you have feedback on any other issues, including:**

- Local board decision-making over local community services (page 53 in the consultation document).
- Tūpuna Maunga Authority Operational Plan 2022/2023 (page 53 in the consultation document).
- Changes to fees and charges (page 53 in the consultation document).

Or is there anything further you would like to give feedback on?

i think most people are pretty cynical about how carefully our rates are spent and what care is actually taken to avoid wasteful spending. We see crazy things on Waiheke - eg a footbridge in Onetangi which could not take horses, the building of new bus sh

## Important privacy information

The personal information that you provide in this form will be held and protected by Auckland Council in accordance with our privacy policy (available at [aucklandcouncil.govt.nz/privacy](https://aucklandcouncil.govt.nz/privacy) and at our libraries and service centres) and with the Privacy Act 1993. The privacy policy explains how we can use and share your personal information in relation to any interaction you have with the council, and how you can access and correct that information. You should familiarise yourself with this policy before submitting this form.



# 24956



# Annual Budget 2023/2024

**Note:** this version of the feedback form has been created for the purpose of publishing submissions. As such, contact and demographic information has been removed and handwritten submissions have been transcribed.

## Submitter details

Organisation (if applicable):

Your local board: Waiheke

## Your feedback

### 1. Operating spending reductions

Auckland Council have already decided to reduce costs by simplifying management structures and sharing resources more across the Council group (including Auckland Transport and other Council Controlled Organisations).

Our proposal to save \$130 million would also require us to make other reductions, including:

- Maintaining the currently reduced number of public transport services (as of December 2022) for 2023/2024 to save \$21 million
- Reducing our funding to Tataki Auckland Unlimited to save \$17.5m, with some effects on service delivery and pricing at venues it manages such as Auckland Zoo, Auckland Art Gallery, and stadiums and venues in Auckland
- Reducing regional services such as community and education programmes, regional events, economic development, and other social services activities such as homelessness funding, community empowerment and funding for youth centres to save \$22 million
- Reducing local board funded activities across all boards to save \$16 million
- Reducing regional grants to save \$6 million
- No longer directly providing early childhood education services to save \$1 million.

#### What is your preference on the proposed operating cost reductions?

Do not proceed with any reductions and instead further increase rates and/or debt

Tell us why, and which reductions you would **not** proceed with if any:

### 2. Amending Auckland International Airport Limited (AIAL) Shareholding Policy

Our proposed budget includes a planned change to the AIAL shareholding policy. This will allow us to sell some or all our shares in AIAL.

Selling all our shareholding (currently around 18% of shares in Auckland Airport) would reduce our debt by an estimated \$1.9 billion. This would reduce interest costs on our debt by around \$88 million per year, which is greater than what we'd expect to earn from the dividends if we kept the shares.

We have also considered other options, including both keeping all our shares and a partial sale that reduces our shareholding while maintaining at least 10 per cent (a so-called "blocking stake"). These options would contribute less towards our budget reduction target and require other actions – most likely by further increasing rates or debt (within existing policy limits).

**What is your preference on this proposal to change the AIAL shareholding policy to enable the sale of all Auckland Council's shares?** Enable a partial sale of our shares, maintaining a 10 per cent shareholding in AIAL (reducing our interest costs by around \$40 million per year), and further increase rates and/or debt

**Tell us why:**

### 3. Managing rates and debt

To help with our budget challenge, we propose a total rates increase for the average value residential property of around **4.66 per cent or \$154 a year** (around \$3 a week) and to increase our use of debt by up to **\$75 million** in 2023/2024.

#### Rates

Our proposed 4.66 per cent total rates increase would be achieved by:

- An average increase in general rates of 7.0 per cent across all existing properties, including non-residential
- Reducing the Natural Environment Targeted Rate (NETR) and Water Quality Targeted Rate (WQTR) by around two thirds and using the money we have already collected from these targeted rates to continue delivering these work programmes as planned in 2023/2024
- Pausing our change to the split between business and residential rates. Under our current policy, annual increases to general rates for business properties are less than for non-business (residential and farm/lifestyle) properties, so that over time the share of general rates paid by business properties is fairer. Our proposal is to put this change on hold for one year

#### Debt

We propose to increase our use of debt by up to \$75 million for 2023/2024. This will be used to fund some capital expenditure (assets such as roads, pipes and buildings) that is currently planned to be funded by operating revenue (such as rates and user charges). This will free up that operating revenue to help address our budget shortfall.

**What is your preference on our proposal to manage rates and debt?** Make greater use of debt

**Tell us why:**

### 4. Storm Response

The impacts of the recent storm events beginning on Auckland Anniversary weekend could be substantial over time and we don't yet know the full costs.

Changes to our investment in land, infrastructure, buildings and equipment will be needed. Some new investments will be delayed so we can undertake urgent repairs and replacements.

Additionally, from 2023/2024, we are proposing to increase our operating budgets by around \$20 million each year to improve our ability to prepare for and respond to future storms. This would likely require rates to increase for 2023/2024 by around an additional 1 per cent (on top of the 4.66 per cent increase proposed to address our budget shortfall).

**What is your preference on our proposal to manage the impact of future storms?** Proceed with the proposal to increase our operating budget by around \$20 million each year

**Tell us why:**

### 5. Local Boards

#### Waiheke Local Board

It is proposed to reduce funding by \$16 million across all local boards which will impact the activities and services delivered by local boards. Given this possible reduction in funding, **what do you think of our proposed priorities for services and activities in this local board in 2023/2024?** Other

**Tell us why:** Waiheke is getting a huge proposed reduction &gt; I don't support this at all CAB and Library's play a huge role in small communities

**If funding for local board activities is reduced, which three of our services do you not want to reduce funding for? (i.e. which are most important to you?)** Community programme delivery, Local community events, Community climate action and sustainability programmes

Tell us why these are most important to you:

## 6. Changes to other rates and fees and charges

We are proposing some changes to targeted rates as set out in the following table. The changes are mainly to ensure we are covering the necessary costs. If we do not proceed with the changes then the general rates increase may need to be higher than we have proposed.

Waste management rates changes	
Cost changes in waste management, including: a) a 10.6 per cent base rate increase, b) an option for a new 80L bin in the former Auckland City Council and Manukau City Council areas (80L bin price will be \$143.71), and c) an increase to the 240L refuse bin price (from \$254.15 to \$287.41).	Do not support
Introduce a one-off fee of \$40 for those residents wishing to change their bin size.	
Extend the food scraps targeted rate to the new areas that will receive the service this year.	
Changes to other rates	
Swimming Pool/Spa Pool Fencing Compliance Targeted Rate: increases to reflect the actual costs of the service, and an increase in the fee for follow up inspections.	Support
Change which bus services are funded by the Climate Action Targeted Rate from what was planned, to ensure that we can continue to deliver the climate and service outcomes for which the CATR was established.	Support

What do you think of these proposals?

## 7. What else is important to you?

Do you have feedback on any other issues, including:

- Local board decision-making over local community services (page 53 in the consultation document).
- Tūpuna Maunga Authority Operational Plan 2022/2023 (page 53 in the consultation document).
- Changes to fees and charges (page 53 in the consultation document).

Or is there anything further you would like to give feedback on?

## Important privacy information

The personal information that you provide in this form will be held and protected by Auckland Council in accordance with our privacy policy (available at [aucklandcouncil.govt.nz/privacy](https://aucklandcouncil.govt.nz/privacy) and at our libraries and service centres) and with the Privacy Act 1993. The privacy policy explains how we can use and share your personal information in relation to any interaction you have with the council, and how you can access and correct that information. You should familiarise yourself with this policy before submitting this form.



# 25054



# Annual Budget 2023/2024

**Note:** *this version of the feedback form has been created for the purpose of publishing submissions. As such, contact and demographic information has been removed and handwritten submissions have been transcribed.*

## Submitter details

Organisation (if applicable):

Your local board: Waiheke

## Your feedback

### 1. Operating spending reductions

Auckland Council have already decided to reduce costs by simplifying management structures and sharing resources more across the Council group (including Auckland Transport and other Council Controlled Organisations).

Our proposal to save \$130 million would also require us to make other reductions, including:

- Maintaining the currently reduced number of public transport services (as of December 2022) for 2023/2024 to save \$21 million
- Reducing our funding to Tataki Auckland Unlimited to save \$17.5m, with some effects on service delivery and pricing at venues it manages such as Auckland Zoo, Auckland Art Gallery, and stadiums and venues in Auckland
- Reducing regional services such as community and education programmes, regional events, economic development, and other social services activities such as homelessness funding, community empowerment and funding for youth centres to save \$22 million
- Reducing local board funded activities across all boards to save \$16 million
- Reducing regional grants to save \$6 million
- No longer directly providing early childhood education services to save \$1 million.

**What is your preference on the proposed operating cost reductions?**

Other

**Tell us why, and which reductions you would not proceed with if any:** All of these are important services.

However, I do not think any educational or community activities for youth should be significantly reduced. There is a truancy and crime issue in the youth sector, plus Covid has compromised their education etc. Invest in them! Don't turn your back!!!

### 2. Amending Auckland International Airport Limited (AIAL) Shareholding Policy

Our proposed budget includes a planned change to the AIAL shareholding policy. This will allow us to sell some or all our shares in AIAL.

Selling all our shareholding (currently around 18% of shares in Auckland Airport) would reduce our debt by an estimated \$1.9 billion. This would reduce interest costs on our debt by around \$88 million per year, which is greater than what we'd expect to earn from the dividends if we kept the shares.

We have also considered other options, including both keeping all our shares and a partial sale that reduces our shareholding while maintaining at least 10 per cent (a so-called "blocking stake"). These options would contribute less towards our budget reduction target and require other actions – most likely by further increasing rates or debt (within existing policy limits).



**What is your preference on this proposal to change the AIAL shareholding policy to enable the sale of all Auckland Council's shares?** Enable a partial sale of our shares, maintaining a 10 per cent shareholding in AIAL (reducing our interest costs by around \$40 million per year), and further increase rates and/or debt

**Tell us why:** We still need leverage in the management and future plans for Auckland airport.

### 3. Managing rates and debt

To help with our budget challenge, we propose a total rates increase for the average value residential property of around **4.66 per cent or \$154 a year** (around \$3 a week) and to increase our use of debt by up to **\$75 million** in 2023/2024.

#### Rates

Our proposed 4.66 per cent total rates increase would be achieved by:

- An average increase in general rates of 7.0 per cent across all existing properties, including non-residential
- Reducing the Natural Environment Targeted Rate (NETR) and Water Quality Targeted Rate (WQTR) by around two thirds and using the money we have already collected from these targeted rates to continue delivering these work programmes as planned in 2023/2024
- Pausing our change to the split between business and residential rates. Under our current policy, annual increases to general rates for business properties are less than for non-business (residential and farm/lifestyle) properties, so that over time the share of general rates paid by business properties is fairer. Our proposal is to put this change on hold for one year

#### Debt

We propose to increase our use of debt by up to \$75 million for 2023/2024. This will be used to fund some capital expenditure (assets such as roads, pipes and buildings) that is currently planned to be funded by operating revenue (such as rates and user charges). This will free up that operating revenue to help address our budget shortfall.

**What is your preference on our proposal to manage rates and debt?** Set a lower general rates increase and make greater use of debt

**Tell us why:** Property owners are now held to ransom with increases annually as the council's piggy bank. It creates a challenge for so many to budget, maintain and hold on to their properties. Much fairer is to raise usage fees on some services for which there

### 4. Storm Response

The impacts of the recent storm events beginning on Auckland Anniversary weekend could be substantial over time and we don't yet know the full costs.

Changes to our investment in land, infrastructure, buildings and equipment will be needed. Some new investments will be delayed so we can undertake urgent repairs and replacements.

Additionally, from 2023/2024, we are proposing to increase our operating budgets by around \$20 million each year to improve our ability to prepare for and respond to future storms. This would likely require rates to increase for 2023/2024 by around an additional 1 per cent (on top of the 4.66 per cent increase proposed to address our budget shortfall).

**What is your preference on our proposal to manage the impact of future storms?** Other

**Tell us why:**

### 5. Local Boards

#### Waiheke Local Board

It is proposed to reduce funding by \$16 million across all local boards which will impact the activities and services delivered by local boards. Given this possible reduction in funding, **what do you think of our proposed priorities for services and activities in this local board in 2023/2024?** I support all priorities

**Tell us why:** They are ALL significant to the welfare of the island population and to the health of the Waiheke environment



**If funding for local board activities is reduced, which three of our services do you not want to reduce funding for? (i.e. which are most important to you?)** Library opening hours, Community grants programme, Environmental programmes and volunteers

**Tell us why these are most important to you:** It was really a crap shoot as every program is equally important. However the island environment and it's volunteers are essential to maintain. And the universal need to free access to library books and a READING is a no-brainer!

## 6. Changes to other rates and fees and charges

We are proposing some changes to targeted rates as set out in the following table. The changes are mainly to ensure we are covering the necessary costs. If we do not proceed with the changes then the general rates increase may need to be higher than we have proposed.

Waste management rates changes	
Cost changes in waste management, including: a) a 10.6 per cent base rate increase, b) an option for a new 80L bin in the former Auckland City Council and Manukau City Council areas (80L bin price will be \$143.71), and c) an increase to the 240L refuse bin price (from \$254.15 to \$287.41).	Support
Introduce a one-off fee of \$40 for those residents wishing to change their bin size.	
Extend the food scraps targeted rate to the new areas that will receive the service this year.	
Changes to other rates	
Swimming Pool/Spa Pool Fencing Compliance Targeted Rate: increases to reflect the actual costs of the service, and an increase in the fee for follow up inspections.	Support
Change which bus services are funded by the Climate Action Targeted Rate from what was planned, to ensure that we can continue to deliver the climate and service outcomes for which the CATR was established.	Support

**What do you think of these proposals?**

## 7. What else is important to you?

**Do you have feedback on any other issues, including:**

- Local board decision-making over local community services (page 53 in the consultation document).
- Tūpuna Maunga Authority Operational Plan 2022/2023 (page 53 in the consultation document).
- Changes to fees and charges (page 53 in the consultation document).

Or is there anything further you would like to give feedback on?

I doubt you will get a large response to this survey as it is too complicated for the 'average' person. The Council should look at the way California explains their Propositions on the voting ballot/info booklet. It has a couple of paragraphs for

## Important privacy information

The personal information that you provide in this form will be held and protected by Auckland Council in accordance with our privacy policy (available at [aucklandcouncil.govt.nz/privacy](https://aucklandcouncil.govt.nz/privacy) and at our libraries and service centres) and with the Privacy Act 1993. The privacy policy explains how we can use and share your personal information in relation to any interaction you have with the council, and how you can access and correct that information. You should familiarise yourself with this policy before submitting this form.



# 25180



# Annual Budget 2023/2024

**Note:** this version of the feedback form has been created for the purpose of publishing submissions. As such, contact and demographic information has been removed and handwritten submissions have been transcribed.

## Submitter details

Organisation (if applicable):

Your local board: Waiheke

## Your feedback

### 1. Operating spending reductions

Auckland Council have already decided to reduce costs by simplifying management structures and sharing resources more across the Council group (including Auckland Transport and other Council Controlled Organisations).

Our proposal to save \$130 million would also require us to make other reductions, including:

- Maintaining the currently reduced number of public transport services (as of December 2022) for 2023/2024 to save \$21 million
- Reducing our funding to Tataki Auckland Unlimited to save \$17.5m, with some effects on service delivery and pricing at venues it manages such as Auckland Zoo, Auckland Art Gallery, and stadiums and venues in Auckland
- Reducing regional services such as community and education programmes, regional events, economic development, and other social services activities such as homelessness funding, community empowerment and funding for youth centres to save \$22 million
- Reducing local board funded activities across all boards to save \$16 million
- Reducing regional grants to save \$6 million
- No longer directly providing early childhood education services to save \$1 million.

#### What is your preference on the proposed operating cost reductions?

Do not proceed with any reductions and instead further increase rates and/or debt

**Tell us why, and which reductions you would not proceed with if any:** Reducing funding to Tataki Auckland Unlimited by \$44M will leave the Auckland Art Gallery Toi o Tamaki short on funding salaries and slash educative programs. I.e. the gallery would no longer be able to function as the country's leading Gallery and essential cultural artistic hub, leaving our city, artists, diverse communities, culturally impoverished. A city devoid of a vibrant artistic hub is a city without a soul. Cuts to opening hours and introducing entry charges across the board further restricts access and becomes discriminating often for those who benefit the most from the arts.

### 2. Amending Auckland International Airport Limited (AIAL) Shareholding Policy

Our proposed budget includes a planned change to the AIAL shareholding policy. This will allow us to sell some or all our shares in AIAL.

Selling all our shareholding (currently around 18% of shares in Auckland Airport) would reduce our debt by an estimated \$1.9 billion. This would reduce interest costs on our debt by around \$88 million per year, which is greater than what we'd expect to earn from the dividends if we kept the shares.

We have also considered other options, including both keeping all our shares and a partial sale that reduces our shareholding while maintaining at least 10 per cent (a so-called "blocking stake"). These options would contribute less

towards our budget reduction target and require other actions – most likely by further increasing rates or debt (within existing policy limits).

**What is your preference on this proposal to change the AIAL shareholding policy to enable the sale of all Auckland Council's shares?**

**Tell us why:**

### 3. Managing rates and debt

To help with our budget challenge, we propose a total rates increase for the average value residential property of around **4.66 per cent or \$154 a year** (around \$3 a week) and to increase our use of debt by up to **\$75 million** in 2023/2024.

#### Rates

Our proposed 4.66 per cent total rates increase would be achieved by:

- An average increase in general rates of 7.0 per cent across all existing properties, including non-residential
- Reducing the Natural Environment Targeted Rate (NETR) and Water Quality Targeted Rate (WQTR) by around two thirds and using the money we have already collected from these targeted rates to continue delivering these work programmes as planned in 2023/2024
- Pausing our change to the split between business and residential rates. Under our current policy, annual increases to general rates for business properties are less than for non-business (residential and farm/lifestyle) properties, so that over time the share of general rates paid by business properties is fairer. Our proposal is to put this change on hold for one year

#### Debt

We propose to increase our use of debt by up to \$75 million for 2023/2024. This will be used to fund some capital expenditure (assets such as roads, pipes and buildings) that is currently planned to be funded by operating revenue (such as rates and user charges). This will free up that operating revenue to help address our budget shortfall.

**What is your preference on our proposal to manage rates and debt?**

**Tell us why:**

### 4. Storm Response

The impacts of the recent storm events beginning on Auckland Anniversary weekend could be substantial over time and we don't yet know the full costs.

Changes to our investment in land, infrastructure, buildings and equipment will be needed. Some new investments will be delayed so we can undertake urgent repairs and replacements.

Additionally, from 2023/2024, we are proposing to increase our operating budgets by around \$20 million each year to improve our ability to prepare for and respond to future storms. This would likely require rates to increase for 2023/2024 by around an additional 1 per cent (on top of the 4.66 per cent increase proposed to address our budget shortfall).

**What is your preference on our proposal to manage the impact of future storms?**

**Tell us why:**

### 5. Local Boards

#### Maungakiekie-Tāmaki Local Board

It is proposed to reduce funding by \$16 million across all local boards which will impact the activities and services delivered by local boards. Given this possible reduction in funding, **what do you think of our proposed priorities for services and activities in this local board in 2023/2024?** I support all priorities

**Tell us why:** I do not support cuts to Local Board Budgets. Supporting the growth of creative communities through the arts and environmental conservation, is a key priority as part of investing in the growth of communities, for reasons of mental health, educative robust

**If funding for local board activities is reduced, which three of our services do you not want to reduce funding for? (i.e. which are most important to you?)** Community climate action and sustainability activities, Environmental restoration and pest control activities, Protection and restoration of local waterways

**Tell us why these are most important to you:**

**If funding for local board activities is reduced, which three of our services would you be prepared to have funding reduced for? (i.e. which are least important to you?)** Community leasing charges

**Do you think there are other areas where we could make savings to our local budgets?**

## 6. Changes to other rates and fees and charges

We are proposing some changes to targeted rates as set out in the following table. The changes are mainly to ensure we are covering the necessary costs. If we do not proceed with the changes then the general rates increase may need to be higher than we have proposed.

Waste management rates changes	
Cost changes in waste management, including: a) a 10.6 per cent base rate increase, b) an option for a new 80L bin in the former Auckland City Council and Manukau City Council areas (80L bin price will be \$143.71), and c) an increase to the 240L refuse bin price (from \$254.15 to \$287.41).	
Introduce a one-off fee of \$40 for those residents wishing to change their bin size.	
Extend the food scraps targeted rate to the new areas that will receive the service this year.	
Changes to other rates	
Swimming Pool/Spa Pool Fencing Compliance Targeted Rate: increases to reflect the actual costs of the service, and an increase in the fee for follow up inspections.	
Change which bus services are funded by the Climate Action Targeted Rate from what was planned, to ensure that we can continue to deliver the climate and service outcomes for which the CATR was established.	

**What do you think of these proposals?** Introducing entry charges to the Auckland/Waiheke art Galleries would, according to evidence, reduce visitor numbers and revenue from other gallery based services.

## 7. What else is important to you?

**Do you have feedback on any other issues, including:**

- Local board decision-making over local community services (page 53 in the consultation document).
- Tūpuna Maunga Authority Operational Plan 2022/2023 (page 53 in the consultation document).
- Changes to fees and charges (page 53 in the consultation document).

Or is there anything further you would like to give feedback on?

## Important privacy information

The personal information that you provide in this form will be held and protected by Auckland Council in accordance with our privacy policy (available at [aucklandcouncil.govt.nz/privacy](https://aucklandcouncil.govt.nz/privacy) and at our libraries and service centres) and with the Privacy Act 1993. The privacy policy explains how we can use and share your personal information in relation to any interaction you have with the council, and how you can access and correct that information. You should familiarise yourself with this policy before submitting this form.



# 25194



# Annual Budget 2023/2024

**Note:** this version of the feedback form has been created for the purpose of publishing submissions. As such, contact and demographic information has been removed and handwritten submissions have been transcribed.

## Submitter details

Organisation (if applicable):

Your local board: Waiheke

## Your feedback

### 1. Operating spending reductions

Auckland Council have already decided to reduce costs by simplifying management structures and sharing resources more across the Council group (including Auckland Transport and other Council Controlled Organisations).

Our proposal to save \$130 million would also require us to make other reductions, including:

- Maintaining the currently reduced number of public transport services (as of December 2022) for 2023/2024 to save \$21 million
- Reducing our funding to Tataki Auckland Unlimited to save \$17.5m, with some effects on service delivery and pricing at venues it manages such as Auckland Zoo, Auckland Art Gallery, and stadiums and venues in Auckland
- Reducing regional services such as community and education programmes, regional events, economic development, and other social services activities such as homelessness funding, community empowerment and funding for youth centres to save \$22 million
- Reducing local board funded activities across all boards to save \$16 million
- Reducing regional grants to save \$6 million
- No longer directly providing early childhood education services to save \$1 million.

#### What is your preference on the proposed operating cost reductions?

Do not proceed with any reductions and instead further increase rates and/or debt

Tell us why, and which reductions you would **not** proceed with if any:

### 2. Amending Auckland International Airport Limited (AIAL) Shareholding Policy

Our proposed budget includes a planned change to the AIAL shareholding policy. This will allow us to sell some or all our shares in AIAL.

Selling all our shareholding (currently around 18% of shares in Auckland Airport) would reduce our debt by an estimated \$1.9 billion. This would reduce interest costs on our debt by around \$88 million per year, which is greater than what we'd expect to earn from the dividends if we kept the shares.

We have also considered other options, including both keeping all our shares and a partial sale that reduces our shareholding while maintaining at least 10 per cent (a so-called "blocking stake"). These options would contribute less towards our budget reduction target and require other actions – most likely by further increasing rates or debt (within existing policy limits).

**What is your preference on this proposal to change the AIAL shareholding policy to enable the sale of all Auckland Council's shares?** Don't change the policy, keep all our shares and further increase rates and/or debt

**Tell us why:**

### 3. Managing rates and debt

To help with our budget challenge, we propose a total rates increase for the average value residential property of around **4.66 per cent or \$154 a year** (around \$3 a week) and to increase our use of debt by up to **\$75 million** in 2023/2024.

#### Rates

Our proposed 4.66 per cent total rates increase would be achieved by:

- An average increase in general rates of 7.0 per cent across all existing properties, including non-residential
- Reducing the Natural Environment Targeted Rate (NETR) and Water Quality Targeted Rate (WQTR) by around two thirds and using the money we have already collected from these targeted rates to continue delivering these work programmes as planned in 2023/2024
- Pausing our change to the split between business and residential rates. Under our current policy, annual increases to general rates for business properties are less than for non-business (residential and farm/lifestyle) properties, so that over time the share of general rates paid by business properties is fairer. Our proposal is to put this change on hold for one year

#### Debt

We propose to increase our use of debt by up to \$75 million for 2023/2024. This will be used to fund some capital expenditure (assets such as roads, pipes and buildings) that is currently planned to be funded by operating revenue (such as rates and user charges). This will free up that operating revenue to help address our budget shortfall.

**What is your preference on our proposal to manage rates and debt?** Other

**Tell us why:** Council should both set a higher general rates increase and make greater use of debt.

### 4. Storm Response

The impacts of the recent storm events beginning on Auckland Anniversary weekend could be substantial over time and we don't yet know the full costs.

Changes to our investment in land, infrastructure, buildings and equipment will be needed. Some new investments will be delayed so we can undertake urgent repairs and replacements.

Additionally, from 2023/2024, we are proposing to increase our operating budgets by around \$20 million each year to improve our ability to prepare for and respond to future storms. This would likely require rates to increase for 2023/2024 by around an additional 1 per cent (on top of the 4.66 per cent increase proposed to address our budget shortfall).

**What is your preference on our proposal to manage the impact of future storms?** Proceed with the proposal to increase our operating budget by around \$20 million each year

**Tell us why:** It is very important for us to invest in stormwater infrastructure, especially given the impact of recent flooding on our Auckland communities.

### 5. Local Boards

#### Waiheke Local Board

It is proposed to reduce funding by \$16 million across all local boards which will impact the activities and services delivered by local boards. Given this possible reduction in funding, **what do you think of our proposed priorities for services and activities in this local board in 2023/2024?** I support most priorities

**Tell us why:** Waiheke is a unique community and I would like the the board to prioritise the environmental and marine projects proposed so that we create a healthy bio diverse, pest free environment and marine ecosystem keeping CLimate Change and action at the fore

**If funding for local board activities is reduced, which three of our services do you not want to reduce funding for? (i.e. which are most important to you?)** Community climate action and sustainability programmes, Environmental contestable grants and pest control, Protection and restoration of local waterways

**Tell us why these are most important to you:**

## 6. Changes to other rates and fees and charges

We are proposing some changes to targeted rates as set out in the following table. The changes are mainly to ensure we are covering the necessary costs. If we do not proceed with the changes then the general rates increase may need to be higher than we have proposed.

Waste management rates changes	
Cost changes in waste management, including: a) a 10.6 per cent base rate increase, b) an option for a new 80L bin in the former Auckland City Council and Manukau City Council areas (80L bin price will be \$143.71), and c) an increase to the 240L refuse bin price (from \$254.15 to \$287.41).	Support
Introduce a one-off fee of \$40 for those residents wishing to change their bin size.	
Extend the food scraps targeted rate to the new areas that will receive the service this year.	
Changes to other rates	
Swimming Pool/Spa Pool Fencing Compliance Targeted Rate: increases to reflect the actual costs of the service, and an increase in the fee for follow up inspections.	Support
Change which bus services are funded by the Climate Action Targeted Rate from what was planned, to ensure that we can continue to deliver the climate and service outcomes for which the CATR was established.	Do not support

**What do you think of these proposals?** I am very concerned that the council may reprioritise the Climate Action Targeted rate which was only established last year with overwhelming public support.

I would like to support more investment in buses, walkways and cycleways.

## 7. What else is important to you?

**Do you have feedback on any other issues, including:**

- Local board decision-making over local community services (page 53 in the consultation document).
- Tūpuna Maunga Authority Operational Plan 2022/2023 (page 53 in the consultation document).
- Changes to fees and charges (page 53 in the consultation document).

Or is there anything further you would like to give feedback on?

I am passionate about climate action, environmental and marine conservation, empowering local boards and retaining the various community services such as CAB, Libraries and the Auckland City Art Gallery and the Waiheke Community Art Gallery, with a minimum

## Important privacy information

The personal information that you provide in this form will be held and protected by Auckland Council in accordance with our privacy policy (available at [aucklandcouncil.govt.nz/privacy](https://aucklandcouncil.govt.nz/privacy) and at our libraries and service centres) and with the Privacy Act 1993. The privacy policy explains how we can use and share your personal information in relation to any interaction you have with the council, and how you can access and correct that information. You should familiarise yourself with this policy before submitting this form.





# 25208



# Annual Budget 2023/2024

**Note:** *this version of the feedback form has been created for the purpose of publishing submissions. As such, contact and demographic information has been removed and handwritten submissions have been transcribed.*

## Submitter details

Organisation (if applicable):

Your local board: Waiheke

## Your feedback

### 1. Operating spending reductions

Auckland Council have already decided to reduce costs by simplifying management structures and sharing resources more across the Council group (including Auckland Transport and other Council Controlled Organisations).

Our proposal to save \$130 million would also require us to make other reductions, including:

- Maintaining the currently reduced number of public transport services (as of December 2022) for 2023/2024 to save \$21 million
- Reducing our funding to Tataki Auckland Unlimited to save \$17.5m, with some effects on service delivery and pricing at venues it manages such as Auckland Zoo, Auckland Art Gallery, and stadiums and venues in Auckland
- Reducing regional services such as community and education programmes, regional events, economic development, and other social services activities such as homelessness funding, community empowerment and funding for youth centres to save \$22 million
- Reducing local board funded activities across all boards to save \$16 million
- Reducing regional grants to save \$6 million
- No longer directly providing early childhood education services to save \$1 million.

#### What is your preference on the proposed operating cost reductions?

Do not proceed with some reductions and instead further increase rates and/or debt

**Tell us why, and which reductions you would not proceed with if any:** Auckland Council's excellent credit rating offers much more headroom to increase borrowing to cope with current price pressures.

Cutting services should be an absolute last resort.

### 2. Amending Auckland International Airport Limited (AIAL) Shareholding Policy

Our proposed budget includes a planned change to the AIAL shareholding policy. This will allow us to sell some or all our shares in AIAL.

Selling all our shareholding (currently around 18% of shares in Auckland Airport) would reduce our debt by an estimated \$1.9 billion. This would reduce interest costs on our debt by around \$88 million per year, which is greater than what we'd expect to earn from the dividends if we kept the shares.

We have also considered other options, including both keeping all our shares and a partial sale that reduces our shareholding while maintaining at least 10 per cent (a so-called "blocking stake"). These options would contribute less towards our budget reduction target and require other actions – most likely by further increasing rates or debt (within existing policy limits).



**What is your preference on this proposal to change the AIAL shareholding policy to enable the sale of all Auckland Council's shares?** Don't change the policy, keep all our shares and further increase rates and/or debt

**Tell us why:** Don't sell the silverware!

### 3. Managing rates and debt

To help with our budget challenge, we propose a total rates increase for the average value residential property of around **4.66 per cent or \$154 a year** (around \$3 a week) and to increase our use of debt by up to **\$75 million** in 2023/2024.

#### Rates

Our proposed 4.66 per cent total rates increase would be achieved by:

- An average increase in general rates of 7.0 per cent across all existing properties, including non-residential
- Reducing the Natural Environment Targeted Rate (NETR) and Water Quality Targeted Rate (WQTR) by around two thirds and using the money we have already collected from these targeted rates to continue delivering these work programmes as planned in 2023/2024
- Pausing our change to the split between business and residential rates. Under our current policy, annual increases to general rates for business properties are less than for non-business (residential and farm/lifestyle) properties, so that over time the share of general rates paid by business properties is fairer. Our proposal is to put this change on hold for one year

#### Debt

We propose to increase our use of debt by up to \$75 million for 2023/2024. This will be used to fund some capital expenditure (assets such as roads, pipes and buildings) that is currently planned to be funded by operating revenue (such as rates and user charges). This will free up that operating revenue to help address our budget shortfall.

**What is your preference on our proposal to manage rates and debt?** Set a lower general rates increase and make greater use of debt

**Tell us why:**

### 4. Storm Response

The impacts of the recent storm events beginning on Auckland Anniversary weekend could be substantial over time and we don't yet know the full costs.

Changes to our investment in land, infrastructure, buildings and equipment will be needed. Some new investments will be delayed so we can undertake urgent repairs and replacements.

Additionally, from 2023/2024, we are proposing to increase our operating budgets by around \$20 million each year to improve our ability to prepare for and respond to future storms. This would likely require rates to increase for 2023/2024 by around an additional 1 per cent (on top of the 4.66 per cent increase proposed to address our budget shortfall).

**What is your preference on our proposal to manage the impact of future storms?** Proceed with the proposal to increase our operating budget by around \$20 million each year

**Tell us why:**

### 5. Local Boards

#### Waiheke Local Board

It is proposed to reduce funding by \$16 million across all local boards which will impact the activities and services delivered by local boards. Given this possible reduction in funding, **what do you think of our proposed priorities for services and activities in this local board in 2023/2024?** I support most priorities

**Tell us why:**

**If funding for local board activities is reduced, which three of our services do you not want to reduce funding for? (i.e. which are most important to you?)** Library opening hours, Community programme delivery, Community grants programme

**Tell us why these are most important to you:** Funding these areas increases community well-being and cohesion.

## 6. Changes to other rates and fees and charges

We are proposing some changes to targeted rates as set out in the following table. The changes are mainly to ensure we are covering the necessary costs. If we do not proceed with the changes then the general rates increase may need to be higher than we have proposed.

Waste management rates changes	
Cost changes in waste management, including: a) a 10.6 per cent base rate increase, b) an option for a new 80L bin in the former Auckland City Council and Manukau City Council areas (80L bin price will be \$143.71), and c) an increase to the 240L refuse bin price (from \$254.15 to \$287.41).	Do not support
Introduce a one-off fee of \$40 for those residents wishing to change their bin size.	
Extend the food scraps targeted rate to the new areas that will receive the service this year.	
Changes to other rates	
Swimming Pool/Spa Pool Fencing Compliance Targeted Rate: increases to reflect the actual costs of the service, and an increase in the fee for follow up inspections.	Support
Change which bus services are funded by the Climate Action Targeted Rate from what was planned, to ensure that we can continue to deliver the climate and service outcomes for which the CATR was established.	Support

**What do you think of these proposals?**

## 7. What else is important to you?

**Do you have feedback on any other issues, including:**

- Local board decision-making over local community services (page 53 in the consultation document).
- Tūpuna Maunga Authority Operational Plan 2022/2023 (page 53 in the consultation document).
- Changes to fees and charges (page 53 in the consultation document).

Or is there anything further you would like to give feedback on?

## Important privacy information

The personal information that you provide in this form will be held and protected by Auckland Council in accordance with our privacy policy (available at [aucklandcouncil.govt.nz/privacy](https://aucklandcouncil.govt.nz/privacy) and at our libraries and service centres) and with the Privacy Act 1993. The privacy policy explains how we can use and share your personal information in relation to any interaction you have with the council, and how you can access and correct that information. You should familiarise yourself with this policy before submitting this form.



# 25330



# Annual Budget 2023/2024

**Note:** this version of the feedback form has been created for the purpose of publishing submissions. As such, contact and demographic information has been removed and handwritten submissions have been transcribed.

## Submitter details

Organisation (if applicable):

Your local board: Waiheke

## Your feedback

### 1. Operating spending reductions

Auckland Council have already decided to reduce costs by simplifying management structures and sharing resources more across the Council group (including Auckland Transport and other Council Controlled Organisations).

Our proposal to save \$130 million would also require us to make other reductions, including:

- Maintaining the currently reduced number of public transport services (as of December 2022) for 2023/2024 to save \$21 million
- Reducing our funding to Tataki Auckland Unlimited to save \$17.5m, with some effects on service delivery and pricing at venues it manages such as Auckland Zoo, Auckland Art Gallery, and stadiums and venues in Auckland
- Reducing regional services such as community and education programmes, regional events, economic development, and other social services activities such as homelessness funding, community empowerment and funding for youth centres to save \$22 million
- Reducing local board funded activities across all boards to save \$16 million
- Reducing regional grants to save \$6 million
- No longer directly providing early childhood education services to save \$1 million.

#### What is your preference on the proposed operating cost reductions?

Do not proceed with any reductions and instead further increase rates and/or debt

**Tell us why, and which reductions you would not proceed with if any:** Labourers rely on public transport to get to work. Cutting public transport will only increase emissions and make things unbearably hard for works to get to work and back home. Auckland is also not built high traffic. No longer providing for early education facilities is insane, even if u want that to be a cut it will only save 1 million which is not worth it. Getting rid of arts and culture is going to be terrible for Auckland in the long run. Auckland has built itself a wonderful community on arts and culture and limiting this would be a real shit loss especially for younger people who favour to other cities across NZ or across to Australia. Don't know why you would cut funds towards tourism or the zoo or museum or art galleries. These cuts are giving people reasons to leave a city that's already lost a lot of heart and joy.

### 2. Amending Auckland International Airport Limited (AIAL) Shareholding Policy

Our proposed budget includes a planned change to the AIAL shareholding policy. This will allow us to sell some or all our shares in AIAL.

Selling all our shareholding (currently around 18% of shares in Auckland Airport) would reduce our debt by an estimated \$1.9 billion. This would reduce interest costs on our debt by around \$88 million per year, which is greater than what we'd expect to earn from the dividends if we kept the shares.

We have also considered other options, including both keeping all our shares and a partial sale that reduces our shareholding while maintaining at least 10 per cent (a so-called “blocking stake”). These options would contribute less towards our budget reduction target and require other actions – most likely by further increasing rates or debt (within existing policy limits).

**What is your preference on this proposal to change the AIAL shareholding policy to enable the sale of all Auckland Council’s shares?** Enable a partial sale of our shares, maintaining a 10 per cent shareholding in AIAL (reducing our interest costs by around \$40 million per year), and further increase rates and/or debt

**Tell us why:** There is no reason to sell these shares during a dip in the market if you need, sell a partial amount and wait till a good time to sell the rest. Once sold you won’t really raise enough for future revenue for the council.

### 3. Managing rates and debt

To help with our budget challenge, we propose a total rates increase for the average value residential property of around **4.66 per cent or \$154 a year** (around \$3 a week) and to increase our use of debt by up to **\$75 million** in 2023/2024.

#### Rates

Our proposed 4.66 per cent total rates increase would be achieved by:

- An average increase in general rates of 7.0 per cent across all existing properties, including non-residential
- Reducing the Natural Environment Targeted Rate (NETR) and Water Quality Targeted Rate (WQTR) by around two thirds and using the money we have already collected from these targeted rates to continue delivering these work programmes as planned in 2023/2024
- Pausing our change to the split between business and residential rates. Under our current policy, annual increases to general rates for business properties are less than for non-business (residential and farm/lifestyle) properties, so that over time the share of general rates paid by business properties is fairer. Our proposal is to put this change on hold for one year

#### Debt

We propose to increase our use of debt by up to \$75 million for 2023/2024. This will be used to fund some capital expenditure (assets such as roads, pipes and buildings) that is currently planned to be funded by operating revenue (such as rates and user charges). This will free up that operating revenue to help address our budget shortfall.

**What is your preference on our proposal to manage rates and debt?** Other

**Tell us why:** Make a greater use of debt and set general higher rates. Your higher rates wouldn’t make that much of a difference in affordability and is a long term investment. During a time when people are affected by climate issues we need investments into our commun

### 4. Storm Response

The impacts of the recent storm events beginning on Auckland Anniversary weekend could be substantial over time and we don’t yet know the full costs.

Changes to our investment in land, infrastructure, buildings and equipment will be needed. Some new investments will be delayed so we can undertake urgent repairs and replacements.

Additionally, from 2023/2024, we are proposing to increase our operating budgets by around \$20 million each year to improve our ability to prepare for and respond to future storms. This would likely require rates to increase for 2023/2024 by around an additional 1 per cent (on top of the 4.66 per cent increase proposed to address our budget shortfall).

**What is your preference on our proposal to manage the impact of future storms?** Proceed with the proposal to increase our operating budget by around \$20 million each year

**Tell us why:** Until we make changes at the government level in act of climate change we are going to need another way to help deal with issues regarding climate. The only way now is to invest into building better and more resilient infrastructure to flooding and extrem

## 5. Local Boards

### Waiheke Local Board

It is proposed to reduce funding by \$16 million across all local boards which will impact the activities and services delivered by local boards. Given this possible reduction in funding, **what do you think of our proposed priorities for services and activities in this local board in 2023/2024?** I support most priorities

**Tell us why:**

**If funding for local board activities is reduced, which three of our services do you not want to reduce funding for? (i.e. which are most important to you?)** Local community events, Community climate action and sustainability programmes, Protection and restoration of local waterways

**Tell us why these are most important to you:** Community events is what will keep the social part of the island alive and well as well as bring in tourists and people in which businesses can benefit from. Local waterways need to be maintained and restored, during the consequences of extreme weather it

## 6. Changes to other rates and fees and charges

We are proposing some changes to targeted rates as set out in the following table. The changes are mainly to ensure we are covering the necessary costs. If we do not proceed with the changes then the general rates increase may need to be higher than we have proposed.

Waste management rates changes	
Cost changes in waste management, including: a) a 10.6 per cent base rate increase, b) an option for a new 80L bin in the former Auckland City Council and Manukau City Council areas (80L bin price will be \$143.71), and c) an increase to the 240L refuse bin price (from \$254.15 to \$287.41).	Support
Introduce a one-off fee of \$40 for those residents wishing to change their bin size.	
Extend the food scraps targeted rate to the new areas that will receive the service this year.	
Changes to other rates	
Swimming Pool/Spa Pool Fencing Compliance Targeted Rate: increases to reflect the actual costs of the service, and an increase in the fee for follow up inspections.	Support
Change which bus services are funded by the Climate Action Targeted Rate from what was planned, to ensure that we can continue to deliver the climate and service outcomes for which the CATR was established.	Do not support

**What do you think of these proposals?**

## 7. What else is important to you?

**Do you have feedback on any other issues, including:**

- Local board decision-making over local community services (page 53 in the consultation document).
- Tūpuna Maunga Authority Operational Plan 2022/2023 (page 53 in the consultation document).
- Changes to fees and charges (page 53 in the consultation document).

Or is there anything further you would like to give feedback on?

Do not cut funding for public transport, it is essential in this city that we have a robust transport system that is hopefully will entice people to choosing public transport to get to work over private vehicles. Cutting arts funding, community events, mu

## Important privacy information

The personal information that you provide in this form will be held and protected by Auckland Council in accordance with our privacy policy (available at [aucklandcouncil.govt.nz/privacy](https://aucklandcouncil.govt.nz/privacy) and at our libraries and service centres) and with the Privacy Act 1993. The privacy policy explains how we can use and share your personal information in relation to any interaction you have with the council, and how you can access and correct that information. You should familiarise yourself with this policy before submitting this form.



# 25343



# Annual Budget 2023/2024

**Note:** this version of the feedback form has been created for the purpose of publishing submissions. As such, contact and demographic information has been removed and handwritten submissions have been transcribed.

## Submitter details

Organisation (if applicable):

Your local board: Waiheke

## Your feedback

### 1. Operating spending reductions

Auckland Council have already decided to reduce costs by simplifying management structures and sharing resources more across the Council group (including Auckland Transport and other Council Controlled Organisations).

Our proposal to save \$130 million would also require us to make other reductions, including:

- Maintaining the currently reduced number of public transport services (as of December 2022) for 2023/2024 to save \$21 million
- Reducing our funding to Tataki Auckland Unlimited to save \$17.5m, with some effects on service delivery and pricing at venues it manages such as Auckland Zoo, Auckland Art Gallery, and stadiums and venues in Auckland
- Reducing regional services such as community and education programmes, regional events, economic development, and other social services activities such as homelessness funding, community empowerment and funding for youth centres to save \$22 million
- Reducing local board funded activities across all boards to save \$16 million
- Reducing regional grants to save \$6 million
- No longer directly providing early childhood education services to save \$1 million.

**What is your preference on the proposed operating cost reductions?**

Other

**Tell us why, and which reductions you would not proceed with if any:** To not proceed with any reductions and instead unfreeze the Water Quality and Natural Environment Targeted Rates, increase borrowing, and maintain the general rates package.

These community services and events are all incredibly important and are needed now more than ever. Aucklanders feel disenfranchised enough as it is without these basic services being cut. I've seen the impact of what these services can provide first-hand, and I think when we have an opportunity to borrow money to cover these things at time when people and nature need them most rather than cutting them is the only choice if the Council really wants to serve its community

### 2. Amending Auckland International Airport Limited (AIAL) Shareholding Policy

Our proposed budget includes a planned change to the AIAL shareholding policy. This will allow us to sell some or all our shares in AIAL.

Selling all our shareholding (currently around 18% of shares in Auckland Airport) would reduce our debt by an estimated \$1.9 billion. This would reduce interest costs on our debt by around \$88 million per year, which is greater than what we'd expect to earn from the dividends if we kept the shares.

We have also considered other options, including both keeping all our shares and a partial sale that reduces our shareholding while maintaining at least 10 per cent (a so-called "blocking stake"). These options would contribute less towards our budget reduction target and require other actions – most likely by further increasing rates or debt (within existing policy limits).

**What is your preference on this proposal to change the AIAL shareholding policy to enable the sale of all Auckland Council's shares?** Don't change the policy, keep all our shares and further increase rates and/or debt

**Tell us why:** While this brings in some revenue now, it's not thinking long term which is what ongoing dividends would. Let alone Te Tiriti implications

### 3. Managing rates and debt

To help with our budget challenge, we propose a total rates increase for the average value residential property of around **4.66 per cent or \$154 a year** (around \$3 a week) and to increase our use of debt by up to **\$75 million** in 2023/2024.

#### Rates

Our proposed 4.66 per cent total rates increase would be achieved by:

- An average increase in general rates of 7.0 per cent across all existing properties, including non-residential
- Reducing the Natural Environment Targeted Rate (NETR) and Water Quality Targeted Rate (WQTR) by around two thirds and using the money we have already collected from these targeted rates to continue delivering these work programmes as planned in 2023/2024
- Pausing our change to the split between business and residential rates. Under our current policy, annual increases to general rates for business properties are less than for non-business (residential and farm/lifestyle) properties, so that over time the share of general rates paid by business properties is fairer. Our proposal is to put this change on hold for one year

#### Debt

We propose to increase our use of debt by up to \$75 million for 2023/2024. This will be used to fund some capital expenditure (assets such as roads, pipes and buildings) that is currently planned to be funded by operating revenue (such as rates and user charges). This will free up that operating revenue to help address our budget shortfall.

**What is your preference on our proposal to manage rates and debt?** Other

**Tell us why:** - Take advantage of the Council's excellent credit rating and make greater use of debt.

- Utilise the Water Quality Targeted Rate and the Natural Environment Targeted Rate, which will generate much-needed revenue

- Also consider a rates increase. Auckla

### 4. Storm Response

The impacts of the recent storm events beginning on Auckland Anniversary weekend could be substantial over time and we don't yet know the full costs.

Changes to our investment in land, infrastructure, buildings and equipment will be needed. Some new investments will be delayed so we can undertake urgent repairs and replacements.

Additionally, from 2023/2024, we are proposing to increase our operating budgets by around \$20 million each year to improve our ability to prepare for and respond to future storms. This would likely require rates to increase for 2023/2024 by around an additional 1 per cent (on top of the 4.66 per cent increase proposed to address our budget shortfall).

**What is your preference on our proposal to manage the impact of future storms?** Proceed with the proposal to increase our operating budget by around \$20 million each year

**Tell us why:** The recent weather events in Auckland are the exact reason why we need to be investing more in this space. I have two friends that have lost their homes, and others that have had severe damage as direct impact of the storm and Cyclone Gabrielle. We MUST



## 5. Local Boards

### Waiheke Local Board

It is proposed to reduce funding by \$16 million across all local boards which will impact the activities and services delivered by local boards. Given this possible reduction in funding, **what do you think of our proposed priorities for services and activities in this local board in 2023/2024?** I support all priorities

**Tell us why:** The above are ALL so important for our small community. Our local board manage to do so much with so little as it is, particularly considering how many visitors we receive annually. I can't imagine any of these being cut.

**If funding for local board activities is reduced, which three of our services do you not want to reduce funding for? (i.e. which are most important to you?)** Local community events, Community climate action and sustainability programmes, Protection and restoration of local waterways

**Tell us why these are most important to you:**

## 6. Changes to other rates and fees and charges

We are proposing some changes to targeted rates as set out in the following table. The changes are mainly to ensure we are covering the necessary costs. If we do not proceed with the changes then the general rates increase may need to be higher than we have proposed.

Waste management rates changes	
Cost changes in waste management, including: a) a 10.6 per cent base rate increase, b) an option for a new 80L bin in the former Auckland City Council and Manukau City Council areas (80L bin price will be \$143.71), and c) an increase to the 240L refuse bin price (from \$254.15 to \$287.41).	Support
Introduce a one-off fee of \$40 for those residents wishing to change their bin size.	
Extend the food scraps targeted rate to the new areas that will receive the service this year.	
Changes to other rates	
Swimming Pool/Spa Pool Fencing Compliance Targeted Rate: increases to reflect the actual costs of the service, and an increase in the fee for follow up inspections.	Support
Change which bus services are funded by the Climate Action Targeted Rate from what was planned, to ensure that we can continue to deliver the climate and service outcomes for which the CATR was established.	Do not support

**What do you think of these proposals?** Have we thought about introducing a visitor tax in the same way many major cities do overseas? I worked as a tour guide in Europe, and when taking travellers to cities such as Venice, Rome etc a fee was paid whenever we entered into these areas. Gee t

## 7. What else is important to you?

**Do you have feedback on any other issues, including:**

- Local board decision-making over local community services (page 53 in the consultation document).
- Tūpuna Maunga Authority Operational Plan 2022/2023 (page 53 in the consultation document).
- Changes to fees and charges (page 53 in the consultation document).

Or is there anything further you would like to give feedback on?

## Important privacy information

The personal information that you provide in this form will be held and protected by Auckland Council in accordance with our privacy policy (available at [aucklandcouncil.govt.nz/privacy](https://aucklandcouncil.govt.nz/privacy) and at our libraries and service centres) and with the

Privacy Act 1993. The privacy policy explains how we can use and share your personal information in relation to any interaction you have with the council, and how you can access and correct that information. You should familiarise yourself with this policy before submitting this form.



# 25345



# Annual Budget 2023/2024

**Note:** this version of the feedback form has been created for the purpose of publishing submissions. As such, contact and demographic information has been removed and handwritten submissions have been transcribed.

## Submitter details

Organisation (if applicable):

Your local board: Waiheke

## Your feedback

### 1. Operating spending reductions

Auckland Council have already decided to reduce costs by simplifying management structures and sharing resources more across the Council group (including Auckland Transport and other Council Controlled Organisations).

Our proposal to save \$130 million would also require us to make other reductions, including:

- Maintaining the currently reduced number of public transport services (as of December 2022) for 2023/2024 to save \$21 million
- Reducing our funding to Tataki Auckland Unlimited to save \$17.5m, with some effects on service delivery and pricing at venues it manages such as Auckland Zoo, Auckland Art Gallery, and stadiums and venues in Auckland
- Reducing regional services such as community and education programmes, regional events, economic development, and other social services activities such as homelessness funding, community empowerment and funding for youth centres to save \$22 million
- Reducing local board funded activities across all boards to save \$16 million
- Reducing regional grants to save \$6 million
- No longer directly providing early childhood education services to save \$1 million.

#### What is your preference on the proposed operating cost reductions?

Do not proceed with some reductions and instead further increase rates and/or debt

**Tell us why, and which reductions you would not proceed with if any:** Auckland Community Arts Funding programmes, including local theatres. Without supported local community arts we fail as community. We do not have an expression, a voice or opportunity to celebrate culture.

It is vital community is encouraged to grow a healthy society.

### 2. Amending Auckland International Airport Limited (AIAL) Shareholding Policy

Our proposed budget includes a planned change to the AIAL shareholding policy. This will allow us to sell some or all our shares in AIAL.

Selling all our shareholding (currently around 18% of shares in Auckland Airport) would reduce our debt by an estimated \$1.9 billion. This would reduce interest costs on our debt by around \$88 million per year, which is greater than what we'd expect to earn from the dividends if we kept the shares.

We have also considered other options, including both keeping all our shares and a partial sale that reduces our shareholding while maintaining at least 10 per cent (a so-called "blocking stake"). These options would contribute less

towards our budget reduction target and require other actions – most likely by further increasing rates or debt (within existing policy limits).

**What is your preference on this proposal to change the AIAL shareholding policy to enable the sale of all Auckland Council's shares?** Don't change the policy, keep all our shares and further increase rates and/or debt

**Tell us why:**

### 3. Managing rates and debt

To help with our budget challenge, we propose a total rates increase for the average value residential property of around **4.66 per cent or \$154 a year** (around \$3 a week) and to increase our use of debt by up to **\$75 million** in 2023/2024.

#### Rates

Our proposed 4.66 per cent total rates increase would be achieved by:

- An average increase in general rates of 7.0 per cent across all existing properties, including non-residential
- Reducing the Natural Environment Targeted Rate (NETR) and Water Quality Targeted Rate (WQTR) by around two thirds and using the money we have already collected from these targeted rates to continue delivering these work programmes as planned in 2023/2024
- Pausing our change to the split between business and residential rates. Under our current policy, annual increases to general rates for business properties are less than for non-business (residential and farm/lifestyle) properties, so that over time the share of general rates paid by business properties is fairer. Our proposal is to put this change on hold for one year

#### Debt

We propose to increase our use of debt by up to \$75 million for 2023/2024. This will be used to fund some capital expenditure (assets such as roads, pipes and buildings) that is currently planned to be funded by operating revenue (such as rates and user charges). This will free up that operating revenue to help address our budget shortfall.

**What is your preference on our proposal to manage rates and debt?** Set a higher general rates increase

**Tell us why:**

### 4. Storm Response

The impacts of the recent storm events beginning on Auckland Anniversary weekend could be substantial over time and we don't yet know the full costs.

Changes to our investment in land, infrastructure, buildings and equipment will be needed. Some new investments will be delayed so we can undertake urgent repairs and replacements.

Additionally, from 2023/2024, we are proposing to increase our operating budgets by around \$20 million each year to improve our ability to prepare for and respond to future storms. This would likely require rates to increase for 2023/2024 by around an additional 1 per cent (on top of the 4.66 per cent increase proposed to address our budget shortfall).

**What is your preference on our proposal to manage the impact of future storms?** Proceed with the proposal to increase our operating budget by around \$20 million each year

**Tell us why:**

### 5. Local Boards

#### Waiheke Local Board

It is proposed to reduce funding by \$16 million across all local boards which will impact the activities and services delivered by local boards. Given this possible reduction in funding, **what do you think of our proposed priorities for services and activities in this local board in 2023/2024?** I support all priorities

**Tell us why:**

**If funding for local board activities is reduced, which three of our services do you not want to reduce funding for? (i.e. which are most important to you?)** Library opening hours, Community programme delivery, Community grants programme

Tell us why these are most important to you:

## 6. Changes to other rates and fees and charges

We are proposing some changes to targeted rates as set out in the following table. The changes are mainly to ensure we are covering the necessary costs. If we do not proceed with the changes then the general rates increase may need to be higher than we have proposed.

Waste management rates changes	
Cost changes in waste management, including: a) a 10.6 per cent base rate increase, b) an option for a new 80L bin in the former Auckland City Council and Manukau City Council areas (80L bin price will be \$143.71), and c) an increase to the 240L refuse bin price (from \$254.15 to \$287.41).	Support
Introduce a one-off fee of \$40 for those residents wishing to change their bin size.	
Extend the food scraps targeted rate to the new areas that will receive the service this year.	
Changes to other rates	
Swimming Pool/Spa Pool Fencing Compliance Targeted Rate: increases to reflect the actual costs of the service, and an increase in the fee for follow up inspections.	
Change which bus services are funded by the Climate Action Targeted Rate from what was planned, to ensure that we can continue to deliver the climate and service outcomes for which the CATR was established.	

What do you think of these proposals?

## 7. What else is important to you?

Do you have feedback on any other issues, including:

- Local board decision-making over local community services (page 53 in the consultation document).
- Tūpuna Maunga Authority Operational Plan 2022/2023 (page 53 in the consultation document).
- Changes to fees and charges (page 53 in the consultation document).

Or is there anything further you would like to give feedback on?

## Important privacy information

The personal information that you provide in this form will be held and protected by Auckland Council in accordance with our privacy policy (available at [aucklandcouncil.govt.nz/privacy](https://aucklandcouncil.govt.nz/privacy) and at our libraries and service centres) and with the Privacy Act 1993. The privacy policy explains how we can use and share your personal information in relation to any interaction you have with the council, and how you can access and correct that information. You should familiarise yourself with this policy before submitting this form.



# 25378



# Annual Budget 2023/2024

**Note:** *this version of the feedback form has been created for the purpose of publishing submissions. As such, contact and demographic information has been removed and handwritten submissions have been transcribed.*

## Submitter details

Organisation (if applicable):

Your local board: Waiheke

## Your feedback

### 1. Operating spending reductions

Auckland Council have already decided to reduce costs by simplifying management structures and sharing resources more across the Council group (including Auckland Transport and other Council Controlled Organisations).

Our proposal to save \$130 million would also require us to make other reductions, including:

- Maintaining the currently reduced number of public transport services (as of December 2022) for 2023/2024 to save \$21 million
- Reducing our funding to Tataki Auckland Unlimited to save \$17.5m, with some effects on service delivery and pricing at venues it manages such as Auckland Zoo, Auckland Art Gallery, and stadiums and venues in Auckland
- Reducing regional services such as community and education programmes, regional events, economic development, and other social services activities such as homelessness funding, community empowerment and funding for youth centres to save \$22 million
- Reducing local board funded activities across all boards to save \$16 million
- Reducing regional grants to save \$6 million
- No longer directly providing early childhood education services to save \$1 million.

#### What is your preference on the proposed operating cost reductions?

Do not proceed with any reductions and instead further increase rates and/or debt

**Tell us why, and which reductions you would not proceed with if any:** All six reduction areas should not face any cuts at all. You need to adopt more progressive and positive strategies in order for our city to thrive, to grow, to survive. Cutting Arts, Education, Transport et al shows an absence of understanding and immense ignorance about what makes cities flourish and enticing.

### 2. Amending Auckland International Airport Limited (AIAL) Shareholding Policy

Our proposed budget includes a planned change to the AIAL shareholding policy. This will allow us to sell some or all our shares in AIAL.

Selling all our shareholding (currently around 18% of shares in Auckland Airport) would reduce our debt by an estimated \$1.9 billion. This would reduce interest costs on our debt by around \$88 million per year, which is greater than what we'd expect to earn from the dividends if we kept the shares.

We have also considered other options, including both keeping all our shares and a partial sale that reduces our shareholding while maintaining at least 10 per cent (a so-called "blocking stake"). These options would contribute less towards our budget reduction target and require other actions – most likely by further increasing rates or debt (within existing policy limits).

**What is your preference on this proposal to change the AIAL shareholding policy to enable the sale of all Auckland Council's shares?** Don't change the policy, keep all our shares and further increase rates and/or debt

**Tell us why:** We cannot keep selling off parts of our whole. Been there, done that, didn't work.

### 3. Managing rates and debt

To help with our budget challenge, we propose a total rates increase for the average value residential property of around **4.66 per cent or \$154 a year** (around \$3 a week) and to increase our use of debt by up to **\$75 million** in 2023/2024.

#### Rates

Our proposed 4.66 per cent total rates increase would be achieved by:

- An average increase in general rates of 7.0 per cent across all existing properties, including non-residential
- Reducing the Natural Environment Targeted Rate (NETR) and Water Quality Targeted Rate (WQTR) by around two thirds and using the money we have already collected from these targeted rates to continue delivering these work programmes as planned in 2023/2024
- Pausing our change to the split between business and residential rates. Under our current policy, annual increases to general rates for business properties are less than for non-business (residential and farm/lifestyle) properties, so that over time the share of general rates paid by business properties is fairer. Our proposal is to put this change on hold for one year

#### Debt

We propose to increase our use of debt by up to \$75 million for 2023/2024. This will be used to fund some capital expenditure (assets such as roads, pipes and buildings) that is currently planned to be funded by operating revenue (such as rates and user charges). This will free up that operating revenue to help address our budget shortfall.

**What is your preference on our proposal to manage rates and debt?** Make greater use of debt

**Tell us why:**

### 4. Storm Response

The impacts of the recent storm events beginning on Auckland Anniversary weekend could be substantial over time and we don't yet know the full costs.

Changes to our investment in land, infrastructure, buildings and equipment will be needed. Some new investments will be delayed so we can undertake urgent repairs and replacements.

Additionally, from 2023/2024, we are proposing to increase our operating budgets by around \$20 million each year to improve our ability to prepare for and respond to future storms. This would likely require rates to increase for 2023/2024 by around an additional 1 per cent (on top of the 4.66 per cent increase proposed to address our budget shortfall).

**What is your preference on our proposal to manage the impact of future storms?** Proceed with the proposal to increase our operating budget by around \$20 million each year

**Tell us why:** Climate mitigation is both obvious and very overdue. The future is here and storms will reoccur.

### 5. Local Boards

#### Waiheke Local Board

It is proposed to reduce funding by \$16 million across all local boards which will impact the activities and services delivered by local boards. Given this possible reduction in funding, **what do you think of our proposed priorities for services and activities in this local board in 2023/2024?** I support all priorities

**Tell us why:** All priorities are collective and representative of a healthy, progressive, environmentally, culturally and inclusive community.

**If funding for local board activities is reduced, which three of our services do you not want to reduce funding for? (i.e. which are most important to you?)** Library opening hours, Community climate action and sustainability programmes, Protection and restoration of local waterways

**Tell us why these are most important to you:**

## 6. Changes to other rates and fees and charges

We are proposing some changes to targeted rates as set out in the following table. The changes are mainly to ensure we are covering the necessary costs. If we do not proceed with the changes then the general rates increase may need to be higher than we have proposed.

Waste management rates changes	
Cost changes in waste management, including: a) a 10.6 per cent base rate increase, b) an option for a new 80L bin in the former Auckland City Council and Manukau City Council areas (80L bin price will be \$143.71), and c) an increase to the 240L refuse bin price (from \$254.15 to \$287.41).	Do not support
Introduce a one-off fee of \$40 for those residents wishing to change their bin size.	
Extend the food scraps targeted rate to the new areas that will receive the service this year.	
Changes to other rates	
Swimming Pool/Spa Pool Fencing Compliance Targeted Rate: increases to reflect the actual costs of the service, and an increase in the fee for follow up inspections.	Support
Change which bus services are funded by the Climate Action Targeted Rate from what was planned, to ensure that we can continue to deliver the climate and service outcomes for which the CATR was established.	Support

**What do you think of these proposals?**

## 7. What else is important to you?

**Do you have feedback on any other issues, including:**

- Local board decision-making over local community services (page 53 in the consultation document).
- Tūpuna Maunga Authority Operational Plan 2022/2023 (page 53 in the consultation document).
- Changes to fees and charges (page 53 in the consultation document).

Or is there anything further you would like to give feedback on?

Arts, culture, libraries are integral to progressive society and should never be impacted by reduced funding. Auckland is a major city of culture, a gateway for tourism, a huge hub of endeavour for which wages and income are not adequately remunerated.

## Important privacy information

The personal information that you provide in this form will be held and protected by Auckland Council in accordance with our privacy policy (available at [aucklandcouncil.govt.nz/privacy](https://aucklandcouncil.govt.nz/privacy) and at our libraries and service centres) and with the Privacy Act 1993. The privacy policy explains how we can use and share your personal information in relation to any interaction you have with the council, and how you can access and correct that information. You should familiarise yourself with this policy before submitting this form.





# 25478



# Annual Budget 2023/2024

**Note:** this version of the feedback form has been created for the purpose of publishing submissions. As such, contact and demographic information has been removed and handwritten submissions have been transcribed.

## Submitter details

Organisation (if applicable):

Your local board: Waiheke

## Your feedback

### 1. Operating spending reductions

Auckland Council have already decided to reduce costs by simplifying management structures and sharing resources more across the Council group (including Auckland Transport and other Council Controlled Organisations).

Our proposal to save \$130 million would also require us to make other reductions, including:

- Maintaining the currently reduced number of public transport services (as of December 2022) for 2023/2024 to save \$21 million
- Reducing our funding to Tataki Auckland Unlimited to save \$17.5m, with some effects on service delivery and pricing at venues it manages such as Auckland Zoo, Auckland Art Gallery, and stadiums and venues in Auckland
- Reducing regional services such as community and education programmes, regional events, economic development, and other social services activities such as homelessness funding, community empowerment and funding for youth centres to save \$22 million
- Reducing local board funded activities across all boards to save \$16 million
- Reducing regional grants to save \$6 million
- No longer directly providing early childhood education services to save \$1 million.

#### What is your preference on the proposed operating cost reductions?

Do not proceed with any reductions and instead further increase rates and/or debt

Tell us why, and which reductions you would **not** proceed with if any: Think council should increase debt not rates

### 2. Amending Auckland International Airport Limited (AIAL) Shareholding Policy

Our proposed budget includes a planned change to the AIAL shareholding policy. This will allow us to sell some or all our shares in AIAL.

Selling all our shareholding (currently around 18% of shares in Auckland Airport) would reduce our debt by an estimated \$1.9 billion. This would reduce interest costs on our debt by around \$88 million per year, which is greater than what we'd expect to earn from the dividends if we kept the shares.

We have also considered other options, including both keeping all our shares and a partial sale that reduces our shareholding while maintaining at least 10 per cent (a so-called "blocking stake"). These options would contribute less towards our budget reduction target and require other actions – most likely by further increasing rates or debt (within existing policy limits).

**What is your preference on this proposal to change the AIAL shareholding policy to enable the sale of all Auckland Council's shares?** Enable a partial sale of our shares, maintaining a 10 per cent shareholding in AIAL (reducing our interest costs by around \$40 million per year), and further increase rates and/or debt

**Tell us why:**

### 3. Managing rates and debt

To help with our budget challenge, we propose a total rates increase for the average value residential property of around **4.66 per cent or \$154 a year** (around \$3 a week) and to increase our use of debt by up to **\$75 million** in 2023/2024.

#### Rates

Our proposed 4.66 per cent total rates increase would be achieved by:

- An average increase in general rates of 7.0 per cent across all existing properties, including non-residential
- Reducing the Natural Environment Targeted Rate (NETR) and Water Quality Targeted Rate (WQTR) by around two thirds and using the money we have already collected from these targeted rates to continue delivering these work programmes as planned in 2023/2024
- Pausing our change to the split between business and residential rates. Under our current policy, annual increases to general rates for business properties are less than for non-business (residential and farm/lifestyle) properties, so that over time the share of general rates paid by business properties is fairer. Our proposal is to put this change on hold for one year

#### Debt

We propose to increase our use of debt by up to \$75 million for 2023/2024. This will be used to fund some capital expenditure (assets such as roads, pipes and buildings) that is currently planned to be funded by operating revenue (such as rates and user charges). This will free up that operating revenue to help address our budget shortfall.

**What is your preference on our proposal to manage rates and debt?** Proceed with the proposed increases to rates (4.66 per cent overall for the average value residential property) and debt (up to \$75 million of additional debt)

**Tell us why:**

### 4. Storm Response

The impacts of the recent storm events beginning on Auckland Anniversary weekend could be substantial over time and we don't yet know the full costs.

Changes to our investment in land, infrastructure, buildings and equipment will be needed. Some new investments will be delayed so we can undertake urgent repairs and replacements.

Additionally, from 2023/2024, we are proposing to increase our operating budgets by around \$20 million each year to improve our ability to prepare for and respond to future storms. This would likely require rates to increase for 2023/2024 by around an additional 1 per cent (on top of the 4.66 per cent increase proposed to address our budget shortfall).

**What is your preference on our proposal to manage the impact of future storms?** Proceed with the proposal to increase our operating budget by around \$20 million each year

**Tell us why:**

### 5. Local Boards

#### Waiheke Local Board

It is proposed to reduce funding by \$16 million across all local boards which will impact the activities and services delivered by local boards. Given this possible reduction in funding, **what do you think of our proposed priorities for services and activities in this local board in 2023/2024?** I do not support most priorities

**Tell us why:**

**If funding for local board activities is reduced, which three of our services do you not want to reduce funding for? (i.e. which are most important to you?)** Community programme delivery, Community grants programme, Environmental programmes and volunteers

Tell us why these are most important to you:

## 6. Changes to other rates and fees and charges

We are proposing some changes to targeted rates as set out in the following table. The changes are mainly to ensure we are covering the necessary costs. If we do not proceed with the changes then the general rates increase may need to be higher than we have proposed.

Waste management rates changes	
Cost changes in waste management, including: a) a 10.6 per cent base rate increase, b) an option for a new 80L bin in the former Auckland City Council and Manukau City Council areas (80L bin price will be \$143.71), and c) an increase to the 240L refuse bin price (from \$254.15 to \$287.41).	Do not support
Introduce a one-off fee of \$40 for those residents wishing to change their bin size.	
Extend the food scraps targeted rate to the new areas that will receive the service this year.	
Changes to other rates	
Swimming Pool/Spa Pool Fencing Compliance Targeted Rate: increases to reflect the actual costs of the service, and an increase in the fee for follow up inspections.	Do not support
Change which bus services are funded by the Climate Action Targeted Rate from what was planned, to ensure that we can continue to deliver the climate and service outcomes for which the CATR was established.	Support

What do you think of these proposals?

## 7. What else is important to you?

Do you have feedback on any other issues, including:

- Local board decision-making over local community services (page 53 in the consultation document).
- Tūpuna Maunga Authority Operational Plan 2022/2023 (page 53 in the consultation document).
- Changes to fees and charges (page 53 in the consultation document).

Or is there anything further you would like to give feedback on?

Instead of increasing rates for residential owners I believe that debt should be raised.

## Important privacy information

The personal information that you provide in this form will be held and protected by Auckland Council in accordance with our privacy policy (available at [aucklandcouncil.govt.nz/privacy](https://aucklandcouncil.govt.nz/privacy) and at our libraries and service centres) and with the Privacy Act 1993. The privacy policy explains how we can use and share your personal information in relation to any interaction you have with the council, and how you can access and correct that information. You should familiarise yourself with this policy before submitting this form.



# 25487



# Annual Budget 2023/2024

**Note:** this version of the feedback form has been created for the purpose of publishing submissions. As such, contact and demographic information has been removed and handwritten submissions have been transcribed.

## Submitter details

Organisation (if applicable):

Your local board: Waiheke

## Your feedback

### 1. Operating spending reductions

Auckland Council have already decided to reduce costs by simplifying management structures and sharing resources more across the Council group (including Auckland Transport and other Council Controlled Organisations).

Our proposal to save \$130 million would also require us to make other reductions, including:

- Maintaining the currently reduced number of public transport services (as of December 2022) for 2023/2024 to save \$21 million
- Reducing our funding to Tataki Auckland Unlimited to save \$17.5m, with some effects on service delivery and pricing at venues it manages such as Auckland Zoo, Auckland Art Gallery, and stadiums and venues in Auckland
- Reducing regional services such as community and education programmes, regional events, economic development, and other social services activities such as homelessness funding, community empowerment and funding for youth centres to save \$22 million
- Reducing local board funded activities across all boards to save \$16 million
- Reducing regional grants to save \$6 million
- No longer directly providing early childhood education services to save \$1 million.

#### What is your preference on the proposed operating cost reductions?

Do not proceed with any reductions and instead further increase rates and/or debt

Tell us why, and which reductions you would **not** proceed with if any:

### 2. Amending Auckland International Airport Limited (AIAL) Shareholding Policy

Our proposed budget includes a planned change to the AIAL shareholding policy. This will allow us to sell some or all our shares in AIAL.

Selling all our shareholding (currently around 18% of shares in Auckland Airport) would reduce our debt by an estimated \$1.9 billion. This would reduce interest costs on our debt by around \$88 million per year, which is greater than what we'd expect to earn from the dividends if we kept the shares.

We have also considered other options, including both keeping all our shares and a partial sale that reduces our shareholding while maintaining at least 10 per cent (a so-called "blocking stake"). These options would contribute less towards our budget reduction target and require other actions – most likely by further increasing rates or debt (within existing policy limits).

**What is your preference on this proposal to change the AIAL shareholding policy to enable the sale of all Auckland Council's shares?** Don't change the policy, keep all our shares and further increase rates and/or debt

**Tell us why:**

### 3. Managing rates and debt

To help with our budget challenge, we propose a total rates increase for the average value residential property of around **4.66 per cent or \$154 a year** (around \$3 a week) and to increase our use of debt by up to **\$75 million** in 2023/2024.

#### Rates

Our proposed 4.66 per cent total rates increase would be achieved by:

- An average increase in general rates of 7.0 per cent across all existing properties, including non-residential
- Reducing the Natural Environment Targeted Rate (NETR) and Water Quality Targeted Rate (WQTR) by around two thirds and using the money we have already collected from these targeted rates to continue delivering these work programmes as planned in 2023/2024
- Pausing our change to the split between business and residential rates. Under our current policy, annual increases to general rates for business properties are less than for non-business (residential and farm/lifestyle) properties, so that over time the share of general rates paid by business properties is fairer. Our proposal is to put this change on hold for one year

#### Debt

We propose to increase our use of debt by up to \$75 million for 2023/2024. This will be used to fund some capital expenditure (assets such as roads, pipes and buildings) that is currently planned to be funded by operating revenue (such as rates and user charges). This will free up that operating revenue to help address our budget shortfall.

**What is your preference on our proposal to manage rates and debt?** Other

**Tell us why:** Set higher rates and make more use of debt

### 4. Storm Response

The impacts of the recent storm events beginning on Auckland Anniversary weekend could be substantial over time and we don't yet know the full costs.

Changes to our investment in land, infrastructure, buildings and equipment will be needed. Some new investments will be delayed so we can undertake urgent repairs and replacements.

Additionally, from 2023/2024, we are proposing to increase our operating budgets by around \$20 million each year to improve our ability to prepare for and respond to future storms. This would likely require rates to increase for 2023/2024 by around an additional 1 per cent (on top of the 4.66 per cent increase proposed to address our budget shortfall).

**What is your preference on our proposal to manage the impact of future storms?** Proceed with the proposal to increase our operating budget by around \$20 million each year

**Tell us why:**

### 5. Local Boards

#### Waiheke Local Board

It is proposed to reduce funding by \$16 million across all local boards which will impact the activities and services delivered by local boards. Given this possible reduction in funding, **what do you think of our proposed priorities for services and activities in this local board in 2023/2024?** I support all priorities

**Tell us why:**

**If funding for local board activities is reduced, which three of our services do you not want to reduce funding for? (i.e. which are most important to you?)** Community climate action and sustainability programmes, Environmental contestable grants and pest control, Protection and restoration of local waterways

**Tell us why these are most important to you:**

## 6. Changes to other rates and fees and charges

We are proposing some changes to targeted rates as set out in the following table. The changes are mainly to ensure we are covering the necessary costs. If we do not proceed with the changes then the general rates increase may need to be higher than we have proposed.

Waste management rates changes	
Cost changes in waste management, including: a) a 10.6 per cent base rate increase, b) an option for a new 80L bin in the former Auckland City Council and Manukau City Council areas (80L bin price will be \$143.71), and c) an increase to the 240L refuse bin price (from \$254.15 to \$287.41).	I don't know
Introduce a one-off fee of \$40 for those residents wishing to change their bin size.	
Extend the food scraps targeted rate to the new areas that will receive the service this year.	
Changes to other rates	
Swimming Pool/Spa Pool Fencing Compliance Targeted Rate: increases to reflect the actual costs of the service, and an increase in the fee for follow up inspections.	Support
Change which bus services are funded by the Climate Action Targeted Rate from what was planned, to ensure that we can continue to deliver the climate and service outcomes for which the CATR was established.	Support

**What do you think of these proposals?**

## 7. What else is important to you?

**Do you have feedback on any other issues, including:**

- Local board decision-making over local community services (page 53 in the consultation document).
- Tūpuna Maunga Authority Operational Plan 2022/2023 (page 53 in the consultation document).
- Changes to fees and charges (page 53 in the consultation document).

Or is there anything further you would like to give feedback on?

## Important privacy information

The personal information that you provide in this form will be held and protected by Auckland Council in accordance with our privacy policy (available at [aucklandcouncil.govt.nz/privacy](https://aucklandcouncil.govt.nz/privacy) and at our libraries and service centres) and with the Privacy Act 1993. The privacy policy explains how we can use and share your personal information in relation to any interaction you have with the council, and how you can access and correct that information. You should familiarise yourself with this policy before submitting this form.



# 25697



# Annual Budget 2023/2024

**Note:** this version of the feedback form has been created for the purpose of publishing submissions. As such, contact and demographic information has been removed and handwritten submissions have been transcribed.

## Submitter details

Organisation (if applicable):

Your local board: Waiheke

## Your feedback

### 1. Operating spending reductions

Auckland Council have already decided to reduce costs by simplifying management structures and sharing resources more across the Council group (including Auckland Transport and other Council Controlled Organisations).

Our proposal to save \$130 million would also require us to make other reductions, including:

- Maintaining the currently reduced number of public transport services (as of December 2022) for 2023/2024 to save \$21 million
- Reducing our funding to Tataki Auckland Unlimited to save \$17.5m, with some effects on service delivery and pricing at venues it manages such as Auckland Zoo, Auckland Art Gallery, and stadiums and venues in Auckland
- Reducing regional services such as community and education programmes, regional events, economic development, and other social services activities such as homelessness funding, community empowerment and funding for youth centres to save \$22 million
- Reducing local board funded activities across all boards to save \$16 million
- Reducing regional grants to save \$6 million
- No longer directly providing early childhood education services to save \$1 million.

#### What is your preference on the proposed operating cost reductions?

Do not proceed with some reductions and instead further increase rates and/or debt

**Tell us why, and which reductions you would not proceed with if any:** Libraries, Citizen Advice Bureau, homelessness funding absolute necessary

early childhood education

maybe Reduce the numbers of paid local board members

### 2. Amending Auckland International Airport Limited (AIAL) Shareholding Policy

Our proposed budget includes a planned change to the AIAL shareholding policy. This will allow us to sell some or all our shares in AIAL.

Selling all our shareholding (currently around 18% of shares in Auckland Airport) would reduce our debt by an estimated \$1.9 billion. This would reduce interest costs on our debt by around \$88 million per year, which is greater than what we'd expect to earn from the dividends if we kept the shares.

We have also considered other options, including both keeping all our shares and a partial sale that reduces our shareholding while maintaining at least 10 per cent (a so-called "blocking stake"). These options would contribute less



towards our budget reduction target and require other actions – most likely by further increasing rates or debt (within existing policy limits).

**What is your preference on this proposal to change the AIAL shareholding policy to enable the sale of all Auckland Council's shares?** Proceed with the proposal to enable the sale of all our shares in AIAL and use the proceeds to reduce debt and therefore annual interest costs by around \$87 million per year

**Tell us why:**

### 3. Managing rates and debt

To help with our budget challenge, we propose a total rates increase for the average value residential property of around **4.66 per cent or \$154 a year** (around \$3 a week) and to increase our use of debt by up to **\$75 million** in 2023/2024.

#### Rates

Our proposed 4.66 per cent total rates increase would be achieved by:

- An average increase in general rates of 7.0 per cent across all existing properties, including non-residential
- Reducing the Natural Environment Targeted Rate (NETR) and Water Quality Targeted Rate (WQTR) by around two thirds and using the money we have already collected from these targeted rates to continue delivering these work programmes as planned in 2023/2024
- Pausing our change to the split between business and residential rates. Under our current policy, annual increases to general rates for business properties are less than for non-business (residential and farm/lifestyle) properties, so that over time the share of general rates paid by business properties is fairer. Our proposal is to put this change on hold for one year

#### Debt

We propose to increase our use of debt by up to \$75 million for 2023/2024. This will be used to fund some capital expenditure (assets such as roads, pipes and buildings) that is currently planned to be funded by operating revenue (such as rates and user charges). This will free up that operating revenue to help address our budget shortfall.

**What is your preference on our proposal to manage rates and debt?** Set a higher general rates increase

**Tell us why:**

### 4. Storm Response

The impacts of the recent storm events beginning on Auckland Anniversary weekend could be substantial over time and we don't yet know the full costs.

Changes to our investment in land, infrastructure, buildings and equipment will be needed. Some new investments will be delayed so we can undertake urgent repairs and replacements.

Additionally, from 2023/2024, we are proposing to increase our operating budgets by around \$20 million each year to improve our ability to prepare for and respond to future storms. This would likely require rates to increase for 2023/2024 by around an additional 1 per cent (on top of the 4.66 per cent increase proposed to address our budget shortfall).

**What is your preference on our proposal to manage the impact of future storms?** Proceed with the proposal to increase our operating budget by around \$20 million each year

**Tell us why:**

### 5. Local Boards

#### Waiheke Local Board

It is proposed to reduce funding by \$16 million across all local boards which will impact the activities and services delivered by local boards. Given this possible reduction in funding, **what do you think of our proposed priorities for services and activities in this local board in 2023/2024?** I support all priorities

**Tell us why:**

**If funding for local board activities is reduced, which three of our services do you not want to reduce funding for? (i.e. which are most important to you?)** Library opening hours, Community climate action and sustainability programmes, Protection and restoration of local waterways



Tell us why these are most important to you:

## 6. Changes to other rates and fees and charges

We are proposing some changes to targeted rates as set out in the following table. The changes are mainly to ensure we are covering the necessary costs. If we do not proceed with the changes then the general rates increase may need to be higher than we have proposed.

Waste management rates changes	
Cost changes in waste management, including: a) a 10.6 per cent base rate increase, b) an option for a new 80L bin in the former Auckland City Council and Manukau City Council areas (80L bin price will be \$143.71), and c) an increase to the 240L refuse bin price (from \$254.15 to \$287.41).	Support
Introduce a one-off fee of \$40 for those residents wishing to change their bin size.	
Extend the food scraps targeted rate to the new areas that will receive the service this year.	
Changes to other rates	
Swimming Pool/Spa Pool Fencing Compliance Targeted Rate: increases to reflect the actual costs of the service, and an increase in the fee for follow up inspections.	Support
Change which bus services are funded by the Climate Action Targeted Rate from what was planned, to ensure that we can continue to deliver the climate and service outcomes for which the CATR was established.	Support

What do you think of these proposals?

## 7. What else is important to you?

Do you have feedback on any other issues, including:

- Local board decision-making over local community services (page 53 in the consultation document).
- Tūpuna Maunga Authority Operational Plan 2022/2023 (page 53 in the consultation document).
- Changes to fees and charges (page 53 in the consultation document).

Or is there anything further you would like to give feedback on?

All Scholl children should get a free nourishing lunch. You can't learn when hungry/starving (and not point out those with parents who can't afford/be bothered to supply a healthy meal).

Let every one get an education and work so they can support them se

## Important privacy information

The personal information that you provide in this form will be held and protected by Auckland Council in accordance with our privacy policy (available at [aucklandcouncil.govt.nz/privacy](https://aucklandcouncil.govt.nz/privacy) and at our libraries and service centres) and with the Privacy Act 1993. The privacy policy explains how we can use and share your personal information in relation to any interaction you have with the council, and how you can access and correct that information. You should familiarise yourself with this policy before submitting this form.



# 25712



# Annual Budget 2023/2024

**Note:** this version of the feedback form has been created for the purpose of publishing submissions. As such, contact and demographic information has been removed and handwritten submissions have been transcribed.

## Submitter details

Organisation (if applicable):

Your local board: Waiheke

## Your feedback

### 1. Operating spending reductions

Auckland Council have already decided to reduce costs by simplifying management structures and sharing resources more across the Council group (including Auckland Transport and other Council Controlled Organisations).

Our proposal to save \$130 million would also require us to make other reductions, including:

- Maintaining the currently reduced number of public transport services (as of December 2022) for 2023/2024 to save \$21 million
- Reducing our funding to Tataki Auckland Unlimited to save \$17.5m, with some effects on service delivery and pricing at venues it manages such as Auckland Zoo, Auckland Art Gallery, and stadiums and venues in Auckland
- Reducing regional services such as community and education programmes, regional events, economic development, and other social services activities such as homelessness funding, community empowerment and funding for youth centres to save \$22 million
- Reducing local board funded activities across all boards to save \$16 million
- Reducing regional grants to save \$6 million
- No longer directly providing early childhood education services to save \$1 million.

#### What is your preference on the proposed operating cost reductions?

Do not proceed with any reductions and instead further increase rates and/or debt

**Tell us why, and which reductions you would not proceed with if any:** Do not cut funding to Ak Zoo, Art Gallery or other cultural/tourist activities, do not cut funding to Waiheke Local Board, provides vital services for the community, library, Sustainability Centre etc, do not cut funding to any CABs, also vital service, do not cut Early Childhood Centres, vital to provide quality care for young children so parents can work.

### 2. Amending Auckland International Airport Limited (AIAL) Shareholding Policy

Our proposed budget includes a planned change to the AIAL shareholding policy. This will allow us to sell some or all our shares in AIAL.

Selling all our shareholding (currently around 18% of shares in Auckland Airport) would reduce our debt by an estimated \$1.9 billion. This would reduce interest costs on our debt by around \$88 million per year, which is greater than what we'd expect to earn from the dividends if we kept the shares.

We have also considered other options, including both keeping all our shares and a partial sale that reduces our shareholding while maintaining at least 10 per cent (a so-called "blocking stake"). These options would contribute less

towards our budget reduction target and require other actions – most likely by further increasing rates or debt (within existing policy limits).

**What is your preference on this proposal to change the AIAL shareholding policy to enable the sale of all Auckland Council's shares?** Don't change the policy, keep all our shares and further increase rates and/or debt

**Tell us why:** Selling shares is a very shortsighted view as shares will provide income for the longterm. Better to put up rates.

### 3. Managing rates and debt

To help with our budget challenge, we propose a total rates increase for the average value residential property of around **4.66 per cent or \$154 a year** (around \$3 a week) and to increase our use of debt by up to **\$75 million** in 2023/2024.

#### Rates

Our proposed 4.66 per cent total rates increase would be achieved by:

- An average increase in general rates of 7.0 per cent across all existing properties, including non-residential
- Reducing the Natural Environment Targeted Rate (NETR) and Water Quality Targeted Rate (WQTR) by around two thirds and using the money we have already collected from these targeted rates to continue delivering these work programmes as planned in 2023/2024
- Pausing our change to the split between business and residential rates. Under our current policy, annual increases to general rates for business properties are less than for non-business (residential and farm/lifestyle) properties, so that over time the share of general rates paid by business properties is fairer. Our proposal is to put this change on hold for one year

#### Debt

We propose to increase our use of debt by up to \$75 million for 2023/2024. This will be used to fund some capital expenditure (assets such as roads, pipes and buildings) that is currently planned to be funded by operating revenue (such as rates and user charges). This will free up that operating revenue to help address our budget shortfall.

**What is your preference on our proposal to manage rates and debt?** Proceed with the proposed increases to rates (4.66 per cent overall for the average value residential property) and debt (up to \$75 million of additional debt)

**Tell us why:**

### 4. Storm Response

The impacts of the recent storm events beginning on Auckland Anniversary weekend could be substantial over time and we don't yet know the full costs.

Changes to our investment in land, infrastructure, buildings and equipment will be needed. Some new investments will be delayed so we can undertake urgent repairs and replacements.

Additionally, from 2023/2024, we are proposing to increase our operating budgets by around \$20 million each year to improve our ability to prepare for and respond to future storms. This would likely require rates to increase for 2023/2024 by around an additional 1 per cent (on top of the 4.66 per cent increase proposed to address our budget shortfall).

**What is your preference on our proposal to manage the impact of future storms?** Proceed with the proposal to increase our operating budget by around \$20 million each year

**Tell us why:** floods will only get worse in the future. Council should have a regular maintenance plan to keep drains etc clear and should provide infrastructure in floodprone areas so home owners can feel secure.

### 5. Local Boards

#### Waiheke Local Board

It is proposed to reduce funding by \$16 million across all local boards which will impact the activities and services delivered by local boards. Given this possible reduction in funding, **what do you think of our proposed priorities for services and activities in this local board in 2023/2024?** I support all priorities

**Tell us why:** Waiheke already gets reduced funding and does not get the level of service enjoyed by Ak City. It uses the funds it has very responsibly for the good of the community and we cannot afford to cut these.

**If funding for local board activities is reduced, which three of our services do you not want to reduce funding for? (i.e. which are most important to you?)** Library opening hours, Local community events, Local waste minimisation activities

**Tell us why these are most important to you:** The library is a vital asset, the community events bring the community together and the recycling centre is brilliant, reducing the waste that goes to landfill and providing a cheap supply of recycled products like clothes, furniture etc which this low in

## 6. Changes to other rates and fees and charges

We are proposing some changes to targeted rates as set out in the following table. The changes are mainly to ensure we are covering the necessary costs. If we do not proceed with the changes then the general rates increase may need to be higher than we have proposed.

Waste management rates changes	
Cost changes in waste management, including: a) a 10.6 per cent base rate increase, b) an option for a new 80L bin in the former Auckland City Council and Manukau City Council areas (80L bin price will be \$143.71), and c) an increase to the 240L refuse bin price (from \$254.15 to \$287.41).	I don't know
Introduce a one-off fee of \$40 for those residents wishing to change their bin size.	
Extend the food scraps targeted rate to the new areas that will receive the service this year.	
Changes to other rates	
Swimming Pool/Spa Pool Fencing Compliance Targeted Rate: increases to reflect the actual costs of the service, and an increase in the fee for follow up inspections.	Do not support
Change which bus services are funded by the Climate Action Targeted Rate from what was planned, to ensure that we can continue to deliver the climate and service outcomes for which the CATR was established.	Do not support

**What do you think of these proposals?**

## 7. What else is important to you?

**Do you have feedback on any other issues, including:**

- Local board decision-making over local community services (page 53 in the consultation document).
- Tūpuna Maunga Authority Operational Plan 2022/2023 (page 53 in the consultation document).
- Changes to fees and charges (page 53 in the consultation document).

Or is there anything further you would like to give feedback on?

You could save millions if you stopped the TMA chopping down "pest" trees on the maunga. Leave the mature trees for the birds and humans to enjoy. Instead create a long term plan of underplanting the plants with natives.

## Important privacy information

The personal information that you provide in this form will be held and protected by Auckland Council in accordance with our privacy policy (available at [aucklandcouncil.govt.nz/privacy](https://aucklandcouncil.govt.nz/privacy) and at our libraries and service centres) and with the Privacy Act 1993. The privacy policy explains how we can use and share your personal information in relation to any interaction you have with the council, and how you can access and correct that information. You should familiarise yourself with this policy before submitting this form.



# 25724



# Annual Budget 2023/2024

**Note:** this version of the feedback form has been created for the purpose of publishing submissions. As such, contact and demographic information has been removed and handwritten submissions have been transcribed.

## Submitter details

Organisation (if applicable): Community Enterprise Network (NZ) Trust, trading as Zero Waste Network

Your local board: Waiheke

## Your feedback

### 1. Operating spending reductions

Auckland Council have already decided to reduce costs by simplifying management structures and sharing resources more across the Council group (including Auckland Transport and other Council Controlled Organisations).

Our proposal to save \$130 million would also require us to make other reductions, including:

- Maintaining the currently reduced number of public transport services (as of December 2022) for 2023/2024 to save \$21 million
- Reducing our funding to Tataki Auckland Unlimited to save \$17.5m, with some effects on service delivery and pricing at venues it manages such as Auckland Zoo, Auckland Art Gallery, and stadiums and venues in Auckland
- Reducing regional services such as community and education programmes, regional events, economic development, and other social services activities such as homelessness funding, community empowerment and funding for youth centres to save \$22 million
- Reducing local board funded activities across all boards to save \$16 million
- Reducing regional grants to save \$6 million
- No longer directly providing early childhood education services to save \$1 million.

#### What is your preference on the proposed operating cost reductions?

Other

**Tell us why, and which reductions you would not proceed with if any:** Our preferred alternative is that the Council does not proceed with any reductions and instead unfreeze the Water Quality and Natural Environment Targeted Rates, increase borrowing, and maintain the general rates package.

In particular, we believe the proposal to reduce regional services such as community and education programmes, arts and culture programmes, regional events, economic development, and other social services activities such as homelessness funding, community empowerment and funding for youth centres would be highly detrimental.

Community organisations and services provide essential service and create a huge range of social/cultural/environmental values such as community and ecosystem resilience, connection, local and meaningful work, local economic development, and individual and community wellbeing.

Such projects need continued, if not increased, support in times of natural disasters and economic downturn.

Environmental groups and projects offer an important range of services and value creation including restoration of community spaces, forests and wetlands. These spaces have a number of important impacts that need to be considered in a climate changing world: carbon storage, and flood protection.

## 2. Amending Auckland International Airport Limited (AIAL) Shareholding Policy

Our proposed budget includes a planned change to the AIAL shareholding policy. This will allow us to sell some or all our shares in AIAL.

Selling all our shareholding (currently around 18% of shares in Auckland Airport) would reduce our debt by an estimated \$1.9 billion. This would reduce interest costs on our debt by around \$88 million per year, which is greater than what we'd expect to earn from the dividends if we kept the shares.

We have also considered other options, including both keeping all our shares and a partial sale that reduces our shareholding while maintaining at least 10 per cent (a so-called "blocking stake"). These options would contribute less towards our budget reduction target and require other actions – most likely by further increasing rates or debt (within existing policy limits).

**What is your preference on this proposal to change the AIAL shareholding policy to enable the sale of all Auckland Council's shares?** Don't change the policy, keep all our shares and further increase rates and/or debt

**Tell us why:** Selling the shares is shortsighted, and given there are implications for Te Tiriri o Waitangi claims we think the shares must remain in public ownership.

Given the recent storms it also seems sensible to maintain some public ownership in key transport h

## 3. Managing rates and debt

To help with our budget challenge, we propose a total rates increase for the average value residential property of around **4.66 per cent or \$154 a year** (around \$3 a week) and to increase our use of debt by up to **\$75 million** in 2023/2024.

### Rates

Our proposed 4.66 per cent total rates increase would be achieved by:

- An average increase in general rates of 7.0 per cent across all existing properties, including non-residential
- Reducing the Natural Environment Targeted Rate (NETR) and Water Quality Targeted Rate (WQTR) by around two thirds and using the money we have already collected from these targeted rates to continue delivering these work programmes as planned in 2023/2024
- Pausing our change to the split between business and residential rates. Under our current policy, annual increases to general rates for business properties are less than for non-business (residential and farm/lifestyle) properties, so that over time the share of general rates paid by business properties is fairer. Our proposal is to put this change on hold for one year

### Debt

We propose to increase our use of debt by up to \$75 million for 2023/2024. This will be used to fund some capital expenditure (assets such as roads, pipes and buildings) that is currently planned to be funded by operating revenue (such as rates and user charges). This will free up that operating revenue to help address our budget shortfall.

**What is your preference on our proposal to manage rates and debt?** Other

**Tell us why:** There are a range of alternatives available including some parts of the options above. Raising rates should be considered, maintaining community services and public assets is in the interests of homeowners.

Unfreezing the Water Quality Targeted Rate and

## 4. Storm Response

The impacts of the recent storm events beginning on Auckland Anniversary weekend could be substantial over time and we don't yet know the full costs.

Changes to our investment in land, infrastructure, buildings and equipment will be needed. Some new investments will be delayed so we can undertake urgent repairs and replacements.

Additionally, from 2023/2024, we are proposing to increase our operating budgets by around \$20 million each year to improve our ability to prepare for and respond to future storms. This would likely require rates to increase for 2023/2024 by around an additional 1 per cent (on top of the 4.66 per cent increase proposed to address our budget shortfall).

**What is your preference on our proposal to manage the impact of future storms?** Proceed with the proposal to increase our operating budget by around \$20 million each year

**Tell us why:** Investment in appropriate infrastructure now is critical if we want to prevent further storm damage.

Stormwater infrastructure in particular needs increased investment.

## 5. Local Boards

## 6. Changes to other rates and fees and charges

We are proposing some changes to targeted rates as set out in the following table. The changes are mainly to ensure we are covering the necessary costs. If we do not proceed with the changes then the general rates increase may need to be higher than we have proposed.

Waste management rates changes	
Cost changes in waste management, including: a) a 10.6 per cent base rate increase, b) an option for a new 80L bin in the former Auckland City Council and Manukau City Council areas (80L bin price will be \$143.71), and c) an increase to the 240L refuse bin price (from \$254.15 to \$287.41).	Support
Introduce a one-off fee of \$40 for those residents wishing to change their bin size.	
Extend the food scraps targeted rate to the new areas that will receive the service this year.	
Changes to other rates	
Swimming Pool/Spa Pool Fencing Compliance Targeted Rate: increases to reflect the actual costs of the service, and an increase in the fee for follow up inspections.	Support
Change which bus services are funded by the Climate Action Targeted Rate from what was planned, to ensure that we can continue to deliver the climate and service outcomes for which the CATR was established.	Do not support

**What do you think of these proposals?**

## 7. What else is important to you?

**Do you have feedback on any other issues, including:**

- Local board decision-making over local community services (page 53 in the consultation document).
- Tūpuna Maunga Authority Operational Plan 2022/2023 (page 53 in the consultation document).
- Changes to fees and charges (page 53 in the consultation document).

Or is there anything further you would like to give feedback on?

We are a national network of organisations working towards zero waste.

Our Auckland members, including the Community Recycling Centres and Environment Hubs offer services across the region that help strengthen our communities. Much of what they do are a

## Important privacy information

The personal information that you provide in this form will be held and protected by Auckland Council in accordance with our privacy policy (available at [aucklandcouncil.govt.nz/privacy](https://aucklandcouncil.govt.nz/privacy) and at our libraries and service centres) and with the Privacy Act 1993. The privacy policy explains how we can use and share your personal information in relation to any interaction you have with the council, and how you can access and correct that information. You should familiarise yourself with this policy before submitting this form.





# 25883



# Annual Budget 2023/2024

**Note:** this version of the feedback form has been created for the purpose of publishing submissions. As such, contact and demographic information has been removed and handwritten submissions have been transcribed.

## Submitter details

Organisation (if applicable): Waiheke Youth Sustainability Group

Your local board: Waiheke

## Your feedback

### 1. Operating spending reductions

Auckland Council have already decided to reduce costs by simplifying management structures and sharing resources more across the Council group (including Auckland Transport and other Council Controlled Organisations).

Our proposal to save \$130 million would also require us to make other reductions, including:

- Maintaining the currently reduced number of public transport services (as of December 2022) for 2023/2024 to save \$21 million
- Reducing our funding to Tataki Auckland Unlimited to save \$17.5m, with some effects on service delivery and pricing at venues it manages such as Auckland Zoo, Auckland Art Gallery, and stadiums and venues in Auckland
- Reducing regional services such as community and education programmes, regional events, economic development, and other social services activities such as homelessness funding, community empowerment and funding for youth centres to save \$22 million
- Reducing local board funded activities across all boards to save \$16 million
- Reducing regional grants to save \$6 million
- No longer directly providing early childhood education services to save \$1 million.

#### What is your preference on the proposed operating cost reductions?

Do not proceed with any reductions and instead further increase rates and/or debt

Tell us why, and which reductions you would **not** proceed with if any:

### 2. Amending Auckland International Airport Limited (AIAL) Shareholding Policy

Our proposed budget includes a planned change to the AIAL shareholding policy. This will allow us to sell some or all our shares in AIAL.

Selling all our shareholding (currently around 18% of shares in Auckland Airport) would reduce our debt by an estimated \$1.9 billion. This would reduce interest costs on our debt by around \$88 million per year, which is greater than what we'd expect to earn from the dividends if we kept the shares.

We have also considered other options, including both keeping all our shares and a partial sale that reduces our shareholding while maintaining at least 10 per cent (a so-called "blocking stake"). These options would contribute less towards our budget reduction target and require other actions – most likely by further increasing rates or debt (within existing policy limits).

**What is your preference on this proposal to change the AIAL shareholding policy to enable the sale of all Auckland Council's shares?** Don't change the policy, keep all our shares and further increase rates and/or debt



**Tell us why:**

### 3. Managing rates and debt

To help with our budget challenge, we propose a total rates increase for the average value residential property of around **4.66 per cent or \$154 a year** (around \$3 a week) and to increase our use of debt by up to **\$75 million** in 2023/2024.

#### Rates

Our proposed 4.66 per cent total rates increase would be achieved by:

- An average increase in general rates of 7.0 per cent across all existing properties, including non-residential
- Reducing the Natural Environment Targeted Rate (NETR) and Water Quality Targeted Rate (WQTR) by around two thirds and using the money we have already collected from these targeted rates to continue delivering these work programmes as planned in 2023/2024
- Pausing our change to the split between business and residential rates. Under our current policy, annual increases to general rates for business properties are less than for non-business (residential and farm/lifestyle) properties, so that over time the share of general rates paid by business properties is fairer. Our proposal is to put this change on hold for one year

#### Debt

We propose to increase our use of debt by up to \$75 million for 2023/2024. This will be used to fund some capital expenditure (assets such as roads, pipes and buildings) that is currently planned to be funded by operating revenue (such as rates and user charges). This will free up that operating revenue to help address our budget shortfall.

**What is your preference on our proposal to manage rates and debt?** Other

**Tell us why:** Set a higher general rates increase and make greater use of debt.

### 4. Storm Response

The impacts of the recent storm events beginning on Auckland Anniversary weekend could be substantial over time and we don't yet know the full costs.

Changes to our investment in land, infrastructure, buildings and equipment will be needed. Some new investments will be delayed so we can undertake urgent repairs and replacements.

Additionally, from 2023/2024, we are proposing to increase our operating budgets by around \$20 million each year to improve our ability to prepare for and respond to future storms. This would likely require rates to increase for 2023/2024 by around an additional 1 per cent (on top of the 4.66 per cent increase proposed to address our budget shortfall).

**What is your preference on our proposal to manage the impact of future storms?** Proceed with the proposal to increase our operating budget by around \$20 million each year

**Tell us why:**

### 5. Local Boards

#### Waiheke Local Board

It is proposed to reduce funding by \$16 million across all local boards which will impact the activities and services delivered by local boards. Given this possible reduction in funding, **what do you think of our proposed priorities for services and activities in this local board in 2023/2024?** I support all priorities

**Tell us why:**

**If funding for local board activities is reduced, which three of our services do you not want to reduce funding for? (i.e. which are most important to you?)** Community climate action and sustainability programmes, Environmental contestable grants and pest control, Local waste minimisation activities

**Tell us why these are most important to you:**

## 6. Changes to other rates and fees and charges

We are proposing some changes to targeted rates as set out in the following table. The changes are mainly to ensure we are covering the necessary costs. If we do not proceed with the changes then the general rates increase may need to be higher than we have proposed.

Waste management rates changes	
Cost changes in waste management, including: a) a 10.6 per cent base rate increase, b) an option for a new 80L bin in the former Auckland City Council and Manukau City Council areas (80L bin price will be \$143.71), and c) an increase to the 240L refuse bin price (from \$254.15 to \$287.41).	Support
Introduce a one-off fee of \$40 for those residents wishing to change their bin size.	
Extend the food scraps targeted rate to the new areas that will receive the service this year.	
Changes to other rates	
Swimming Pool/Spa Pool Fencing Compliance Targeted Rate: increases to reflect the actual costs of the service, and an increase in the fee for follow up inspections.	Support
Change which bus services are funded by the Climate Action Targeted Rate from what was planned, to ensure that we can continue to deliver the climate and service outcomes for which the CATR was established.	Do not support

**What do you think of these proposals?**

## 7. What else is important to you?

**Do you have feedback on any other issues, including:**

- Local board decision-making over local community services (page 53 in the consultation document).
- Tūpuna Maunga Authority Operational Plan 2022/2023 (page 53 in the consultation document).
- Changes to fees and charges (page 53 in the consultation document).

Or is there anything further you would like to give feedback on?

## Important privacy information

The personal information that you provide in this form will be held and protected by Auckland Council in accordance with our privacy policy (available at [aucklandcouncil.govt.nz/privacy](https://aucklandcouncil.govt.nz/privacy) and at our libraries and service centres) and with the Privacy Act 1993. The privacy policy explains how we can use and share your personal information in relation to any interaction you have with the council, and how you can access and correct that information. You should familiarise yourself with this policy before submitting this form.



# 25926



# Annual Budget 2023/2024

**Note:** *this version of the feedback form has been created for the purpose of publishing submissions. As such, contact and demographic information has been removed and handwritten submissions have been transcribed.*

## Submitter details

Organisation (if applicable):

Your local board: Waiheke

## Your feedback

### 1. Operating spending reductions

Auckland Council have already decided to reduce costs by simplifying management structures and sharing resources more across the Council group (including Auckland Transport and other Council Controlled Organisations).

Our proposal to save \$130 million would also require us to make other reductions, including:

- Maintaining the currently reduced number of public transport services (as of December 2022) for 2023/2024 to save \$21 million
- Reducing our funding to Tataki Auckland Unlimited to save \$17.5m, with some effects on service delivery and pricing at venues it manages such as Auckland Zoo, Auckland Art Gallery, and stadiums and venues in Auckland
- Reducing regional services such as community and education programmes, regional events, economic development, and other social services activities such as homelessness funding, community empowerment and funding for youth centres to save \$22 million
- Reducing local board funded activities across all boards to save \$16 million
- Reducing regional grants to save \$6 million
- No longer directly providing early childhood education services to save \$1 million.

#### What is your preference on the proposed operating cost reductions?

Do not proceed with some reductions and instead further increase rates and/or debt

Tell us why, and which reductions you would **not** proceed with if any:

### 2. Amending Auckland International Airport Limited (AIAL) Shareholding Policy

Our proposed budget includes a planned change to the AIAL shareholding policy. This will allow us to sell some or all our shares in AIAL.

Selling all our shareholding (currently around 18% of shares in Auckland Airport) would reduce our debt by an estimated \$1.9 billion. This would reduce interest costs on our debt by around \$88 million per year, which is greater than what we'd expect to earn from the dividends if we kept the shares.

We have also considered other options, including both keeping all our shares and a partial sale that reduces our shareholding while maintaining at least 10 per cent (a so-called "blocking stake"). These options would contribute less towards our budget reduction target and require other actions – most likely by further increasing rates or debt (within existing policy limits).

**What is your preference on this proposal to change the AIAL shareholding policy to enable the sale of all Auckland Council's shares?** Don't change the policy, keep all our shares and further increase rates and/or debt

**Tell us why:**

### 3. Managing rates and debt

To help with our budget challenge, we propose a total rates increase for the average value residential property of around **4.66 per cent or \$154 a year** (around \$3 a week) and to increase our use of debt by up to **\$75 million** in 2023/2024.

#### Rates

Our proposed 4.66 per cent total rates increase would be achieved by:

- An average increase in general rates of 7.0 per cent across all existing properties, including non-residential
- Reducing the Natural Environment Targeted Rate (NETR) and Water Quality Targeted Rate (WQTR) by around two thirds and using the money we have already collected from these targeted rates to continue delivering these work programmes as planned in 2023/2024
- Pausing our change to the split between business and residential rates. Under our current policy, annual increases to general rates for business properties are less than for non-business (residential and farm/lifestyle) properties, so that over time the share of general rates paid by business properties is fairer. Our proposal is to put this change on hold for one year

#### Debt

We propose to increase our use of debt by up to \$75 million for 2023/2024. This will be used to fund some capital expenditure (assets such as roads, pipes and buildings) that is currently planned to be funded by operating revenue (such as rates and user charges). This will free up that operating revenue to help address our budget shortfall.

**What is your preference on our proposal to manage rates and debt?** Make greater use of debt

**Tell us why:**

### 4. Storm Response

The impacts of the recent storm events beginning on Auckland Anniversary weekend could be substantial over time and we don't yet know the full costs.

Changes to our investment in land, infrastructure, buildings and equipment will be needed. Some new investments will be delayed so we can undertake urgent repairs and replacements.

Additionally, from 2023/2024, we are proposing to increase our operating budgets by around \$20 million each year to improve our ability to prepare for and respond to future storms. This would likely require rates to increase for 2023/2024 by around an additional 1 per cent (on top of the 4.66 per cent increase proposed to address our budget shortfall).

**What is your preference on our proposal to manage the impact of future storms?** Proceed with the proposal to increase our operating budget by around \$20 million each year

**Tell us why:**

### 5. Local Boards

#### Waiheke Local Board

It is proposed to reduce funding by \$16 million across all local boards which will impact the activities and services delivered by local boards. Given this possible reduction in funding, **what do you think of our proposed priorities for services and activities in this local board in 2023/2024?** I support most priorities

**Tell us why:**

**If funding for local board activities is reduced, which three of our services do you not want to reduce funding for? (i.e. which are most important to you?)** Library opening hours, Community grants programme, Environmental contestable grants and pest control

**Tell us why these are most important to you:**

## 6. Changes to other rates and fees and charges

We are proposing some changes to targeted rates as set out in the following table. The changes are mainly to ensure we are covering the necessary costs. If we do not proceed with the changes then the general rates increase may need to be higher than we have proposed.

Waste management rates changes	
Cost changes in waste management, including: a) a 10.6 per cent base rate increase, b) an option for a new 80L bin in the former Auckland City Council and Manukau City Council areas (80L bin price will be \$143.71), and c) an increase to the 240L refuse bin price (from \$254.15 to \$287.41).	Do not support
Introduce a one-off fee of \$40 for those residents wishing to change their bin size.	
Extend the food scraps targeted rate to the new areas that will receive the service this year.	
Changes to other rates	
Swimming Pool/Spa Pool Fencing Compliance Targeted Rate: increases to reflect the actual costs of the service, and an increase in the fee for follow up inspections.	Do not support
Change which bus services are funded by the Climate Action Targeted Rate from what was planned, to ensure that we can continue to deliver the climate and service outcomes for which the CATR was established.	Do not support

**What do you think of these proposals?**

## 7. What else is important to you?

**Do you have feedback on any other issues, including:**

- Local board decision-making over local community services (page 53 in the consultation document).
- Tūpuna Maunga Authority Operational Plan 2022/2023 (page 53 in the consultation document).
- Changes to fees and charges (page 53 in the consultation document).

Or is there anything further you would like to give feedback on?

## Important privacy information

The personal information that you provide in this form will be held and protected by Auckland Council in accordance with our privacy policy (available at [aucklandcouncil.govt.nz/privacy](https://aucklandcouncil.govt.nz/privacy) and at our libraries and service centres) and with the Privacy Act 1993. The privacy policy explains how we can use and share your personal information in relation to any interaction you have with the council, and how you can access and correct that information. You should familiarise yourself with this policy before submitting this form.



# 25941



# Annual Budget 2023/2024

**Note:** *this version of the feedback form has been created for the purpose of publishing submissions. As such, contact and demographic information has been removed and handwritten submissions have been transcribed.*

## Submitter details

Organisation (if applicable):

Your local board: Waiheke

## Your feedback

### 1. Operating spending reductions

Auckland Council have already decided to reduce costs by simplifying management structures and sharing resources more across the Council group (including Auckland Transport and other Council Controlled Organisations).

Our proposal to save \$130 million would also require us to make other reductions, including:

- Maintaining the currently reduced number of public transport services (as of December 2022) for 2023/2024 to save \$21 million
- Reducing our funding to Tataki Auckland Unlimited to save \$17.5m, with some effects on service delivery and pricing at venues it manages such as Auckland Zoo, Auckland Art Gallery, and stadiums and venues in Auckland
- Reducing regional services such as community and education programmes, regional events, economic development, and other social services activities such as homelessness funding, community empowerment and funding for youth centres to save \$22 million
- Reducing local board funded activities across all boards to save \$16 million
- Reducing regional grants to save \$6 million
- No longer directly providing early childhood education services to save \$1 million.

#### What is your preference on the proposed operating cost reductions?

Do not proceed with some reductions and instead further increase rates and/or debt

**Tell us why, and which reductions you would not proceed with if any:** Libraries are an essential service , especially for young people with limited access to quiet space and internet

Reducing funding for youth centres and homelessness is crazy in a context of youth suicide and the rental crisis .

### 2. Amending Auckland International Airport Limited (AIAL) Shareholding Policy

Our proposed budget includes a planned change to the AIAL shareholding policy. This will allow us to sell some or all our shares in AIAL.

Selling all our shareholding (currently around 18% of shares in Auckland Airport) would reduce our debt by an estimated \$1.9 billion. This would reduce interest costs on our debt by around \$88 million per year, which is greater than what we'd expect to earn from the dividends if we kept the shares.

We have also considered other options, including both keeping all our shares and a partial sale that reduces our shareholding while maintaining at least 10 per cent (a so-called "blocking stake"). These options would contribute less towards our budget reduction target and require other actions – most likely by further increasing rates or debt (within existing policy limits).

**What is your preference on this proposal to change the AIAL shareholding policy to enable the sale of all Auckland Council's shares?** Enable a partial sale of our shares, maintaining a 10 per cent shareholding in AIAL (reducing our interest costs by around \$40 million per year), and further increase rates and/or debt

**Tell us why:** Its a terrible time to sell shares this is a compromise reduce some debt and hold shares

### 3. Managing rates and debt

To help with our budget challenge, we propose a total rates increase for the average value residential property of around **4.66 per cent or \$154 a year** (around \$3 a week) and to increase our use of debt by up to **\$75 million** in 2023/2024.

#### Rates

Our proposed 4.66 per cent total rates increase would be achieved by:

- An average increase in general rates of 7.0 per cent across all existing properties, including non-residential
- Reducing the Natural Environment Targeted Rate (NETR) and Water Quality Targeted Rate (WQTR) by around two thirds and using the money we have already collected from these targeted rates to continue delivering these work programmes as planned in 2023/2024
- Pausing our change to the split between business and residential rates. Under our current policy, annual increases to general rates for business properties are less than for non-business (residential and farm/lifestyle) properties, so that over time the share of general rates paid by business properties is fairer. Our proposal is to put this change on hold for one year

#### Debt

We propose to increase our use of debt by up to \$75 million for 2023/2024. This will be used to fund some capital expenditure (assets such as roads, pipes and buildings) that is currently planned to be funded by operating revenue (such as rates and user charges). This will free up that operating revenue to help address our budget shortfall.

**What is your preference on our proposal to manage rates and debt?** Set a higher general rates increase

**Tell us why:** The increase fails to cover cost of living increases and therefore Auckland will remain in a distressed place next year too

### 4. Storm Response

The impacts of the recent storm events beginning on Auckland Anniversary weekend could be substantial over time and we don't yet know the full costs.

Changes to our investment in land, infrastructure, buildings and equipment will be needed. Some new investments will be delayed so we can undertake urgent repairs and replacements.

Additionally, from 2023/2024, we are proposing to increase our operating budgets by around \$20 million each year to improve our ability to prepare for and respond to future storms. This would likely require rates to increase for 2023/2024 by around an additional 1 per cent (on top of the 4.66 per cent increase proposed to address our budget shortfall).

**What is your preference on our proposal to manage the impact of future storms?** Other

**Tell us why:** I am happy with an increase in operating budget however my experience of the council is the presence of a cultural problem where decisions are made at arms length rather than decisions being made after physically turning up re-searching local conditions

### 5. Local Boards

#### Waiheke Local Board

It is proposed to reduce funding by \$16 million across all local boards which will impact the activities and services delivered by local boards. Given this possible reduction in funding, **what do you think of our proposed priorities for services and activities in this local board in 2023/2024?** I do not support most priorities

**Tell us why:** I think local boards should be in sole charge of managing any reduced budget, including creative solutions like cancelling the present ineffectual costly road repair contractors contract and employing locals and local solutions to the roading issue



**If funding for local board activities is reduced, which three of our services do you not want to reduce funding for? (i.e. which are most important to you?)** Library opening hours, Protection and restoration of local waterways, Local waste minimisation activities

**Tell us why these are most important to you:** Libraries are an essential social service . Local waterways are essential to sustaining life as is waste minimisation.

## 6. Changes to other rates and fees and charges

We are proposing some changes to targeted rates as set out in the following table. The changes are mainly to ensure we are covering the necessary costs. If we do not proceed with the changes then the general rates increase may need to be higher than we have proposed.

Waste management rates changes	
Cost changes in waste management, including: a) a 10.6 per cent base rate increase, b) an option for a new 80L bin in the former Auckland City Council and Manukau City Council areas (80L bin price will be \$143.71), and c) an increase to the 240L refuse bin price (from \$254.15 to \$287.41).	Do not support
Introduce a one-off fee of \$40 for those residents wishing to change their bin size.	
Extend the food scraps targeted rate to the new areas that will receive the service this year.	
Changes to other rates	
Swimming Pool/Spa Pool Fencing Compliance Targeted Rate: increases to reflect the actual costs of the service, and an increase in the fee for follow up inspections.	I don't know
Change which bus services are funded by the Climate Action Targeted Rate from what was planned, to ensure that we can continue to deliver the climate and service outcomes for which the CATR was established.	Support

**What do you think of these proposals?** Increasing waste management charges puts pressure on struggling families and will result in people dumping waste this polluting our waterways , clogging up streams , interfering with runoff and then with the next storm -flooding

## 7. What else is important to you?

**Do you have feedback on any other issues, including:**

- Local board decision-making over local community services (page 53 in the consultation document).
- Tūpuna Maunga Authority Operational Plan 2022/2023 (page 53 in the consultation document).
- Changes to fees and charges (page 53 in the consultation document).

Or is there anything further you would like to give feedback on?

I have responded to this consultation process however I am very cynical re its impact. My belief that I won't make any difference to the policy direction of the council disconnects me and my fellow Aucklanders from feeling invested in this city.

## Important privacy information

The personal information that you provide in this form will be held and protected by Auckland Council in accordance with our privacy policy (available at [aucklandcouncil.govt.nz/privacy](https://aucklandcouncil.govt.nz/privacy) and at our libraries and service centres) and with the Privacy Act 1993. The privacy policy explains how we can use and share your personal information in relation to any interaction you have with the council, and how you can access and correct that information. You should familiarise yourself with this policy before submitting this form.





# 25951



# Annual Budget 2023/2024

**Note:** *this version of the feedback form has been created for the purpose of publishing submissions. As such, contact and demographic information has been removed and handwritten submissions have been transcribed.*

## Submitter details

Organisation (if applicable):

Your local board: Waiheke

## Your feedback

### 1. Operating spending reductions

Auckland Council have already decided to reduce costs by simplifying management structures and sharing resources more across the Council group (including Auckland Transport and other Council Controlled Organisations).

Our proposal to save \$130 million would also require us to make other reductions, including:

- Maintaining the currently reduced number of public transport services (as of December 2022) for 2023/2024 to save \$21 million
- Reducing our funding to Tataki Auckland Unlimited to save \$17.5m, with some effects on service delivery and pricing at venues it manages such as Auckland Zoo, Auckland Art Gallery, and stadiums and venues in Auckland
- Reducing regional services such as community and education programmes, regional events, economic development, and other social services activities such as homelessness funding, community empowerment and funding for youth centres to save \$22 million
- Reducing local board funded activities across all boards to save \$16 million
- Reducing regional grants to save \$6 million
- No longer directly providing early childhood education services to save \$1 million.

#### What is your preference on the proposed operating cost reductions?

Do not proceed with any reductions and instead further increase rates and/or debt

Tell us why, and which reductions you would **not** proceed with if any:

### 2. Amending Auckland International Airport Limited (AIAL) Shareholding Policy

Our proposed budget includes a planned change to the AIAL shareholding policy. This will allow us to sell some or all our shares in AIAL.

Selling all our shareholding (currently around 18% of shares in Auckland Airport) would reduce our debt by an estimated \$1.9 billion. This would reduce interest costs on our debt by around \$88 million per year, which is greater than what we'd expect to earn from the dividends if we kept the shares.

We have also considered other options, including both keeping all our shares and a partial sale that reduces our shareholding while maintaining at least 10 per cent (a so-called "blocking stake"). These options would contribute less towards our budget reduction target and require other actions – most likely by further increasing rates or debt (within existing policy limits).

**What is your preference on this proposal to change the AIAL shareholding policy to enable the sale of all Auckland Council's shares?** Don't change the policy, keep all our shares and further increase rates and/or debt

**Tell us why:**

### 3. Managing rates and debt

To help with our budget challenge, we propose a total rates increase for the average value residential property of around **4.66 per cent or \$154 a year** (around \$3 a week) and to increase our use of debt by up to **\$75 million** in 2023/2024.

#### Rates

Our proposed 4.66 per cent total rates increase would be achieved by:

- An average increase in general rates of 7.0 per cent across all existing properties, including non-residential
- Reducing the Natural Environment Targeted Rate (NETR) and Water Quality Targeted Rate (WQTR) by around two thirds and using the money we have already collected from these targeted rates to continue delivering these work programmes as planned in 2023/2024
- Pausing our change to the split between business and residential rates. Under our current policy, annual increases to general rates for business properties are less than for non-business (residential and farm/lifestyle) properties, so that over time the share of general rates paid by business properties is fairer. Our proposal is to put this change on hold for one year

#### Debt

We propose to increase our use of debt by up to \$75 million for 2023/2024. This will be used to fund some capital expenditure (assets such as roads, pipes and buildings) that is currently planned to be funded by operating revenue (such as rates and user charges). This will free up that operating revenue to help address our budget shortfall.

**What is your preference on our proposal to manage rates and debt?** Other

**Tell us why:**

### 4. Storm Response

The impacts of the recent storm events beginning on Auckland Anniversary weekend could be substantial over time and we don't yet know the full costs.

Changes to our investment in land, infrastructure, buildings and equipment will be needed. Some new investments will be delayed so we can undertake urgent repairs and replacements.

Additionally, from 2023/2024, we are proposing to increase our operating budgets by around \$20 million each year to improve our ability to prepare for and respond to future storms. This would likely require rates to increase for 2023/2024 by around an additional 1 per cent (on top of the 4.66 per cent increase proposed to address our budget shortfall).

**What is your preference on our proposal to manage the impact of future storms?** Proceed with the proposal to increase our operating budget by around \$20 million each year

**Tell us why:**

### 5. Local Boards

#### Waiheke Local Board

It is proposed to reduce funding by \$16 million across all local boards which will impact the activities and services delivered by local boards. Given this possible reduction in funding, **what do you think of our proposed priorities for services and activities in this local board in 2023/2024?** I don't know

**Tell us why:**

**If funding for local board activities is reduced, which three of our services do you not want to reduce funding for? (i.e. which are most important to you?)** Library opening hours, Community climate action and sustainability programmes, Protection and restoration of local waterways

**Tell us why these are most important to you:**

## 6. Changes to other rates and fees and charges

We are proposing some changes to targeted rates as set out in the following table. The changes are mainly to ensure we are covering the necessary costs. If we do not proceed with the changes then the general rates increase may need to be higher than we have proposed.

Waste management rates changes	
Cost changes in waste management, including: a) a 10.6 per cent base rate increase, b) an option for a new 80L bin in the former Auckland City Council and Manukau City Council areas (80L bin price will be \$143.71), and c) an increase to the 240L refuse bin price (from \$254.15 to \$287.41).	Support
Introduce a one-off fee of \$40 for those residents wishing to change their bin size.	
Extend the food scraps targeted rate to the new areas that will receive the service this year.	
Changes to other rates	
Swimming Pool/Spa Pool Fencing Compliance Targeted Rate: increases to reflect the actual costs of the service, and an increase in the fee for follow up inspections.	Support
Change which bus services are funded by the Climate Action Targeted Rate from what was planned, to ensure that we can continue to deliver the climate and service outcomes for which the CATR was established.	Do not support

**What do you think of these proposals?**

## 7. What else is important to you?

**Do you have feedback on any other issues, including:**

- Local board decision-making over local community services (page 53 in the consultation document).
- Tūpuna Maunga Authority Operational Plan 2022/2023 (page 53 in the consultation document).
- Changes to fees and charges (page 53 in the consultation document).

Or is there anything further you would like to give feedback on?

libraries!!

## Important privacy information

The personal information that you provide in this form will be held and protected by Auckland Council in accordance with our privacy policy (available at [aucklandcouncil.govt.nz/privacy](https://aucklandcouncil.govt.nz/privacy) and at our libraries and service centres) and with the Privacy Act 1993. The privacy policy explains how we can use and share your personal information in relation to any interaction you have with the council, and how you can access and correct that information. You should familiarise yourself with this policy before submitting this form.



# 25981



# Annual Budget 2023/2024

**Note:** *this version of the feedback form has been created for the purpose of publishing submissions. As such, contact and demographic information has been removed and handwritten submissions have been transcribed.*

## Submitter details

Organisation (if applicable):

Your local board: Waiheke

## Your feedback

### 1. Operating spending reductions

Auckland Council have already decided to reduce costs by simplifying management structures and sharing resources more across the Council group (including Auckland Transport and other Council Controlled Organisations).

Our proposal to save \$130 million would also require us to make other reductions, including:

- Maintaining the currently reduced number of public transport services (as of December 2022) for 2023/2024 to save \$21 million
- Reducing our funding to Tataki Auckland Unlimited to save \$17.5m, with some effects on service delivery and pricing at venues it manages such as Auckland Zoo, Auckland Art Gallery, and stadiums and venues in Auckland
- Reducing regional services such as community and education programmes, regional events, economic development, and other social services activities such as homelessness funding, community empowerment and funding for youth centres to save \$22 million
- Reducing local board funded activities across all boards to save \$16 million
- Reducing regional grants to save \$6 million
- No longer directly providing early childhood education services to save \$1 million.

#### What is your preference on the proposed operating cost reductions?

Do not proceed with any reductions and instead further increase rates and/or debt

**Tell us why, and which reductions you would not proceed with if any:** Because the kinds of reductions outlined in the proposal put Auckland Council at risk of failing to meet the requirements of the Local Government Act, section 10 - "to promote the social, economic, environmental, and cultural well-being of communities in the present and for the future".

### 2. Amending Auckland International Airport Limited (AIAL) Shareholding Policy

Our proposed budget includes a planned change to the AIAL shareholding policy. This will allow us to sell some or all our shares in AIAL.

Selling all our shareholding (currently around 18% of shares in Auckland Airport) would reduce our debt by an estimated \$1.9 billion. This would reduce interest costs on our debt by around \$88 million per year, which is greater than what we'd expect to earn from the dividends if we kept the shares.

We have also considered other options, including both keeping all our shares and a partial sale that reduces our shareholding while maintaining at least 10 per cent (a so-called "blocking stake"). These options would contribute less towards our budget reduction target and require other actions – most likely by further increasing rates or debt (within existing policy limits).

**What is your preference on this proposal to change the AIAL shareholding policy to enable the sale of all Auckland Council's shares?** Don't change the policy, keep all our shares and further increase rates and/or debt

**Tell us why:** This is a valuable asset - and selling these shares loses Auckland Council valuable future revenue - at a time when the industry is starting to get back on its feet. This would be a very short-sighted decision with no long term benefit. It would also lose

### 3. Managing rates and debt

To help with our budget challenge, we propose a total rates increase for the average value residential property of around **4.66 per cent or \$154 a year** (around \$3 a week) and to increase our use of debt by up to **\$75 million** in 2023/2024.

#### Rates

Our proposed 4.66 per cent total rates increase would be achieved by:

- An average increase in general rates of 7.0 per cent across all existing properties, including non-residential
- Reducing the Natural Environment Targeted Rate (NETR) and Water Quality Targeted Rate (WQTR) by around two thirds and using the money we have already collected from these targeted rates to continue delivering these work programmes as planned in 2023/2024
- Pausing our change to the split between business and residential rates. Under our current policy, annual increases to general rates for business properties are less than for non-business (residential and farm/lifestyle) properties, so that over time the share of general rates paid by business properties is fairer. Our proposal is to put this change on hold for one year

#### Debt

We propose to increase our use of debt by up to \$75 million for 2023/2024. This will be used to fund some capital expenditure (assets such as roads, pipes and buildings) that is currently planned to be funded by operating revenue (such as rates and user charges). This will free up that operating revenue to help address our budget shortfall.

**What is your preference on our proposal to manage rates and debt?** Other

**Tell us why:** Set a higher general rates increase and make greater use of debt. We have only really just started to recover from the impacts of COVID and the cyclone - it's the wrong time to be making projections forward based on current figures. Revenue will increase,

### 4. Storm Response

The impacts of the recent storm events beginning on Auckland Anniversary weekend could be substantial over time and we don't yet know the full costs.

Changes to our investment in land, infrastructure, buildings and equipment will be needed. Some new investments will be delayed so we can undertake urgent repairs and replacements.

Additionally, from 2023/2024, we are proposing to increase our operating budgets by around \$20 million each year to improve our ability to prepare for and respond to future storms. This would likely require rates to increase for 2023/2024 by around an additional 1 per cent (on top of the 4.66 per cent increase proposed to address our budget shortfall).

**What is your preference on our proposal to manage the impact of future storms?** Proceed with the proposal to increase our operating budget by around \$20 million each year

**Tell us why:** With climate change a reality, we need to be prepared for more weather like this on a more regular basis.

### 5. Local Boards

#### Waiheke Local Board

It is proposed to reduce funding by \$16 million across all local boards which will impact the activities and services delivered by local boards. Given this possible reduction in funding, **what do you think of our proposed priorities for services and activities in this local board in 2023/2024?** I support all priorities

**Tell us why:** It is vitally important that our local board continues to support key community and environmental needs. The services and projects listed are all equally important in achieving that.

**If funding for local board activities is reduced, which three of our services do you not want to reduce funding for? (i.e. which are most important to you?)** Library opening hours, Community programme delivery, Environmental programmes and volunteers

**Tell us why these are most important to you:** To be honest, it's impossible to cut it down to three - who set this at just three? Surely that's just an arbitrary number to allow us to tick, and it makes a nonsense of the answers. This is an impossible decision and there are so many I also wanted to t

## 6. Changes to other rates and fees and charges

We are proposing some changes to targeted rates as set out in the following table. The changes are mainly to ensure we are covering the necessary costs. If we do not proceed with the changes then the general rates increase may need to be higher than we have proposed.

Waste management rates changes	
Cost changes in waste management, including: a) a 10.6 per cent base rate increase, b) an option for a new 80L bin in the former Auckland City Council and Manukau City Council areas (80L bin price will be \$143.71), and c) an increase to the 240L refuse bin price (from \$254.15 to \$287.41).	Support
Introduce a one-off fee of \$40 for those residents wishing to change their bin size.	
Extend the food scraps targeted rate to the new areas that will receive the service this year.	
Changes to other rates	
Swimming Pool/Spa Pool Fencing Compliance Targeted Rate: increases to reflect the actual costs of the service, and an increase in the fee for follow up inspections.	Support
Change which bus services are funded by the Climate Action Targeted Rate from what was planned, to ensure that we can continue to deliver the climate and service outcomes for which the CATR was established.	Other

**What do you think of these proposals?** All areas should have food waste collection available.

I support more investment in buses, walking and cycleways.

There was already public response on the Climate Action Targeted Rate last year - there should not be changes to the decision already based

## 7. What else is important to you?

**Do you have feedback on any other issues, including:**

- Local board decision-making over local community services (page 53 in the consultation document).
- Tūpuna Maunga Authority Operational Plan 2022/2023 (page 53 in the consultation document).
- Changes to fees and charges (page 53 in the consultation document).

Or is there anything further you would like to give feedback on?

I believe this proposed budget is short sighted and in direct conflict with the requirements of the Local Government Act, section 10 - "to promote the social, economic, environmental, and cultural well-being of communities in the present and for the futur

## Important privacy information

The personal information that you provide in this form will be held and protected by Auckland Council in accordance with our privacy policy (available at [aucklandcouncil.govt.nz/privacy](https://aucklandcouncil.govt.nz/privacy) and at our libraries and service centres) and with the Privacy Act 1993. The privacy policy explains how we can use and share your personal information in relation to any interaction you have with the council, and how you can access and correct that information. You should familiarise yourself with this policy before submitting this form.



# 25983



# Annual Budget 2023/2024

**Note:** this version of the feedback form has been created for the purpose of publishing submissions. As such, contact and demographic information has been removed and handwritten submissions have been transcribed.

## Submitter details

Organisation (if applicable):

Your local board: Waiheke

## Your feedback

### 1. Operating spending reductions

Auckland Council have already decided to reduce costs by simplifying management structures and sharing resources more across the Council group (including Auckland Transport and other Council Controlled Organisations).

Our proposal to save \$130 million would also require us to make other reductions, including:

- Maintaining the currently reduced number of public transport services (as of December 2022) for 2023/2024 to save \$21 million
- Reducing our funding to Tataki Auckland Unlimited to save \$17.5m, with some effects on service delivery and pricing at venues it manages such as Auckland Zoo, Auckland Art Gallery, and stadiums and venues in Auckland
- Reducing regional services such as community and education programmes, regional events, economic development, and other social services activities such as homelessness funding, community empowerment and funding for youth centres to save \$22 million
- Reducing local board funded activities across all boards to save \$16 million
- Reducing regional grants to save \$6 million
- No longer directly providing early childhood education services to save \$1 million.

#### What is your preference on the proposed operating cost reductions?

Do not proceed with any reductions and instead further increase rates and/or debt

**Tell us why, and which reductions you would not proceed with if any:** Reducing regional services such as community and education programmes, arts and culture programmes, regional events, economic development, and other social services activities such as homelessness funding, community empowerment and funding for youth centres to save \$20 million.

I have benefited so much from community and education programmes. These are the backbones of our communities, they are places where people can be supported, and where social change starts. Many of these programmes I have been involved in NEED this funding. Our Tāmaki community benefits so much from this funding and the opportunities that come from it, but most importantly these places and programmes are so important for the development of our tamariki and rangatahi.

### 2. Amending Auckland International Airport Limited (AIAL) Shareholding Policy

Our proposed budget includes a planned change to the AIAL shareholding policy. This will allow us to sell some or all our shares in AIAL.



Selling all our shareholding (currently around 18% of shares in Auckland Airport) would reduce our debt by an estimated \$1.9 billion. This would reduce interest costs on our debt by around \$88 million per year, which is greater than what we'd expect to earn from the dividends if we kept the shares.

We have also considered other options, including both keeping all our shares and a partial sale that reduces our shareholding while maintaining at least 10 per cent (a so-called "blocking stake"). These options would contribute less towards our budget reduction target and require other actions – most likely by further increasing rates or debt (within existing policy limits).

**What is your preference on this proposal to change the AIAL shareholding policy to enable the sale of all Auckland Council's shares?** Don't change the policy, keep all our shares and further increase rates and/or debt

**Tell us why:** This is not a particularly astute time to sell these shares - at a low point in the market - and that once they are gone, this asset can no longer be leveraged or support future revenue raising for Council.

### 3. Managing rates and debt

To help with our budget challenge, we propose a total rates increase for the average value residential property of around **4.66 per cent or \$154 a year** (around \$3 a week) and to increase our use of debt by up to **\$75 million** in 2023/2024.

#### Rates

Our proposed 4.66 per cent total rates increase would be achieved by:

- An average increase in general rates of 7.0 per cent across all existing properties, including non-residential
- Reducing the Natural Environment Targeted Rate (NETR) and Water Quality Targeted Rate (WQTR) by around two thirds and using the money we have already collected from these targeted rates to continue delivering these work programmes as planned in 2023/2024
- Pausing our change to the split between business and residential rates. Under our current policy, annual increases to general rates for business properties are less than for non-business (residential and farm/lifestyle) properties, so that over time the share of general rates paid by business properties is fairer. Our proposal is to put this change on hold for one year

#### Debt

We propose to increase our use of debt by up to \$75 million for 2023/2024. This will be used to fund some capital expenditure (assets such as roads, pipes and buildings) that is currently planned to be funded by operating revenue (such as rates and user charges). This will free up that operating revenue to help address our budget shortfall.

**What is your preference on our proposal to manage rates and debt?** Other

**Tell us why:** Auckland Council should both set a higher general rates increase and make greater use of debt.

### 4. Storm Response

The impacts of the recent storm events beginning on Auckland Anniversary weekend could be substantial over time and we don't yet know the full costs.

Changes to our investment in land, infrastructure, buildings and equipment will be needed. Some new investments will be delayed so we can undertake urgent repairs and replacements.

Additionally, from 2023/2024, we are proposing to increase our operating budgets by around \$20 million each year to improve our ability to prepare for and respond to future storms. This would likely require rates to increase for 2023/2024 by around an additional 1 per cent (on top of the 4.66 per cent increase proposed to address our budget shortfall).

**What is your preference on our proposal to manage the impact of future storms?** Proceed with the proposal to increase our operating budget by around \$20 million each year

**Tell us why:** It is important it is for us to invest in stormwater infrastructure, especially in light of recent extreme weather events.

My whānau was hit by the floods and have had to invest in preparing our home for future weather events of a similar nature. It is i

## 5. Local Boards

### Waiheke Local Board

It is proposed to reduce funding by \$16 million across all local boards which will impact the activities and services delivered by local boards. Given this possible reduction in funding, **what do you think of our proposed priorities for services and activities in this local board in 2023/2024?** Other

**Tell us why:** While I agree these priorities are important and should be done. The proposed reduction of funding to Waiheke Island by 49% disadvantages many of the existing community groups progressing these priorities. Some of which, will be unable to operate under the

**If funding for local board activities is reduced, which three of our services do you not want to reduce funding for? (i.e. which are most important to you?)** Community programme delivery, Community climate action and sustainability programmes, Environmental education

**Tell us why these are most important to you:** I believe all of the services are equally important, however, these are the services most applicable to my involvement on the motu. I can see how this reduction in services will negatively impact so many wonderful and necessary kaupapa occurring within th

## 6. Changes to other rates and fees and charges

We are proposing some changes to targeted rates as set out in the following table. The changes are mainly to ensure we are covering the necessary costs. If we do not proceed with the changes then the general rates increase may need to be higher than we have proposed.

Waste management rates changes	
Cost changes in waste management, including: a) a 10.6 per cent base rate increase, b) an option for a new 80L bin in the former Auckland City Council and Manukau City Council areas (80L bin price will be \$143.71), and c) an increase to the 240L refuse bin price (from \$254.15 to \$287.41).	Support
Introduce a one-off fee of \$40 for those residents wishing to change their bin size.	
Extend the food scraps targeted rate to the new areas that will receive the service this year.	
Changes to other rates	
Swimming Pool/Spa Pool Fencing Compliance Targeted Rate: increases to reflect the actual costs of the service, and an increase in the fee for follow up inspections.	Support
Change which bus services are funded by the Climate Action Targeted Rate from what was planned, to ensure that we can continue to deliver the climate and service outcomes for which the CATR was established.	Do not support

**What do you think of these proposals?**

## 7. What else is important to you?

**Do you have feedback on any other issues, including:**

- Local board decision-making over local community services (page 53 in the consultation document).
- Tūpuna Maunga Authority Operational Plan 2022/2023 (page 53 in the consultation document).
- Changes to fees and charges (page 53 in the consultation document).

Or is there anything further you would like to give feedback on?

I believe for Auckland Council to stay true and committed to the priorities outlined in the report, the proposed budget cuts offer little to no benefit. Auckland is a diverse, vibrant city, which holds a wide range of environmental, social, and cultural, hu

## Important privacy information

The personal information that you provide in this form will be held and protected by Auckland Council in accordance with our privacy policy (available at [aucklandcouncil.govt.nz/privacy](https://aucklandcouncil.govt.nz/privacy) and at our libraries and service centres) and with the Privacy Act 1993. The privacy policy explains how we can use and share your personal information in relation to any interaction you have with the council, and how you can access and correct that information. You should familiarise yourself with this policy before submitting this form.



# 26022



# Annual Budget 2023/2024

**Note:** this version of the feedback form has been created for the purpose of publishing submissions. As such, contact and demographic information has been removed and handwritten submissions have been transcribed.

## Submitter details

Organisation (if applicable):

Your local board: Waiheke

## Your feedback

### 1. Operating spending reductions

Auckland Council have already decided to reduce costs by simplifying management structures and sharing resources more across the Council group (including Auckland Transport and other Council Controlled Organisations).

Our proposal to save \$130 million would also require us to make other reductions, including:

- Maintaining the currently reduced number of public transport services (as of December 2022) for 2023/2024 to save \$21 million
- Reducing our funding to Tataki Auckland Unlimited to save \$17.5m, with some effects on service delivery and pricing at venues it manages such as Auckland Zoo, Auckland Art Gallery, and stadiums and venues in Auckland
- Reducing regional services such as community and education programmes, regional events, economic development, and other social services activities such as homelessness funding, community empowerment and funding for youth centres to save \$22 million
- Reducing local board funded activities across all boards to save \$16 million
- Reducing regional grants to save \$6 million
- No longer directly providing early childhood education services to save \$1 million.

#### What is your preference on the proposed operating cost reductions?

Do not proceed with some reductions and instead further increase rates and/or debt

**Tell us why, and which reductions you would not proceed with if any:** Do not reduce support of community resources such as libraries, community gardens, theatres, art galleries, children's programmes. These are hard won services that support the less privileged in our communities. You DO NOT have the mandate to do this

### 2. Amending Auckland International Airport Limited (AIAL) Shareholding Policy

Our proposed budget includes a planned change to the AIAL shareholding policy. This will allow us to sell some or all our shares in AIAL.

Selling all our shareholding (currently around 18% of shares in Auckland Airport) would reduce our debt by an estimated \$1.9 billion. This would reduce interest costs on our debt by around \$88 million per year, which is greater than what we'd expect to earn from the dividends if we kept the shares.

We have also considered other options, including both keeping all our shares and a partial sale that reduces our shareholding while maintaining at least 10 per cent (a so-called "blocking stake"). These options would contribute less towards our budget reduction target and require other actions – most likely by further increasing rates or debt (within existing policy limits).

**What is your preference on this proposal to change the AIAL shareholding policy to enable the sale of all Auckland Council's shares?** Don't change the policy, keep all our shares and further increase rates and/or debt

**Tell us why:** Don't sell off the family silver for what is largely your philosophical objection to current debt levels .

### 3. Managing rates and debt

To help with our budget challenge, we propose a total rates increase for the average value residential property of around **4.66 per cent or \$154 a year** (around \$3 a week) and to increase our use of debt by up to **\$75 million** in 2023/2024.

#### Rates

Our proposed 4.66 per cent total rates increase would be achieved by:

- An average increase in general rates of 7.0 per cent across all existing properties, including non-residential
- Reducing the Natural Environment Targeted Rate (NETR) and Water Quality Targeted Rate (WQTR) by around two thirds and using the money we have already collected from these targeted rates to continue delivering these work programmes as planned in 2023/2024
- Pausing our change to the split between business and residential rates. Under our current policy, annual increases to general rates for business properties are less than for non-business (residential and farm/lifestyle) properties, so that over time the share of general rates paid by business properties is fairer. Our proposal is to put this change on hold for one year

#### Debt

We propose to increase our use of debt by up to \$75 million for 2023/2024. This will be used to fund some capital expenditure (assets such as roads, pipes and buildings) that is currently planned to be funded by operating revenue (such as rates and user charges). This will free up that operating revenue to help address our budget shortfall.

**What is your preference on our proposal to manage rates and debt?** Set a lower general rates increase and make greater use of debt

**Tell us why:** Freezing the water quality and natural environment targeted rates would bring in many more millions than targeting services such as citizens advice

### 4. Storm Response

The impacts of the recent storm events beginning on Auckland Anniversary weekend could be substantial over time and we don't yet know the full costs.

Changes to our investment in land, infrastructure, buildings and equipment will be needed. Some new investments will be delayed so we can undertake urgent repairs and replacements.

Additionally, from 2023/2024, we are proposing to increase our operating budgets by around \$20 million each year to improve our ability to prepare for and respond to future storms. This would likely require rates to increase for 2023/2024 by around an additional 1 per cent (on top of the 4.66 per cent increase proposed to address our budget shortfall).

**What is your preference on our proposal to manage the impact of future storms?** Proceed with the proposal to increase our operating budget by around \$20 million each year

**Tell us why:**

### 5. Local Boards

#### Waiheke Local Board

It is proposed to reduce funding by \$16 million across all local boards which will impact the activities and services delivered by local boards. Given this possible reduction in funding, **what do you think of our proposed priorities for services and activities in this local board in 2023/2024?** I support most priorities

**Tell us why:**

**If funding for local board activities is reduced, which three of our services do you not want to reduce funding for? (i.e. which are most important to you?)** Community programme delivery, Local community events, Community grants programme

Tell us why these are most important to you:

## 6. Changes to other rates and fees and charges

We are proposing some changes to targeted rates as set out in the following table. The changes are mainly to ensure we are covering the necessary costs. If we do not proceed with the changes then the general rates increase may need to be higher than we have proposed.

Waste management rates changes	
Cost changes in waste management, including: a) a 10.6 per cent base rate increase, b) an option for a new 80L bin in the former Auckland City Council and Manukau City Council areas (80L bin price will be \$143.71), and c) an increase to the 240L refuse bin price (from \$254.15 to \$287.41).	I don't know
Introduce a one-off fee of \$40 for those residents wishing to change their bin size.	
Extend the food scraps targeted rate to the new areas that will receive the service this year.	
Changes to other rates	
Swimming Pool/Spa Pool Fencing Compliance Targeted Rate: increases to reflect the actual costs of the service, and an increase in the fee for follow up inspections.	Do not support
Change which bus services are funded by the Climate Action Targeted Rate from what was planned, to ensure that we can continue to deliver the climate and service outcomes for which the CATR was established.	I don't know

What do you think of these proposals?

## 7. What else is important to you?

Do you have feedback on any other issues, including:

- Local board decision-making over local community services (page 53 in the consultation document).
- Tūpuna Maunga Authority Operational Plan 2022/2023 (page 53 in the consultation document).
- Changes to fees and charges (page 53 in the consultation document).

Or is there anything further you would like to give feedback on?

## Important privacy information

The personal information that you provide in this form will be held and protected by Auckland Council in accordance with our privacy policy (available at [aucklandcouncil.govt.nz/privacy](https://aucklandcouncil.govt.nz/privacy) and at our libraries and service centres) and with the Privacy Act 1993. The privacy policy explains how we can use and share your personal information in relation to any interaction you have with the council, and how you can access and correct that information. You should familiarise yourself with this policy before submitting this form.



# 26050



# Annual Budget 2023/2024

**Note:** *this version of the feedback form has been created for the purpose of publishing submissions. As such, contact and demographic information has been removed and handwritten submissions have been transcribed.*

## Submitter details

Organisation (if applicable):

Your local board: Waiheke

## Your feedback

### 1. Operating spending reductions

Auckland Council have already decided to reduce costs by simplifying management structures and sharing resources more across the Council group (including Auckland Transport and other Council Controlled Organisations).

Our proposal to save \$130 million would also require us to make other reductions, including:

- Maintaining the currently reduced number of public transport services (as of December 2022) for 2023/2024 to save \$21 million
- Reducing our funding to Tataki Auckland Unlimited to save \$17.5m, with some effects on service delivery and pricing at venues it manages such as Auckland Zoo, Auckland Art Gallery, and stadiums and venues in Auckland
- Reducing regional services such as community and education programmes, regional events, economic development, and other social services activities such as homelessness funding, community empowerment and funding for youth centres to save \$22 million
- Reducing local board funded activities across all boards to save \$16 million
- Reducing regional grants to save \$6 million
- No longer directly providing early childhood education services to save \$1 million.

#### What is your preference on the proposed operating cost reductions?

Do not proceed with any reductions and instead further increase rates and/or debt

**Tell us why, and which reductions you would not proceed with if any:** I would not proceed with any of these reductions. Buses are a crucial part of our community. Especially among younger people like teenagers.

I would not get rid of 1/3 of the bins because that would lead to more litter on the ground going into our ocean and harming the wild life in it. Community events and facilities are also a crucial part and are needed by everyone.

### 2. Amending Auckland International Airport Limited (AIAL) Shareholding Policy

Our proposed budget includes a planned change to the AIAL shareholding policy. This will allow us to sell some or all our shares in AIAL.

Selling all our shareholding (currently around 18% of shares in Auckland Airport) would reduce our debt by an estimated \$1.9 billion. This would reduce interest costs on our debt by around \$88 million per year, which is greater than what we'd expect to earn from the dividends if we kept the shares.

We have also considered other options, including both keeping all our shares and a partial sale that reduces our shareholding while maintaining at least 10 per cent (a so-called "blocking stake"). These options would contribute less



towards our budget reduction target and require other actions – most likely by further increasing rates or debt (within existing policy limits).

**What is your preference on this proposal to change the AIAL shareholding policy to enable the sale of all Auckland Council's shares?** Don't change the policy, keep all our shares and further increase rates and/or debt

**Tell us why:** It is not a good time economically right now.

### 3. Managing rates and debt

To help with our budget challenge, we propose a total rates increase for the average value residential property of around **4.66 per cent or \$154 a year** (around \$3 a week) and to increase our use of debt by up to **\$75 million** in 2023/2024.

#### Rates

Our proposed 4.66 per cent total rates increase would be achieved by:

- An average increase in general rates of 7.0 per cent across all existing properties, including non-residential
- Reducing the Natural Environment Targeted Rate (NETR) and Water Quality Targeted Rate (WQTR) by around two thirds and using the money we have already collected from these targeted rates to continue delivering these work programmes as planned in 2023/2024
- Pausing our change to the split between business and residential rates. Under our current policy, annual increases to general rates for business properties are less than for non-business (residential and farm/lifestyle) properties, so that over time the share of general rates paid by business properties is fairer. Our proposal is to put this change on hold for one year

#### Debt

We propose to increase our use of debt by up to \$75 million for 2023/2024. This will be used to fund some capital expenditure (assets such as roads, pipes and buildings) that is currently planned to be funded by operating revenue (such as rates and user charges). This will free up that operating revenue to help address our budget shortfall.

**What is your preference on our proposal to manage rates and debt?** Other

**Tell us why:** Set a higher general rates increase and make greater use of debt.

### 4. Storm Response

The impacts of the recent storm events beginning on Auckland Anniversary weekend could be substantial over time and we don't yet know the full costs.

Changes to our investment in land, infrastructure, buildings and equipment will be needed. Some new investments will be delayed so we can undertake urgent repairs and replacements.

Additionally, from 2023/2024, we are proposing to increase our operating budgets by around \$20 million each year to improve our ability to prepare for and respond to future storms. This would likely require rates to increase for 2023/2024 by around an additional 1 per cent (on top of the 4.66 per cent increase proposed to address our budget shortfall).

**What is your preference on our proposal to manage the impact of future storms?** Proceed with the proposal to increase our operating budget by around \$20 million each year

**Tell us why:** Because we will get more help after taking damage from storms and there will be less people without homes.

### 5. Local Boards

#### Waiheke Local Board

It is proposed to reduce funding by \$16 million across all local boards which will impact the activities and services delivered by local boards. Given this possible reduction in funding, **what do you think of our proposed priorities for services and activities in this local board in 2023/2024?** I support all priorities

**Tell us why:** Because these will keep our island healthy and allow us to keep on staying happy in our community

**If funding for local board activities is reduced, which three of our services do you not want to reduce funding for? (i.e. which are most important to you?)** Environmental programmes and volunteers, Community climate action and sustainability programmes, Protection and restoration of local waterways

**Tell us why these are most important to you:** Because it will allow our community to stay happy.

## 6. Changes to other rates and fees and charges

We are proposing some changes to targeted rates as set out in the following table. The changes are mainly to ensure we are covering the necessary costs. If we do not proceed with the changes then the general rates increase may need to be higher than we have proposed.

Waste management rates changes	
Cost changes in waste management, including: a) a 10.6 per cent base rate increase, b) an option for a new 80L bin in the former Auckland City Council and Manukau City Council areas (80L bin price will be \$143.71), and c) an increase to the 240L refuse bin price (from \$254.15 to \$287.41).	Support
Introduce a one-off fee of \$40 for those residents wishing to change their bin size.	
Extend the food scraps targeted rate to the new areas that will receive the service this year.	
Changes to other rates	
Swimming Pool/Spa Pool Fencing Compliance Targeted Rate: increases to reflect the actual costs of the service, and an increase in the fee for follow up inspections.	Support
Change which bus services are funded by the Climate Action Targeted Rate from what was planned, to ensure that we can continue to deliver the climate and service outcomes for which the CATR was established.	Do not support

**What do you think of these proposals?**

## 7. What else is important to you?

**Do you have feedback on any other issues, including:**

- Local board decision-making over local community services (page 53 in the consultation document).
- Tūpuna Maunga Authority Operational Plan 2022/2023 (page 53 in the consultation document).
- Changes to fees and charges (page 53 in the consultation document).

Or is there anything further you would like to give feedback on?

## Important privacy information

The personal information that you provide in this form will be held and protected by Auckland Council in accordance with our privacy policy (available at [aucklandcouncil.govt.nz/privacy](https://aucklandcouncil.govt.nz/privacy) and at our libraries and service centres) and with the Privacy Act 1993. The privacy policy explains how we can use and share your personal information in relation to any interaction you have with the council, and how you can access and correct that information. You should familiarise yourself with this policy before submitting this form.



# 26089



# Annual Budget 2023/2024

**Note:** *this version of the feedback form has been created for the purpose of publishing submissions. As such, contact and demographic information has been removed and handwritten submissions have been transcribed.*

## Submitter details

Organisation (if applicable):

Your local board: Waiheke

## Your feedback

### 1. Operating spending reductions

Auckland Council have already decided to reduce costs by simplifying management structures and sharing resources more across the Council group (including Auckland Transport and other Council Controlled Organisations).

Our proposal to save \$130 million would also require us to make other reductions, including:

- Maintaining the currently reduced number of public transport services (as of December 2022) for 2023/2024 to save \$21 million
- Reducing our funding to Tataki Auckland Unlimited to save \$17.5m, with some effects on service delivery and pricing at venues it manages such as Auckland Zoo, Auckland Art Gallery, and stadiums and venues in Auckland
- Reducing regional services such as community and education programmes, regional events, economic development, and other social services activities such as homelessness funding, community empowerment and funding for youth centres to save \$22 million
- Reducing local board funded activities across all boards to save \$16 million
- Reducing regional grants to save \$6 million
- No longer directly providing early childhood education services to save \$1 million.

#### What is your preference on the proposed operating cost reductions?

Do not proceed with any reductions and instead further increase rates and/or debt

Tell us why, and which reductions you would **not** proceed with if any:

### 2. Amending Auckland International Airport Limited (AIAL) Shareholding Policy

Our proposed budget includes a planned change to the AIAL shareholding policy. This will allow us to sell some or all our shares in AIAL.

Selling all our shareholding (currently around 18% of shares in Auckland Airport) would reduce our debt by an estimated \$1.9 billion. This would reduce interest costs on our debt by around \$88 million per year, which is greater than what we'd expect to earn from the dividends if we kept the shares.

We have also considered other options, including both keeping all our shares and a partial sale that reduces our shareholding while maintaining at least 10 per cent (a so-called "blocking stake"). These options would contribute less towards our budget reduction target and require other actions – most likely by further increasing rates or debt (within existing policy limits).

**What is your preference on this proposal to change the AIAL shareholding policy to enable the sale of all Auckland Council's shares?** Don't change the policy, keep all our shares and further increase rates and/or debt

**Tell us why:**

### 3. Managing rates and debt

To help with our budget challenge, we propose a total rates increase for the average value residential property of around **4.66 per cent or \$154 a year** (around \$3 a week) and to increase our use of debt by up to **\$75 million** in 2023/2024.

#### Rates

Our proposed 4.66 per cent total rates increase would be achieved by:

- An average increase in general rates of 7.0 per cent across all existing properties, including non-residential
- Reducing the Natural Environment Targeted Rate (NETR) and Water Quality Targeted Rate (WQTR) by around two thirds and using the money we have already collected from these targeted rates to continue delivering these work programmes as planned in 2023/2024
- Pausing our change to the split between business and residential rates. Under our current policy, annual increases to general rates for business properties are less than for non-business (residential and farm/lifestyle) properties, so that over time the share of general rates paid by business properties is fairer. Our proposal is to put this change on hold for one year

#### Debt

We propose to increase our use of debt by up to \$75 million for 2023/2024. This will be used to fund some capital expenditure (assets such as roads, pipes and buildings) that is currently planned to be funded by operating revenue (such as rates and user charges). This will free up that operating revenue to help address our budget shortfall.

#### What is your preference on our proposal to manage rates and debt?

**Tell us why:** Set a higher general rates increase and make greater use of debt

### 4. Storm Response

The impacts of the recent storm events beginning on Auckland Anniversary weekend could be substantial over time and we don't yet know the full costs.

Changes to our investment in land, infrastructure, buildings and equipment will be needed. Some new investments will be delayed so we can undertake urgent repairs and replacements.

Additionally, from 2023/2024, we are proposing to increase our operating budgets by around \$20 million each year to improve our ability to prepare for and respond to future storms. This would likely require rates to increase for 2023/2024 by around an additional 1 per cent (on top of the 4.66 per cent increase proposed to address our budget shortfall).

**What is your preference on our proposal to manage the impact of future storms?** Proceed with the proposal to increase our operating budget by around \$20 million each year

**Tell us why:**

### 5. Local Boards

#### Waiheke Local Board

It is proposed to reduce funding by \$16 million across all local boards which will impact the activities and services delivered by local boards. Given this possible reduction in funding, **what do you think of our proposed priorities for services and activities in this local board in 2023/2024?** I support all priorities

**Tell us why:**

**If funding for local board activities is reduced, which three of our services do you not want to reduce funding for? (i.e. which are most important to you?)** Environmental programmes and volunteers, Community climate action and sustainability programmes, Environmental contestable grants and pest control

**Tell us why these are most important to you:**

## 6. Changes to other rates and fees and charges

We are proposing some changes to targeted rates as set out in the following table. The changes are mainly to ensure we are covering the necessary costs. If we do not proceed with the changes then the general rates increase may need to be higher than we have proposed.

Waste management rates changes	
Cost changes in waste management, including: a) a 10.6 per cent base rate increase, b) an option for a new 80L bin in the former Auckland City Council and Manukau City Council areas (80L bin price will be \$143.71), and c) an increase to the 240L refuse bin price (from \$254.15 to \$287.41).	Support
Introduce a one-off fee of \$40 for those residents wishing to change their bin size.	
Extend the food scraps targeted rate to the new areas that will receive the service this year.	
Changes to other rates	
Swimming Pool/Spa Pool Fencing Compliance Targeted Rate: increases to reflect the actual costs of the service, and an increase in the fee for follow up inspections.	Support
Change which bus services are funded by the Climate Action Targeted Rate from what was planned, to ensure that we can continue to deliver the climate and service outcomes for which the CATR was established.	Do not support

**What do you think of these proposals?**

## 7. What else is important to you?

**Do you have feedback on any other issues, including:**

- Local board decision-making over local community services (page 53 in the consultation document).
- Tūpuna Maunga Authority Operational Plan 2022/2023 (page 53 in the consultation document).
- Changes to fees and charges (page 53 in the consultation document).

Or is there anything further you would like to give feedback on?

## Important privacy information

The personal information that you provide in this form will be held and protected by Auckland Council in accordance with our privacy policy (available at [aucklandcouncil.govt.nz/privacy](https://aucklandcouncil.govt.nz/privacy) and at our libraries and service centres) and with the Privacy Act 1993. The privacy policy explains how we can use and share your personal information in relation to any interaction you have with the council, and how you can access and correct that information. You should familiarise yourself with this policy before submitting this form.



# 26099



# Annual Budget 2023/2024

**Note:** *this version of the feedback form has been created for the purpose of publishing submissions. As such, contact and demographic information has been removed and handwritten submissions have been transcribed.*

## Submitter details

Organisation (if applicable): Hauraki Gulf Conservation Trust

Your local board: Waiheke

## Your feedback

### 1. Operating spending reductions

Auckland Council have already decided to reduce costs by simplifying management structures and sharing resources more across the Council group (including Auckland Transport and other Council Controlled Organisations).

Our proposal to save \$130 million would also require us to make other reductions, including:

- Maintaining the currently reduced number of public transport services (as of December 2022) for 2023/2024 to save \$21 million
- Reducing our funding to Tataki Auckland Unlimited to save \$17.5m, with some effects on service delivery and pricing at venues it manages such as Auckland Zoo, Auckland Art Gallery, and stadiums and venues in Auckland
- Reducing regional services such as community and education programmes, regional events, economic development, and other social services activities such as homelessness funding, community empowerment and funding for youth centres to save \$22 million
- Reducing local board funded activities across all boards to save \$16 million
- Reducing regional grants to save \$6 million
- No longer directly providing early childhood education services to save \$1 million.

#### What is your preference on the proposed operating cost reductions?

Do not proceed with any reductions and instead further increase rates and/or debt

**Tell us why, and which reductions you would not proceed with if any:** Hauraki Gulf Conservation Trust does not accept that there is a budget crisis as outlined in the 2023/24 budget consultation document. It is obvious that the expense cuts proposed are driven by ideology not financial necessity.

According to Auckland Council (AC) ... "Left unaddressed a \$295 million budget hole would require rate rises over 13 per cent., followed by further substantial increases in future years..." Yet, the credit rating agency Standard & Poor's recently stated that "Auckland Council's after capital deficits are narrowing over our forecasts as the New Zealand local government's revenue growth outpaces expenditure. The Council's strong economic and liquidity profiles, experienced management and long-term New Zealand's institutional rating underpin our rating. We are affirming our 'AA' long-term and A-1 short term credit ratings on Auckland. The outlook is stable."

So why is Auckland Council, its Mayor, many of its Councillors and staff promoting misinformation, disinformation and untruths? What is the hidden game plan? Who gains and who loses?

The budget approach being adopted is reminiscent of the 1980s justification by central government for assets sales of publicly owned entities and property. The result has been a massive transfer of wealth to rich individuals, corporations (mainly overseas owned) poorer public services and increased costs. AC now wants to join this failed experiment.

Hauraki Gulf Conservation Trust is alarmed at the proposed cuts to public transport (Bullet point 1). Being based on Waiheke Island its Trustees are constantly facing cancelled and delayed ferry and bus services being operated by an unregulated service provider.

In addition, does AC not understand that we are facing a climate emergency and that transport is Auckland's biggest greenhouse gas emission? Public and active transport modes must be prioritised as stated in the Council's own climate plan. The Council needs to get real and acknowledge that Auckland, like the rest of the world, is facing an existential crisis. The so called "budget emergency" pales into insignificance against such an existential crisis. The old norm has gone forever.

The austerity budget approach to the next bullet point places all of the cost reductions onto the community with the business sector not bearing its fair share of the costs

Waiheke Island residents are already faced with under investment in infrastructure which is overwhelmed in the peak season by international tourists (especially from cruise ships) who do not contribute to its running or replacement costs. In addition, cruise ships have a negative impact on the health of the Hauraki Gulf.

The proposed reductions in regional services rips the heart out of community. Recent weather events shows that community resilience is build on social capital rather than financial capital. This has been proven numerous times in New Zealand and overseas. Why does AC not acknowledge this fact? The budget expenditure cuts promote inequality and will be borne disproportionately by Maori and Pacific Island communities.

The Hauraki Gulf Conservation Trust opposes the proposed reduction in local board funded activities as these are frequently used to provide social and environmental services which augment the hundreds of hours of voluntary effort that community organisations put into providing services that should be the responsibility of the Council. For example, many of the reserves on Waiheke Island are maintained by "Friends of..." groups who undertake planting and weeding. The local board's contribution to these activities is crucial and demonstrates that AC cares about the environment.

The proposed cuts disproportionately affect Waiheke Island with its residents facing a \$42 cut per resident compared to other local boards cuts of between \$7.50 to \$15 per head of population. This will result in many communities withdrawing their support and ceasing to provide services. The long-term effect on biodiversity, carbon sequestration and social services will be borne by future Auckland Councils and its ratepayers.

The proposed reductions in regional contestable grants and early childhood educational services are mean minded.

The Council should increase rates in line with inflation, like other New Zealand councils and this would result in additional revenue of approximately \$100 million based on the Council's comment "Note a 1 per cent change in general rates is equivalent to around \$20 million of revenue for the council."

## 2. Amending Auckland International Airport Limited (AIAL) Shareholding Policy

Our proposed budget includes a planned change to the AIAL shareholding policy. This will allow us to sell some or all our shares in AIAL.

Selling all our shareholding (currently around 18% of shares in Auckland Airport) would reduce our debt by an estimated \$1.9 billion. This would reduce interest costs on our debt by around \$88 million per year, which is greater than what we'd expect to earn from the dividends if we kept the shares.

We have also considered other options, including both keeping all our shares and a partial sale that reduces our shareholding while maintaining at least 10 per cent (a so-called "blocking stake"). These options would contribute less towards our budget reduction target and require other actions – most likely by further increasing rates or debt (within existing policy limits).

**What is your preference on this proposal to change the AIAL shareholding policy to enable the sale of all Auckland Council's shares?** Don't change the policy, keep all our shares and further increase rates and/or debt

**Tell us why:** Hauraki Gulf Conservation Trust does not support the sale of Auckland International Airport shares.

This proposal is a continuation of the failed policies of the past when publically owned assets were sold at rock bottom prices to fix so-called budget eme

## 3. Managing rates and debt

To help with our budget challenge, we propose a total rates increase for the average value residential property of around **4.66 per cent or \$154 a year** (around \$3 a week) and to increase our use of debt by up to **\$75 million** in 2023/2024.



## Rates

Our proposed 4.66 per cent total rates increase would be achieved by:

- An average increase in general rates of 7.0 per cent across all existing properties, including non-residential
- Reducing the Natural Environment Targeted Rate (NETR) and Water Quality Targeted Rate (WQTR) by around two thirds and using the money we have already collected from these targeted rates to continue delivering these work programmes as planned in 2023/2024
- Pausing our change to the split between business and residential rates. Under our current policy, annual increases to general rates for business properties are less than for non-business (residential and farm/lifestyle) properties, so that over time the share of general rates paid by business properties is fairer. Our proposal is to put this change on hold for one year

## Debt

We propose to increase our use of debt by up to \$75 million for 2023/2024. This will be used to fund some capital expenditure (assets such as roads, pipes and buildings) that is currently planned to be funded by operating revenue (such as rates and user charges). This will free up that operating revenue to help address our budget shortfall.

**What is your preference on our proposal to manage rates and debt?** Other

**Tell us why:** Hauraki Gulf Conservation Trust supports a higher general rate increase and make greater use of debt.

The Council should increase rates in line with inflation, like other New Zealand councils, this would result in additional revenue of approximately \$40

## 4. Storm Response

The impacts of the recent storm events beginning on Auckland Anniversary weekend could be substantial over time and we don't yet know the full costs.

Changes to our investment in land, infrastructure, buildings and equipment will be needed. Some new investments will be delayed so we can undertake urgent repairs and replacements.

Additionally, from 2023/2024, we are proposing to increase our operating budgets by around \$20 million each year to improve our ability to prepare for and respond to future storms. This would likely require rates to increase for 2023/2024 by around an additional 1 per cent (on top of the 4.66 per cent increase proposed to address our budget shortfall).

**What is your preference on our proposal to manage the impact of future storms?** Other

**Tell us why:** Hauraki Gulf Conservation Trust believes the proposed increase in operating budget by \$20 million per year is insufficient to address the scale of the problem.

We accept that Auckland needs to respond to the climate induced storms such as Cyclones Hale

## 5. Local Boards

### Waiheke Local Board

It is proposed to reduce funding by \$16 million across all local boards which will impact the activities and services delivered by local boards. Given this possible reduction in funding, **what do you think of our proposed priorities for services and activities in this local board in 2023/2024?** I support all priorities

**Tell us why:** The priorities are logical and achievable and will go some way to meeting the vision of the Hauraki Gulf Conservation Trust to ensure the Hauraki Gulf is abundant with wildlife, supporting diverse and functioning forests, wetlands, healthy soils, clean wa

**If funding for local board activities is reduced, which three of our services do you not want to reduce funding for? (i.e. which are most important to you?)** Environmental programmes and volunteers, Community climate action and sustainability programmes, Environmental contestable grants and pest control

**Tell us why these are most important to you:** All are important. It is unfair to ask people to select priorities on very little information.

## 6. Changes to other rates and fees and charges

We are proposing some changes to targeted rates as set out in the following table. The changes are mainly to ensure we are covering the necessary costs. If we do not proceed with the changes then the general rates increase may need to be higher than we have proposed.

Waste management rates changes	
Cost changes in waste management, including: a) a 10.6 per cent base rate increase, b) an option for a new 80L bin in the former Auckland City Council and Manukau City Council areas (80L bin price will be \$143.71), and c) an increase to the 240L refuse bin price (from \$254.15 to \$287.41).	Support
Introduce a one-off fee of \$40 for those residents wishing to change their bin size.	
Extend the food scraps targeted rate to the new areas that will receive the service this year.	
Changes to other rates	
Swimming Pool/Spa Pool Fencing Compliance Targeted Rate: increases to reflect the actual costs of the service, and an increase in the fee for follow up inspections.	Support
Change which bus services are funded by the Climate Action Targeted Rate from what was planned, to ensure that we can continue to deliver the climate and service outcomes for which the CATR was established.	Support

**What do you think of these proposals?** HGCT notes that the changes to the waste levy do not apply to Waiheke Island.

The Climate Action, Water Quality and Natural Environment targeted rates which were overwhelmingly supported by Aucklanders last year should not be changed.

HGCT considers the

## 7. What else is important to you?

**Do you have feedback on any other issues, including:**

- Local board decision-making over local community services (page 53 in the consultation document).
- Tūpuna Maunga Authority Operational Plan 2022/2023 (page 53 in the consultation document).
- Changes to fees and charges (page 53 in the consultation document).

Or is there anything further you would like to give feedback on?

The AC is in its current predicament due to years of under-investment in crucial infrastructure and services. Austerity budget approaches will not solve this problem. Climate and biodiversity issues are existential in nature and must be faced not set as

## Important privacy information

The personal information that you provide in this form will be held and protected by Auckland Council in accordance with our privacy policy (available at [aucklandcouncil.govt.nz/privacy](https://aucklandcouncil.govt.nz/privacy) and at our libraries and service centres) and with the Privacy Act 1993. The privacy policy explains how we can use and share your personal information in relation to any interaction you have with the council, and how you can access and correct that information. You should familiarise yourself with this policy before submitting this form.



# 26120



# Annual Budget 2023/2024

**Note:** *this version of the feedback form has been created for the purpose of publishing submissions. As such, contact and demographic information has been removed and handwritten submissions have been transcribed.*

## Submitter details

Organisation (if applicable):

Your local board: Waiheke

## Your feedback

### 1. Operating spending reductions

Auckland Council have already decided to reduce costs by simplifying management structures and sharing resources more across the Council group (including Auckland Transport and other Council Controlled Organisations).

Our proposal to save \$130 million would also require us to make other reductions, including:

- Maintaining the currently reduced number of public transport services (as of December 2022) for 2023/2024 to save \$21 million
- Reducing our funding to Tataki Auckland Unlimited to save \$17.5m, with some effects on service delivery and pricing at venues it manages such as Auckland Zoo, Auckland Art Gallery, and stadiums and venues in Auckland
- Reducing regional services such as community and education programmes, regional events, economic development, and other social services activities such as homelessness funding, community empowerment and funding for youth centres to save \$22 million
- Reducing local board funded activities across all boards to save \$16 million
- Reducing regional grants to save \$6 million
- No longer directly providing early childhood education services to save \$1 million.

#### What is your preference on the proposed operating cost reductions?

Do not proceed with any reductions and instead further increase rates and/or debt

**Tell us why, and which reductions you would not proceed with if any:** I strongly believe in arts, culture, education and public transport. These proposed cuts make me very angry

### 2. Amending Auckland International Airport Limited (AIAL) Shareholding Policy

Our proposed budget includes a planned change to the AIAL shareholding policy. This will allow us to sell some or all our shares in AIAL.

Selling all our shareholding (currently around 18% of shares in Auckland Airport) would reduce our debt by an estimated \$1.9 billion. This would reduce interest costs on our debt by around \$88 million per year, which is greater than what we'd expect to earn from the dividends if we kept the shares.

We have also considered other options, including both keeping all our shares and a partial sale that reduces our shareholding while maintaining at least 10 per cent (a so-called "blocking stake"). These options would contribute less towards our budget reduction target and require other actions – most likely by further increasing rates or debt (within existing policy limits).

**What is your preference on this proposal to change the AIAL shareholding policy to enable the sale of all Auckland Council's shares?** I don't know

**Tell us why:**

### 3. Managing rates and debt

To help with our budget challenge, we propose a total rates increase for the average value residential property of around **4.66 per cent or \$154 a year** (around \$3 a week) and to increase our use of debt by up to **\$75 million** in 2023/2024.

#### Rates

Our proposed 4.66 per cent total rates increase would be achieved by:

- An average increase in general rates of 7.0 per cent across all existing properties, including non-residential
- Reducing the Natural Environment Targeted Rate (NETR) and Water Quality Targeted Rate (WQTR) by around two thirds and using the money we have already collected from these targeted rates to continue delivering these work programmes as planned in 2023/2024
- Pausing our change to the split between business and residential rates. Under our current policy, annual increases to general rates for business properties are less than for non-business (residential and farm/lifestyle) properties, so that over time the share of general rates paid by business properties is fairer. Our proposal is to put this change on hold for one year

#### Debt

We propose to increase our use of debt by up to \$75 million for 2023/2024. This will be used to fund some capital expenditure (assets such as roads, pipes and buildings) that is currently planned to be funded by operating revenue (such as rates and user charges). This will free up that operating revenue to help address our budget shortfall.

**What is your preference on our proposal to manage rates and debt?** Set a lower general rates increase and make greater use of debt

**Tell us why:**

### 4. Storm Response

The impacts of the recent storm events beginning on Auckland Anniversary weekend could be substantial over time and we don't yet know the full costs.

Changes to our investment in land, infrastructure, buildings and equipment will be needed. Some new investments will be delayed so we can undertake urgent repairs and replacements.

Additionally, from 2023/2024, we are proposing to increase our operating budgets by around \$20 million each year to improve our ability to prepare for and respond to future storms. This would likely require rates to increase for 2023/2024 by around an additional 1 per cent (on top of the 4.66 per cent increase proposed to address our budget shortfall).

**What is your preference on our proposal to manage the impact of future storms?** Proceed with the proposal to increase our operating budget by around \$20 million each year

**Tell us why:**

### 5. Local Boards

#### Waiheke Local Board

It is proposed to reduce funding by \$16 million across all local boards which will impact the activities and services delivered by local boards. Given this possible reduction in funding, **what do you think of our proposed priorities for services and activities in this local board in 2023/2024?** I support most priorities

**Tell us why:**

**If funding for local board activities is reduced, which three of our services do you not want to reduce funding for? (i.e. which are most important to you?)** Local community events, Environmental education , Protection and restoration of local waterways

**Tell us why these are most important to you:** Community events and environmental/ water based are fundamental to Waiheke

## 6. Changes to other rates and fees and charges

We are proposing some changes to targeted rates as set out in the following table. The changes are mainly to ensure we are covering the necessary costs. If we do not proceed with the changes then the general rates increase may need to be higher than we have proposed.

Waste management rates changes	
Cost changes in waste management, including: a) a 10.6 per cent base rate increase, b) an option for a new 80L bin in the former Auckland City Council and Manukau City Council areas (80L bin price will be \$143.71), and c) an increase to the 240L refuse bin price (from \$254.15 to \$287.41).	Do not support
Introduce a one-off fee of \$40 for those residents wishing to change their bin size.	
Extend the food scraps targeted rate to the new areas that will receive the service this year.	
Changes to other rates	
Swimming Pool/Spa Pool Fencing Compliance Targeted Rate: increases to reflect the actual costs of the service, and an increase in the fee for follow up inspections.	I don't know
Change which bus services are funded by the Climate Action Targeted Rate from what was planned, to ensure that we can continue to deliver the climate and service outcomes for which the CATR was established.	I don't know

**What do you think of these proposals?**

## 7. What else is important to you?

**Do you have feedback on any other issues, including:**

- Local board decision-making over local community services (page 53 in the consultation document).
- Tūpuna Maunga Authority Operational Plan 2022/2023 (page 53 in the consultation document).
- Changes to fees and charges (page 53 in the consultation document).

Or is there anything further you would like to give feedback on?

## Important privacy information

The personal information that you provide in this form will be held and protected by Auckland Council in accordance with our privacy policy (available at [aucklandcouncil.govt.nz/privacy](https://aucklandcouncil.govt.nz/privacy) and at our libraries and service centres) and with the Privacy Act 1993. The privacy policy explains how we can use and share your personal information in relation to any interaction you have with the council, and how you can access and correct that information. You should familiarise yourself with this policy before submitting this form.



# 26215



# Annual Budget 2023/2024

**Note:** this version of the feedback form has been created for the purpose of publishing submissions. As such, contact and demographic information has been removed and handwritten submissions have been transcribed.

## Submitter details

Organisation (if applicable):

Your local board: Waiheke

## Your feedback

### 1. Operating spending reductions

Auckland Council have already decided to reduce costs by simplifying management structures and sharing resources more across the Council group (including Auckland Transport and other Council Controlled Organisations).

Our proposal to save \$130 million would also require us to make other reductions, including:

- Maintaining the currently reduced number of public transport services (as of December 2022) for 2023/2024 to save \$21 million
- Reducing our funding to Tataki Auckland Unlimited to save \$17.5m, with some effects on service delivery and pricing at venues it manages such as Auckland Zoo, Auckland Art Gallery, and stadiums and venues in Auckland
- Reducing regional services such as community and education programmes, regional events, economic development, and other social services activities such as homelessness funding, community empowerment and funding for youth centres to save \$22 million
- Reducing local board funded activities across all boards to save \$16 million
- Reducing regional grants to save \$6 million
- No longer directly providing early childhood education services to save \$1 million.

#### What is your preference on the proposed operating cost reductions?

Do not proceed with any reductions and instead further increase rates and/or debt

**Tell us why, and which reductions you would not proceed with if any:** This is a city not a business. Increase debt to fund the arts and culture in this city. These things have unbalanceable goods. Don't touch funding to Tataki Auckland. Don't reduce services, libraries, galleries, etc. Don't reduce local board funded activities. These are crucial to us on Waiheke, to have our own voice outside Auckland. Don't reduce regional contestable grants... same again, these are crucial to us on Waiheke, to have our own voice outside Auckland.

### 2. Amending Auckland International Airport Limited (AIAL) Shareholding Policy

Our proposed budget includes a planned change to the AIAL shareholding policy. This will allow us to sell some or all our shares in AIAL.

Selling all our shareholding (currently around 18% of shares in Auckland Airport) would reduce our debt by an estimated \$1.9 billion. This would reduce interest costs on our debt by around \$88 million per year, which is greater than what we'd expect to earn from the dividends if we kept the shares.

We have also considered other options, including both keeping all our shares and a partial sale that reduces our shareholding while maintaining at least 10 per cent (a so-called "blocking stake"). These options would contribute less

towards our budget reduction target and require other actions – most likely by further increasing rates or debt (within existing policy limits).

**What is your preference on this proposal to change the AIAL shareholding policy to enable the sale of all Auckland Council's shares?** Other

**Tell us why:** I believe the sale of share is a moot point but believe we should increase debt. This is a city not a business.

### 3. Managing rates and debt

To help with our budget challenge, we propose a total rates increase for the average value residential property of around **4.66 per cent or \$154 a year** (around \$3 a week) and to increase our use of debt by up to **\$75 million** in 2023/2024.

#### Rates

Our proposed 4.66 per cent total rates increase would be achieved by:

- An average increase in general rates of 7.0 per cent across all existing properties, including non-residential
- Reducing the Natural Environment Targeted Rate (NETR) and Water Quality Targeted Rate (WQTR) by around two thirds and using the money we have already collected from these targeted rates to continue delivering these work programmes as planned in 2023/2024
- Pausing our change to the split between business and residential rates. Under our current policy, annual increases to general rates for business properties are less than for non-business (residential and farm/lifestyle) properties, so that over time the share of general rates paid by business properties is fairer. Our proposal is to put this change on hold for one year

#### Debt

We propose to increase our use of debt by up to \$75 million for 2023/2024. This will be used to fund some capital expenditure (assets such as roads, pipes and buildings) that is currently planned to be funded by operating revenue (such as rates and user charges). This will free up that operating revenue to help address our budget shortfall.

**What is your preference on our proposal to manage rates and debt?** Make greater use of debt

**Tell us why:** Money has been spent on projects that were not opened up for consultation (America's Cup blowout) plus other initiatives across the city that have not improved the life of members of Auckland city. This is not a business. If money has been spent unwisely

### 4. Storm Response

The impacts of the recent storm events beginning on Auckland Anniversary weekend could be substantial over time and we don't yet know the full costs.

Changes to our investment in land, infrastructure, buildings and equipment will be needed. Some new investments will be delayed so we can undertake urgent repairs and replacements.

Additionally, from 2023/2024, we are proposing to increase our operating budgets by around \$20 million each year to improve our ability to prepare for and respond to future storms. This would likely require rates to increase for 2023/2024 by around an additional 1 per cent (on top of the 4.66 per cent increase proposed to address our budget shortfall).

**What is your preference on our proposal to manage the impact of future storms?** Do not proceed with the proposal

**Tell us why:** Return to the active maintenance programme that used to exist in the city in regards to drain clearance, etc. I've watched the same roads flood every single time we have rain (Wairau valley, Northcote, Penrose) simply because main drains are not cleaned o

### 5. Local Boards

#### Waiheke Local Board

It is proposed to reduce funding by \$16 million across all local boards which will impact the activities and services delivered by local boards. Given this possible reduction in funding, **what do you think of our proposed priorities for services and activities in this local board in 2023/2024?** I support most priorities

**Tell us why:** The library must retain all hours! It is a crucial community base here on the island. Tracks must be maintained to prevent the onslaught of invasive weeds that have been taking over our world-class walks! Transport needs to be addressed here on the island



**If funding for local board activities is reduced, which three of our services do you not want to reduce funding for? (i.e. which are most important to you?)** Library opening hours, Community grants programme, Environmental programmes and volunteers

**Tell us why these are most important to you:** This is all jargon. These references mean nothing. Very difficult to understand.

## 6. Changes to other rates and fees and charges

We are proposing some changes to targeted rates as set out in the following table. The changes are mainly to ensure we are covering the necessary costs. If we do not proceed with the changes then the general rates increase may need to be higher than we have proposed.

Waste management rates changes	
Cost changes in waste management, including: a) a 10.6 per cent base rate increase, b) an option for a new 80L bin in the former Auckland City Council and Manukau City Council areas (80L bin price will be \$143.71), and c) an increase to the 240L refuse bin price (from \$254.15 to \$287.41).	Support
Introduce a one-off fee of \$40 for those residents wishing to change their bin size.	
Extend the food scraps targeted rate to the new areas that will receive the service this year.	
Changes to other rates	
Swimming Pool/Spa Pool Fencing Compliance Targeted Rate: increases to reflect the actual costs of the service, and an increase in the fee for follow up inspections.	Support
Change which bus services are funded by the Climate Action Targeted Rate from what was planned, to ensure that we can continue to deliver the climate and service outcomes for which the CATR was established.	Do not support

**What do you think of these proposals?** This is jargon. What do you mean?!!!

## 7. What else is important to you?

**Do you have feedback on any other issues, including:**

- Local board decision-making over local community services (page 53 in the consultation document).
- Tūpuna Maunga Authority Operational Plan 2022/2023 (page 53 in the consultation document).
- Changes to fees and charges (page 53 in the consultation document).

Or is there anything further you would like to give feedback on?

This city should not be allowed to continue to slip into a third world ghetto led by developers building shitty apartment blocks without at least having a cultural heart to beat inside it. Please someone have some vision... Make it amazing!!!

## Important privacy information

The personal information that you provide in this form will be held and protected by Auckland Council in accordance with our privacy policy (available at [aucklandcouncil.govt.nz/privacy](https://aucklandcouncil.govt.nz/privacy) and at our libraries and service centres) and with the Privacy Act 1993. The privacy policy explains how we can use and share your personal information in relation to any interaction you have with the council, and how you can access and correct that information. You should familiarise yourself with this policy before submitting this form.



# 26326



# Annual Budget 2023/2024

**Note:** *this version of the feedback form has been created for the purpose of publishing submissions. As such, contact and demographic information has been removed and handwritten submissions have been transcribed.*

## Submitter details

Organisation (if applicable):

Your local board: Waiheke

## Your feedback

### 1. Operating spending reductions

Auckland Council have already decided to reduce costs by simplifying management structures and sharing resources more across the Council group (including Auckland Transport and other Council Controlled Organisations).

Our proposal to save \$130 million would also require us to make other reductions, including:

- Maintaining the currently reduced number of public transport services (as of December 2022) for 2023/2024 to save \$21 million
- Reducing our funding to Tataki Auckland Unlimited to save \$17.5m, with some effects on service delivery and pricing at venues it manages such as Auckland Zoo, Auckland Art Gallery, and stadiums and venues in Auckland
- Reducing regional services such as community and education programmes, regional events, economic development, and other social services activities such as homelessness funding, community empowerment and funding for youth centres to save \$22 million
- Reducing local board funded activities across all boards to save \$16 million
- Reducing regional grants to save \$6 million
- No longer directly providing early childhood education services to save \$1 million.

#### What is your preference on the proposed operating cost reductions?

Do not proceed with some reductions and instead further increase rates and/or debt

**Tell us why, and which reductions you would not proceed with if any:** Do not proceed with:

Reducing funding to Tātaki Auckland Unlimited,

Reducing regional services,

Reducing local board funded activities, and

Reducing regional contestable grants.

I do not support these cost reductions. The net effect of such a sizable reduction in funding will negatively impact the local economy and devastate Auckland's culture, art and community sectors.

This is not the time to be cutting back. Now is the time to invest in Auckland's future.

When Auckland's communities are thriving and our arts and cultural sector is prospering, the entire city benefits. These services directly improve social cohesion, wellbeing and our quality of life. They make our city more inclusive and welcoming helping us to attract and retain new residents and industry. They also boost the local economy, create jobs and make the city more prosperous.

## 2. Amending Auckland International Airport Limited (AIAL) Shareholding Policy

Our proposed budget includes a planned change to the AIAL shareholding policy. This will allow us to sell some or all our shares in AIAL.

Selling all our shareholding (currently around 18% of shares in Auckland Airport) would reduce our debt by an estimated \$1.9 billion. This would reduce interest costs on our debt by around \$88 million per year, which is greater than what we'd expect to earn from the dividends if we kept the shares.

We have also considered other options, including both keeping all our shares and a partial sale that reduces our shareholding while maintaining at least 10 per cent (a so-called "blocking stake"). These options would contribute less towards our budget reduction target and require other actions – most likely by further increasing rates or debt (within existing policy limits).

**What is your preference on this proposal to change the AIAL shareholding policy to enable the sale of all Auckland Council's shares?** I don't know

**Tell us why:**

## 3. Managing rates and debt

To help with our budget challenge, we propose a total rates increase for the average value residential property of around **4.66 per cent or \$154 a year** (around \$3 a week) and to increase our use of debt by up to **\$75 million** in 2023/2024.

### Rates

Our proposed 4.66 per cent total rates increase would be achieved by:

- An average increase in general rates of 7.0 per cent across all existing properties, including non-residential
- Reducing the Natural Environment Targeted Rate (NETR) and Water Quality Targeted Rate (WQTR) by around two thirds and using the money we have already collected from these targeted rates to continue delivering these work programmes as planned in 2023/2024
- Pausing our change to the split between business and residential rates. Under our current policy, annual increases to general rates for business properties are less than for non-business (residential and farm/lifestyle) properties, so that over time the share of general rates paid by business properties is fairer. Our proposal is to put this change on hold for one year

### Debt

We propose to increase our use of debt by up to \$75 million for 2023/2024. This will be used to fund some capital expenditure (assets such as roads, pipes and buildings) that is currently planned to be funded by operating revenue (such as rates and user charges). This will free up that operating revenue to help address our budget shortfall.

**What is your preference on our proposal to manage rates and debt?** I don't know

**Tell us why:**

## 4. Storm Response

The impacts of the recent storm events beginning on Auckland Anniversary weekend could be substantial over time and we don't yet know the full costs.

Changes to our investment in land, infrastructure, buildings and equipment will be needed. Some new investments will be delayed so we can undertake urgent repairs and replacements.

Additionally, from 2023/2024, we are proposing to increase our operating budgets by around \$20 million each year to improve our ability to prepare for and respond to future storms. This would likely require rates to increase for 2023/2024 by around an additional 1 per cent (on top of the 4.66 per cent increase proposed to address our budget shortfall).

**What is your preference on our proposal to manage the impact of future storms?** Proceed with the proposal to increase our operating budget by around \$20 million each year

**Tell us why:**

## 5. Local Boards

### Waiheke Local Board

It is proposed to reduce funding by \$16 million across all local boards which will impact the activities and services delivered by local boards. Given this possible reduction in funding, **what do you think of our proposed priorities for services and activities in this local board in 2023/2024?** I support most priorities

**Tell us why:**

**If funding for local board activities is reduced, which three of our services do you not want to reduce funding for? (i.e. which are most important to you?)** Environmental programmes and volunteers, Environmental contestable grants and pest control, Protection and restoration of local waterways

**Tell us why these are most important to you:**

### Waitematā Local Board

It is proposed to reduce funding by \$16 million across all local boards which will impact the activities and services delivered by local boards. Given this possible reduction in funding, **what do you think of our proposed priorities for services and activities in this local board in 2023/2024?** I support most priorities

**Tell us why:**

**If funding for local board activities is reduced, which three of our services do you not want to reduce funding for? (i.e. which are most important to you?)** Community programme delivery e.g. community networks, youth and arts, Protection and restoration of local waterway e.g. Te Wai Ōrea lake and wetland, Community climate action and sustainability e.g. Low Carbon Lifestyles

**Tell us why these are most important to you:**

**Do you think there are other areas where we could make savings to our local budgets?**

## 6. Changes to other rates and fees and charges

We are proposing some changes to targeted rates as set out in the following table. The changes are mainly to ensure we are covering the necessary costs. If we do not proceed with the changes then the general rates increase may need to be higher than we have proposed.

Waste management rates changes	
Cost changes in waste management, including: a) a 10.6 per cent base rate increase, b) an option for a new 80L bin in the former Auckland City Council and Manukau City Council areas (80L bin price will be \$143.71), and c) an increase to the 240L refuse bin price (from \$254.15 to \$287.41).	Support
Introduce a one-off fee of \$40 for those residents wishing to change their bin size.	
Extend the food scraps targeted rate to the new areas that will receive the service this year.	
Changes to other rates	
Swimming Pool/Spa Pool Fencing Compliance Targeted Rate: increases to reflect the actual costs of the service, and an increase in the fee for follow up inspections.	I don't know
Change which bus services are funded by the Climate Action Targeted Rate from what was planned, to ensure that we can continue to deliver the climate and service outcomes for which the CATR was established.	Support

**What do you think of these proposals?**

## 7. What else is important to you?

**Do you have feedback on any other issues, including:**

- Local board decision-making over local community services (page 53 in the consultation document).
- Tūpuna Maunga Authority Operational Plan 2022/2023 (page 53 in the consultation document).
- Changes to fees and charges (page 53 in the consultation document).

Or is there anything further you would like to give feedback on?

### Important privacy information

The personal information that you provide in this form will be held and protected by Auckland Council in accordance with our privacy policy (available at [aucklandcouncil.govt.nz/privacy](https://aucklandcouncil.govt.nz/privacy) and at our libraries and service centres) and with the Privacy Act 1993. The privacy policy explains how we can use and share your personal information in relation to any interaction you have with the council, and how you can access and correct that information. You should familiarise yourself with this policy before submitting this form.



# 26353



# Annual Budget 2023/2024

**Note:** *this version of the feedback form has been created for the purpose of publishing submissions. As such, contact and demographic information has been removed and handwritten submissions have been transcribed.*

## Submitter details

Organisation (if applicable):

Your local board: Waiheke

## Your feedback

### 1. Operating spending reductions

Auckland Council have already decided to reduce costs by simplifying management structures and sharing resources more across the Council group (including Auckland Transport and other Council Controlled Organisations).

Our proposal to save \$130 million would also require us to make other reductions, including:

- Maintaining the currently reduced number of public transport services (as of December 2022) for 2023/2024 to save \$21 million
- Reducing our funding to Tataki Auckland Unlimited to save \$17.5m, with some effects on service delivery and pricing at venues it manages such as Auckland Zoo, Auckland Art Gallery, and stadiums and venues in Auckland
- Reducing regional services such as community and education programmes, regional events, economic development, and other social services activities such as homelessness funding, community empowerment and funding for youth centres to save \$22 million
- Reducing local board funded activities across all boards to save \$16 million
- Reducing regional grants to save \$6 million
- No longer directly providing early childhood education services to save \$1 million.

#### What is your preference on the proposed operating cost reductions?

Do not proceed with some reductions and instead further increase rates and/or debt

**Tell us why, and which reductions you would not proceed with if any:** Do not proceed with cutting funding for community and education programmes, arts and culture programmes, regional events, social services activities such as homelessness funding, community empowerment and funding for youth centre. Do not cut public transport. Do not cut local board funding.

### 2. Amending Auckland International Airport Limited (AIAL) Shareholding Policy

Our proposed budget includes a planned change to the AIAL shareholding policy. This will allow us to sell some or all our shares in AIAL.

Selling all our shareholding (currently around 18% of shares in Auckland Airport) would reduce our debt by an estimated \$1.9 billion. This would reduce interest costs on our debt by around \$88 million per year, which is greater than what we'd expect to earn from the dividends if we kept the shares.

We have also considered other options, including both keeping all our shares and a partial sale that reduces our shareholding while maintaining at least 10 per cent (a so-called "blocking stake"). These options would contribute less towards our budget reduction target and require other actions – most likely by further increasing rates or debt (within existing policy limits).

**What is your preference on this proposal to change the AIAL shareholding policy to enable the sale of all Auckland Council's shares?** I don't know

**Tell us why:**

### 3. Managing rates and debt

To help with our budget challenge, we propose a total rates increase for the average value residential property of around **4.66 per cent or \$154 a year** (around \$3 a week) and to increase our use of debt by up to **\$75 million** in 2023/2024.

#### Rates

Our proposed 4.66 per cent total rates increase would be achieved by:

- An average increase in general rates of 7.0 per cent across all existing properties, including non-residential
- Reducing the Natural Environment Targeted Rate (NETR) and Water Quality Targeted Rate (WQTR) by around two thirds and using the money we have already collected from these targeted rates to continue delivering these work programmes as planned in 2023/2024
- Pausing our change to the split between business and residential rates. Under our current policy, annual increases to general rates for business properties are less than for non-business (residential and farm/lifestyle) properties, so that over time the share of general rates paid by business properties is fairer. Our proposal is to put this change on hold for one year

#### Debt

We propose to increase our use of debt by up to \$75 million for 2023/2024. This will be used to fund some capital expenditure (assets such as roads, pipes and buildings) that is currently planned to be funded by operating revenue (such as rates and user charges). This will free up that operating revenue to help address our budget shortfall.

**What is your preference on our proposal to manage rates and debt?** Set a higher general rates increase

**Tell us why:** We need to invest in infrastructure now - too much has been delayed for too long. And we shouldn't cut community services to fund that. Put rates up and borrow more.

### 4. Storm Response

The impacts of the recent storm events beginning on Auckland Anniversary weekend could be substantial over time and we don't yet know the full costs.

Changes to our investment in land, infrastructure, buildings and equipment will be needed. Some new investments will be delayed so we can undertake urgent repairs and replacements.

Additionally, from 2023/2024, we are proposing to increase our operating budgets by around \$20 million each year to improve our ability to prepare for and respond to future storms. This would likely require rates to increase for 2023/2024 by around an additional 1 per cent (on top of the 4.66 per cent increase proposed to address our budget shortfall).

**What is your preference on our proposal to manage the impact of future storms?** Do not proceed with the proposal

**Tell us why:** Sounds an excessive amount

### 5. Local Boards

#### Waiheke Local Board

It is proposed to reduce funding by \$16 million across all local boards which will impact the activities and services delivered by local boards. Given this possible reduction in funding, **what do you think of our proposed priorities for services and activities in this local board in 2023/2024?** I support most priorities

**Tell us why:** Nothing in priorities about funding for the arts and community events. We're a small community, this funding is essential

**If funding for local board activities is reduced, which three of our services do you not want to reduce funding for? (i.e. which are most important to you?)** Community programme delivery, Environmental programmes and volunteers, Protection and restoration of local waterways

**Tell us why these are most important to you:** Far more than 3 are important



## 6. Changes to other rates and fees and charges

We are proposing some changes to targeted rates as set out in the following table. The changes are mainly to ensure we are covering the necessary costs. If we do not proceed with the changes then the general rates increase may need to be higher than we have proposed.

Waste management rates changes	
Cost changes in waste management, including: a) a 10.6 per cent base rate increase, b) an option for a new 80L bin in the former Auckland City Council and Manukau City Council areas (80L bin price will be \$143.71), and c) an increase to the 240L refuse bin price (from \$254.15 to \$287.41).	I don't know
Introduce a one-off fee of \$40 for those residents wishing to change their bin size.	
Extend the food scraps targeted rate to the new areas that will receive the service this year.	
Changes to other rates	
Swimming Pool/Spa Pool Fencing Compliance Targeted Rate: increases to reflect the actual costs of the service, and an increase in the fee for follow up inspections.	Support
Change which bus services are funded by the Climate Action Targeted Rate from what was planned, to ensure that we can continue to deliver the climate and service outcomes for which the CATR was established.	Support

**What do you think of these proposals?**

## 7. What else is important to you?

**Do you have feedback on any other issues, including:**

- Local board decision-making over local community services (page 53 in the consultation document).
- Tūpuna Maunga Authority Operational Plan 2022/2023 (page 53 in the consultation document).
- Changes to fees and charges (page 53 in the consultation document).

Or is there anything further you would like to give feedback on?

## Important privacy information

The personal information that you provide in this form will be held and protected by Auckland Council in accordance with our privacy policy (available at [aucklandcouncil.govt.nz/privacy](https://aucklandcouncil.govt.nz/privacy) and at our libraries and service centres) and with the Privacy Act 1993. The privacy policy explains how we can use and share your personal information in relation to any interaction you have with the council, and how you can access and correct that information. You should familiarise yourself with this policy before submitting this form.



# 26370



# Annual Budget 2023/2024

**Note:** this version of the feedback form has been created for the purpose of publishing submissions. As such, contact and demographic information has been removed and handwritten submissions have been transcribed.

## Submitter details

Organisation (if applicable):

Your local board: Waiheke

## Your feedback

### 1. Operating spending reductions

Auckland Council have already decided to reduce costs by simplifying management structures and sharing resources more across the Council group (including Auckland Transport and other Council Controlled Organisations).

Our proposal to save \$130 million would also require us to make other reductions, including:

- Maintaining the currently reduced number of public transport services (as of December 2022) for 2023/2024 to save \$21 million
- Reducing our funding to Tataki Auckland Unlimited to save \$17.5m, with some effects on service delivery and pricing at venues it manages such as Auckland Zoo, Auckland Art Gallery, and stadiums and venues in Auckland
- Reducing regional services such as community and education programmes, regional events, economic development, and other social services activities such as homelessness funding, community empowerment and funding for youth centres to save \$22 million
- Reducing local board funded activities across all boards to save \$16 million
- Reducing regional grants to save \$6 million
- No longer directly providing early childhood education services to save \$1 million.

#### What is your preference on the proposed operating cost reductions?

Do not proceed with any reductions and instead further increase rates and/or debt

Tell us why, and which reductions you would **not** proceed with if any: reductions r not good

### 2. Amending Auckland International Airport Limited (AIAL) Shareholding Policy

Our proposed budget includes a planned change to the AIAL shareholding policy. This will allow us to sell some or all our shares in AIAL.

Selling all our shareholding (currently around 18% of shares in Auckland Airport) would reduce our debt by an estimated \$1.9 billion. This would reduce interest costs on our debt by around \$88 million per year, which is greater than what we'd expect to earn from the dividends if we kept the shares.

We have also considered other options, including both keeping all our shares and a partial sale that reduces our shareholding while maintaining at least 10 per cent (a so-called "blocking stake"). These options would contribute less towards our budget reduction target and require other actions – most likely by further increasing rates or debt (within existing policy limits).

**What is your preference on this proposal to change the AIAL shareholding policy to enable the sale of all Auckland Council's shares?** Don't change the policy, keep all our shares and further increase rates and/or debt

Tell us why:

### 3. Managing rates and debt

To help with our budget challenge, we propose a total rates increase for the average value residential property of around **4.66 per cent or \$154 a year** (around \$3 a week) and to increase our use of debt by up to **\$75 million** in 2023/2024.

#### Rates

Our proposed 4.66 per cent total rates increase would be achieved by:

- An average increase in general rates of 7.0 per cent across all existing properties, including non-residential
- Reducing the Natural Environment Targeted Rate (NETR) and Water Quality Targeted Rate (WQTR) by around two thirds and using the money we have already collected from these targeted rates to continue delivering these work programmes as planned in 2023/2024
- Pausing our change to the split between business and residential rates. Under our current policy, annual increases to general rates for business properties are less than for non-business (residential and farm/lifestyle) properties, so that over time the share of general rates paid by business properties is fairer. Our proposal is to put this change on hold for one year

#### Debt

We propose to increase our use of debt by up to \$75 million for 2023/2024. This will be used to fund some capital expenditure (assets such as roads, pipes and buildings) that is currently planned to be funded by operating revenue (such as rates and user charges). This will free up that operating revenue to help address our budget shortfall.

**What is your preference on our proposal to manage rates and debt?** Proceed with the proposed increases to rates (4.66 per cent overall for the average value residential property) and debt (up to \$75 million of additional debt)

Tell us why:

### 4. Storm Response

The impacts of the recent storm events beginning on Auckland Anniversary weekend could be substantial over time and we don't yet know the full costs.

Changes to our investment in land, infrastructure, buildings and equipment will be needed. Some new investments will be delayed so we can undertake urgent repairs and replacements.

Additionally, from 2023/2024, we are proposing to increase our operating budgets by around \$20 million each year to improve our ability to prepare for and respond to future storms. This would likely require rates to increase for 2023/2024 by around an additional 1 per cent (on top of the 4.66 per cent increase proposed to address our budget shortfall).

**What is your preference on our proposal to manage the impact of future storms?** I don't know

Tell us why:

### 5. Local Boards

#### Waiheke Local Board

It is proposed to reduce funding by \$16 million across all local boards which will impact the activities and services delivered by local boards. Given this possible reduction in funding, **what do you think of our proposed priorities for services and activities in this local board in 2023/2024?** I support most priorities

Tell us why:

**If funding for local board activities is reduced, which three of our services do you not want to reduce funding for? (i.e. which are most important to you?)**

**Tell us why these are most important to you:**

## 6. Changes to other rates and fees and charges

We are proposing some changes to targeted rates as set out in the following table. The changes are mainly to ensure we are covering the necessary costs. If we do not proceed with the changes then the general rates increase may need to be higher than we have proposed.

Waste management rates changes	
Cost changes in waste management, including: a) a 10.6 per cent base rate increase, b) an option for a new 80L bin in the former Auckland City Council and Manukau City Council areas (80L bin price will be \$143.71), and c) an increase to the 240L refuse bin price (from \$254.15 to \$287.41).	I don't know
Introduce a one-off fee of \$40 for those residents wishing to change their bin size.	
Extend the food scraps targeted rate to the new areas that will receive the service this year.	
Changes to other rates	
Swimming Pool/Spa Pool Fencing Compliance Targeted Rate: increases to reflect the actual costs of the service, and an increase in the fee for follow up inspections.	I don't know
Change which bus services are funded by the Climate Action Targeted Rate from what was planned, to ensure that we can continue to deliver the climate and service outcomes for which the CATR was established.	I don't know

**What do you think of these proposals?**

## 7. What else is important to you?

**Do you have feedback on any other issues, including:**

- Local board decision-making over local community services (page 53 in the consultation document).
- Tūpuna Maunga Authority Operational Plan 2022/2023 (page 53 in the consultation document).
- Changes to fees and charges (page 53 in the consultation document).

Or is there anything further you would like to give feedback on?

## Important privacy information

The personal information that you provide in this form will be held and protected by Auckland Council in accordance with our privacy policy (available at [aucklandcouncil.govt.nz/privacy](https://aucklandcouncil.govt.nz/privacy) and at our libraries and service centres) and with the Privacy Act 1993. The privacy policy explains how we can use and share your personal information in relation to any interaction you have with the council, and how you can access and correct that information. You should familiarise yourself with this policy before submitting this form.



# 26448



# Annual Budget 2023/2024

**Note:** *this version of the feedback form has been created for the purpose of publishing submissions. As such, contact and demographic information has been removed and handwritten submissions have been transcribed.*

## Submitter details

Organisation (if applicable):

Your local board: Waiheke

## Your feedback

### 1. Operating spending reductions

Auckland Council have already decided to reduce costs by simplifying management structures and sharing resources more across the Council group (including Auckland Transport and other Council Controlled Organisations).

Our proposal to save \$130 million would also require us to make other reductions, including:

- Maintaining the currently reduced number of public transport services (as of December 2022) for 2023/2024 to save \$21 million
- Reducing our funding to Tataki Auckland Unlimited to save \$17.5m, with some effects on service delivery and pricing at venues it manages such as Auckland Zoo, Auckland Art Gallery, and stadiums and venues in Auckland
- Reducing regional services such as community and education programmes, regional events, economic development, and other social services activities such as homelessness funding, community empowerment and funding for youth centres to save \$22 million
- Reducing local board funded activities across all boards to save \$16 million
- Reducing regional grants to save \$6 million
- No longer directly providing early childhood education services to save \$1 million.

#### What is your preference on the proposed operating cost reductions?

Do not proceed with some reductions and instead further increase rates and/or debt

**Tell us why, and which reductions you would not proceed with if any:** 1. Maintaining the currently reduced number of public transport services to save \$21 million is extremely short-sighted when we need alternative transport options if we want to reduce carbon emissions. Public transport should be available to all if not FREE to encourage the public to use it.

2. DO NOT proceed with reducing our funding to Tātaki Auckland Unlimited to save a further \$27.5 million and pricing at venues it manages such as Auckland Art Gallery. Reducing the funding will seriously undermine this essential cultural venue. As an artist and frequent gallery goer I rely on the AAG to give me access to current movements in the art world, experiencing what is happening locally as well as internationally. It would be utterly shameful to reduce the ability of this vital, vibrant cultural institution to deliver the incredible programs it does including travelling international exhibitions. The AAG also supports our artists work as ambassadors for New Zealand

3. Reducing regional services such as community and education programmes, arts and culture programmes, regional events, economic development, and other social services activities such as homelessness funding, community empowerment and funding for youth centres to save \$20 million is extremely short-sighted when these grass roots community organisations do the most to bring our together through education and activities that celebrate who we are

4. It is completely unnecessary to reduce local board funded activities to save \$16 million - local boards are an essential point of communication with the community they serve, particularly here on Waiheke where we have situations that need to be considered particularly for us and our circumstances

5. DO NOT proceed with reducing regional contestable grants to save \$3 million. This is such an insignificant amount of money that does enormous good in the community, funding all kinds of artistic project and community experiences for us, the artists who generally work for very little money as it is, and who give so much

## 2. Amending Auckland International Airport Limited (AIAL) Shareholding Policy

Our proposed budget includes a planned change to the AIAL shareholding policy. This will allow us to sell some or all our shares in AIAL.

Selling all our shareholding (currently around 18% of shares in Auckland Airport) would reduce our debt by an estimated \$1.9 billion. This would reduce interest costs on our debt by around \$88 million per year, which is greater than what we'd expect to earn from the dividends if we kept the shares.

We have also considered other options, including both keeping all our shares and a partial sale that reduces our shareholding while maintaining at least 10 per cent (a so-called "blocking stake"). These options would contribute less towards our budget reduction target and require other actions – most likely by further increasing rates or debt (within existing policy limits).

**What is your preference on this proposal to change the AIAL shareholding policy to enable the sale of all Auckland Council's shares?** Don't change the policy, keep all our shares and further increase rates and/or debt

**Tell us why:** This is a terrible time to be contemplating selling shares in one of our key assets when the market is at a low point. Enough of New Zealand has already been sold out to private and off-shore companies. Once they are gone, this asset can no longer be lev

## 3. Managing rates and debt

To help with our budget challenge, we propose a total rates increase for the average value residential property of around **4.66 per cent or \$154 a year** (around \$3 a week) and to increase our use of debt by up to **\$75 million** in 2023/2024.

### Rates

Our proposed 4.66 per cent total rates increase would be achieved by:

- An average increase in general rates of 7.0 per cent across all existing properties, including non-residential
- Reducing the Natural Environment Targeted Rate (NETR) and Water Quality Targeted Rate (WQTR) by around two thirds and using the money we have already collected from these targeted rates to continue delivering these work programmes as planned in 2023/2024
- Pausing our change to the split between business and residential rates. Under our current policy, annual increases to general rates for business properties are less than for non-business (residential and farm/lifestyle) properties, so that over time the share of general rates paid by business properties is fairer. Our proposal is to put this change on hold for one year

### Debt

We propose to increase our use of debt by up to \$75 million for 2023/2024. This will be used to fund some capital expenditure (assets such as roads, pipes and buildings) that is currently planned to be funded by operating revenue (such as rates and user charges). This will free up that operating revenue to help address our budget shortfall.

**What is your preference on our proposal to manage rates and debt?** Other

**Tell us why:** Council should both set a higher general rates increase and make greater use of debt.

Based on Auckland Council's assumptions and modelling, the highest possible rates increase that they investigated (>13%) would fall well within the boundaries of what

## 4. Storm Response

The impacts of the recent storm events beginning on Auckland Anniversary weekend could be substantial over time and we don't yet know the full costs.

Changes to our investment in land, infrastructure, buildings and equipment will be needed. Some new investments will be delayed so we can undertake urgent repairs and replacements.

Additionally, from 2023/2024, we are proposing to increase our operating budgets by around \$20 million each year to improve our ability to prepare for and respond to future storms. This would likely require rates to increase for 2023/2024 by around an additional 1 per cent (on top of the 4.66 per cent increase proposed to address our budget shortfall).

**What is your preference on our proposal to manage the impact of future storms?** Proceed with the proposal to increase our operating budget by around \$20 million each year

**Tell us why:** Clearly climate change is upon us as evidenced by the recent storms. It is urgent that we continue to invest in our infrastructure to best manage these 'one in a hundred year' events that are happening on a regular basis

## 5. Local Boards

### Waiheke Local Board

It is proposed to reduce funding by \$16 million across all local boards which will impact the activities and services delivered by local boards. Given this possible reduction in funding, **what do you think of our proposed priorities for services and activities in this local board in 2023/2024?** I support all priorities

**Tell us why:** Waiheke is a unique environment and has a community committed to environmental issues. We have done so much towards pest control and this needs to be supported by maintaining and improving local flora that is being overtaken by imported/pest species

**If funding for local board activities is reduced, which three of our services do you not want to reduce funding for? (i.e. which are most important to you?)** Community grants programme, Community climate action and sustainability programmes, Protection and restoration of local waterways

**Tell us why these are most important to you:**

## 6. Changes to other rates and fees and charges

We are proposing some changes to targeted rates as set out in the following table. The changes are mainly to ensure we are covering the necessary costs. If we do not proceed with the changes then the general rates increase may need to be higher than we have proposed.

Waste management rates changes	
Cost changes in waste management, including: a) a 10.6 per cent base rate increase, b) an option for a new 80L bin in the former Auckland City Council and Manukau City Council areas (80L bin price will be \$143.71), and c) an increase to the 240L refuse bin price (from \$254.15 to \$287.41).	Support
Introduce a one-off fee of \$40 for those residents wishing to change their bin size.	
Extend the food scraps targeted rate to the new areas that will receive the service this year.	
Changes to other rates	
Swimming Pool/Spa Pool Fencing Compliance Targeted Rate: increases to reflect the actual costs of the service, and an increase in the fee for follow up inspections.	Support
Change which bus services are funded by the Climate Action Targeted Rate from what was planned, to ensure that we can continue to deliver the climate and service outcomes for which the CATR was established.	Do not support

**What do you think of these proposals?** I support changes to waste charging and emphasising that all areas should have food waste collection available

I support the swimming pool compliance targeted rate changes.

I strongly oppose the Climate Action Targeted Rate changes.

## 7. What else is important to you?

**Do you have feedback on any other issues, including:**



- Local board decision-making over local community services (page 53 in the consultation document).
- Tūpuna Maunga Authority Operational Plan 2022/2023 (page 53 in the consultation document).
- Changes to fees and charges (page 53 in the consultation document).

Or is there anything further you would like to give feedback on?

Keep the CAB! This is a very important valuable service in our community. It is vital the City Council continue to support this service especially for those seeking help who may not have other avenues

### Important privacy information

The personal information that you provide in this form will be held and protected by Auckland Council in accordance with our privacy policy (available at [aucklandcouncil.govt.nz/privacy](https://aucklandcouncil.govt.nz/privacy) and at our libraries and service centres) and with the Privacy Act 1993. The privacy policy explains how we can use and share your personal information in relation to any interaction you have with the council, and how you can access and correct that information. You should familiarise yourself with this policy before submitting this form.



# 26451



# Annual Budget 2023/2024

**Note:** *this version of the feedback form has been created for the purpose of publishing submissions. As such, contact and demographic information has been removed and handwritten submissions have been transcribed.*

## Submitter details

Organisation (if applicable):

Your local board: Waiheke

## Your feedback

### 1. Operating spending reductions

Auckland Council have already decided to reduce costs by simplifying management structures and sharing resources more across the Council group (including Auckland Transport and other Council Controlled Organisations).

Our proposal to save \$130 million would also require us to make other reductions, including:

- Maintaining the currently reduced number of public transport services (as of December 2022) for 2023/2024 to save \$21 million
- Reducing our funding to Tataki Auckland Unlimited to save \$17.5m, with some effects on service delivery and pricing at venues it manages such as Auckland Zoo, Auckland Art Gallery, and stadiums and venues in Auckland
- Reducing regional services such as community and education programmes, regional events, economic development, and other social services activities such as homelessness funding, community empowerment and funding for youth centres to save \$22 million
- Reducing local board funded activities across all boards to save \$16 million
- Reducing regional grants to save \$6 million
- No longer directly providing early childhood education services to save \$1 million.

#### What is your preference on the proposed operating cost reductions?

Do not proceed with any reductions and instead further increase rates and/or debt

Tell us why, and which reductions you would **not** proceed with if any:

### 2. Amending Auckland International Airport Limited (AIAL) Shareholding Policy

Our proposed budget includes a planned change to the AIAL shareholding policy. This will allow us to sell some or all our shares in AIAL.

Selling all our shareholding (currently around 18% of shares in Auckland Airport) would reduce our debt by an estimated \$1.9 billion. This would reduce interest costs on our debt by around \$88 million per year, which is greater than what we'd expect to earn from the dividends if we kept the shares.

We have also considered other options, including both keeping all our shares and a partial sale that reduces our shareholding while maintaining at least 10 per cent (a so-called "blocking stake"). These options would contribute less towards our budget reduction target and require other actions – most likely by further increasing rates or debt (within existing policy limits).

**What is your preference on this proposal to change the AIAL shareholding policy to enable the sale of all Auckland Council's shares?** Enable a partial sale of our shares, maintaining a 10 per cent shareholding in AIAL (reducing our interest costs by around \$40 million per year), and further increase rates and/or debt

**Tell us why:** I believe it is essential that the city owns part of the airport that services it so that there is some shareholder stake in providing the best service for the community

### 3. Managing rates and debt

To help with our budget challenge, we propose a total rates increase for the average value residential property of around **4.66 per cent or \$154 a year** (around \$3 a week) and to increase our use of debt by up to **\$75 million** in 2023/2024.

#### Rates

Our proposed 4.66 per cent total rates increase would be achieved by:

- An average increase in general rates of 7.0 per cent across all existing properties, including non-residential
- Reducing the Natural Environment Targeted Rate (NETR) and Water Quality Targeted Rate (WQTR) by around two thirds and using the money we have already collected from these targeted rates to continue delivering these work programmes as planned in 2023/2024
- Pausing our change to the split between business and residential rates. Under our current policy, annual increases to general rates for business properties are less than for non-business (residential and farm/lifestyle) properties, so that over time the share of general rates paid by business properties is fairer. Our proposal is to put this change on hold for one year

#### Debt

We propose to increase our use of debt by up to \$75 million for 2023/2024. This will be used to fund some capital expenditure (assets such as roads, pipes and buildings) that is currently planned to be funded by operating revenue (such as rates and user charges). This will free up that operating revenue to help address our budget shortfall.

**What is your preference on our proposal to manage rates and debt?** Set a higher general rates increase

**Tell us why:**

### 4. Storm Response

The impacts of the recent storm events beginning on Auckland Anniversary weekend could be substantial over time and we don't yet know the full costs.

Changes to our investment in land, infrastructure, buildings and equipment will be needed. Some new investments will be delayed so we can undertake urgent repairs and replacements.

Additionally, from 2023/2024, we are proposing to increase our operating budgets by around \$20 million each year to improve our ability to prepare for and respond to future storms. This would likely require rates to increase for 2023/2024 by around an additional 1 per cent (on top of the 4.66 per cent increase proposed to address our budget shortfall).

**What is your preference on our proposal to manage the impact of future storms?** Proceed with the proposal to increase our operating budget by around \$20 million each year

**Tell us why:** Essential planning for further weather events

### 5. Local Boards

#### Waiheke Local Board

It is proposed to reduce funding by \$16 million across all local boards which will impact the activities and services delivered by local boards. Given this possible reduction in funding, **what do you think of our proposed priorities for services and activities in this local board in 2023/2024?** I support all priorities

**Tell us why:**

**If funding for local board activities is reduced, which three of our services do you not want to reduce funding for? (i.e. which are most important to you?)** Library opening hours, Local community events, Community grants programme

Tell us why these are most important to you:

## 6. Changes to other rates and fees and charges

We are proposing some changes to targeted rates as set out in the following table. The changes are mainly to ensure we are covering the necessary costs. If we do not proceed with the changes then the general rates increase may need to be higher than we have proposed.

Waste management rates changes	
Cost changes in waste management, including: a) a 10.6 per cent base rate increase, b) an option for a new 80L bin in the former Auckland City Council and Manukau City Council areas (80L bin price will be \$143.71), and c) an increase to the 240L refuse bin price (from \$254.15 to \$287.41).	Do not support
Introduce a one-off fee of \$40 for those residents wishing to change their bin size.	
Extend the food scraps targeted rate to the new areas that will receive the service this year.	
Changes to other rates	
Swimming Pool/Spa Pool Fencing Compliance Targeted Rate: increases to reflect the actual costs of the service, and an increase in the fee for follow up inspections.	Support
Change which bus services are funded by the Climate Action Targeted Rate from what was planned, to ensure that we can continue to deliver the climate and service outcomes for which the CATR was established.	Do not support

What do you think of these proposals?

## 7. What else is important to you?

Do you have feedback on any other issues, including:

- Local board decision-making over local community services (page 53 in the consultation document).
- Tūpuna Maunga Authority Operational Plan 2022/2023 (page 53 in the consultation document).
- Changes to fees and charges (page 53 in the consultation document).

Or is there anything further you would like to give feedback on?

The proposed funding reductions to the arts sector, public events and public transport should be scrapped as this is essential for a thriving, vibrant city. These cuts are short sighted and do not take a long term view of the development of communities.

## Important privacy information

The personal information that you provide in this form will be held and protected by Auckland Council in accordance with our privacy policy (available at [aucklandcouncil.govt.nz/privacy](https://aucklandcouncil.govt.nz/privacy) and at our libraries and service centres) and with the Privacy Act 1993. The privacy policy explains how we can use and share your personal information in relation to any interaction you have with the council, and how you can access and correct that information. You should familiarise yourself with this policy before submitting this form.



# 26459



# Annual Budget 2023/2024

**Note:** *this version of the feedback form has been created for the purpose of publishing submissions. As such, contact and demographic information has been removed and handwritten submissions have been transcribed.*

## Submitter details

Organisation (if applicable): Waiheke Resources Trust

Your local board: Waiheke

## Your feedback

### 1. Operating spending reductions

Auckland Council have already decided to reduce costs by simplifying management structures and sharing resources more across the Council group (including Auckland Transport and other Council Controlled Organisations).

Our proposal to save \$130 million would also require us to make other reductions, including:

- Maintaining the currently reduced number of public transport services (as of December 2022) for 2023/2024 to save \$21 million
- Reducing our funding to Tataki Auckland Unlimited to save \$17.5m, with some effects on service delivery and pricing at venues it manages such as Auckland Zoo, Auckland Art Gallery, and stadiums and venues in Auckland
- Reducing regional services such as community and education programmes, regional events, economic development, and other social services activities such as homelessness funding, community empowerment and funding for youth centres to save \$22 million
- Reducing local board funded activities across all boards to save \$16 million
- Reducing regional grants to save \$6 million
- No longer directly providing early childhood education services to save \$1 million.

#### What is your preference on the proposed operating cost reductions?

Do not proceed with any reductions and instead further increase rates and/or debt

**Tell us why, and which reductions you would not proceed with if any:** Public transport services must be increased to better serve community needs. We need to enable more people to use public transport in order to transition to a low-carbon transport system, reduce emissions and unclog our motorways.

Auckland must continually invest in itself meaning further expenditure is needed in the areas proposed for cuts. Community cohesion creates social capital which is then applied at high value to many of Auckland's problems in crisis, as well as building community resilience on a daily basis.

Majority of funding for local boards is locked into multi year contracts so the bulk of the percentage of cuts falls directly to Local Boards' discretionary budget. This is the single biggest cut to the community, wearing nearly the totality of local board cuts. Most of the multi-year contracts, if properly assessed, would be judged to have a lot of bloat able to be reduced ultimately generating massive savings as a reduction of cost to Council. Why is the Mayor not accessing large contracts with inflated charge rates? We do not support any cuts to local boards budgets. The nature of these cuts that materialise to disproportionately affect communities are inherently classist. For example, cuts to early childcare is heartbreaking, disgraceful, and misogynistic as it disproportionately affects working mothers across a spectrum of essential working environments.

Auckland Council's reputation and its associated institutional trust will be largely eroded by these cuts. Citizens deserve quality of life and will leave to find it.

## 2. Amending Auckland International Airport Limited (AIAL) Shareholding Policy

Our proposed budget includes a planned change to the AIAL shareholding policy. This will allow us to sell some or all our shares in AIAL.

Selling all our shareholding (currently around 18% of shares in Auckland Airport) would reduce our debt by an estimated \$1.9 billion. This would reduce interest costs on our debt by around \$88 million per year, which is greater than what we'd expect to earn from the dividends if we kept the shares.

We have also considered other options, including both keeping all our shares and a partial sale that reduces our shareholding while maintaining at least 10 per cent (a so-called "blocking stake"). These options would contribute less towards our budget reduction target and require other actions – most likely by further increasing rates or debt (within existing policy limits).

**What is your preference on this proposal to change the AIAL shareholding policy to enable the sale of all Auckland Council's shares?** Don't change the policy, keep all our shares and further increase rates and/or debt

**Tell us why:** Without considering capital gains the projected dividends outweigh any case to sell. Do not sell.

## 3. Managing rates and debt

To help with our budget challenge, we propose a total rates increase for the average value residential property of around **4.66 per cent or \$154 a year** (around \$3 a week) and to increase our use of debt by up to **\$75 million** in 2023/2024.

### Rates

Our proposed 4.66 per cent total rates increase would be achieved by:

- An average increase in general rates of 7.0 per cent across all existing properties, including non-residential
- Reducing the Natural Environment Targeted Rate (NETR) and Water Quality Targeted Rate (WQTR) by around two thirds and using the money we have already collected from these targeted rates to continue delivering these work programmes as planned in 2023/2024
- Pausing our change to the split between business and residential rates. Under our current policy, annual increases to general rates for business properties are less than for non-business (residential and farm/lifestyle) properties, so that over time the share of general rates paid by business properties is fairer. Our proposal is to put this change on hold for one year

### Debt

We propose to increase our use of debt by up to \$75 million for 2023/2024. This will be used to fund some capital expenditure (assets such as roads, pipes and buildings) that is currently planned to be funded by operating revenue (such as rates and user charges). This will free up that operating revenue to help address our budget shortfall.

**What is your preference on our proposal to manage rates and debt?** Make greater use of debt

**Tell us why:** Our city, communities, and neighbourhoods are built with collective, public investment funded by rates, taxes, and fees. Debt can also be used to spread the costs of investment that will have future benefits for our communities. We agree that rates should

## 4. Storm Response

The impacts of the recent storm events beginning on Auckland Anniversary weekend could be substantial over time and we don't yet know the full costs.

Changes to our investment in land, infrastructure, buildings and equipment will be needed. Some new investments will be delayed so we can undertake urgent repairs and replacements.

Additionally, from 2023/2024, we are proposing to increase our operating budgets by around \$20 million each year to improve our ability to prepare for and respond to future storms. This would likely require rates to increase for 2023/2024 by around an additional 1 per cent (on top of the 4.66 per cent increase proposed to address our budget shortfall).

**What is your preference on our proposal to manage the impact of future storms?** Other

**Tell us why:** We support this rates increase but the Mayor should be more realistic and move towards procuring infrastructure investment from different sources totalling 200 million a year for 5 years to meet realistic targets.

## 5. Local Boards

### Waiheke Local Board

It is proposed to reduce funding by \$16 million across all local boards which will impact the activities and services delivered by local boards. Given this possible reduction in funding, **what do you think of our proposed priorities for services and activities in this local board in 2023/2024?** I support all priorities

**Tell us why: No cuts to Local Boards. The Waiheke Local Board is being disproportionately affected by proposed cuts. As most of Waiheke's contracts are locked in for multiple years the areas where they can make cuts is limited directly to their Local Discretionary bud**

**If funding for local board activities is reduced, which three of our services do you not want to reduce funding for? (i.e. which are most important to you?)** Community grants programme, Environmental programmes and volunteers, Community climate action and sustainability programmes

**Tell us why these are most important to you:** All of these are important. We do not agree with the format to choose and reject this format and reiterate that none should be cut.

## 6. Changes to other rates and fees and charges

We are proposing some changes to targeted rates as set out in the following table. The changes are mainly to ensure we are covering the necessary costs. If we do not proceed with the changes then the general rates increase may need to be higher than we have proposed.

Waste management rates changes	
Cost changes in waste management, including: a) a 10.6 per cent base rate increase, b) an option for a new 80L bin in the former Auckland City Council and Manukau City Council areas (80L bin price will be \$143.71), and c) an increase to the 240L refuse bin price (from \$254.15 to \$287.41).	Support
Introduce a one-off fee of \$40 for those residents wishing to change their bin size.	
Extend the food scraps targeted rate to the new areas that will receive the service this year.	
Changes to other rates	
Swimming Pool/Spa Pool Fencing Compliance Targeted Rate: increases to reflect the actual costs of the service, and an increase in the fee for follow up inspections.	Support
Change which bus services are funded by the Climate Action Targeted Rate from what was planned, to ensure that we can continue to deliver the climate and service outcomes for which the CATR was established.	Do not support

**What do you think of these proposals?** This cut, which we do not support, is a prime example of Auckland acting out of line with national priorities with regard to climate mitigation and adaptation as outlined by the NZ Climate Change Commission. Furthermore, these cuts fly in the face of addi

## 7. What else is important to you?

**Do you have feedback on any other issues, including:**

- Local board decision-making over local community services (page 53 in the consultation document).
- Tūpuna Maunga Authority Operational Plan 2022/2023 (page 53 in the consultation document).
- Changes to fees and charges (page 53 in the consultation document).

Or is there anything further you would like to give feedback on?

This submission to the Auckland Council proposed Annual Budget is on behalf of the Waiheke Resources Trust, a not-for-profit operating on Waiheke since 1998. We believe that when environments are healthy and communities are connected, people and wildlife



### Important privacy information

The personal information that you provide in this form will be held and protected by Auckland Council in accordance with our privacy policy (available at [aucklandcouncil.govt.nz/privacy](https://aucklandcouncil.govt.nz/privacy) and at our libraries and service centres) and with the Privacy Act 1993. The privacy policy explains how we can use and share your personal information in relation to any interaction you have with the council, and how you can access and correct that information. You should familiarise yourself with this policy before submitting this form.





# Love Our Wetlands

Annual Report  
2021-2022





Contents

01	Executive summary
02	Why are wetlands important?
03	Project aims and commitments
04	Waiheke's wetlands
05	How to restore a wetland
07	Wetland team, community involvement, volunteering
08	Partnerships and funding
09	Local project advisors
10	Restoration plan and reporting

WRT vision

Waiheke Resources Trust (WRT) works to celebrate and protect all the resources we already have and build capacity and knowledge in the community toward the creation of a resource-full future for all. It seeks to provide the Waiheke community with information, inspiration, innovation and education to make ethical, effective and powerful decisions with respect to sustainability.

Executive summary

Kristin Busher - Project Lead



I te tuatahi e mihi nei ki ngā tāngata whenua o Waiheke arā ko te Motu Arai Roa. Ka mihi au ki te Marae o Pirihahi me te hāpori o Waiheke. Ka mihi hoki au ki ngā tohu o te rohe nei. ko ēnei ngā tohu o te Motu Arai Roa e mahi tiaki ana au. Ko te maunga o Te Pūtiki o Kahumatamomoe, ko te awa ko Rangihoua, ko Tikapa te moana.

Nā reira tēnā koutou tēnā koutou tēnā rā koutou katoa.

Little did I know seven years ago the impact Waiheke's wetlands would have on me and the many people now dedicated to their restoration. In 2015, Love Our Wetlands planted our very first harakeke and tī kōuka in the once weed-ridden riparian edge at the back of Onetangi Sports Park, Rangihoua. This year these native trees are in full bloom. Piwakawaka and tui abound. Stream edges are protected and the community connected through the mahi that they have contributed to these areas as volunteers. In a world responding to Covid-19, we have the support of our project partners who have invested in our environment and connected people to it through meaningful employment. In 2020 our restoration team of six people worked one day per week. In 2021, we expanded to a team of over ten people working five days per week. This has enabled us to care for three additional wetlands, ensuring that seven of our ecologically significant wetlands here on Waiheke are receiving the tiaki that they so desperately need and deserve. Only ten percent of wetlands remain in Aotearoa. My hope is that through this project more people connect and see the value that they offer not only to our waterways and oceans but to our learning, to the biodiversity that exists within them and to our community.

Kym Rawson- Restoration Manager

It's a great privilege and an honor for myself and my team, the Eco Warriors, to be given the role as temporary kaitiaki (guardians) of some of Waiheke's most valued yet degraded waterways, wetlands and their edges. It has been profoundly satisfying to bear witness to the transformation that happens when a group of people with a unified mission work to restore Papatūānuku (Mother Earth). They came as restoration workers and left as environmental ambassadors. There is nothing more bonding than a group of complete strangers coming together to replant a forest. In healing the land, we heal ourselves.



## Why are wetlands important?

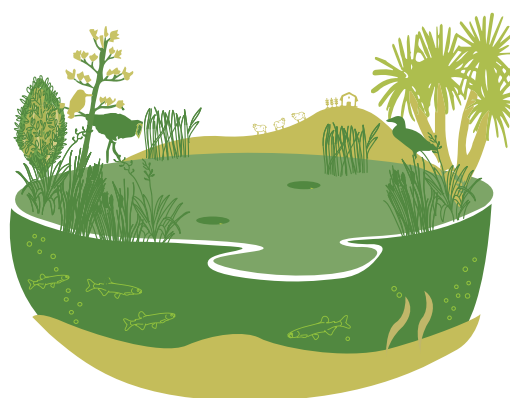

Rare and endangered flora and fauna depend on wetlands for their habitat.

CO<sub>2</sub>

Healthy wetlands reduce the effects of climate change by absorbing and storing carbon dioxide instead of releasing it into the atmosphere.



Only 10% of wetlands remain in Aotearoa. Of those, only 5% are protected.



The water storage capacity of wetlands combined with the root systems of vegetation help reduce erosion.



More species of wildlife, plants and microbes can be found in a wetland compared to bushland of the same size.



Wetlands improve water quality by trapping sediment and soils, processing nutrients and filtering out contaminants as water flows from maunga to moana.



Wetlands act as sponges that trap and slowly release water, controlling flood waters and maintaining surface water flow during dry periods.



## Waiheke's wetlands

LOWW is currently working to restore seven wetlands on Waiheke, each of which has unique historical, cultural and environmental value. Through this mahi, we are creating vibrant habitats where our native species can thrive. The volunteers we connect with and the locals who walk through the sites can see and hear the changes as birds return, trees grow, and the wetlands flourish.

### 1 Owhanake

Once a thriving Māori settlement for Uri Karaka, in the late 1800s Owhanake was mined for shingle. Erosion is one of the effects still seen today. Work began in April 2021 to restore the riparian edge of the stream and extend the ngahere buffer with the aim to increase stream health and provide a thriving habitat for the species that call Owhanake home.

### 2 Matiatia

Matiatia, gateway to Waiheke, was once a papakāinga, maara and urupa for Ngāti Paoa. With forests removed and farmland established, Matiatia's landscape sat completely bare. Restoration of Matiatia began through the tiaki of visionary Waiheke environmentalist Don Chappel. LOWW is continuing this work with the aim of restoring this area to its original state, abundant with native flora and fauna.

### 3 Te Huruhi Bay

Te Huruhi Bay sits on the south side of the island and is a wide bay with tidal mudflats. Pirihahi Stream runs through Pirihahi Marae and is located within Te Huruhi Bay Reserve in Blackpool. The mouth of the stream is home to the migratory bird the Kuaka (bar-tailed godwit) between October and March.

### 4 Okahuiti

Okahuiti is a significant wetland area below Te Toki Reserve with a road reserve walkway the length of the wetland out to Pūtiki Bay. It is a prime showcase of wetland ecotones that is overrun by invasive weed species such as Japanese honeysuckle, pampas, willow, morning glory, privet, wattle and rhamnus.

### 5 Te Whau

Te Whau is the outer estuary of the Rangihoua wetland and includes the outer-most tributary of the Rangihoua streams. It is an ecologically unique wetland, showcasing all wetland layers from freshwater to saltmarsh. Half of it is fully restored, while the other half requires the removal of rampant asparagus fern and moth plant.

### 6 Rangihoua

A site of significant ecological and cultural significance, being the landing place of the Te Arawa waka and the first fortified pa site on Waiheke, Te Pūtiki o Kahumatamomoe. Post colonisation, Rangihoua became neglected farmland highly infested with invasive weeds. It was later transformed into what is known as the Onetangi Sports Park. Impacts of the development of this area has put pressure on this extensive ecosystem and LOWW restoration work has been ongoing in this area since 2015.

### 7 Te Matuku

A regionally significant coastal wetland with ecological and archeological value. Te Matuku Bay is of national significance and the wider estuary is recognised as a Marine Reserve. Previously untouched with moth plant hotspots, this area has been a LOWW restoration site since 2015.

## Love Our Wetlands Waiheke

Toitū te Marae a Tāne, Toitū te Marae a Tangaroa,  
Toitū te Iwi.

If the land is well and the sea is well, we the people will thrive.

LOWW takes a 'whole of landscape' ecological approach to restoring wetlands. LOWW works with locals, schools, visitors and corporate volunteers to restore seven significant wetlands across the motu.

### Our key project aims

- Long-term ecological restoration of Waiheke Island's threatened wetland environments.
- Project delivery that engages volunteers, nurtures community partnerships and provides sustainable ecological education.
- Community empowerment through education and leadership.
- Providing local residents with employment opportunities in environmental restoration.

### Our commitments:

- Partner with the Waiheke Local Board to deliver agreed outcomes
- Use local expert knowledge on plants and ecosystems
- Use only locally eco-sourced plants
- Consult with iwi, Piritahi Marae, local organisations, private landowners and the wider Waiheke community
- Engage local and offshore volunteers wherever possible to build ecosystem awareness and relationships between restoration sites and people
- Celebrate and acknowledge volunteers
- Develop sponsorship and funding relationships to advance project work
- Employ local contractors for mechanical and dangerous site work
- Have a methodical weed management plan that is spray-free, uses minimal herbicide and prioritises manual control where possible
- Prioritise weed eradication for moth plant, Japanese honeysuckle, asparagus, tobacco, privet, pampus and blackberry

## Delivery team

The restoration team is a group of passionate environmentalists made up of experienced ecologists, local enthusiasts, volunteers and WRT interns. The team works using a tuakana/teina model where experienced team members work with, support and build the knowledge of others. This fosters belonging and a culture of building future environmental sustainability leaders.

### Kym Rawson Restoration Manager

Kym has been the Restoration Manager for WRT since 2016.

Kym is an experienced and passionate local bringing a superior knowledge base to action for restoration on Waiheke. He has worked for 17 years under the tutelage of the advisory team both professionally and voluntarily for a diverse range of projects. Kym is a huge asset secured for the benefit of Waiheke's wetlands and their legacy.

### Maria Verdinelli Assistant Restoration Manager

Originally from Buenos Aires, Argentina, Maria arrived on Waiheke Island in 2014. In Argentina, she obtained a degree in human resources. Through her desire to explore new experiences Maria learnt the patterns and processes of nature and permaculture principles through an Auckland permaculture workshop PDC in 2019. After some time as a Team Leader, Maria now works as Assistant Restoration Manager for the Love Our Wetlands project.

### Kristin Busher Partnerships Manager

Originally from Waiatarua in the Waitakere Ranges Kristin moved to Waiheke in 2001. Working for various not for profit organisations on Waiheke Island since 2010 she has a deep knowledge of and connection to the community. Previously leading WRT's Project Little Oneroa and the Compost Collective, Kristin is now Project Lead for Love Our Wetlands and is the WRT Partnerships Manager.



### Michael Maahs WRT General Manager

Originally from Detroit Michigan USA, Michael moved to Waiheke in 2010. Mike has a bachelor's degree in Urban Planning and attended the University of Auckland, graduating with a Masters in planning practice. Michael has specialised in not-for-profit organisations as the national project manager at the Problem Gambling Foundation of New Zealand, founding member of the Waiheke Community Housing Trust and was on establishment committees for Waiheke Collective, Island Waste Collective, and Te Korowai O Waiheke.



### Livne Ore Grants Coordinator

An alumna of Victoria University of Wellington, Livné moved to Waiheke in 2018. Her previous volunteering experience, interest in sustainability and eagerness to be involved with her new community led to a three month internship at WRT. In February 2020, she started working full time as WRT's new Grants and Operations Coordinator.



### Beth Rose WRT Comms Manager

Beth brings nearly two decades of experience in marketing, journalism and communications with government, not-for-profits, large corporates, small start-ups and UK national media.



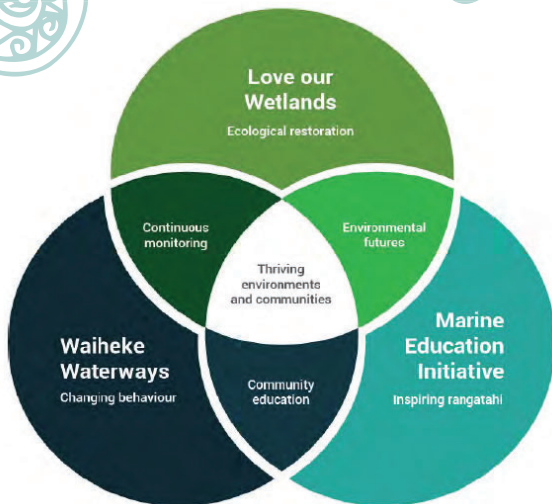

WRT's projects work together to achieve its organisational goal

## Methodologies

### Planting

Plants are supplied by Waiheke's two local nurseries, Gulf Trees and Waiheke Native Plant Nursery. They are grown from eco-sourced seeds gathered on Waiheke. Planting early in the planting season meant that those trees required less releasing and is a methodology that will be used ongoing, dependent on early season rainfall. Reusable tree guards have used to reduce effects on plants from pest species such as rabbits and pūkeko.

WRT boasts over 90% success rate for plantings. Releasing of plants is done at least once per year for two to three years, or until a 90% success rate has been achieved.

### Pest plant control

WRT has a commitment to deliver this project using a methodical weed management plan that is spray-free, uses minimal herbicide and prioritises manual control where possible.

WRT sees this as an opportunity to involve the community and volunteers as an additional workforce in its effort to restore the waterways on Waiheke and connect people to these spaces.

### Manual removal

Hand pulling/manual removal is the preferred pest plant removal method and is WRT's best practice methodology with regards to wetland restoration. This is done using a workforce of the LOWW restoration team as well as corporate and community volunteer groups using Nawashi, secateurs and spades.

Use of scrub cutters and chainsaw to manage pampas and honeysuckle infestations are managed by the LOWW restoration team only and would be done with careful consideration and in alignment with our Health and Safety plans.

### Cut and Paste herbicide removal

Cut and Paste, the least invasive form of agrochemical use, is used to control larger tobacco, wattle and honeysuckle roots and knuckles. Cut and Paste is used in conjunction with manual hand pulling of weeds where the source roots of the infestations are found. Cut and Paste is not used during wet weather or in close proximity to the waterway or existing native species.

### Mulching

Waiheke Mowing and Tractor Limited is our main contractor for control of larger gorse, tobacco and honeysuckle plants in easily accessible areas. Where possible, mulching of kikuyu immediately prior to planting will increase time between planting and the first release, and provide a mulch layer to aid in moisture retention.

### Ring barking, drill and fill, or full removal

Larger pest species can be ring barked or drilled and filled with agrochemicals and left in situ. Through experience this multi staged approach has provided shade for new plantings and has suppressed larger seedling infestations that can happen when you remove many trees in the same area at once.



## How to restore a wetland



### Gather Information

- 1 Consult with local iwi, neighbours, local organisations and study the specifics of your wetland.
  - How does the water flow through the landscape?
  - What is already known about your site?
  - What the site look like in the past?



### Project goals

- 2 Create a vision and decide what you would like the project to achieve.
  - Improving water quality.
  - Restoring biodiversity.
  - Planting more native trees.
  - Connecting community.
  - Fencing livestock.
  - Protecting endangered species.



### Concept plan

- 3 Create a concept plan to guide you through the restoration process. Involve mana whenua and your local knowledge base when developing the plan.
  - Do you have required approvals and consents?
  - How will you get funding for the project?
  - Who are the people that will be involved?
  - How long will the project take?



### Restoration plan

- 4 Create a planting plan that identifies the different wetland zones of your site as well as where you will be planting. Identify any weeds and pests in and around your restoration site.
  - Have you replicated how a natural wetland would grow?
  - Have you marked out the different zones on a map?
  - Have you mapped invasive weed species on your map?



### Planting

- 5 Order eco-sourced native plants from your local nursery early. While they grow, prepare the site by removing weeds. Soak your plants well and get advice from experts when placing plants. Invite your community to plant with you as volunteers.
  - Have you engaged the local community in your work?
  - Are you following your planting plan?



### Maintenance

- 6 Control weeds and monitor plants for signs of pest animals, disease or dehydration. After three years, maintenance will decrease.
  - Are all fences on site still in good order?
  - Have you remembered to release plants from weeds regularly?
  - Have you worked seasonally to remove flowering weeds?
  - Are you following your restoration plan?



Rangihoua 2015



Rangihoua 2021

LOWWW project begins

First community planting day at Rangihoua

Rangihoua community planting day

Matiatia Headland community planting day

Set LOWWW record of 1,000 trees planted in 2 hours

23 volunteer groups 3,200 trees planted

Rangihoua Community Planting Day with 1,000 trees planted

2015

2016



## Statistics July 2021 - June 2022



12744 Trees planted



317 Volunteers



964 Intern hours



1071 Volunteer hours



4 Community planting days



7 Corporate groups (Covid-19 impacted)

"Never doubt that a small group of thoughtful, committed citizens can change the world; indeed, it's the only thing that ever has"

Margaret Mead



Kym Rawson becomes LOWW's Restoration Manager

2017

LOWW partnership begins with Million Metres. First crowdfunding campaign launches

Rangihoua community planting day

2,000 volunteer hours by mid 2017

21 volunteer groups 4,400 trees planted

Matiatia Headland community planting day

Million Metres crowd funding campaign raises \$47,720.92

3,000 volunteer hours by end of 2017

2018



## Restoration Team

The restoration team is a group of more than twenty passionate environmentalists made up of experienced ecologists and local enthusiasts. Many joined LOWW through our Jobs for Nature expansion as their previous jobs were affected by Covid-19.

Currently LOWW has seven restoration team leaders who go out to site in pairs with the rest of the team. The team works using a tuākana/tēina model where experienced members work with, support and build the knowledge of the team as a whole. This fosters belonging and a culture of building future environmental sustainability leaders.

## Volunteering

LOWW welcomes corporate, community and school groups looking to engage with environmental projects through volunteering.

The corporate volunteer programme has an average of 25 groups visiting each year, however due to Covid impacts we only had 8 volunteer groups this year. These range from global consultancy firms, national banks through to local businesses. Even though our overall groups were down the volunteer numbers and hours were still very similar to other years due to several large volunteer groups in excess of 50 volunteers. Our annual community planting days attract whānau from Waiheke and Auckland to join a fun day's planting and exploration on the wetlands. This year saw a double planting

day with participants working first at Matiatia then walking through to Owahanake for lunch and another round of planting there. School groups visit the wetlands both through LOWW and the WRT's Marine Education Initiative (MEI) where they learn about the ecology of wetlands and the importance of native trees to our ecosystems.

Whether people contribute as a one-off or as repeat volunteers, skills and knowledge are picked up and passed on. There are mental and physical benefits for everyone who comes out to the wetlands, and we encourage people to return to see the growing legacy they've helped create.

We acknowledge that the added value that all our volunteers bring to LOWW is incredible, and thank them for their mahi in restoring our natural environment.

An overall total of 1054 volunteer hours have been recorded this year. At the current living wage, this gives us a total \$24,927 contributed through love hours.

## Kia Piritahi - Together as One

LOWW supported Piritahi Marae in the development of the Piritahi Awa restoration plan and application to Million Metres that saw the Marae achieve a successful crowd funding campaign in 2021.

Further support was given in their successful application to Jobs for Nature to continue their restoration and develop a native plant nursery on site. The restoration team continues to support the restoration of native biodiversity alongside Piritahi Marae whānau and volunteers from the wider Waiheke community.

## Internship Programme

WRT ordinarily hosts interns who come from both overseas and Aotearoa. Due to Covid-19 travel restrictions, the programme was only able to take on international interns at the end of the 2021-22 year. WRT hosted 14 domestic interns and two international interns who together contributed 964 hours toward LOWW. Of these, ten worked remotely. LOWW gives opportunities to develop

skills in GIS mapping, restoration methodologies, design and community engagement. On-site interns worked alongside the restoration team, gaining knowledge of Waiheke's native biodiversity and practical skills in manual weed control, tree releasing, species identification and planting. Interns also helped to design and send out media such as community planting day posters and volunteer thank yous, as well as this annual report.

## Community Capacity Building

WRT believes in supporting people, community groups and other organisations to reach their personal and restoration goals. We do this by offering restoration advisory and grant writing support as well as training courses. We build capacity by offering training opportunities so they have the skills to continue their project independently or umbrella the group to provide a layer of administration support.

The Outdoor First - Unit Standards 4246400, 6401 and 6402. This two day course facilitated by Vertical Horizonz was provided in April 2022 to the restoration team and other environmental organisations on Waiheke. 25 people gained this qualification.

Working at Height Advanced - Unit Standards: 23229, 25045, 15757. This course was completed by 10 of the wetlands team. The team was trained to use safety harness system when working at height. Use, install and disestablish temporary proprietary systems when working at height. Employ height safety equipment in the workplace. WRT has purchased 3 x full ropes equipment that will be used in sites of limited access.



Partnerships

LOWW is able to achieve its environmental and social goals through an extensive network of collaboration and partnerships. Many partners have been with us on the journey from the beginning; others jumped on board along the way. We wish to thank our partners for sharing our vision and passion for healthy thriving waterways and connected communities.

Waiheke Local Board

A founding funder of LOWW, the Local Board has been supporting the project since 2015. This year the Local Board contributed \$140,000. Through this partnership, WRT has been able to leverage other sources of funding to amplify our restoration work.

Sustainable Business Network - Partnering to Plant

In August 2020, WRT partnered with SBN to deliver the Partnering to Plant (P2P) project with Jobs for Nature government funding. The project expands the ecological restoration work of LOWW and supports a thriving, resilient community by providing the equivalent of 10 full time jobs to those that have been affected by the Covid-19 pandemic. The current contract runs through to August 2022. We are actively seeking new partnerships that will support this project and the new roles it has created into the future.

Fullers

Love Our Wetlands is proudly supported by Fullers, helping bring volunteers to nurture and love our wetlands on Waiheke Fullers has supported LOWW with subsidised ferry transport for our volunteer groups and onboard advertising since 2016.

Trees that Count

Trees that Count is a conservation charity bringing together business, community and everyday Kiwis, with the vision of helping plant millions of native trees across the country. This year Trees that Count and their donors gave 6,000 trees to the project, bringing the total donated to 26,490 trees since 2016.

One Billion Trees

Aotearoa's government developed the One Billion Trees programme to increase tree planting across the motu. The goal is to double the current planting rate to reach one billion trees planted by 2028. WRT was successful in its two year application and received \$91,248 for LOWW. This supported the planting of 10,000 trees in the 2021 and 2022 planting seasons.

Million Metres

In 2017, Auckland Mayor Phil Goff launched the Million Trees project which aimed to green the city by planting a million trees and shrubs, mostly native, across the region over three years. Council further committed to planting another 1.5 million native trees and shrubs during the 2019-2022 council term. In mid-2022, WRT was granted \$56,469.00 to purchase and plant high-quality, locally eco-sourced native plants.

Regional Environment and Natural Heritage Grant

Auckland Council's annual fund is focused on providing support for the protection, restoration or enhancement of Auckland's regionally significant natural heritage areas. At the beginning of 2022, WRT was successful in an application to this grant to the value of \$33,000, which goes towards employing LOWW's assistant restoration manager.

Rangihoua with SBN & DOC Partners



Local Board contract:

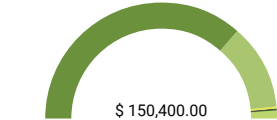

Wages, Salary and sub-contractors	\$ 18,052
Purchases incl tools/freight/membership	\$ 11,000
Printing, postage and stationary	\$ 40,678
Advertising	\$ 4,784

Added value:

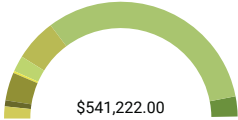

Trees that Count	\$ 18,052
Million Metres	\$ 11,000
1070 volunteer hours @ 23.65	\$ 40,678
Fullers ticket subsidy	\$ 4,784
Safety course - Outdoor First Aid	\$ 22,339
Donations	\$ 1,040
Billion Trees	\$ 64,100
Partnering to Plant	\$ 346,229
RENH	\$ 33,000





Local project advisors

With more than 100 years of combined experience on Waiheke between them, our advisors produce well rounded approaches to restoration work on Waiheke.

Kym Rawson  
Restoration Manager



Kym has been the Restoration Manager for WRT since 2016. Kym is an experienced and passionate local bringing a superior knowledge base to action for restoration on Waiheke. He has worked for 13 years under the tutelage of the advisory team both professionally and voluntarily. Kym is a huge asset secured for the benefit of Waiheke's wetlands and their legacy

Ivan Kitson  
Project Advisor



Coming from an architecture and design background, Ivan moved to Waiheke in 1983. Since then he has been involved in the propagation and restoration of Waiheke native species. He has been advocating for wetland restoration since the late 1980s, and is a co-writer of Greening Our Gulf Islands, a manual for native restoration on Waiheke Island, as well as being the proprietor of Waiheke Native Plants nursery.

Tony King-Turner  
Project Advisor



Tony's background is in geology and botany, with experience in a variety of outdoor roles from track builder to wharfie to landscaper. His work and voluntary time has increasingly become focused on the ecological restoration of forests and wetlands, as well as designing and building public walkways on Waiheke. Tony is a co-founder of the Waiheke Island Wetland Initiative, whose legacy is now being carried out by the LOWW project.

Rob Morton  
Project Advisor



Rob has been involved with ecological restoration on Waiheke for over 25 years, including at his shared 169ha Awaawaroa Bay property. During that time he's also been growing eco-sourced native plants at Gulf Trees nursery. The nursery mostly supplies restoration and revegetation plantings, and Rob has done a lot of hands-on and consultation work as part of these projects. Restoring Waiheke's natural environment is a critical part of his life.



## GIS tools

### How we use GIS technology

How we use GIS technology  
Since August 2020, we have been developing custom tools to help us with planning, recording and reporting our work programmes. We use the industry standard ArcGIS suite of tools for this work, and have acquired a not-for-profit subscription from Esri. The system went live in February 2021 and we are now able to share results with the public through a dashboard on our website.

### How it works

The system we have set up links our data to a series of project areas, which have been defined based on ecological character – wetlands, riparian zones, bush or grassland. For our half-yearly plans we add estimated work and planting numbers to each area. Our field staff uses pre-programmed iPads to record what they do in these areas each day, and this allows us to report on progress over time. All the data is kept up to date in the cloud and available at all times to office and field staff, and we can share selected data with the public as well.

### People and time – online form

Our People and Time form helps our team leaders record who has been working each day – they simply tick boxes, add hours for each field worker, record volunteer hours and personnel related details. A click of a button uploads the data to our server and helps us generate reports, set up weekly staff payments and keep track of our overall performance.

### What we do – online map

This field map is a custom-designed, comprehensive interactive map that allows us to plan, track progress and showcase our work in great detail:

Project areas are marked with a colour code to show their overall weed status. This gives our staff a high level overview of where we need to focus our attention and which areas are under control. Field staff update the status after major work has been completed or an area is reinfested.

Each time the team undertakes work in an area, details about hours worked, amount of weed control and trees planted is recorded.

Major weed pockets are named and assigned a code that indicates the severity of infestation. When weed control on these pockets is done, we record exactly which methods were used and update the severity status.

We take photos of key areas to keep track of progress

All of this data is captured using the iPads and uploaded to the server each day, allowing us to not only assemble totals, but also to view the developments over time.

"The ArcGIS dashboard features allows us to provide a quick overview of the main achievements of the LOWW project."  
*Jan Ramp*



### Five minute bird count

One of the key goals of the LOWW project is to improve the ecosystems of Waiheke Island. Wetland and bush restoration, combined with pest control efforts by individuals, volunteer groups and Te Korowai o Waiheke has resulted in increased bird numbers on the island. To help quantify this perceived improvement, we have started a programme of twice-yearly five minute bird counts in all of our project areas. In March and August we head out to 11 pre-determined sites and record which birds are seen and/or heard in a 5-minute period. We use the ArcGIS Quick Capture application for this, with a full list of all common native birds, exotic birds, rare native birds and seabirds that are likely to be seen on Waiheke. Over time, we will be able to

analyse this data and show trends. We share the information we gather with the Ebird New Zealand bird count project. analyse this data and show trends. We share the information we gather with the Ebird New Zealand bird count project.

### Further GIS initiatives

We are continually developing GIS mapping skills of all staff and our GIS interns are exploring new applications. This year was the launch of the Waiheke Food Map, sharing public fruit tree foraging locations on Waiheke. GIS Interns are developing the Restore Waiheke pilot project. Aiming to standardise, streamline and showcase data for community restoration groups on Waiheke through the use of webmaps and public dashboards.

## Legend

In the following pages, you can see the work that LOWW has done across our sites in the past financial year. You will also find our work plan, including planting plans, for the upcoming year. We have divided our work by sub-sites within each work area, and have included a key for our maps on this page for you to refer back to. The phases LOWW uses to indicate the level of management a site is at are to be taken as general indicators

### Management phases

- P1 Active weed control
- P2 Active weed control
- P3 Follow-up weed control
- P4 Enhancement
- P5 Maintenance

### Restrictions

- Property boundaries
- Heritage site listed in CHI
- Heritage area listed in CHI
- Māori heritage scheduled area

### Known kauri on public land

- Non symptomatic kauri
- Kauri with infection other than dieback
- Kauri with ill thrift
- Kauri with possible dieback

Matiatia

Matiatia has been actively restored by LOWW since 2015. Overall, it is in management phase 3: follow-up weed control, managing weed seedlings and seed banks. We are looking to expand into other areas in this site to continue to support its ecological restoration, namely the lower riparian wetland edges near Ahi Pao, following consultation with Ngāti Paoa.

Three new work areas within Matiatia have been identified. These areas have been broken down further into revegetation, canopy, and weed control zones.

Matiatia HL1

Matiatia HL1 is one of the four original Love Our Wetlands sites. Weed eradication and planting has occurred since 2015.

Property info

NA93C/117 Lot 9 DP 146325 1.490HA. The property is owned in fee simple by Auckland Council as a classified local purpose (Esplanade) reserve.

Historical sites

CHI 5804 (Located outside the boundaries of the work area). This site is located at the base of the cliff on the southern end of Matiatia Bay, and consists of a small scatter of midden showing in the cliff face comprising small amounts of cockle, pipi and charcoal.

Work complete

HL1 ,Total 2520 plants

Total Volunteer Hours ,324 hr

Mature rhamnus, tobacco and pampas have been fully eradicated, now only dealing with reemerging seedlings from bird spread rather than original

infestations. Moth plant infestations are under control with less than 1% of seed banks returning. This was the last year of major planting. All moth plant hot spots have been planted, predominantly with kanuka, as well as manuka and ake ake. Pohutukawa and totara have been planted along coastlines to mitigate erosion. Kanuka and manuka have been planted amongst boneseed infestation areas. Boneseed is a low priority weed used for moisture retention and protection for planting in its shadow on steep dry erosion-prone cliffs. Now ropes course complete, bone seed areas can be planted out in 2023.

Work Plan

More planting in boneseed areas is planned for 2022, specifically in patches on steep banks and cliffs. This will move Matiatia HL1 into the final management phase with maintenance scheduled for three times per year for the next three to five years or until all trees have matured.

Matiatia_HL1 plant list 2023			
Total 1200 plants			
90% revegetation, 10% canopy, 0% wetland			
670	Kānuka	0	Miro
108	Mānuka	5	Rewarewa
108	Mahoe	0	Mataī
43	Houpara	0	Karaka
54	Karamū	0	Pūriri
54	Māpau	0	Harakeke
43	Karo	0	Ti Kōuka
0	Ake ake	0	Kahikatea
72	Tōtara	0	Kōwhai
1	Pōhutukawa	0	Carex secta
8	Kohekohe	0	Cyperus
5	Taraire	0	ustulatas
		0	Swamp maire



Matiatia A1-5

This lower catchment wetland runs parallel to the public walkway to Matiatia Bay.

Property info

10 Ocean View Road. NA129A/130 The property is used by Auckland Transport as a car park (leased and public parking). Panuku manage four tenancies on a commercial basis and a large unused portion is managed by Auckland Council.

The land is held in fee simple title by the Auckland Council under the Local Government Act 2002. There are no restrictions on the type of activity that can take place on site, as long as the activity complies with the planning rules under the Unitary Plan. Total area 1.2Ha

Historical sites

Located near MHS3\_Matiatia - wāhi tapu, kāinga, mara, urupā Māori heritage scheduled area. In this plan, a working boundary has been established so that no work will be undertaken forwards of the Ahi Pao building toward the ocean to ensure no disturbance of this culturally significant area.

Further consultation with mana whenua will take place in order to establish correct methodologies and permissions to restore the wetland between Ahi Pao and Matiatia Bay.

Work complete

A1 ,Total 165 plants ,Total Volunteer Hours ,110 hr

2 Cubic metres of refuse removed. Weeds removed have been: honeysuckle, blackberry, tradescantia, tacoma, fig, bears breaches, scrub cut planting spaces in kikuyu, periwinkle, mothplant, taro, montbretia and

releasing convulvulus. About 2 tons of montbretia bulbs removed by 2 large volunteer groups. 400 native species planted: harakeke, kahikatea, swamp maire, manuka, kanuka, matai, totara, pohutukawa, mapou, mahoe, carex's, cyperus ustulatus.

A2 ,Total 0 plants ,Total Volunteer Hours ,5.5 hr

Weeds removed: Tobacco, wattle, honeysuckle, mothplant, blackberry, releasing convulvulus. 300 native species planted: swamp maire, kahikatea, harakeke, pohutukawa, totara, matai, manuka, this area showcases the most pristine and biodiverse wetland area anywhere in Matiatia.

A3 ,Total 572 plants

Removed refuse including 4 car batteries. Weeds were: honeysuckle, blackberry, tobacco, grey willow, mothplant, fig and scrub cut planting planting spaces in kikuyu. 300 native species planted incl. kahikatea, harakeke, kanuka, pohutukawa, totara, mapou. great showcase for restoration as species growing well and very visible from carpark.

A4 ,Total 600 plants ,Total Volunteer Hours ,235 hr

Removed large amounts of mothplant, and bags of arum lily roots along with blackberry, wattle, tobacco, honeysuckle, pampas, kikuyu, grey willow. Planting kowhai, harakeke, kohekohe, nikau, kahikatea, totara, swamp maire. Many old, established weed infestations are now heavily reduced and regenerating naturally and/or been planted.

A5 ,Total 120 plants ,Total Volunteer Hours ,120 hr

Heart of the wetland we've removed huge amounts of tradescantia, blackberry, honeysuckle, pampas, grey





willow, arum lilly, moth plant, wattle and tobacco. Re-planted with harakeke, carex, totara, kowhai, kahikatea, swamp maire, manuka, pohutukawa, makaka, ti kouka, puriri. Great to enrich the original restoration work done here years ago that was lead by Don Chapel.

Work Plan

Many of the sites we have planted are within the domain of fast-growing and seasonal (rejuvenating/ regenerating) in the summer convolvulus and raupō. Among many exotics that like to take off as the weather gets warmer, these two native and hybridised native species need to be meticulously released during the summer to ensure they don't get smothered and we don't lose their whereabouts. Especially as so many of them were planted at such a small size.

Releasing and follow-up weeding will occur spring-autumn. During the hottest times of the day in summer, weeding will be done under canopy cover where possible.

Not including the Urupa Exclusion Zone, 700-800 plants will be planted in the wetland in 2022.

Matiatia_A1-5 plant list 2023			
Total 500 plants			
0% revegetation, 0% canopy, 0% wetland			
0	Kānuka	0	Miro
0	Mānuka	0	Rewarewa
0	Mahoe	0	Mataī
0	Houpara	0	Karaka
0	Karamū	0	Pūriri
0	Māpau	300	Harakeke
0	Karo	100	Ti Kōuka
0	Ake ake	60	Kahikatea
0	Tōtara	10	Kōwhai
0	Pōhutukawa	10	Carex secta
0	Kohekohe	10	Cyperus
0	Taraire	10	ustulatas
			Swamp maire

Matiatia V1-6

This catchment runs from Delamore Dr through to Ocean View Rd. It hosts a viewing reserve and public walkway through to Matiatia that borders raupō wetland. Matiatia\_V4 was decommissioned as a honeysuckle bioremediation trial site in 2021 and LOWW restoration began to mitigate collapse of older native tree species in the catchment.

**Property info**  
67 Ocean View Road. NA114B/609. Lot 52 DP 183455. 5.SHA. The land is held in fee simple title by Auckland Council under the Local Government Act 2002. There are no restrictions on the type of activity that can take place, as long as the activity complies with the planning rules under the Unitary Plan.

**Historical sites**  
Matiatia V1-6 CHI=11323 NB: This site is located outside of the proposed restoration areas. CHI Places Report Date 18 Mar 2002. This site is located approx. 200m directly southward of trig point Oneroa at 87m, and on a subsidiary ridge running southwards off the main east-west running ridge which extends to the south of Owhanake Bay and Matiatia Bay. The ridge slopes toward the lower, eastern boundary of the property, and faces Ocean View Rd. Two thirds down the ridge is a pit on the edge of the ridge measuring 3m x 2m. Approximately 20m further to the south down the ridge is a small terrace.



Work complete

**V1 ,Total 111plants ,Total Volunteer Hours ,71.5 hr**  
**V2 ,Total 125plants ,Total Volunteer Hours ,32 hr**  
**V4 ,Total 521plants ,Total Volunteer Hours ,103 hr**  
**V6 ,Total 106plants**  
Ahead of schedule with planting with V1,2,4 with planned planting now complete. 12-year-old honeysuckle, blackberry, tobacco, pampas and privet infestations have been removed using manual methods and cut and paste gel from sides of tracks from Ocean View Rd through to Delamore Drive. Small patches of moth plant are now controlled. No moth plant seed banks have been found on site. Willow eradication began using ringbarking and cut and paste methodology. Willow work is only done in drier months due to poison not being effective during winter. All mature tobacco was controlled prior to fruiting. Large teams of volunteer groups have been crucial in combating reemerging honeysuckle

seedlings and larger infestations where the use of herbicide sprays would have traditionally been used. Prior to LOWW work commencing, revegetation species in the area were in varying stages of collapse due to complete smothering by Japanese honeysuckle. Work done has transformed this area and will support the wetland in its function to filter water from the higher catchment, which includes the Watercare reticulation plant.

Work plan

Ringbarking and cut and paste control for willow will recommence in the spring. Weed control and planting will begin in V5, 6 & 3 areas. The planting in these areas will not block any view shafts from the Delamore Dr viewing area. Minimal release is expected to be needed for trees planted in V1 V2 V4 due to no kikuyu being present.

**Matiatia\_V1, V2, V4. P3**  
Lower valley raupō wetland. Focused weed control deeper beyond the tracks will be prioritised. This site will be utilised for volunteer days due to safe easy access and proximity to the Matiatia Ferry terminal. The site will be monitored for any emergent moth plant infestations spread via the wind.

**Matiatia\_V3. P4**  
Add new revegetation plants up to the property boundary. Ensure work is done away from CHI site.

**Matiatia\_V5. P4**  
Add canopy trees in existing planting to establish permanent forest, add revegetation plants on the bush edge, keeping the viewshaft open.

**Matiatia\_V6. P4**  
Add canopy trees in existing planting to establish permanent forest, add revegetation plants on the bush edge, keeping the view shaft open.

Matiatia W1-2

Fully planted. Only reemerging honey suckle to be controlled 3 times per year. One more year of tree releasing 2 times per year.

**Property info**  
10 Ocean View Road. NA129A/130. Area 5,445sqm. The property is used by Auckland Transport as a car park (leased and public parking). Panuku manage four tenancies on a commercial basis and a large unused portion of the property is managed by Auckland Council. The restoration areas sit within the portion managed by Auckland Council.

The land is held in fee simple title by Auckland Council under the Local Government Act 2002. There are no restrictions on the type of activity that can take place, as long as the activity complies with the planning rules under the Unitary Plan.

Matiatia_V plant list 2022-23			
Total 1000 plants			
70% revegetation, 30% canopy, 10% wetland			
403	Kānuka	0	Miro
65	Mānuka	10	Rewarewa
65	Mahoe	10	Mataī
26	Houpara	30	Karaka
33	Karamū	20	Pūriri
33	Māpau	60	Harakeke
26	Karo	20	TT Kōuka
0	Ake ake	12	Kahikatea
150	Tōtara	2	Kōwhai
3	Pōhutukawa	2	Carex secta
18	Kohekohe	2	Cyperus
10	Taraire	2	ustulatas
			Swamp maire

**Historical sites**  
CHI-11323 This site sits within a fenced boundary of a neighbouring property well away from the proposed restoration site. CHI Places report not available.

**Work Done**  
**W1 - Total 111plants - Total Volunteer Hours - 71.5 hr**  
Fully planted. Only reemerging honey suckle to be controlled 3 times per year. One more year of tree releasing 2 times per year.

**W2 - Total 111plants - Total Volunteer Hours - 71.5 hr**  
Fully planted. Only reemerging honey suckle to be controlled 3 times per year. One more year of tree releasing 2 times per year.





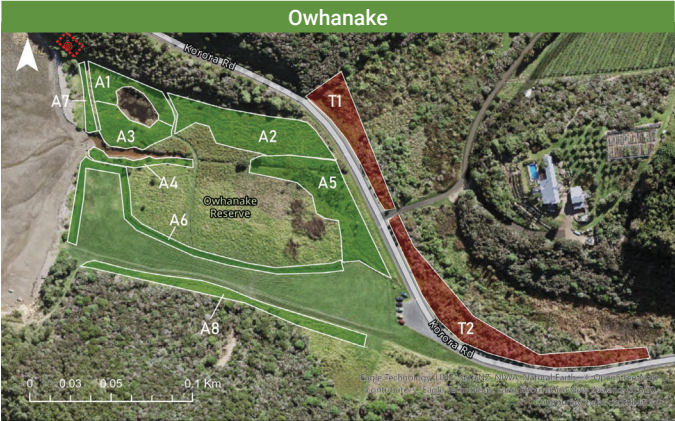

## Owhanake

Once a thriving papakāinga for Uri Karaka with maara kai and urupa, in the late 1800's Owhanake was mined for shingle. Steiner School is located up the road and tamariki use this area as a learning space. The wetland riparian edge consists of a mix of muehlenbeckia and kikuyu. There is some ti kouka, harakeke and kuta on the outer riparian edges. Three ancient karaka trees in the area act as Pou for the Uri Karaka hapū.

**Property info**  
NA114B/594 Held by Auckland Council in fee simple as a Classified Recreation Reserve. Area 10,486sqm.

**Historical sites**  
No recorded archaeological sites within the planting area of the proposal are listed with Auckland Council Cultural Heritage Inventory except for a nearby midden CHI=11181. References to kainga and urupa have been found in an Auckland City Council walkway document:

*"Māori successfully cultivated the silt flats of Owhanake Bay and sold the quality fruits and vegetables in Auckland. There was also a Kainga (small village) and a small urupa (burial site) at this location. It was not until 1911 that the Crown intervened to assess the damage created by the removal of shingle. By this time the burial site was at risk of erosion so the remains were removed and reburied at Te Wharau Point. The loss of some of the arable land must have been an influence*

*for the Māori to sell the bay to the shingle tycoon, J.J.Craig in 1914. With full ownership he could continue to remove all of the shingle. Today erosion is still evident around the bay, an unfortunate reminder of how unsustainable land use can continue to impact future generations."*

### Work done

**A1 ,Total 50 plants 100% revegetation**  
Fully planted. Moth plant along neighbouring boundary controlled. Working with neighbour to control on their private land. Planting to shade out seed banks.

**A2 - A8**  
Fully planted. Tree releasing two to three times per year, due to kikuyu.

**Work plan**  
**Owhanake\_A1**  
Continued work with surrounding properties. WRT to approach landowner at top of wetland and AT. Potential Kaihitakea and Ti Kouko planting.

**Owhanake\_A2**  
P5 Medium. Maintenance by way of tree releasing to be done twice yearly for the next two years, and one last release if needed in the third year due to kikuyu.

**Owhanake\_A3**  
P4. Minimal planting around the edge of the pond to ensure visual access to this area.

**Owhanake\_A4**

P4. Stream edge: some wetland plants to be added.

**Owhanake\_A5**  
Stream edge: P5 Medium. Maintenance by way of tree releasing to be done twice yearly for the next two years. In-fill planting in 2022 is planned to replace any trees damaged by rabbits as rabbit fencing was not installed due to Covid-19 lockdown.

**Owhanake\_A6**  
Unmown boundary: P5 Medium. Planting of pōhutukawa was revised and no planting will take place in A6 to ensure view shaft from roadway is maintained.

**Owhanake\_A7**  
P5 High. Maintenance by way of tree releasing to be done twice-yearly for the next two years.

**Owhanake\_A8**  
P1. Maintenance by way of tree releasing to be done twice-yearly for the next two years. Request to be made to the Waiheke Local Board to extend planting area to flat grass areas. Monitoring of moth plant seed banks on neighbouring property.

**OwhanakeT1,T2**  
Consultation with landowner and Auckland Transport needed before any work begins in this area.

### Work plan

**Owhanake\_A1**  
Continued work with surrounding properties. WRT to approach landowner at top of wetland and AT. Potential Kaihitakea and Ti Kouko planting.

**Owhanake\_A2**  
P5 Medium. Maintenance by way of tree releasing to be done twice yearly for the next two years, and one last release if needed in the third year due to kikuyu.

**Owhanake\_A3**  
P4. Minimal planting around the edge of the pond to ensure visual access to this area.

**Owhanake\_A4**  
P4. Stream edge: some wetland plants to be added.

**Owhanake\_A5**  
Stream edge: P5 Medium. Maintenance by way of tree releasing to be done twice yearly for the next two years. In-fill planting in 2022 is planned to replace any trees damaged by rabbits as rabbit fencing was not installed due to Covid-19 lockdown.

**Owhanake\_A6**  
Unmown boundary: P5 Medium. Planting of pōhutukawa was revised and no planting will take place in A6 to ensure view shaft from roadway is

maintained.

**Owhanake\_A7**  
P5 High. Maintenance by way of tree releasing to be done twice-yearly for the next two years.

**Owhanake\_A8**  
P1. Maintenance by way of tree releasing to be done twice-yearly for the next two years. Request to be made to the Waiheke Local Board to extend planting area to flat grass areas. Monitoring of moth plant seed banks on neighbouring property.

**OwhanakeT1,T2**  
Consultation with landowner and Auckland Transport needed before any work begins in this area.

## Okahuiti

Okahuiti is named after Kahumatamomoe, son of Tamatekapua, captain of the Te Arawa waka that landed at Rangihoua, Pūtiki Bay. The site is designated as a Significant Ecological Area (SEA) under the Proposed Auckland Unitary Plan 2013 as well as a Site of Ecological Significance (SES) under the Auckland Council District Plan - Hauraki Gulf Islands Section (Operative 2013) and is rated sixth on the Local Board's 2012 Wetland Prioritisation report. The wetland area runs below Te Toki Reserve with a road reserve walkway the length of the wetland out to the bay.

**Property info**  
Okahuiti\_C1,C2,C3,C5 - NA651/31 - Now 629135. Ownership Auckland Council. Okahuiti\_C4 - Section 1 SO 449626 Auckland Transport Road Reserve (Road to Vest). Planting area 16456sqm.

**Historical sites**  
No recorded archaeological sites are listed with Auckland Council Cultural Heritage Inventory.

### Work done

**C1,Total 450plants ,Total Volunteer Hours ,74 hr**  
Fully planted. One more year of tree releasing 2 times per year. Large ginger infestations dug up, currently into piles on site. Honeysuckle, pampas, willow bamboo.

**C2 ,Total 200 plants**  
Fully planted with wetland species. Controlled honeysuckle and willow.

**C3 ,Total 100plants ,Total Volunteer Hours ,45 hr**  
Controlled prodromentally honey suckle, willow and morning glory. Fully planted

**C4-Total 200plants**

Fully planted. Privet, pampas, honeysuckle, morning glory and a few other exotic weed species controlled. This is a historical weed dumping zone. One more year of releasing. Controlled all honeysuckle, willow, pampas morning glory. Giant pampas control in internal wetland is on-going and long term

**C5-Total 45 plants -**  
90% of willow controlled, 100% control of wattle. 30% of pampas, 10% of honeysuckle controlled. Pampas controlled using chainsaw down to stump and follow up control.

Work plan

**C1**  
Relasing for one more season c1 - c4. maintence

phase Utilise volunteers to remove ginger piles to be covered and rotted out.

**C2**  
Ongoing control of honeysuckle regrowth.

**C3**  
Ongoing honeysukle, emerging from internal wetland. 3 times per year

**C4**  
Ongoing regrowth control. 3 times per year.

**C5**  
Willow, pampas will be control by June 2023. Ongoing long term control of honeysuckle throughtout raupo.

Okahuiti_C5 plant list 2021-22			
Title:		Total 700 plants	
43% revegetation, 14% canopy, 43% wetland			
156	Kānuka	2	Rewarewa
60	Mānuka	2	Matai
30	Mahoe	6	Karaka
12	Houpara	5	Pūriri
15	Karamū	189	Harakeke
15	Māpau	45	Ti Kōuka
12	Karo	21	Kahikatea
58	Tōtara	18	Kōwhai
18	Pōhutukawa	12	Carex secta
5	Kohekohe	12	Cyperus ustulatas
2	Taraire	3	Swamp maire
2	Miro		

Fully planted. Control of pampas, honeysuckle, tobacco, wattle.

**A2**  
Consulting with pony club. Negotiating a further buffer of trees along wetland egde. Asparagus in upper catchment needs to be resolved.

Work plan

**Te Huruhi\_A1**  
Weed control visits 3 times per year.

**Te Huruhi\_A2**  
In consultation with Pony Club.

Rangihoua

The first landing place of the Te Arawa waka. Due to the abundance of resources, crew stopped at Rangihoua to relash their waka before continuing on to Cape Colville, Bay of Plenty, making final landfall at Maketu. Kahu Matamamoe, son of Te Arawa captain Tamatekapua, later returned to settle and named the area Rangihoua, which means "the day of renewal". Tamatekapua went on to establish the first fortified pa site on Waiheke at Rangihoua, Te Pūtiki o Kahumatamomoe.

LOWW has been working to restore the rich natural resources of the Rangihoua wetland since the project started in 2015. Over the years, new areas have been added, hence the variety of management phases.

**Property info**  
Rangihoua\_A-C. 133-165 Onetangi Road, Waiheke Island, Auckland 1081. NA97C/122. Designated as a Recreation Reserve. Rangihoua\_D1. 150E Trig Hill Road, Waiheke Island.

Auckland 1081.m NA133B/346. Designated as a Recreation Reserve. Total planting area 25834sqm.

**Historical sites**  
Rangihoua\_C5, D3-4. MHS4\_TeRangihoua1. Wāhi tapu, pā, urupā, tauranga waka. Previous approval has been granted to work within the lower boundaries of this reserve. No planting is permitted on the



Te Huruhi Bay Reserve

Piritahi Stream is located within Te Huruhi Bay Reserve in Blackpool. Te Huruhi Bay sits on the south side of the island and is a wide bay with tidal mudflats. Two puna are located in regenerated forest on this reserve, with Piritahi Marae located on the boundary. The stream then flows through exposed reserve land to the ocean. The mouth of the stream is home to the migratory Kuaka (bar-tailed godwit), which can be found at Te Huruhi Bay October-March.

**Property info**  
NA1588/52 Held in fee simple as a classified Recreation Reserve by NZ Gazette 1981 p23. Current leaseholder Waiheke Pony Club. Consultation with the Waiheke Pony Club is underway. Planting Area 8,635sqm.

**Historical sites**  
No recorded archaeological sites within the proposed planting area are listed with Auckland Council Cultural Heritage Inventory. Coastal sites are listed, however, limited information has been provided. See CHI markers on the map below. Local purakau state that there was a whare at the top point of the eastern wetland where fishermen would shelter during storms.

Work complete

**A1,Total 1350plants ,Total Volunteer Hours ,285 hr**



maunga, Pūtiki o Kahu. WRT will seek further consultation with mana whenua. Rangihoua\_ D1-2. This area sits outside the Māori heritage scheduled area of the Rangihoua Reserve.

Work complete

**A1**  
Fully planted. Moth plant along neighbouring boundary controlled. Working with neighbour to control on their private land. Planting to shade out seed banks.

**A2 ,Total 100 plants**  
Planting completed.

**B1-Total 900 plants ,Total Volunteer Hours ,6 hr**  
Coming to the last stages of the revege species forest planting. Moving into the introduction of canopy trees in our earlier plantings. Total eradication of tobacco. Mid way through using private forest as native nursery. Phasing out the privet by growing between establishing the revege trees and continuing three yearly ring barking of the privet to shade out the high density seed banks from reemerging.

**B2 ,Total 705plants ,Total Volunteer Hours ,17.5 hr**  
Original control of honeysuckle in raupo wetland from a former ten year old honeysuckle infestations. Ringbarking of mature tobacco trees.

**B3 ,Total 540plants ,Total Volunteer Hours , 129.5 hr**  
Replaced invasive grasses with native grasses.

**B4 ,Total 685plants ,Total Volunteer Hours ,392 hr**  
Contract mulching for large honey suckle infestations. Followed up with high density planting and utilising volunteers to pull out honeysuckle regrowth.

**C1 ,Total 210 plants**  
Fully planted. Last 1% of weed control.

**C2**  
Planting completed.

**C3 ,Total Volunteer Hours ,84 hr**  
Planting completed.

**C4 ,Total 150 plants ,Total Volunteer Hours ,47 hr**  
Planting to filter wastewater run off. A border of hebes has been created as requested by park manager to support mowing contractors and stop harakeke being tangled in machinery.

**C5 ,Total 0plants**  
Fully planted. Significant catchment that flows into a seasonal pond.

**C6**  
Planted 300 around established Kānuka grove.

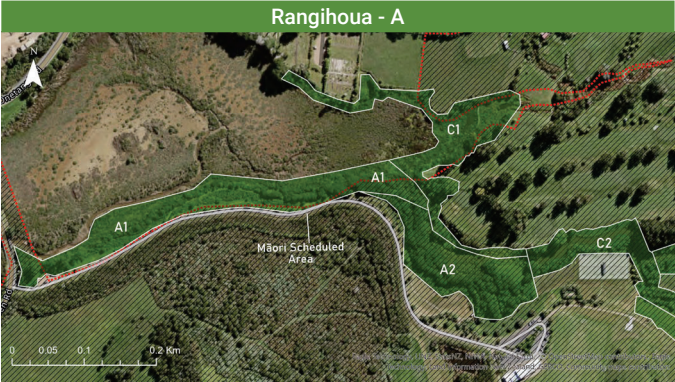

**D1 ,Total 100 plants ,Total Volunteer Hours ,6 hr**  
Full planted. Waiting for revege forest to mature before introducing canopies. 2 to 3 years away. Controlling moth plant spot that reemerges. Completed control of tobacco, scrub cutting regrowth of gorse around the bases of revege species until they are mature enough to naturally smother. Smaller wattle away from tracks have been ring barked  
**D2**  
Started controlling mature pampas forest.

Work plan

**Rangihoua\_A1**  
Ongoing maintenance of bird dispersed weed species. Twice yearly check. Targeting honeysuckle, tobacco and wind dispersed moth plant from the maunga.

**Rangihoua\_A2**  
Ongoing maintenance on emerging asparagus patch to be dealt with using glove application methodology.

**Rangihoua\_B1**  
Planting of canopy 100 and 200 revege species to continue in 2023 season

**Rangihoua\_B2**  
Ongoing control of honeysuckle regrowth. Ringbarking of large tobacco trees.

**Rangihoua\_B3**  
Has scope for 500 grasses. Ongoing negotiations for larger wetland species. Consultation with AC and golf club.

**Rangihoua\_B4**  
Mulch contracting and continued honeysuckle control and planting planned for northern edge of riparian strip.

**Rangihoua\_C1**  
2 to 3 visits per year with a small crew. Waiting for revege forest to mature before adding canopy trees over the three years.

**Rangihoua\_C2**  
Managing any re-emerging target weed species. Minimal tree releasing.

**Rangihoua\_C3**  
Space for 50 canopy trees in to the original planted revege forest. Moving into the final stages of remenant restoration.

**Rangihoua\_C3**  
Space for 50 canopy trees in to the original planted revege forest. Moving into the final stages of remenant restoration.

**Rangihoua\_C4**  
High priority areas for filtration. Negotiating to plant the open patch below wastewater field.

**Rangihoua\_C5**

Two years of 2 - 3 per year releasing due to high density kikuyu.

#### Rangihoua\_C6

Continue planting along steep bank. Ensuring line of sight for football, maintaining view shaft on top of the ridge and not interfering with frizbie golf.

#### Rangihoua\_D1.

Large wattle trees need to be controlled. May require an abourist to be felled.

#### Rangihoua\_D2

Continue to control large pampas forest. Potential for canopy infill planting in 2023.

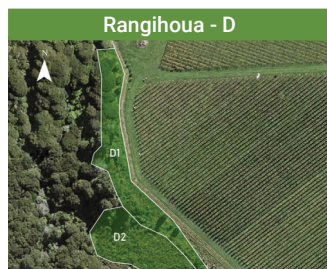

#### Te Whau

Te Whau is the outer estuary of the Rangihoua Wetland within Pūtiki Bay and includes the outer most tributary of the Rangihoua streams.

#### Property info

Te Whau Esp Reserve. 102 Margaret Reeve Lane Waiheke Island Auckland 1971. Lot 63 DP 152097. Property area 16.9 HA

#### Work complete

**Total ,150 plants ,Total Volunteer Hours ,10hr**  
Targeting moth plant out the end of the reserve. Control of emerging and remnant blackberry and honeysuckle.

#### Work plan

Last stage of infill planting. Work with council contractors to deliver spray application for final infestations of asparagus fern. .

Rangihoua 2023		
Total 4500 plants		
65% revegetation, 25% canopy, 10% wetland		
1814 Kānuka	135	Karaka
293 Mānuka	90	Pūriri
293 Mahoe	270	Harakeke
117 Houpara	90	Ti Kōuka
146 Karamū	54	Kahikatea
146 Māpau	9	Kōwhai
117 Karo	9	Carex secta
0 Ake ake	9	Cyperus
675 Tōtara	9	ustulatas
11 Pōhutukawa		Swamp maire
79 Kohekohe		
45 Taraire		
0 Miro		
45 Rewarewa		
45 Mataī		



## Te Matuku

Te Matuku wetland is a site of national ecological significance (SES) and is the highest ranked priority site in the "Priorities for the Restoration of Significant Wetlands within the Waiheke Local Board Area" 2012 report. The wetland is located at the south-western end of Waiheke. The wider estuary is recognised as a Marine Reserve, which consists of saltmarsh, mangroves, small longshore spits, tidal creek habitats and extensive intertidal flats.

#### Property info

Te Matuku Bay Esplanade Reserve. 616 Orapiu Road Waiheke Island Auckland 1971. Lot 2 DP 124361. Property area 5.8750 HA

#### Work done

##### TeMatuku\_1

Ongoing emerging moth plant seedlings. Complete eradication of tobacco, continued control of pampas.

##### TeMatuku\_2

Ongoing emerging moth plant seedlings. Complete eradication of tobacco, Control of pampas

#### Work plan

Continued removal of mature pampas, tobacco and moth plant seedlings. Leaving gorse on cliffs as erosion control. Council contractors dealing with asparagus. Also remove common weeds along high value 1 & 2.





## Acknowledgements

### Report contributors

Kristin Busher WRT Partnerships Manager, Kym Rawson WRT Restoration Manager, Livné Ore WRT Grants and Operations Coordinator, Beth Rose WRT Comms Manager, Michael Maahs WRT General Manager, Jan Ramp WRT GIS Specialist, WRT GIS Interns Ellen Wright, Tarihi Kingi Casserly, Kay Mak, Sholeh Mousavipour, WRT Design Interns Rebecca Jeromson, Bailey Dixon, Paige Wright and Sian Nelson.

### Project partners

Waiheke Local Board, Sustainable Business Network – Partnering to Plant (Jobs for Nature), Billion Trees, Trees that Count, Fullers, Million Metres, Auckland Council. Local project advisors Rob Morton, Tony King-Turner, Ivan Kitson and the late Don Chapple whose methodology still flows through the work we do.

### Wetlands team leaders

Maria Verdinelli, Karla Bürgin, Kayleigh Appleton, Yossi Ore, Julian Watts, Lincoln Jackson, Antonio Basauri and Carys Templer.

### The eco warriors

Puna Matene, Marama Ryan, Simon Tunnell, Simon Havas, David Woodhouse, Margaret Palmer, Paula Jantus, Joy Titheridge, Calvin Hona, Matt Wilson, Ulrich Bretschneider, Paul Hohme, Flor Carrasco, Lucy O'Nions, Jessica Austin, Ellen Wright, Connor Lorigan, Deborah Jeanolds, Paula Hovagimyan, Ruth Wordsworth, Mariano Saulino, Pablo Murgia, Karen Symon, Ross Gilespi, Brenda Machando, Alfredo Crespo Sanchez, Jorge Estrada Grande, Sylvia Gutierrez Juanes, Raquel, Carlos, Juan Carlos Toledo Merino, Guada Falasca, Alessio Mura.

### Volunteer Groups

Uri Karaka whānau, Waiheke Green Party, T&G, Countdown, AECOM, PWC, Fletcher Steel, ANZ, Ernst & Young Limited, Vocus Communications, FCB Aotearoa, Chorus, AIA, IAG, Chorus and Honda.

### Auckland Council

Huw Hill-Male Community Park Ranger Volunteering and Programmes, Sue Gulske Facilities Coordinator, Bridget Velvin Facilities Manager and Deryn Dromgoole Senior Biodiversity Advisor.

### Partner Organisations

Volunteering Auckland, Waiheke Marine Project, Waiheke Collective, Te Korowai o Waiheke, Environmental Hubs Aotearoa, Living Wage Aotearoa.

Thank you all for your contribution to the restoration and preservation of Waiheke's wetlands.

Email  
info@wrt.org.nz

Phone  
09 372 2915

Waiheke Resources Trust  
Waiheke Sustainability Centre  
0 Mako Street, Oneroa  
Auckland 1081





# 26521



# Annual Budget 2023/2024

**Note:** *this version of the feedback form has been created for the purpose of publishing submissions. As such, contact and demographic information has been removed and handwritten submissions have been transcribed.*

## Submitter details

Organisation (if applicable):

Your local board: Waiheke

## Your feedback

### 1. Operating spending reductions

Auckland Council have already decided to reduce costs by simplifying management structures and sharing resources more across the Council group (including Auckland Transport and other Council Controlled Organisations).

Our proposal to save \$130 million would also require us to make other reductions, including:

- Maintaining the currently reduced number of public transport services (as of December 2022) for 2023/2024 to save \$21 million
- Reducing our funding to Tataki Auckland Unlimited to save \$17.5m, with some effects on service delivery and pricing at venues it manages such as Auckland Zoo, Auckland Art Gallery, and stadiums and venues in Auckland
- Reducing regional services such as community and education programmes, regional events, economic development, and other social services activities such as homelessness funding, community empowerment and funding for youth centres to save \$22 million
- Reducing local board funded activities across all boards to save \$16 million
- Reducing regional grants to save \$6 million
- No longer directly providing early childhood education services to save \$1 million.

#### What is your preference on the proposed operating cost reductions?

Do not proceed with any reductions and instead further increase rates and/or debt

Tell us why, and which reductions you would **not** proceed with if any:

### 2. Amending Auckland International Airport Limited (AIAL) Shareholding Policy

Our proposed budget includes a planned change to the AIAL shareholding policy. This will allow us to sell some or all our shares in AIAL.

Selling all our shareholding (currently around 18% of shares in Auckland Airport) would reduce our debt by an estimated \$1.9 billion. This would reduce interest costs on our debt by around \$88 million per year, which is greater than what we'd expect to earn from the dividends if we kept the shares.

We have also considered other options, including both keeping all our shares and a partial sale that reduces our shareholding while maintaining at least 10 per cent (a so-called "blocking stake"). These options would contribute less towards our budget reduction target and require other actions – most likely by further increasing rates or debt (within existing policy limits).

**What is your preference on this proposal to change the AIAL shareholding policy to enable the sale of all Auckland Council's shares?** Enable a partial sale of our shares, maintaining a 10 per cent shareholding in AIAL (reducing our interest costs by around \$40 million per year), and further increase rates and/or debt

**Tell us why:**

### 3. Managing rates and debt

To help with our budget challenge, we propose a total rates increase for the average value residential property of around **4.66 per cent or \$154 a year** (around \$3 a week) and to increase our use of debt by up to **\$75 million** in 2023/2024.

#### Rates

Our proposed 4.66 per cent total rates increase would be achieved by:

- An average increase in general rates of 7.0 per cent across all existing properties, including non-residential
- Reducing the Natural Environment Targeted Rate (NETR) and Water Quality Targeted Rate (WQTR) by around two thirds and using the money we have already collected from these targeted rates to continue delivering these work programmes as planned in 2023/2024
- Pausing our change to the split between business and residential rates. Under our current policy, annual increases to general rates for business properties are less than for non-business (residential and farm/lifestyle) properties, so that over time the share of general rates paid by business properties is fairer. Our proposal is to put this change on hold for one year

#### Debt

We propose to increase our use of debt by up to \$75 million for 2023/2024. This will be used to fund some capital expenditure (assets such as roads, pipes and buildings) that is currently planned to be funded by operating revenue (such as rates and user charges). This will free up that operating revenue to help address our budget shortfall.

**What is your preference on our proposal to manage rates and debt?** Set a higher general rates increase and make less use of debt

**Tell us why:**

### 4. Storm Response

The impacts of the recent storm events beginning on Auckland Anniversary weekend could be substantial over time and we don't yet know the full costs.

Changes to our investment in land, infrastructure, buildings and equipment will be needed. Some new investments will be delayed so we can undertake urgent repairs and replacements.

Additionally, from 2023/2024, we are proposing to increase our operating budgets by around \$20 million each year to improve our ability to prepare for and respond to future storms. This would likely require rates to increase for 2023/2024 by around an additional 1 per cent (on top of the 4.66 per cent increase proposed to address our budget shortfall).

**What is your preference on our proposal to manage the impact of future storms?** Proceed with the proposal to increase our operating budget by around \$20 million each year

**Tell us why:**

### 5. Local Boards

#### Waiheke Local Board

It is proposed to reduce funding by \$16 million across all local boards which will impact the activities and services delivered by local boards. Given this possible reduction in funding, **what do you think of our proposed priorities for services and activities in this local board in 2023/2024?** I support all priorities

**Tell us why:**

**If funding for local board activities is reduced, which three of our services do you not want to reduce funding for? (i.e. which are most important to you?)** Environmental programmes and volunteers, Community climate action and sustainability programmes, Environmental education



Tell us why these are most important to you:

## 6. Changes to other rates and fees and charges

We are proposing some changes to targeted rates as set out in the following table. The changes are mainly to ensure we are covering the necessary costs. If we do not proceed with the changes then the general rates increase may need to be higher than we have proposed.

Waste management rates changes	
Cost changes in waste management, including: a) a 10.6 per cent base rate increase, b) an option for a new 80L bin in the former Auckland City Council and Manukau City Council areas (80L bin price will be \$143.71), and c) an increase to the 240L refuse bin price (from \$254.15 to \$287.41).	Support
Introduce a one-off fee of \$40 for those residents wishing to change their bin size.	
Extend the food scraps targeted rate to the new areas that will receive the service this year.	
Changes to other rates	
Swimming Pool/Spa Pool Fencing Compliance Targeted Rate: increases to reflect the actual costs of the service, and an increase in the fee for follow up inspections.	Support
Change which bus services are funded by the Climate Action Targeted Rate from what was planned, to ensure that we can continue to deliver the climate and service outcomes for which the CATR was established.	Support

What do you think of these proposals?

## 7. What else is important to you?

Do you have feedback on any other issues, including:

- Local board decision-making over local community services (page 53 in the consultation document).
- Tūpuna Maunga Authority Operational Plan 2022/2023 (page 53 in the consultation document).
- Changes to fees and charges (page 53 in the consultation document).

Or is there anything further you would like to give feedback on?

PLEASE stop any further work and cost related to the airport light rail project and increase investment in electric buses on existing bus lanes/routes, including to the airport

## Important privacy information

The personal information that you provide in this form will be held and protected by Auckland Council in accordance with our privacy policy (available at [aucklandcouncil.govt.nz/privacy](https://aucklandcouncil.govt.nz/privacy) and at our libraries and service centres) and with the Privacy Act 1993. The privacy policy explains how we can use and share your personal information in relation to any interaction you have with the council, and how you can access and correct that information. You should familiarise yourself with this policy before submitting this form.



# 26542



# Annual Budget 2023/2024

**Note:** *this version of the feedback form has been created for the purpose of publishing submissions. As such, contact and demographic information has been removed and handwritten submissions have been transcribed.*

## Submitter details

Organisation (if applicable):

Your local board: Waiheke

## Your feedback

### 1. Operating spending reductions

Auckland Council have already decided to reduce costs by simplifying management structures and sharing resources more across the Council group (including Auckland Transport and other Council Controlled Organisations).

Our proposal to save \$130 million would also require us to make other reductions, including:

- Maintaining the currently reduced number of public transport services (as of December 2022) for 2023/2024 to save \$21 million
- Reducing our funding to Tataki Auckland Unlimited to save \$17.5m, with some effects on service delivery and pricing at venues it manages such as Auckland Zoo, Auckland Art Gallery, and stadiums and venues in Auckland
- Reducing regional services such as community and education programmes, regional events, economic development, and other social services activities such as homelessness funding, community empowerment and funding for youth centres to save \$22 million
- Reducing local board funded activities across all boards to save \$16 million
- Reducing regional grants to save \$6 million
- No longer directly providing early childhood education services to save \$1 million.

### What is your preference on the proposed operating cost reductions?

Other

**Tell us why, and which reductions you would not proceed with if any:** 'As of 2016 the Auckland Council is the largest council in Oceania, with a \$3 billion annual budget, \$29 billion of ratepayer equity and 9,870 full-time staff.

In 2021/22 the full-time staff was 11,181, the population from 2010 to 2021 had grown 19% which means the ratepayer equity would have grown.

Where has all the money disappeared, I can only think with the adoption of Greater Auckland's CFN by the new Labour/NZ First Government in 2017, in which the Organisation was now part of Auckland Policy making alongside Bike Auckland and Generation Zero, and Auckland Councils agent Eke Panuku Development Auckland who "manage 2.4 billion of land and buildings that Auckland Council owns, which we review. We work alongside of the Council, government organisations, businesses and locals to regenerate our city in ways that benefit both our communities and Auckland as a whole. We optimize returns for the council, at the same time we ensure our buildings contribute positively to their neighbourhoods." Their neighbourhoods are Avondale, City Centre, Dominion and Valley Roads, Henderson, Hobsonville Point, the Airfields, Housing for older people, Manukau, Maungawhau and Karanga a Hape. Hardly the Super City. The CFN 2.0 adoption came after the New Zealand First/ Labour Party pledged to complete sections of Auckland rail network by 2021. Why have these groups been dropped. Never has there been such political interference in an elected Council and for that we are paying dearly.

Mayor Brown has just withdrawn Auckland Council from LGNZ because at a conference in Northland when he was playing the banjo they got "pissed" ( they have not had a conference up north for over 15 years) and the Council would save a fictitious amount of money. Why weren't the Local Boards consulted, you can cut our funding, at Waiheke we are paying \$77-85 for fuel including a Auckland Fuel tax, it must have netted an enormous amount, we have no local LGNZ to call on an a Council that treat rural and local boards with contempt Reducing regional services such as community and education programmes, regional events, economic development, and other social services activities such as homelessness funding for youth centres to save \$20. On top of that reducing local board funded activities across all boards to save \$16 million. It is unbelievable when you had huge cuts in water-care and maintenance in the 20/21 budget you could give Maori \$19.2 million for activities directly contributing to Maori Identity and well being. The rest of this city is made up of Europeans who have no identity. It would be wonderful if we could be called New Zealanders.

The University of Auckland came on ZB and said they had received thousands of submissions from New Zealand /Europeans (that has been dropped to Europeans) and implored Maori and Pacific Islanders to have there say, the wonderful different cultures including wonderful hard working Maori and Pacific Island who have New Zealand on their passports have every right to enter a submission with New Zealander as their ethnicity. You say in the privacy statement that the submissions stay in the Council what has the Auckland University got to do with the budget?

An admission from our PM that Auckland was put into lock down for far to long in 2021 the enormous cost on living, lives and families the Auckland Council did nothing, I know some of you were not on the Council then but those who held the financial positions were.

I think you need to put your own house in order before you start to cut wonderful facilities from the City, Mayor Brown you came in on the promise you would pay and finish all old projects before starting new ones, you knew the state of the City because of the promises you made but are now saying you have to find money for the cost of the over-run of the CRL and other projects, unlike the Government the Council records are there for you to see.

-

## 2. Amending Auckland International Airport Limited (AIAL) Shareholding Policy

Our proposed budget includes a planned change to the AIAL shareholding policy. This will allow us to sell some or all our shares in AIAL.

Selling all our shareholding (currently around 18% of shares in Auckland Airport) would reduce our debt by an estimated \$1.9 billion. This would reduce interest costs on our debt by around \$88 million per year, which is greater than what we'd expect to earn from the dividends if we kept the shares.

We have also considered other options, including both keeping all our shares and a partial sale that reduces our shareholding while maintaining at least 10 per cent (a so-called "blocking stake"). These options would contribute less towards our budget reduction target and require other actions – most likely by further increasing rates or debt (within existing policy limits).

**What is your preference on this proposal to change the AIAL shareholding policy to enable the sale of all Auckland Council's shares?** Proceed with the proposal to enable the sale of all our shares in AIAL and use the proceeds to reduce debt and therefore annual interest costs by around \$87 million per year

**Tell us why:** The CEO reported that the funding for the new domestic terminal would have to come out of the cost of tickets because they had shareholders commitments to meet. They got 'paid' bonus with a big allocation of shares during Covid. Seeing the ratepayers of

## 3. Managing rates and debt

To help with our budget challenge, we propose a total rates increase for the average value residential property of around **4.66 per cent or \$154 a year** (around \$3 a week) and to increase our use of debt by up to **\$75 million** in 2023/2024.

### Rates

Our proposed 4.66 per cent total rates increase would be achieved by:

- An average increase in general rates of 7.0 per cent across all existing properties, including non-residential
- Reducing the Natural Environment Targeted Rate (NETR) and Water Quality Targeted Rate (WQTR) by around two thirds and using the money we have already collected from these targeted rates to continue delivering these work programmes as planned in 2023/2024

- Pausing our change to the split between business and residential rates. Under our current policy, annual increases to general rates for business properties are less than for non-business (residential and farm/lifestyle) properties, so that over time the share of general rates paid by business properties is fairer. Our proposal is to put this change on hold for one year

## Debt

We propose to increase our use of debt by up to \$75 million for 2023/2024. This will be used to fund some capital expenditure (assets such as roads, pipes and buildings) that is currently planned to be funded by operating revenue (such as rates and user charges). This will free up that operating revenue to help address our budget shortfall.

**What is your preference on our proposal to manage rates and debt?** Other

**Tell us why:** Desley Simpson writes; published on 17 Nov 2020 headed 2 billion value of savings in ten years. Up till the end of June 2020 we have saved 1.89 billion of cumulative savings.

To put this into perspective, this is more than all the rates we received I

## 4. Storm Response

The impacts of the recent storm events beginning on Auckland Anniversary weekend could be substantial over time and we don't yet know the full costs.

Changes to our investment in land, infrastructure, buildings and equipment will be needed. Some new investments will be delayed so we can undertake urgent repairs and replacements.

Additionally, from 2023/2024, we are proposing to increase our operating budgets by around \$20 million each year to improve our ability to prepare for and respond to future storms. This would likely require rates to increase for 2023/2024 by around an additional 1 per cent (on top of the 4.66 per cent increase proposed to address our budget shortfall).

**What is your preference on our proposal to manage the impact of future storms?** Other

**Tell us why:** As I said in the previous paragraph the NETR and WQTR target rates were meant to be used to clean waterways, storm water drains etc. We had a one in "500" year storm on Waiheke in 2017 the slips and damage from stormwater dislodging covers on the road a

## 5. Local Boards

### Waiheke Local Board

It is proposed to reduce funding by \$16 million across all local boards which will impact the activities and services delivered by local boards. Given this possible reduction in funding, **what do you think of our proposed priorities for services and activities in this local board in 2023/2024?** Other

**Tell us why:** The Citizens Advice Bureau must not close, we have a great deal of people who need support on the Island they have nowhere else to turn to. It is the heart of the Island. On the Island we are all one why does one group take preference over another. W

**If funding for local board activities is reduced, which three of our services do you not want to reduce funding for? (i.e. which are most important to you?)**

**Tell us why these are most important to you:** The Council has just bought 45 EVs, lucky you got a huge rebate and now you have to pay no fuel tax, or road user charges, and will use 'dirty coal' being trucked to Huntley,

you already use generators to help charge the buses. this will save you

## 6. Changes to other rates and fees and charges

We are proposing some changes to targeted rates as set out in the following table. The changes are mainly to ensure we are covering the necessary costs. If we do not proceed with the changes then the general rates increase may need to be higher than we have proposed.

<b>Waste management rates changes</b>	
---------------------------------------	--

Cost changes in waste management, including: a) a 10.6 per cent base rate increase, b) an option for a new 80L bin in the former Auckland City Council and Manukau City Council areas (80L bin price will be \$143.71), and c) an increase to the 240L refuse bin price (from \$254.15 to \$287.41).	Do not support
Introduce a one-off fee of \$40 for those residents wishing to change their bin size.	
Extend the food scraps targeted rate to the new areas that will receive the service this year.	
<b>Changes to other rates</b>	
Swimming Pool/Spa Pool Fencing Compliance Targeted Rate: increases to reflect the actual costs of the service, and an increase in the fee for follow up inspections.	Do not support
Change which bus services are funded by the Climate Action Targeted Rate from what was planned, to ensure that we can continue to deliver the climate and service outcomes for which the CATR was established.	Do not support

### What do you think of these proposals?

## 7. What else is important to you?

### Do you have feedback on any other issues, including:

- Local board decision-making over local community services (page 53 in the consultation document).
- Tūpuna Maunga Authority Operational Plan 2022/2023 (page 53 in the consultation document).
- Changes to fees and charges (page 53 in the consultation document).

Or is there anything further you would like to give feedback on?

Buying and Funding InMotion/Fullers ferries. In a financial crisis AT have spent millions on buying existing ferries, commissioning hybrid ferries and funding Fullers 360 on the Waiheke route to \$500,00 + to bring the monthly passes to \$58. Other compa

## Important privacy information

The personal information that you provide in this form will be held and protected by Auckland Council in accordance with our privacy policy (available at [aucklandcouncil.govt.nz/privacy](https://aucklandcouncil.govt.nz/privacy) and at our libraries and service centres) and with the Privacy Act 1993. The privacy policy explains how we can use and share your personal information in relation to any interaction you have with the council, and how you can access and correct that information. You should familiarise yourself with this policy before submitting this form.



# 26664



# Annual Budget 2023/2024

**Note:** this version of the feedback form has been created for the purpose of publishing submissions. As such, contact and demographic information has been removed and handwritten submissions have been transcribed.

## Submitter details

Organisation (if applicable):

Your local board: Waiheke

## Your feedback

### 1. Operating spending reductions

Auckland Council have already decided to reduce costs by simplifying management structures and sharing resources more across the Council group (including Auckland Transport and other Council Controlled Organisations).

Our proposal to save \$130 million would also require us to make other reductions, including:

- Maintaining the currently reduced number of public transport services (as of December 2022) for 2023/2024 to save \$21 million
- Reducing our funding to Tataki Auckland Unlimited to save \$17.5m, with some effects on service delivery and pricing at venues it manages such as Auckland Zoo, Auckland Art Gallery, and stadiums and venues in Auckland
- Reducing regional services such as community and education programmes, regional events, economic development, and other social services activities such as homelessness funding, community empowerment and funding for youth centres to save \$22 million
- Reducing local board funded activities across all boards to save \$16 million
- Reducing regional grants to save \$6 million
- No longer directly providing early childhood education services to save \$1 million.

**What is your preference on the proposed operating cost reductions?**

I don't know

**Tell us why, and which reductions you would not proceed with if any:**

### 2. Amending Auckland International Airport Limited (AIAL) Shareholding Policy

Our proposed budget includes a planned change to the AIAL shareholding policy. This will allow us to sell some or all our shares in AIAL.

Selling all our shareholding (currently around 18% of shares in Auckland Airport) would reduce our debt by an estimated \$1.9 billion. This would reduce interest costs on our debt by around \$88 million per year, which is greater than what we'd expect to earn from the dividends if we kept the shares.

We have also considered other options, including both keeping all our shares and a partial sale that reduces our shareholding while maintaining at least 10 per cent (a so-called "blocking stake"). These options would contribute less towards our budget reduction target and require other actions – most likely by further increasing rates or debt (within existing policy limits).

**What is your preference on this proposal to change the AIAL shareholding policy to enable the sale of all Auckland Council's shares?** I don't know



**Tell us why:**

### 3. Managing rates and debt

To help with our budget challenge, we propose a total rates increase for the average value residential property of around **4.66 per cent or \$154 a year** (around \$3 a week) and to increase our use of debt by up to **\$75 million** in 2023/2024.

#### Rates

Our proposed 4.66 per cent total rates increase would be achieved by:

- An average increase in general rates of 7.0 per cent across all existing properties, including non-residential
- Reducing the Natural Environment Targeted Rate (NETR) and Water Quality Targeted Rate (WQTR) by around two thirds and using the money we have already collected from these targeted rates to continue delivering these work programmes as planned in 2023/2024
- Pausing our change to the split between business and residential rates. Under our current policy, annual increases to general rates for business properties are less than for non-business (residential and farm/lifestyle) properties, so that over time the share of general rates paid by business properties is fairer. Our proposal is to put this change on hold for one year

#### Debt

We propose to increase our use of debt by up to \$75 million for 2023/2024. This will be used to fund some capital expenditure (assets such as roads, pipes and buildings) that is currently planned to be funded by operating revenue (such as rates and user charges). This will free up that operating revenue to help address our budget shortfall.

**What is your preference on our proposal to manage rates and debt?** Set a lower general rates increase and make greater use of debt

**Tell us why:** honestly, i can't even afford the rates that have already been increased many times over the past couple of years.

### 4. Storm Response

The impacts of the recent storm events beginning on Auckland Anniversary weekend could be substantial over time and we don't yet know the full costs.

Changes to our investment in land, infrastructure, buildings and equipment will be needed. Some new investments will be delayed so we can undertake urgent repairs and replacements.

Additionally, from 2023/2024, we are proposing to increase our operating budgets by around \$20 million each year to improve our ability to prepare for and respond to future storms. This would likely require rates to increase for 2023/2024 by around an additional 1 per cent (on top of the 4.66 per cent increase proposed to address our budget shortfall).

**What is your preference on our proposal to manage the impact of future storms?** I don't know

**Tell us why:**

### 5. Local Boards

#### Waiheke Local Board

It is proposed to reduce funding by \$16 million across all local boards which will impact the activities and services delivered by local boards. Given this possible reduction in funding, **what do you think of our proposed priorities for services and activities in this local board in 2023/2024?** I don't know

**Tell us why:**

**If funding for local board activities is reduced, which three of our services do you not want to reduce funding for? (i.e. which are most important to you?)** Community programme delivery, Community grants programme, Community climate action and sustainability programmes

**Tell us why these are most important to you:** community programmes create jobs. they are essential for connections and a wide range of good

## 6. Changes to other rates and fees and charges

We are proposing some changes to targeted rates as set out in the following table. The changes are mainly to ensure we are covering the necessary costs. If we do not proceed with the changes then the general rates increase may need to be higher than we have proposed.

Waste management rates changes	
Cost changes in waste management, including: a) a 10.6 per cent base rate increase, b) an option for a new 80L bin in the former Auckland City Council and Manukau City Council areas (80L bin price will be \$143.71), and c) an increase to the 240L refuse bin price (from \$254.15 to \$287.41).	Do not support
Introduce a one-off fee of \$40 for those residents wishing to change their bin size.	
Extend the food scraps targeted rate to the new areas that will receive the service this year.	
Changes to other rates	
Swimming Pool/Spa Pool Fencing Compliance Targeted Rate: increases to reflect the actual costs of the service, and an increase in the fee for follow up inspections.	I don't know
Change which bus services are funded by the Climate Action Targeted Rate from what was planned, to ensure that we can continue to deliver the climate and service outcomes for which the CATR was established.	I don't know

**What do you think of these proposals?**

## 7. What else is important to you?

**Do you have feedback on any other issues, including:**

- Local board decision-making over local community services (page 53 in the consultation document).
- Tūpuna Maunga Authority Operational Plan 2022/2023 (page 53 in the consultation document).
- Changes to fees and charges (page 53 in the consultation document).

Or is there anything further you would like to give feedback on?

## Important privacy information

The personal information that you provide in this form will be held and protected by Auckland Council in accordance with our privacy policy (available at [aucklandcouncil.govt.nz/privacy](https://aucklandcouncil.govt.nz/privacy) and at our libraries and service centres) and with the Privacy Act 1993. The privacy policy explains how we can use and share your personal information in relation to any interaction you have with the council, and how you can access and correct that information. You should familiarise yourself with this policy before submitting this form.



# 26832



# Annual Budget 2023/2024

**Note:** this version of the feedback form has been created for the purpose of publishing submissions. As such, contact and demographic information has been removed and handwritten submissions have been transcribed.

## Submitter details

Organisation (if applicable):

Your local board: Waiheke

## Your feedback

### 1. Operating spending reductions

Auckland Council have already decided to reduce costs by simplifying management structures and sharing resources more across the Council group (including Auckland Transport and other Council Controlled Organisations).

Our proposal to save \$130 million would also require us to make other reductions, including:

- Maintaining the currently reduced number of public transport services (as of December 2022) for 2023/2024 to save \$21 million
- Reducing our funding to Tataki Auckland Unlimited to save \$17.5m, with some effects on service delivery and pricing at venues it manages such as Auckland Zoo, Auckland Art Gallery, and stadiums and venues in Auckland
- Reducing regional services such as community and education programmes, regional events, economic development, and other social services activities such as homelessness funding, community empowerment and funding for youth centres to save \$22 million
- Reducing local board funded activities across all boards to save \$16 million
- Reducing regional grants to save \$6 million
- No longer directly providing early childhood education services to save \$1 million.

#### What is your preference on the proposed operating cost reductions?

Do not proceed with any reductions and instead further increase rates and/or debt

Tell us why, and which reductions you would **not** proceed with if any:

### 2. Amending Auckland International Airport Limited (AIAL) Shareholding Policy

Our proposed budget includes a planned change to the AIAL shareholding policy. This will allow us to sell some or all our shares in AIAL.

Selling all our shareholding (currently around 18% of shares in Auckland Airport) would reduce our debt by an estimated \$1.9 billion. This would reduce interest costs on our debt by around \$88 million per year, which is greater than what we'd expect to earn from the dividends if we kept the shares.

We have also considered other options, including both keeping all our shares and a partial sale that reduces our shareholding while maintaining at least 10 per cent (a so-called "blocking stake"). These options would contribute less towards our budget reduction target and require other actions – most likely by further increasing rates or debt (within existing policy limits).

**What is your preference on this proposal to change the AIAL shareholding policy to enable the sale of all Auckland Council's shares?** Don't change the policy, keep all our shares and further increase rates and/or debt

**Tell us why:**

### 3. Managing rates and debt

To help with our budget challenge, we propose a total rates increase for the average value residential property of around **4.66 per cent or \$154 a year** (around \$3 a week) and to increase our use of debt by up to **\$75 million** in 2023/2024.

#### Rates

Our proposed 4.66 per cent total rates increase would be achieved by:

- An average increase in general rates of 7.0 per cent across all existing properties, including non-residential
- Reducing the Natural Environment Targeted Rate (NETR) and Water Quality Targeted Rate (WQTR) by around two thirds and using the money we have already collected from these targeted rates to continue delivering these work programmes as planned in 2023/2024
- Pausing our change to the split between business and residential rates. Under our current policy, annual increases to general rates for business properties are less than for non-business (residential and farm/lifestyle) properties, so that over time the share of general rates paid by business properties is fairer. Our proposal is to put this change on hold for one year

#### Debt

We propose to increase our use of debt by up to \$75 million for 2023/2024. This will be used to fund some capital expenditure (assets such as roads, pipes and buildings) that is currently planned to be funded by operating revenue (such as rates and user charges). This will free up that operating revenue to help address our budget shortfall.

**What is your preference on our proposal to manage rates and debt?** Other

**Tell us why:** Set a higher general rates increase. Make greater use of debt.

### 4. Storm Response

The impacts of the recent storm events beginning on Auckland Anniversary weekend could be substantial over time and we don't yet know the full costs.

Changes to our investment in land, infrastructure, buildings and equipment will be needed. Some new investments will be delayed so we can undertake urgent repairs and replacements.

Additionally, from 2023/2024, we are proposing to increase our operating budgets by around \$20 million each year to improve our ability to prepare for and respond to future storms. This would likely require rates to increase for 2023/2024 by around an additional 1 per cent (on top of the 4.66 per cent increase proposed to address our budget shortfall).

**What is your preference on our proposal to manage the impact of future storms?** Proceed with the proposal to increase our operating budget by around \$20 million each year

**Tell us why:**

### 5. Local Boards

#### Waiheke Local Board

It is proposed to reduce funding by \$16 million across all local boards which will impact the activities and services delivered by local boards. Given this possible reduction in funding, **what do you think of our proposed priorities for services and activities in this local board in 2023/2024?** Other

**Tell us why:** It is imperative to provide educational resourcing for our tamariki, such as specific sports facilities, indoor swimming pool, all weather turf, covered courts, as well as supporting youth led community action groups.

**If funding for local board activities is reduced, which three of our services do you not want to reduce funding for? (i.e. which are most important to you?)** Community programme delivery, Local community events, Community grants programme

**Tell us why these are most important to you:**

## 6. Changes to other rates and fees and charges

We are proposing some changes to targeted rates as set out in the following table. The changes are mainly to ensure we are covering the necessary costs. If we do not proceed with the changes then the general rates increase may need to be higher than we have proposed.

Waste management rates changes	
Cost changes in waste management, including: a) a 10.6 per cent base rate increase, b) an option for a new 80L bin in the former Auckland City Council and Manukau City Council areas (80L bin price will be \$143.71), and c) an increase to the 240L refuse bin price (from \$254.15 to \$287.41).	Support
Introduce a one-off fee of \$40 for those residents wishing to change their bin size.	
Extend the food scraps targeted rate to the new areas that will receive the service this year.	
Changes to other rates	
Swimming Pool/Spa Pool Fencing Compliance Targeted Rate: increases to reflect the actual costs of the service, and an increase in the fee for follow up inspections.	Support
Change which bus services are funded by the Climate Action Targeted Rate from what was planned, to ensure that we can continue to deliver the climate and service outcomes for which the CATR was established.	Do not support

**What do you think of these proposals?**

## 7. What else is important to you?

**Do you have feedback on any other issues, including:**

- Local board decision-making over local community services (page 53 in the consultation document).
- Tūpuna Maunga Authority Operational Plan 2022/2023 (page 53 in the consultation document).
- Changes to fees and charges (page 53 in the consultation document).

Or is there anything further you would like to give feedback on?

Increase public transport, eliminate the reliance on private vehicles.

## Important privacy information

The personal information that you provide in this form will be held and protected by Auckland Council in accordance with our privacy policy (available at [aucklandcouncil.govt.nz/privacy](https://aucklandcouncil.govt.nz/privacy) and at our libraries and service centres) and with the Privacy Act 1993. The privacy policy explains how we can use and share your personal information in relation to any interaction you have with the council, and how you can access and correct that information. You should familiarise yourself with this policy before submitting this form.



# 26848



# Annual Budget 2023/2024

**Note:** this version of the feedback form has been created for the purpose of publishing submissions. As such, contact and demographic information has been removed and handwritten submissions have been transcribed.

## Submitter details

Organisation (if applicable):

Your local board: Waiheke

## Your feedback

### 1. Operating spending reductions

Auckland Council have already decided to reduce costs by simplifying management structures and sharing resources more across the Council group (including Auckland Transport and other Council Controlled Organisations).

Our proposal to save \$130 million would also require us to make other reductions, including:

- Maintaining the currently reduced number of public transport services (as of December 2022) for 2023/2024 to save \$21 million
- Reducing our funding to Tataki Auckland Unlimited to save \$17.5m, with some effects on service delivery and pricing at venues it manages such as Auckland Zoo, Auckland Art Gallery, and stadiums and venues in Auckland
- Reducing regional services such as community and education programmes, regional events, economic development, and other social services activities such as homelessness funding, community empowerment and funding for youth centres to save \$22 million
- Reducing local board funded activities across all boards to save \$16 million
- Reducing regional grants to save \$6 million
- No longer directly providing early childhood education services to save \$1 million.

#### What is your preference on the proposed operating cost reductions?

Do not proceed with any reductions and instead further increase rates and/or debt

**Tell us why, and which reductions you would not proceed with if any:** I strongly oppose cutting funding for any of the things listed above.

All are needed.

### 2. Amending Auckland International Airport Limited (AIAL) Shareholding Policy

Our proposed budget includes a planned change to the AIAL shareholding policy. This will allow us to sell some or all our shares in AIAL.

Selling all our shareholding (currently around 18% of shares in Auckland Airport) would reduce our debt by an estimated \$1.9 billion. This would reduce interest costs on our debt by around \$88 million per year, which is greater than what we'd expect to earn from the dividends if we kept the shares.

We have also considered other options, including both keeping all our shares and a partial sale that reduces our shareholding while maintaining at least 10 per cent (a so-called "blocking stake"). These options would contribute less towards our budget reduction target and require other actions – most likely by further increasing rates or debt (within existing policy limits).



**What is your preference on this proposal to change the AIAL shareholding policy to enable the sale of all Auckland Council's shares?** Don't change the policy, keep all our shares and further increase rates and/or debt

**Tell us why:**

### 3. Managing rates and debt

To help with our budget challenge, we propose a total rates increase for the average value residential property of around **4.66 per cent or \$154 a year** (around \$3 a week) and to increase our use of debt by up to **\$75 million** in 2023/2024.

#### Rates

Our proposed 4.66 per cent total rates increase would be achieved by:

- An average increase in general rates of 7.0 per cent across all existing properties, including non-residential
- Reducing the Natural Environment Targeted Rate (NETR) and Water Quality Targeted Rate (WQTR) by around two thirds and using the money we have already collected from these targeted rates to continue delivering these work programmes as planned in 2023/2024
- Pausing our change to the split between business and residential rates. Under our current policy, annual increases to general rates for business properties are less than for non-business (residential and farm/lifestyle) properties, so that over time the share of general rates paid by business properties is fairer. Our proposal is to put this change on hold for one year

#### Debt

We propose to increase our use of debt by up to \$75 million for 2023/2024. This will be used to fund some capital expenditure (assets such as roads, pipes and buildings) that is currently planned to be funded by operating revenue (such as rates and user charges). This will free up that operating revenue to help address our budget shortfall.

**What is your preference on our proposal to manage rates and debt?** Other

**Tell us why:** Based on Auckland Council's assumptions and modelling, the highest possible rates increase that they investigated (>13%) would fall well within the boundaries of what they consider 'affordable' (that is, less than 5% of the median annual household income)

### 4. Storm Response

The impacts of the recent storm events beginning on Auckland Anniversary weekend could be substantial over time and we don't yet know the full costs.

Changes to our investment in land, infrastructure, buildings and equipment will be needed. Some new investments will be delayed so we can undertake urgent repairs and replacements.

Additionally, from 2023/2024, we are proposing to increase our operating budgets by around \$20 million each year to improve our ability to prepare for and respond to future storms. This would likely require rates to increase for 2023/2024 by around an additional 1 per cent (on top of the 4.66 per cent increase proposed to address our budget shortfall).

**What is your preference on our proposal to manage the impact of future storms?** Proceed with the proposal to increase our operating budget by around \$20 million each year

**Tell us why:** We need to prepare as much as we can for our changing climate.

### 5. Local Boards

#### Waiheke Local Board

It is proposed to reduce funding by \$16 million across all local boards which will impact the activities and services delivered by local boards. Given this possible reduction in funding, **what do you think of our proposed priorities for services and activities in this local board in 2023/2024?** I support most priorities

**Tell us why:** Rangihoua park, opposite the dirt track, can be planted and mowing reduced. Places being mowed and not being used should have planting plans put into place.

**If funding for local board activities is reduced, which three of our services do you not want to reduce funding for? (i.e. which are most important to you?)** Community programme delivery, Community grants programme, Environmental contestable grants and pest control

**Tell us why these are most important to you:** ALL of these things are important. I oppose the reduction in funding for all that is listed above.

## 6. Changes to other rates and fees and charges

We are proposing some changes to targeted rates as set out in the following table. The changes are mainly to ensure we are covering the necessary costs. If we do not proceed with the changes then the general rates increase may need to be higher than we have proposed.

Waste management rates changes	
Cost changes in waste management, including: a) a 10.6 per cent base rate increase, b) an option for a new 80L bin in the former Auckland City Council and Manukau City Council areas (80L bin price will be \$143.71), and c) an increase to the 240L refuse bin price (from \$254.15 to \$287.41).	I don't know
Introduce a one-off fee of \$40 for those residents wishing to change their bin size.	
Extend the food scraps targeted rate to the new areas that will receive the service this year.	
Changes to other rates	
Swimming Pool/Spa Pool Fencing Compliance Targeted Rate: increases to reflect the actual costs of the service, and an increase in the fee for follow up inspections.	Support
Change which bus services are funded by the Climate Action Targeted Rate from what was planned, to ensure that we can continue to deliver the climate and service outcomes for which the CATR was established.	Do not support

**What do you think of these proposals?** All areas should have food waste collection available.

## 7. What else is important to you?

**Do you have feedback on any other issues, including:**

- Local board decision-making over local community services (page 53 in the consultation document).
- Tūpuna Maunga Authority Operational Plan 2022/2023 (page 53 in the consultation document).
- Changes to fees and charges (page 53 in the consultation document).

Or is there anything further you would like to give feedback on?

These proposals are taking away from communities that are already scraping through. A suggestion, review The Auckland council staff wages from the top. How can you as a council re-organise and do your part in reducing costs. If you are really concerned ab

## Important privacy information

The personal information that you provide in this form will be held and protected by Auckland Council in accordance with our privacy policy (available at [aucklandcouncil.govt.nz/privacy](https://aucklandcouncil.govt.nz/privacy) and at our libraries and service centres) and with the Privacy Act 1993. The privacy policy explains how we can use and share your personal information in relation to any interaction you have with the council, and how you can access and correct that information. You should familiarise yourself with this policy before submitting this form.



# 26895



# Annual Budget 2023/2024

**Note:** *this version of the feedback form has been created for the purpose of publishing submissions. As such, contact and demographic information has been removed and handwritten submissions have been transcribed.*

## Submitter details

Organisation (if applicable):

Your local board: Waiheke

## Your feedback

### 1. Operating spending reductions

Auckland Council have already decided to reduce costs by simplifying management structures and sharing resources more across the Council group (including Auckland Transport and other Council Controlled Organisations).

Our proposal to save \$130 million would also require us to make other reductions, including:

- Maintaining the currently reduced number of public transport services (as of December 2022) for 2023/2024 to save \$21 million
- Reducing our funding to Tataki Auckland Unlimited to save \$17.5m, with some effects on service delivery and pricing at venues it manages such as Auckland Zoo, Auckland Art Gallery, and stadiums and venues in Auckland
- Reducing regional services such as community and education programmes, regional events, economic development, and other social services activities such as homelessness funding, community empowerment and funding for youth centres to save \$22 million
- Reducing local board funded activities across all boards to save \$16 million
- Reducing regional grants to save \$6 million
- No longer directly providing early childhood education services to save \$1 million.

#### What is your preference on the proposed operating cost reductions?

Do not proceed with any reductions and instead further increase rates and/or debt

#### Tell us why, and which reductions you would not proceed with if any:

The proposed changes will gut our communities of key funding to support cultural, social and environmental initiatives. They will result in irreversible harm to Tāmaki Makaurau both in the lived and physical nature, at a time when building social and environmental resilience should be our #1 priority. All of these proposed OPEX changes will result in the permanent degradation of our communities wellbeing and resilience.

Further - I challenge any counselor to catch a NX1 during peak hour from Smales Farm and tell me that retaining reduced public transport is a good idea!!! We desperately need more people in busses than ever in a climate crisis, not less.

### 2. Amending Auckland International Airport Limited (AIAL) Shareholding Policy

Our proposed budget includes a planned change to the AIAL shareholding policy. This will allow us to sell some or all our shares in AIAL.

Selling all our shareholding (currently around 18% of shares in Auckland Airport) would reduce our debt by an estimated \$1.9 billion. This would reduce interest costs on our debt by around \$88 million per year, which is greater than what we'd expect to earn from the dividends if we kept the shares.

We have also considered other options, including both keeping all our shares and a partial sale that reduces our shareholding while maintaining at least 10 per cent (a so-called "blocking stake"). These options would contribute less towards our budget reduction target and require other actions – most likely by further increasing rates or debt (within existing policy limits).

**What is your preference on this proposal to change the AIAL shareholding policy to enable the sale of all Auckland Council's shares?** Don't change the policy, keep all our shares and further increase rates and/or debt

**Tell us why:**

I strongly disagree with the proposal to sell our AIAL shares. The permanent loss of a key public asset will leave us vulnerable to future economic disruptions. It will mean decisions regarding future improvements in transport infrastructure will sit wit

### 3. Managing rates and debt

To help with our budget challenge, we propose a total rates increase for the average value residential property of around **4.66 per cent or \$154 a year** (around \$3 a week) and to increase our use of debt by up to **\$75 million** in 2023/2024.

#### Rates

Our proposed 4.66 per cent total rates increase would be achieved by:

- An average increase in general rates of 7.0 per cent across all existing properties, including non-residential
- Reducing the Natural Environment Targeted Rate (NETR) and Water Quality Targeted Rate (WQTR) by around two thirds and using the money we have already collected from these targeted rates to continue delivering these work programmes as planned in 2023/2024
- Pausing our change to the split between business and residential rates. Under our current policy, annual increases to general rates for business properties are less than for non-business (residential and farm/lifestyle) properties, so that over time the share of general rates paid by business properties is fairer. Our proposal is to put this change on hold for one year

#### Debt

We propose to increase our use of debt by up to \$75 million for 2023/2024. This will be used to fund some capital expenditure (assets such as roads, pipes and buildings) that is currently planned to be funded by operating revenue (such as rates and user charges). This will free up that operating revenue to help address our budget shortfall.

**What is your preference on our proposal to manage rates and debt?** Proceed with the proposed increases to rates (4.66 per cent overall for the average value residential property) and debt (up to \$75 million of additional debt)

**Tell us why:**

I strongly support the Better Budget for Auckland proposal to unfreeze the

Natural Environment Targeted Rate and Water Quality Targeted Rate, and increase borrowing to at least the \$140m roof. It makes no sense that the Council is heavily guarding borro

### 4. Storm Response

The impacts of the recent storm events beginning on Auckland Anniversary weekend could be substantial over time and we don't yet know the full costs.

Changes to our investment in land, infrastructure, buildings and equipment will be needed. Some new investments will be delayed so we can undertake urgent repairs and replacements.

Additionally, from 2023/2024, we are proposing to increase our operating budgets by around \$20 million each year to improve our ability to prepare for and respond to future storms. This would likely require rates to increase for 2023/2024 by around an additional 1 per cent (on top of the 4.66 per cent increase proposed to address our budget shortfall).

**What is your preference on our proposal to manage the impact of future storms?** Do not proceed with the proposal

**Tell us why:**

I support increasing OPEX to improve our resilience to extreme weather events.

However, I do NOT support doing so at the expense of reducing our communities resilience to and ability to adapt to / prepare for these events, as well as reducing community

## 5. Local Boards

### Waitākere Ranges Local Board

It is proposed to reduce funding by \$16 million across all local boards which will impact the activities and services delivered by local boards. Given this possible reduction in funding, what do you think of our proposed priorities for services and activities in this local board in 2023/2024? I support all priorities

#### Tell us why:

I support all priorities for my local board. They are the priorities I exercised my voting rights for - priorities that will enhance the environmental, social, cultural, and economic wellbeing of my community. Withdrawing local board funding will gut my

**If funding for local board activities is reduced, which three of our services do you not want to reduce funding for? (i.e. which are most important to you?)**

#### Tell us why these are most important to you:

This question is ridiculous. I do not want funding cut to any of these essential services. All are integral to enable our communities and the environment we live within / are a part of to flourish. Cutting funding to any of these services will negatively

## 6. Changes to other rates and fees and charges

We are proposing some changes to targeted rates as set out in the following table. The changes are mainly to ensure we are covering the necessary costs. If we do not proceed with the changes then the general rates increase may need to be higher than we have proposed.

Waste management rates changes	
Cost changes in waste management, including: a) a 10.6 per cent base rate increase, b) an option for a new 80L bin in the former Auckland City Council and Manukau City Council areas (80L bin price will be \$143.71), and c) an increase to the 240L refuse bin price (from \$254.15 to \$287.41).	Support
Introduce a one-off fee of \$40 for those residents wishing to change their bin size.	
Extend the food scraps targeted rate to the new areas that will receive the service this year.	
Changes to other rates	
Swimming Pool/Spa Pool Fencing Compliance Targeted Rate: increases to reflect the actual costs of the service, and an increase in the fee for follow up inspections.	Do not support
Change which bus services are funded by the Climate Action Targeted Rate from what was planned, to ensure that we can continue to deliver the climate and service outcomes for which the CATR was established.	Do not support

#### What do you think of these proposals?

I support rates increases for waste services however a proportion of this must go towards waste reduction and initiatives (e.g., education; incentivising downsizing bins) to transition Tāmaki Makaurau towards a circular economy.

I will only support cha

## 7. What else is important to you?

#### Do you have feedback on any other issues, including:

- Local board decision-making over local community services (page 53 in the consultation document).
- Tūpuna Maunga Authority Operational Plan 2022/2023 (page 53 in the consultation document).
- Changes to fees and charges (page 53 in the consultation document).

Or is there anything further you would like to give feedback on?

In general - I do not support the proposed budget, because it will not contribute towards the long term wellbeing and resilience of our city, its people and the natural environment. I support a budget such as "A Better Budget For Auckland" which will ach

### Important privacy information

The personal information that you provide in this form will be held and protected by Auckland Council in accordance with our privacy policy (available at [aucklandcouncil.govt.nz/privacy](https://aucklandcouncil.govt.nz/privacy) and at our libraries and service centres) and with the Privacy Act 1993. The privacy policy explains how we can use and share your personal information in relation to any interaction you have with the council, and how you can access and correct that information. You should familiarise yourself with this policy before submitting this form.





# 26914



# Annual Budget 2023/2024

**Note:** this version of the feedback form has been created for the purpose of publishing submissions. As such, contact and demographic information has been removed and handwritten submissions have been transcribed.

## Submitter details

Organisation (if applicable):

Your local board: Waiheke

## Your feedback

### 1. Operating spending reductions

Auckland Council have already decided to reduce costs by simplifying management structures and sharing resources more across the Council group (including Auckland Transport and other Council Controlled Organisations).

Our proposal to save \$130 million would also require us to make other reductions, including:

- Maintaining the currently reduced number of public transport services (as of December 2022) for 2023/2024 to save \$21 million
- Reducing our funding to Tataki Auckland Unlimited to save \$17.5m, with some effects on service delivery and pricing at venues it manages such as Auckland Zoo, Auckland Art Gallery, and stadiums and venues in Auckland
- Reducing regional services such as community and education programmes, regional events, economic development, and other social services activities such as homelessness funding, community empowerment and funding for youth centres to save \$22 million
- Reducing local board funded activities across all boards to save \$16 million
- Reducing regional grants to save \$6 million
- No longer directly providing early childhood education services to save \$1 million.

#### What is your preference on the proposed operating cost reductions?

Do not proceed with some reductions and instead further increase rates and/or debt

Tell us why, and which reductions you would **not** proceed with if any:

### 2. Amending Auckland International Airport Limited (AIAL) Shareholding Policy

Our proposed budget includes a planned change to the AIAL shareholding policy. This will allow us to sell some or all our shares in AIAL.

Selling all our shareholding (currently around 18% of shares in Auckland Airport) would reduce our debt by an estimated \$1.9 billion. This would reduce interest costs on our debt by around \$88 million per year, which is greater than what we'd expect to earn from the dividends if we kept the shares.

We have also considered other options, including both keeping all our shares and a partial sale that reduces our shareholding while maintaining at least 10 per cent (a so-called "blocking stake"). These options would contribute less towards our budget reduction target and require other actions – most likely by further increasing rates or debt (within existing policy limits).

**What is your preference on this proposal to change the AIAL shareholding policy to enable the sale of all Auckland Council's shares?** Don't change the policy, keep all our shares and further increase rates and/or debt

**Tell us why:**

### 3. Managing rates and debt

To help with our budget challenge, we propose a total rates increase for the average value residential property of around **4.66 per cent or \$154 a year** (around \$3 a week) and to increase our use of debt by up to **\$75 million** in 2023/2024.

#### Rates

Our proposed 4.66 per cent total rates increase would be achieved by:

- An average increase in general rates of 7.0 per cent across all existing properties, including non-residential
- Reducing the Natural Environment Targeted Rate (NETR) and Water Quality Targeted Rate (WQTR) by around two thirds and using the money we have already collected from these targeted rates to continue delivering these work programmes as planned in 2023/2024
- Pausing our change to the split between business and residential rates. Under our current policy, annual increases to general rates for business properties are less than for non-business (residential and farm/lifestyle) properties, so that over time the share of general rates paid by business properties is fairer. Our proposal is to put this change on hold for one year

#### Debt

We propose to increase our use of debt by up to \$75 million for 2023/2024. This will be used to fund some capital expenditure (assets such as roads, pipes and buildings) that is currently planned to be funded by operating revenue (such as rates and user charges). This will free up that operating revenue to help address our budget shortfall.

**What is your preference on our proposal to manage rates and debt?** Set a higher general rates increase

**Tell us why:**

### 4. Storm Response

The impacts of the recent storm events beginning on Auckland Anniversary weekend could be substantial over time and we don't yet know the full costs.

Changes to our investment in land, infrastructure, buildings and equipment will be needed. Some new investments will be delayed so we can undertake urgent repairs and replacements.

Additionally, from 2023/2024, we are proposing to increase our operating budgets by around \$20 million each year to improve our ability to prepare for and respond to future storms. This would likely require rates to increase for 2023/2024 by around an additional 1 per cent (on top of the 4.66 per cent increase proposed to address our budget shortfall).

**What is your preference on our proposal to manage the impact of future storms?** Proceed with the proposal to increase our operating budget by around \$20 million each year

**Tell us why:**

### 5. Local Boards

#### Waiheke Local Board

It is proposed to reduce funding by \$16 million across all local boards which will impact the activities and services delivered by local boards. Given this possible reduction in funding, **what do you think of our proposed priorities for services and activities in this local board in 2023/2024?** I support all priorities

**Tell us why:**

**If funding for local board activities is reduced, which three of our services do you not want to reduce funding for? (i.e. which are most important to you?)** Library opening hours, Community climate action and sustainability programmes, Environmental contestable grants and pest control

**Tell us why these are most important to you:**

## 6. Changes to other rates and fees and charges

We are proposing some changes to targeted rates as set out in the following table. The changes are mainly to ensure we are covering the necessary costs. If we do not proceed with the changes then the general rates increase may need to be higher than we have proposed.

Waste management rates changes	
Cost changes in waste management, including: a) a 10.6 per cent base rate increase, b) an option for a new 80L bin in the former Auckland City Council and Manukau City Council areas (80L bin price will be \$143.71), and c) an increase to the 240L refuse bin price (from \$254.15 to \$287.41).	Support
Introduce a one-off fee of \$40 for those residents wishing to change their bin size.	
Extend the food scraps targeted rate to the new areas that will receive the service this year.	
Changes to other rates	
Swimming Pool/Spa Pool Fencing Compliance Targeted Rate: increases to reflect the actual costs of the service, and an increase in the fee for follow up inspections.	Support
Change which bus services are funded by the Climate Action Targeted Rate from what was planned, to ensure that we can continue to deliver the climate and service outcomes for which the CATR was established.	I don't know

**What do you think of these proposals?**

## 7. What else is important to you?

**Do you have feedback on any other issues, including:**

- Local board decision-making over local community services (page 53 in the consultation document).
- Tūpuna Maunga Authority Operational Plan 2022/2023 (page 53 in the consultation document).
- Changes to fees and charges (page 53 in the consultation document).

Or is there anything further you would like to give feedback on?

## Important privacy information

The personal information that you provide in this form will be held and protected by Auckland Council in accordance with our privacy policy (available at [aucklandcouncil.govt.nz/privacy](https://aucklandcouncil.govt.nz/privacy) and at our libraries and service centres) and with the Privacy Act 1993. The privacy policy explains how we can use and share your personal information in relation to any interaction you have with the council, and how you can access and correct that information. You should familiarise yourself with this policy before submitting this form.



# 27033



# Annual Budget 2023/2024

**Note:** *this version of the feedback form has been created for the purpose of publishing submissions. As such, contact and demographic information has been removed and handwritten submissions have been transcribed.*

## Submitter details

Organisation (if applicable):

Your local board: Waiheke

## Your feedback

### 1. Operating spending reductions

Auckland Council have already decided to reduce costs by simplifying management structures and sharing resources more across the Council group (including Auckland Transport and other Council Controlled Organisations).

Our proposal to save \$130 million would also require us to make other reductions, including:

- Maintaining the currently reduced number of public transport services (as of December 2022) for 2023/2024 to save \$21 million
- Reducing our funding to Tataki Auckland Unlimited to save \$17.5m, with some effects on service delivery and pricing at venues it manages such as Auckland Zoo, Auckland Art Gallery, and stadiums and venues in Auckland
- Reducing regional services such as community and education programmes, regional events, economic development, and other social services activities such as homelessness funding, community empowerment and funding for youth centres to save \$22 million
- Reducing local board funded activities across all boards to save \$16 million
- Reducing regional grants to save \$6 million
- No longer directly providing early childhood education services to save \$1 million.

#### What is your preference on the proposed operating cost reductions?

Do not proceed with any reductions and instead further increase rates and/or debt

Tell us why, and which reductions you would **not** proceed with if any:

### 2. Amending Auckland International Airport Limited (AIAL) Shareholding Policy

Our proposed budget includes a planned change to the AIAL shareholding policy. This will allow us to sell some or all our shares in AIAL.

Selling all our shareholding (currently around 18% of shares in Auckland Airport) would reduce our debt by an estimated \$1.9 billion. This would reduce interest costs on our debt by around \$88 million per year, which is greater than what we'd expect to earn from the dividends if we kept the shares.

We have also considered other options, including both keeping all our shares and a partial sale that reduces our shareholding while maintaining at least 10 per cent (a so-called "blocking stake"). These options would contribute less towards our budget reduction target and require other actions – most likely by further increasing rates or debt (within existing policy limits).

**What is your preference on this proposal to change the AIAL shareholding policy to enable the sale of all Auckland Council's shares?** Enable a partial sale of our shares, maintaining a 10 per cent shareholding in AIAL (reducing our interest costs by around \$40 million per year), and further increase rates and/or debt

**Tell us why:**

### 3. Managing rates and debt

To help with our budget challenge, we propose a total rates increase for the average value residential property of around **4.66 per cent or \$154 a year** (around \$3 a week) and to increase our use of debt by up to **\$75 million** in 2023/2024.

#### Rates

Our proposed 4.66 per cent total rates increase would be achieved by:

- An average increase in general rates of 7.0 per cent across all existing properties, including non-residential
- Reducing the Natural Environment Targeted Rate (NETR) and Water Quality Targeted Rate (WQTR) by around two thirds and using the money we have already collected from these targeted rates to continue delivering these work programmes as planned in 2023/2024
- Pausing our change to the split between business and residential rates. Under our current policy, annual increases to general rates for business properties are less than for non-business (residential and farm/lifestyle) properties, so that over time the share of general rates paid by business properties is fairer. Our proposal is to put this change on hold for one year

#### Debt

We propose to increase our use of debt by up to \$75 million for 2023/2024. This will be used to fund some capital expenditure (assets such as roads, pipes and buildings) that is currently planned to be funded by operating revenue (such as rates and user charges). This will free up that operating revenue to help address our budget shortfall.

**What is your preference on our proposal to manage rates and debt?** Set a higher general rates increase and make less use of debt

**Tell us why:**

### 4. Storm Response

The impacts of the recent storm events beginning on Auckland Anniversary weekend could be substantial over time and we don't yet know the full costs.

Changes to our investment in land, infrastructure, buildings and equipment will be needed. Some new investments will be delayed so we can undertake urgent repairs and replacements.

Additionally, from 2023/2024, we are proposing to increase our operating budgets by around \$20 million each year to improve our ability to prepare for and respond to future storms. This would likely require rates to increase for 2023/2024 by around an additional 1 per cent (on top of the 4.66 per cent increase proposed to address our budget shortfall).

**What is your preference on our proposal to manage the impact of future storms?** Proceed with the proposal to increase our operating budget by around \$20 million each year

**Tell us why:**

### 5. Local Boards

#### Waiheke Local Board

It is proposed to reduce funding by \$16 million across all local boards which will impact the activities and services delivered by local boards. Given this possible reduction in funding, **what do you think of our proposed priorities for services and activities in this local board in 2023/2024?** I support all priorities

**Tell us why:**

**If funding for local board activities is reduced, which three of our services do you not want to reduce funding for? (i.e. which are most important to you?)** Library opening hours, Community climate action and sustainability programmes, Environmental education

Tell us why these are most important to you:

## 6. Changes to other rates and fees and charges

We are proposing some changes to targeted rates as set out in the following table. The changes are mainly to ensure we are covering the necessary costs. If we do not proceed with the changes then the general rates increase may need to be higher than we have proposed.

Waste management rates changes	
Cost changes in waste management, including: a) a 10.6 per cent base rate increase, b) an option for a new 80L bin in the former Auckland City Council and Manukau City Council areas (80L bin price will be \$143.71), and c) an increase to the 240L refuse bin price (from \$254.15 to \$287.41).	Do not support
Introduce a one-off fee of \$40 for those residents wishing to change their bin size.	
Extend the food scraps targeted rate to the new areas that will receive the service this year.	
Changes to other rates	
Swimming Pool/Spa Pool Fencing Compliance Targeted Rate: increases to reflect the actual costs of the service, and an increase in the fee for follow up inspections.	Support
Change which bus services are funded by the Climate Action Targeted Rate from what was planned, to ensure that we can continue to deliver the climate and service outcomes for which the CATR was established.	I don't know

What do you think of these proposals?

## 7. What else is important to you?

Do you have feedback on any other issues, including:

- Local board decision-making over local community services (page 53 in the consultation document).
- Tūpuna Maunga Authority Operational Plan 2022/2023 (page 53 in the consultation document).
- Changes to fees and charges (page 53 in the consultation document).

Or is there anything further you would like to give feedback on?

## Important privacy information

The personal information that you provide in this form will be held and protected by Auckland Council in accordance with our privacy policy (available at [aucklandcouncil.govt.nz/privacy](https://aucklandcouncil.govt.nz/privacy) and at our libraries and service centres) and with the Privacy Act 1993. The privacy policy explains how we can use and share your personal information in relation to any interaction you have with the council, and how you can access and correct that information. You should familiarise yourself with this policy before submitting this form.



# 27039



# Annual Budget 2023/2024

**Note:** this version of the feedback form has been created for the purpose of publishing submissions. As such, contact and demographic information has been removed and handwritten submissions have been transcribed.

## Submitter details

Organisation (if applicable):

Your local board: Waiheke

## Your feedback

### 1. Operating spending reductions

Auckland Council have already decided to reduce costs by simplifying management structures and sharing resources more across the Council group (including Auckland Transport and other Council Controlled Organisations).

Our proposal to save \$130 million would also require us to make other reductions, including:

- Maintaining the currently reduced number of public transport services (as of December 2022) for 2023/2024 to save \$21 million
- Reducing our funding to Tataki Auckland Unlimited to save \$17.5m, with some effects on service delivery and pricing at venues it manages such as Auckland Zoo, Auckland Art Gallery, and stadiums and venues in Auckland
- Reducing regional services such as community and education programmes, regional events, economic development, and other social services activities such as homelessness funding, community empowerment and funding for youth centres to save \$22 million
- Reducing local board funded activities across all boards to save \$16 million
- Reducing regional grants to save \$6 million
- No longer directly providing early childhood education services to save \$1 million.

#### What is your preference on the proposed operating cost reductions?

Do not proceed with any reductions and instead further increase rates and/or debt

Tell us why, and which reductions you would **not** proceed with if any:

### 2. Amending Auckland International Airport Limited (AIAL) Shareholding Policy

Our proposed budget includes a planned change to the AIAL shareholding policy. This will allow us to sell some or all our shares in AIAL.

Selling all our shareholding (currently around 18% of shares in Auckland Airport) would reduce our debt by an estimated \$1.9 billion. This would reduce interest costs on our debt by around \$88 million per year, which is greater than what we'd expect to earn from the dividends if we kept the shares.

We have also considered other options, including both keeping all our shares and a partial sale that reduces our shareholding while maintaining at least 10 per cent (a so-called "blocking stake"). These options would contribute less towards our budget reduction target and require other actions – most likely by further increasing rates or debt (within existing policy limits).

**What is your preference on this proposal to change the AIAL shareholding policy to enable the sale of all Auckland Council's shares?** Don't change the policy, keep all our shares and further increase rates and/or debt



**Tell us why:**

### 3. Managing rates and debt

To help with our budget challenge, we propose a total rates increase for the average value residential property of around **4.66 per cent or \$154 a year** (around \$3 a week) and to increase our use of debt by up to **\$75 million** in 2023/2024.

#### Rates

Our proposed 4.66 per cent total rates increase would be achieved by:

- An average increase in general rates of 7.0 per cent across all existing properties, including non-residential
- Reducing the Natural Environment Targeted Rate (NETR) and Water Quality Targeted Rate (WQTR) by around two thirds and using the money we have already collected from these targeted rates to continue delivering these work programmes as planned in 2023/2024
- Pausing our change to the split between business and residential rates. Under our current policy, annual increases to general rates for business properties are less than for non-business (residential and farm/lifestyle) properties, so that over time the share of general rates paid by business properties is fairer. Our proposal is to put this change on hold for one year

#### Debt

We propose to increase our use of debt by up to \$75 million for 2023/2024. This will be used to fund some capital expenditure (assets such as roads, pipes and buildings) that is currently planned to be funded by operating revenue (such as rates and user charges). This will free up that operating revenue to help address our budget shortfall.

**What is your preference on our proposal to manage rates and debt?** Set a lower general rates increase and make greater use of debt

**Tell us why:**

### 4. Storm Response

The impacts of the recent storm events beginning on Auckland Anniversary weekend could be substantial over time and we don't yet know the full costs.

Changes to our investment in land, infrastructure, buildings and equipment will be needed. Some new investments will be delayed so we can undertake urgent repairs and replacements.

Additionally, from 2023/2024, we are proposing to increase our operating budgets by around \$20 million each year to improve our ability to prepare for and respond to future storms. This would likely require rates to increase for 2023/2024 by around an additional 1 per cent (on top of the 4.66 per cent increase proposed to address our budget shortfall).

**What is your preference on our proposal to manage the impact of future storms?** Proceed with the proposal to increase our operating budget by around \$20 million each year

**Tell us why:**

### 5. Local Boards

#### Waiheke Local Board

It is proposed to reduce funding by \$16 million across all local boards which will impact the activities and services delivered by local boards. Given this possible reduction in funding, **what do you think of our proposed priorities for services and activities in this local board in 2023/2024?** I support most priorities

**Tell us why:**

**If funding for local board activities is reduced, which three of our services do you not want to reduce funding for? (i.e. which are most important to you?)** Library opening hours, Environmental contestable grants and pest control, Protection and restoration of local waterways

**Tell us why these are most important to you:**

## 6. Changes to other rates and fees and charges

We are proposing some changes to targeted rates as set out in the following table. The changes are mainly to ensure we are covering the necessary costs. If we do not proceed with the changes then the general rates increase may need to be higher than we have proposed.

Waste management rates changes	
Cost changes in waste management, including: a) a 10.6 per cent base rate increase, b) an option for a new 80L bin in the former Auckland City Council and Manukau City Council areas (80L bin price will be \$143.71), and c) an increase to the 240L refuse bin price (from \$254.15 to \$287.41).	Support
Introduce a one-off fee of \$40 for those residents wishing to change their bin size.	
Extend the food scraps targeted rate to the new areas that will receive the service this year.	
Changes to other rates	
Swimming Pool/Spa Pool Fencing Compliance Targeted Rate: increases to reflect the actual costs of the service, and an increase in the fee for follow up inspections.	Support
Change which bus services are funded by the Climate Action Targeted Rate from what was planned, to ensure that we can continue to deliver the climate and service outcomes for which the CATR was established.	Support

**What do you think of these proposals?**

## 7. What else is important to you?

**Do you have feedback on any other issues, including:**

- Local board decision-making over local community services (page 53 in the consultation document).
- Tūpuna Maunga Authority Operational Plan 2022/2023 (page 53 in the consultation document).
- Changes to fees and charges (page 53 in the consultation document).

Or is there anything further you would like to give feedback on?

## Important privacy information

The personal information that you provide in this form will be held and protected by Auckland Council in accordance with our privacy policy (available at [aucklandcouncil.govt.nz/privacy](https://aucklandcouncil.govt.nz/privacy) and at our libraries and service centres) and with the Privacy Act 1993. The privacy policy explains how we can use and share your personal information in relation to any interaction you have with the council, and how you can access and correct that information. You should familiarise yourself with this policy before submitting this form.



# 27122



# Annual Budget 2023/2024

**Note:** this version of the feedback form has been created for the purpose of publishing submissions. As such, contact and demographic information has been removed and handwritten submissions have been transcribed.

## Submitter details

Organisation (if applicable):

Your local board: Waiheke

## Your feedback

### 1. Operating spending reductions

Auckland Council have already decided to reduce costs by simplifying management structures and sharing resources more across the Council group (including Auckland Transport and other Council Controlled Organisations).

Our proposal to save \$130 million would also require us to make other reductions, including:

- Maintaining the currently reduced number of public transport services (as of December 2022) for 2023/2024 to save \$21 million
- Reducing our funding to Tataki Auckland Unlimited to save \$17.5m, with some effects on service delivery and pricing at venues it manages such as Auckland Zoo, Auckland Art Gallery, and stadiums and venues in Auckland
- Reducing regional services such as community and education programmes, regional events, economic development, and other social services activities such as homelessness funding, community empowerment and funding for youth centres to save \$22 million
- Reducing local board funded activities across all boards to save \$16 million
- Reducing regional grants to save \$6 million
- No longer directly providing early childhood education services to save \$1 million.

#### What is your preference on the proposed operating cost reductions?

Do not proceed with some reductions and instead further increase rates and/or debt

**Tell us why, and which reductions you would not proceed with if any:** I believe Waiheke local budgets should be viewed separately as we are not closely connected to the rest of Auckland. If you reduce key services available the community will be severely impacted as they can not simply easily travel to other locations. I'm extremely passionate about one day having an indoor pool on Waiheke which would benefit a large cross section of our community. From kids through to our older population. As a parent to young children we really value our key community services such as plans for the pool, library, parks and playgrounds etc.

### 2. Amending Auckland International Airport Limited (AIAL) Shareholding Policy

Our proposed budget includes a planned change to the AIAL shareholding policy. This will allow us to sell some or all our shares in AIAL.

Selling all our shareholding (currently around 18% of shares in Auckland Airport) would reduce our debt by an estimated \$1.9 billion. This would reduce interest costs on our debt by around \$88 million per year, which is greater than what we'd expect to earn from the dividends if we kept the shares.

We have also considered other options, including both keeping all our shares and a partial sale that reduces our shareholding while maintaining at least 10 per cent (a so-called "blocking stake"). These options would contribute less

towards our budget reduction target and require other actions – most likely by further increasing rates or debt (within existing policy limits).

**What is your preference on this proposal to change the AIAL shareholding policy to enable the sale of all Auckland Council's shares?** Proceed with the proposal to enable the sale of all our shares in AIAL and use the proceeds to reduce debt and therefore annual interest costs by around \$87 million per year

**Tell us why:**

### 3. Managing rates and debt

To help with our budget challenge, we propose a total rates increase for the average value residential property of around **4.66 per cent or \$154 a year** (around \$3 a week) and to increase our use of debt by up to **\$75 million** in 2023/2024.

#### Rates

Our proposed 4.66 per cent total rates increase would be achieved by:

- An average increase in general rates of 7.0 per cent across all existing properties, including non-residential
- Reducing the Natural Environment Targeted Rate (NETR) and Water Quality Targeted Rate (WQTR) by around two thirds and using the money we have already collected from these targeted rates to continue delivering these work programmes as planned in 2023/2024
- Pausing our change to the split between business and residential rates. Under our current policy, annual increases to general rates for business properties are less than for non-business (residential and farm/lifestyle) properties, so that over time the share of general rates paid by business properties is fairer. Our proposal is to put this change on hold for one year

#### Debt

We propose to increase our use of debt by up to \$75 million for 2023/2024. This will be used to fund some capital expenditure (assets such as roads, pipes and buildings) that is currently planned to be funded by operating revenue (such as rates and user charges). This will free up that operating revenue to help address our budget shortfall.

**What is your preference on our proposal to manage rates and debt?** Set a lower general rates increase and make greater use of debt

**Tell us why:** Again Waiheke should be viewed separately due to our infrastructure our rates should be less due to water etc

### 4. Storm Response

The impacts of the recent storm events beginning on Auckland Anniversary weekend could be substantial over time and we don't yet know the full costs.

Changes to our investment in land, infrastructure, buildings and equipment will be needed. Some new investments will be delayed so we can undertake urgent repairs and replacements.

Additionally, from 2023/2024, we are proposing to increase our operating budgets by around \$20 million each year to improve our ability to prepare for and respond to future storms. This would likely require rates to increase for 2023/2024 by around an additional 1 per cent (on top of the 4.66 per cent increase proposed to address our budget shortfall).

**What is your preference on our proposal to manage the impact of future storms?** Proceed with the proposal to increase our operating budget by around \$20 million each year

**Tell us why:**

### 5. Local Boards

#### Waiheke Local Board

It is proposed to reduce funding by \$16 million across all local boards which will impact the activities and services delivered by local boards. Given this possible reduction in funding, **what do you think of our proposed priorities for services and activities in this local board in 2023/2024?** I do not support most priorities

**Tell us why:**

If funding for local board activities is reduced, which three of our services do you not want to reduce funding for? (i.e. which are most important to you?) Community climate action and sustainability programmes, Environmental education

Tell us why these are most important to you:

## 6. Changes to other rates and fees and charges

We are proposing some changes to targeted rates as set out in the following table. The changes are mainly to ensure we are covering the necessary costs. If we do not proceed with the changes then the general rates increase may need to be higher than we have proposed.

Waste management rates changes	
Cost changes in waste management, including: a) a 10.6 per cent base rate increase, b) an option for a new 80L bin in the former Auckland City Council and Manukau City Council areas (80L bin price will be \$143.71), and c) an increase to the 240L refuse bin price (from \$254.15 to \$287.41).	Support
Introduce a one-off fee of \$40 for those residents wishing to change their bin size.	
Extend the food scraps targeted rate to the new areas that will receive the service this year.	
Changes to other rates	
Swimming Pool/Spa Pool Fencing Compliance Targeted Rate: increases to reflect the actual costs of the service, and an increase in the fee for follow up inspections.	Support
Change which bus services are funded by the Climate Action Targeted Rate from what was planned, to ensure that we can continue to deliver the climate and service outcomes for which the CATR was established.	Support

What do you think of these proposals?

## 7. What else is important to you?

Do you have feedback on any other issues, including:

- Local board decision-making over local community services (page 53 in the consultation document).
- Tūpuna Maunga Authority Operational Plan 2022/2023 (page 53 in the consultation document).
- Changes to fees and charges (page 53 in the consultation document).

Or is there anything further you would like to give feedback on?

## Important privacy information

The personal information that you provide in this form will be held and protected by Auckland Council in accordance with our privacy policy (available at [aucklandcouncil.govt.nz/privacy](https://aucklandcouncil.govt.nz/privacy) and at our libraries and service centres) and with the Privacy Act 1993. The privacy policy explains how we can use and share your personal information in relation to any interaction you have with the council, and how you can access and correct that information. You should familiarise yourself with this policy before submitting this form.



# 27150



# Annual Budget 2023/2024

**Note:** this version of the feedback form has been created for the purpose of publishing submissions. As such, contact and demographic information has been removed and handwritten submissions have been transcribed.

## Submitter details

Organisation (if applicable):

Your local board: Waiheke

## Your feedback

### 1. Operating spending reductions

Auckland Council have already decided to reduce costs by simplifying management structures and sharing resources more across the Council group (including Auckland Transport and other Council Controlled Organisations).

Our proposal to save \$130 million would also require us to make other reductions, including:

- Maintaining the currently reduced number of public transport services (as of December 2022) for 2023/2024 to save \$21 million
- Reducing our funding to Tataki Auckland Unlimited to save \$17.5m, with some effects on service delivery and pricing at venues it manages such as Auckland Zoo, Auckland Art Gallery, and stadiums and venues in Auckland
- Reducing regional services such as community and education programmes, regional events, economic development, and other social services activities such as homelessness funding, community empowerment and funding for youth centres to save \$22 million
- Reducing local board funded activities across all boards to save \$16 million
- Reducing regional grants to save \$6 million
- No longer directly providing early childhood education services to save \$1 million.

#### What is your preference on the proposed operating cost reductions?

Do not proceed with some reductions and instead further increase rates and/or debt

**Tell us why, and which reductions you would not proceed with if any:** Youth centre, early childhood services, homelessness funds

### 2. Amending Auckland International Airport Limited (AIAL) Shareholding Policy

Our proposed budget includes a planned change to the AIAL shareholding policy. This will allow us to sell some or all our shares in AIAL.

Selling all our shareholding (currently around 18% of shares in Auckland Airport) would reduce our debt by an estimated \$1.9 billion. This would reduce interest costs on our debt by around \$88 million per year, which is greater than what we'd expect to earn from the dividends if we kept the shares.

We have also considered other options, including both keeping all our shares and a partial sale that reduces our shareholding while maintaining at least 10 per cent (a so-called "blocking stake"). These options would contribute less towards our budget reduction target and require other actions – most likely by further increasing rates or debt (within existing policy limits).

**What is your preference on this proposal to change the AIAL shareholding policy to enable the sale of all Auckland Council's shares?** Proceed with the proposal to enable the sale of all our shares in AIAL and use the proceeds to reduce debt and therefore annual interest costs by around \$87 million per year

**Tell us why:**

### 3. Managing rates and debt

To help with our budget challenge, we propose a total rates increase for the average value residential property of around **4.66 per cent or \$154 a year** (around \$3 a week) and to increase our use of debt by up to **\$75 million** in 2023/2024.

#### Rates

Our proposed 4.66 per cent total rates increase would be achieved by:

- An average increase in general rates of 7.0 per cent across all existing properties, including non-residential
- Reducing the Natural Environment Targeted Rate (NETR) and Water Quality Targeted Rate (WQTR) by around two thirds and using the money we have already collected from these targeted rates to continue delivering these work programmes as planned in 2023/2024
- Pausing our change to the split between business and residential rates. Under our current policy, annual increases to general rates for business properties are less than for non-business (residential and farm/lifestyle) properties, so that over time the share of general rates paid by business properties is fairer. Our proposal is to put this change on hold for one year

#### Debt

We propose to increase our use of debt by up to \$75 million for 2023/2024. This will be used to fund some capital expenditure (assets such as roads, pipes and buildings) that is currently planned to be funded by operating revenue (such as rates and user charges). This will free up that operating revenue to help address our budget shortfall.

**What is your preference on our proposal to manage rates and debt?** Set a lower general rates increase and make greater use of debt

**Tell us why:**

### 4. Storm Response

The impacts of the recent storm events beginning on Auckland Anniversary weekend could be substantial over time and we don't yet know the full costs.

Changes to our investment in land, infrastructure, buildings and equipment will be needed. Some new investments will be delayed so we can undertake urgent repairs and replacements.

Additionally, from 2023/2024, we are proposing to increase our operating budgets by around \$20 million each year to improve our ability to prepare for and respond to future storms. This would likely require rates to increase for 2023/2024 by around an additional 1 per cent (on top of the 4.66 per cent increase proposed to address our budget shortfall).

**What is your preference on our proposal to manage the impact of future storms?** Do not proceed with the proposal

**Tell us why:** Because you are already increasing rates

### 5. Local Boards

#### Waiheke Local Board

It is proposed to reduce funding by \$16 million across all local boards which will impact the activities and services delivered by local boards. Given this possible reduction in funding, **what do you think of our proposed priorities for services and activities in this local board in 2023/2024?** I do not support most priorities

**Tell us why:** To late there is a marina

**If funding for local board activities is reduced, which three of our services do you not want to reduce funding for? (i.e. which are most important to you?)** Community grants programme, Environmental education, Protection and restoration of local waterways

**Tell us why these are most important to you:**



## 6. Changes to other rates and fees and charges

We are proposing some changes to targeted rates as set out in the following table. The changes are mainly to ensure we are covering the necessary costs. If we do not proceed with the changes then the general rates increase may need to be higher than we have proposed.

Waste management rates changes	
Cost changes in waste management, including: a) a 10.6 per cent base rate increase, b) an option for a new 80L bin in the former Auckland City Council and Manukau City Council areas (80L bin price will be \$143.71), and c) an increase to the 240L refuse bin price (from \$254.15 to \$287.41).	Do not support
Introduce a one-off fee of \$40 for those residents wishing to change their bin size.	
Extend the food scraps targeted rate to the new areas that will receive the service this year.	
Changes to other rates	
Swimming Pool/Spa Pool Fencing Compliance Targeted Rate: increases to reflect the actual costs of the service, and an increase in the fee for follow up inspections.	Do not support
Change which bus services are funded by the Climate Action Targeted Rate from what was planned, to ensure that we can continue to deliver the climate and service outcomes for which the CATR was established.	Do not support

**What do you think of these proposals?** Swimming pools should be free for all tamariki and all nz citizens as learning to swim is so important and no barriers should be put in the way it this human right with such high deaths due to drowning every year

## 7. What else is important to you?

**Do you have feedback on any other issues, including:**

- Local board decision-making over local community services (page 53 in the consultation document).
- Tūpuna Maunga Authority Operational Plan 2022/2023 (page 53 in the consultation document).
- Changes to fees and charges (page 53 in the consultation document).

Or is there anything further you would like to give feedback on?

## Important privacy information

The personal information that you provide in this form will be held and protected by Auckland Council in accordance with our privacy policy (available at [aucklandcouncil.govt.nz/privacy](https://aucklandcouncil.govt.nz/privacy) and at our libraries and service centres) and with the Privacy Act 1993. The privacy policy explains how we can use and share your personal information in relation to any interaction you have with the council, and how you can access and correct that information. You should familiarise yourself with this policy before submitting this form.



# 27167



# Annual Budget 2023/2024

**Note:** *this version of the feedback form has been created for the purpose of publishing submissions. As such, contact and demographic information has been removed and handwritten submissions have been transcribed.*

## Submitter details

Organisation (if applicable): Waiheke Connect Inc.

Your local board: Waiheke

## Your feedback

### 1. Operating spending reductions

Auckland Council have already decided to reduce costs by simplifying management structures and sharing resources more across the Council group (including Auckland Transport and other Council Controlled Organisations).

Our proposal to save \$130 million would also require us to make other reductions, including:

- Maintaining the currently reduced number of public transport services (as of December 2022) for 2023/2024 to save \$21 million
- Reducing our funding to Tataki Auckland Unlimited to save \$17.5m, with some effects on service delivery and pricing at venues it manages such as Auckland Zoo, Auckland Art Gallery, and stadiums and venues in Auckland
- Reducing regional services such as community and education programmes, regional events, economic development, and other social services activities such as homelessness funding, community empowerment and funding for youth centres to save \$22 million
- Reducing local board funded activities across all boards to save \$16 million
- Reducing regional grants to save \$6 million
- No longer directly providing early childhood education services to save \$1 million.

#### What is your preference on the proposed operating cost reductions?

Do not proceed with any reductions and instead further increase rates and/or debt

**Tell us why, and which reductions you would not proceed with if any:** Waiheke is being targeted with the highest cost per person reduction but has the least amount of Auckland Council support - we have our own septic, we catch rainwater, there are very few central resources but the resources funded and supplied by the Local Board are very important to our community.

There should be NO funding cuts for Waiheke island.

### 2. Amending Auckland International Airport Limited (AIAL) Shareholding Policy

Our proposed budget includes a planned change to the AIAL shareholding policy. This will allow us to sell some or all our shares in AIAL.

Selling all our shareholding (currently around 18% of shares in Auckland Airport) would reduce our debt by an estimated \$1.9 billion. This would reduce interest costs on our debt by around \$88 million per year, which is greater than what we'd expect to earn from the dividends if we kept the shares.

We have also considered other options, including both keeping all our shares and a partial sale that reduces our shareholding while maintaining at least 10 per cent (a so-called "blocking stake"). These options would contribute less

towards our budget reduction target and require other actions – most likely by further increasing rates or debt (within existing policy limits).

**What is your preference on this proposal to change the AIAL shareholding policy to enable the sale of all Auckland Council's shares?** Don't change the policy, keep all our shares and further increase rates and/or debt

**Tell us why:** \* It is important that Auckland Council doesn't sell its airport shares, as these shares will produce vital future revenue for the council.

### 3. Managing rates and debt

To help with our budget challenge, we propose a total rates increase for the average value residential property of around **4.66 per cent or \$154 a year** (around \$3 a week) and to increase our use of debt by up to **\$75 million** in 2023/2024.

#### Rates

Our proposed 4.66 per cent total rates increase would be achieved by:

- An average increase in general rates of 7.0 per cent across all existing properties, including non-residential
- Reducing the Natural Environment Targeted Rate (NETR) and Water Quality Targeted Rate (WQTR) by around two thirds and using the money we have already collected from these targeted rates to continue delivering these work programmes as planned in 2023/2024
- Pausing our change to the split between business and residential rates. Under our current policy, annual increases to general rates for business properties are less than for non-business (residential and farm/lifestyle) properties, so that over time the share of general rates paid by business properties is fairer. Our proposal is to put this change on hold for one year

#### Debt

We propose to increase our use of debt by up to \$75 million for 2023/2024. This will be used to fund some capital expenditure (assets such as roads, pipes and buildings) that is currently planned to be funded by operating revenue (such as rates and user charges). This will free up that operating revenue to help address our budget shortfall.

**What is your preference on our proposal to manage rates and debt?** Make greater use of debt

**Tell us why:** Waiheke should not have a rates increase.

Waiheke is being targeted with the highest cost per person reduction but has the least amount of Auckland Council support - we have our own septs, we catch rain water, there are very few central resources but t

### 4. Storm Response

The impacts of the recent storm events beginning on Auckland Anniversary weekend could be substantial over time and we don't yet know the full costs.

Changes to our investment in land, infrastructure, buildings and equipment will be needed. Some new investments will be delayed so we can undertake urgent repairs and replacements.

Additionally, from 2023/2024, we are proposing to increase our operating budgets by around \$20 million each year to improve our ability to prepare for and respond to future storms. This would likely require rates to increase for 2023/2024 by around an additional 1 per cent (on top of the 4.66 per cent increase proposed to address our budget shortfall).

**What is your preference on our proposal to manage the impact of future storms?** Other

**Tell us why:** This should not affect Waiheke.

Waiheke is being targeted with the highest cost per person reduction but has the least amount of Auckland Council support - we have our own septs, we catch rain water, there are very few central resources but the resourc

### 5. Local Boards

#### Waiheke Local Board

It is proposed to reduce funding by \$16 million across all local boards which will impact the activities and services delivered by local boards. Given this possible reduction in funding, **what do you think of our proposed priorities for services and activities in this local board in 2023/2024?** I support all priorities

**Tell us why: Waiheke is being targeted with the highest cost per person reduction but has the least amount of Auckland Council support - we have our own septics, we catch rain water, there are very few central resources but the resources funded and supplied by the Loc**

**If funding for local board activities is reduced, which three of our services do you not want to reduce funding for? (i.e. which are most important to you?)**

**Tell us why these are most important to you:** Waiheke is being targeted with the highest cost per person reduction but has the least amount of Auckland Council support - we have our own septics, we catch rain water, there are very few central resources but the resources funded and supplied by the Loc

## 6. Changes to other rates and fees and charges

We are proposing some changes to targeted rates as set out in the following table. The changes are mainly to ensure we are covering the necessary costs. If we do not proceed with the changes then the general rates increase may need to be higher than we have proposed.

Waste management rates changes	
Cost changes in waste management, including: a) a 10.6 per cent base rate increase, b) an option for a new 80L bin in the former Auckland City Council and Manukau City Council areas (80L bin price will be \$143.71), and c) an increase to the 240L refuse bin price (from \$254.15 to \$287.41).	
Introduce a one-off fee of \$40 for those residents wishing to change their bin size.	
Extend the food scraps targeted rate to the new areas that will receive the service this year.	
Changes to other rates	
Swimming Pool/Spa Pool Fencing Compliance Targeted Rate: increases to reflect the actual costs of the service, and an increase in the fee for follow up inspections.	
Change which bus services are funded by the Climate Action Targeted Rate from what was planned, to ensure that we can continue to deliver the climate and service outcomes for which the CATR was established.	

**What do you think of these proposals?** Waiheke is being targeted with the highest cost per person reduction but has the least amount of Auckland Council support - we have our own septics, we catch rain water, there are very few central resources but the resources funded and supplied by the Loc

## 7. What else is important to you?

**Do you have feedback on any other issues, including:**

- Local board decision-making over local community services (page 53 in the consultation document).
- Tūpuna Maunga Authority Operational Plan 2022/2023 (page 53 in the consultation document).
- Changes to fees and charges (page 53 in the consultation document).

Or is there anything further you would like to give feedback on?

Waiheke is being targeted with the highest cost per person reduction but has the least amount of Auckland Council support - we have our own septics, we catch rain water, there are very few central resources but the resources funded and supplied by the Loc

## Important privacy information

The personal information that you provide in this form will be held and protected by Auckland Council in accordance with our privacy policy (available at [aucklandcouncil.govt.nz/privacy](https://aucklandcouncil.govt.nz/privacy) and at our libraries and service centres) and with the Privacy Act 1993. The privacy policy explains how we can use and share your personal information in relation to any interaction you have with the council, and how you can access and correct that information. You should familiarise yourself with this policy before submitting this form.



# 27303



# Annual Budget 2023/2024

**Note:** *this version of the feedback form has been created for the purpose of publishing submissions. As such, contact and demographic information has been removed and handwritten submissions have been transcribed.*

## Submitter details

Organisation (if applicable):

Your local board: Waiheke

## Your feedback

### 1. Operating spending reductions

Auckland Council have already decided to reduce costs by simplifying management structures and sharing resources more across the Council group (including Auckland Transport and other Council Controlled Organisations).

Our proposal to save \$130 million would also require us to make other reductions, including:

- Maintaining the currently reduced number of public transport services (as of December 2022) for 2023/2024 to save \$21 million
- Reducing our funding to Tataki Auckland Unlimited to save \$17.5m, with some effects on service delivery and pricing at venues it manages such as Auckland Zoo, Auckland Art Gallery, and stadiums and venues in Auckland
- Reducing regional services such as community and education programmes, regional events, economic development, and other social services activities such as homelessness funding, community empowerment and funding for youth centres to save \$22 million
- Reducing local board funded activities across all boards to save \$16 million
- Reducing regional grants to save \$6 million
- No longer directly providing early childhood education services to save \$1 million.

#### What is your preference on the proposed operating cost reductions?

Do not proceed with any reductions and instead further increase rates and/or debt

**Tell us why, and which reductions you would not proceed with if any:** Should not reduce any of them. Funding for public transport should increase. We need to get cars off the roads.

### 2. Amending Auckland International Airport Limited (AIAL) Shareholding Policy

Our proposed budget includes a planned change to the AIAL shareholding policy. This will allow us to sell some or all our shares in AIAL.

Selling all our shareholding (currently around 18% of shares in Auckland Airport) would reduce our debt by an estimated \$1.9 billion. This would reduce interest costs on our debt by around \$88 million per year, which is greater than what we'd expect to earn from the dividends if we kept the shares.

We have also considered other options, including both keeping all our shares and a partial sale that reduces our shareholding while maintaining at least 10 per cent (a so-called "blocking stake"). These options would contribute less towards our budget reduction target and require other actions – most likely by further increasing rates or debt (within existing policy limits).

**What is your preference on this proposal to change the AIAL shareholding policy to enable the sale of all Auckland Council's shares?** Don't change the policy, keep all our shares and further increase rates and/or debt

**Tell us why:** Selling a cash cow for short term benefit is madness.

### 3. Managing rates and debt

To help with our budget challenge, we propose a total rates increase for the average value residential property of around **4.66 per cent or \$154 a year** (around \$3 a week) and to increase our use of debt by up to **\$75 million** in 2023/2024.

#### Rates

Our proposed 4.66 per cent total rates increase would be achieved by:

- An average increase in general rates of 7.0 per cent across all existing properties, including non-residential
- Reducing the Natural Environment Targeted Rate (NETR) and Water Quality Targeted Rate (WQTR) by around two thirds and using the money we have already collected from these targeted rates to continue delivering these work programmes as planned in 2023/2024
- Pausing our change to the split between business and residential rates. Under our current policy, annual increases to general rates for business properties are less than for non-business (residential and farm/lifestyle) properties, so that over time the share of general rates paid by business properties is fairer. Our proposal is to put this change on hold for one year

#### Debt

We propose to increase our use of debt by up to \$75 million for 2023/2024. This will be used to fund some capital expenditure (assets such as roads, pipes and buildings) that is currently planned to be funded by operating revenue (such as rates and user charges). This will free up that operating revenue to help address our budget shortfall.

**What is your preference on our proposal to manage rates and debt?** Make greater use of debt

**Tell us why:** A one in a hundred year event should not be funded with a rates increase.

### 4. Storm Response

The impacts of the recent storm events beginning on Auckland Anniversary weekend could be substantial over time and we don't yet know the full costs.

Changes to our investment in land, infrastructure, buildings and equipment will be needed. Some new investments will be delayed so we can undertake urgent repairs and replacements.

Additionally, from 2023/2024, we are proposing to increase our operating budgets by around \$20 million each year to improve our ability to prepare for and respond to future storms. This would likely require rates to increase for 2023/2024 by around an additional 1 per cent (on top of the 4.66 per cent increase proposed to address our budget shortfall).

**What is your preference on our proposal to manage the impact of future storms?** Proceed with the proposal to increase our operating budget by around \$20 million each year

**Tell us why:** Storm damage must be fixed as soon as possible. Past engineers have had a bad habit of not planning for a ten minute deluge, (100 mills per hour.) This event is common and will happen every 2 to 5 years. So spend the extra that is needed to control the wa

### 5. Local Boards

### 6. Changes to other rates and fees and charges

We are proposing some changes to targeted rates as set out in the following table. The changes are mainly to ensure we are covering the necessary costs. If we do not proceed with the changes then the general rates increase may need to be higher than we have proposed.

Waste management rates changes	
Cost changes in waste management, including:	
a) a 10.6 per cent base rate increase,	
b) an option for a new 80L bin in the former Auckland City Council and Manukau City Council areas	

(80L bin price will be \$143.71), and c) an increase to the 240L refuse bin price (from \$254.15 to \$287.41).	
Introduce a one-off fee of \$40 for those residents wishing to change their bin size.	
Extend the food scraps targeted rate to the new areas that will receive the service this year.	
<b>Changes to other rates</b>	
Swimming Pool/Spa Pool Fencing Compliance Targeted Rate: increases to reflect the actual costs of the service, and an increase in the fee for follow up inspections.	
Change which bus services are funded by the Climate Action Targeted Rate from what was planned, to ensure that we can continue to deliver the climate and service outcomes for which the CATR was established.	

### What do you think of these proposals?

## 7. What else is important to you?

### Do you have feedback on any other issues, including:

- Local board decision-making over local community services (page 53 in the consultation document).
- Tūpuna Maunga Authority Operational Plan 2022/2023 (page 53 in the consultation document).
- Changes to fees and charges (page 53 in the consultation document).

Or is there anything further you would like to give feedback on?

## Important privacy information

The personal information that you provide in this form will be held and protected by Auckland Council in accordance with our privacy policy (available at [aucklandcouncil.govt.nz/privacy](https://aucklandcouncil.govt.nz/privacy) and at our libraries and service centres) and with the Privacy Act 1993. The privacy policy explains how we can use and share your personal information in relation to any interaction you have with the council, and how you can access and correct that information. You should familiarise yourself with this policy before submitting this form.





# 27313



# Annual Budget 2023/2024

**Note:** *this version of the feedback form has been created for the purpose of publishing submissions. As such, contact and demographic information has been removed and handwritten submissions have been transcribed.*

## Submitter details

Organisation (if applicable):

Your local board: Waiheke

## Your feedback

### 1. Operating spending reductions

Auckland Council have already decided to reduce costs by simplifying management structures and sharing resources more across the Council group (including Auckland Transport and other Council Controlled Organisations).

Our proposal to save \$130 million would also require us to make other reductions, including:

- Maintaining the currently reduced number of public transport services (as of December 2022) for 2023/2024 to save \$21 million
- Reducing our funding to Tataki Auckland Unlimited to save \$17.5m, with some effects on service delivery and pricing at venues it manages such as Auckland Zoo, Auckland Art Gallery, and stadiums and venues in Auckland
- Reducing regional services such as community and education programmes, regional events, economic development, and other social services activities such as homelessness funding, community empowerment and funding for youth centres to save \$22 million
- Reducing local board funded activities across all boards to save \$16 million
- Reducing regional grants to save \$6 million
- No longer directly providing early childhood education services to save \$1 million.

#### What is your preference on the proposed operating cost reductions?

Do not proceed with some reductions and instead further increase rates and/or debt

**Tell us why, and which reductions you would not proceed with if any:** \*Remove reductions on public transport as it is very clear that this is not working. \*Charge more if you need to make your money.

Reduce funding to "Tataki Auckland" as tourism exposure will take care of itself mostly.

\*Do not make any reductions to ANY education services or youth investments.

\*Instead of upping rates, making sure the adequate work is done in our communities by the people who are contracted to do so. eg. Downer provide all road works maintenance on Waiheke Island and we have the highest rates in Auckland and the worst roads... Please fix our roads.

### 2. Amending Auckland International Airport Limited (AIAL) Shareholding Policy

Our proposed budget includes a planned change to the AIAL shareholding policy. This will allow us to sell some or all our shares in AIAL.

Selling all our shareholding (currently around 18% of shares in Auckland Airport) would reduce our debt by an estimated \$1.9 billion. This would reduce interest costs on our debt by around \$88 million per year, which is greater than what we'd expect to earn from the dividends if we kept the shares.

We have also considered other options, including both keeping all our shares and a partial sale that reduces our shareholding while maintaining at least 10 per cent (a so-called "blocking stake"). These options would contribute less towards our budget reduction target and require other actions – most likely by further increasing rates or debt (within existing policy limits).

**What is your preference on this proposal to change the AIAL shareholding policy to enable the sale of all Auckland Council's shares?** Proceed with the proposal to enable the sale of all our shares in AIAL and use the proceeds to reduce debt and therefore annual interest costs by around \$87 million per year

**Tell us why:** An easy answer.

### 3. Managing rates and debt

To help with our budget challenge, we propose a total rates increase for the average value residential property of around **4.66 per cent or \$154 a year** (around \$3 a week) and to increase our use of debt by up to **\$75 million** in 2023/2024.

#### Rates

Our proposed 4.66 per cent total rates increase would be achieved by:

- An average increase in general rates of 7.0 per cent across all existing properties, including non-residential
- Reducing the Natural Environment Targeted Rate (NETR) and Water Quality Targeted Rate (WQTR) by around two thirds and using the money we have already collected from these targeted rates to continue delivering these work programmes as planned in 2023/2024
- Pausing our change to the split between business and residential rates. Under our current policy, annual increases to general rates for business properties are less than for non-business (residential and farm/lifestyle) properties, so that over time the share of general rates paid by business properties is fairer. Our proposal is to put this change on hold for one year

#### Debt

We propose to increase our use of debt by up to \$75 million for 2023/2024. This will be used to fund some capital expenditure (assets such as roads, pipes and buildings) that is currently planned to be funded by operating revenue (such as rates and user charges). This will free up that operating revenue to help address our budget shortfall.

**What is your preference on our proposal to manage rates and debt?** Set a lower general rates increase and make greater use of debt

**Tell us why:** Rates are too high as it is. The money can be spent well if people are trained well.

### 4. Storm Response

The impacts of the recent storm events beginning on Auckland Anniversary weekend could be substantial over time and we don't yet know the full costs.

Changes to our investment in land, infrastructure, buildings and equipment will be needed. Some new investments will be delayed so we can undertake urgent repairs and replacements.

Additionally, from 2023/2024, we are proposing to increase our operating budgets by around \$20 million each year to improve our ability to prepare for and respond to future storms. This would likely require rates to increase for 2023/2024 by around an additional 1 per cent (on top of the 4.66 per cent increase proposed to address our budget shortfall).

**What is your preference on our proposal to manage the impact of future storms?** Do not proceed with the proposal

**Tell us why:** A 1% increase in rates alone, will cover this.

### 5. Local Boards

#### Waiheke Local Board

It is proposed to reduce funding by \$16 million across all local boards which will impact the activities and services delivered by local boards. Given this possible reduction in funding, **what do you think of our proposed priorities for services and activities in this local board in 2023/2024?** I do not support most priorities

**Tell us why: "Prioritise funding towards programmes which protect, restore, and enhance the island's natural environment, and initiatives that provide opportunities for community connectedness, capability and resilience"**  
**- WE NOW HAVE A MARINA!! So much for protecting**

**If funding for local board activities is reduced, which three of our services do you not want to reduce funding for? (i.e. which are most important to you?)** Community grants programme, Protection and restoration of local waterways, Local waste minimisation activities

**Tell us why these are most important to you:** Waste management on Waiheke Island needs to be able to deal with the increasing amount of building waste etc. more possibilities to recycle plastics and polystyrene.

## 6. Changes to other rates and fees and charges

We are proposing some changes to targeted rates as set out in the following table. The changes are mainly to ensure we are covering the necessary costs. If we do not proceed with the changes then the general rates increase may need to be higher than we have proposed.

Waste management rates changes	
Cost changes in waste management, including: a) a 10.6 per cent base rate increase, b) an option for a new 80L bin in the former Auckland City Council and Manukau City Council areas (80L bin price will be \$143.71), and c) an increase to the 240L refuse bin price (from \$254.15 to \$287.41).	Do not support
Introduce a one-off fee of \$40 for those residents wishing to change their bin size.	
Extend the food scraps targeted rate to the new areas that will receive the service this year.	
Changes to other rates	
Swimming Pool/Spa Pool Fencing Compliance Targeted Rate: increases to reflect the actual costs of the service, and an increase in the fee for follow up inspections.	Do not support
Change which bus services are funded by the Climate Action Targeted Rate from what was planned, to ensure that we can continue to deliver the climate and service outcomes for which the CATR was established.	Do not support

**What do you think of these proposals?** Reducing the number of bus services on our below par roads will have a huge effect on the overall wellbeing of our community and environment.

## 7. What else is important to you?

**Do you have feedback on any other issues, including:**

- Local board decision-making over local community services (page 53 in the consultation document).
- Tūpuna Maunga Authority Operational Plan 2022/2023 (page 53 in the consultation document).
- Changes to fees and charges (page 53 in the consultation document).

Or is there anything further you would like to give feedback on?

\*Learning how to swim should be free and encouraged as much as possible. Do what you need to to make this happen. Too many lives are lost to this and we have the perfect resource in our own back yard to prevent this.

\*Please fix our roads to a safe stand

## Important privacy information

The personal information that you provide in this form will be held and protected by Auckland Council in accordance with our privacy policy (available at [aucklandcouncil.govt.nz/privacy](https://aucklandcouncil.govt.nz/privacy) and at our libraries and service centres) and with the Privacy Act 1993. The privacy policy explains how we can use and share your personal information in relation to any interaction you have with the council, and how you can access and correct that information. You should familiarise yourself with this policy before submitting this form.



# 27419



# Annual Budget 2023/2024

**Note:** this version of the feedback form has been created for the purpose of publishing submissions. As such, contact and demographic information has been removed and handwritten submissions have been transcribed.

## Submitter details

Organisation (if applicable):

Your local board: Waiheke

## Your feedback

### 1. Operating spending reductions

Auckland Council have already decided to reduce costs by simplifying management structures and sharing resources more across the Council group (including Auckland Transport and other Council Controlled Organisations).

Our proposal to save \$130 million would also require us to make other reductions, including:

- Maintaining the currently reduced number of public transport services (as of December 2022) for 2023/2024 to save \$21 million
- Reducing our funding to Tataki Auckland Unlimited to save \$17.5m, with some effects on service delivery and pricing at venues it manages such as Auckland Zoo, Auckland Art Gallery, and stadiums and venues in Auckland
- Reducing regional services such as community and education programmes, regional events, economic development, and other social services activities such as homelessness funding, community empowerment and funding for youth centres to save \$22 million
- Reducing local board funded activities across all boards to save \$16 million
- Reducing regional grants to save \$6 million
- No longer directly providing early childhood education services to save \$1 million.

#### What is your preference on the proposed operating cost reductions?

Do not proceed with some reductions and instead further increase rates and/or debt

**Tell us why, and which reductions you would not proceed with if any:** Do not proceed with

Reducing funding to Tataki Auckland Unlimited: Reducing regional services; reducing local board funded activities and; reducing regional contestable grants.

I do not support these cost reductions. The net effect of such a sizable funding reduction will have a very negative impact on the local economy and devastate Auckland's culture, art and community sectors.

When Auckland's communities are thriving and our arts and cultural sector is prospering the entire city benefits. Such services directly improve social cohesion, wellbeing and our overall quality of life. They make our city more inclusive, boost the local economy, create jobs and make the city more prosperous. Cutting such funding will have a major impact on communities such as Waiheke Island putting well-loved cultural entities including a unique musical museum, theatre and cinema under severe financial pressure.

### 2. Amending Auckland International Airport Limited (AIAL) Shareholding Policy

Our proposed budget includes a planned change to the AIAL shareholding policy. This will allow us to sell some or all our shares in AIAL.

Selling all our shareholding (currently around 18% of shares in Auckland Airport) would reduce our debt by an estimated \$1.9 billion. This would reduce interest costs on our debt by around \$88 million per year, which is greater than what we'd expect to earn from the dividends if we kept the shares.

We have also considered other options, including both keeping all our shares and a partial sale that reduces our shareholding while maintaining at least 10 per cent (a so-called "blocking stake"). These options would contribute less towards our budget reduction target and require other actions – most likely by further increasing rates or debt (within existing policy limits).

**What is your preference on this proposal to change the AIAL shareholding policy to enable the sale of all Auckland Council's shares?** I don't know

**Tell us why:**

### 3. Managing rates and debt

To help with our budget challenge, we propose a total rates increase for the average value residential property of around **4.66 per cent or \$154 a year** (around \$3 a week) and to increase our use of debt by up to **\$75 million** in 2023/2024.

#### Rates

Our proposed 4.66 per cent total rates increase would be achieved by:

- An average increase in general rates of 7.0 per cent across all existing properties, including non-residential
- Reducing the Natural Environment Targeted Rate (NETR) and Water Quality Targeted Rate (WQTR) by around two thirds and using the money we have already collected from these targeted rates to continue delivering these work programmes as planned in 2023/2024
- Pausing our change to the split between business and residential rates. Under our current policy, annual increases to general rates for business properties are less than for non-business (residential and farm/lifestyle) properties, so that over time the share of general rates paid by business properties is fairer. Our proposal is to put this change on hold for one year

#### Debt

We propose to increase our use of debt by up to \$75 million for 2023/2024. This will be used to fund some capital expenditure (assets such as roads, pipes and buildings) that is currently planned to be funded by operating revenue (such as rates and user charges). This will free up that operating revenue to help address our budget shortfall.

**What is your preference on our proposal to manage rates and debt?** Set a higher general rates increase

**Tell us why:**

### 4. Storm Response

The impacts of the recent storm events beginning on Auckland Anniversary weekend could be substantial over time and we don't yet know the full costs.

Changes to our investment in land, infrastructure, buildings and equipment will be needed. Some new investments will be delayed so we can undertake urgent repairs and replacements.

Additionally, from 2023/2024, we are proposing to increase our operating budgets by around \$20 million each year to improve our ability to prepare for and respond to future storms. This would likely require rates to increase for 2023/2024 by around an additional 1 per cent (on top of the 4.66 per cent increase proposed to address our budget shortfall).

**What is your preference on our proposal to manage the impact of future storms?** Proceed with the proposal to increase our operating budget by around \$20 million each year

**Tell us why:**

### 5. Local Boards

#### Waiheke Local Board

It is proposed to reduce funding by \$16 million across all local boards which will impact the activities and services delivered by local boards. Given this possible reduction in funding, **what do you think of our proposed priorities for services and activities in this local board in 2023/2024?** I support all priorities

**Tell us why:**

**If funding for local board activities is reduced, which three of our services do you not want to reduce funding for? (i.e. which are most important to you?)** Community grants programme, Environmental contestable grants and pest control, Local waste minimisation activities

**Tell us why these are most important to you:** This is a Hobson's choice as I consider all the above activities to be vital to the island's future wellbeing.

## 6. Changes to other rates and fees and charges

We are proposing some changes to targeted rates as set out in the following table. The changes are mainly to ensure we are covering the necessary costs. If we do not proceed with the changes then the general rates increase may need to be higher than we have proposed.

Waste management rates changes	
Cost changes in waste management, including: a) a 10.6 per cent base rate increase, b) an option for a new 80L bin in the former Auckland City Council and Manukau City Council areas (80L bin price will be \$143.71), and c) an increase to the 240L refuse bin price (from \$254.15 to \$287.41).	Support
Introduce a one-off fee of \$40 for those residents wishing to change their bin size.	
Extend the food scraps targeted rate to the new areas that will receive the service this year.	
Changes to other rates	
Swimming Pool/Spa Pool Fencing Compliance Targeted Rate: increases to reflect the actual costs of the service, and an increase in the fee for follow up inspections.	Support
Change which bus services are funded by the Climate Action Targeted Rate from what was planned, to ensure that we can continue to deliver the climate and service outcomes for which the CATR was established.	Support

**What do you think of these proposals?**

## 7. What else is important to you?

**Do you have feedback on any other issues, including:**

- Local board decision-making over local community services (page 53 in the consultation document).
- Tūpuna Maunga Authority Operational Plan 2022/2023 (page 53 in the consultation document).
- Changes to fees and charges (page 53 in the consultation document).

Or is there anything further you would like to give feedback on?

## Important privacy information

The personal information that you provide in this form will be held and protected by Auckland Council in accordance with our privacy policy (available at [aucklandcouncil.govt.nz/privacy](https://aucklandcouncil.govt.nz/privacy) and at our libraries and service centres) and with the Privacy Act 1993. The privacy policy explains how we can use and share your personal information in relation to any interaction you have with the council, and how you can access and correct that information. You should familiarise yourself with this policy before submitting this form.



# 27494



# Annual Budget 2023/2024

**Note:** this version of the feedback form has been created for the purpose of publishing submissions. As such, contact and demographic information has been removed and handwritten submissions have been transcribed.

## Submitter details

Organisation (if applicable):

Your local board: Waiheke

## Your feedback

### 1. Operating spending reductions

Auckland Council have already decided to reduce costs by simplifying management structures and sharing resources more across the Council group (including Auckland Transport and other Council Controlled Organisations).

Our proposal to save \$130 million would also require us to make other reductions, including:

- Maintaining the currently reduced number of public transport services (as of December 2022) for 2023/2024 to save \$21 million
- Reducing our funding to Tataki Auckland Unlimited to save \$17.5m, with some effects on service delivery and pricing at venues it manages such as Auckland Zoo, Auckland Art Gallery, and stadiums and venues in Auckland
- Reducing regional services such as community and education programmes, regional events, economic development, and other social services activities such as homelessness funding, community empowerment and funding for youth centres to save \$22 million
- Reducing local board funded activities across all boards to save \$16 million
- Reducing regional grants to save \$6 million
- No longer directly providing early childhood education services to save \$1 million.

#### What is your preference on the proposed operating cost reductions?

Do not proceed with some reductions and instead further increase rates and/or debt

**Tell us why, and which reductions you would not proceed with if any:** I would not proceed with:

Maintaining the currently reduced number of public transport services (as of December 2022) for 2023/2024 to save \$21 million -

because it is important to encourage people to use public transport, so they re not in their cars and to make this as easy as possible for people, especially with climate change.

I would not proceed with:

Reducing our funding to Tātaki Auckland Unlimited to save a further \$27.5 million, with effects on service delivery (including economic development and tourism promotion) and pricing at venues it manages such as Auckland Zoo, Auckland Art Gallery, and stadiums and venues in Auckland -

because it is vital to make cultural institutions accessible for all New Zealanders to be able to visit and use these important cultural and recreation facilities and to keep funding these places to keep them running!

I would not proceed with:



Reducing regional services such as community and education programmes, arts and culture programmes, regional events, economic development, and other social services activities such as homelessness funding, community empowerment and funding for youth centres to save \$20 million -

because this is potentially so damaging to our city, funding and support needs to be given to these community and education programmes, arts and culture to keep them alive and be able to give back to our people.

## 2. Amending Auckland International Airport Limited (AIAL) Shareholding Policy

Our proposed budget includes a planned change to the AIAL shareholding policy. This will allow us to sell some or all our shares in AIAL.

Selling all our shareholding (currently around 18% of shares in Auckland Airport) would reduce our debt by an estimated \$1.9 billion. This would reduce interest costs on our debt by around \$88 million per year, which is greater than what we'd expect to earn from the dividends if we kept the shares.

We have also considered other options, including both keeping all our shares and a partial sale that reduces our shareholding while maintaining at least 10 per cent (a so-called "blocking stake"). These options would contribute less towards our budget reduction target and require other actions – most likely by further increasing rates or debt (within existing policy limits).

**What is your preference on this proposal to change the AIAL shareholding policy to enable the sale of all Auckland Council's shares?** Proceed with the proposal to enable the sale of all our shares in AIAL and use the proceeds to reduce debt and therefore annual interest costs by around \$87 million per year

**Tell us why:**

## 3. Managing rates and debt

To help with our budget challenge, we propose a total rates increase for the average value residential property of around **4.66 per cent or \$154 a year** (around \$3 a week) and to increase our use of debt by up to **\$75 million** in 2023/2024.

### Rates

Our proposed 4.66 per cent total rates increase would be achieved by:

- An average increase in general rates of 7.0 per cent across all existing properties, including non-residential
- Reducing the Natural Environment Targeted Rate (NETR) and Water Quality Targeted Rate (WQTR) by around two thirds and using the money we have already collected from these targeted rates to continue delivering these work programmes as planned in 2023/2024
- Pausing our change to the split between business and residential rates. Under our current policy, annual increases to general rates for business properties are less than for non-business (residential and farm/lifestyle) properties, so that over time the share of general rates paid by business properties is fairer. Our proposal is to put this change on hold for one year

### Debt

We propose to increase our use of debt by up to \$75 million for 2023/2024. This will be used to fund some capital expenditure (assets such as roads, pipes and buildings) that is currently planned to be funded by operating revenue (such as rates and user charges). This will free up that operating revenue to help address our budget shortfall.

**What is your preference on our proposal to manage rates and debt?** Proceed with the proposed increases to rates (4.66 per cent overall for the average value residential property) and debt (up to \$75 million of additional debt)

**Tell us why:**

## 4. Storm Response

The impacts of the recent storm events beginning on Auckland Anniversary weekend could be substantial over time and we don't yet know the full costs.

Changes to our investment in land, infrastructure, buildings and equipment will be needed. Some new investments will be delayed so we can undertake urgent repairs and replacements.

Additionally, from 2023/2024, we are proposing to increase our operating budgets by around \$20 million each year to improve our ability to prepare for and respond to future storms. This would likely require rates to increase for 2023/2024 by around an additional 1 per cent (on top of the 4.66 per cent increase proposed to address our budget shortfall).

**What is your preference on our proposal to manage the impact of future storms?** Proceed with the proposal to increase our operating budget by around \$20 million each year

**Tell us why:**

## 5. Local Boards

### Waiheke Local Board

It is proposed to reduce funding by \$16 million across all local boards which will impact the activities and services delivered by local boards. Given this possible reduction in funding, **what do you think of our proposed priorities for services and activities in this local board in 2023/2024?** I support all priorities

**Tell us why:**

**If funding for local board activities is reduced, which three of our services do you not want to reduce funding for? (i.e. which are most important to you?)** Community grants programme, Environmental programmes and volunteers, Community climate action and sustainability programmes

**Tell us why these are most important to you:**

## 6. Changes to other rates and fees and charges

We are proposing some changes to targeted rates as set out in the following table. The changes are mainly to ensure we are covering the necessary costs. If we do not proceed with the changes then the general rates increase may need to be higher than we have proposed.

Waste management rates changes	
Cost changes in waste management, including: a) a 10.6 per cent base rate increase, b) an option for a new 80L bin in the former Auckland City Council and Manukau City Council areas (80L bin price will be \$143.71), and c) an increase to the 240L refuse bin price (from \$254.15 to \$287.41).	Support
Introduce a one-off fee of \$40 for those residents wishing to change their bin size.	
Extend the food scraps targeted rate to the new areas that will receive the service this year.	
Changes to other rates	
Swimming Pool/Spa Pool Fencing Compliance Targeted Rate: increases to reflect the actual costs of the service, and an increase in the fee for follow up inspections.	Support
Change which bus services are funded by the Climate Action Targeted Rate from what was planned, to ensure that we can continue to deliver the climate and service outcomes for which the CATR was established.	Support

**What do you think of these proposals?**

## 7. What else is important to you?

**Do you have feedback on any other issues, including:**

- Local board decision-making over local community services (page 53 in the consultation document).
- Tūpuna Maunga Authority Operational Plan 2022/2023 (page 53 in the consultation document).
- Changes to fees and charges (page 53 in the consultation document).

Or is there anything further you would like to give feedback on?

It is important to prioritise cultural and arts funding and community climate change action and sustainability. These are the things that really matter and that will impact most on future generations.

## Important privacy information

The personal information that you provide in this form will be held and protected by Auckland Council in accordance with our privacy policy (available at [aucklandcouncil.govt.nz/privacy](https://aucklandcouncil.govt.nz/privacy) and at our libraries and service centres) and with the Privacy Act 1993. The privacy policy explains how we can use and share your personal information in relation to any interaction you have with the council, and how you can access and correct that information. You should familiarise yourself with this policy before submitting this form.



# 27532



# Annual Budget 2023/2024

**Note:** this version of the feedback form has been created for the purpose of publishing submissions. As such, contact and demographic information has been removed and handwritten submissions have been transcribed.

## Submitter details

Organisation (if applicable):

Your local board: Waiheke

## Your feedback

### 1. Operating spending reductions

Auckland Council have already decided to reduce costs by simplifying management structures and sharing resources more across the Council group (including Auckland Transport and other Council Controlled Organisations).

Our proposal to save \$130 million would also require us to make other reductions, including:

- Maintaining the currently reduced number of public transport services (as of December 2022) for 2023/2024 to save \$21 million
- Reducing our funding to Tataki Auckland Unlimited to save \$17.5m, with some effects on service delivery and pricing at venues it manages such as Auckland Zoo, Auckland Art Gallery, and stadiums and venues in Auckland
- Reducing regional services such as community and education programmes, regional events, economic development, and other social services activities such as homelessness funding, community empowerment and funding for youth centres to save \$22 million
- Reducing local board funded activities across all boards to save \$16 million
- Reducing regional grants to save \$6 million
- No longer directly providing early childhood education services to save \$1 million.

#### What is your preference on the proposed operating cost reductions?

Do not proceed with any reductions and instead further increase rates and/or debt

Tell us why, and which reductions you would **not** proceed with if any:

### 2. Amending Auckland International Airport Limited (AIAL) Shareholding Policy

Our proposed budget includes a planned change to the AIAL shareholding policy. This will allow us to sell some or all our shares in AIAL.

Selling all our shareholding (currently around 18% of shares in Auckland Airport) would reduce our debt by an estimated \$1.9 billion. This would reduce interest costs on our debt by around \$88 million per year, which is greater than what we'd expect to earn from the dividends if we kept the shares.

We have also considered other options, including both keeping all our shares and a partial sale that reduces our shareholding while maintaining at least 10 per cent (a so-called "blocking stake"). These options would contribute less towards our budget reduction target and require other actions – most likely by further increasing rates or debt (within existing policy limits).

**What is your preference on this proposal to change the AIAL shareholding policy to enable the sale of all Auckland Council's shares?** Don't change the policy, keep all our shares and further increase rates and/or debt

**Tell us why:**

### 3. Managing rates and debt

To help with our budget challenge, we propose a total rates increase for the average value residential property of around **4.66 per cent or \$154 a year** (around \$3 a week) and to increase our use of debt by up to **\$75 million** in 2023/2024.

#### Rates

Our proposed 4.66 per cent total rates increase would be achieved by:

- An average increase in general rates of 7.0 per cent across all existing properties, including non-residential
- Reducing the Natural Environment Targeted Rate (NETR) and Water Quality Targeted Rate (WQTR) by around two thirds and using the money we have already collected from these targeted rates to continue delivering these work programmes as planned in 2023/2024
- Pausing our change to the split between business and residential rates. Under our current policy, annual increases to general rates for business properties are less than for non-business (residential and farm/lifestyle) properties, so that over time the share of general rates paid by business properties is fairer. Our proposal is to put this change on hold for one year

#### Debt

We propose to increase our use of debt by up to \$75 million for 2023/2024. This will be used to fund some capital expenditure (assets such as roads, pipes and buildings) that is currently planned to be funded by operating revenue (such as rates and user charges). This will free up that operating revenue to help address our budget shortfall.

#### What is your preference on our proposal to manage rates and debt?

**Tell us why:** Set a higher general rates increase and make greater use of debt.

### 4. Storm Response

The impacts of the recent storm events beginning on Auckland Anniversary weekend could be substantial over time and we don't yet know the full costs.

Changes to our investment in land, infrastructure, buildings and equipment will be needed. Some new investments will be delayed so we can undertake urgent repairs and replacements.

Additionally, from 2023/2024, we are proposing to increase our operating budgets by around \$20 million each year to improve our ability to prepare for and respond to future storms. This would likely require rates to increase for 2023/2024 by around an additional 1 per cent (on top of the 4.66 per cent increase proposed to address our budget shortfall).

**What is your preference on our proposal to manage the impact of future storms?** Proceed with the proposal to increase our operating budget by around \$20 million each year

**Tell us why:**

### 5. Local Boards

### 6. Changes to other rates and fees and charges

We are proposing some changes to targeted rates as set out in the following table. The changes are mainly to ensure we are covering the necessary costs. If we do not proceed with the changes then the general rates increase may need to be higher than we have proposed.

Waste management rates changes	
Cost changes in waste management, including: a) a 10.6 per cent base rate increase, b) an option for a new 80L bin in the former Auckland City Council and Manukau City Council areas (80L bin price will be \$143.71), and c) an increase to the 240L refuse bin price (from \$254.15 to \$287.41).	Support
Introduce a one-off fee of \$40 for those residents wishing to change their bin size.	
Extend the food scraps targeted rate to the new areas that will receive the service this year.	

Changes to other rates	
Swimming Pool/Spa Pool Fencing Compliance Targeted Rate: increases to reflect the actual costs of the service, and an increase in the fee for follow up inspections.	Support
Change which bus services are funded by the Climate Action Targeted Rate from what was planned, to ensure that we can continue to deliver the climate and service outcomes for which the CATR was established.	Do not support

**What do you think of these proposals?**

## 7. What else is important to you?

**Do you have feedback on any other issues, including:**

- Local board decision-making over local community services (page 53 in the consultation document).
- Tūpuna Maunga Authority Operational Plan 2022/2023 (page 53 in the consultation document).
- Changes to fees and charges (page 53 in the consultation document).

Or is there anything further you would like to give feedback on?

## Important privacy information

The personal information that you provide in this form will be held and protected by Auckland Council in accordance with our privacy policy (available at [aucklandcouncil.govt.nz/privacy](https://aucklandcouncil.govt.nz/privacy) and at our libraries and service centres) and with the Privacy Act 1993. The privacy policy explains how we can use and share your personal information in relation to any interaction you have with the council, and how you can access and correct that information. You should familiarise yourself with this policy before submitting this form.



# 27533



# Annual Budget 2023/2024

**Note:** *this version of the feedback form has been created for the purpose of publishing submissions. As such, contact and demographic information has been removed and handwritten submissions have been transcribed.*

## Submitter details

Organisation (if applicable):

Your local board: Waiheke

## Your feedback

### 1. Operating spending reductions

Auckland Council have already decided to reduce costs by simplifying management structures and sharing resources more across the Council group (including Auckland Transport and other Council Controlled Organisations).

Our proposal to save \$130 million would also require us to make other reductions, including:

- Maintaining the currently reduced number of public transport services (as of December 2022) for 2023/2024 to save \$21 million
- Reducing our funding to Tataki Auckland Unlimited to save \$17.5m, with some effects on service delivery and pricing at venues it manages such as Auckland Zoo, Auckland Art Gallery, and stadiums and venues in Auckland
- Reducing regional services such as community and education programmes, regional events, economic development, and other social services activities such as homelessness funding, community empowerment and funding for youth centres to save \$22 million
- Reducing local board funded activities across all boards to save \$16 million
- Reducing regional grants to save \$6 million
- No longer directly providing early childhood education services to save \$1 million.

#### What is your preference on the proposed operating cost reductions?

Do not proceed with some reductions and instead further increase rates and/or debt

Tell us why, and which reductions you would **not** proceed with if any:

### 2. Amending Auckland International Airport Limited (AIAL) Shareholding Policy

Our proposed budget includes a planned change to the AIAL shareholding policy. This will allow us to sell some or all our shares in AIAL.

Selling all our shareholding (currently around 18% of shares in Auckland Airport) would reduce our debt by an estimated \$1.9 billion. This would reduce interest costs on our debt by around \$88 million per year, which is greater than what we'd expect to earn from the dividends if we kept the shares.

We have also considered other options, including both keeping all our shares and a partial sale that reduces our shareholding while maintaining at least 10 per cent (a so-called "blocking stake"). These options would contribute less towards our budget reduction target and require other actions – most likely by further increasing rates or debt (within existing policy limits).



**What is your preference on this proposal to change the AIAL shareholding policy to enable the sale of all Auckland Council's shares?** Enable a partial sale of our shares, maintaining a 10 per cent shareholding in AIAL (reducing our interest costs by around \$40 million per year), and further increase rates and/or debt

**Tell us why:**

### 3. Managing rates and debt

To help with our budget challenge, we propose a total rates increase for the average value residential property of around **4.66 per cent or \$154 a year** (around \$3 a week) and to increase our use of debt by up to **\$75 million** in 2023/2024.

#### Rates

Our proposed 4.66 per cent total rates increase would be achieved by:

- An average increase in general rates of 7.0 per cent across all existing properties, including non-residential
- Reducing the Natural Environment Targeted Rate (NETR) and Water Quality Targeted Rate (WQTR) by around two thirds and using the money we have already collected from these targeted rates to continue delivering these work programmes as planned in 2023/2024
- Pausing our change to the split between business and residential rates. Under our current policy, annual increases to general rates for business properties are less than for non-business (residential and farm/lifestyle) properties, so that over time the share of general rates paid by business properties is fairer. Our proposal is to put this change on hold for one year

#### Debt

We propose to increase our use of debt by up to \$75 million for 2023/2024. This will be used to fund some capital expenditure (assets such as roads, pipes and buildings) that is currently planned to be funded by operating revenue (such as rates and user charges). This will free up that operating revenue to help address our budget shortfall.

**What is your preference on our proposal to manage rates and debt?** I don't know

**Tell us why:**

### 4. Storm Response

The impacts of the recent storm events beginning on Auckland Anniversary weekend could be substantial over time and we don't yet know the full costs.

Changes to our investment in land, infrastructure, buildings and equipment will be needed. Some new investments will be delayed so we can undertake urgent repairs and replacements.

Additionally, from 2023/2024, we are proposing to increase our operating budgets by around \$20 million each year to improve our ability to prepare for and respond to future storms. This would likely require rates to increase for 2023/2024 by around an additional 1 per cent (on top of the 4.66 per cent increase proposed to address our budget shortfall).

**What is your preference on our proposal to manage the impact of future storms?** Proceed with the proposal to increase our operating budget by around \$20 million each year

**Tell us why:**

### 5. Local Boards

#### Waiheke Local Board

It is proposed to reduce funding by \$16 million across all local boards which will impact the activities and services delivered by local boards. Given this possible reduction in funding, **what do you think of our proposed priorities for services and activities in this local board in 2023/2024?**

**Tell us why:**

**If funding for local board activities is reduced, which three of our services do you not want to reduce funding for? (i.e. which are most important to you?)** Library opening hours, Community climate action and sustainability programmes, Environmental education

**Tell us why these are most important to you:**

## 6. Changes to other rates and fees and charges

We are proposing some changes to targeted rates as set out in the following table. The changes are mainly to ensure we are covering the necessary costs. If we do not proceed with the changes then the general rates increase may need to be higher than we have proposed.

Waste management rates changes	
Cost changes in waste management, including: a) a 10.6 per cent base rate increase, b) an option for a new 80L bin in the former Auckland City Council and Manukau City Council areas (80L bin price will be \$143.71), and c) an increase to the 240L refuse bin price (from \$254.15 to \$287.41).	
Introduce a one-off fee of \$40 for those residents wishing to change their bin size.	
Extend the food scraps targeted rate to the new areas that will receive the service this year.	
Changes to other rates	
Swimming Pool/Spa Pool Fencing Compliance Targeted Rate: increases to reflect the actual costs of the service, and an increase in the fee for follow up inspections.	Support
Change which bus services are funded by the Climate Action Targeted Rate from what was planned, to ensure that we can continue to deliver the climate and service outcomes for which the CATR was established.	I don't know

**What do you think of these proposals?**

## 7. What else is important to you?

**Do you have feedback on any other issues, including:**

- Local board decision-making over local community services (page 53 in the consultation document).
- Tūpuna Maunga Authority Operational Plan 2022/2023 (page 53 in the consultation document).
- Changes to fees and charges (page 53 in the consultation document).

Or is there anything further you would like to give feedback on?

## Important privacy information

The personal information that you provide in this form will be held and protected by Auckland Council in accordance with our privacy policy (available at [aucklandcouncil.govt.nz/privacy](https://aucklandcouncil.govt.nz/privacy) and at our libraries and service centres) and with the Privacy Act 1993. The privacy policy explains how we can use and share your personal information in relation to any interaction you have with the council, and how you can access and correct that information. You should familiarise yourself with this policy before submitting this form.



# 27668



# Annual Budget 2023/2024

**Note:** this version of the feedback form has been created for the purpose of publishing submissions. As such, contact and demographic information has been removed and handwritten submissions have been transcribed.

## Submitter details

Organisation (if applicable):

Your local board: Waiheke

## Your feedback

### 1. Operating spending reductions

Auckland Council have already decided to reduce costs by simplifying management structures and sharing resources more across the Council group (including Auckland Transport and other Council Controlled Organisations).

Our proposal to save \$130 million would also require us to make other reductions, including:

- Maintaining the currently reduced number of public transport services (as of December 2022) for 2023/2024 to save \$21 million
- Reducing our funding to Tataki Auckland Unlimited to save \$17.5m, with some effects on service delivery and pricing at venues it manages such as Auckland Zoo, Auckland Art Gallery, and stadiums and venues in Auckland
- Reducing regional services such as community and education programmes, regional events, economic development, and other social services activities such as homelessness funding, community empowerment and funding for youth centres to save \$22 million
- Reducing local board funded activities across all boards to save \$16 million
- Reducing regional grants to save \$6 million
- No longer directly providing early childhood education services to save \$1 million.

#### What is your preference on the proposed operating cost reductions?

Do not proceed with any reductions and instead further increase rates and/or debt

**Tell us why, and which reductions you would not proceed with if any:** 1 ; Public Transport , especially Buses , must be frequent & affordable for low incomes , & add huge considerations towards Climate change reduction .

2 ; Library's , important information centers .

### 2. Amending Auckland International Airport Limited (AIAL) Shareholding Policy

Our proposed budget includes a planned change to the AIAL shareholding policy. This will allow us to sell some or all our shares in AIAL.

Selling all our shareholding (currently around 18% of shares in Auckland Airport) would reduce our debt by an estimated \$1.9 billion. This would reduce interest costs on our debt by around \$88 million per year, which is greater than what we'd expect to earn from the dividends if we kept the shares.

We have also considered other options, including both keeping all our shares and a partial sale that reduces our shareholding while maintaining at least 10 per cent (a so-called "blocking stake"). These options would contribute less

towards our budget reduction target and require other actions – most likely by further increasing rates or debt (within existing policy limits).

**What is your preference on this proposal to change the AIAL shareholding policy to enable the sale of all Auckland Council's shares?** Don't change the policy, keep all our shares and further increase rates and/or debt

**Tell us why:**

### 3. Managing rates and debt

To help with our budget challenge, we propose a total rates increase for the average value residential property of around **4.66 per cent or \$154 a year** (around \$3 a week) and to increase our use of debt by up to **\$75 million** in 2023/2024.

#### Rates

Our proposed 4.66 per cent total rates increase would be achieved by:

- An average increase in general rates of 7.0 per cent across all existing properties, including non-residential
- Reducing the Natural Environment Targeted Rate (NETR) and Water Quality Targeted Rate (WQTR) by around two thirds and using the money we have already collected from these targeted rates to continue delivering these work programmes as planned in 2023/2024
- Pausing our change to the split between business and residential rates. Under our current policy, annual increases to general rates for business properties are less than for non-business (residential and farm/lifestyle) properties, so that over time the share of general rates paid by business properties is fairer. Our proposal is to put this change on hold for one year

#### Debt

We propose to increase our use of debt by up to \$75 million for 2023/2024. This will be used to fund some capital expenditure (assets such as roads, pipes and buildings) that is currently planned to be funded by operating revenue (such as rates and user charges). This will free up that operating revenue to help address our budget shortfall.

**What is your preference on our proposal to manage rates and debt?** Make greater use of debt

**Tell us why:**

### 4. Storm Response

The impacts of the recent storm events beginning on Auckland Anniversary weekend could be substantial over time and we don't yet know the full costs.

Changes to our investment in land, infrastructure, buildings and equipment will be needed. Some new investments will be delayed so we can undertake urgent repairs and replacements.

Additionally, from 2023/2024, we are proposing to increase our operating budgets by around \$20 million each year to improve our ability to prepare for and respond to future storms. This would likely require rates to increase for 2023/2024 by around an additional 1 per cent (on top of the 4.66 per cent increase proposed to address our budget shortfall).

**What is your preference on our proposal to manage the impact of future storms?** Proceed with the proposal to increase our operating budget by around \$20 million each year

**Tell us why:**

### 5. Local Boards

#### Waiheke Local Board

It is proposed to reduce funding by \$16 million across all local boards which will impact the activities and services delivered by local boards. Given this possible reduction in funding, **what do you think of our proposed priorities for services and activities in this local board in 2023/2024?** I support all priorities

**Tell us why:**

**If funding for local board activities is reduced, which three of our services do you not want to reduce funding for? (i.e. which are most important to you?)** Open space low / no mow areas, Library opening hours, Environmental contestable grants and pest control

Tell us why these are most important to you:

## 6. Changes to other rates and fees and charges

We are proposing some changes to targeted rates as set out in the following table. The changes are mainly to ensure we are covering the necessary costs. If we do not proceed with the changes then the general rates increase may need to be higher than we have proposed.

Waste management rates changes	
Cost changes in waste management, including: a) a 10.6 per cent base rate increase, b) an option for a new 80L bin in the former Auckland City Council and Manukau City Council areas (80L bin price will be \$143.71), and c) an increase to the 240L refuse bin price (from \$254.15 to \$287.41).	
Introduce a one-off fee of \$40 for those residents wishing to change their bin size.	
Extend the food scraps targeted rate to the new areas that will receive the service this year.	
Changes to other rates	
Swimming Pool/Spa Pool Fencing Compliance Targeted Rate: increases to reflect the actual costs of the service, and an increase in the fee for follow up inspections.	
Change which bus services are funded by the Climate Action Targeted Rate from what was planned, to ensure that we can continue to deliver the climate and service outcomes for which the CATR was established.	

What do you think of these proposals?

## 7. What else is important to you?

Do you have feedback on any other issues, including:

- Local board decision-making over local community services (page 53 in the consultation document).
- Tūpuna Maunga Authority Operational Plan 2022/2023 (page 53 in the consultation document).
- Changes to fees and charges (page 53 in the consultation document).

Or is there anything further you would like to give feedback on?

## Important privacy information

The personal information that you provide in this form will be held and protected by Auckland Council in accordance with our privacy policy (available at [aucklandcouncil.govt.nz/privacy](https://aucklandcouncil.govt.nz/privacy) and at our libraries and service centres) and with the Privacy Act 1993. The privacy policy explains how we can use and share your personal information in relation to any interaction you have with the council, and how you can access and correct that information. You should familiarise yourself with this policy before submitting this form.



# 27736



# Annual Budget 2023/2024

**Note:** this version of the feedback form has been created for the purpose of publishing submissions. As such, contact and demographic information has been removed and handwritten submissions have been transcribed.

## Submitter details

Organisation (if applicable):

Your local board: Waiheke

## Your feedback

### 1. Operating spending reductions

Auckland Council have already decided to reduce costs by simplifying management structures and sharing resources more across the Council group (including Auckland Transport and other Council Controlled Organisations).

Our proposal to save \$130 million would also require us to make other reductions, including:

- Maintaining the currently reduced number of public transport services (as of December 2022) for 2023/2024 to save \$21 million
- Reducing our funding to Tataki Auckland Unlimited to save \$17.5m, with some effects on service delivery and pricing at venues it manages such as Auckland Zoo, Auckland Art Gallery, and stadiums and venues in Auckland
- Reducing regional services such as community and education programmes, regional events, economic development, and other social services activities such as homelessness funding, community empowerment and funding for youth centres to save \$22 million
- Reducing local board funded activities across all boards to save \$16 million
- Reducing regional grants to save \$6 million
- No longer directly providing early childhood education services to save \$1 million.

#### What is your preference on the proposed operating cost reductions?

Do not proceed with some reductions and instead further increase rates and/or debt

**Tell us why, and which reductions you would not proceed with if any:** I would not reduce spend on public transport as this is investment into a climate active population. I would not encourage light rail, but instead develop an effective electric bus network within the current framework.

I believe arts and cultural events in the city should be funded as this is the way our people express themselves and feel positively connected. Visitors could be charged a premium compared to local ratepayers.

I support continued spend on community and sustainability education as this develops a population who will save money in the long run by making sustainable decisions.

I would not reduce Local Board expenditure as every dollar spent on community projects is amplified in value and return on investment through the community addition of volunteer hours and local engaged citizens.

Reducing Regional Contestable grants, these could be reduced somewhat, as long as partnerships with other philanthropic organisations or Climate Sensitive Companies could be secured.

Cutting childcare facilities seems to be low hanging fruit which doesn't reap enough benefit, for the negative impact it will have for the families who benefit from it.

## 2. Amending Auckland International Airport Limited (AIAL) Shareholding Policy

Our proposed budget includes a planned change to the AIAL shareholding policy. This will allow us to sell some or all our shares in AIAL.

Selling all our shareholding (currently around 18% of shares in Auckland Airport) would reduce our debt by an estimated \$1.9 billion. This would reduce interest costs on our debt by around \$88 million per year, which is greater than what we'd expect to earn from the dividends if we kept the shares.

We have also considered other options, including both keeping all our shares and a partial sale that reduces our shareholding while maintaining at least 10 per cent (a so-called "blocking stake"). These options would contribute less towards our budget reduction target and require other actions – most likely by further increasing rates or debt (within existing policy limits).

**What is your preference on this proposal to change the AIAL shareholding policy to enable the sale of all Auckland Council's shares?** Don't change the policy, keep all our shares and further increase rates and/or debt

**Tell us why:** Selling these shares at a low point does not justify the investment already made. If we need to borrow to keep them, then we should do so. Once we sell them we have NO opportunity to earn again and any potential dividends are likely to go off shore and

## 3. Managing rates and debt

To help with our budget challenge, we propose a total rates increase for the average value residential property of around **4.66 per cent or \$154 a year** (around \$3 a week) and to increase our use of debt by up to **\$75 million** in 2023/2024.

### Rates

Our proposed 4.66 per cent total rates increase would be achieved by:

- An average increase in general rates of 7.0 per cent across all existing properties, including non-residential
- Reducing the Natural Environment Targeted Rate (NETR) and Water Quality Targeted Rate (WQTR) by around two thirds and using the money we have already collected from these targeted rates to continue delivering these work programmes as planned in 2023/2024
- Pausing our change to the split between business and residential rates. Under our current policy, annual increases to general rates for business properties are less than for non-business (residential and farm/lifestyle) properties, so that over time the share of general rates paid by business properties is fairer. Our proposal is to put this change on hold for one year

### Debt

We propose to increase our use of debt by up to \$75 million for 2023/2024. This will be used to fund some capital expenditure (assets such as roads, pipes and buildings) that is currently planned to be funded by operating revenue (such as rates and user charges). This will free up that operating revenue to help address our budget shortfall.

**What is your preference on our proposal to manage rates and debt?** Other

**Tell us why:** Set a higher general rates increase AND make greater use of debt. We need to make a decent step towards sorting this financial shortfall, doing it half heartedly will not make a big enough impact to get us over the problem.

I also think that businesses s

## 4. Storm Response

The impacts of the recent storm events beginning on Auckland Anniversary weekend could be substantial over time and we don't yet know the full costs.

Changes to our investment in land, infrastructure, buildings and equipment will be needed. Some new investments will be delayed so we can undertake urgent repairs and replacements.

Additionally, from 2023/2024, we are proposing to increase our operating budgets by around \$20 million each year to improve our ability to prepare for and respond to future storms. This would likely require rates to increase for 2023/2024 by around an additional 1 per cent (on top of the 4.66 per cent increase proposed to address our budget shortfall).

**What is your preference on our proposal to manage the impact of future storms?** Proceed with the proposal to increase our operating budget by around \$20 million each year



**Tell us why:** The recent storm events are a direct result of Climate Change and were exacerbated by our city infrastructure not being up to standard. We absolutely need to upgrade our infrastructure as these events will increase in occurrence. The real impact will be

## 5. Local Boards

### Waiheke Local Board

It is proposed to reduce funding by \$16 million across all local boards which will impact the activities and services delivered by local boards. Given this possible reduction in funding, **what do you think of our proposed priorities for services and activities in this local board in 2023/2024?** I support most priorities

**Tell us why:** Whilst I believe that predator control is very important there are other national and philanthropic funders who also support this work.

I believe that the investment in activities which benefit our community and bring people together in a positive way, (e

**If funding for local board activities is reduced, which three of our services do you not want to reduce funding for? (i.e. which are most important to you?)** Environmental programmes and volunteers, Environmental education , Protection and restoration of local waterways

**Tell us why these are most important to you:** It is impossible to separate only three items in this category. All these activities contribute to making Waiheke the Community that it is. People are committed to help, volunteer and even add their own funds to support the community with projects initi

## 6. Changes to other rates and fees and charges

We are proposing some changes to targeted rates as set out in the following table. The changes are mainly to ensure we are covering the necessary costs. If we do not proceed with the changes then the general rates increase may need to be higher than we have proposed.

Waste management rates changes	
Cost changes in waste management, including: a) a 10.6 per cent base rate increase, b) an option for a new 80L bin in the former Auckland City Council and Manukau City Council areas (80L bin price will be \$143.71), and c) an increase to the 240L refuse bin price (from \$254.15 to \$287.41).	Support
Introduce a one-off fee of \$40 for those residents wishing to change their bin size.	
Extend the food scraps targeted rate to the new areas that will receive the service this year.	
Changes to other rates	
Swimming Pool/Spa Pool Fencing Compliance Targeted Rate: increases to reflect the actual costs of the service, and an increase in the fee for follow up inspections.	Support
Change which bus services are funded by the Climate Action Targeted Rate from what was planned, to ensure that we can continue to deliver the climate and service outcomes for which the CATR was established.	Do not support

**What do you think of these proposals?** Instead of paying to reduce your landfill bin size, the households who maintain the larger bin size should pay more. Reduction in bin size and waste to landfill should be encouraged. Rates from Non-foodscrap collection areas such as Waiheke, should be di

## 7. What else is important to you?

**Do you have feedback on any other issues, including:**

- Local board decision-making over local community services (page 53 in the consultation document).
- Tūpuna Maunga Authority Operational Plan 2022/2023 (page 53 in the consultation document).

- Changes to fees and charges (page 53 in the consultation document).

Or is there anything further you would like to give feedback on?

I believe that Council should invest in our future generation of young leaders and future decision makers. By supporting a generation of young people who think and act sustainably we will have a climate active future. Council have committed to a Climate

### Important privacy information

The personal information that you provide in this form will be held and protected by Auckland Council in accordance with our privacy policy (available at [aucklandcouncil.govt.nz/privacy](https://aucklandcouncil.govt.nz/privacy) and at our libraries and service centres) and with the Privacy Act 1993. The privacy policy explains how we can use and share your personal information in relation to any interaction you have with the council, and how you can access and correct that information. You should familiarise yourself with this policy before submitting this form.



# 27781



# Annual Budget 2023/2024

**Note:** *this version of the feedback form has been created for the purpose of publishing submissions. As such, contact and demographic information has been removed and handwritten submissions have been transcribed.*

## Submitter details

Organisation (if applicable):

Your local board: Waiheke

## Your feedback

### 1. Operating spending reductions

Auckland Council have already decided to reduce costs by simplifying management structures and sharing resources more across the Council group (including Auckland Transport and other Council Controlled Organisations).

Our proposal to save \$130 million would also require us to make other reductions, including:

- Maintaining the currently reduced number of public transport services (as of December 2022) for 2023/2024 to save \$21 million
- Reducing our funding to Tataki Auckland Unlimited to save \$17.5m, with some effects on service delivery and pricing at venues it manages such as Auckland Zoo, Auckland Art Gallery, and stadiums and venues in Auckland
- Reducing regional services such as community and education programmes, regional events, economic development, and other social services activities such as homelessness funding, community empowerment and funding for youth centres to save \$22 million
- Reducing local board funded activities across all boards to save \$16 million
- Reducing regional grants to save \$6 million
- No longer directly providing early childhood education services to save \$1 million.

#### What is your preference on the proposed operating cost reductions?

Other

**Tell us why, and which reductions you would not proceed with if any:** To not proceed with any reductions and instead unfreeze the

Water Quality and Natural Environment Targeted Rates, increase borrowing, and maintain the general rates package.

I would suggest an increase in general rates, a request for central government support, new targeted rates, and a lift in parking charges as alternative funding mechanisms.

The cuts are damaging. I know many artists (and related art and culture events) who build community events through sharing and making art. In particular the art exhibitions that the community contributes to such as Matariki and a young person's drama group held at our community theatre. We as a community enjoy and value the venues, parks and events that bring people together such as on your bike, poetry readings, carols by candlelight etc.

Most important to me is keeping the libraries open as I have a homeless friend who spends 2 hours a day at the library giving enjoyment and dignity to a life lacking much of that. It would be so damaging to decrease homelessness

services and programmes that have been built up over years for many disadvantaged people.

## 2. Amending Auckland International Airport Limited (AIAL) Shareholding Policy

Our proposed budget includes a planned change to the AIAL shareholding policy. This will allow us to sell some or all our shares in AIAL.

Selling all our shareholding (currently around 18% of shares in Auckland Airport) would reduce our debt by an estimated \$1.9 billion. This would reduce interest costs on our debt by around \$88 million per year, which is greater than what we'd expect to earn from the dividends if we kept the shares.

We have also considered other options, including both keeping all our shares and a partial sale that reduces our shareholding while maintaining at least 10 per cent (a so-called "blocking stake"). These options would contribute less towards our budget reduction target and require other actions – most likely by further increasing rates or debt (within existing policy limits).

**What is your preference on this proposal to change the AIAL shareholding policy to enable the sale of all Auckland Council's shares?** Don't change the policy, keep all our shares and further increase rates and/or debt

**Tell us why:**

Selling what is left of the Auckland Council's airport shares will have irreversible consequences.

While selling the shares now brings in a chunk of revenue, all future revenue from dividends is lost along with a share in the extensive land airport holdi

## 3. Managing rates and debt

To help with our budget challenge, we propose a total rates increase for the average value residential property of around **4.66 per cent or \$154 a year** (around \$3 a week) and to increase our use of debt by up to **\$75 million** in 2023/2024.

### Rates

Our proposed 4.66 per cent total rates increase would be achieved by:

- An average increase in general rates of 7.0 per cent across all existing properties, including non-residential
- Reducing the Natural Environment Targeted Rate (NETR) and Water Quality Targeted Rate (WQTR) by around two thirds and using the money we have already collected from these targeted rates to continue delivering these work programmes as planned in 2023/2024
- Pausing our change to the split between business and residential rates. Under our current policy, annual increases to general rates for business properties are less than for non-business (residential and farm/lifestyle) properties, so that over time the share of general rates paid by business properties is fairer. Our proposal is to put this change on hold for one year

### Debt

We propose to increase our use of debt by up to \$75 million for 2023/2024. This will be used to fund some capital expenditure (assets such as roads, pipes and buildings) that is currently planned to be funded by operating revenue (such as rates and user charges). This will free up that operating revenue to help address our budget shortfall.

**What is your preference on our proposal to manage rates and debt?** Other

**Tell us why:** This is precisely the time to take advantage of Auckland Council's excellent credit rating

that Auckland Council is not facing a debt crisis (Auckland's debt is at 250% of its revenue, well

below the 290% debt ceiling)

that debt to revenue ratios measured

## 4. Storm Response

The impacts of the recent storm events beginning on Auckland Anniversary weekend could be substantial over time and we don't yet know the full costs.

Changes to our investment in land, infrastructure, buildings and equipment will be needed. Some new investments will be delayed so we can undertake urgent repairs and replacements.

Additionally, from 2023/2024, we are proposing to increase our operating budgets by around \$20 million each year to improve our ability to prepare for and respond to future storms. This would likely require rates to increase for 2023/2024 by around an additional 1 per cent (on top of the 4.66 per cent increase proposed to address our budget shortfall).

**What is your preference on our proposal to manage the impact of future storms?** Proceed with the proposal to increase our operating budget by around \$20 million each year

**Tell us why:**

## 5. Local Boards

### Waiheke Local Board

It is proposed to reduce funding by \$16 million across all local boards which will impact the activities and services delivered by local boards. Given this possible reduction in funding, **what do you think of our proposed priorities for services and activities in this local board in 2023/2024?** I support all priorities

**Tell us why:**

**If funding for local board activities is reduced, which three of our services do you not want to reduce funding for? (i.e. which are most important to you?)** Community programme delivery, Protection and restoration of local waterways, Local waste minimisation activities

**Tell us why these are most important to you:**

## 6. Changes to other rates and fees and charges

We are proposing some changes to targeted rates as set out in the following table. The changes are mainly to ensure we are covering the necessary costs. If we do not proceed with the changes then the general rates increase may need to be higher than we have proposed.

Waste management rates changes	
Cost changes in waste management, including: a) a 10.6 per cent base rate increase, b) an option for a new 80L bin in the former Auckland City Council and Manukau City Council areas (80L bin price will be \$143.71), and c) an increase to the 240L refuse bin price (from \$254.15 to \$287.41).	Support
Introduce a one-off fee of \$40 for those residents wishing to change their bin size.	
Extend the food scraps targeted rate to the new areas that will receive the service this year.	
Changes to other rates	
Swimming Pool/Spa Pool Fencing Compliance Targeted Rate: increases to reflect the actual costs of the service, and an increase in the fee for follow up inspections.	Support
Change which bus services are funded by the Climate Action Targeted Rate from what was planned, to ensure that we can continue to deliver the climate and service outcomes for which the CATR was established.	Support

**What do you think of these proposals?**

## 7. What else is important to you?

**Do you have feedback on any other issues, including:**

- Local board decision-making over local community services (page 53 in the consultation document).
- Tūpuna Maunga Authority Operational Plan 2022/2023 (page 53 in the consultation document).
- Changes to fees and charges (page 53 in the consultation document).

Or is there anything further you would like to give feedback on?

## Important privacy information

The personal information that you provide in this form will be held and protected by Auckland Council in accordance with our privacy policy (available at [aucklandcouncil.govt.nz/privacy](https://aucklandcouncil.govt.nz/privacy) and at our libraries and service centres) and with the Privacy Act 1993. The privacy policy explains how we can use and share your personal information in relation to any interaction you have with the council, and how you can access and correct that information. You should familiarise yourself with this policy before submitting this form.



# 27794



# Annual Budget 2023/2024

**Note:** this version of the feedback form has been created for the purpose of publishing submissions. As such, contact and demographic information has been removed and handwritten submissions have been transcribed.

## Submitter details

Organisation (if applicable):

Your local board: Waiheke

## Your feedback

### 1. Operating spending reductions

Auckland Council have already decided to reduce costs by simplifying management structures and sharing resources more across the Council group (including Auckland Transport and other Council Controlled Organisations).

Our proposal to save \$130 million would also require us to make other reductions, including:

- Maintaining the currently reduced number of public transport services (as of December 2022) for 2023/2024 to save \$21 million
- Reducing our funding to Tataki Auckland Unlimited to save \$17.5m, with some effects on service delivery and pricing at venues it manages such as Auckland Zoo, Auckland Art Gallery, and stadiums and venues in Auckland
- Reducing regional services such as community and education programmes, regional events, economic development, and other social services activities such as homelessness funding, community empowerment and funding for youth centres to save \$22 million
- Reducing local board funded activities across all boards to save \$16 million
- Reducing regional grants to save \$6 million
- No longer directly providing early childhood education services to save \$1 million.

#### What is your preference on the proposed operating cost reductions?

Do not proceed with any reductions and instead further increase rates and/or debt

**Tell us why, and which reductions you would not proceed with if any:** CABs are a vital community hubs that direct those who need help to services that provide that help, along with providing advice and support directly. This is community development we need to see more of.

Workers in the arts suffered disproportionate financial hardship following the covid 19 pandemic. These workers need more opportunities, more funding not less.

This generation is suffering from the consequences of inaction on climate, the housing crisis and the rising cost of living. Along with proposed funding cuts for measures to reduce these stresses that have most definitely contributed to Gen Z being the most depressed yet, you also want to cut funding to youth centres.

These are just a few reason I appose any reduction and thus support raising rates or debt.

### 2. Amending Auckland International Airport Limited (AIAL) Shareholding Policy

Our proposed budget includes a planned change to the AIAL shareholding policy. This will allow us to sell some or all our shares in AIAL.



Selling all our shareholding (currently around 18% of shares in Auckland Airport) would reduce our debt by an estimated \$1.9 billion. This would reduce interest costs on our debt by around \$88 million per year, which is greater than what we'd expect to earn from the dividends if we kept the shares.

We have also considered other options, including both keeping all our shares and a partial sale that reduces our shareholding while maintaining at least 10 per cent (a so-called "blocking stake"). These options would contribute less towards our budget reduction target and require other actions – most likely by further increasing rates or debt (within existing policy limits).

**What is your preference on this proposal to change the AIAL shareholding policy to enable the sale of all Auckland Council's shares?** Don't change the policy, keep all our shares and further increase rates and/or debt

**Tell us why:** These shares are not yours to sell, again the younger gen will bear this burden down the line.

### 3. Managing rates and debt

To help with our budget challenge, we propose a total rates increase for the average value residential property of around **4.66 per cent or \$154 a year** (around \$3 a week) and to increase our use of debt by up to **\$75 million** in 2023/2024.

#### Rates

Our proposed 4.66 per cent total rates increase would be achieved by:

- An average increase in general rates of 7.0 per cent across all existing properties, including non-residential
- Reducing the Natural Environment Targeted Rate (NETR) and Water Quality Targeted Rate (WQTR) by around two thirds and using the money we have already collected from these targeted rates to continue delivering these work programmes as planned in 2023/2024
- Pausing our change to the split between business and residential rates. Under our current policy, annual increases to general rates for business properties are less than for non-business (residential and farm/lifestyle) properties, so that over time the share of general rates paid by business properties is fairer. Our proposal is to put this change on hold for one year

#### Debt

We propose to increase our use of debt by up to \$75 million for 2023/2024. This will be used to fund some capital expenditure (assets such as roads, pipes and buildings) that is currently planned to be funded by operating revenue (such as rates and user charges). This will free up that operating revenue to help address our budget shortfall.

**What is your preference on our proposal to manage rates and debt?** Other

**Tell us why:** Or get this you could set higher rates and make greater use of debt. As the TV says, por que no los dos?

### 4. Storm Response

The impacts of the recent storm events beginning on Auckland Anniversary weekend could be substantial over time and we don't yet know the full costs.

Changes to our investment in land, infrastructure, buildings and equipment will be needed. Some new investments will be delayed so we can undertake urgent repairs and replacements.

Additionally, from 2023/2024, we are proposing to increase our operating budgets by around \$20 million each year to improve our ability to prepare for and respond to future storms. This would likely require rates to increase for 2023/2024 by around an additional 1 per cent (on top of the 4.66 per cent increase proposed to address our budget shortfall).

**What is your preference on our proposal to manage the impact of future storms?** Proceed with the proposal to increase our operating budget by around \$20 million each year

**Tell us why:**

### 5. Local Boards

### 6. Changes to other rates and fees and charges

We are proposing some changes to targeted rates as set out in the following table. The changes are mainly to ensure we are covering the necessary costs. If we do not proceed with the changes then the general rates increase may need to be higher than we have proposed.

Waste management rates changes	
Cost changes in waste management, including: a) a 10.6 per cent base rate increase, b) an option for a new 80L bin in the former Auckland City Council and Manukau City Council areas (80L bin price will be \$143.71), and c) an increase to the 240L refuse bin price (from \$254.15 to \$287.41).	Support
Introduce a one-off fee of \$40 for those residents wishing to change their bin size.	
Extend the food scraps targeted rate to the new areas that will receive the service this year.	
Changes to other rates	
Swimming Pool/Spa Pool Fencing Compliance Targeted Rate: increases to reflect the actual costs of the service, and an increase in the fee for follow up inspections.	Support
Change which bus services are funded by the Climate Action Targeted Rate from what was planned, to ensure that we can continue to deliver the climate and service outcomes for which the CATR was established.	Do not support

**What do you think of these proposals?**

## 7. What else is important to you?

**Do you have feedback on any other issues, including:**

- Local board decision-making over local community services (page 53 in the consultation document).
- Tūpuna Maunga Authority Operational Plan 2022/2023 (page 53 in the consultation document).
- Changes to fees and charges (page 53 in the consultation document).

Or is there anything further you would like to give feedback on?

## Important privacy information

The personal information that you provide in this form will be held and protected by Auckland Council in accordance with our privacy policy (available at [aucklandcouncil.govt.nz/privacy](https://aucklandcouncil.govt.nz/privacy) and at our libraries and service centres) and with the Privacy Act 1993. The privacy policy explains how we can use and share your personal information in relation to any interaction you have with the council, and how you can access and correct that information. You should familiarise yourself with this policy before submitting this form.



# 27818



# Annual Budget 2023/2024

**Note:** this version of the feedback form has been created for the purpose of publishing submissions. As such, contact and demographic information has been removed and handwritten submissions have been transcribed.

## Submitter details

Organisation (if applicable):

Your local board: Waiheke

## Your feedback

### 1. Operating spending reductions

Auckland Council have already decided to reduce costs by simplifying management structures and sharing resources more across the Council group (including Auckland Transport and other Council Controlled Organisations).

Our proposal to save \$130 million would also require us to make other reductions, including:

- Maintaining the currently reduced number of public transport services (as of December 2022) for 2023/2024 to save \$21 million
- Reducing our funding to Tataki Auckland Unlimited to save \$17.5m, with some effects on service delivery and pricing at venues it manages such as Auckland Zoo, Auckland Art Gallery, and stadiums and venues in Auckland
- Reducing regional services such as community and education programmes, regional events, economic development, and other social services activities such as homelessness funding, community empowerment and funding for youth centres to save \$22 million
- Reducing local board funded activities across all boards to save \$16 million
- Reducing regional grants to save \$6 million
- No longer directly providing early childhood education services to save \$1 million.

#### What is your preference on the proposed operating cost reductions?

Do not proceed with any reductions and instead further increase rates and/or debt

**Tell us why, and which reductions you would not proceed with if any:** We shouldn't proceed with any reductions and instead increase rates/depth. Particularly important are the public transport reductions as, especially given recent climate related events such as the flooding, we need to take the climate crisis more seriously, increased use of public transport being one step to help. cutting public transport would increase car dependency in auckland which would increase co2 emissions which is exactly what we can't afford to do now

### 2. Amending Auckland International Airport Limited (AIAL) Shareholding Policy

Our proposed budget includes a planned change to the AIAL shareholding policy. This will allow us to sell some or all our shares in AIAL.

Selling all our shareholding (currently around 18% of shares in Auckland Airport) would reduce our debt by an estimated \$1.9 billion. This would reduce interest costs on our debt by around \$88 million per year, which is greater than what we'd expect to earn from the dividends if we kept the shares.

We have also considered other options, including both keeping all our shares and a partial sale that reduces our shareholding while maintaining at least 10 per cent (a so-called "blocking stake"). These options would contribute less

towards our budget reduction target and require other actions – most likely by further increasing rates or debt (within existing policy limits).

**What is your preference on this proposal to change the AIAL shareholding policy to enable the sale of all Auckland Council's shares?** Enable a partial sale of our shares, maintaining a 10 per cent shareholding in AIAL (reducing our interest costs by around \$40 million per year), and further increase rates and/or debt

**Tell us why:**

### 3. Managing rates and debt

To help with our budget challenge, we propose a total rates increase for the average value residential property of around **4.66 per cent or \$154 a year** (around \$3 a week) and to increase our use of debt by up to **\$75 million** in 2023/2024.

#### Rates

Our proposed 4.66 per cent total rates increase would be achieved by:

- An average increase in general rates of 7.0 per cent across all existing properties, including non-residential
- Reducing the Natural Environment Targeted Rate (NETR) and Water Quality Targeted Rate (WQTR) by around two thirds and using the money we have already collected from these targeted rates to continue delivering these work programmes as planned in 2023/2024
- Pausing our change to the split between business and residential rates. Under our current policy, annual increases to general rates for business properties are less than for non-business (residential and farm/lifestyle) properties, so that over time the share of general rates paid by business properties is fairer. Our proposal is to put this change on hold for one year

#### Debt

We propose to increase our use of debt by up to \$75 million for 2023/2024. This will be used to fund some capital expenditure (assets such as roads, pipes and buildings) that is currently planned to be funded by operating revenue (such as rates and user charges). This will free up that operating revenue to help address our budget shortfall.

**What is your preference on our proposal to manage rates and debt?** Other

**Tell us why:** Higher general rates and use of debt

### 4. Storm Response

The impacts of the recent storm events beginning on Auckland Anniversary weekend could be substantial over time and we don't yet know the full costs.

Changes to our investment in land, infrastructure, buildings and equipment will be needed. Some new investments will be delayed so we can undertake urgent repairs and replacements.

Additionally, from 2023/2024, we are proposing to increase our operating budgets by around \$20 million each year to improve our ability to prepare for and respond to future storms. This would likely require rates to increase for 2023/2024 by around an additional 1 per cent (on top of the 4.66 per cent increase proposed to address our budget shortfall).

**What is your preference on our proposal to manage the impact of future storms?** Proceed with the proposal to increase our operating budget by around \$20 million each year

**Tell us why:**

### 5. Local Boards

#### Waiheke Local Board

It is proposed to reduce funding by \$16 million across all local boards which will impact the activities and services delivered by local boards. Given this possible reduction in funding, **what do you think of our proposed priorities for services and activities in this local board in 2023/2024?** I support all priorities

**Tell us why:**

**If funding for local board activities is reduced, which three of our services do you not want to reduce funding for? (i.e. which are most important to you?)** Local community events, Community climate action and sustainability programmes, Protection and restoration of local waterways

Tell us why these are most important to you:

## 6. Changes to other rates and fees and charges

We are proposing some changes to targeted rates as set out in the following table. The changes are mainly to ensure we are covering the necessary costs. If we do not proceed with the changes then the general rates increase may need to be higher than we have proposed.

Waste management rates changes	
Cost changes in waste management, including: a) a 10.6 per cent base rate increase, b) an option for a new 80L bin in the former Auckland City Council and Manukau City Council areas (80L bin price will be \$143.71), and c) an increase to the 240L refuse bin price (from \$254.15 to \$287.41).	Support
Introduce a one-off fee of \$40 for those residents wishing to change their bin size.	
Extend the food scraps targeted rate to the new areas that will receive the service this year.	
Changes to other rates	
Swimming Pool/Spa Pool Fencing Compliance Targeted Rate: increases to reflect the actual costs of the service, and an increase in the fee for follow up inspections.	Support
Change which bus services are funded by the Climate Action Targeted Rate from what was planned, to ensure that we can continue to deliver the climate and service outcomes for which the CATR was established.	I don't know

What do you think of these proposals?

## 7. What else is important to you?

Do you have feedback on any other issues, including:

- Local board decision-making over local community services (page 53 in the consultation document).
- Tūpuna Maunga Authority Operational Plan 2022/2023 (page 53 in the consultation document).
- Changes to fees and charges (page 53 in the consultation document).

Or is there anything further you would like to give feedback on?

## Important privacy information

The personal information that you provide in this form will be held and protected by Auckland Council in accordance with our privacy policy (available at [aucklandcouncil.govt.nz/privacy](https://aucklandcouncil.govt.nz/privacy) and at our libraries and service centres) and with the Privacy Act 1993. The privacy policy explains how we can use and share your personal information in relation to any interaction you have with the council, and how you can access and correct that information. You should familiarise yourself with this policy before submitting this form.



# 27874



# Annual Budget 2023/2024

**Note:** this version of the feedback form has been created for the purpose of publishing submissions. As such, contact and demographic information has been removed and handwritten submissions have been transcribed.

## Submitter details

Organisation (if applicable):

Your local board: Waiheke

## Your feedback

### 1. Operating spending reductions

Auckland Council have already decided to reduce costs by simplifying management structures and sharing resources more across the Council group (including Auckland Transport and other Council Controlled Organisations).

Our proposal to save \$130 million would also require us to make other reductions, including:

- Maintaining the currently reduced number of public transport services (as of December 2022) for 2023/2024 to save \$21 million
- Reducing our funding to Tataki Auckland Unlimited to save \$17.5m, with some effects on service delivery and pricing at venues it manages such as Auckland Zoo, Auckland Art Gallery, and stadiums and venues in Auckland
- Reducing regional services such as community and education programmes, regional events, economic development, and other social services activities such as homelessness funding, community empowerment and funding for youth centres to save \$22 million
- Reducing local board funded activities across all boards to save \$16 million
- Reducing regional grants to save \$6 million
- No longer directly providing early childhood education services to save \$1 million.

#### What is your preference on the proposed operating cost reductions?

Do not proceed with some reductions and instead further increase rates and/or debt

**Tell us why, and which reductions you would not proceed with if any:** I would not proceed with any of the proposals except providing early childhood services as I am not sure how well utilised they are. The rest of the reductions I do not support because they are essential for Aucklanders' wellbeing and quality of life. Additionally, maintaining a reduction in public transport does not support climate change initiatives.

### 2. Amending Auckland International Airport Limited (AIAL) Shareholding Policy

Our proposed budget includes a planned change to the AIAL shareholding policy. This will allow us to sell some or all our shares in AIAL.

Selling all our shareholding (currently around 18% of shares in Auckland Airport) would reduce our debt by an estimated \$1.9 billion. This would reduce interest costs on our debt by around \$88 million per year, which is greater than what we'd expect to earn from the dividends if we kept the shares.

We have also considered other options, including both keeping all our shares and a partial sale that reduces our shareholding while maintaining at least 10 per cent (a so-called "blocking stake"). These options would contribute less towards our budget reduction target and require other actions – most likely by further increasing rates or debt (within existing policy limits).

**What is your preference on this proposal to change the AIAL shareholding policy to enable the sale of all Auckland Council's shares?** Proceed with the proposal to enable the sale of all our shares in AIAL and use the proceeds to reduce debt and therefore annual interest costs by around \$87 million per year

**Tell us why:** Investment in Auckland Airport does not align with climate change initiatives and incentives, Council should be discouraging air travel, the sale will raise capital.

### 3. Managing rates and debt

To help with our budget challenge, we propose a total rates increase for the average value residential property of around **4.66 per cent or \$154 a year** (around \$3 a week) and to increase our use of debt by up to **\$75 million** in 2023/2024.

#### Rates

Our proposed 4.66 per cent total rates increase would be achieved by:

- An average increase in general rates of 7.0 per cent across all existing properties, including non-residential
- Reducing the Natural Environment Targeted Rate (NETR) and Water Quality Targeted Rate (WQTR) by around two thirds and using the money we have already collected from these targeted rates to continue delivering these work programmes as planned in 2023/2024
- Pausing our change to the split between business and residential rates. Under our current policy, annual increases to general rates for business properties are less than for non-business (residential and farm/lifestyle) properties, so that over time the share of general rates paid by business properties is fairer. Our proposal is to put this change on hold for one year

#### Debt

We propose to increase our use of debt by up to \$75 million for 2023/2024. This will be used to fund some capital expenditure (assets such as roads, pipes and buildings) that is currently planned to be funded by operating revenue (such as rates and user charges). This will free up that operating revenue to help address our budget shortfall.

**What is your preference on our proposal to manage rates and debt?** Set a lower general rates increase and make greater use of debt

**Tell us why:** Council is well positioned to increase it's debt, there is already substantial pressure on household's living expenses

### 4. Storm Response

The impacts of the recent storm events beginning on Auckland Anniversary weekend could be substantial over time and we don't yet know the full costs.

Changes to our investment in land, infrastructure, buildings and equipment will be needed. Some new investments will be delayed so we can undertake urgent repairs and replacements.

Additionally, from 2023/2024, we are proposing to increase our operating budgets by around \$20 million each year to improve our ability to prepare for and respond to future storms. This would likely require rates to increase for 2023/2024 by around an additional 1 per cent (on top of the 4.66 per cent increase proposed to address our budget shortfall).

**What is your preference on our proposal to manage the impact of future storms?** Proceed with the proposal to increase our operating budget by around \$20 million each year

**Tell us why:** investment in infrastructure and emergency response preparedness is essential and not an add on.

### 5. Local Boards

#### Waiheke Local Board

It is proposed to reduce funding by \$16 million across all local boards which will impact the activities and services delivered by local boards. Given this possible reduction in funding, **what do you think of our proposed priorities for services and activities in this local board in 2023/2024?** I do not support any priorities

**Tell us why:**



**If funding for local board activities is reduced, which three of our services do you not want to reduce funding for? (i.e. which are most important to you?)** Library opening hours, Community climate action and sustainability programmes, Protection and restoration of local waterways

**Tell us why these are most important to you:** waterways must be protected as we have no reticulated stormwater network to rely on and the floods have highlighted how important they are in reducing the impacts of climate change. We need to empower and educate the community on how to live sustainably.

## 6. Changes to other rates and fees and charges

We are proposing some changes to targeted rates as set out in the following table. The changes are mainly to ensure we are covering the necessary costs. If we do not proceed with the changes then the general rates increase may need to be higher than we have proposed.

Waste management rates changes	
Cost changes in waste management, including: a) a 10.6 per cent base rate increase, b) an option for a new 80L bin in the former Auckland City Council and Manukau City Council areas (80L bin price will be \$143.71), and c) an increase to the 240L refuse bin price (from \$254.15 to \$287.41).	I don't know
Introduce a one-off fee of \$40 for those residents wishing to change their bin size.	
Extend the food scraps targeted rate to the new areas that will receive the service this year.	
Changes to other rates	
Swimming Pool/Spa Pool Fencing Compliance Targeted Rate: increases to reflect the actual costs of the service, and an increase in the fee for follow up inspections.	Do not support
Change which bus services are funded by the Climate Action Targeted Rate from what was planned, to ensure that we can continue to deliver the climate and service outcomes for which the CATR was established.	I don't know

**What do you think of these proposals?** Most people in Auckland where their homes have backyards, people should be encouraged to compost at home rather than the Council offering a food collection service. This should be targeted to those areas where there are more apartments and to commercial p

## 7. What else is important to you?

**Do you have feedback on any other issues, including:**

- Local board decision-making over local community services (page 53 in the consultation document).
- Tūpuna Maunga Authority Operational Plan 2022/2023 (page 53 in the consultation document).
- Changes to fees and charges (page 53 in the consultation document).

Or is there anything further you would like to give feedback on?

## Important privacy information

The personal information that you provide in this form will be held and protected by Auckland Council in accordance with our privacy policy (available at [aucklandcouncil.govt.nz/privacy](https://aucklandcouncil.govt.nz/privacy) and at our libraries and service centres) and with the Privacy Act 1993. The privacy policy explains how we can use and share your personal information in relation to any interaction you have with the council, and how you can access and correct that information. You should familiarise yourself with this policy before submitting this form.



# 27887



# Annual Budget 2023/2024

**Note:** this version of the feedback form has been created for the purpose of publishing submissions. As such, contact and demographic information has been removed and handwritten submissions have been transcribed.

## Submitter details

Organisation (if applicable):

Your local board: Waiheke

## Your feedback

### 1. Operating spending reductions

Auckland Council have already decided to reduce costs by simplifying management structures and sharing resources more across the Council group (including Auckland Transport and other Council Controlled Organisations).

Our proposal to save \$130 million would also require us to make other reductions, including:

- Maintaining the currently reduced number of public transport services (as of December 2022) for 2023/2024 to save \$21 million
- Reducing our funding to Tataki Auckland Unlimited to save \$17.5m, with some effects on service delivery and pricing at venues it manages such as Auckland Zoo, Auckland Art Gallery, and stadiums and venues in Auckland
- Reducing regional services such as community and education programmes, regional events, economic development, and other social services activities such as homelessness funding, community empowerment and funding for youth centres to save \$22 million
- Reducing local board funded activities across all boards to save \$16 million
- Reducing regional grants to save \$6 million
- No longer directly providing early childhood education services to save \$1 million.

#### What is your preference on the proposed operating cost reductions?

Do not proceed with any reductions and instead further increase rates and/or debt

Tell us why, and which reductions you would **not** proceed with if any:

### 2. Amending Auckland International Airport Limited (AIAL) Shareholding Policy

Our proposed budget includes a planned change to the AIAL shareholding policy. This will allow us to sell some or all our shares in AIAL.

Selling all our shareholding (currently around 18% of shares in Auckland Airport) would reduce our debt by an estimated \$1.9 billion. This would reduce interest costs on our debt by around \$88 million per year, which is greater than what we'd expect to earn from the dividends if we kept the shares.

We have also considered other options, including both keeping all our shares and a partial sale that reduces our shareholding while maintaining at least 10 per cent (a so-called "blocking stake"). These options would contribute less towards our budget reduction target and require other actions – most likely by further increasing rates or debt (within existing policy limits).

**What is your preference on this proposal to change the AIAL shareholding policy to enable the sale of all Auckland Council's shares?** Don't change the policy, keep all our shares and further increase rates and/or debt

**Tell us why:** This is a revenue generator that will continue to generate revenue for years.

### 3. Managing rates and debt

To help with our budget challenge, we propose a total rates increase for the average value residential property of around **4.66 per cent or \$154 a year** (around \$3 a week) and to increase our use of debt by up to **\$75 million** in 2023/2024.

#### Rates

Our proposed 4.66 per cent total rates increase would be achieved by:

- An average increase in general rates of 7.0 per cent across all existing properties, including non-residential
- Reducing the Natural Environment Targeted Rate (NETR) and Water Quality Targeted Rate (WQTR) by around two thirds and using the money we have already collected from these targeted rates to continue delivering these work programmes as planned in 2023/2024
- Pausing our change to the split between business and residential rates. Under our current policy, annual increases to general rates for business properties are less than for non-business (residential and farm/lifestyle) properties, so that over time the share of general rates paid by business properties is fairer. Our proposal is to put this change on hold for one year

#### Debt

We propose to increase our use of debt by up to \$75 million for 2023/2024. This will be used to fund some capital expenditure (assets such as roads, pipes and buildings) that is currently planned to be funded by operating revenue (such as rates and user charges). This will free up that operating revenue to help address our budget shortfall.

**What is your preference on our proposal to manage rates and debt?** Make greater use of debt

**Tell us why:**

### 4. Storm Response

The impacts of the recent storm events beginning on Auckland Anniversary weekend could be substantial over time and we don't yet know the full costs.

Changes to our investment in land, infrastructure, buildings and equipment will be needed. Some new investments will be delayed so we can undertake urgent repairs and replacements.

Additionally, from 2023/2024, we are proposing to increase our operating budgets by around \$20 million each year to improve our ability to prepare for and respond to future storms. This would likely require rates to increase for 2023/2024 by around an additional 1 per cent (on top of the 4.66 per cent increase proposed to address our budget shortfall).

**What is your preference on our proposal to manage the impact of future storms?** Proceed with the proposal to increase our operating budget by around \$20 million each year

**Tell us why:**

### 5. Local Boards

#### Waiheke Local Board

It is proposed to reduce funding by \$16 million across all local boards which will impact the activities and services delivered by local boards. Given this possible reduction in funding, **what do you think of our proposed priorities for services and activities in this local board in 2023/2024?** I support most priorities

**Tell us why:**

**If funding for local board activities is reduced, which three of our services do you not want to reduce funding for? (i.e. which are most important to you?)** Community climate action and sustainability programmes, Environmental contestable grants and pest control, Protection and restoration of local waterways

**Tell us why these are most important to you:**

## 6. Changes to other rates and fees and charges

We are proposing some changes to targeted rates as set out in the following table. The changes are mainly to ensure we are covering the necessary costs. If we do not proceed with the changes then the general rates increase may need to be higher than we have proposed.

Waste management rates changes	
Cost changes in waste management, including: a) a 10.6 per cent base rate increase, b) an option for a new 80L bin in the former Auckland City Council and Manukau City Council areas (80L bin price will be \$143.71), and c) an increase to the 240L refuse bin price (from \$254.15 to \$287.41).	Support
Introduce a one-off fee of \$40 for those residents wishing to change their bin size.	
Extend the food scraps targeted rate to the new areas that will receive the service this year.	
Changes to other rates	
Swimming Pool/Spa Pool Fencing Compliance Targeted Rate: increases to reflect the actual costs of the service, and an increase in the fee for follow up inspections.	Support
Change which bus services are funded by the Climate Action Targeted Rate from what was planned, to ensure that we can continue to deliver the climate and service outcomes for which the CATR was established.	Do not support

**What do you think of these proposals?** Empty house tax.

## 7. What else is important to you?

**Do you have feedback on any other issues, including:**

- Local board decision-making over local community services (page 53 in the consultation document).
- Tūpuna Maunga Authority Operational Plan 2022/2023 (page 53 in the consultation document).
- Changes to fees and charges (page 53 in the consultation document).

Or is there anything further you would like to give feedback on?

Empty house tax. Golf course tax.

## Important privacy information

The personal information that you provide in this form will be held and protected by Auckland Council in accordance with our privacy policy (available at [aucklandcouncil.govt.nz/privacy](https://aucklandcouncil.govt.nz/privacy) and at our libraries and service centres) and with the Privacy Act 1993. The privacy policy explains how we can use and share your personal information in relation to any interaction you have with the council, and how you can access and correct that information. You should familiarise yourself with this policy before submitting this form.



# 27999



# Annual Budget 2023/2024

**Note:** this version of the feedback form has been created for the purpose of publishing submissions. As such, contact and demographic information has been removed and handwritten submissions have been transcribed.

## Submitter details

Organisation (if applicable):

Your local board: Waiheke

## Your feedback

### 1. Operating spending reductions

Auckland Council have already decided to reduce costs by simplifying management structures and sharing resources more across the Council group (including Auckland Transport and other Council Controlled Organisations).

Our proposal to save \$130 million would also require us to make other reductions, including:

- Maintaining the currently reduced number of public transport services (as of December 2022) for 2023/2024 to save \$21 million
- Reducing our funding to Tataki Auckland Unlimited to save \$17.5m, with some effects on service delivery and pricing at venues it manages such as Auckland Zoo, Auckland Art Gallery, and stadiums and venues in Auckland
- Reducing regional services such as community and education programmes, regional events, economic development, and other social services activities such as homelessness funding, community empowerment and funding for youth centres to save \$22 million
- Reducing local board funded activities across all boards to save \$16 million
- Reducing regional grants to save \$6 million
- No longer directly providing early childhood education services to save \$1 million.

#### What is your preference on the proposed operating cost reductions?

Do not proceed with any reductions and instead further increase rates and/or debt

**Tell us why, and which reductions you would not proceed with if any:** Do not proceed with any of the reductions. This will only have a negative effect on the community, child care, education, and culture. These options appear to have been made by people who are financially well-off that have never needed these community services. Auckland is culturally diverse, it will affect the most in need of your support. I am shocked that these are even options, not what I voted. I am embarrassed to explain this to my children, the next generation who are more community-minded and progressive thinkers.

Suggestion, sell the four Auckland Council Golf Courses.

### 2. Amending Auckland International Airport Limited (AIAL) Shareholding Policy

Our proposed budget includes a planned change to the AIAL shareholding policy. This will allow us to sell some or all our shares in AIAL.

Selling all our shareholding (currently around 18% of shares in Auckland Airport) would reduce our debt by an estimated \$1.9 billion. This would reduce interest costs on our debt by around \$88 million per year, which is greater than what we'd expect to earn from the dividends if we kept the shares.

We have also considered other options, including both keeping all our shares and a partial sale that reduces our shareholding while maintaining at least 10 per cent (a so-called “blocking stake”). These options would contribute less towards our budget reduction target and require other actions – most likely by further increasing rates or debt (within existing policy limits).

**What is your preference on this proposal to change the AIAL shareholding policy to enable the sale of all Auckland Council’s shares?** Don’t change the policy, keep all our shares and further increase rates and/or debt

**Tell us why:** Only sell if other Auckland

### 3. Managing rates and debt

To help with our budget challenge, we propose a total rates increase for the average value residential property of around **4.66 per cent or \$154 a year** (around \$3 a week) and to increase our use of debt by up to **\$75 million** in 2023/2024.

#### Rates

Our proposed 4.66 per cent total rates increase would be achieved by:

- An average increase in general rates of 7.0 per cent across all existing properties, including non-residential
- Reducing the Natural Environment Targeted Rate (NETR) and Water Quality Targeted Rate (WQTR) by around two thirds and using the money we have already collected from these targeted rates to continue delivering these work programmes as planned in 2023/2024
- Pausing our change to the split between business and residential rates. Under our current policy, annual increases to general rates for business properties are less than for non-business (residential and farm/lifestyle) properties, so that over time the share of general rates paid by business properties is fairer. Our proposal is to put this change on hold for one year

#### Debt

We propose to increase our use of debt by up to \$75 million for 2023/2024. This will be used to fund some capital expenditure (assets such as roads, pipes and buildings) that is currently planned to be funded by operating revenue (such as rates and user charges). This will free up that operating revenue to help address our budget shortfall.

**What is your preference on our proposal to manage rates and debt?** Other

**Tell us why:** The Council should both set a higher general rates increase and make greater use of debt.

### 4. Storm Response

The impacts of the recent storm events beginning on Auckland Anniversary weekend could be substantial over time and we don't yet know the full costs.

Changes to our investment in land, infrastructure, buildings and equipment will be needed. Some new investments will be delayed so we can undertake urgent repairs and replacements.

Additionally, from 2023/2024, we are proposing to increase our operating budgets by around \$20 million each year to improve our ability to prepare for and respond to future storms. This would likely require rates to increase for 2023/2024 by around an additional 1 per cent (on top of the 4.66 per cent increase proposed to address our budget shortfall).

**What is your preference on our proposal to manage the impact of future storms?** Proceed with the proposal to increase our operating budget by around \$20 million each year

**Tell us why:**

### 5. Local Boards

#### Waiheke Local Board

It is proposed to reduce funding by \$16 million across all local boards which will impact the activities and services delivered by local boards. Given this possible reduction in funding, **what do you think of our proposed priorities for services and activities in this local board in 2023/2024?** I support all priorities

**Tell us why:**

If funding for local board activities is reduced, which three of our services do you not want to reduce funding for? (i.e. which are most important to you?) Community programme delivery, Local community events, Community grants programme

Tell us why these are most important to you: Clearly community.

## 6. Changes to other rates and fees and charges

We are proposing some changes to targeted rates as set out in the following table. The changes are mainly to ensure we are covering the necessary costs. If we do not proceed with the changes then the general rates increase may need to be higher than we have proposed.

Waste management rates changes	
Cost changes in waste management, including: a) a 10.6 per cent base rate increase, b) an option for a new 80L bin in the former Auckland City Council and Manukau City Council areas (80L bin price will be \$143.71), and c) an increase to the 240L refuse bin price (from \$254.15 to \$287.41).	Support
Introduce a one-off fee of \$40 for those residents wishing to change their bin size.	
Extend the food scraps targeted rate to the new areas that will receive the service this year.	
Changes to other rates	
Swimming Pool/Spa Pool Fencing Compliance Targeted Rate: increases to reflect the actual costs of the service, and an increase in the fee for follow up inspections.	Support
Change which bus services are funded by the Climate Action Targeted Rate from what was planned, to ensure that we can continue to deliver the climate and service outcomes for which the CATR was established.	Do not support

What do you think of these proposals?

## 7. What else is important to you?

Do you have feedback on any other issues, including:

- Local board decision-making over local community services (page 53 in the consultation document).
- Tūpuna Maunga Authority Operational Plan 2022/2023 (page 53 in the consultation document).
- Changes to fees and charges (page 53 in the consultation document).

Or is there anything further you would like to give feedback on?

I strongly disagree with your cuts suggested. ICE - where will these children - go? Culture - Auckland is culturally diverse - let's enrich and grow culturally. Education - really? what are you thinking? CAB - they are run by volunteers, so many pe

## Important privacy information

The personal information that you provide in this form will be held and protected by Auckland Council in accordance with our privacy policy (available at [aucklandcouncil.govt.nz/privacy](https://aucklandcouncil.govt.nz/privacy) and at our libraries and service centres) and with the Privacy Act 1993. The privacy policy explains how we can use and share your personal information in relation to any interaction you have with the council, and how you can access and correct that information. You should familiarise yourself with this policy before submitting this form.





# 28023



# Annual Budget 2023/2024

**Note:** this version of the feedback form has been created for the purpose of publishing submissions. As such, contact and demographic information has been removed and handwritten submissions have been transcribed.

## Submitter details

Organisation (if applicable):

Your local board: Waiheke

## Your feedback

### 1. Operating spending reductions

Auckland Council have already decided to reduce costs by simplifying management structures and sharing resources more across the Council group (including Auckland Transport and other Council Controlled Organisations).

Our proposal to save \$130 million would also require us to make other reductions, including:

- Maintaining the currently reduced number of public transport services (as of December 2022) for 2023/2024 to save \$21 million
- Reducing our funding to Tataki Auckland Unlimited to save \$17.5m, with some effects on service delivery and pricing at venues it manages such as Auckland Zoo, Auckland Art Gallery, and stadiums and venues in Auckland
- Reducing regional services such as community and education programmes, regional events, economic development, and other social services activities such as homelessness funding, community empowerment and funding for youth centres to save \$22 million
- Reducing local board funded activities across all boards to save \$16 million
- Reducing regional grants to save \$6 million
- No longer directly providing early childhood education services to save \$1 million.

#### What is your preference on the proposed operating cost reductions?

Do not proceed with any reductions and instead further increase rates and/or debt

**Tell us why, and which reductions you would not proceed with if any:** Tataki Auckland seems to rely on international tourism, which seems irreconcilable with emissions targets. So, yes, I can support cutting their funding.

I would NOT proceed with any cuts to public transport, or any social or environmental support.

There are a number of areas that we could target with rates increase. Three examples....

1. targeted rate for vacant homes and holiday homes, particularly in areas where housing is needed (eg Waiheke).
2. increased development contributions for new dwellings and buildings on flood plains (there are hundreds of houses currently being proposed for dwellings on flood plains which AC is powerless to stop through the RMA and AUP, so at least we can charge a high levy to help cover future disaster relief).
3. increased development contributions for dwellings on highly productive soils LUC1-3 (yes, we have a NPS on elite soils but bad zoning rules mean that developers are still able to build across large swathes of LUC1-3 soils).

## 2. Amending Auckland International Airport Limited (AIAL) Shareholding Policy

Our proposed budget includes a planned change to the AIAL shareholding policy. This will allow us to sell some or all our shares in AIAL.

Selling all our shareholding (currently around 18% of shares in Auckland Airport) would reduce our debt by an estimated \$1.9 billion. This would reduce interest costs on our debt by around \$88 million per year, which is greater than what we'd expect to earn from the dividends if we kept the shares.

We have also considered other options, including both keeping all our shares and a partial sale that reduces our shareholding while maintaining at least 10 per cent (a so-called "blocking stake"). These options would contribute less towards our budget reduction target and require other actions – most likely by further increasing rates or debt (within existing policy limits).

**What is your preference on this proposal to change the AIAL shareholding policy to enable the sale of all Auckland Council's shares?** Don't change the policy, keep all our shares and further increase rates and/or debt

**Tell us why:** I understand that the shares will be increasing in value as international travel returns. If we are going to sell these shares, it should be when they are strong, not now.

## 3. Managing rates and debt

To help with our budget challenge, we propose a total rates increase for the average value residential property of around **4.66 per cent or \$154 a year** (around \$3 a week) and to increase our use of debt by up to **\$75 million** in 2023/2024.

### Rates

Our proposed 4.66 per cent total rates increase would be achieved by:

- An average increase in general rates of 7.0 per cent across all existing properties, including non-residential
- Reducing the Natural Environment Targeted Rate (NETR) and Water Quality Targeted Rate (WQTR) by around two thirds and using the money we have already collected from these targeted rates to continue delivering these work programmes as planned in 2023/2024
- Pausing our change to the split between business and residential rates. Under our current policy, annual increases to general rates for business properties are less than for non-business (residential and farm/lifestyle) properties, so that over time the share of general rates paid by business properties is fairer. Our proposal is to put this change on hold for one year

### Debt

We propose to increase our use of debt by up to \$75 million for 2023/2024. This will be used to fund some capital expenditure (assets such as roads, pipes and buildings) that is currently planned to be funded by operating revenue (such as rates and user charges). This will free up that operating revenue to help address our budget shortfall.

**What is your preference on our proposal to manage rates and debt?** Set a higher general rates increase and make less use of debt

**Tell us why:** We have an excellent credit rating. Debt can be carried while we find more sustainable and equitable approaches.

## 4. Storm Response

The impacts of the recent storm events beginning on Auckland Anniversary weekend could be substantial over time and we don't yet know the full costs.

Changes to our investment in land, infrastructure, buildings and equipment will be needed. Some new investments will be delayed so we can undertake urgent repairs and replacements.

Additionally, from 2023/2024, we are proposing to increase our operating budgets by around \$20 million each year to improve our ability to prepare for and respond to future storms. This would likely require rates to increase for 2023/2024 by around an additional 1 per cent (on top of the 4.66 per cent increase proposed to address our budget shortfall).

**What is your preference on our proposal to manage the impact of future storms?** Proceed with the proposal to increase our operating budget by around \$20 million each year

**Tell us why:** It is vitally important that we retrofit our city, daylight our streams, build stormwater management into new development and upgrade existing infrastructure using the latest nature-based engineering. Without that investment our city will continue to fail

## 5. Local Boards

### Waiheke Local Board

It is proposed to reduce funding by \$16 million across all local boards which will impact the activities and services delivered by local boards. Given this possible reduction in funding, **what do you think of our proposed priorities for services and activities in this local board in 2023/2024?** I support most priorities

**Tell us why: I support most except for mowing. The Council is constantly mowing verges on Waiheke (and across Auckland). This is wasteful from a climate, fossil fuel and biodiversity perspective. We could stop mowing and instead enjoy the biodiversity benefits of wil**

**If funding for local board activities is reduced, which three of our services do you not want to reduce funding for? (i.e. which are most important to you?)** Environmental programmes and volunteers, Community climate action and sustainability programmes, Protection and restoration of local waterways

**Tell us why these are most important to you:** These are all very important, so to select three is farcical (except I am unsure about what "open space low/no mow" areas is referring to, so I can't comment on that). We should be raising revenue, not cutting community.

## 6. Changes to other rates and fees and charges

We are proposing some changes to targeted rates as set out in the following table. The changes are mainly to ensure we are covering the necessary costs. If we do not proceed with the changes then the general rates increase may need to be higher than we have proposed.

Waste management rates changes	
Cost changes in waste management, including: a) a 10.6 per cent base rate increase, b) an option for a new 80L bin in the former Auckland City Council and Manukau City Council areas (80L bin price will be \$143.71), and c) an increase to the 240L refuse bin price (from \$254.15 to \$287.41).	Support
Introduce a one-off fee of \$40 for those residents wishing to change their bin size.	
Extend the food scraps targeted rate to the new areas that will receive the service this year.	
Changes to other rates	
Swimming Pool/Spa Pool Fencing Compliance Targeted Rate: increases to reflect the actual costs of the service, and an increase in the fee for follow up inspections.	Support
Change which bus services are funded by the Climate Action Targeted Rate from what was planned, to ensure that we can continue to deliver the climate and service outcomes for which the CATR was established.	Do not support

**What do you think of these proposals?** Residents who require swimming pool and spa compliance shouldn't be subsidised :)

## 7. What else is important to you?

**Do you have feedback on any other issues, including:**

- Local board decision-making over local community services (page 53 in the consultation document).
- Tūpuna Maunga Authority Operational Plan 2022/2023 (page 53 in the consultation document).
- Changes to fees and charges (page 53 in the consultation document).

Or is there anything further you would like to give feedback on?

We need more investment in cycling, walking and public transport. The Climate Action Targeted Rate should not be plundered.

We need to use targeted rates to support our Climate Action goals and to levy activities that run counter to those. We need to se

### Important privacy information

The personal information that you provide in this form will be held and protected by Auckland Council in accordance with our privacy policy (available at [aucklandcouncil.govt.nz/privacy](https://aucklandcouncil.govt.nz/privacy) and at our libraries and service centres) and with the Privacy Act 1993. The privacy policy explains how we can use and share your personal information in relation to any interaction you have with the council, and how you can access and correct that information. You should familiarise yourself with this policy before submitting this form.