

goo



# **Annual Plan 2025/2026**

## **Written Feedback Albert-Eden Local Board Volume 1**

April 2025



Sub #	Name	Page Number
142	Warren and Mahoney	42
1347	Hipstay Ltd	431



#5



# Annual Plan 2025-2026

Note: this simplified version of the feedback form has been created for the purpose of publishing submissions. As such, contact and demographic information has been removed, and handwritten submissions have been transcribed.

## Submitter details:

Organisation (if applicable):

Local Board: Albert-Eden

## Your feedback

### Question 1: Our overall plan

Our proposed Annual Plan 2025/2026 builds on our Long-term Plan 2024-2034 (LTP).

The annual plan focuses on getting on with strengthening the financial and physical resilience of Auckland, while investing where it is needed most to manage growth. In 2025/2026, that includes prioritising investment in:

- transport
- water
- and fairer funding for local communities

It sets out the proposed way to pay for services and investments, including the 5.8 per cent rates increase for the average value residential property which is in line with the LTP, and additional debt to fund \$4 billion of capital expenditure.

### What is your opinion on our proposed annual plan?

Support most

### Tell us why

I support Wayne Brown's work, but I would like to see more user pays and less bundled into our rates bill.

## Question 2: Destination management and major events

Attracting visitors and securing, promoting and delivering major events are vital to Auckland being a dynamic and exciting city. In our Long-term Plan 2024-2034, we said we would continue to fund cultural festivals and other significant community events. However, without a bed night visitor levy, there will be a \$7 million budget shortfall for funding of major events that are expected to attract visitor expenditure, such as the ASB Classic, Auckland Marathon and Auckland Writers Festival, from the 2025/2026 financial year. We continue to advocate to central government to introduce this levy. A bed night visitor levy of 2.5 per cent to 3 per cent paid by those in short-stay accommodation, would raise around \$27 million each year to fund even more destination management, marketing and major events activities in Auckland.

A bed night visitor levy requires central government legislative change and they have yet to agree to introduce this legislation. We continue to work with central government on this and your views will help inform this work.

**Do you support a bed night visitor levy paid by those in short-stay commercial accommodation, to fund destination management, marketing and major events activities?**

Support

**Tell us why**

It's a no brainer to take pressure off the ratepayers and spread the bill across the multitudes of people that enjoy coming to our city for events.

## Question 3: Changes to other rates, fees and charges

**3A. What do you think of the waste management proposal?**

*Apply the Refuse Targeted Rate to residential and lifestyle properties in Franklin and Rodney to pay for council's rubbish collection service, replacing the current system of purchasing rubbish bags.*

Do not support

**3B. Would you like to comment on this or the other rates, fees and charges proposals?**

*(Please be clear which proposal you are talking about)*

WE NEED MORE USER PAYS NOT LESS. I say make all of Auckland's waste collection user pays like Rodney and take the line item out of my rates bill. Gives me the option to produce less waste and save money - and on occasions where I find myself with extra waste I can buy another bag instead of having to stash away trash for the next week when my bin is empty. Supply and demand will be more efficient than carpet charges. But what I resent most of all is a line item for food scraps - I never put that bin out anyway so I get literally \$0 of value from it. Then apply this thinking to all the little services council supplies outside direct services to properties. General rates = property services. Anything above should be funded by other means.

## Question 4:

### Local board priorities

**4A. Which local board(s) would you like to provide feedback on?**

Albert-Eden

### Albert-Eden Local Board Priorities

The local board has additional funding in 2025/2026 however there are unavoidable increases in the cost of existing services which may need to be considered alongside the additional funding.

**4B. What do you think of our proposals for your local board area in 2025/2026?**

#### Tell us why

Our priorities for 2025/2026 are listed below.

**How important are these priorities to you?**

**Increasing our community programmes that are delivered from our libraries and community centres in Pt Chevalier Mt Albert Sandringham and Epsom.**

Less important

**Supporting our community leasing groups to be able to share their space and be sustainable over time so they can continue to provide their great range of community services and activities.**

Very important

**Supporting our business associations and vibrant town centres so people can live work shop and play in our local villages.**

Very important

**Talking with young people and children to better understand what is important to them in their area.**

Less important

**Increasing neighbourhood safety and resilience community wellbeing and emergency preparedness.**

Very important

**Reducing waste and increasing the profile and impact of Waiōrea Community Recycling Centre.**

Less important

**Delivering on concept and restoration plans we have made for local parks and trialling a portable pump track to move around parks in our area.**

Less important

**Increasing the number of local events arts and activations especially in local parks and town centres.**

Less important

**Tell us why (please be clear which priority you are talking about)**

I do want to see Anniversary flood damage to our parks repaired but portable pump tracks are getting pretty far from core service. Support for town centre retail is a must and that doesn't mean taking away their parking spots and loading zones. Do not spend a cent on talking to children or young people - they don't give a toss and it will be decades before they're paying rates bills anyway. They can have a say at that point in time. Commercial leases of public spaces should support / subsidise cheap use of spaces by community groups. I do personally enjoy council's events that it holds in parks but if they can't be held in a revenue neutral way, I don't think they are a priority given historic rates increases.

## **Question 5: Other feedback**

**Do you have any other comments on the Annual Plan 2025/2026?**

Do you have any other feedback, including the Tūpuna Maunga Authority Operational Plan 2025/2026 (page 33 of the Consultation document)?

**Tell us here**

Tūpuna Maunga Authority plan feedback: Do not remove living healthy mature exotic trees from the maunga. They add to the beauty of the maunga whereas cutting them down would be a major

detractor. I would be in favour of a UNESCO world heritage bid. The maunga are a pretty special feature of Auckland. HOWEVER I would LOVE to know what the authority intends to spend near \$85 million on in capital expenditure on over the next five years in addition to its annual operating expenditure of around \$4m - \$4.8 a year. I don't take exception to the operating expense - it would be necessary for maintenance of so many public parks, but some serious scrutiny should be put on that capex and I would like to see the authority proactively release a breakdown of that spending.



#24



# Annual Plan 2025-2026

Note: this simplified version of the feedback form has been created for the purpose of publishing submissions. As such, contact and demographic information has been removed, and handwritten submissions have been transcribed.

## Submitter details:

Organisation (if applicable):

Local Board: Albert-Eden

## Your feedback

### Question 1: Our overall plan

Our proposed Annual Plan 2025/2026 builds on our Long-term Plan 2024-2034 (LTP).

The annual plan focuses on getting on with strengthening the financial and physical resilience of Auckland, while investing where it is needed most to manage growth. In 2025/2026, that includes prioritising investment in:

- transport
- water
- and fairer funding for local communities

It sets out the proposed way to pay for services and investments, including the 5.8 per cent rates increase for the average value residential property which is in line with the LTP, and additional debt to fund \$4 billion of capital expenditure.

### What is your opinion on our proposed annual plan?

Do not support any

Tell us why

### Question 2: Destination management and major events

Attracting visitors and securing, promoting and delivering major events are vital to Auckland being a dynamic and exciting city. In our Long-term Plan 2024-2034, we said we would continue to fund cultural festivals and other significant community events. However, without a bed night visitor levy, there will be a \$7 million budget shortfall for funding of major events that are expected to attract visitor expenditure, such as the ASB Classic, Auckland Marathon and Auckland Writers Festival, from the 2025/2026 financial year. We continue to advocate to central government to introduce this levy. A bed night visitor levy of 2.5 per cent to 3 per cent paid by those in short-stay accommodation, would raise around \$27 million each year to fund even more destination management, marketing and major events activities in Auckland.

A bed night visitor levy requires central government legislative change and they have yet to agree to introduce this legislation. We continue to work with central government on this and your views will help inform this work.

**Do you support a bed night visitor levy paid by those in short-stay commercial accommodation, to fund destination management, marketing and major events activities?**

Do not support

**Tell us why**

## **Question 3: Changes to other rates, fees and charges**

**3A. What do you think of the waste management proposal?**

*Apply the Refuse Targeted Rate to residential and lifestyle properties in Franklin and Rodney to pay for council's rubbish collection service, replacing the current system of purchasing rubbish bags.*

Do not support

**3B. Would you like to comment on this or the other rates, fees and charges proposals?**

*(Please be clear which proposal you are talking about)*

## **Question 4:**

### **Local board priorities**

**4A. Which local board(s) would you like to provide feedback on?**

Albert-Eden

### **Albert-Eden Local Board Priorities**

The local board has additional funding in 2025/2026 however there are unavoidable increases in the cost of existing services which may need to be considered alongside the additional funding.

**4B. What do you think of our proposals for your local board area in 2025/2026?****Tell us why**

Our priorities for 2025/2026 are listed below.

**How important are these priorities to you?**

**Increasing our community programmes that are delivered from our libraries and community centres in Pt Chevalier Mt Albert Sandringham and Epsom.**

Less important

**Supporting our community leasing groups to be able to share their space and be sustainable over time so they can continue to provide their great range of community services and activities.**

Less important

**Supporting our business associations and vibrant town centres so people can live work shop and play in our local villages.**

Less important

**Talking with young people and children to better understand what is important to them in their area.**

Less important

**Increasing neighbourhood safety and resilience community wellbeing and emergency preparedness.**

Less important

**Reducing waste and increasing the profile and impact of Waiōrea Community Recycling Centre.**

Less important

**Delivering on concept and restoration plans we have made for local parks and trialling a portable pump track to move around parks in our area.**

Less important

**Increasing the number of local events arts and activations especially in local parks and town centres.**

Less important

**Tell us why (please be clear which priority you are talking about)**

## **Question 5: Other feedback**

**Do you have any other comments on the Annual Plan 2025/2026?**

Do you have any other feedback, including the Tūpuna Maunga Authority Operational Plan 2025/2026 (page 33 of the Consultation document)?

**Tell us here**

Should reduce the rate



#30



# Annual Plan 2025-2026

Note: this simplified version of the feedback form has been created for the purpose of publishing submissions. As such, contact and demographic information has been removed, and handwritten submissions have been transcribed.

## Submitter details:

Organisation (if applicable):

Local Board: Albert-Eden

## Your feedback

### Question 1: Our overall plan

Our proposed Annual Plan 2025/2026 builds on our Long-term Plan 2024-2034 (LTP).

The annual plan focuses on getting on with strengthening the financial and physical resilience of Auckland, while investing where it is needed most to manage growth. In 2025/2026, that includes prioritising investment in:

- transport
- water
- and fairer funding for local communities

It sets out the proposed way to pay for services and investments, including the 5.8 per cent rates increase for the average value residential property which is in line with the LTP, and additional debt to fund \$4 billion of capital expenditure.

### What is your opinion on our proposed annual plan?

Do not support any

Tell us why

### Question 2: Destination management and major events

Attracting visitors and securing, promoting and delivering major events are vital to Auckland being a dynamic and exciting city. In our Long-term Plan 2024-2034, we said we would continue to fund cultural festivals and other significant community events. However, without a bed night visitor levy, there will be a \$7 million budget shortfall for funding of major events that are expected to attract visitor expenditure, such as the ASB Classic, Auckland Marathon and Auckland Writers Festival, from the 2025/2026 financial year. We continue to advocate to central government to introduce this levy. A bed night visitor levy of 2.5 per cent to 3 per cent paid by those in short-stay accommodation, would raise around \$27 million each year to fund even more destination management, marketing and major events activities in Auckland.

A bed night visitor levy requires central government legislative change and they have yet to agree to introduce this legislation. We continue to work with central government on this and your views will help inform this work.

**Do you support a bed night visitor levy paid by those in short-stay commercial accommodation, to fund destination management, marketing and major events activities?**

Do not support

**Tell us why**

## **Question 3: Changes to other rates, fees and charges**

**3A. What do you think of the waste management proposal?**

*Apply the Refuse Targeted Rate to residential and lifestyle properties in Franklin and Rodney to pay for council's rubbish collection service, replacing the current system of purchasing rubbish bags.*

Do not support

**3B. Would you like to comment on this or the other rates, fees and charges proposals?**

*(Please be clear which proposal you are talking about)*

## **Question 4:**

### **Local board priorities**

**4A. Which local board(s) would you like to provide feedback on?**

Albert-Eden

### **Albert-Eden Local Board Priorities**

The local board has additional funding in 2025/2026 however there are unavoidable increases in the cost of existing services which may need to be considered alongside the additional funding.

**4B. What do you think of our proposals for your local board area in 2025/2026?**

Do not support most

**Tell us why**

Our priorities for 2025/2026 are listed below.

**How important are these priorities to you?**

**Increasing our community programmes that are delivered from our libraries and community centres in Pt Chevalier Mt Albert Sandringham and Epsom.**

**Supporting our community leasing groups to be able to share their space and be sustainable over time so they can continue to provide their great range of community services and activities.**

**Supporting our business associations and vibrant town centres so people can live work shop and play in our local villages.**

**Talking with young people and children to better understand what is important to them in their area.**

**Increasing neighbourhood safety and resilience community wellbeing and emergency preparedness.**

**Reducing waste and increasing the profile and impact of Waiōrea Community Recycling Centre.**

**Delivering on concept and restoration plans we have made for local parks and trialling a portable pump track to move around parks in our area.**

**Increasing the number of local events arts and activations especially in local parks and town centres.**

**Tell us why (please be clear which priority you are talking about)**

### **Question 5: Other feedback**

**Do you have any other comments on the Annual Plan 2025/2026?**

Do you have any other feedback, including the Tūpuna Maunga Authority Operational Plan 2025/2026 (page 33 of the Consultation document)?

**Tell us here**

# Annual Plan 2025-2026

Note: this simplified version of the feedback form has been created for the purpose of publishing submissions. As such, contact and demographic information has been removed, and handwritten submissions have been transcribed.

## Submitter details:

Organisation (if applicable):

Local Board: Albert-Eden

## Your feedback

### Question 1: Our overall plan

Our proposed Annual Plan 2025/2026 builds on our Long-term Plan 2024-2034 (LTP).

The annual plan focuses on getting on with strengthening the financial and physical resilience of Auckland, while investing where it is needed most to manage growth. In 2025/2026, that includes prioritising investment in:

- transport
- water
- and fairer funding for local communities

It sets out the proposed way to pay for services and investments, including the 5.8 per cent rates increase for the average value residential property which is in line with the LTP, and additional debt to fund \$4 billion of capital expenditure.

### What is your opinion on our proposed annual plan?

Do not support most

### Tell us why

A lot of this is 'buzz' words but lacks any clarity or real planning. The reality is that rates are rising to a point that it is putting pressure on households to afford to live, let alone thrive. Money from rates could be going into businesses which would stimulate the economy. Meanwhile Auckland continues to look like a building site, which hinders movement and creates a negative impression -

causing people to avoid downtown areas (in particular). Further to that - NZ's green image is tarnished by having waters not fit to swim in.

The plan should have a simple focus - fix rates to give certainty, cut waste, fine companies polluting, get Auckland moving again.

## **Question 2: Destination management and major events**

Attracting visitors and securing, promoting and delivering major events are vital to Auckland being a dynamic and exciting city. In our Long-term Plan 2024-2034, we said we would continue to fund cultural festivals and other significant community events. However, without a bed night visitor levy, there will be a \$7 million budget shortfall for funding of major events that are expected to attract visitor expenditure, such as the ASB Classic, Auckland Marathon and Auckland Writers Festival, from the 2025/2026 financial year. We continue to advocate to central government to introduce this levy. A bed night visitor levy of 2.5 per cent to 3 per cent paid by those in short-stay accommodation, would raise around \$27 million each year to fund even more destination management, marketing and major events activities in Auckland.

A bed night visitor levy requires central government legislative change and they have yet to agree to introduce this legislation. We continue to work with central government on this and your views will help inform this work.

**Do you support a bed night visitor levy paid by those in short-stay commercial accommodation, to fund destination management, marketing and major events activities?**

Support

**Tell us why**

## **Question 3: Changes to other rates, fees and charges**

**3A. What do you think of the waste management proposal?**

*Apply the Refuse Targeted Rate to residential and lifestyle properties in Franklin and Rodney to pay for council's rubbish collection service, replacing the current system of purchasing rubbish bags.*

Do not support

**3B. Would you like to comment on this or the other rates, fees and charges proposals?**

*(Please be clear which proposal you are talking about)*

There needs to be a rates freeze - as a teacher rates are putting me under so much financial pressure. I really like some of the services that Auckland offers due to rates, but I also think that

there could be better ways to recoup money. A simple example would be to charge \$1 for each library book loan (free for kids).

## **Question 4:**

### **Local board priorities**

**4A. Which local board(s) would you like to provide feedback on?**

Albert-Eden

### **Albert-Eden Local Board Priorities**

The local board has additional funding in 2025/2026 however there are unavoidable increases in the cost of existing services which may need to be considered alongside the additional funding.

**4B. What do you think of our proposals for your local board area in 2025/2026?**

**Tell us why**

Our priorities for 2025/2026 are listed below.

**How important are these priorities to you?**

**Increasing our community programmes that are delivered from our libraries and community centres in Pt Chevalier Mt Albert Sandringham and Epsom.**

Less important

**Supporting our community leasing groups to be able to share their space and be sustainable over time so they can continue to provide their great range of community services and activities.**

Less important

**Supporting our business associations and vibrant town centres so people can live work shop and play in our local villages.**

Fairly important

**Talking with young people and children to better understand what is important to them in their area.**

Very important

**Increasing neighbourhood safety and resilience community wellbeing and emergency preparedness.**

Very important

**Reducing waste and increasing the profile and impact of Waiōrea Community Recycling Centre.**

Very important

**Delivering on concept and restoration plans we have made for local parks and trialling a portable pump track to move around parks in our area.**

Less important

**Increasing the number of local events arts and activations especially in local parks and town centres.**

Fairly important

**Tell us why (please be clear which priority you are talking about)**

## **Question 5: Other feedback**

**Do you have any other comments on the Annual Plan 2025/2026?**

Do you have any other feedback, including the Tūpuna Maunga Authority Operational Plan 2025/2026 (page 33 of the Consultation document)?

**Tell us here**

# Annual Plan 2025-2026

Note: this simplified version of the feedback form has been created for the purpose of publishing submissions. As such, contact and demographic information has been removed, and handwritten submissions have been transcribed.

## Submitter details:

Organisation (if applicable):

Local Board: Albert-Eden

## Your feedback

### Question 1: Our overall plan

Our proposed Annual Plan 2025/2026 builds on our Long-term Plan 2024-2034 (LTP).

The annual plan focuses on getting on with strengthening the financial and physical resilience of Auckland, while investing where it is needed most to manage growth. In 2025/2026, that includes prioritising investment in:

- transport
- water
- and fairer funding for local communities

It sets out the proposed way to pay for services and investments, including the 5.8 per cent rates increase for the average value residential property which is in line with the LTP, and additional debt to fund \$4 billion of capital expenditure.

### What is your opinion on our proposed annual plan?

Do not support any

### Tell us why

Our income not increase . We are struggling to survive.please do not make life harder for us

### Question 2: Destination management and major events

Attracting visitors and securing, promoting and delivering major events are vital to Auckland being a dynamic and exciting city. In our Long-term Plan 2024-2034, we said we would continue to fund cultural festivals and other significant community events. However, without a bed night visitor levy, there will be a \$7 million budget shortfall for funding of major events that are expected to attract visitor expenditure, such as the ASB Classic, Auckland Marathon and Auckland Writers Festival, from the 2025/2026 financial year. We continue to advocate to central government to introduce this levy. A bed night visitor levy of 2.5 per cent to 3 per cent paid by those in short-stay accommodation, would raise around \$27 million each year to fund even more destination management, marketing and major events activities in Auckland.

A bed night visitor levy requires central government legislative change and they have yet to agree to introduce this legislation. We continue to work with central government on this and your views will help inform this work.

**Do you support a bed night visitor levy paid by those in short-stay commercial accommodation, to fund destination management, marketing and major events activities?**

Support

**Tell us why**

## **Question 3: Changes to other rates, fees and charges**

**3A. What do you think of the waste management proposal?**

*Apply the Refuse Targeted Rate to residential and lifestyle properties in Franklin and Rodney to pay for council's rubbish collection service, replacing the current system of purchasing rubbish bags.*

Support

**3B. Would you like to comment on this or the other rates, fees and charges proposals?**

*(Please be clear which proposal you are talking about)*

## **Question 4:**

### **Local board priorities**

**4A. Which local board(s) would you like to provide feedback on?**

Albert-Eden

### **Albert-Eden Local Board Priorities**

The local board has additional funding in 2025/2026 however there are unavoidable increases in the cost of existing services which may need to be considered alongside the additional funding.

**4B. What do you think of our proposals for your local board area in 2025/2026?**

Do not support most

**Tell us why**

Our priorities for 2025/2026 are listed below.

**How important are these priorities to you?**

**Increasing our community programmes that are delivered from our libraries and community centres in Pt Chevalier Mt Albert Sandringham and Epsom.**

**Supporting our community leasing groups to be able to share their space and be sustainable over time so they can continue to provide their great range of community services and activities.**

**Supporting our business associations and vibrant town centres so people can live work shop and play in our local villages.**

**Talking with young people and children to better understand what is important to them in their area.**

**Increasing neighbourhood safety and resilience community wellbeing and emergency preparedness.**

**Reducing waste and increasing the profile and impact of Waiōrea Community Recycling Centre.**

**Delivering on concept and restoration plans we have made for local parks and trialling a portable pump track to move around parks in our area.**

**Increasing the number of local events arts and activations especially in local parks and town centres.**

**Tell us why (please be clear which priority you are talking about)**

### **Question 5: Other feedback**

**Do you have any other comments on the Annual Plan 2025/2026?**

Do you have any other feedback, including the Tūpuna Maunga Authority Operational Plan 2025/2026 (page 33 of the Consultation document)?

**Tell us here**

# Annual Plan 2025-2026

Note: this simplified version of the feedback form has been created for the purpose of publishing submissions. As such, contact and demographic information has been removed, and handwritten submissions have been transcribed.

## Submitter details:

Organisation (if applicable):

Local Board: Albert-Eden

## Your feedback

### Question 1: Our overall plan

Our proposed Annual Plan 2025/2026 builds on our Long-term Plan 2024-2034 (LTP).

The annual plan focuses on getting on with strengthening the financial and physical resilience of Auckland, while investing where it is needed most to manage growth. In 2025/2026, that includes prioritising investment in:

- transport
- water
- and fairer funding for local communities

It sets out the proposed way to pay for services and investments, including the 5.8 per cent rates increase for the average value residential property which is in line with the LTP, and additional debt to fund \$4 billion of capital expenditure.

### What is your opinion on our proposed annual plan?

Support all

Tell us why

### Question 2: Destination management and major events

Attracting visitors and securing, promoting and delivering major events are vital to Auckland being a dynamic and exciting city. In our Long-term Plan 2024-2034, we said we would continue to fund cultural festivals and other significant community events. However, without a bed night visitor levy, there will be a \$7 million budget shortfall for funding of major events that are expected to attract visitor expenditure, such as the ASB Classic, Auckland Marathon and Auckland Writers Festival, from the 2025/2026 financial year. We continue to advocate to central government to introduce this levy. A bed night visitor levy of 2.5 per cent to 3 per cent paid by those in short-stay accommodation, would raise around \$27 million each year to fund even more destination management, marketing and major events activities in Auckland.

A bed night visitor levy requires central government legislative change and they have yet to agree to introduce this legislation. We continue to work with central government on this and your views will help inform this work.

**Do you support a bed night visitor levy paid by those in short-stay commercial accommodation, to fund destination management, marketing and major events activities?**

Support

**Tell us why**

## **Question 3: Changes to other rates, fees and charges**

**3A. What do you think of the waste management proposal?**

*Apply the Refuse Targeted Rate to residential and lifestyle properties in Franklin and Rodney to pay for council's rubbish collection service, replacing the current system of purchasing rubbish bags.*

Support

**3B. Would you like to comment on this or the other rates, fees and charges proposals?**

*(Please be clear which proposal you are talking about)*

## **Question 4:**

### **Local board priorities**

**4A. Which local board(s) would you like to provide feedback on?**

Albert-Eden

### **Albert-Eden Local Board Priorities**

The local board has additional funding in 2025/2026 however there are unavoidable increases in the cost of existing services which may need to be considered alongside the additional funding.

**4B. What do you think of our proposals for your local board area in 2025/2026?****Tell us why**

Our priorities for 2025/2026 are listed below.

**How important are these priorities to you?**

**Increasing our community programmes that are delivered from our libraries and community centres in Pt Chevalier Mt Albert Sandringham and Epsom.**

Very important

**Supporting our community leasing groups to be able to share their space and be sustainable over time so they can continue to provide their great range of community services and activities.**

Very important

**Supporting our business associations and vibrant town centres so people can live work shop and play in our local villages.**

Very important

**Talking with young people and children to better understand what is important to them in their area.**

Very important

**Increasing neighbourhood safety and resilience community wellbeing and emergency preparedness.**

Very important

**Reducing waste and increasing the profile and impact of Waiōrea Community Recycling Centre.**

Very important

**Delivering on concept and restoration plans we have made for local parks and trialling a portable pump track to move around parks in our area.**

Very important

**Increasing the number of local events arts and activations especially in local parks and town centres.**

Very important

**Tell us why (please be clear which priority you are talking about)**

### **Question 5: Other feedback**

**Do you have any other comments on the Annual Plan 2025/2026?**

Do you have any other feedback, including the Tūpuna Maunga Authority Operational Plan 2025/2026 (page 33 of the Consultation document)?

**Tell us here**



#67



# Annual Plan 2025-2026

Note: this simplified version of the feedback form has been created for the purpose of publishing submissions. As such, contact and demographic information has been removed, and handwritten submissions have been transcribed.

## Submitter details:

Organisation (if applicable):

Local Board: Albert-Eden

## Your feedback

### Question 1: Our overall plan

Our proposed Annual Plan 2025/2026 builds on our Long-term Plan 2024-2034 (LTP).

The annual plan focuses on getting on with strengthening the financial and physical resilience of Auckland, while investing where it is needed most to manage growth. In 2025/2026, that includes prioritising investment in:

- transport
- water
- and fairer funding for local communities

It sets out the proposed way to pay for services and investments, including the 5.8 per cent rates increase for the average value residential property which is in line with the LTP, and additional debt to fund \$4 billion of capital expenditure.

### What is your opinion on our proposed annual plan?

Support most

Tell us why

### Question 2: Destination management and major events

Attracting visitors and securing, promoting and delivering major events are vital to Auckland being a dynamic and exciting city. In our Long-term Plan 2024-2034, we said we would continue to fund cultural festivals and other significant community events. However, without a bed night visitor levy, there will be a \$7 million budget shortfall for funding of major events that are expected to attract visitor expenditure, such as the ASB Classic, Auckland Marathon and Auckland Writers Festival, from the 2025/2026 financial year. We continue to advocate to central government to introduce this levy. A bed night visitor levy of 2.5 per cent to 3 per cent paid by those in short-stay accommodation, would raise around \$27 million each year to fund even more destination management, marketing and major events activities in Auckland.

A bed night visitor levy requires central government legislative change and they have yet to agree to introduce this legislation. We continue to work with central government on this and your views will help inform this work.

**Do you support a bed night visitor levy paid by those in short-stay commercial accommodation, to fund destination management, marketing and major events activities?**

Support

**Tell us why**

## **Question 3: Changes to other rates, fees and charges**

**3A. What do you think of the waste management proposal?**

*Apply the Refuse Targeted Rate to residential and lifestyle properties in Franklin and Rodney to pay for council's rubbish collection service, replacing the current system of purchasing rubbish bags.*

Support

**3B. Would you like to comment on this or the other rates, fees and charges proposals?**

*(Please be clear which proposal you are talking about)*

## **Question 4:**

### **Local board priorities**

**4A. Which local board(s) would you like to provide feedback on?**

Albert-Eden

### **Albert-Eden Local Board Priorities**

The local board has additional funding in 2025/2026 however there are unavoidable increases in the cost of existing services which may need to be considered alongside the additional funding.

**4B. What do you think of our proposals for your local board area in 2025/2026?****Tell us why**

Our priorities for 2025/2026 are listed below.

**How important are these priorities to you?**

**Increasing our community programmes that are delivered from our libraries and community centres in Pt Chevalier Mt Albert Sandringham and Epsom.**

Fairly important

**Supporting our community leasing groups to be able to share their space and be sustainable over time so they can continue to provide their great range of community services and activities.**

Less important

**Supporting our business associations and vibrant town centres so people can live work shop and play in our local villages.**

Very important

**Talking with young people and children to better understand what is important to them in their area.**

Less important

**Increasing neighbourhood safety and resilience community wellbeing and emergency preparedness.**

Very important

**Reducing waste and increasing the profile and impact of Waiōrea Community Recycling Centre.**

Fairly important

**Delivering on concept and restoration plans we have made for local parks and trialling a portable pump track to move around parks in our area.**

Very important

**Increasing the number of local events arts and activations especially in local parks and town centres.**

Fairly important

**Tell us why (please be clear which priority you are talking about)**

## **Question 5: Other feedback**

**Do you have any other comments on the Annual Plan 2025/2026?**

Do you have any other feedback, including the Tūpuna Maunga Authority Operational Plan 2025/2026 (page 33 of the Consultation document)?

**Tell us here**

Need more funds for water and wastewater and stormwater infrastructure upgrades



#121



# Annual Plan 2025-2026

Note: this simplified version of the feedback form has been created for the purpose of publishing submissions. As such, contact and demographic information has been removed, and handwritten submissions have been transcribed.

## Submitter details:

Organisation (if applicable):

Local Board: Albert-Eden

## Your feedback

### Question 1: Our overall plan

Our proposed Annual Plan 2025/2026 builds on our Long-term Plan 2024-2034 (LTP).

The annual plan focuses on getting on with strengthening the financial and physical resilience of Auckland, while investing where it is needed most to manage growth. In 2025/2026, that includes prioritising investment in:

- transport
- water
- and fairer funding for local communities

It sets out the proposed way to pay for services and investments, including the 5.8 per cent rates increase for the average value residential property which is in line with the LTP, and additional debt to fund \$4 billion of capital expenditure.

### What is your opinion on our proposed annual plan?

Support most

### Tell us why

I would like to more development in the current cycling infrastructure

### Question 2: Destination management and major events

Attracting visitors and securing, promoting and delivering major events are vital to Auckland being a dynamic and exciting city. In our Long-term Plan 2024-2034, we said we would continue to fund cultural festivals and other significant community events. However, without a bed night visitor levy, there will be a \$7 million budget shortfall for funding of major events that are expected to attract visitor expenditure, such as the ASB Classic, Auckland Marathon and Auckland Writers Festival, from the 2025/2026 financial year. We continue to advocate to central government to introduce this levy. A bed night visitor levy of 2.5 per cent to 3 per cent paid by those in short-stay accommodation, would raise around \$27 million each year to fund even more destination management, marketing and major events activities in Auckland.

A bed night visitor levy requires central government legislative change and they have yet to agree to introduce this legislation. We continue to work with central government on this and your views will help inform this work.

**Do you support a bed night visitor levy paid by those in short-stay commercial accommodation, to fund destination management, marketing and major events activities?**

Support

**Tell us why**

## **Question 3: Changes to other rates, fees and charges**

**3A. What do you think of the waste management proposal?**

*Apply the Refuse Targeted Rate to residential and lifestyle properties in Franklin and Rodney to pay for council's rubbish collection service, replacing the current system of purchasing rubbish bags.*

Support

**3B. Would you like to comment on this or the other rates, fees and charges proposals?**

*(Please be clear which proposal you are talking about)*

## **Question 4:**

### **Local board priorities**

**4A. Which local board(s) would you like to provide feedback on?**

Albert-Eden

### **Albert-Eden Local Board Priorities**

The local board has additional funding in 2025/2026 however there are unavoidable increases in the cost of existing services which may need to be considered alongside the additional funding.

**4B. What do you think of our proposals for your local board area in 2025/2026?**

**Tell us why**

Our priorities for 2025/2026 are listed below.

**How important are these priorities to you?**

**Increasing our community programmes that are delivered from our libraries and community centres in Pt Chevalier Mt Albert Sandringham and Epsom.**

Very important

**Supporting our community leasing groups to be able to share their space and be sustainable over time so they can continue to provide their great range of community services and activities.**

I don't know

**Supporting our business associations and vibrant town centres so people can live work shop and play in our local villages.**

Very important

**Talking with young people and children to better understand what is important to them in their area.**

I don't know

**Increasing neighbourhood safety and resilience community wellbeing and emergency preparedness.**

Very important

**Reducing waste and increasing the profile and impact of Waiōrea Community Recycling Centre.**

Less important

**Delivering on concept and restoration plans we have made for local parks and trialling a portable pump track to move around parks in our area.**

Fairly important

**Increasing the number of local events arts and activations especially in local parks and town centres.**

Fairly important

**Tell us why (please be clear which priority you are talking about)**

## **Question 5: Other feedback**

**Do you have any other comments on the Annual Plan 2025/2026?**

Do you have any other feedback, including the Tūpuna Maunga Authority Operational Plan 2025/2026 (page 33 of the Consultation document)?

**Tell us here**



#131



# Annual Plan 2025-2026

Note: this simplified version of the feedback form has been created for the purpose of publishing submissions. As such, contact and demographic information has been removed, and handwritten submissions have been transcribed.

## Submitter details:

Organisation (if applicable):

Local Board: Albert-Eden

## Your feedback

### Question 1: Our overall plan

Our proposed Annual Plan 2025/2026 builds on our Long-term Plan 2024-2034 (LTP).

The annual plan focuses on getting on with strengthening the financial and physical resilience of Auckland, while investing where it is needed most to manage growth. In 2025/2026, that includes prioritising investment in:

- transport
- water
- and fairer funding for local communities

It sets out the proposed way to pay for services and investments, including the 5.8 per cent rates increase for the average value residential property which is in line with the LTP, and additional debt to fund \$4 billion of capital expenditure.

### What is your opinion on our proposed annual plan?

Support most

### Tell us why

need to cut costs further and reduce expenditure on non-core activities

### Question 2: Destination management and major events

Attracting visitors and securing, promoting and delivering major events are vital to Auckland being a dynamic and exciting city. In our Long-term Plan 2024-2034, we said we would continue to fund cultural festivals and other significant community events. However, without a bed night visitor levy, there will be a \$7 million budget shortfall for funding of major events that are expected to attract visitor expenditure, such as the ASB Classic, Auckland Marathon and Auckland Writers Festival, from the 2025/2026 financial year. We continue to advocate to central government to introduce this levy. A bed night visitor levy of 2.5 per cent to 3 per cent paid by those in short-stay accommodation, would raise around \$27 million each year to fund even more destination management, marketing and major events activities in Auckland.

A bed night visitor levy requires central government legislative change and they have yet to agree to introduce this legislation. We continue to work with central government on this and your views will help inform this work.

**Do you support a bed night visitor levy paid by those in short-stay commercial accommodation, to fund destination management, marketing and major events activities?**

Do not support

**Tell us why**

you should be able to cut costs to fund this

## **Question 3: Changes to other rates, fees and charges**

**3A. What do you think of the waste management proposal?**

*Apply the Refuse Targeted Rate to residential and lifestyle properties in Franklin and Rodney to pay for council's rubbish collection service, replacing the current system of purchasing rubbish bags.*

Support

**3B. Would you like to comment on this or the other rates, fees and charges proposals?**

*(Please be clear which proposal you are talking about)*

rates rises can not be justified, particularly when most businesses are making significantly less money, and close to 0% of households would have received a pay increase of anything close to the suggested rate increase in the past 12 months. additionally, property values have actually been reducing, and the RVs are well out of date - far too high.

## **Question 4:**

### **Local board priorities**

**4A. Which local board(s) would you like to provide feedback on?**

Puketāpapa

## Puketāpapa Local Board Priorities

The local board has additional funding in 2025/2026, but there are unavoidable increases in the cost of existing services which will need to be considered alongside the additional funding.

### **4B. What do you think of our proposals for your local board area in 2025/2026?**

Support most

#### **Tell us why**

Our priorities for 2025/2026 are listed below.

#### **How important are these priorities to you?**

**Considering the community programmes that are delivered from Wesley Community Centre and Roskill Youth Zone to get better utilisation of the facility**

Fairly important

**Investigating the use of the Fickling Centre and Library, to ensure that it is able to respond to the needs of the growing Three Kings community**

Less important

**Supporting community groups that lease council space, so they can find ways to share their spaces and continue to provide great community activities**

Less important

**Implementing recommendations from the Sport and Recreation Facilities Plan so that the recreational needs of our growing communities are met**

Fairly important

**Planning for the development of Monte Cecilia Park so that this becomes a destination park and an icon for Puketāpapa**

Fairly important

**Investigating projects from the Wairaki Awa Catchment Plan that can be implemented, such as naturalising the awa at Lynfield Cove**

Less important

**Investing in more climate action and environmental projects**

Less important

**Increasing the number of local events, arts and activations, especially in local parks**

Fairly important

**Supporting arts and events by working with existing community groups to help coordinate their work and make the most of opportunities**

Less important

**Supporting community-led placemaking initiatives that engage diverse groups, promote safety and community identity, and increase greater connectivity and participation among businesses and community members.**

Less important

**Tell us why (please be clear which priority you are talking about)**

## **Question 5: Other feedback**

**Do you have any other comments on the Annual Plan 2025/2026?**

Do you have any other feedback, including the Tūpuna Maunga Authority Operational Plan 2025/2026 (page 33 of the Consultation document)?

**Tell us here**  
CUT COSTS

# Annual Plan 2025-2026

Note: this simplified version of the feedback form has been created for the purpose of publishing submissions. As such, contact and demographic information has been removed, and handwritten submissions have been transcribed.

## Submitter details:

Organisation (if applicable):

Local Board: Albert-Eden

## Your feedback

### Question 1: Our overall plan

Our proposed Annual Plan 2025/2026 builds on our Long-term Plan 2024-2034 (LTP).

The annual plan focuses on getting on with strengthening the financial and physical resilience of Auckland, while investing where it is needed most to manage growth. In 2025/2026, that includes prioritising investment in:

- transport
- water
- and fairer funding for local communities

It sets out the proposed way to pay for services and investments, including the 5.8 per cent rates increase for the average value residential property which is in line with the LTP, and additional debt to fund \$4 billion of capital expenditure.

### What is your opinion on our proposed annual plan?

Do not support any

### Tell us why

Auckland Council needs to focus on its core function of providing MUNICIPAL SERVICES and not anything else. It needs to also live to learn to live within its means. If it needs more money it should cut unnecessary expenditure, not increase rates.

## Question 2: Destination management and major events

Attracting visitors and securing, promoting and delivering major events are vital to Auckland being a dynamic and exciting city. In our Long-term Plan 2024-2034, we said we would continue to fund cultural festivals and other significant community events. However, without a bed night visitor levy, there will be a \$7 million budget shortfall for funding of major events that are expected to attract visitor expenditure, such as the ASB Classic, Auckland Marathon and Auckland Writers Festival, from the 2025/2026 financial year. We continue to advocate to central government to introduce this levy. A bed night visitor levy of 2.5 per cent to 3 per cent paid by those in short-stay accommodation, would raise around \$27 million each year to fund even more destination management, marketing and major events activities in Auckland.

A bed night visitor levy requires central government legislative change and they have yet to agree to introduce this legislation. We continue to work with central government on this and your views will help inform this work.

**Do you support a bed night visitor levy paid by those in short-stay commercial accommodation, to fund destination management, marketing and major events activities?**

Do not support

**Tell us why**

You should be defunding community events if you cannot afford to pay for them, like any household who has to cut back on nice to haves. Plenty of corporates would be willing to sponsor such events.

## Question 3: Changes to other rates, fees and charges

**3A. What do you think of the waste management proposal?**

*Apply the Refuse Targeted Rate to residential and lifestyle properties in Franklin and Rodney to pay for council's rubbish collection service, replacing the current system of purchasing rubbish bags.*

I don't know

**3B. Would you like to comment on this or the other rates, fees and charges proposals?**

*(Please be clear which proposal you are talking about)*

## Question 4:

### Local board priorities

**4A. Which local board(s) would you like to provide feedback on?**

Albert-Eden

## **Albert-Eden Local Board Priorities**

The local board has additional funding in 2025/2026 however there are unavoidable increases in the cost of existing services which may need to be considered alongside the additional funding.

### **4B. What do you think of our proposals for your local board area in 2025/2026?**

#### **Tell us why**

Our priorities for 2025/2026 are listed below.

#### **How important are these priorities to you?**

**Increasing our community programmes that are delivered from our libraries and community centres in Pt Chevalier Mt Albert Sandringham and Epsom.**

Less important

**Supporting our community leasing groups to be able to share their space and be sustainable over time so they can continue to provide their great range of community services and activities.**

Less important

**Supporting our business associations and vibrant town centres so people can live work shop and play in our local villages.**

Less important

**Talking with young people and children to better understand what is important to them in their area.**

Very important

**Increasing neighbourhood safety and resilience community wellbeing and emergency preparedness.**

Very important

**Reducing waste and increasing the profile and impact of Waiōrea Community Recycling Centre.**

Less important

**Delivering on concept and restoration plans we have made for local parks and trialling a portable pump track to move around parks in our area.**

Less important

**Increasing the number of local events arts and activations especially in local parks and town centres.**

Less important

**Tell us why (please be clear which priority you are talking about)**

Focus on MUNICIPAL SERVICES - rubbish collection, parks, playgrounds and leave the namby pamby discussion groups to other people! Stop spending money you don't have!

## **Question 5: Other feedback**

**Do you have any other comments on the Annual Plan 2025/2026?**

Do you have any other feedback, including the Tūpuna Maunga Authority Operational Plan 2025/2026 (page 33 of the Consultation document)?

**Tell us here**

If you want to save money how about stop spending money on stupid things like signs saying what ward you're entering - we all know where we are and we don't need these dumb pillars. You are very hard to take seriously about pleading poverty when you are frittering away our money on things like this. Rates should only be spent on things ABSOLUTELY NECESSARY to operate MUNICIPAL SERVICES. Everything else should not be funded.



#142



# Annual Plan 2025-2026

Note: this simplified version of the feedback form has been created for the purpose of publishing submissions. As such, contact and demographic information has been removed, and handwritten submissions have been transcribed.

## Submitter details:

Organisation (if applicable): Warren and Mahoney

Local Board: Albert-Eden

## Your feedback

### Question 1: Our overall plan

Our proposed Annual Plan 2025/2026 builds on our Long-term Plan 2024-2034 (LTP).

The annual plan focuses on getting on with strengthening the financial and physical resilience of Auckland, while investing where it is needed most to manage growth. In 2025/2026, that includes prioritising investment in:

- transport
- water
- and fairer funding for local communities

It sets out the proposed way to pay for services and investments, including the 5.8 per cent rates increase for the average value residential property which is in line with the LTP, and additional debt to fund \$4 billion of capital expenditure.

### What is your opinion on our proposed annual plan?

Do not support most

### Tell us why

Rates increase isnt reflected in any benefit return. Project costs inflated - time factor inflated - quality often poor

## Question 2: Destination management and major events

Attracting visitors and securing, promoting and delivering major events are vital to Auckland being a dynamic and exciting city. In our Long-term Plan 2024-2034, we said we would continue to fund cultural festivals and other significant community events. However, without a bed night visitor levy, there will be a \$7 million budget shortfall for funding of major events that are expected to attract visitor expenditure, such as the ASB Classic, Auckland Marathon and Auckland Writers Festival, from the 2025/2026 financial year. We continue to advocate to central government to introduce this levy. A bed night visitor levy of 2.5 per cent to 3 per cent paid by those in short-stay accommodation, would raise around \$27 million each year to fund even more destination management, marketing and major events activities in Auckland.

A bed night visitor levy requires central government legislative change and they have yet to agree to introduce this legislation. We continue to work with central government on this and your views will help inform this work.

**Do you support a bed night visitor levy paid by those in short-stay commercial accommodation, to fund destination management, marketing and major events activities?**

Support

**Tell us why**

Screw them for every dollar possible please

## Question 3: Changes to other rates, fees and charges

**3A. What do you think of the waste management proposal?**

*Apply the Refuse Targeted Rate to residential and lifestyle properties in Franklin and Rodney to pay for council's rubbish collection service, replacing the current system of purchasing rubbish bags.*

Support

**3B. Would you like to comment on this or the other rates, fees and charges proposals?**

*(Please be clear which proposal you are talking about)*

## Question 4:

### Local board priorities

**4A. Which local board(s) would you like to provide feedback on?**

Albert-Eden

## **Albert-Eden Local Board Priorities**

The local board has additional funding in 2025/2026 however there are unavoidable increases in the cost of existing services which may need to be considered alongside the additional funding.

### **4B. What do you think of our proposals for your local board area in 2025/2026?**

#### **Tell us why**

Our priorities for 2025/2026 are listed below.

#### **How important are these priorities to you?**

**Increasing our community programmes that are delivered from our libraries and community centres in Pt Chevalier Mt Albert Sandringham and Epsom.**

Less important

**Supporting our community leasing groups to be able to share their space and be sustainable over time so they can continue to provide their great range of community services and activities.**

Less important

**Supporting our business associations and vibrant town centres so people can live work shop and play in our local villages.**

Very important

**Talking with young people and children to better understand what is important to them in their area.**

Less important

**Increasing neighbourhood safety and resilience community wellbeing and emergency preparedness.**

Very important

**Reducing waste and increasing the profile and impact of Waiōrea Community Recycling Centre.**

Fairly important

**Delivering on concept and restoration plans we have made for local parks and trialling a portable pump track to move around parks in our area.**

Very important

**Increasing the number of local events arts and activations especially in local parks and town centres.**

Less important

**Tell us why (please be clear which priority you are talking about)**

Ditch all the maori specific awareness and signage

## **Question 5: Other feedback**

**Do you have any other comments on the Annual Plan 2025/2026?**

Do you have any other feedback, including the Tūpuna Maunga Authority Operational Plan 2025/2026 (page 33 of the Consultation document)?

**Tell us here**



#223



# Annual Plan 2025-2026

Note: this simplified version of the feedback form has been created for the purpose of publishing submissions. As such, contact and demographic information has been removed, and handwritten submissions have been transcribed.

## Submitter details:

Organisation (if applicable):

Local Board: Albert-Eden

## Your feedback

### Question 1: Our overall plan

Our proposed Annual Plan 2025/2026 builds on our Long-term Plan 2024-2034 (LTP).

The annual plan focuses on getting on with strengthening the financial and physical resilience of Auckland, while investing where it is needed most to manage growth. In 2025/2026, that includes prioritising investment in:

- transport
- water
- and fairer funding for local communities

It sets out the proposed way to pay for services and investments, including the 5.8 per cent rates increase for the average value residential property which is in line with the LTP, and additional debt to fund \$4 billion of capital expenditure.

### What is your opinion on our proposed annual plan?

Do not support most

### Tell us why

Not keen on rates rising as much so would prioritise what's important for residents which would be water infrastructure in my opinion

## Question 2: Destination management and major events

Attracting visitors and securing, promoting and delivering major events are vital to Auckland being a dynamic and exciting city. In our Long-term Plan 2024-2034, we said we would continue to fund cultural festivals and other significant community events. However, without a bed night visitor levy, there will be a \$7 million budget shortfall for funding of major events that are expected to attract visitor expenditure, such as the ASB Classic, Auckland Marathon and Auckland Writers Festival, from the 2025/2026 financial year. We continue to advocate to central government to introduce this levy. A bed night visitor levy of 2.5 per cent to 3 per cent paid by those in short-stay accommodation, would raise around \$27 million each year to fund even more destination management, marketing and major events activities in Auckland.

A bed night visitor levy requires central government legislative change and they have yet to agree to introduce this legislation. We continue to work with central government on this and your views will help inform this work.

**Do you support a bed night visitor levy paid by those in short-stay commercial accommodation, to fund destination management, marketing and major events activities?**

Support

**Tell us why**

## Question 3: Changes to other rates, fees and charges

**3A. What do you think of the waste management proposal?**

*Apply the Refuse Targeted Rate to residential and lifestyle properties in Franklin and Rodney to pay for council's rubbish collection service, replacing the current system of purchasing rubbish bags.*

Support

**3B. Would you like to comment on this or the other rates, fees and charges proposals?**

*(Please be clear which proposal you are talking about)*

Rates are high enough and the cost of living is insane currently. I think this should come into account when thinking about rates and realising people are struggling right now

## Question 4:

### Local board priorities

**4A. Which local board(s) would you like to provide feedback on?**

Albert-Eden

## **Albert-Eden Local Board Priorities**

The local board has additional funding in 2025/2026 however there are unavoidable increases in the cost of existing services which may need to be considered alongside the additional funding.

### **4B. What do you think of our proposals for your local board area in 2025/2026?**

#### **Tell us why**

Our priorities for 2025/2026 are listed below.

#### **How important are these priorities to you?**

**Increasing our community programmes that are delivered from our libraries and community centres in Pt Chevalier Mt Albert Sandringham and Epsom.**

Less important

**Supporting our community leasing groups to be able to share their space and be sustainable over time so they can continue to provide their great range of community services and activities.**

Less important

**Supporting our business associations and vibrant town centres so people can live work shop and play in our local villages.**

Fairly important

**Talking with young people and children to better understand what is important to them in their area.**

Less important

**Increasing neighbourhood safety and resilience community wellbeing and emergency preparedness.**

Very important

**Reducing waste and increasing the profile and impact of Waiōrea Community Recycling Centre.**

Less important

**Delivering on concept and restoration plans we have made for local parks and trialling a portable pump track to move around parks in our area.**

Less important

**Increasing the number of local events arts and activations especially in local parks and town centres.**

Less important

**Tell us why (please be clear which priority you are talking about)**

My main priority would be increasing security and safety and I think there is some importance in keeping our area nice keeping house prices as high as possible.

## **Question 5: Other feedback**

**Do you have any other comments on the Annual Plan 2025/2026?**

Do you have any other feedback, including the Tūpuna Maunga Authority Operational Plan 2025/2026 (page 33 of the Consultation document)?

**Tell us here**

# Annual Plan 2025-2026

Note: this simplified version of the feedback form has been created for the purpose of publishing submissions. As such, contact and demographic information has been removed, and handwritten submissions have been transcribed.

## Submitter details:

Organisation (if applicable):

Local Board: Albert-Eden

## Your feedback

### Question 1: Our overall plan

Our proposed Annual Plan 2025/2026 builds on our Long-term Plan 2024-2034 (LTP).

The annual plan focuses on getting on with strengthening the financial and physical resilience of Auckland, while investing where it is needed most to manage growth. In 2025/2026, that includes prioritising investment in:

- transport
- water
- and fairer funding for local communities

It sets out the proposed way to pay for services and investments, including the 5.8 per cent rates increase for the average value residential property which is in line with the LTP, and additional debt to fund \$4 billion of capital expenditure.

### What is your opinion on our proposed annual plan?

Other

### Tell us why

I strongly object to any trees, exotic or native, being cut down on Auckland's volcanic cones. Surely the TMA have better ways to spend this money.

## Question 2: Destination management and major events

Attracting visitors and securing, promoting and delivering major events are vital to Auckland being a dynamic and exciting city. In our Long-term Plan 2024-2034, we said we would continue to fund cultural festivals and other significant community events. However, without a bed night visitor levy, there will be a \$7 million budget shortfall for funding of major events that are expected to attract visitor expenditure, such as the ASB Classic, Auckland Marathon and Auckland Writers Festival, from the 2025/2026 financial year. We continue to advocate to central government to introduce this levy. A bed night visitor levy of 2.5 per cent to 3 per cent paid by those in short-stay accommodation, would raise around \$27 million each year to fund even more destination management, marketing and major events activities in Auckland.

A bed night visitor levy requires central government legislative change and they have yet to agree to introduce this legislation. We continue to work with central government on this and your views will help inform this work.

**Do you support a bed night visitor levy paid by those in short-stay commercial accommodation, to fund destination management, marketing and major events activities?**

Support

**Tell us why**

## Question 3: Changes to other rates, fees and charges

**3A. What do you think of the waste management proposal?**

*Apply the Refuse Targeted Rate to residential and lifestyle properties in Franklin and Rodney to pay for council's rubbish collection service, replacing the current system of purchasing rubbish bags.*

**3B. Would you like to comment on this or the other rates, fees and charges proposals?**

*(Please be clear which proposal you are talking about)*

## Question 4:

### Local board priorities

**4A. Which local board(s) would you like to provide feedback on?**

## Question 5: Other feedback

**Do you have any other comments on the Annual Plan 2025/2026?**

Do you have any other feedback, including the Tūpuna Maunga Authority Operational Plan 2025/2026 (page 33 of the Consultation document)?

**Tell us here**

# Annual Plan 2025-2026

Note: this simplified version of the feedback form has been created for the purpose of publishing submissions. As such, contact and demographic information has been removed, and handwritten submissions have been transcribed.

## Submitter details:

Organisation (if applicable):

Local Board: Albert-Eden

## Your feedback

### Question 1: Our overall plan

Our proposed Annual Plan 2025/2026 builds on our Long-term Plan 2024-2034 (LTP).

The annual plan focuses on getting on with strengthening the financial and physical resilience of Auckland, while investing where it is needed most to manage growth. In 2025/2026, that includes prioritising investment in:

- transport
- water
- and fairer funding for local communities

It sets out the proposed way to pay for services and investments, including the 5.8 per cent rates increase for the average value residential property which is in line with the LTP, and additional debt to fund \$4 billion of capital expenditure.

### What is your opinion on our proposed annual plan?

Support most

Tell us why

### Question 2: Destination management and major events

Attracting visitors and securing, promoting and delivering major events are vital to Auckland being a dynamic and exciting city. In our Long-term Plan 2024-2034, we said we would continue to fund cultural festivals and other significant community events. However, without a bed night visitor levy, there will be a \$7 million budget shortfall for funding of major events that are expected to attract visitor expenditure, such as the ASB Classic, Auckland Marathon and Auckland Writers Festival, from the 2025/2026 financial year. We continue to advocate to central government to introduce this levy. A bed night visitor levy of 2.5 per cent to 3 per cent paid by those in short-stay accommodation, would raise around \$27 million each year to fund even more destination management, marketing and major events activities in Auckland.

A bed night visitor levy requires central government legislative change and they have yet to agree to introduce this legislation. We continue to work with central government on this and your views will help inform this work.

**Do you support a bed night visitor levy paid by those in short-stay commercial accommodation, to fund destination management, marketing and major events activities?**

Support

**Tell us why**

## **Question 3: Changes to other rates, fees and charges**

**3A. What do you think of the waste management proposal?**

*Apply the Refuse Targeted Rate to residential and lifestyle properties in Franklin and Rodney to pay for council's rubbish collection service, replacing the current system of purchasing rubbish bags.*

Support

**3B. Would you like to comment on this or the other rates, fees and charges proposals?**

*(Please be clear which proposal you are talking about)*

## **Question 4:**

### **Local board priorities**

**4A. Which local board(s) would you like to provide feedback on?**

## **Question 5: Other feedback**

**Do you have any other comments on the Annual Plan 2025/2026?**

Do you have any other feedback, including the Tūpuna Maunga Authority Operational Plan 2025/2026 (page 33 of the Consultation document)?

**Tell us here**

# Annual Plan 2025-2026

Note: this simplified version of the feedback form has been created for the purpose of publishing submissions. As such, contact and demographic information has been removed, and handwritten submissions have been transcribed.

## Submitter details:

Organisation (if applicable):

Local Board: Albert-Eden

## Your feedback

### Question 1: Our overall plan

Our proposed Annual Plan 2025/2026 builds on our Long-term Plan 2024-2034 (LTP).

The annual plan focuses on getting on with strengthening the financial and physical resilience of Auckland, while investing where it is needed most to manage growth. In 2025/2026, that includes prioritising investment in:

- transport
- water
- and fairer funding for local communities

It sets out the proposed way to pay for services and investments, including the 5.8 per cent rates increase for the average value residential property which is in line with the LTP, and additional debt to fund \$4 billion of capital expenditure.

### What is your opinion on our proposed annual plan?

Support most

### Tell us why

I do not support paying \$80 annually for the compost bin I never needed to use. I missed the opportunity to have my say last year, so I am saying this to council now. Not everyone benefits from this service, to me \$80 wasted on the service I never get to use is wasteful.

## Question 2: Destination management and major events

Attracting visitors and securing, promoting and delivering major events are vital to Auckland being a dynamic and exciting city. In our Long-term Plan 2024-2034, we said we would continue to fund cultural festivals and other significant community events. However, without a bed night visitor levy, there will be a \$7 million budget shortfall for funding of major events that are expected to attract visitor expenditure, such as the ASB Classic, Auckland Marathon and Auckland Writers Festival, from the 2025/2026 financial year. We continue to advocate to central government to introduce this levy. A bed night visitor levy of 2.5 per cent to 3 per cent paid by those in short-stay accommodation, would raise around \$27 million each year to fund even more destination management, marketing and major events activities in Auckland.

A bed night visitor levy requires central government legislative change and they have yet to agree to introduce this legislation. We continue to work with central government on this and your views will help inform this work.

**Do you support a bed night visitor levy paid by those in short-stay commercial accommodation, to fund destination management, marketing and major events activities?**

Support

**Tell us why**

Great for generating revenue.

## Question 3: Changes to other rates, fees and charges

**3A. What do you think of the waste management proposal?**

*Apply the Refuse Targeted Rate to residential and lifestyle properties in Franklin and Rodney to pay for council's rubbish collection service, replacing the current system of purchasing rubbish bags.*

I don't know

**3B. Would you like to comment on this or the other rates, fees and charges proposals?**

*(Please be clear which proposal you are talking about)*

I do not support paying \$80 annually for the compost bin I never needed to use. I missed the opportunity to have my say last year, so I am saying this to council now. Not everyone benefits from this service, to me \$80 wasted on the service I never get to use is wasteful.

## Question 4:

### Local board priorities

**4A. Which local board(s) would you like to provide feedback on?**

## **Question 5: Other feedback**

**Do you have any other comments on the Annual Plan 2025/2026?**

Do you have any other feedback, including the Tūpuna Maunga Authority Operational Plan 2025/2026 (page 33 of the Consultation document)?

### **Tell us here**

I do not support paying \$80 annually for the compost bin I never needed to use. I missed the opportunity to have my say last year, so I am saying this to council now. Not everyone benefits from this service, to me \$80 wasted on the service I never get to use is wasteful.

# Annual Plan 2025-2026

Note: this simplified version of the feedback form has been created for the purpose of publishing submissions. As such, contact and demographic information has been removed, and handwritten submissions have been transcribed.

## Submitter details:

Organisation (if applicable):

Local Board: Albert-Eden

## Your feedback

### Question 1: Our overall plan

Our proposed Annual Plan 2025/2026 builds on our Long-term Plan 2024-2034 (LTP).

The annual plan focuses on getting on with strengthening the financial and physical resilience of Auckland, while investing where it is needed most to manage growth. In 2025/2026, that includes prioritising investment in:

- transport
- water
- and fairer funding for local communities

It sets out the proposed way to pay for services and investments, including the 5.8 per cent rates increase for the average value residential property which is in line with the LTP, and additional debt to fund \$4 billion of capital expenditure.

### What is your opinion on our proposed annual plan?

Do not support any

### Tell us why

Costs are going up too much and there is still too much waste in the system. Council should work like all the rest of us have to... find a way to do more without increasing rates.

## Question 2: Destination management and major events

Attracting visitors and securing, promoting and delivering major events are vital to Auckland being a dynamic and exciting city. In our Long-term Plan 2024-2034, we said we would continue to fund cultural festivals and other significant community events. However, without a bed night visitor levy, there will be a \$7 million budget shortfall for funding of major events that are expected to attract visitor expenditure, such as the ASB Classic, Auckland Marathon and Auckland Writers Festival, from the 2025/2026 financial year. We continue to advocate to central government to introduce this levy. A bed night visitor levy of 2.5 per cent to 3 per cent paid by those in short-stay accommodation, would raise around \$27 million each year to fund even more destination management, marketing and major events activities in Auckland.

A bed night visitor levy requires central government legislative change and they have yet to agree to introduce this legislation. We continue to work with central government on this and your views will help inform this work.

**Do you support a bed night visitor levy paid by those in short-stay commercial accommodation, to fund destination management, marketing and major events activities?**

Do not support

**Tell us why**

## Question 3: Changes to other rates, fees and charges

**3A. What do you think of the waste management proposal?**

*Apply the Refuse Targeted Rate to residential and lifestyle properties in Franklin and Rodney to pay for council's rubbish collection service, replacing the current system of purchasing rubbish bags.*

Do not support

**3B. Would you like to comment on this or the other rates, fees and charges proposals?**

*(Please be clear which proposal you are talking about)*

## Question 4:

### Local board priorities

**4A. Which local board(s) would you like to provide feedback on?**

Albert-Eden

### Albert-Eden Local Board Priorities

The local board has additional funding in 2025/2026 however there are unavoidable increases in the cost of existing services which may need to be considered alongside the additional funding.

**4B. What do you think of our proposals for your local board area in 2025/2026?**

Do not support any

**Tell us why**

Prefer that the council and local board stick to providing essential infrastructure and that costs come down.

Our priorities for 2025/2026 are listed below.

**How important are these priorities to you?**

**Increasing our community programmes that are delivered from our libraries and community centres in Pt Chevalier Mt Albert Sandringham and Epsom.**

Less important

**Supporting our community leasing groups to be able to share their space and be sustainable over time so they can continue to provide their great range of community services and activities.**

Less important

**Supporting our business associations and vibrant town centres so people can live work shop and play in our local villages.**

Fairly important

**Talking with young people and children to better understand what is important to them in their area.**

Less important

**Increasing neighbourhood safety and resilience community wellbeing and emergency preparedness.**

Fairly important

**Reducing waste and increasing the profile and impact of Waiōrea Community Recycling Centre.**

Less important

**Delivering on concept and restoration plans we have made for local parks and trialling a portable pump track to move around parks in our area.**

Less important

**Increasing the number of local events arts and activations especially in local parks and town centres.**

Less important

**Tell us why (please be clear which priority you are talking about)**

## **Question 5: Other feedback**

**Do you have any other comments on the Annual Plan 2025/2026?**

Do you have any other feedback, including the Tūpuna Maunga Authority Operational Plan 2025/2026 (page 33 of the Consultation document)?

**Tell us here**

Reduce waste, increase productivity and treat all Aucklanders equally based on need, not race.

# Annual Plan 2025-2026

Note: this simplified version of the feedback form has been created for the purpose of publishing submissions. As such, contact and demographic information has been removed, and handwritten submissions have been transcribed.

## Submitter details:

Organisation (if applicable):

Local Board: Albert-Eden

## Your feedback

### Question 1: Our overall plan

Our proposed Annual Plan 2025/2026 builds on our Long-term Plan 2024-2034 (LTP).

The annual plan focuses on getting on with strengthening the financial and physical resilience of Auckland, while investing where it is needed most to manage growth. In 2025/2026, that includes prioritising investment in:

- transport
- water
- and fairer funding for local communities

It sets out the proposed way to pay for services and investments, including the 5.8 per cent rates increase for the average value residential property which is in line with the LTP, and additional debt to fund \$4 billion of capital expenditure.

### What is your opinion on our proposed annual plan?

Support most

### Tell us why

I do not think adding a new tax on staying in Auckland is a good idea.

The local board needs to focus on supporting the assets they maintain and services to our community. Adding more taxes is just a way that spending can be increased at a central point without real value outcomes.

## Question 2: Destination management and major events

Attracting visitors and securing, promoting and delivering major events are vital to Auckland being a dynamic and exciting city. In our Long-term Plan 2024-2034, we said we would continue to fund cultural festivals and other significant community events. However, without a bed night visitor levy, there will be a \$7 million budget shortfall for funding of major events that are expected to attract visitor expenditure, such as the ASB Classic, Auckland Marathon and Auckland Writers Festival, from the 2025/2026 financial year. We continue to advocate to central government to introduce this levy. A bed night visitor levy of 2.5 per cent to 3 per cent paid by those in short-stay accommodation, would raise around \$27 million each year to fund even more destination management, marketing and major events activities in Auckland.

A bed night visitor levy requires central government legislative change and they have yet to agree to introduce this legislation. We continue to work with central government on this and your views will help inform this work.

**Do you support a bed night visitor levy paid by those in short-stay commercial accommodation, to fund destination management, marketing and major events activities?**

Do not support

### Tell us why

It is an extra Tax placed on people to increase centralised spending rather than keeping the government focused on delivering what is in their core scope it allows them to waste time getting involved in extra things at additional overhead costs.

## Question 3: Changes to other rates, fees and charges

### 3A. What do you think of the waste management proposal?

*Apply the Refuse Targeted Rate to residential and lifestyle properties in Franklin and Rodney to pay for council's rubbish collection service, replacing the current system of purchasing rubbish bags.*

I don't know

### 3B. Would you like to comment on this or the other rates, fees and charges proposals?

*(Please be clear which proposal you are talking about)*

.implementing fairer funding for local boards.

I think that assets that are owned for the benefit of the whole city should be managed centrally. if the revenue from these services do not cover the debt and efficient operation of these assets then a % of rates should be spent to cover this.

Local assets should be managed by a professional service within the council.

The spending available by local councils should be based on the rates paid within the area. this allows those who have high land value not to need to subsidise the operational spending outside of their area which drives their costs higher.

## **Question 4:**

### **Local board priorities**

#### **4A. Which local board(s) would you like to provide feedback on?**

Albert-Eden

### **Albert-Eden Local Board Priorities**

The local board has additional funding in 2025/2026 however there are unavoidable increases in the cost of existing services which may need to be considered alongside the additional funding.

#### **4B. What do you think of our proposals for your local board area in 2025/2026?**

#### **Tell us why**

Our priorities for 2025/2026 are listed below.

#### **How important are these priorities to you?**

**Increasing our community programmes that are delivered from our libraries and community centres in Pt Chevalier Mt Albert Sandringham and Epsom.**

Less important

**Supporting our community leasing groups to be able to share their space and be sustainable over time so they can continue to provide their great range of community services and activities.**

I don't know

**Supporting our business associations and vibrant town centres so people can live work shop and play in our local villages.**

Very important

**Talking with young people and children to better understand what is important to them in their area.**

Less important

**Increasing neighbourhood safety and resilience community wellbeing and emergency preparedness.**

Very important

**Reducing waste and increasing the profile and impact of Waiōrea Community Recycling Centre.**

Less important

**Delivering on concept and restoration plans we have made for local parks and trialling a portable pump track to move around parks in our area.**

Very important

**Increasing the number of local events arts and activations especially in local parks and town centres.**

Less important

**Tell us why (please be clear which priority you are talking about)**

## **Question 5: Other feedback**

**Do you have any other comments on the Annual Plan 2025/2026?**

Do you have any other feedback, including the Tūpuna Maunga Authority Operational Plan 2025/2026 (page 33 of the Consultation document)?

**Tell us here**

# Annual Plan 2025-2026

Note: this simplified version of the feedback form has been created for the purpose of publishing submissions. As such, contact and demographic information has been removed, and handwritten submissions have been transcribed.

## Submitter details:

Organisation (if applicable):

Local Board: Albert-Eden

## Your feedback

### Question 1: Our overall plan

Our proposed Annual Plan 2025/2026 builds on our Long-term Plan 2024-2034 (LTP).

The annual plan focuses on getting on with strengthening the financial and physical resilience of Auckland, while investing where it is needed most to manage growth. In 2025/2026, that includes prioritising investment in:

- transport
- water
- and fairer funding for local communities

It sets out the proposed way to pay for services and investments, including the 5.8 per cent rates increase for the average value residential property which is in line with the LTP, and additional debt to fund \$4 billion of capital expenditure.

### What is your opinion on our proposed annual plan?

Support most

### Tell us why

It is hard to tell because the document is quite high level but overall it seems like the council is moving in the right direct except for Auckland Transport. I strongly believe that this CCO is highly incompetent and all its operations should be brought in house to the council.

## Question 2: Destination management and major events

Attracting visitors and securing, promoting and delivering major events are vital to Auckland being a dynamic and exciting city. In our Long-term Plan 2024-2034, we said we would continue to fund cultural festivals and other significant community events. However, without a bed night visitor levy, there will be a \$7 million budget shortfall for funding of major events that are expected to attract visitor expenditure, such as the ASB Classic, Auckland Marathon and Auckland Writers Festival, from the 2025/2026 financial year. We continue to advocate to central government to introduce this levy. A bed night visitor levy of 2.5 per cent to 3 per cent paid by those in short-stay accommodation, would raise around \$27 million each year to fund even more destination management, marketing and major events activities in Auckland.

A bed night visitor levy requires central government legislative change and they have yet to agree to introduce this legislation. We continue to work with central government on this and your views will help inform this work.

**Do you support a bed night visitor levy paid by those in short-stay commercial accommodation, to fund destination management, marketing and major events activities?**

Support

**Tell us why**

We see other regions in New Zealand (e.g Waikato) charging more for certain tourist activities for people that are from outside the region, this seems to be no different to that.

## Question 3: Changes to other rates, fees and charges

**3A. What do you think of the waste management proposal?**

*Apply the Refuse Targeted Rate to residential and lifestyle properties in Franklin and Rodney to pay for council's rubbish collection service, replacing the current system of purchasing rubbish bags.*

Support

**3B. Would you like to comment on this or the other rates, fees and charges proposals?**

*(Please be clear which proposal you are talking about)*

## Question 4:

### Local board priorities

**4A. Which local board(s) would you like to provide feedback on?**

Albert-Eden

## **Albert-Eden Local Board Priorities**

The local board has additional funding in 2025/2026 however there are unavoidable increases in the cost of existing services which may need to be considered alongside the additional funding.

### **4B. What do you think of our proposals for your local board area in 2025/2026?**

#### **Tell us why**

Our priorities for 2025/2026 are listed below.

#### **How important are these priorities to you?**

**Increasing our community programmes that are delivered from our libraries and community centres in Pt Chevalier Mt Albert Sandringham and Epsom.**

Very important

**Supporting our community leasing groups to be able to share their space and be sustainable over time so they can continue to provide their great range of community services and activities.**

Fairly important

**Supporting our business associations and vibrant town centres so people can live work shop and play in our local villages.**

Very important

**Talking with young people and children to better understand what is important to them in their area.**

Fairly important

**Increasing neighbourhood safety and resilience community wellbeing and emergency preparedness.**

Fairly important

**Reducing waste and increasing the profile and impact of Waiōrea Community Recycling Centre.**

Fairly important

**Delivering on concept and restoration plans we have made for local parks and trialling a portable pump track to move around parks in our area.**

Less important

**Increasing the number of local events arts and activations especially in local parks and town centres.**

Less important

**Tell us why (please be clear which priority you are talking about)**

## **Question 5: Other feedback**

**Do you have any other comments on the Annual Plan 2025/2026?**

Do you have any other feedback, including the Tūpuna Maunga Authority Operational Plan 2025/2026 (page 33 of the Consultation document)?

**Tell us here**

# Annual Plan 2025-2026

Note: this simplified version of the feedback form has been created for the purpose of publishing submissions. As such, contact and demographic information has been removed, and handwritten submissions have been transcribed.

## Submitter details:

Organisation (if applicable):

Local Board: Albert-Eden

## Your feedback

### Question 1: Our overall plan

Our proposed Annual Plan 2025/2026 builds on our Long-term Plan 2024-2034 (LTP).

The annual plan focuses on getting on with strengthening the financial and physical resilience of Auckland, while investing where it is needed most to manage growth. In 2025/2026, that includes prioritising investment in:

- transport
- water
- and fairer funding for local communities

It sets out the proposed way to pay for services and investments, including the 5.8 per cent rates increase for the average value residential property which is in line with the LTP, and additional debt to fund \$4 billion of capital expenditure.

### What is your opinion on our proposed annual plan?

Do not support any

### Tell us why

Not needed please force yourself to find a doable solution with no frills for under the budget that reduces rates by 50%,

## Question 2: Destination management and major events

Attracting visitors and securing, promoting and delivering major events are vital to Auckland being a dynamic and exciting city. In our Long-term Plan 2024-2034, we said we would continue to fund cultural festivals and other significant community events. However, without a bed night visitor levy, there will be a \$7 million budget shortfall for funding of major events that are expected to attract visitor expenditure, such as the ASB Classic, Auckland Marathon and Auckland Writers Festival, from the 2025/2026 financial year. We continue to advocate to central government to introduce this levy. A bed night visitor levy of 2.5 per cent to 3 per cent paid by those in short-stay accommodation, would raise around \$27 million each year to fund even more destination management, marketing and major events activities in Auckland.

A bed night visitor levy requires central government legislative change and they have yet to agree to introduce this legislation. We continue to work with central government on this and your views will help inform this work.

**Do you support a bed night visitor levy paid by those in short-stay commercial accommodation, to fund destination management, marketing and major events activities?**

Do not support

**Tell us why**

Not needed please force yourself to find a doable solution with no frills for under the budget that reduces rates by 50%,

## Question 3: Changes to other rates, fees and charges

**3A. What do you think of the waste management proposal?**

*Apply the Refuse Targeted Rate to residential and lifestyle properties in Franklin and Rodney to pay for council's rubbish collection service, replacing the current system of purchasing rubbish bags.*

Do not support

**3B. Would you like to comment on this or the other rates, fees and charges proposals?**

*(Please be clear which proposal you are talking about)*

Not needed please force yourself to find a doable solution with no frills for under the budget that reduces rates by 50%,

Else prepare the way for a Trump / Elon type fixer to fire you all and jail most of your for corruption and waste of stolen tax payers money. Its disgusting waste.

## **Question 4:**

### **Local board priorities**

**4A. Which local board(s) would you like to provide feedback on?**

## **Question 5: Other feedback**

**Do you have any other comments on the Annual Plan 2025/2026?**

Do you have any other feedback, including the Tūpuna Maunga Authority Operational Plan 2025/2026 (page 33 of the Consultation document)?

### **Tell us here**

Not needed please force yourself to find a doable solution with no frills for under the budget that reduces rates by 50%,



#336



# Annual Plan 2025-2026

Note: this simplified version of the feedback form has been created for the purpose of publishing submissions. As such, contact and demographic information has been removed, and handwritten submissions have been transcribed.

## Submitter details:

Organisation (if applicable):

Local Board: Albert-Eden

## Your feedback

### Question 1: Our overall plan

Our proposed Annual Plan 2025/2026 builds on our Long-term Plan 2024-2034 (LTP).

The annual plan focuses on getting on with strengthening the financial and physical resilience of Auckland, while investing where it is needed most to manage growth. In 2025/2026, that includes prioritising investment in:

- transport
- water
- and fairer funding for local communities

It sets out the proposed way to pay for services and investments, including the 5.8 per cent rates increase for the average value residential property which is in line with the LTP, and additional debt to fund \$4 billion of capital expenditure.

### What is your opinion on our proposed annual plan?

Support most

### Tell us why

Dont support fairer funding for local boards

### Question 2: Destination management and major events

Attracting visitors and securing, promoting and delivering major events are vital to Auckland being a dynamic and exciting city. In our Long-term Plan 2024-2034, we said we would continue to fund cultural festivals and other significant community events. However, without a bed night visitor levy, there will be a \$7 million budget shortfall for funding of major events that are expected to attract visitor expenditure, such as the ASB Classic, Auckland Marathon and Auckland Writers Festival, from the 2025/2026 financial year. We continue to advocate to central government to introduce this levy. A bed night visitor levy of 2.5 per cent to 3 per cent paid by those in short-stay accommodation, would raise around \$27 million each year to fund even more destination management, marketing and major events activities in Auckland.

A bed night visitor levy requires central government legislative change and they have yet to agree to introduce this legislation. We continue to work with central government on this and your views will help inform this work.

**Do you support a bed night visitor levy paid by those in short-stay commercial accommodation, to fund destination management, marketing and major events activities?**

Support

**Tell us why**

Reduce the percentage to 1%

## **Question 3: Changes to other rates, fees and charges**

**3A. What do you think of the waste management proposal?**

*Apply the Refuse Targeted Rate to residential and lifestyle properties in Franklin and Rodney to pay for council's rubbish collection service, replacing the current system of purchasing rubbish bags.*

I don't know

**3B. Would you like to comment on this or the other rates, fees and charges proposals?**

*(Please be clear which proposal you are talking about)*

## **Question 4:**

### **Local board priorities**

**4A. Which local board(s) would you like to provide feedback on?**

Albert-Eden

### **Albert-Eden Local Board Priorities**

The local board has additional funding in 2025/2026 however there are unavoidable increases in the cost of existing services which may need to be considered alongside the additional funding.

**4B. What do you think of our proposals for your local board area in 2025/2026?**

**Tell us why**

Our priorities for 2025/2026 are listed below.

**How important are these priorities to you?**

**Increasing our community programmes that are delivered from our libraries and community centres in Pt Chevalier Mt Albert Sandringham and Epsom.**

Less important

**Supporting our community leasing groups to be able to share their space and be sustainable over time so they can continue to provide their great range of community services and activities.**

Less important

**Supporting our business associations and vibrant town centres so people can live work shop and play in our local villages.**

Fairly important

**Talking with young people and children to better understand what is important to them in their area.**

Fairly important

**Increasing neighbourhood safety and resilience community wellbeing and emergency preparedness.**

Very important

**Reducing waste and increasing the profile and impact of Waiōrea Community Recycling Centre.**

Very important

**Delivering on concept and restoration plans we have made for local parks and trialling a portable pump track to move around parks in our area.**

Very important

**Increasing the number of local events arts and activations especially in local parks and town centres.**

Less important

**Tell us why (please be clear which priority you are talking about)**

### **Question 5: Other feedback**

**Do you have any other comments on the Annual Plan 2025/2026?**

Do you have any other feedback, including the Tūpuna Maunga Authority Operational Plan 2025/2026 (page 33 of the Consultation document)?

**Tell us here**



#350



# Annual Plan 2025-2026

Note: this simplified version of the feedback form has been created for the purpose of publishing submissions. As such, contact and demographic information has been removed, and handwritten submissions have been transcribed.

## Submitter details:

Organisation (if applicable):

Local Board: Albert-Eden

## Your feedback

### Question 1: Our overall plan

Our proposed Annual Plan 2025/2026 builds on our Long-term Plan 2024-2034 (LTP).

The annual plan focuses on getting on with strengthening the financial and physical resilience of Auckland, while investing where it is needed most to manage growth. In 2025/2026, that includes prioritising investment in:

- transport
- water
- and fairer funding for local communities

It sets out the proposed way to pay for services and investments, including the 5.8 per cent rates increase for the average value residential property which is in line with the LTP, and additional debt to fund \$4 billion of capital expenditure.

### What is your opinion on our proposed annual plan?

Support most

### Tell us why

Still think my rates are way too high and always increasing too dramatically each year.

### Question 2: Destination management and major events

Attracting visitors and securing, promoting and delivering major events are vital to Auckland being a dynamic and exciting city. In our Long-term Plan 2024-2034, we said we would continue to fund cultural festivals and other significant community events. However, without a bed night visitor levy, there will be a \$7 million budget shortfall for funding of major events that are expected to attract visitor expenditure, such as the ASB Classic, Auckland Marathon and Auckland Writers Festival, from the 2025/2026 financial year. We continue to advocate to central government to introduce this levy. A bed night visitor levy of 2.5 per cent to 3 per cent paid by those in short-stay accommodation, would raise around \$27 million each year to fund even more destination management, marketing and major events activities in Auckland.

A bed night visitor levy requires central government legislative change and they have yet to agree to introduce this legislation. We continue to work with central government on this and your views will help inform this work.

**Do you support a bed night visitor levy paid by those in short-stay commercial accommodation, to fund destination management, marketing and major events activities?**

Support

**Tell us why**

Yes, visitors to Auckland should pay more to enjoy all the free amenities and events of Auckland.

## **Question 3: Changes to other rates, fees and charges**

**3A. What do you think of the waste management proposal?**

*Apply the Refuse Targeted Rate to residential and lifestyle properties in Franklin and Rodney to pay for council's rubbish collection service, replacing the current system of purchasing rubbish bags.*

Support

**3B. Would you like to comment on this or the other rates, fees and charges proposals?**

*(Please be clear which proposal you are talking about)*

Makes it easier to manage I assume.

## **Question 4:**

### **Local board priorities**

**4A. Which local board(s) would you like to provide feedback on?**

**Question 5: Other feedback**

**Do you have any other comments on the Annual Plan 2025/2026?**

Do you have any other feedback, including the Tūpuna Maunga Authority Operational Plan 2025/2026 (page 33 of the Consultation document)?

**Tell us here**

# Annual Plan 2025-2026

Note: this simplified version of the feedback form has been created for the purpose of publishing submissions. As such, contact and demographic information has been removed, and handwritten submissions have been transcribed.

## Submitter details:

Organisation (if applicable):

Local Board: Albert-Eden

## Your feedback

### Question 1: Our overall plan

Our proposed Annual Plan 2025/2026 builds on our Long-term Plan 2024-2034 (LTP).

The annual plan focuses on getting on with strengthening the financial and physical resilience of Auckland, while investing where it is needed most to manage growth. In 2025/2026, that includes prioritising investment in:

- transport
- water
- and fairer funding for local communities

It sets out the proposed way to pay for services and investments, including the 5.8 per cent rates increase for the average value residential property which is in line with the LTP, and additional debt to fund \$4 billion of capital expenditure.

### What is your opinion on our proposed annual plan?

Do not support most

### Tell us why

The one thing anyone can say with certainty about council plans is that they will involve more money out of our pockets in exchange for more inconvenience and fewer functioning services.

## Question 2: Destination management and major events

Attracting visitors and securing, promoting and delivering major events are vital to Auckland being a dynamic and exciting city. In our Long-term Plan 2024-2034, we said we would continue to fund cultural festivals and other significant community events. However, without a bed night visitor levy, there will be a \$7 million budget shortfall for funding of major events that are expected to attract visitor expenditure, such as the ASB Classic, Auckland Marathon and Auckland Writers Festival, from the 2025/2026 financial year. We continue to advocate to central government to introduce this levy. A bed night visitor levy of 2.5 per cent to 3 per cent paid by those in short-stay accommodation, would raise around \$27 million each year to fund even more destination management, marketing and major events activities in Auckland.

A bed night visitor levy requires central government legislative change and they have yet to agree to introduce this legislation. We continue to work with central government on this and your views will help inform this work.

**Do you support a bed night visitor levy paid by those in short-stay commercial accommodation, to fund destination management, marketing and major events activities?**

Do not support

**Tell us why**

The council loves taking money. It hasn't figured out how to use it. Until it can figure out how to get things done with the present level of extortionate ratepayers funding, putting the cap out for more is a nonstarter.

## Question 3: Changes to other rates, fees and charges

**3A. What do you think of the waste management proposal?**

*Apply the Refuse Targeted Rate to residential and lifestyle properties in Franklin and Rodney to pay for council's rubbish collection service, replacing the current system of purchasing rubbish bags.*

Do not support

**3B. Would you like to comment on this or the other rates, fees and charges proposals?**

*(Please be clear which proposal you are talking about)*

I've made that clear already.

## Question 4:

### Local board priorities

**4A. Which local board(s) would you like to provide feedback on?**

Albert-Eden

**Albert-Eden Local Board Priorities**

The local board has additional funding in 2025/2026 however there are unavoidable increases in the cost of existing services which may need to be considered alongside the additional funding.

**4B. What do you think of our proposals for your local board area in 2025/2026?****Tell us why**

Our priorities for 2025/2026 are listed below.

**How important are these priorities to you?**

**Increasing our community programmes that are delivered from our libraries and community centres in Pt Chevalier Mt Albert Sandringham and Epsom.**

Less important

**Supporting our community leasing groups to be able to share their space and be sustainable over time so they can continue to provide their great range of community services and activities.**

I don't know

**Supporting our business associations and vibrant town centres so people can live work shop and play in our local villages.**

Fairly important

**Talking with young people and children to better understand what is important to them in their area.**

Fairly important

**Increasing neighbourhood safety and resilience community wellbeing and emergency preparedness.**

Very important

**Reducing waste and increasing the profile and impact of Waiōrea Community Recycling Centre.**

Fairly important

**Delivering on concept and restoration plans we have made for local parks and trialling a portable pump track to move around parks in our area.**

Fairly important

**Increasing the number of local events arts and activations especially in local parks and town centres.**

Fairly important

**Tell us why (please be clear which priority you are talking about)**

If the council insists on squeezing blood from the rate payer stone, we should at least be able to walk around the community without being accosted (or worse) by drugged up vagrants. It's silly to talk big about these grand projects when basic quality of life issues are not sorted.

## **Question 5: Other feedback**

**Do you have any other comments on the Annual Plan 2025/2026?**

Do you have any other feedback, including the Tūpuna Maunga Authority Operational Plan 2025/2026 (page 33 of the Consultation document)?

**Tell us here**



#378



# Annual Plan 2025-2026

Note: this simplified version of the feedback form has been created for the purpose of publishing submissions. As such, contact and demographic information has been removed, and handwritten submissions have been transcribed.

## Submitter details:

Organisation (if applicable):

Local Board: Albert-Eden

## Your feedback

### Question 1: Our overall plan

Our proposed Annual Plan 2025/2026 builds on our Long-term Plan 2024-2034 (LTP).

The annual plan focuses on getting on with strengthening the financial and physical resilience of Auckland, while investing where it is needed most to manage growth. In 2025/2026, that includes prioritising investment in:

- transport
- water
- and fairer funding for local communities

It sets out the proposed way to pay for services and investments, including the 5.8 per cent rates increase for the average value residential property which is in line with the LTP, and additional debt to fund \$4 billion of capital expenditure.

### What is your opinion on our proposed annual plan?

Support most

### Tell us why

I would like more focus/spend on the natural environment as that is more at stake, as opposed to community projects. To improve air pollution, reduce transportation costs and issues it would be ideal to encourage businesses to adopt the hybrid working model again - 2 days work from home at least. It benefits the employees who don't have to be stuck in traffic and allows for flexibility.

Businesses have been wanting workers to return to the office which increases the traffic and congestion.

## Question 2: Destination management and major events

Attracting visitors and securing, promoting and delivering major events are vital to Auckland being a dynamic and exciting city. In our Long-term Plan 2024-2034, we said we would continue to fund cultural festivals and other significant community events. However, without a bed night visitor levy, there will be a \$7 million budget shortfall for funding of major events that are expected to attract visitor expenditure, such as the ASB Classic, Auckland Marathon and Auckland Writers Festival, from the 2025/2026 financial year. We continue to advocate to central government to introduce this levy. A bed night visitor levy of 2.5 per cent to 3 per cent paid by those in short-stay accommodation, would raise around \$27 million each year to fund even more destination management, marketing and major events activities in Auckland.

A bed night visitor levy requires central government legislative change and they have yet to agree to introduce this legislation. We continue to work with central government on this and your views will help inform this work.

**Do you support a bed night visitor levy paid by those in short-stay commercial accommodation, to fund destination management, marketing and major events activities?**

Support

### Tell us why

I am happy about the bed night levy as visitors should be funding major events. If we don't get the levy then we should not be putting spend into major events. Locals are spending a lot of money on food and transportation and major events is a luxury. Look after the locals who live here first before thinking about attracting visitors.

## Question 3: Changes to other rates, fees and charges

### 3A. What do you think of the waste management proposal?

*Apply the Refuse Targeted Rate to residential and lifestyle properties in Franklin and Rodney to pay for council's rubbish collection service, replacing the current system of purchasing rubbish bags.*

Support

### 3B. Would you like to comment on this or the other rates, fees and charges proposals?

*(Please be clear which proposal you are talking about)*

## **Question 4:**

### **Local board priorities**

**4A. Which local board(s) would you like to provide feedback on?**

Albert-Eden

### **Albert-Eden Local Board Priorities**

The local board has additional funding in 2025/2026 however there are unavoidable increases in the cost of existing services which may need to be considered alongside the additional funding.

**4B. What do you think of our proposals for your local board area in 2025/2026?**

#### **Tell us why**

Our priorities for 2025/2026 are listed below.

**How important are these priorities to you?**

**Increasing our community programmes that are delivered from our libraries and community centres in Pt Chevalier Mt Albert Sandringham and Epsom.**

Less important

**Supporting our community leasing groups to be able to share their space and be sustainable over time so they can continue to provide their great range of community services and activities.**

Less important

**Supporting our business associations and vibrant town centres so people can live work shop and play in our local villages.**

Fairly important

**Talking with young people and children to better understand what is important to them in their area.**

Less important

**Increasing neighbourhood safety and resilience community wellbeing and emergency preparedness.**

Very important

**Reducing waste and increasing the profile and impact of Waiōrea Community Recycling Centre.**

Very important

**Delivering on concept and restoration plans we have made for local parks and trialling a portable pump track to move around parks in our area.**

Less important

**Increasing the number of local events arts and activations especially in local parks and town centres.**

Less important

**Tell us why (please be clear which priority you are talking about)**

People will not use public facilities if it is not safe so safety is a priority. Locals are still focused on spending on necessities such as food and transportation so any investment into these areas would be appreciated rather than community programs. Also any opportunity to look after the environment and not contribute further/worsen the rubbish and damage to the environment is appreciated.

## **Question 5: Other feedback**

**Do you have any other comments on the Annual Plan 2025/2026?**

Do you have any other feedback, including the Tūpuna Maunga Authority Operational Plan 2025/2026 (page 33 of the Consultation document)?

**Tell us here**

Also a comment for Albert-Eden board (previous page of the survey was commenting on priorities rather than the detailed spend allocation) - \$0.2m for environmental services is meagre compared to the huge \$19.2m for communities. A better spend allocation is required. We have to look after the environment.



#380



# Annual Plan 2025-2026

Note: this simplified version of the feedback form has been created for the purpose of publishing submissions. As such, contact and demographic information has been removed, and handwritten submissions have been transcribed.

## Submitter details:

Organisation (if applicable):

Local Board: Albert-Eden

## Your feedback

### Question 1: Our overall plan

Our proposed Annual Plan 2025/2026 builds on our Long-term Plan 2024-2034 (LTP).

The annual plan focuses on getting on with strengthening the financial and physical resilience of Auckland, while investing where it is needed most to manage growth. In 2025/2026, that includes prioritising investment in:

- transport
- water
- and fairer funding for local communities

It sets out the proposed way to pay for services and investments, including the 5.8 per cent rates increase for the average value residential property which is in line with the LTP, and additional debt to fund \$4 billion of capital expenditure.

### What is your opinion on our proposed annual plan?

Do not support any

### Tell us why

Increasing property rates will make it more difficult for people to sustain their lives in a challenging economic environment. I don't think this is a good idea. If the council must raise rates, they should focus on investment properties rather than applying the increase to all properties.

## Question 2: Destination management and major events

Attracting visitors and securing, promoting and delivering major events are vital to Auckland being a dynamic and exciting city. In our Long-term Plan 2024-2034, we said we would continue to fund cultural festivals and other significant community events. However, without a bed night visitor levy, there will be a \$7 million budget shortfall for funding of major events that are expected to attract visitor expenditure, such as the ASB Classic, Auckland Marathon and Auckland Writers Festival, from the 2025/2026 financial year. We continue to advocate to central government to introduce this levy. A bed night visitor levy of 2.5 per cent to 3 per cent paid by those in short-stay accommodation, would raise around \$27 million each year to fund even more destination management, marketing and major events activities in Auckland.

A bed night visitor levy requires central government legislative change and they have yet to agree to introduce this legislation. We continue to work with central government on this and your views will help inform this work.

**Do you support a bed night visitor levy paid by those in short-stay commercial accommodation, to fund destination management, marketing and major events activities?**

Support

**Tell us why**

## Question 3: Changes to other rates, fees and charges

**3A. What do you think of the waste management proposal?**

*Apply the Refuse Targeted Rate to residential and lifestyle properties in Franklin and Rodney to pay for council's rubbish collection service, replacing the current system of purchasing rubbish bags.*

Support

**3B. Would you like to comment on this or the other rates, fees and charges proposals?**

*(Please be clear which proposal you are talking about)*

## Question 4:

### Local board priorities

**4A. Which local board(s) would you like to provide feedback on?**

Albert-Eden

### Albert-Eden Local Board Priorities

The local board has additional funding in 2025/2026 however there are unavoidable increases in the cost of existing services which may need to be considered alongside the additional funding.

**4B. What do you think of our proposals for your local board area in 2025/2026?**

Do not support most

**Tell us why**

Increasing property rates will make it more difficult for people to sustain their lives in a challenging economic environment. I don't think this is a good idea. If the council must raise rates, they should focus on investment properties rather than applying the increase to all properties.

Our priorities for 2025/2026 are listed below.

**How important are these priorities to you?**

**Increasing our community programmes that are delivered from our libraries and community centres in Pt Chevalier Mt Albert Sandringham and Epsom.**

**Supporting our community leasing groups to be able to share their space and be sustainable over time so they can continue to provide their great range of community services and activities.**

**Supporting our business associations and vibrant town centres so people can live work shop and play in our local villages.**

**Talking with young people and children to better understand what is important to them in their area.**

**Increasing neighbourhood safety and resilience community wellbeing and emergency preparedness.**

**Reducing waste and increasing the profile and impact of Waiōrea Community Recycling Centre.**

**Delivering on concept and restoration plans we have made for local parks and trialling a portable pump track to move around parks in our area.**

**Increasing the number of local events arts and activations especially in local parks and town centres.**

**Tell us why (please be clear which priority you are talking about)**

## **Question 5: Other feedback**

**Do you have any other comments on the Annual Plan 2025/2026?**

Do you have any other feedback, including the Tūpuna Maunga Authority Operational Plan 2025/2026 (page 33 of the Consultation document)?

**Tell us here**

# Annual Plan 2025-2026

Note: this simplified version of the feedback form has been created for the purpose of publishing submissions. As such, contact and demographic information has been removed, and handwritten submissions have been transcribed.

## Submitter details:

Organisation (if applicable):

Local Board: Albert-Eden

## Your feedback

### Question 1: Our overall plan

Our proposed Annual Plan 2025/2026 builds on our Long-term Plan 2024-2034 (LTP).

The annual plan focuses on getting on with strengthening the financial and physical resilience of Auckland, while investing where it is needed most to manage growth. In 2025/2026, that includes prioritising investment in:

- transport
- water
- and fairer funding for local communities

It sets out the proposed way to pay for services and investments, including the 5.8 per cent rates increase for the average value residential property which is in line with the LTP, and additional debt to fund \$4 billion of capital expenditure.

### What is your opinion on our proposed annual plan?

Support most

### Tell us why

I support all of the proposed changes, however I believe the council should reconsider the bed night visitor levy.

Auckland is globally recognised as being one of the most expensive places to visit. Contributors to this include the price of accommodation, dining and wider activities.

With the council considering increasing the cost of accommodation in the super city, we risk losing domestic tourism to Auckland, from the rest of Aotearoa. People that would be impacted would be those that travel to Auckland to attend concerts, sporting events, cultural events, layovers before flying out of the country, etc. This also will impact those Aucklanders that choose to do a staycation for whatever reason.

I implore the council to reconsider its stance on this levy and instead provide relief from this to all NZ Citizens.

I also ask that the council looks at a better way to support Eden Parks bid to host more events and find a way to 'clip the ticket' to help reduce the shortfall.

## Question 2: Destination management and major events

Attracting visitors and securing, promoting and delivering major events are vital to Auckland being a dynamic and exciting city. In our Long-term Plan 2024-2034, we said we would continue to fund cultural festivals and other significant community events. However, without a bed night visitor levy, there will be a \$7 million budget shortfall for funding of major events that are expected to attract visitor expenditure, such as the ASB Classic, Auckland Marathon and Auckland Writers Festival, from the 2025/2026 financial year. We continue to advocate to central government to introduce this levy. A bed night visitor levy of 2.5 per cent to 3 per cent paid by those in short-stay accommodation, would raise around \$27 million each year to fund even more destination management, marketing and major events activities in Auckland.

A bed night visitor levy requires central government legislative change and they have yet to agree to introduce this legislation. We continue to work with central government on this and your views will help inform this work.

**Do you support a bed night visitor levy paid by those in short-stay commercial accommodation, to fund destination management, marketing and major events activities?**

Other

### Tell us why

I support part of the bed night levy but believe the council should reconsider aspects of this

.

Auckland is globally recognised as being one of the most expensive places to visit. Contributors to this include the price of accommodation, dining and wider activities.

With the council considering increasing the cost of accommodation in the super city, we risk losing domestic tourism to Auckland from the rest of Aotearoa. People that would be impacted would be those that travel to Auckland to attend concerts, sporting events, cultural events, layovers before flying out of the country, etc. This also will impact those Aucklanders that choose to do a staycation for whatever reason.

I implore the council to reconsider its stance on this levy and instead provide relief from this to all NZ Citizens.

I also ask that the council looks at a better way to support Eden Parks bid to host more events and find a way to 'clip the ticket' on these events to help reduce the shortfall that this levy is trying to address.

## **Question 3: Changes to other rates, fees and charges**

### **3A. What do you think of the waste management proposal?**

*Apply the Refuse Targeted Rate to residential and lifestyle properties in Franklin and Rodney to pay for council's rubbish collection service, replacing the current system of purchasing rubbish bags.*

Support

### **3B. Would you like to comment on this or the other rates, fees and charges proposals?**

*(Please be clear which proposal you are talking about)*

Its about time

## **Question 4:**

### **Local board priorities**

#### **4A. Which local board(s) would you like to provide feedback on?**

Albert-Eden, Hibiscus and Bays

### **Albert-Eden Local Board Priorities**

The local board has additional funding in 2025/2026 however there are unavoidable increases in the cost of existing services which may need to be considered alongside the additional funding.

#### **4B. What do you think of our proposals for your local board area in 2025/2026?**

**Tell us why**

Our priorities for 2025/2026 are listed below.

**How important are these priorities to you?**

**Increasing our community programmes that are delivered from our libraries and community centres in Pt Chevalier Mt Albert Sandringham and Epsom.**

Less important

**Supporting our community leasing groups to be able to share their space and be sustainable over time so they can continue to provide their great range of community services and activities.**

Less important

**Supporting our business associations and vibrant town centres so people can live work shop and play in our local villages.**

Fairly important

**Talking with young people and children to better understand what is important to them in their area.**

Less important

**Increasing neighbourhood safety and resilience community wellbeing and emergency preparedness.**

Very important

**Reducing waste and increasing the profile and impact of Waiōrea Community Recycling Centre.**

Less important

**Delivering on concept and restoration plans we have made for local parks and trialling a portable pump track to move around parks in our area.**

Less important

**Increasing the number of local events arts and activations especially in local parks and town centres.**

Less important

**Tell us why (please be clear which priority you are talking about)**

## **Hibiscus and Bays Local Board Priorities**

The local board has additional funding in 2025/2026, but there are unavoidable increases in the cost of existing services which will need to be considered alongside the additional funding.

**4B. What do you think of our proposals for your local board area in 2025/2026?**

**Tell us why**

Our priorities for 2025/2026 are listed below.

**How important are these priorities to you?**

**Support the youth networks in our area to help our young people thrive, and to have a voice in local board decision-making**

Less important

**Support and advocate for further protection of our sea, soil and fresh water from contamination and sedimentation through methods such as re-naturalisation, or daylighting**

Fairly important

**Support the development and increased use of our local parks, reserves, and sports fields by being available for people of all abilities, ages, and socio-economic backgrounds to enjoy in a range of leisure and recreation activities**

Fairly important

**Encourage local business associations to continue to support business development, to contribute to safer, more vibrant, and attractive town centres, that continue to meet the changing needs of our residents**

Less important

**Support and fund efforts to mitigate and adapt reserves, parks and public assets from the effects of climate change through initiatives such as the Urban Ngahere (Forest) Strategy**

Less important

**Contribute funding for the development of a vision and plan for the future of the North Harbour Stadium and Domain Precinct.**

Fairly important

**Tell us why (please be clear which priority you are talking about)**

### **North Harbour Stadium and Domain Precinct**

Our community gave clear feedback in the long-term plan consultation that they would like to see the North Harbour Stadium and Domain Precinct used more effectively for the local community. The Upper Harbour and Hibiscus and Bays Local Boards are jointly leading a working group of local representatives to develop a vision and plan for the future. The work will need both regional and local funding and our local board will need to contribute.

**Do you think we should contribute funding to the development of a vision and plan for the future of North Harbour Stadium and the Domain Precinct?**

Yes

**Tell us why**

## **Question 5: Other feedback**

**Do you have any other comments on the Annual Plan 2025/2026?**

Do you have any other feedback, including the Tūpuna Maunga Authority Operational Plan 2025/2026 (page 33 of the Consultation document)?

**Tell us here**

# Annual Plan 2025-2026

Note: this simplified version of the feedback form has been created for the purpose of publishing submissions. As such, contact and demographic information has been removed, and handwritten submissions have been transcribed.

## Submitter details:

Organisation (if applicable):

Local Board: Albert-Eden

## Your feedback

### Question 1: Our overall plan

Our proposed Annual Plan 2025/2026 builds on our Long-term Plan 2024-2034 (LTP).

The annual plan focuses on getting on with strengthening the financial and physical resilience of Auckland, while investing where it is needed most to manage growth. In 2025/2026, that includes prioritising investment in:

- transport
- water
- and fairer funding for local communities

It sets out the proposed way to pay for services and investments, including the 5.8 per cent rates increase for the average value residential property which is in line with the LTP, and additional debt to fund \$4 billion of capital expenditure.

### What is your opinion on our proposed annual plan?

Support most

Tell us why

### Question 2: Destination management and major events

Attracting visitors and securing, promoting and delivering major events are vital to Auckland being a dynamic and exciting city. In our Long-term Plan 2024-2034, we said we would continue to fund cultural festivals and other significant community events. However, without a bed night visitor levy, there will be a \$7 million budget shortfall for funding of major events that are expected to attract visitor expenditure, such as the ASB Classic, Auckland Marathon and Auckland Writers Festival, from the 2025/2026 financial year. We continue to advocate to central government to introduce this levy. A bed night visitor levy of 2.5 per cent to 3 per cent paid by those in short-stay accommodation, would raise around \$27 million each year to fund even more destination management, marketing and major events activities in Auckland.

A bed night visitor levy requires central government legislative change and they have yet to agree to introduce this legislation. We continue to work with central government on this and your views will help inform this work.

**Do you support a bed night visitor levy paid by those in short-stay commercial accommodation, to fund destination management, marketing and major events activities?**

Support

**Tell us why**

## **Question 3: Changes to other rates, fees and charges**

**3A. What do you think of the waste management proposal?**

*Apply the Refuse Targeted Rate to residential and lifestyle properties in Franklin and Rodney to pay for council's rubbish collection service, replacing the current system of purchasing rubbish bags.*

Support

**3B. Would you like to comment on this or the other rates, fees and charges proposals?**

*(Please be clear which proposal you are talking about)*

## **Question 4:**

### **Local board priorities**

**4A. Which local board(s) would you like to provide feedback on?**

Albert-Eden

### **Albert-Eden Local Board Priorities**

The local board has additional funding in 2025/2026 however there are unavoidable increases in the cost of existing services which may need to be considered alongside the additional funding.

**4B. What do you think of our proposals for your local board area in 2025/2026?**

Support all

**Tell us why**

Our priorities for 2025/2026 are listed below.

**How important are these priorities to you?**

**Increasing our community programmes that are delivered from our libraries and community centres in Pt Chevalier Mt Albert Sandringham and Epsom.**

Very important

**Supporting our community leasing groups to be able to share their space and be sustainable over time so they can continue to provide their great range of community services and activities.**

Fairly important

**Supporting our business associations and vibrant town centres so people can live work shop and play in our local villages.**

Very important

**Talking with young people and children to better understand what is important to them in their area.**

Very important

**Increasing neighbourhood safety and resilience community wellbeing and emergency preparedness.**

Very important

**Reducing waste and increasing the profile and impact of Waiōrea Community Recycling Centre.**

Fairly important

**Delivering on concept and restoration plans we have made for local parks and trialling a portable pump track to move around parks in our area.**

Fairly important

**Increasing the number of local events arts and activations especially in local parks and town centres.**

Very important

**Tell us why (please be clear which priority you are talking about)**

### **Question 5: Other feedback**

**Do you have any other comments on the Annual Plan 2025/2026?**

Do you have any other feedback, including the Tūpuna Maunga Authority Operational Plan 2025/2026 (page 33 of the Consultation document)?

**Tell us here**

# Annual Plan 2025-2026

Note: this simplified version of the feedback form has been created for the purpose of publishing submissions. As such, contact and demographic information has been removed, and handwritten submissions have been transcribed.

## Submitter details:

Organisation (if applicable):

Local Board: Albert-Eden

## Your feedback

### Question 1: Our overall plan

Our proposed Annual Plan 2025/2026 builds on our Long-term Plan 2024-2034 (LTP).

The annual plan focuses on getting on with strengthening the financial and physical resilience of Auckland, while investing where it is needed most to manage growth. In 2025/2026, that includes prioritising investment in:

- transport
- water
- and fairer funding for local communities

It sets out the proposed way to pay for services and investments, including the 5.8 per cent rates increase for the average value residential property which is in line with the LTP, and additional debt to fund \$4 billion of capital expenditure.

### What is your opinion on our proposed annual plan?

Support all

### Tell us why

transport to get bums on seats to lessen traffic congestion/accidents

water can be fowl due to over chlorination. We live in Waterview Auckland water taste, smell over

everyone needs a piece of the pie...help all

## Question 2: Destination management and major events

Attracting visitors and securing, promoting and delivering major events are vital to Auckland being a dynamic and exciting city. In our Long-term Plan 2024-2034, we said we would continue to fund cultural festivals and other significant community events. However, without a bed night visitor levy, there will be a \$7 million budget shortfall for funding of major events that are expected to attract visitor expenditure, such as the ASB Classic, Auckland Marathon and Auckland Writers Festival, from the 2025/2026 financial year. We continue to advocate to central government to introduce this levy. A bed night visitor levy of 2.5 per cent to 3 per cent paid by those in short-stay accommodation, would raise around \$27 million each year to fund even more destination management, marketing and major events activities in Auckland.

A bed night visitor levy requires central government legislative change and they have yet to agree to introduce this legislation. We continue to work with central government on this and your views will help inform this work.

**Do you support a bed night visitor levy paid by those in short-stay commercial accommodation, to fund destination management, marketing and major events activities?**

Do not support

**Tell us why**

on the whole there is money in New Zealand so don't penalise visitors

## Question 3: Changes to other rates, fees and charges

**3A. What do you think of the waste management proposal?**

*Apply the Refuse Targeted Rate to residential and lifestyle properties in Franklin and Rodney to pay for council's rubbish collection service, replacing the current system of purchasing rubbish bags.*

Support

**3B. Would you like to comment on this or the other rates, fees and charges proposals?**

*(Please be clear which proposal you are talking about)*

all in one boat

## Question 4:

### Local board priorities

**4A. Which local board(s) would you like to provide feedback on?**

Albert-Eden

**Albert-Eden Local Board Priorities**

The local board has additional funding in 2025/2026 however there are unavoidable increases in the cost of existing services which may need to be considered alongside the additional funding.

**4B. What do you think of our proposals for your local board area in 2025/2026?**

Support all

**Tell us why**

Have valid ideas to restore, recycle and educate on local area/community

Our priorities for 2025/2026 are listed below.

**How important are these priorities to you?**

**Increasing our community programmes that are delivered from our libraries and community centres in Pt Chevalier Mt Albert Sandringham and Epsom.**

Very important

**Supporting our community leasing groups to be able to share their space and be sustainable over time so they can continue to provide their great range of community services and activities.**

Very important

**Supporting our business associations and vibrant town centres so people can live work shop and play in our local villages.**

Very important

**Talking with young people and children to better understand what is important to them in their area.**

Fairly important

**Increasing neighbourhood safety and resilience community wellbeing and emergency preparedness.**

Very important

**Reducing waste and increasing the profile and impact of Waiōrea Community Recycling Centre.**

Very important

**Delivering on concept and restoration plans we have made for local parks and trialling a portable pump track to move around parks in our area.**

Fairly important

**Increasing the number of local events arts and activations especially in local parks and town centres.**

Fairly important

**Tell us why (please be clear which priority you are talking about)**

## **Question 5: Other feedback**

**Do you have any other comments on the Annual Plan 2025/2026?**

Do you have any other feedback, including the Tūpuna Maunga Authority Operational Plan 2025/2026 (page 33 of the Consultation document)?

**Tell us here**

continue to look after the environment flora, fauna.

# Annual Plan 2025-2026

Note: this simplified version of the feedback form has been created for the purpose of publishing submissions. As such, contact and demographic information has been removed, and handwritten submissions have been transcribed.

## Submitter details:

Organisation (if applicable):

Local Board: Albert-Eden

## Your feedback

### Question 1: Our overall plan

Our proposed Annual Plan 2025/2026 builds on our Long-term Plan 2024-2034 (LTP).

The annual plan focuses on getting on with strengthening the financial and physical resilience of Auckland, while investing where it is needed most to manage growth. In 2025/2026, that includes prioritising investment in:

- transport
- water
- and fairer funding for local communities

It sets out the proposed way to pay for services and investments, including the 5.8 per cent rates increase for the average value residential property which is in line with the LTP, and additional debt to fund \$4 billion of capital expenditure.

### What is your opinion on our proposed annual plan?

Support all

Tell us why

### Question 2: Destination management and major events

Attracting visitors and securing, promoting and delivering major events are vital to Auckland being a dynamic and exciting city. In our Long-term Plan 2024-2034, we said we would continue to fund cultural festivals and other significant community events. However, without a bed night visitor levy, there will be a \$7 million budget shortfall for funding of major events that are expected to attract visitor expenditure, such as the ASB Classic, Auckland Marathon and Auckland Writers Festival, from the 2025/2026 financial year. We continue to advocate to central government to introduce this levy. A bed night visitor levy of 2.5 per cent to 3 per cent paid by those in short-stay accommodation, would raise around \$27 million each year to fund even more destination management, marketing and major events activities in Auckland.

A bed night visitor levy requires central government legislative change and they have yet to agree to introduce this legislation. We continue to work with central government on this and your views will help inform this work.

**Do you support a bed night visitor levy paid by those in short-stay commercial accommodation, to fund destination management, marketing and major events activities?**

Do not support

**Tell us why**

## **Question 3: Changes to other rates, fees and charges**

**3A. What do you think of the waste management proposal?**

*Apply the Refuse Targeted Rate to residential and lifestyle properties in Franklin and Rodney to pay for council's rubbish collection service, replacing the current system of purchasing rubbish bags.*

Support

**3B. Would you like to comment on this or the other rates, fees and charges proposals?**

*(Please be clear which proposal you are talking about)*

## **Question 4:**

### **Local board priorities**

**4A. Which local board(s) would you like to provide feedback on?**

Albert-Eden

### **Albert-Eden Local Board Priorities**

The local board has additional funding in 2025/2026 however there are unavoidable increases in the cost of existing services which may need to be considered alongside the additional funding.

**4B. What do you think of our proposals for your local board area in 2025/2026?**

Support all

**Tell us why**

Our priorities for 2025/2026 are listed below.

**How important are these priorities to you?**

**Increasing our community programmes that are delivered from our libraries and community centres in Pt Chevalier Mt Albert Sandringham and Epsom.**

**Supporting our community leasing groups to be able to share their space and be sustainable over time so they can continue to provide their great range of community services and activities.**

**Supporting our business associations and vibrant town centres so people can live work shop and play in our local villages.**

**Talking with young people and children to better understand what is important to them in their area.**

**Increasing neighbourhood safety and resilience community wellbeing and emergency preparedness.**

**Reducing waste and increasing the profile and impact of Waiōrea Community Recycling Centre.**

**Delivering on concept and restoration plans we have made for local parks and trialling a portable pump track to move around parks in our area.**

**Increasing the number of local events arts and activations especially in local parks and town centres.**

**Tell us why (please be clear which priority you are talking about)**

### **Question 5: Other feedback**

**Do you have any other comments on the Annual Plan 2025/2026?**

Do you have any other feedback, including the Tūpuna Maunga Authority Operational Plan 2025/2026 (page 33 of the Consultation document)?

**Tell us here**

Mt Roskill need more water pipes, there are under development

# Annual Plan 2025-2026

Note: this simplified version of the feedback form has been created for the purpose of publishing submissions. As such, contact and demographic information has been removed, and handwritten submissions have been transcribed.

## Submitter details:

Organisation (if applicable):

Local Board: Albert-Eden

## Your feedback

### Question 1: Our overall plan

Our proposed Annual Plan 2025/2026 builds on our Long-term Plan 2024-2034 (LTP).

The annual plan focuses on getting on with strengthening the financial and physical resilience of Auckland, while investing where it is needed most to manage growth. In 2025/2026, that includes prioritising investment in:

- transport
- water
- and fairer funding for local communities

It sets out the proposed way to pay for services and investments, including the 5.8 per cent rates increase for the average value residential property which is in line with the LTP, and additional debt to fund \$4 billion of capital expenditure.

### What is your opinion on our proposed annual plan?

Do not support any

### Tell us why

why are you continually increasing rates when you need to be reducing costs but creating some efficiencies.

Auckland Transport remains out of touch and out of control

Eden park should not have been allowed to increase its number of concerts - you are out of touch with real Auckland tax payers

## Question 2: Destination management and major events

Attracting visitors and securing, promoting and delivering major events are vital to Auckland being a dynamic and exciting city. In our Long-term Plan 2024-2034, we said we would continue to fund cultural festivals and other significant community events. However, without a bed night visitor levy, there will be a \$7 million budget shortfall for funding of major events that are expected to attract visitor expenditure, such as the ASB Classic, Auckland Marathon and Auckland Writers Festival, from the 2025/2026 financial year. We continue to advocate to central government to introduce this levy. A bed night visitor levy of 2.5 per cent to 3 per cent paid by those in short-stay accommodation, would raise around \$27 million each year to fund even more destination management, marketing and major events activities in Auckland.

A bed night visitor levy requires central government legislative change and they have yet to agree to introduce this legislation. We continue to work with central government on this and your views will help inform this work.

**Do you support a bed night visitor levy paid by those in short-stay commercial accommodation, to fund destination management, marketing and major events activities?**

Do not support

**Tell us why**

will kill off events - stupid idea

## Question 3: Changes to other rates, fees and charges

**3A. What do you think of the waste management proposal?**

*Apply the Refuse Targeted Rate to residential and lifestyle properties in Franklin and Rodney to pay for council's rubbish collection service, replacing the current system of purchasing rubbish bags.*

Do not support

**3B. Would you like to comment on this or the other rates, fees and charges proposals?**

*(Please be clear which proposal you are talking about)*

we have had successive rate increases

start looking internally rather than to ratepayers

**Question 4:****Local board priorities****4A. Which local board(s) would you like to provide feedback on?**

Albert-Eden

**Albert-Eden Local Board Priorities**

The local board has additional funding in 2025/2026 however there are unavoidable increases in the cost of existing services which may need to be considered alongside the additional funding.

**4B. What do you think of our proposals for your local board area in 2025/2026?**

Do not support any

**Tell us why**

Our priorities for 2025/2026 are listed below.

**How important are these priorities to you?**

**Increasing our community programmes that are delivered from our libraries and community centres in Pt Chevalier Mt Albert Sandringham and Epsom.**

Less important

**Supporting our community leasing groups to be able to share their space and be sustainable over time so they can continue to provide their great range of community services and activities.**

Less important

**Supporting our business associations and vibrant town centres so people can live work shop and play in our local villages.**

Less important

**Talking with young people and children to better understand what is important to them in their area.**

Less important

**Increasing neighbourhood safety and resilience community wellbeing and emergency preparedness.**

Very important

**Reducing waste and increasing the profile and impact of Waiōrea Community Recycling Centre.**

Less important

**Delivering on concept and restoration plans we have made for local parks and trialling a portable pump track to move around parks in our area.**

Less important

**Increasing the number of local events arts and activations especially in local parks and town centres.**

Less important

**Tell us why (please be clear which priority you are talking about)**

focus on what ratepayer who fund this want - we want a safe place to live that is vibrant. No more cycle lanes and social engineering that has failed around the world.

## **Question 5: Other feedback**

**Do you have any other comments on the Annual Plan 2025/2026?**

Do you have any other feedback, including the Tūpuna Maunga Authority Operational Plan 2025/2026 (page 33 of the Consultation document)?

**Tell us here**

# Annual Plan 2025-2026

Note: this simplified version of the feedback form has been created for the purpose of publishing submissions. As such, contact and demographic information has been removed, and handwritten submissions have been transcribed.

## Submitter details:

Organisation (if applicable):

Local Board: Albert-Eden

## Your feedback

### Question 1: Our overall plan

Our proposed Annual Plan 2025/2026 builds on our Long-term Plan 2024-2034 (LTP).

The annual plan focuses on getting on with strengthening the financial and physical resilience of Auckland, while investing where it is needed most to manage growth. In 2025/2026, that includes prioritising investment in:

- transport
- water
- and fairer funding for local communities

It sets out the proposed way to pay for services and investments, including the 5.8 per cent rates increase for the average value residential property which is in line with the LTP, and additional debt to fund \$4 billion of capital expenditure.

### What is your opinion on our proposed annual plan?

Support most

### Tell us why

You should increase rates by a larger percentage.

### Question 2: Destination management and major events

Attracting visitors and securing, promoting and delivering major events are vital to Auckland being a dynamic and exciting city. In our Long-term Plan 2024-2034, we said we would continue to fund cultural festivals and other significant community events. However, without a bed night visitor levy, there will be a \$7 million budget shortfall for funding of major events that are expected to attract visitor expenditure, such as the ASB Classic, Auckland Marathon and Auckland Writers Festival, from the 2025/2026 financial year. We continue to advocate to central government to introduce this levy. A bed night visitor levy of 2.5 per cent to 3 per cent paid by those in short-stay accommodation, would raise around \$27 million each year to fund even more destination management, marketing and major events activities in Auckland.

A bed night visitor levy requires central government legislative change and they have yet to agree to introduce this legislation. We continue to work with central government on this and your views will help inform this work.

**Do you support a bed night visitor levy paid by those in short-stay commercial accommodation, to fund destination management, marketing and major events activities?**

Support

**Tell us why**

I think too much is spent on destination management, marketing and major events activities in Auckland. At least this proposed levy will shift burden onto visitors from outside Auckland, who have not contributed via rates.

## **Question 3: Changes to other rates, fees and charges**

**3A. What do you think of the waste management proposal?**

*Apply the Refuse Targeted Rate to residential and lifestyle properties in Franklin and Rodney to pay for council's rubbish collection service, replacing the current system of purchasing rubbish bags.*

Support

**3B. Would you like to comment on this or the other rates, fees and charges proposals?**

*(Please be clear which proposal you are talking about)*

Rates should be increased by a larger percentage. Ideally, rates should be determined only by land value, so as to not disincentivise investment in improvements.

## **Question 4:**

### **Local board priorities**

**4A. Which local board(s) would you like to provide feedback on?**

Albert-Eden,Whau

## Albert-Eden Local Board Priorities

The local board has additional funding in 2025/2026 however there are unavoidable increases in the cost of existing services which may need to be considered alongside the additional funding.

### 4B. What do you think of our proposals for your local board area in 2025/2026?

Support most

#### Tell us why

A portable pump track seems nice but associated with on-going transport and deployment costs. There are alot of ocal events already - more would be nice but perhaps not necessary. All of these things are nice but costly. Therefore to fund them you should increase rates, ideally the proportion of rates determined by land value.

Our priorities for 2025/2026 are listed below.

#### How important are these priorities to you?

**Increasing our community programmes that are delivered from our libraries and community centres in Pt Chevalier Mt Albert Sandringham and Epsom.**

Less important

**Supporting our community leasing groups to be able to share their space and be sustainable over time so they can continue to provide their great range of community services and activities.**

Fairly important

**Supporting our business associations and vibrant town centres so people can live work shop and play in our local villages.**

Fairly important

**Talking with young people and children to better understand what is important to them in their area.**

Less important

**Increasing neighbourhood safety and resilience community wellbeing and emergency preparedness.**

Fairly important

**Reducing waste and increasing the profile and impact of Waiōrea Community Recycling Centre.**

Very important

**Delivering on concept and restoration plans we have made for local parks and trialling a portable pump track to move around parks in our area.**

Less important

**Increasing the number of local events arts and activations especially in local parks and town centres.**

Less important

**Tell us why (please be clear which priority you are talking about)**

## **Whau Local Board Priorities**

The local board has additional funding in 2025/2026, but there are unavoidable increases in the cost of existing services which will need to be considered alongside the additional funding.

**4B. What do you think of our proposals for your local board area in 2025/2026?**

Support most

**Tell us why**

Not sure if the Whau aquatic centre is necessary with West Wave fairly close by already. These great programs all require funding, so rates should be increased, in particular the proportion of rates determined by land value.

Our priorities for 2025/2026 are listed below.

**How important are these priorities to you?**

**Restore funding to service levels in some areas that were cut in recent years, e.g additional library hours, programmes and community grants**

Fairly important

**Increased service levels in our parks and town centres including progression of Te Hono project**

Very important

**Plan for the future Whau aquatic and recreation facility and facilitate public access to school pools in the interim**

Less important

**Work with local Business Improvement Districts (BIDs) to find new ways of delivering vibrant and welcoming town centres through art activation and beautification projects.**

Less important

**Continue to support volunteering, community and business participation, through environmental and ecological initiatives around the Manukau Harbour foreshore, the Whau River and its tributaries, and our urban ngahere**

Very important

**Increase community participation and capability in community hubs, houses and with established community partners, and progress the development of a new community hub in Fruitvale**

Fairly important

**Foster climate/emergency preparedness and resilience in our community**

Very important

**Investigate a future space for youth and engage a youth coordinator to support and promote for youth by youth activations**

Fairly important

**Provide appropriate options for healthy, active lifestyles through recreation in parks and open spaces with particular focus on our ethnically diverse communities, women, and girls.**

Less important

**Tell us why (please be clear which priority you are talking about)**

## **Question 5: Other feedback**

**Do you have any other comments on the Annual Plan 2025/2026?**

Do you have any other feedback, including the Tūpuna Maunga Authority Operational Plan 2025/2026 (page 33 of the Consultation document)?

**Tell us here**



#437



# Annual Plan 2025-2026

Note: this simplified version of the feedback form has been created for the purpose of publishing submissions. As such, contact and demographic information has been removed, and handwritten submissions have been transcribed.

## Submitter details:

Organisation (if applicable):

Local Board: Albert-Eden

## Your feedback

### Question 1: Our overall plan

Our proposed Annual Plan 2025/2026 builds on our Long-term Plan 2024-2034 (LTP).

The annual plan focuses on getting on with strengthening the financial and physical resilience of Auckland, while investing where it is needed most to manage growth. In 2025/2026, that includes prioritising investment in:

- transport
- water
- and fairer funding for local communities

It sets out the proposed way to pay for services and investments, including the 5.8 per cent rates increase for the average value residential property which is in line with the LTP, and additional debt to fund \$4 billion of capital expenditure.

### What is your opinion on our proposed annual plan?

Support most

### Tell us why

The bed night visitor levy - is this for people who do not reside in NZ? Rate increases - when will this stop. You can't just keep raising rates. Aucklanders cannot afford it especially when the city is broken. Look at other ways of revenue raising please! What can we cut, artworks and cultural events are wonderful to have but not at the moment when it is fiscally irresponsible for the city.

Key elements to a well run city are not working (affordable transport, safety, rate cost etc). Auckland is very rapidly becoming unliveable.

## Question 2: Destination management and major events

Attracting visitors and securing, promoting and delivering major events are vital to Auckland being a dynamic and exciting city. In our Long-term Plan 2024-2034, we said we would continue to fund cultural festivals and other significant community events. However, without a bed night visitor levy, there will be a \$7 million budget shortfall for funding of major events that are expected to attract visitor expenditure, such as the ASB Classic, Auckland Marathon and Auckland Writers Festival, from the 2025/2026 financial year. We continue to advocate to central government to introduce this levy. A bed night visitor levy of 2.5 per cent to 3 per cent paid by those in short-stay accommodation, would raise around \$27 million each year to fund even more destination management, marketing and major events activities in Auckland.

A bed night visitor levy requires central government legislative change and they have yet to agree to introduce this legislation. We continue to work with central government on this and your views will help inform this work.

**Do you support a bed night visitor levy paid by those in short-stay commercial accommodation, to fund destination management, marketing and major events activities?**

Do not support

**Tell us why**

This cost will be passed on to the user which may impact visitors coming to the city.

## Question 3: Changes to other rates, fees and charges

**3A. What do you think of the waste management proposal?**

*Apply the Refuse Targeted Rate to residential and lifestyle properties in Franklin and Rodney to pay for council's rubbish collection service, replacing the current system of purchasing rubbish bags.*

Support

**3B. Would you like to comment on this or the other rates, fees and charges proposals?**

*(Please be clear which proposal you are talking about)*

We are a small family of 3 with a minimal footprint. Our rubbish charge is the same as a larger family. Our rates do not reflect the value of our home (which has decreased since they were originally set - so they are based on a over inflated GV).

**Question 4:****Local board priorities****4A. Which local board(s) would you like to provide feedback on?**

Albert-Eden

**Albert-Eden Local Board Priorities**

The local board has additional funding in 2025/2026 however there are unavoidable increases in the cost of existing services which may need to be considered alongside the additional funding.

**4B. What do you think of our proposals for your local board area in 2025/2026?**

Support most

**Tell us why**

We need to prioritise spending on safety and keeping our local area clean and tidy for ALL to use. Improving the environments so that people appreciate and look after our spaces - lets be proud of them! It is wonderful to provide lots of services to people in communities but we also need to provide for people who live and work in these communities who DO NOT access any of the council groups etc. Please listen to peoples concerns around what is needed in each village (they differ - no one size fits all approach).

Our priorities for 2025/2026 are listed below.

**How important are these priorities to you?**

**Increasing our community programmes that are delivered from our libraries and community centres in Pt Chevalier Mt Albert Sandringham and Epsom.**

Fairly important

**Supporting our community leasing groups to be able to share their space and be sustainable over time so they can continue to provide their great range of community services and activities.**

Fairly important

**Supporting our business associations and vibrant town centres so people can live work shop and play in our local villages.**

Fairly important

**Talking with young people and children to better understand what is important to them in their area.**

Very important

**Increasing neighbourhood safety and resilience community wellbeing and emergency preparedness.**

Very important

**Reducing waste and increasing the profile and impact of Waiōrea Community Recycling Centre.**

Fairly important

**Delivering on concept and restoration plans we have made for local parks and trialling a portable pump track to move around parks in our area.**

Less important

**Increasing the number of local events arts and activations especially in local parks and town centres.**

Less important

**Tell us why (please be clear which priority you are talking about)**

Our villages around the Albert/Eden area are a disgrace. I live in Sandringham and the shops are looking tired and dirty. Also having contacted the business association about the lack of diversity in the local shops I have had an unsatisfactory answer that curry restaurants are what the community wants. We already have more than enough and most people visiting them are from outside the area. Paradise Curry seems to have a strong hold on the shops. Please can you look at cleaning these areas up and allowing more shopping options available for ALL residents in the area.

## **Question 5: Other feedback**

**Do you have any other comments on the Annual Plan 2025/2026?**

Do you have any other feedback, including the Tūpuna Maunga Authority Operational Plan 2025/2026 (page 33 of the Consultation document)?

**Tell us here**

Please spend the money wisely on things that Aucklanders actually need. Transport fares are too high for students and AT needs to stop cancelling Rail services for weeks at a time. No other city on earth would do this and treat there paying customers with so little respect.

# Annual Plan 2025-2026

Note: this simplified version of the feedback form has been created for the purpose of publishing submissions. As such, contact and demographic information has been removed, and handwritten submissions have been transcribed.

## Submitter details:

Organisation (if applicable):

Local Board: Albert-Eden

## Your feedback

### Question 1: Our overall plan

Our proposed Annual Plan 2025/2026 builds on our Long-term Plan 2024-2034 (LTP).

The annual plan focuses on getting on with strengthening the financial and physical resilience of Auckland, while investing where it is needed most to manage growth. In 2025/2026, that includes prioritising investment in:

- transport
- water
- and fairer funding for local communities

It sets out the proposed way to pay for services and investments, including the 5.8 per cent rates increase for the average value residential property which is in line with the LTP, and additional debt to fund \$4 billion of capital expenditure.

### What is your opinion on our proposed annual plan?

Support all

### Tell us why

I support the Annual Plan 2025/2026 because it prioritises vital infrastructure investments in transport and water, while ensuring fair funding for local communities. This strategic approach strengthens Auckland's financial and physical resilience, managing growth effectively and fostering a sustainable future for all residents.

## Question 2: Destination management and major events

Attracting visitors and securing, promoting and delivering major events are vital to Auckland being a dynamic and exciting city. In our Long-term Plan 2024-2034, we said we would continue to fund cultural festivals and other significant community events. However, without a bed night visitor levy, there will be a \$7 million budget shortfall for funding of major events that are expected to attract visitor expenditure, such as the ASB Classic, Auckland Marathon and Auckland Writers Festival, from the 2025/2026 financial year. We continue to advocate to central government to introduce this levy. A bed night visitor levy of 2.5 per cent to 3 per cent paid by those in short-stay accommodation, would raise around \$27 million each year to fund even more destination management, marketing and major events activities in Auckland.

A bed night visitor levy requires central government legislative change and they have yet to agree to introduce this legislation. We continue to work with central government on this and your views will help inform this work.

**Do you support a bed night visitor levy paid by those in short-stay commercial accommodation, to fund destination management, marketing and major events activities?**

Do not support

**Tell us why**

I do not support the bed night visitor levy plan because it relies on uncertain central government legislative changes. This uncertainty may cause delays in securing essential funds. Instead, exploring alternative funding methods ensures a more reliable and timely financial solution for Auckland's cultural festivals and major events, thereby sustaining the city's vibrant and dynamic atmosphere.

## Question 3: Changes to other rates, fees and charges

**3A. What do you think of the waste management proposal?**

*Apply the Refuse Targeted Rate to residential and lifestyle properties in Franklin and Rodney to pay for council's rubbish collection service, replacing the current system of purchasing rubbish bags.*

Support

**3B. Would you like to comment on this or the other rates, fees and charges proposals?**

*(Please be clear which proposal you are talking about)*

Applying the Refuse Targeted Rate ensures a consistent and reliable funding method for rubbish collection in Franklin and Rodney. It simplifies waste management, reduces the need for purchasing bags, and promotes equitable cost distribution across properties, enhancing overall service efficiency and sustainability.

**Question 4:****Local board priorities****4A. Which local board(s) would you like to provide feedback on?**

Albert-Eden

**Albert-Eden Local Board Priorities**

The local board has additional funding in 2025/2026 however there are unavoidable increases in the cost of existing services which may need to be considered alongside the additional funding.

**4B. What do you think of our proposals for your local board area in 2025/2026?**

Support all

**Tell us why**

I support all the proposals for the local board area in 2025/2026 because they address critical community needs, enhance local services, and promote sustainable development. The comprehensive approach fosters growth, inclusivity, and resilience, ensuring a thriving and connected community that benefits all residents while preserving the unique character of the area.

Our priorities for 2025/2026 are listed below.

**How important are these priorities to you?**

**Increasing our community programmes that are delivered from our libraries and community centres in Pt Chevalier Mt Albert Sandringham and Epsom.**

Very important

**Supporting our community leasing groups to be able to share their space and be sustainable over time so they can continue to provide their great range of community services and activities.**

Very important

**Supporting our business associations and vibrant town centres so people can live work shop and play in our local villages.**

Very important

**Talking with young people and children to better understand what is important to them in their area.**

Very important

**Increasing neighbourhood safety and resilience community wellbeing and emergency preparedness.**

Very important

**Reducing waste and increasing the profile and impact of Waiōrea Community Recycling Centre.**

Very important

**Delivering on concept and restoration plans we have made for local parks and trialling a portable pump track to move around parks in our area.**

Very important

**Increasing the number of local events arts and activations especially in local parks and town centres.**

Very important

**Tell us why (please be clear which priority you are talking about)**

The Albert Eden Local Board's initiatives in helping communities are commendable. Their efforts in promoting local events, enhancing public spaces, and supporting cultural activities have significantly strengthened community bonds. Additionally, their focus on sustainability and inclusivity ensures a vibrant, resilient, and cohesive environment for all residents, fostering a sense of belonging and well-being.

## **Question 5: Other feedback**

**Do you have any other comments on the Annual Plan 2025/2026?**

Do you have any other feedback, including the Tūpuna Maunga Authority Operational Plan 2025/2026 (page 33 of the Consultation document)?

**Tell us here**

The Annual Plan 2025/2026 presents a comprehensive and strategic approach to Auckland's growth and resilience. While the focus on essential infrastructure and fair funding for communities is commendable, it's crucial to explore alternative funding sources, especially for significant events, to ensure financial stability and timely execution. Additionally, ongoing community engagement and transparent communication will be key to successfully implementing these plans and addressing any concerns that may arise.

# Annual Plan 2025-2026

Note: this simplified version of the feedback form has been created for the purpose of publishing submissions. As such, contact and demographic information has been removed, and handwritten submissions have been transcribed.

## Submitter details:

Organisation (if applicable):

Local Board: Albert-Eden

## Your feedback

### Question 1: Our overall plan

Our proposed Annual Plan 2025/2026 builds on our Long-term Plan 2024-2034 (LTP).

The annual plan focuses on getting on with strengthening the financial and physical resilience of Auckland, while investing where it is needed most to manage growth. In 2025/2026, that includes prioritising investment in:

- transport
- water
- and fairer funding for local communities

It sets out the proposed way to pay for services and investments, including the 5.8 per cent rates increase for the average value residential property which is in line with the LTP, and additional debt to fund \$4 billion of capital expenditure.

### What is your opinion on our proposed annual plan?

Support most

### Tell us why

Fairer funding for local communities is too vague to hold an opinion on

To some it may mean equal funding per person but to another it may mean more funding to poorer communities

## Question 2: Destination management and major events

Attracting visitors and securing, promoting and delivering major events are vital to Auckland being a dynamic and exciting city. In our Long-term Plan 2024-2034, we said we would continue to fund cultural festivals and other significant community events. However, without a bed night visitor levy, there will be a \$7 million budget shortfall for funding of major events that are expected to attract visitor expenditure, such as the ASB Classic, Auckland Marathon and Auckland Writers Festival, from the 2025/2026 financial year. We continue to advocate to central government to introduce this levy. A bed night visitor levy of 2.5 per cent to 3 per cent paid by those in short-stay accommodation, would raise around \$27 million each year to fund even more destination management, marketing and major events activities in Auckland.

A bed night visitor levy requires central government legislative change and they have yet to agree to introduce this legislation. We continue to work with central government on this and your views will help inform this work.

**Do you support a bed night visitor levy paid by those in short-stay commercial accommodation, to fund destination management, marketing and major events activities?**

Support

**Tell us why**

Visitors use our local facilities their visits should contribute funds back to the community as well

## Question 3: Changes to other rates, fees and charges

**3A. What do you think of the waste management proposal?**

*Apply the Refuse Targeted Rate to residential and lifestyle properties in Franklin and Rodney to pay for council's rubbish collection service, replacing the current system of purchasing rubbish bags.*

Support

**3B. Would you like to comment on this or the other rates, fees and charges proposals?**

*(Please be clear which proposal you are talking about)*

It brings these areas into the same procedure as the rest of the city which will remove extra administrative costs for this separate system

## Question 4:

### Local board priorities

**4A. Which local board(s) would you like to provide feedback on?**

Albert-Eden

**Albert-Eden Local Board Priorities**

The local board has additional funding in 2025/2026 however there are unavoidable increases in the cost of existing services which may need to be considered alongside the additional funding.

**4B. What do you think of our proposals for your local board area in 2025/2026?**

Support all

**Tell us why**

Our priorities for 2025/2026 are listed below.

**How important are these priorities to you?**

**Increasing our community programmes that are delivered from our libraries and community centres in Pt Chevalier Mt Albert Sandringham and Epsom.**

Very important

**Supporting our community leasing groups to be able to share their space and be sustainable over time so they can continue to provide their great range of community services and activities.**

Very important

**Supporting our business associations and vibrant town centres so people can live work shop and play in our local villages.**

Very important

**Talking with young people and children to better understand what is important to them in their area.**

Very important

**Increasing neighbourhood safety and resilience community wellbeing and emergency preparedness.**

Very important

**Reducing waste and increasing the profile and impact of Waiōrea Community Recycling Centre.**

Very important

**Delivering on concept and restoration plans we have made for local parks and trialling a portable pump track to move around parks in our area.**

Very important

**Increasing the number of local events arts and activations especially in local parks and town centres.**

Fairly important

**Tell us why (please be clear which priority you are talking about)**

There are a lot of lost and unsupported people properties in our area I wish for them to be included and supported more

## **Question 5: Other feedback**

**Do you have any other comments on the Annual Plan 2025/2026?**

Do you have any other feedback, including the Tūpuna Maunga Authority Operational Plan 2025/2026 (page 33 of the Consultation document)?

**Tell us here**



#489



# Annual Plan 2025-2026

Note: this simplified version of the feedback form has been created for the purpose of publishing submissions. As such, contact and demographic information has been removed, and handwritten submissions have been transcribed.

## Submitter details:

Organisation (if applicable):

Local Board: Albert-Eden

## Your feedback

### Question 1: Our overall plan

Our proposed Annual Plan 2025/2026 builds on our Long-term Plan 2024-2034 (LTP).

The annual plan focuses on getting on with strengthening the financial and physical resilience of Auckland, while investing where it is needed most to manage growth. In 2025/2026, that includes prioritising investment in:

- transport
- water
- and fairer funding for local communities

It sets out the proposed way to pay for services and investments, including the 5.8 per cent rates increase for the average value residential property which is in line with the LTP, and additional debt to fund \$4 billion of capital expenditure.

### What is your opinion on our proposed annual plan?

Support most

### Tell us why

It's already hard for residents with taxes and rates

Do not increase the value of properties as not much are selling now a days

## Question 2: Destination management and major events

Attracting visitors and securing, promoting and delivering major events are vital to Auckland being a dynamic and exciting city. In our Long-term Plan 2024-2034, we said we would continue to fund cultural festivals and other significant community events. However, without a bed night visitor levy, there will be a \$7 million budget shortfall for funding of major events that are expected to attract visitor expenditure, such as the ASB Classic, Auckland Marathon and Auckland Writers Festival, from the 2025/2026 financial year. We continue to advocate to central government to introduce this levy. A bed night visitor levy of 2.5 per cent to 3 per cent paid by those in short-stay accommodation, would raise around \$27 million each year to fund even more destination management, marketing and major events activities in Auckland.

A bed night visitor levy requires central government legislative change and they have yet to agree to introduce this legislation. We continue to work with central government on this and your views will help inform this work.

**Do you support a bed night visitor levy paid by those in short-stay commercial accommodation, to fund destination management, marketing and major events activities?**

Do not support

**Tell us why**

If you put more levy it will kill the hotel industry because as such it's recession...

Cut the salaries of Officials who earn more than 100K!!!

## Question 3: Changes to other rates, fees and charges

**3A. What do you think of the waste management proposal?**

*Apply the Refuse Targeted Rate to residential and lifestyle properties in Franklin and Rodney to pay for council's rubbish collection service, replacing the current system of purchasing rubbish bags.*

Support

**3B. Would you like to comment on this or the other rates, fees and charges proposals?**

*(Please be clear which proposal you are talking about)*

Please don't increase the rates...

It's already sky high!!

## Question 4:

## Local board priorities

**4A. Which local board(s) would you like to provide feedback on?**

Albert-Eden

### Albert-Eden Local Board Priorities

The local board has additional funding in 2025/2026 however there are unavoidable increases in the cost of existing services which may need to be considered alongside the additional funding.

**4B. What do you think of our proposals for your local board area in 2025/2026?**

#### Tell us why

Our priorities for 2025/2026 are listed below.

**How important are these priorities to you?**

**Increasing our community programmes that are delivered from our libraries and community centres in Pt Chevalier Mt Albert Sandringham and Epsom.**

Very important

**Supporting our community leasing groups to be able to share their space and be sustainable over time so they can continue to provide their great range of community services and activities.**

Very important

**Supporting our business associations and vibrant town centres so people can live work shop and play in our local villages.**

Very important

**Talking with young people and children to better understand what is important to them in their area.**

Very important

**Increasing neighbourhood safety and resilience community wellbeing and emergency preparedness.**

Very important

**Reducing waste and increasing the profile and impact of Waiōrea Community Recycling Centre.**

Very important

**Delivering on concept and restoration plans we have made for local parks and trialling a portable pump track to move around parks in our area.**

Very important

**Increasing the number of local events arts and activations especially in local parks and town centres.**

Very important

**Tell us why (please be clear which priority you are talking about)**

Please serve communities with out increasing the Council Rates...

If you want to increase the increase the rates for Mansions which are above 5 bed rooms!!!

They can afford..

Middle class people are really struggling!!!

Increase rates for Land lords who has multiple properties..

They make Very high rental income...

## **Question 5: Other feedback**

**Do you have any other comments on the Annual Plan 2025/2026?**

Do you have any other feedback, including the Tūpuna Maunga Authority Operational Plan 2025/2026 (page 33 of the Consultation document)?

**Tell us here**

Please don't kill the first time and single home owners..



#508



# Annual Plan 2025-2026

Note: this simplified version of the feedback form has been created for the purpose of publishing submissions. As such, contact and demographic information has been removed, and handwritten submissions have been transcribed.

## Submitter details:

Organisation (if applicable):

Local Board: Albert-Eden

## Your feedback

### Question 1: Our overall plan

Our proposed Annual Plan 2025/2026 builds on our Long-term Plan 2024-2034 (LTP).

The annual plan focuses on getting on with strengthening the financial and physical resilience of Auckland, while investing where it is needed most to manage growth. In 2025/2026, that includes prioritising investment in:

- transport
- water
- and fairer funding for local communities

It sets out the proposed way to pay for services and investments, including the 5.8 per cent rates increase for the average value residential property which is in line with the LTP, and additional debt to fund \$4 billion of capital expenditure.

### What is your opinion on our proposed annual plan?

Support most

Tell us why

### Question 2: Destination management and major events

Attracting visitors and securing, promoting and delivering major events are vital to Auckland being a dynamic and exciting city. In our Long-term Plan 2024-2034, we said we would continue to fund cultural festivals and other significant community events. However, without a bed night visitor levy, there will be a \$7 million budget shortfall for funding of major events that are expected to attract visitor expenditure, such as the ASB Classic, Auckland Marathon and Auckland Writers Festival, from the 2025/2026 financial year. We continue to advocate to central government to introduce this levy. A bed night visitor levy of 2.5 per cent to 3 per cent paid by those in short-stay accommodation, would raise around \$27 million each year to fund even more destination management, marketing and major events activities in Auckland.

A bed night visitor levy requires central government legislative change and they have yet to agree to introduce this legislation. We continue to work with central government on this and your views will help inform this work.

**Do you support a bed night visitor levy paid by those in short-stay commercial accommodation, to fund destination management, marketing and major events activities?**

Support

**Tell us why**

## **Question 3: Changes to other rates, fees and charges**

**3A. What do you think of the waste management proposal?**

*Apply the Refuse Targeted Rate to residential and lifestyle properties in Franklin and Rodney to pay for council's rubbish collection service, replacing the current system of purchasing rubbish bags.*

Support

**3B. Would you like to comment on this or the other rates, fees and charges proposals?**

*(Please be clear which proposal you are talking about)*

## **Question 4:**

### **Local board priorities**

**4A. Which local board(s) would you like to provide feedback on?**

Albert-Eden

### **Albert-Eden Local Board Priorities**

The local board has additional funding in 2025/2026 however there are unavoidable increases in the cost of existing services which may need to be considered alongside the additional funding.

**4B. What do you think of our proposals for your local board area in 2025/2026?**

Support most

**Tell us why**

Our priorities for 2025/2026 are listed below.

**How important are these priorities to you?**

**Increasing our community programmes that are delivered from our libraries and community centres in Pt Chevalier Mt Albert Sandringham and Epsom.**

Fairly important

**Supporting our community leasing groups to be able to share their space and be sustainable over time so they can continue to provide their great range of community services and activities.**

Fairly important

**Supporting our business associations and vibrant town centres so people can live work shop and play in our local villages.**

Less important

**Talking with young people and children to better understand what is important to them in their area.**

Less important

**Increasing neighbourhood safety and resilience community wellbeing and emergency preparedness.**

Fairly important

**Reducing waste and increasing the profile and impact of Waiōrea Community Recycling Centre.**

Less important

**Delivering on concept and restoration plans we have made for local parks and trialling a portable pump track to move around parks in our area.**

Less important

**Increasing the number of local events arts and activations especially in local parks and town centres.**

Less important

**Tell us why (please be clear which priority you are talking about)**

### **Question 5: Other feedback**

**Do you have any other comments on the Annual Plan 2025/2026?**

Do you have any other feedback, including the Tūpuna Maunga Authority Operational Plan 2025/2026 (page 33 of the Consultation document)?

**Tell us here**

# Annual Plan 2025-2026

Note: this simplified version of the feedback form has been created for the purpose of publishing submissions. As such, contact and demographic information has been removed, and handwritten submissions have been transcribed.

## Submitter details:

Organisation (if applicable):

Local Board: Albert-Eden

## Your feedback

### Question 1: Our overall plan

Our proposed Annual Plan 2025/2026 builds on our Long-term Plan 2024-2034 (LTP).

The annual plan focuses on getting on with strengthening the financial and physical resilience of Auckland, while investing where it is needed most to manage growth. In 2025/2026, that includes prioritising investment in:

- transport
- water
- and fairer funding for local communities

It sets out the proposed way to pay for services and investments, including the 5.8 per cent rates increase for the average value residential property which is in line with the LTP, and additional debt to fund \$4 billion of capital expenditure.

### What is your opinion on our proposed annual plan?

Support most

Tell us why

### Question 2: Destination management and major events

Attracting visitors and securing, promoting and delivering major events are vital to Auckland being a dynamic and exciting city. In our Long-term Plan 2024-2034, we said we would continue to fund cultural festivals and other significant community events. However, without a bed night visitor levy, there will be a \$7 million budget shortfall for funding of major events that are expected to attract visitor expenditure, such as the ASB Classic, Auckland Marathon and Auckland Writers Festival, from the 2025/2026 financial year. We continue to advocate to central government to introduce this levy. A bed night visitor levy of 2.5 per cent to 3 per cent paid by those in short-stay accommodation, would raise around \$27 million each year to fund even more destination management, marketing and major events activities in Auckland.

A bed night visitor levy requires central government legislative change and they have yet to agree to introduce this legislation. We continue to work with central government on this and your views will help inform this work.

**Do you support a bed night visitor levy paid by those in short-stay commercial accommodation, to fund destination management, marketing and major events activities?**

Support

**Tell us why**

## Question 3: Changes to other rates, fees and charges

### 3A. What do you think of the waste management proposal?

*Apply the Refuse Targeted Rate to residential and lifestyle properties in Franklin and Rodney to pay for council's rubbish collection service, replacing the current system of purchasing rubbish bags.*

I don't know

### 3B. Would you like to comment on this or the other rates, fees and charges proposals?

*(Please be clear which proposal you are talking about)*

## Question 4:

### Local board priorities

#### 4A. Which local board(s) would you like to provide feedback on?

Albert-Eden

### Albert-Eden Local Board Priorities

The local board has additional funding in 2025/2026 however there are unavoidable increases in the cost of existing services which may need to be considered alongside the additional funding.

**4B. What do you think of our proposals for your local board area in 2025/2026?**

**Tell us why**

Our priorities for 2025/2026 are listed below.

**How important are these priorities to you?**

**Increasing our community programmes that are delivered from our libraries and community centres in Pt Chevalier Mt Albert Sandringham and Epsom.**

Fairly important

**Supporting our community leasing groups to be able to share their space and be sustainable over time so they can continue to provide their great range of community services and activities.**

Fairly important

**Supporting our business associations and vibrant town centres so people can live work shop and play in our local villages.**

Fairly important

**Talking with young people and children to better understand what is important to them in their area.**

Less important

**Increasing neighbourhood safety and resilience community wellbeing and emergency preparedness.**

Fairly important

**Reducing waste and increasing the profile and impact of Waiōrea Community Recycling Centre.**

Fairly important

**Delivering on concept and restoration plans we have made for local parks and trialling a portable pump track to move around parks in our area.**

Less important

**Increasing the number of local events arts and activations especially in local parks and town centres.**

Fairly important

**Tell us why (please be clear which priority you are talking about)**

### **Question 5: Other feedback**

**Do you have any other comments on the Annual Plan 2025/2026?**

Do you have any other feedback, including the Tūpuna Maunga Authority Operational Plan 2025/2026 (page 33 of the Consultation document)?

**Tell us here**



#513



# Annual Plan 2025-2026

Note: this simplified version of the feedback form has been created for the purpose of publishing submissions. As such, contact and demographic information has been removed, and handwritten submissions have been transcribed.

## Submitter details:

Organisation (if applicable):

Local Board: Albert-Eden

## Your feedback

### Question 1: Our overall plan

Our proposed Annual Plan 2025/2026 builds on our Long-term Plan 2024-2034 (LTP).

The annual plan focuses on getting on with strengthening the financial and physical resilience of Auckland, while investing where it is needed most to manage growth. In 2025/2026, that includes prioritising investment in:

- transport
- water
- and fairer funding for local communities

It sets out the proposed way to pay for services and investments, including the 5.8 per cent rates increase for the average value residential property which is in line with the LTP, and additional debt to fund \$4 billion of capital expenditure.

### What is your opinion on our proposed annual plan?

Support most

### Tell us why

Infrastructure: Public transport and water #1 priority

### Question 2: Destination management and major events

Attracting visitors and securing, promoting and delivering major events are vital to Auckland being a dynamic and exciting city. In our Long-term Plan 2024-2034, we said we would continue to fund cultural festivals and other significant community events. However, without a bed night visitor levy, there will be a \$7 million budget shortfall for funding of major events that are expected to attract visitor expenditure, such as the ASB Classic, Auckland Marathon and Auckland Writers Festival, from the 2025/2026 financial year. We continue to advocate to central government to introduce this levy. A bed night visitor levy of 2.5 per cent to 3 per cent paid by those in short-stay accommodation, would raise around \$27 million each year to fund even more destination management, marketing and major events activities in Auckland.

A bed night visitor levy requires central government legislative change and they have yet to agree to introduce this legislation. We continue to work with central government on this and your views will help inform this work.

**Do you support a bed night visitor levy paid by those in short-stay commercial accommodation, to fund destination management, marketing and major events activities?**

Support

**Tell us why**

## **Question 3: Changes to other rates, fees and charges**

**3A. What do you think of the waste management proposal?**

*Apply the Refuse Targeted Rate to residential and lifestyle properties in Franklin and Rodney to pay for council's rubbish collection service, replacing the current system of purchasing rubbish bags.*

Support

**3B. Would you like to comment on this or the other rates, fees and charges proposals?**

*(Please be clear which proposal you are talking about)*

## **Question 4:**

### **Local board priorities**

**4A. Which local board(s) would you like to provide feedback on?**

Albert-Eden, Hibiscus and Bays, Waitematā

### **Albert-Eden Local Board Priorities**

The local board has additional funding in 2025/2026 however there are unavoidable increases in the cost of existing services which may need to be considered alongside the additional funding.

**4B. What do you think of our proposals for your local board area in 2025/2026?**

**Tell us why**

Our priorities for 2025/2026 are listed below.

**How important are these priorities to you?**

**Increasing our community programmes that are delivered from our libraries and community centres in Pt Chevalier Mt Albert Sandringham and Epsom.**

Fairly important

**Supporting our community leasing groups to be able to share their space and be sustainable over time so they can continue to provide their great range of community services and activities.**

Fairly important

**Supporting our business associations and vibrant town centres so people can live work shop and play in our local villages.**

Fairly important

**Talking with young people and children to better understand what is important to them in their area.**

Less important

**Increasing neighbourhood safety and resilience community wellbeing and emergency preparedness.**

Fairly important

**Reducing waste and increasing the profile and impact of Waiōrea Community Recycling Centre.**

Very important

**Delivering on concept and restoration plans we have made for local parks and trialling a portable pump track to move around parks in our area.**

Very important

**Increasing the number of local events arts and activations especially in local parks and town centres.**

Less important

**Tell us why (please be clear which priority you are talking about)**

## **Hibiscus and Bays Local Board Priorities**

The local board has additional funding in 2025/2026, but there are unavoidable increases in the cost of existing services which will need to be considered alongside the additional funding.

**4B. What do you think of our proposals for your local board area in 2025/2026?**

**Tell us why**

Our priorities for 2025/2026 are listed below.

**How important are these priorities to you?**

**Support the youth networks in our area to help our young people thrive, and to have a voice in local board decision-making**

Less important

**Support and advocate for further protection of our sea, soil and fresh water from contamination and sedimentation through methods such as re-naturalisation, or daylighting**

Very important

**Support the development and increased use of our local parks, reserves, and sports fields by being available for people of all abilities, ages, and socio-economic backgrounds to enjoy in a range of leisure and recreation activities**

Fairly important

**Encourage local business associations to continue to support business development, to contribute to safer, more vibrant, and attractive town centres, that continue to meet the changing needs of our residents**

Fairly important

**Support and fund efforts to mitigate and adapt reserves, parks and public assets from the effects of climate change through initiatives such as the Urban Ngahere (Forest) Strategy**

Very important

**Contribute funding for the development of a vision and plan for the future of the North Harbour Stadium and Domain Precinct.**

Less important

**Tell us why (please be clear which priority you are talking about)**

### **North Harbour Stadium and Domain Precinct**

Our community gave clear feedback in the long-term plan consultation that they would like to see the North Harbour Stadium and Domain Precinct used more effectively for the local community. The Upper Harbour and Hibiscus and Bays Local Boards are jointly leading a working group of local representatives to develop a vision and plan for the future. The work will need both regional and local funding and our local board will need to contribute.

**Do you think we should contribute funding to the development of a vision and plan for the future of North Harbour Stadium and the Domain Precinct?**

Yes

**Tell us why**

**4B. What do you think of our proposals for your local board area in 2025/2026?**

## **Waitematā Local Board Priorities**

The following are the key projects and activities we plan to deliver next year, and any key changes to services.

**Tell us why**

**Tell us why**

Our priorities for 2025/2026 are listed below.

**How important are these priorities to you?**

**Prioritising and investigating flood resilience actions for our parks such as Western Park and Grey Lynn Park**

Very important

**Delivering footpath improvements for Auckland Domain**

Less important

**Starting construction for Leys Institute**

Fairly important

**Delivery of Heard Park Civic Space**

Fairly important

**Prioritising sport and recreation opportunities for groups that have less**

Fairly important

**Investigating transition of Grey Lynn Paddling Pool into a seasonal splashpad**

Less important

**Community services programming to enhance perceptions of safety**

Fairly important

**Support for ending homelessness in Auckland.**

Very important

**Tell us why (please be clear which priority you are talking about)**

To help the local board understand priorities and areas of importance for the community, we are seeking feedback on areas that are most important to you so we can prioritise investment in higher priority areas or address rising costs by potentially decreasing investment in lower priority areas.

**Which three of our services are most important to you? (select up to three)**

Environmental restoration, volunteers and pest control activities, Local waste minimisation activities, Local water quality activities

## **Question 5: Other feedback**

**Do you have any other comments on the Annual Plan 2025/2026?**

Do you have any other feedback, including the Tūpuna Maunga Authority Operational Plan 2025/2026 (page 33 of the Consultation document)?

**Tell us here**

# Annual Plan 2025-2026

Note: this simplified version of the feedback form has been created for the purpose of publishing submissions. As such, contact and demographic information has been removed, and handwritten submissions have been transcribed.

## Submitter details:

Organisation (if applicable):

Local Board: Albert-Eden

## Your feedback

### Question 1: Our overall plan

Our proposed Annual Plan 2025/2026 builds on our Long-term Plan 2024-2034 (LTP).

The annual plan focuses on getting on with strengthening the financial and physical resilience of Auckland, while investing where it is needed most to manage growth. In 2025/2026, that includes prioritising investment in:

- transport
- water
- and fairer funding for local communities

It sets out the proposed way to pay for services and investments, including the 5.8 per cent rates increase for the average value residential property which is in line with the LTP, and additional debt to fund \$4 billion of capital expenditure.

### What is your opinion on our proposed annual plan?

Support all

Tell us why

### Question 2: Destination management and major events

Attracting visitors and securing, promoting and delivering major events are vital to Auckland being a dynamic and exciting city. In our Long-term Plan 2024-2034, we said we would continue to fund cultural festivals and other significant community events. However, without a bed night visitor levy, there will be a \$7 million budget shortfall for funding of major events that are expected to attract visitor expenditure, such as the ASB Classic, Auckland Marathon and Auckland Writers Festival, from the 2025/2026 financial year. We continue to advocate to central government to introduce this levy. A bed night visitor levy of 2.5 per cent to 3 per cent paid by those in short-stay accommodation, would raise around \$27 million each year to fund even more destination management, marketing and major events activities in Auckland.

A bed night visitor levy requires central government legislative change and they have yet to agree to introduce this legislation. We continue to work with central government on this and your views will help inform this work.

**Do you support a bed night visitor levy paid by those in short-stay commercial accommodation, to fund destination management, marketing and major events activities?**

Support

**Tell us why**

## **Question 3: Changes to other rates, fees and charges**

**3A. What do you think of the waste management proposal?**

*Apply the Refuse Targeted Rate to residential and lifestyle properties in Franklin and Rodney to pay for council's rubbish collection service, replacing the current system of purchasing rubbish bags.*

Support

**3B. Would you like to comment on this or the other rates, fees and charges proposals?**

*(Please be clear which proposal you are talking about)*

## **Question 4:**

### **Local board priorities**

**4A. Which local board(s) would you like to provide feedback on?**

Albert-Eden

### **Albert-Eden Local Board Priorities**

The local board has additional funding in 2025/2026 however there are unavoidable increases in the cost of existing services which may need to be considered alongside the additional funding.

**4B. What do you think of our proposals for your local board area in 2025/2026?**

**Tell us why**

Our priorities for 2025/2026 are listed below.

**How important are these priorities to you?**

**Increasing our community programmes that are delivered from our libraries and community centres in Pt Chevalier Mt Albert Sandringham and Epsom.**

Less important

**Supporting our community leasing groups to be able to share their space and be sustainable over time so they can continue to provide their great range of community services and activities.**

Fairly important

**Supporting our business associations and vibrant town centres so people can live work shop and play in our local villages.**

Fairly important

**Talking with young people and children to better understand what is important to them in their area.**

Less important

**Increasing neighbourhood safety and resilience community wellbeing and emergency preparedness.**

Fairly important

**Reducing waste and increasing the profile and impact of Waiōrea Community Recycling Centre.**

Fairly important

**Delivering on concept and restoration plans we have made for local parks and trialling a portable pump track to move around parks in our area.**

Fairly important

**Increasing the number of local events arts and activations especially in local parks and town centres.**

Less important

**Tell us why (please be clear which priority you are talking about)**

## **Question 5: Other feedback**

**Do you have any other comments on the Annual Plan 2025/2026?**

Do you have any other feedback, including the Tūpuna Maunga Authority Operational Plan 2025/2026 (page 33 of the Consultation document)?

**Tell us here**

# Annual Plan 2025-2026

Note: this simplified version of the feedback form has been created for the purpose of publishing submissions. As such, contact and demographic information has been removed, and handwritten submissions have been transcribed.

## Submitter details:

Organisation (if applicable):

Local Board: Albert-Eden

## Your feedback

### Question 1: Our overall plan

Our proposed Annual Plan 2025/2026 builds on our Long-term Plan 2024-2034 (LTP).

The annual plan focuses on getting on with strengthening the financial and physical resilience of Auckland, while investing where it is needed most to manage growth. In 2025/2026, that includes prioritising investment in:

- transport
- water
- and fairer funding for local communities

It sets out the proposed way to pay for services and investments, including the 5.8 per cent rates increase for the average value residential property which is in line with the LTP, and additional debt to fund \$4 billion of capital expenditure.

### What is your opinion on our proposed annual plan?

Support most

### Tell us why

In general it's the right direction of travel. But the council will have to consider cutting non/essential services to reduce the current structural. We cannot continue to load our future generations with untenable debt/rates. The aim should be a return to a structural surplus.

## Question 2: Destination management and major events

Attracting visitors and securing, promoting and delivering major events are vital to Auckland being a dynamic and exciting city. In our Long-term Plan 2024-2034, we said we would continue to fund cultural festivals and other significant community events. However, without a bed night visitor levy, there will be a \$7 million budget shortfall for funding of major events that are expected to attract visitor expenditure, such as the ASB Classic, Auckland Marathon and Auckland Writers Festival, from the 2025/2026 financial year. We continue to advocate to central government to introduce this levy. A bed night visitor levy of 2.5 per cent to 3 per cent paid by those in short-stay accommodation, would raise around \$27 million each year to fund even more destination management, marketing and major events activities in Auckland.

A bed night visitor levy requires central government legislative change and they have yet to agree to introduce this legislation. We continue to work with central government on this and your views will help inform this work.

**Do you support a bed night visitor levy paid by those in short-stay commercial accommodation, to fund destination management, marketing and major events activities?**

Support

**Tell us why**

Targeted levies seems a sensible approach to raising funds to cover costs.

## Question 3: Changes to other rates, fees and charges

**3A. What do you think of the waste management proposal?**

*Apply the Refuse Targeted Rate to residential and lifestyle properties in Franklin and Rodney to pay for council's rubbish collection service, replacing the current system of purchasing rubbish bags.*

Support

**3B. Would you like to comment on this or the other rates, fees and charges proposals?**

*(Please be clear which proposal you are talking about)*

## Question 4:

### Local board priorities

**4A. Which local board(s) would you like to provide feedback on?**

Albert-Eden

## Albert-Eden Local Board Priorities

The local board has additional funding in 2025/2026 however there are unavoidable increases in the cost of existing services which may need to be considered alongside the additional funding.

### 4B. What do you think of our proposals for your local board area in 2025/2026?

Support most

#### Tell us why

With limited resources I'd not bother dealing with business or young people any more than necessary. And the resilience statement is too vague to judge. A more specific goal would be easier to judge.

Our priorities for 2025/2026 are listed below.

#### How important are these priorities to you?

**Increasing our community programmes that are delivered from our libraries and community centres in Pt Chevalier Mt Albert Sandringham and Epsom.**

Less important

**Supporting our community leasing groups to be able to share their space and be sustainable over time so they can continue to provide their great range of community services and activities.**

Fairly important

**Supporting our business associations and vibrant town centres so people can live work shop and play in our local villages.**

Less important

**Talking with young people and children to better understand what is important to them in their area.**

Less important

**Increasing neighbourhood safety and resilience community wellbeing and emergency preparedness.**

Very important

**Reducing waste and increasing the profile and impact of Waiōrea Community Recycling Centre.**

Fairly important

**Delivering on concept and restoration plans we have made for local parks and trialling a portable pump track to move around parks in our area.**

Very important

**Increasing the number of local events arts and activations especially in local parks and town centres.**

Fairly important

**Tell us why (please be clear which priority you are talking about)**

Business associations, and business generally should not receive any additional help beyond the core services expected of a council.

Generally this collection of aims is too vague. I'd prefer to see much more clearly defined aim, goals, and estimated costs. It's the wishy, washy nature of these statements that leads to bloat and wasted spending.

## **Question 5: Other feedback**

**Do you have any other comments on the Annual Plan 2025/2026?**

Do you have any other feedback, including the Tūpuna Maunga Authority Operational Plan 2025/2026 (page 33 of the Consultation document)?

**Tell us here**

In general, the focus of council must be the removal of anything not directly necessary for the function of the city. Any project that is 'nice to have', or vaguely defined should be cut. Any role that does not have a physical effect on essential services should go.

# Annual Plan 2025-2026

Note: this simplified version of the feedback form has been created for the purpose of publishing submissions. As such, contact and demographic information has been removed, and handwritten submissions have been transcribed.

## Submitter details:

Organisation (if applicable):

Local Board: Albert-Eden

## Your feedback

### Question 1: Our overall plan

Our proposed Annual Plan 2025/2026 builds on our Long-term Plan 2024-2034 (LTP).

The annual plan focuses on getting on with strengthening the financial and physical resilience of Auckland, while investing where it is needed most to manage growth. In 2025/2026, that includes prioritising investment in:

- transport
- water
- and fairer funding for local communities

It sets out the proposed way to pay for services and investments, including the 5.8 per cent rates increase for the average value residential property which is in line with the LTP, and additional debt to fund \$4 billion of capital expenditure.

### What is your opinion on our proposed annual plan?

Support all

Tell us why

### Question 2: Destination management and major events

Attracting visitors and securing, promoting and delivering major events are vital to Auckland being a dynamic and exciting city. In our Long-term Plan 2024-2034, we said we would continue to fund cultural festivals and other significant community events. However, without a bed night visitor levy, there will be a \$7 million budget shortfall for funding of major events that are expected to attract visitor expenditure, such as the ASB Classic, Auckland Marathon and Auckland Writers Festival, from the 2025/2026 financial year. We continue to advocate to central government to introduce this levy. A bed night visitor levy of 2.5 per cent to 3 per cent paid by those in short-stay accommodation, would raise around \$27 million each year to fund even more destination management, marketing and major events activities in Auckland.

A bed night visitor levy requires central government legislative change and they have yet to agree to introduce this legislation. We continue to work with central government on this and your views will help inform this work.

**Do you support a bed night visitor levy paid by those in short-stay commercial accommodation, to fund destination management, marketing and major events activities?**

Support

**Tell us why**

## **Question 3: Changes to other rates, fees and charges**

### **3A. What do you think of the waste management proposal?**

*Apply the Refuse Targeted Rate to residential and lifestyle properties in Franklin and Rodney to pay for council's rubbish collection service, replacing the current system of purchasing rubbish bags.*

I don't know

### **3B. Would you like to comment on this or the other rates, fees and charges proposals?**

*(Please be clear which proposal you are talking about)*

## **Question 4:**

### **Local board priorities**

#### **4A. Which local board(s) would you like to provide feedback on?**

Albert-Eden

### **Albert-Eden Local Board Priorities**

The local board has additional funding in 2025/2026 however there are unavoidable increases in the cost of existing services which may need to be considered alongside the additional funding.

**4B. What do you think of our proposals for your local board area in 2025/2026?**

**Tell us why**

Our priorities for 2025/2026 are listed below.

**How important are these priorities to you?**

**Increasing our community programmes that are delivered from our libraries and community centres in Pt Chevalier Mt Albert Sandringham and Epsom.**

Fairly important

**Supporting our community leasing groups to be able to share their space and be sustainable over time so they can continue to provide their great range of community services and activities.**

Fairly important

**Supporting our business associations and vibrant town centres so people can live work shop and play in our local villages.**

Fairly important

**Talking with young people and children to better understand what is important to them in their area.**

I don't know

**Increasing neighbourhood safety and resilience community wellbeing and emergency preparedness.**

Fairly important

**Reducing waste and increasing the profile and impact of Waiōrea Community Recycling Centre.**

Fairly important

**Delivering on concept and restoration plans we have made for local parks and trialling a portable pump track to move around parks in our area.**

Fairly important

**Increasing the number of local events arts and activations especially in local parks and town centres.**

Fairly important

**Tell us why (please be clear which priority you are talking about)**

## **Question 5: Other feedback**

**Do you have any other comments on the Annual Plan 2025/2026?**

Do you have any other feedback, including the Tūpuna Maunga Authority Operational Plan 2025/2026 (page 33 of the Consultation document)?

**Tell us here**

# Annual Plan 2025-2026

Note: this simplified version of the feedback form has been created for the purpose of publishing submissions. As such, contact and demographic information has been removed, and handwritten submissions have been transcribed.

## Submitter details:

Organisation (if applicable):

Local Board: Albert-Eden

## Your feedback

### Question 1: Our overall plan

Our proposed Annual Plan 2025/2026 builds on our Long-term Plan 2024-2034 (LTP).

The annual plan focuses on getting on with strengthening the financial and physical resilience of Auckland, while investing where it is needed most to manage growth. In 2025/2026, that includes prioritising investment in:

- transport
- water
- and fairer funding for local communities

It sets out the proposed way to pay for services and investments, including the 5.8 per cent rates increase for the average value residential property which is in line with the LTP, and additional debt to fund \$4 billion of capital expenditure.

### What is your opinion on our proposed annual plan?

Do not support most

### Tell us why

In a time of financial hardship council organisations keep spending on non important things - get rid of the free events , get council without increasing rates to a surplus . Get that dictatorial wasteful AT and the same with watercare .,No political hacks on these organisations. Eg watercare new

connections ( which cannot be obtained in some areas due to mismanagement) are the most expensive in australia .

## Question 2: Destination management and major events

Attracting visitors and securing, promoting and delivering major events are vital to Auckland being a dynamic and exciting city. In our Long-term Plan 2024-2034, we said we would continue to fund cultural festivals and other significant community events. However, without a bed night visitor levy, there will be a \$7 million budget shortfall for funding of major events that are expected to attract visitor expenditure, such as the ASB Classic, Auckland Marathon and Auckland Writers Festival, from the 2025/2026 financial year. We continue to advocate to central government to introduce this levy. A bed night visitor levy of 2.5 per cent to 3 per cent paid by those in short-stay accommodation, would raise around \$27 million each year to fund even more destination management, marketing and major events activities in Auckland.

A bed night visitor levy requires central government legislative change and they have yet to agree to introduce this legislation. We continue to work with central government on this and your views will help inform this work.

**Do you support a bed night visitor levy paid by those in short-stay commercial accommodation, to fund destination management, marketing and major events activities?**

Do not support

**Tell us why**

Not essential except to boost the pay of the ceo of events auckland - we are in a financial crisis so START acting responsibly.

## Question 3: Changes to other rates, fees and charges

**3A. What do you think of the waste management proposal?**

*Apply the Refuse Targeted Rate to residential and lifestyle properties in Franklin and Rodney to pay for council's rubbish collection service, replacing the current system of purchasing rubbish bags.*

Support

**3B. Would you like to comment on this or the other rates, fees and charges proposals?**

*(Please be clear which proposal you are talking about)*

Stop being cost plus - if you care about auckland and it's ratepayers then get the equivalent of DOGE going in auckland

## **Question 4:**

### **Local board priorities**

**4A. Which local board(s) would you like to provide feedback on?**

Albert-Eden

### **Albert-Eden Local Board Priorities**

The local board has additional funding in 2025/2026 however there are unavoidable increases in the cost of existing services which may need to be considered alongside the additional funding.

**4B. What do you think of our proposals for your local board area in 2025/2026?**

#### **Tell us why**

Our priorities for 2025/2026 are listed below.

**How important are these priorities to you?**

**Increasing our community programmes that are delivered from our libraries and community centres in Pt Chevalier Mt Albert Sandringham and Epsom.**

Less important

**Supporting our community leasing groups to be able to share their space and be sustainable over time so they can continue to provide their great range of community services and activities.**

Less important

**Supporting our business associations and vibrant town centres so people can live work shop and play in our local villages.**

Less important

**Talking with young people and children to better understand what is important to them in their area.**

Less important

**Increasing neighbourhood safety and resilience community wellbeing and emergency preparedness.**

Fairly important

**Reducing waste and increasing the profile and impact of Waiōrea Community Recycling Centre.**

Less important

**Delivering on concept and restoration plans we have made for local parks and trialling a portable pump track to move around parks in our area.**

Less important

**Increasing the number of local events arts and activations especially in local parks and town centres.**

Less important

**Tell us why (please be clear which priority you are talking about)**

Again we are in a financial crisis in auckland created by wasteful depts so focus on getting the basics right and council not being cost plus

## **Question 5: Other feedback**

**Do you have any other comments on the Annual Plan 2025/2026?**

Do you have any other feedback, including the Tūpuna Maunga Authority Operational Plan 2025/2026 (page 33 of the Consultation document)?

**Tell us here**

It is disgraceful how the questionnaire was worded with option of less important instead of NO

I can see how these results will be manipulated to say Aucklanders support these measures whereas in fact in my own survey of 52 people not one person supported these wasteful measures



# Annual Plan 2025-2026

Note: this simplified version of the feedback form has been created for the purpose of publishing submissions. As such, contact and demographic information has been removed, and handwritten submissions have been transcribed.

## Submitter details:

Organisation (if applicable):

Local Board: Albert-Eden

## Your feedback

### Question 1: Our overall plan

Our proposed Annual Plan 2025/2026 builds on our Long-term Plan 2024-2034 (LTP).

The annual plan focuses on getting on with strengthening the financial and physical resilience of Auckland, while investing where it is needed most to manage growth. In 2025/2026, that includes prioritising investment in:

- transport
- water
- and fairer funding for local communities

It sets out the proposed way to pay for services and investments, including the 5.8 per cent rates increase for the average value residential property which is in line with the LTP, and additional debt to fund \$4 billion of capital expenditure.

### What is your opinion on our proposed annual plan?

Support all

### Tell us why

These are all important aspects of our community that could benefit in extra funding.

### Question 2: Destination management and major events

Attracting visitors and securing, promoting and delivering major events are vital to Auckland being a dynamic and exciting city. In our Long-term Plan 2024-2034, we said we would continue to fund cultural festivals and other significant community events. However, without a bed night visitor levy, there will be a \$7 million budget shortfall for funding of major events that are expected to attract visitor expenditure, such as the ASB Classic, Auckland Marathon and Auckland Writers Festival, from the 2025/2026 financial year. We continue to advocate to central government to introduce this levy. A bed night visitor levy of 2.5 per cent to 3 per cent paid by those in short-stay accommodation, would raise around \$27 million each year to fund even more destination management, marketing and major events activities in Auckland.

A bed night visitor levy requires central government legislative change and they have yet to agree to introduce this legislation. We continue to work with central government on this and your views will help inform this work.

**Do you support a bed night visitor levy paid by those in short-stay commercial accommodation, to fund destination management, marketing and major events activities?**

Support

**Tell us why**

Additional rates will not highly affect the person person paying but can contribute a large amount to the cultural community of Auckland.

## **Question 3: Changes to other rates, fees and charges**

**3A. What do you think of the waste management proposal?**

*Apply the Refuse Targeted Rate to residential and lifestyle properties in Franklin and Rodney to pay for council's rubbish collection service, replacing the current system of purchasing rubbish bags.*

Support

**3B. Would you like to comment on this or the other rates, fees and charges proposals?**

*(Please be clear which proposal you are talking about)*

No

## **Question 4:**

### **Local board priorities**

**4A. Which local board(s) would you like to provide feedback on?**

Albert-Eden

## **Albert-Eden Local Board Priorities**

The local board has additional funding in 2025/2026 however there are unavoidable increases in the cost of existing services which may need to be considered alongside the additional funding.

### **4B. What do you think of our proposals for your local board area in 2025/2026?**

#### **Tell us why**

Our priorities for 2025/2026 are listed below.

#### **How important are these priorities to you?**

**Increasing our community programmes that are delivered from our libraries and community centres in Pt Chevalier Mt Albert Sandringham and Epsom.**

Very important

**Supporting our community leasing groups to be able to share their space and be sustainable over time so they can continue to provide their great range of community services and activities.**

Fairly important

**Supporting our business associations and vibrant town centres so people can live work shop and play in our local villages.**

Fairly important

**Talking with young people and children to better understand what is important to them in their area.**

Very important

**Increasing neighbourhood safety and resilience community wellbeing and emergency preparedness.**

Very important

**Reducing waste and increasing the profile and impact of Waiōrea Community Recycling Centre.**

Very important

**Delivering on concept and restoration plans we have made for local parks and trialling a portable pump track to move around parks in our area.**

Less important

**Increasing the number of local events arts and activations especially in local parks and town centres.**

Fairly important

**Tell us why (please be clear which priority you are talking about)**

These things will help to bring together the Albert-Eden community in many enriching ways.

## **Question 5: Other feedback**

**Do you have any other comments on the Annual Plan 2025/2026?**

Do you have any other feedback, including the Tūpuna Maunga Authority Operational Plan 2025/2026 (page 33 of the Consultation document)?

**Tell us here**

# Annual Plan 2025-2026

Note: this simplified version of the feedback form has been created for the purpose of publishing submissions. As such, contact and demographic information has been removed, and handwritten submissions have been transcribed.

## Submitter details:

Organisation (if applicable):

Local Board: Albert-Eden

## Your feedback

### Question 1: Our overall plan

Our proposed Annual Plan 2025/2026 builds on our Long-term Plan 2024-2034 (LTP).

The annual plan focuses on getting on with strengthening the financial and physical resilience of Auckland, while investing where it is needed most to manage growth. In 2025/2026, that includes prioritising investment in:

- transport
- water
- and fairer funding for local communities

It sets out the proposed way to pay for services and investments, including the 5.8 per cent rates increase for the average value residential property which is in line with the LTP, and additional debt to fund \$4 billion of capital expenditure.

### What is your opinion on our proposed annual plan?

Support most

### Tell us why

I would like to see emphasis on road safety, particularly for pedestrians and children - lives are more important than potholes. I appreciate this is difficult with central government directives.

## Question 2: Destination management and major events

Attracting visitors and securing, promoting and delivering major events are vital to Auckland being a dynamic and exciting city. In our Long-term Plan 2024-2034, we said we would continue to fund cultural festivals and other significant community events. However, without a bed night visitor levy, there will be a \$7 million budget shortfall for funding of major events that are expected to attract visitor expenditure, such as the ASB Classic, Auckland Marathon and Auckland Writers Festival, from the 2025/2026 financial year. We continue to advocate to central government to introduce this levy. A bed night visitor levy of 2.5 per cent to 3 per cent paid by those in short-stay accommodation, would raise around \$27 million each year to fund even more destination management, marketing and major events activities in Auckland.

A bed night visitor levy requires central government legislative change and they have yet to agree to introduce this legislation. We continue to work with central government on this and your views will help inform this work.

**Do you support a bed night visitor levy paid by those in short-stay commercial accommodation, to fund destination management, marketing and major events activities?**

Support

**Tell us why**

## Question 3: Changes to other rates, fees and charges

**3A. What do you think of the waste management proposal?**

*Apply the Refuse Targeted Rate to residential and lifestyle properties in Franklin and Rodney to pay for council's rubbish collection service, replacing the current system of purchasing rubbish bags.*

Support

**3B. Would you like to comment on this or the other rates, fees and charges proposals?**

*(Please be clear which proposal you are talking about)*

## Question 4:

### Local board priorities

**4A. Which local board(s) would you like to provide feedback on?**

Albert-Eden

### Albert-Eden Local Board Priorities

The local board has additional funding in 2025/2026 however there are unavoidable increases in the cost of existing services which may need to be considered alongside the additional funding.

**4B. What do you think of our proposals for your local board area in 2025/2026?**

Support most

**Tell us why**

All these are very good goals, but I do not think there is any extra money to achieve doing extra - e.g. increasing activities and events - maybe a goal would be to 'maintain existing levels of ...'. Another goal would be to stay within budget.

Our priorities for 2025/2026 are listed below.

**How important are these priorities to you?**

**Increasing our community programmes that are delivered from our libraries and community centres in Pt Chevalier Mt Albert Sandringham and Epsom.**

Less important

**Supporting our community leasing groups to be able to share their space and be sustainable over time so they can continue to provide their great range of community services and activities.**

Very important

**Supporting our business associations and vibrant town centres so people can live work shop and play in our local villages.**

Fairly important

**Talking with young people and children to better understand what is important to them in their area.**

Very important

**Increasing neighbourhood safety and resilience community wellbeing and emergency preparedness.**

Very important

**Reducing waste and increasing the profile and impact of Waiōrea Community Recycling Centre.**

Very important

**Delivering on concept and restoration plans we have made for local parks and trialling a portable pump track to move around parks in our area.**

Fairly important

**Increasing the number of local events arts and activations especially in local parks and town centres.**

Less important

**Tell us why (please be clear which priority you are talking about)**

## **Question 5: Other feedback**

**Do you have any other comments on the Annual Plan 2025/2026?**

Do you have any other feedback, including the Tūpuna Maunga Authority Operational Plan 2025/2026 (page 33 of the Consultation document)?

**Tell us here**

# Annual Plan 2025-2026

Note: this simplified version of the feedback form has been created for the purpose of publishing submissions. As such, contact and demographic information has been removed, and handwritten submissions have been transcribed.

## Submitter details:

Organisation (if applicable):

Local Board: Albert-Eden

## Your feedback

### Question 1: Our overall plan

Our proposed Annual Plan 2025/2026 builds on our Long-term Plan 2024-2034 (LTP).

The annual plan focuses on getting on with strengthening the financial and physical resilience of Auckland, while investing where it is needed most to manage growth. In 2025/2026, that includes prioritising investment in:

- transport
- water
- and fairer funding for local communities

It sets out the proposed way to pay for services and investments, including the 5.8 per cent rates increase for the average value residential property which is in line with the LTP, and additional debt to fund \$4 billion of capital expenditure.

### What is your opinion on our proposed annual plan?

Tell us why

### Question 2: Destination management and major events

Attracting visitors and securing, promoting and delivering major events are vital to Auckland being a dynamic and exciting city. In our Long-term Plan 2024-2034, we said we would continue to fund

cultural festivals and other significant community events. However, without a bed night visitor levy, there will be a \$7 million budget shortfall for funding of major events that are expected to attract visitor expenditure, such as the ASB Classic, Auckland Marathon and Auckland Writers Festival, from the 2025/2026 financial year. We continue to advocate to central government to introduce this levy. A bed night visitor levy of 2.5 per cent to 3 per cent paid by those in short-stay accommodation, would raise around \$27 million each year to fund even more destination management, marketing and major events activities in Auckland.

A bed night visitor levy requires central government legislative change and they have yet to agree to introduce this legislation. We continue to work with central government on this and your views will help inform this work.

**Do you support a bed night visitor levy paid by those in short-stay commercial accommodation, to fund destination management, marketing and major events activities?**

Support

**Tell us why**

## **Question 3: Changes to other rates, fees and charges**

**3A. What do you think of the waste management proposal?**

*Apply the Refuse Targeted Rate to residential and lifestyle properties in Franklin and Rodney to pay for council's rubbish collection service, replacing the current system of purchasing rubbish bags.*

Support

**3B. Would you like to comment on this or the other rates, fees and charges proposals?**

*(Please be clear which proposal you are talking about)*

## **Question 4:**

### **Local board priorities**

**4A. Which local board(s) would you like to provide feedback on?**

Albert-Eden

### **Albert-Eden Local Board Priorities**

The local board has additional funding in 2025/2026 however there are unavoidable increases in the cost of existing services which may need to be considered alongside the additional funding.

**4B. What do you think of our proposals for your local board area in 2025/2026?**

**Tell us why**

Our priorities for 2025/2026 are listed below.

**How important are these priorities to you?**

**Increasing our community programmes that are delivered from our libraries and community centres in Pt Chevalier Mt Albert Sandringham and Epsom.**

Very important

**Supporting our community leasing groups to be able to share their space and be sustainable over time so they can continue to provide their great range of community services and activities.**

Fairly important

**Supporting our business associations and vibrant town centres so people can live work shop and play in our local villages.**

Fairly important

**Talking with young people and children to better understand what is important to them in their area.**

Less important

**Increasing neighbourhood safety and resilience community wellbeing and emergency preparedness.**

Very important

**Reducing waste and increasing the profile and impact of Waiōrea Community Recycling Centre.**

Less important

**Delivering on concept and restoration plans we have made for local parks and trialling a portable pump track to move around parks in our area.**

Less important

**Increasing the number of local events arts and activations especially in local parks and town centres.**

Less important

**Tell us why (please be clear which priority you are talking about)**

## **Question 5: Other feedback**

**Do you have any other comments on the Annual Plan 2025/2026?**

Do you have any other feedback, including the Tūpuna Maunga Authority Operational Plan 2025/2026 (page 33 of the Consultation document)?

**Tell us here**



# Annual Plan 2025-2026

Note: this simplified version of the feedback form has been created for the purpose of publishing submissions. As such, contact and demographic information has been removed, and handwritten submissions have been transcribed.

## Submitter details:

Organisation (if applicable):

Local Board: Albert-Eden

## Your feedback

### Question 1: Our overall plan

Our proposed Annual Plan 2025/2026 builds on our Long-term Plan 2024-2034 (LTP).

The annual plan focuses on getting on with strengthening the financial and physical resilience of Auckland, while investing where it is needed most to manage growth. In 2025/2026, that includes prioritising investment in:

- transport
- water
- and fairer funding for local communities

It sets out the proposed way to pay for services and investments, including the 5.8 per cent rates increase for the average value residential property which is in line with the LTP, and additional debt to fund \$4 billion of capital expenditure.

### What is your opinion on our proposed annual plan?

Support most

Tell us why

### Question 2: Destination management and major events

Attracting visitors and securing, promoting and delivering major events are vital to Auckland being a dynamic and exciting city. In our Long-term Plan 2024-2034, we said we would continue to fund cultural festivals and other significant community events. However, without a bed night visitor levy, there will be a \$7 million budget shortfall for funding of major events that are expected to attract visitor expenditure, such as the ASB Classic, Auckland Marathon and Auckland Writers Festival, from the 2025/2026 financial year. We continue to advocate to central government to introduce this levy. A bed night visitor levy of 2.5 per cent to 3 per cent paid by those in short-stay accommodation, would raise around \$27 million each year to fund even more destination management, marketing and major events activities in Auckland.

A bed night visitor levy requires central government legislative change and they have yet to agree to introduce this legislation. We continue to work with central government on this and your views will help inform this work.

**Do you support a bed night visitor levy paid by those in short-stay commercial accommodation, to fund destination management, marketing and major events activities?**

Support

**Tell us why**

## Question 3: Changes to other rates, fees and charges

**3A. What do you think of the waste management proposal?**

*Apply the Refuse Targeted Rate to residential and lifestyle properties in Franklin and Rodney to pay for council's rubbish collection service, replacing the current system of purchasing rubbish bags.*

Support

**3B. Would you like to comment on this or the other rates, fees and charges proposals?**

*(Please be clear which proposal you are talking about)*

Need to bring back the The Auckland Regional Fuel Tax (ARFT) and The Community Connect program for half-price public transport. Public transport concessions should be funded from targeted rates on areas with on-street parking.

## Question 4:

### Local board priorities

**4A. Which local board(s) would you like to provide feedback on?**

Albert-Eden, Whau

## Albert-Eden Local Board Priorities

The local board has additional funding in 2025/2026 however there are unavoidable increases in the cost of existing services which may need to be considered alongside the additional funding.

### 4B. What do you think of our proposals for your local board area in 2025/2026?

#### Tell us why

Our priorities for 2025/2026 are listed below.

#### How important are these priorities to you?

**Increasing our community programmes that are delivered from our libraries and community centres in Pt Chevalier Mt Albert Sandringham and Epsom.**

Very important

**Supporting our community leasing groups to be able to share their space and be sustainable over time so they can continue to provide their great range of community services and activities.**

Very important

**Supporting our business associations and vibrant town centres so people can live work shop and play in our local villages.**

Less important

**Talking with young people and children to better understand what is important to them in their area.**

Less important

**Increasing neighbourhood safety and resilience community wellbeing and emergency preparedness.**

Fairly important

**Reducing waste and increasing the profile and impact of Waiōrea Community Recycling Centre.**

Very important

**Delivering on concept and restoration plans we have made for local parks and trialling a portable pump track to move around parks in our area.**

Less important

**Increasing the number of local events arts and activations especially in local parks and town centres.**

Fairly important

**Tell us why (please be clear which priority you are talking about)**

The community recycling centre is amazing and I had no idea about this!

## **Whau Local Board Priorities**

The local board has additional funding in 2025/2026, but there are unavoidable increases in the cost of existing services which will need to be considered alongside the additional funding.

**4B. What do you think of our proposals for your local board area in 2025/2026?**

**Tell us why**

Our priorities for 2025/2026 are listed below.

**How important are these priorities to you?**

**Restore funding to service levels in some areas that were cut in recent years, e.g additional library hours, programmes and community grants**

Very important

**Increased service levels in our parks and town centres including progression of Te Hono project**

Fairly important

**Plan for the future Whau aquatic and recreation facility and facilitate public access to school pools in the interim**

Very important

**Work with local Business Improvement Districts (BIDs) to find new ways of delivering vibrant and welcoming town centres through art activation and beautification projects.**

Less important

**Continue to support volunteering, community and business participation, through environmental and ecological initiatives around the Manukau Harbour foreshore, the Whau River and its tributaries, and our urban ngahere**

Fairly important

**Increase community participation and capability in community hubs, houses and with established community partners, and progress the development of a new community hub in Fruitvale**

Very important

**Foster climate/emergency preparedness and resilience in our community**

Less important

**Investigate a future space for youth and engage a youth coordinator to support and promote for youth by youth activations**

Less important

**Provide appropriate options for healthy, active lifestyles through recreation in parks and open spaces with particular focus on our ethnically diverse communities, women, and girls.**

Less important

**Tell us why (please be clear which priority you are talking about)**

## **Question 5: Other feedback**

**Do you have any other comments on the Annual Plan 2025/2026?**

Do you have any other feedback, including the Tūpuna Maunga Authority Operational Plan 2025/2026 (page 33 of the Consultation document)?

**Tell us here**

# Annual Plan 2025-2026

Note: this simplified version of the feedback form has been created for the purpose of publishing submissions. As such, contact and demographic information has been removed, and handwritten submissions have been transcribed.

## Submitter details:

Organisation (if applicable):

Local Board: Albert-Eden

## Your feedback

### Question 1: Our overall plan

Our proposed Annual Plan 2025/2026 builds on our Long-term Plan 2024-2034 (LTP).

The annual plan focuses on getting on with strengthening the financial and physical resilience of Auckland, while investing where it is needed most to manage growth. In 2025/2026, that includes prioritising investment in:

- transport
- water
- and fairer funding for local communities

It sets out the proposed way to pay for services and investments, including the 5.8 per cent rates increase for the average value residential property which is in line with the LTP, and additional debt to fund \$4 billion of capital expenditure.

### What is your opinion on our proposed annual plan?

Support most

Tell us why

### Question 2: Destination management and major events

Attracting visitors and securing, promoting and delivering major events are vital to Auckland being a dynamic and exciting city. In our Long-term Plan 2024-2034, we said we would continue to fund cultural festivals and other significant community events. However, without a bed night visitor levy, there will be a \$7 million budget shortfall for funding of major events that are expected to attract visitor expenditure, such as the ASB Classic, Auckland Marathon and Auckland Writers Festival, from the 2025/2026 financial year. We continue to advocate to central government to introduce this levy. A bed night visitor levy of 2.5 per cent to 3 per cent paid by those in short-stay accommodation, would raise around \$27 million each year to fund even more destination management, marketing and major events activities in Auckland.

A bed night visitor levy requires central government legislative change and they have yet to agree to introduce this legislation. We continue to work with central government on this and your views will help inform this work.

**Do you support a bed night visitor levy paid by those in short-stay commercial accommodation, to fund destination management, marketing and major events activities?**

I don't know

**Tell us why**

This has to be levied fairly - capturing private let arrangements such as AirBNB. Otherwise, the holiday accommodation market will end up distorted.

## **Question 3: Changes to other rates, fees and charges**

**3A. What do you think of the waste management proposal?**

*Apply the Refuse Targeted Rate to residential and lifestyle properties in Franklin and Rodney to pay for council's rubbish collection service, replacing the current system of purchasing rubbish bags.*

I don't know

**3B. Would you like to comment on this or the other rates, fees and charges proposals?**

*(Please be clear which proposal you are talking about)*

## **Question 4:**

### **Local board priorities**

**4A. Which local board(s) would you like to provide feedback on?**

Albert-Eden

### **Albert-Eden Local Board Priorities**

The local board has additional funding in 2025/2026 however there are unavoidable increases in the cost of existing services which may need to be considered alongside the additional funding.

**4B. What do you think of our proposals for your local board area in 2025/2026?**

Support most

**Tell us why**

I don't think a portable pump track is a good use of money. It will cost money to set-up and move around. I doubt that it is durable (as compared to a permanent one) and seems rather faddish.

Children can find their own fun. To facilitate this the Board should focus on permanent park improvements, access and road safety.

Our priorities for 2025/2026 are listed below.

**How important are these priorities to you?**

**Increasing our community programmes that are delivered from our libraries and community centres in Pt Chevalier Mt Albert Sandringham and Epsom.**

Fairly important

**Supporting our community leasing groups to be able to share their space and be sustainable over time so they can continue to provide their great range of community services and activities.**

Fairly important

**Supporting our business associations and vibrant town centres so people can live work shop and play in our local villages.**

Fairly important

**Talking with young people and children to better understand what is important to them in their area.**

Fairly important

**Increasing neighbourhood safety and resilience community wellbeing and emergency preparedness.**

Very important

**Reducing waste and increasing the profile and impact of Waiōrea Community Recycling Centre.**

Fairly important

**Delivering on concept and restoration plans we have made for local parks and trialling a portable pump track to move around parks in our area.**

Less important

**Increasing the number of local events arts and activations especially in local parks and town centres.**

Less important

**Tell us why (please be clear which priority you are talking about)**

## **Question 5: Other feedback**

**Do you have any other comments on the Annual Plan 2025/2026?**

Do you have any other feedback, including the Tūpuna Maunga Authority Operational Plan 2025/2026 (page 33 of the Consultation document)?

**Tell us here**

# Annual Plan 2025-2026

Note: this simplified version of the feedback form has been created for the purpose of publishing submissions. As such, contact and demographic information has been removed, and handwritten submissions have been transcribed.

## Submitter details:

Organisation (if applicable):

Local Board: Albert-Eden

## Your feedback

### Question 1: Our overall plan

Our proposed Annual Plan 2025/2026 builds on our Long-term Plan 2024-2034 (LTP).

The annual plan focuses on getting on with strengthening the financial and physical resilience of Auckland, while investing where it is needed most to manage growth. In 2025/2026, that includes prioritising investment in:

- transport
- water
- and fairer funding for local communities

It sets out the proposed way to pay for services and investments, including the 5.8 per cent rates increase for the average value residential property which is in line with the LTP, and additional debt to fund \$4 billion of capital expenditure.

### What is your opinion on our proposed annual plan?

Support most

Tell us why

### Question 2: Destination management and major events

Attracting visitors and securing, promoting and delivering major events are vital to Auckland being a dynamic and exciting city. In our Long-term Plan 2024-2034, we said we would continue to fund cultural festivals and other significant community events. However, without a bed night visitor levy, there will be a \$7 million budget shortfall for funding of major events that are expected to attract visitor expenditure, such as the ASB Classic, Auckland Marathon and Auckland Writers Festival, from the 2025/2026 financial year. We continue to advocate to central government to introduce this levy. A bed night visitor levy of 2.5 per cent to 3 per cent paid by those in short-stay accommodation, would raise around \$27 million each year to fund even more destination management, marketing and major events activities in Auckland.

A bed night visitor levy requires central government legislative change and they have yet to agree to introduce this legislation. We continue to work with central government on this and your views will help inform this work.

**Do you support a bed night visitor levy paid by those in short-stay commercial accommodation, to fund destination management, marketing and major events activities?**

Support

**Tell us why**

## **Question 3: Changes to other rates, fees and charges**

**3A. What do you think of the waste management proposal?**

*Apply the Refuse Targeted Rate to residential and lifestyle properties in Franklin and Rodney to pay for council's rubbish collection service, replacing the current system of purchasing rubbish bags.*

Do not support

**3B. Would you like to comment on this or the other rates, fees and charges proposals?**

*(Please be clear which proposal you are talking about)*

## **Question 4:**

### **Local board priorities**

**4A. Which local board(s) would you like to provide feedback on?**

Albert-Eden

### **Albert-Eden Local Board Priorities**

The local board has additional funding in 2025/2026 however there are unavoidable increases in the cost of existing services which may need to be considered alongside the additional funding.

**4B. What do you think of our proposals for your local board area in 2025/2026?**

Support most

**Tell us why**

Our priorities for 2025/2026 are listed below.

**How important are these priorities to you?**

**Increasing our community programmes that are delivered from our libraries and community centres in Pt Chevalier Mt Albert Sandringham and Epsom.**

Fairly important

**Supporting our community leasing groups to be able to share their space and be sustainable over time so they can continue to provide their great range of community services and activities.**

Very important

**Supporting our business associations and vibrant town centres so people can live work shop and play in our local villages.**

Fairly important

**Talking with young people and children to better understand what is important to them in their area.**

Very important

**Increasing neighbourhood safety and resilience community wellbeing and emergency preparedness.**

Fairly important

**Reducing waste and increasing the profile and impact of Waiōrea Community Recycling Centre.**

Fairly important

**Delivering on concept and restoration plans we have made for local parks and trialling a portable pump track to move around parks in our area.**

Very important

**Increasing the number of local events arts and activations especially in local parks and town centres.**

Fairly important

**Tell us why (please be clear which priority you are talking about)**

### **Question 5: Other feedback**

**Do you have any other comments on the Annual Plan 2025/2026?**

Do you have any other feedback, including the Tūpuna Maunga Authority Operational Plan 2025/2026 (page 33 of the Consultation document)?

**Tell us here**

# Annual Plan 2025-2026

Note: this simplified version of the feedback form has been created for the purpose of publishing submissions. As such, contact and demographic information has been removed, and handwritten submissions have been transcribed.

## Submitter details:

Organisation (if applicable):

Local Board: Albert-Eden

## Your feedback

### Question 1: Our overall plan

Our proposed Annual Plan 2025/2026 builds on our Long-term Plan 2024-2034 (LTP).

The annual plan focuses on getting on with strengthening the financial and physical resilience of Auckland, while investing where it is needed most to manage growth. In 2025/2026, that includes prioritising investment in:

- transport
- water
- and fairer funding for local communities

It sets out the proposed way to pay for services and investments, including the 5.8 per cent rates increase for the average value residential property which is in line with the LTP, and additional debt to fund \$4 billion of capital expenditure.

### What is your opinion on our proposed annual plan?

Do not support most

### Tell us why

That's \*\*\*\*\*, I hate council plan, especially unity plan.

### Question 2: Destination management and major events

Attracting visitors and securing, promoting and delivering major events are vital to Auckland being a dynamic and exciting city. In our Long-term Plan 2024-2034, we said we would continue to fund cultural festivals and other significant community events. However, without a bed night visitor levy, there will be a \$7 million budget shortfall for funding of major events that are expected to attract visitor expenditure, such as the ASB Classic, Auckland Marathon and Auckland Writers Festival, from the 2025/2026 financial year. We continue to advocate to central government to introduce this levy. A bed night visitor levy of 2.5 per cent to 3 per cent paid by those in short-stay accommodation, would raise around \$27 million each year to fund even more destination management, marketing and major events activities in Auckland.

A bed night visitor levy requires central government legislative change and they have yet to agree to introduce this legislation. We continue to work with central government on this and your views will help inform this work.

**Do you support a bed night visitor levy paid by those in short-stay commercial accommodation, to fund destination management, marketing and major events activities?**

Support

**Tell us why**

Let tourists pay more attention to environmental protection

## **Question 3: Changes to other rates, fees and charges**

**3A. What do you think of the waste management proposal?**

*Apply the Refuse Targeted Rate to residential and lifestyle properties in Franklin and Rodney to pay for council's rubbish collection service, replacing the current system of purchasing rubbish bags.*

I don't know

**3B. Would you like to comment on this or the other rates, fees and charges proposals?**

*(Please be clear which proposal you are talking about)*

## **Question 4:**

### **Local board priorities**

**4A. Which local board(s) would you like to provide feedback on?**

Albert-Eden

### **Albert-Eden Local Board Priorities**

The local board has additional funding in 2025/2026 however there are unavoidable increases in the cost of existing services which may need to be considered alongside the additional funding.

**4B. What do you think of our proposals for your local board area in 2025/2026?**

Do not support most

**Tell us why**

Planning chaos.

Our priorities for 2025/2026 are listed below.

**How important are these priorities to you?**

**Increasing our community programmes that are delivered from our libraries and community centres in Pt Chevalier Mt Albert Sandringham and Epsom.**

**Supporting our community leasing groups to be able to share their space and be sustainable over time so they can continue to provide their great range of community services and activities.**

**Supporting our business associations and vibrant town centres so people can live work shop and play in our local villages.**

**Talking with young people and children to better understand what is important to them in their area.**

**Increasing neighbourhood safety and resilience community wellbeing and emergency preparedness.**

**Reducing waste and increasing the profile and impact of Waiōrea Community Recycling Centre.**

**Delivering on concept and restoration plans we have made for local parks and trialling a portable pump track to move around parks in our area.**

**Increasing the number of local events arts and activations especially in local parks and town centres.**

**Tell us why (please be clear which priority you are talking about)**

### **Question 5: Other feedback**

**Do you have any other comments on the Annual Plan 2025/2026?**

Do you have any other feedback, including the Tūpuna Maunga Authority Operational Plan 2025/2026 (page 33 of the Consultation document)?

**Tell us here**

none

# Annual Plan 2025-2026

Note: this simplified version of the feedback form has been created for the purpose of publishing submissions. As such, contact and demographic information has been removed, and handwritten submissions have been transcribed.

## Submitter details:

Organisation (if applicable):

Local Board: Albert-Eden

## Your feedback

### Question 1: Our overall plan

Our proposed Annual Plan 2025/2026 builds on our Long-term Plan 2024-2034 (LTP).

The annual plan focuses on getting on with strengthening the financial and physical resilience of Auckland, while investing where it is needed most to manage growth. In 2025/2026, that includes prioritising investment in:

- transport
- water
- and fairer funding for local communities

It sets out the proposed way to pay for services and investments, including the 5.8 per cent rates increase for the average value residential property which is in line with the LTP, and additional debt to fund \$4 billion of capital expenditure.

### What is your opinion on our proposed annual plan?

Support most

### Tell us why

Overheads for governance are still too high. 15% of total spend on governance, particularly when the majority of services are delivered by contractors with internal governance not included in this number is wasteful. We are a small city by global standards and hence our governance should be smaller and more directly delivered.

## Question 2: Destination management and major events

Attracting visitors and securing, promoting and delivering major events are vital to Auckland being a dynamic and exciting city. In our Long-term Plan 2024-2034, we said we would continue to fund cultural festivals and other significant community events. However, without a bed night visitor levy, there will be a \$7 million budget shortfall for funding of major events that are expected to attract visitor expenditure, such as the ASB Classic, Auckland Marathon and Auckland Writers Festival, from the 2025/2026 financial year. We continue to advocate to central government to introduce this levy. A bed night visitor levy of 2.5 per cent to 3 per cent paid by those in short-stay accommodation, would raise around \$27 million each year to fund even more destination management, marketing and major events activities in Auckland.

A bed night visitor levy requires central government legislative change and they have yet to agree to introduce this legislation. We continue to work with central government on this and your views will help inform this work.

**Do you support a bed night visitor levy paid by those in short-stay commercial accommodation, to fund destination management, marketing and major events activities?**

Support

### Tell us why

This is standard practice worldwide. Hence payment could be efficiently gathered through mechanisms already within booking computer systems. I would suggest the Swiss model whereby visitors get access to local services (usually transport or discounted rates to museums or other council assets) in return for their fee, making payment more palatable, reducing the friction in collecting resident vs visitor charges whilst encouraging use of large, fixed assets or events which become free at the point of supply.

## Question 3: Changes to other rates, fees and charges

### 3A. What do you think of the waste management proposal?

*Apply the Refuse Targeted Rate to residential and lifestyle properties in Franklin and Rodney to pay for council's rubbish collection service, replacing the current system of purchasing rubbish bags.*

Support

### 3B. Would you like to comment on this or the other rates, fees and charges proposals?

*(Please be clear which proposal you are talking about)*

I would also encourage some kind of low user of high-quality sorting incentive or rebate, if council trucks could efficiently gather this information automatically by weighing bins or similar mechanism.

IE if red bins were not presented 25% of the time, a 10% reduction in charge would be applied. Similarly, if no warnings for contaminated recycling were issued, a rebate is possible.

## **Question 4:**

### **Local board priorities**

**4A. Which local board(s) would you like to provide feedback on?**

Albert-Eden

### **Albert-Eden Local Board Priorities**

The local board has additional funding in 2025/2026 however there are unavoidable increases in the cost of existing services which may need to be considered alongside the additional funding.

**4B. What do you think of our proposals for your local board area in 2025/2026?**

**Tell us why**

Our priorities for 2025/2026 are listed below.

**How important are these priorities to you?**

**Increasing our community programmes that are delivered from our libraries and community centres in Pt Chevalier Mt Albert Sandringham and Epsom.**

Less important

**Supporting our community leasing groups to be able to share their space and be sustainable over time so they can continue to provide their great range of community services and activities.**

Very important

**Supporting our business associations and vibrant town centres so people can live work shop and play in our local villages.**

Less important

**Talking with young people and children to better understand what is important to them in their area.**

Less important

**Increasing neighbourhood safety and resilience community wellbeing and emergency preparedness.**

Fairly important

**Reducing waste and increasing the profile and impact of Waiōrea Community Recycling Centre.**

Fairly important

**Delivering on concept and restoration plans we have made for local parks and trialling a portable pump track to move around parks in our area.**

Very important

**Increasing the number of local events arts and activations especially in local parks and town centres.**

Very important

**Tell us why (please be clear which priority you are talking about)**

As much funding as possible should be passed on to support community groups running events. Care must be taken to not replicate Auckland wide events or infrastructure locally, as each board is too small to do this efficiently.

## **Question 5: Other feedback**

**Do you have any other comments on the Annual Plan 2025/2026?**

Do you have any other feedback, including the Tūpuna Maunga Authority Operational Plan 2025/2026 (page 33 of the Consultation document)?

**Tell us here**

Detail on actual spending in the Tūpuna Maunga Authority Operational Plan remains far too vague. Recent experience with tree felling has severely eroded trust in the Authority's ability to spend budget sensitively and effectively, rather than funding ideological changes driven by certain

individuals in leadership. Far greater concrete outcomes and evidence that the previous year's objectives were met should be given to support this substantial funding ask.

# Annual Plan 2025-2026

Note: this simplified version of the feedback form has been created for the purpose of publishing submissions. As such, contact and demographic information has been removed, and handwritten submissions have been transcribed.

## Submitter details:

Organisation (if applicable):

Local Board: Albert-Eden

## Your feedback

### Question 1: Our overall plan

Our proposed Annual Plan 2025/2026 builds on our Long-term Plan 2024-2034 (LTP).

The annual plan focuses on getting on with strengthening the financial and physical resilience of Auckland, while investing where it is needed most to manage growth. In 2025/2026, that includes prioritising investment in:

- transport
- water
- and fairer funding for local communities

It sets out the proposed way to pay for services and investments, including the 5.8 per cent rates increase for the average value residential property which is in line with the LTP, and additional debt to fund \$4 billion of capital expenditure.

### What is your opinion on our proposed annual plan?

Support most

Tell us why

### Question 2: Destination management and major events

Attracting visitors and securing, promoting and delivering major events are vital to Auckland being a dynamic and exciting city. In our Long-term Plan 2024-2034, we said we would continue to fund cultural festivals and other significant community events. However, without a bed night visitor levy, there will be a \$7 million budget shortfall for funding of major events that are expected to attract visitor expenditure, such as the ASB Classic, Auckland Marathon and Auckland Writers Festival, from the 2025/2026 financial year. We continue to advocate to central government to introduce this levy. A bed night visitor levy of 2.5 per cent to 3 per cent paid by those in short-stay accommodation, would raise around \$27 million each year to fund even more destination management, marketing and major events activities in Auckland.

A bed night visitor levy requires central government legislative change and they have yet to agree to introduce this legislation. We continue to work with central government on this and your views will help inform this work.

**Do you support a bed night visitor levy paid by those in short-stay commercial accommodation, to fund destination management, marketing and major events activities?**

Do not support

**Tell us why**

## **Question 3: Changes to other rates, fees and charges**

**3A. What do you think of the waste management proposal?**

*Apply the Refuse Targeted Rate to residential and lifestyle properties in Franklin and Rodney to pay for council's rubbish collection service, replacing the current system of purchasing rubbish bags.*

Support

**3B. Would you like to comment on this or the other rates, fees and charges proposals?**

*(Please be clear which proposal you are talking about)*

## **Question 4:**

### **Local board priorities**

**4A. Which local board(s) would you like to provide feedback on?**

Albert-Eden, Waiheke

### **Albert-Eden Local Board Priorities**

The local board has additional funding in 2025/2026 however there are unavoidable increases in the cost of existing services which may need to be considered alongside the additional funding.

**4B. What do you think of our proposals for your local board area in 2025/2026?**

**Tell us why**

Our priorities for 2025/2026 are listed below.

**How important are these priorities to you?**

**Increasing our community programmes that are delivered from our libraries and community centres in Pt Chevalier Mt Albert Sandringham and Epsom.**

Very important

**Supporting our community leasing groups to be able to share their space and be sustainable over time so they can continue to provide their great range of community services and activities.**

Very important

**Supporting our business associations and vibrant town centres so people can live work shop and play in our local villages.**

Very important

**Talking with young people and children to better understand what is important to them in their area.**

Very important

**Increasing neighbourhood safety and resilience community wellbeing and emergency preparedness.**

Very important

**Reducing waste and increasing the profile and impact of Waiōrea Community Recycling Centre.**

Very important

**Delivering on concept and restoration plans we have made for local parks and trialling a portable pump track to move around parks in our area.**

Very important

**Increasing the number of local events arts and activations especially in local parks and town centres.**

Very important

**Tell us why (please be clear which priority you are talking about)**

## **Waiheke Local Board Priorities**

The local board has additional funding in 2025/2026, however there are unavoidable increases in the cost of existing services which may need to be considered alongside the additional funding.

**4B. What do you think of our proposals for your local board area in 2025/2026?**

**Tell us why**

Our priorities for 2025/2026 are listed below.

**How important are these priorities to you?**

**Delivering core council operational services, such as mowing, track and facility maintenance, and the library**

Very important

**Programmes which protect, restore, and enhance the island's natural environment, and initiatives that provide opportunities for community connectedness, capability and resilience**

Very important

**Progressing recommended actions within the Rangihoua Reserve Onetangi Sports Park Reserve Management Plan**

Very important

**Capital projects including the Tawaipareira Reserve playground and loop track, and replacement of the Rakino Hall**

Very important

**Continuing to support local organisations with the development of a community swimming pool and investigate consulting on a local targeted rate**

Very important

**Revitalising Ostend and Oneroa village centres**

Very important

**Commissioning the research of data and surveying residents to understand the state of the motu.**

Very important

**Tell us why (please be clear which priority you are talking about)**

### **Community Pool Development**

You have told us a community pool is a priority however building and running a community pool will involve significant funding. A targeted rate for Waiheke residents is one way to fund this development. The board will also explore partnerships and sponsorship opportunities.

**Do you think we should investigate a targeted rate to progress development of a community pool?**

Yes

**Tell us why**

### **Question 5: Other feedback**

**Do you have any other comments on the Annual Plan 2025/2026?**

Do you have any other feedback, including the Tūpuna Maunga Authority Operational Plan 2025/2026 (page 33 of the Consultation document)?

**Tell us here**

# Annual Plan 2025-2026

Note: this simplified version of the feedback form has been created for the purpose of publishing submissions. As such, contact and demographic information has been removed, and handwritten submissions have been transcribed.

## Submitter details:

Organisation (if applicable):

Local Board: Albert-Eden

## Your feedback

### Question 1: Our overall plan

Our proposed Annual Plan 2025/2026 builds on our Long-term Plan 2024-2034 (LTP).

The annual plan focuses on getting on with strengthening the financial and physical resilience of Auckland, while investing where it is needed most to manage growth. In 2025/2026, that includes prioritising investment in:

- transport
- water
- and fairer funding for local communities

It sets out the proposed way to pay for services and investments, including the 5.8 per cent rates increase for the average value residential property which is in line with the LTP, and additional debt to fund \$4 billion of capital expenditure.

### What is your opinion on our proposed annual plan?

Do not support most

### Tell us why

Just a \*\*\*\*\* of a lot of spending for a council already financially screwed.

### Question 2: Destination management and major events

Attracting visitors and securing, promoting and delivering major events are vital to Auckland being a dynamic and exciting city. In our Long-term Plan 2024-2034, we said we would continue to fund cultural festivals and other significant community events. However, without a bed night visitor levy, there will be a \$7 million budget shortfall for funding of major events that are expected to attract visitor expenditure, such as the ASB Classic, Auckland Marathon and Auckland Writers Festival, from the 2025/2026 financial year. We continue to advocate to central government to introduce this levy. A bed night visitor levy of 2.5 per cent to 3 per cent paid by those in short-stay accommodation, would raise around \$27 million each year to fund even more destination management, marketing and major events activities in Auckland.

A bed night visitor levy requires central government legislative change and they have yet to agree to introduce this legislation. We continue to work with central government on this and your views will help inform this work.

**Do you support a bed night visitor levy paid by those in short-stay commercial accommodation, to fund destination management, marketing and major events activities?**

Support

**Tell us why**

Events also get locals out and about and spending and all that also means more tax so we can get... out of debt.

## **Question 3: Changes to other rates, fees and charges**

**3A. What do you think of the waste management proposal?**

*Apply the Refuse Targeted Rate to residential and lifestyle properties in Franklin and Rodney to pay for council's rubbish collection service, replacing the current system of purchasing rubbish bags.*

I don't know

**3B. Would you like to comment on this or the other rates, fees and charges proposals?**

*(Please be clear which proposal you are talking about)*

I don't know what Refuse Targeted Rate is

## **Question 4:**

### **Local board priorities**

**4A. Which local board(s) would you like to provide feedback on?**

Albert-Eden, Ōrākei

## **Albert-Eden Local Board Priorities**

The local board has additional funding in 2025/2026 however there are unavoidable increases in the cost of existing services which may need to be considered alongside the additional funding.

### **4B. What do you think of our proposals for your local board area in 2025/2026?**

Do not support most

#### **Tell us why**

Our priorities for 2025/2026 are listed below.

#### **How important are these priorities to you?**

**Increasing our community programmes that are delivered from our libraries and community centres in Pt Chevalier Mt Albert Sandringham and Epsom.**

Fairly important

**Supporting our community leasing groups to be able to share their space and be sustainable over time so they can continue to provide their great range of community services and activities.**

Less important

**Supporting our business associations and vibrant town centres so people can live work shop and play in our local villages.**

Very important

**Talking with young people and children to better understand what is important to them in their area.**

Fairly important

**Increasing neighbourhood safety and resilience community wellbeing and emergency preparedness.**

Fairly important

**Reducing waste and increasing the profile and impact of Waiōrea Community Recycling Centre.**

Less important

**Delivering on concept and restoration plans we have made for local parks and trialling a portable pump track to move around parks in our area.**

I don't know

**Increasing the number of local events arts and activations especially in local parks and town centres.**

Very important

**Tell us why (please be clear which priority you are talking about)**

I don't know what a portable pump track is so cannot comment on point 7.

## **Ōrākei Local Board Priorities**

The local board has additional funding in 2025/2026, but there are unavoidable increases in the cost of existing services which may need to be considered alongside the additional funding.

**4B. What do you think of our proposals for your local board area in 2025/2026?**

Support most

**Tell us why**

Our priorities for 2025/2026 are listed below.

**How important are these priorities to you?**

**Increase our funding for local ecological restoration, and animal and plant pest control, and continue to work with our many community volunteers to enhance our natural environment**

Fairly important

**Continue local initiatives to enhance neighbourhood connections and increase safety and emergency preparedness, such as through funding for Neighbourhood Support**

Fairly important

**Fund and support local events, such as Splash Landing, Anzac services, and an event to celebrate the re-opening of Remuera Library to showcase our spaces and benefit local residents and businesses**

Very important

**Maintain efforts to monitor and improve water quality in our local waterways**

Very important

**Continue activating facilities at Tagalad Reserve and The Landing**

Less important

**Progress detailed design and consent work for Thomas Bloodworth Park and Shore Road East sports fields, and for field and sports infrastructure at Colin Maiden Park, and renew artificial playing surfaces at Michaels Avenue Reserve**

Less important

**Find a new partner to develop the Meadowbank Community Centre**

Less important

**Develop an action plan to improve access and the environment at Dingle Dell**

Fairly important

**Work to enhance the Ellerslie Town Square by improving access, activation ability, safety and public amenity through improved tree management, landscaping and seating.**

Fairly important

**Tell us why (please be clear which priority you are talking about)**

Point 5. The people who use the boat club and have boats can pay for the upkeep... not more council waste. Boat people can afford it if they want it.

**Seawall Repair from Tāmaki Yacht Club to Archilles Point, St Heliers**

We would like to maintain and repair seawalls, replenish sand, and extend stormwater outflows further offshore on our beaches from Tāmaki Yacht Club to Archilles Point, St Heliers, as well as re-sand Tāmaki Beach and construct groynes to help keep the sand in place. To fund this, we would need to investigate a targeted rate of around \$10 per year, for each household in the Orakei local board area, for 10 years. If progressed, the Governing Body would need to make a decision on whether to introduce this rate as part of the annual budget 2026/2027, after consultation on a more detailed proposal. The rate could then apply from 2026/2027.

**Do you think we should investigate this proposal?**

Yes

**Tell us why**

Our waterfront regularly floods all those houses so it is important we do something about it, however, given it is a main route, I would suggest that the payment is spread Auckland wide for all the services that use that road and people who visit beaches and businesses.

## **Question 5: Other feedback**

**Do you have any other comments on the Annual Plan 2025/2026?**

Do you have any other feedback, including the Tūpuna Maunga Authority Operational Plan 2025/2026 (page 33 of the Consultation document)?

**Tell us here**

Lesser budget... let nature be nature and leave it alone. Costs less... Why does it cost so much to leave mountains be mountains?



#729



# Annual Plan 2025-2026

Note: this simplified version of the feedback form has been created for the purpose of publishing submissions. As such, contact and demographic information has been removed, and handwritten submissions have been transcribed.

## Submitter details:

Organisation (if applicable):

Local Board: Albert-Eden

## Your feedback

### Question 1: Our overall plan

Our proposed Annual Plan 2025/2026 builds on our Long-term Plan 2024-2034 (LTP).

The annual plan focuses on getting on with strengthening the financial and physical resilience of Auckland, while investing where it is needed most to manage growth. In 2025/2026, that includes prioritising investment in:

- transport
- water
- and fairer funding for local communities

It sets out the proposed way to pay for services and investments, including the 5.8 per cent rates increase for the average value residential property which is in line with the LTP, and additional debt to fund \$4 billion of capital expenditure.

### What is your opinion on our proposed annual plan?

Support most

### Tell us why

More emphasis on transport

## Question 2: Destination management and major events

Attracting visitors and securing, promoting and delivering major events are vital to Auckland being a dynamic and exciting city. In our Long-term Plan 2024-2034, we said we would continue to fund cultural festivals and other significant community events. However, without a bed night visitor levy, there will be a \$7 million budget shortfall for funding of major events that are expected to attract visitor expenditure, such as the ASB Classic, Auckland Marathon and Auckland Writers Festival, from the 2025/2026 financial year. We continue to advocate to central government to introduce this levy. A bed night visitor levy of 2.5 per cent to 3 per cent paid by those in short-stay accommodation, would raise around \$27 million each year to fund even more destination management, marketing and major events activities in Auckland.

A bed night visitor levy requires central government legislative change and they have yet to agree to introduce this legislation. We continue to work with central government on this and your views will help inform this work.

**Do you support a bed night visitor levy paid by those in short-stay commercial accommodation, to fund destination management, marketing and major events activities?**

Support

**Tell us why**

Makes sense

## Question 3: Changes to other rates, fees and charges

**3A. What do you think of the waste management proposal?**

*Apply the Refuse Targeted Rate to residential and lifestyle properties in Franklin and Rodney to pay for council's rubbish collection service, replacing the current system of purchasing rubbish bags.*

I don't know

**3B. Would you like to comment on this or the other rates, fees and charges proposals?**

*(Please be clear which proposal you are talking about)*

Instead of the food scraP BUCKET YOU WOULD HAVE BEEN BETTER OFF PROVIDING FREE WORM BINS FOR RESIDENTS AS AN ALTERNATIVE. I never us emine!Everything goes into the worm bin,or compost.

**Question 4:****Local board priorities****4A. Which local board(s) would you like to provide feedback on?**

Puketāpapa

**Puketāpapa Local Board Priorities**

The local board has additional funding in 2025/2026, but there are unavoidable increases in the cost of existing services which will need to be considered alongside the additional funding.

**4B. What do you think of our proposals for your local board area in 2025/2026?**

Support most

**Tell us why**

Library is important, So too, natyuralising awa

Our priorities for 2025/2026 are listed below.

**How important are these priorities to you?**

**Considering the community programmes that are delivered from Wesley Community Centre and Roskill Youth Zone to get better utilisation of the facility**

Very important

**Investigating the use of the Fickling Centre and Library, to ensure that it is able to respond to the needs of the growing Three Kings community**

Very important

**Supporting community groups that lease council space, so they can find ways to share their spaces and continue to provide great community activities**

Fairly important

**Implementing recommendations from the Sport and Recreation Facilities Plan so that the recreational needs of our growing communities are met**

Less important

**Planning for the development of Monte Cecilia Park so that this becomes a destination park and an icon for Puketāpapa**

Less important

**Investigating projects from the Wairaki Awa Catchment Plan that can be implemented, such as naturalising the awa at Lynfield Cove**

Less important

**Investing in more climate action and environmental projects**

Less important

**Increasing the number of local events, arts and activations, especially in local parks**

Fairly important

**Supporting arts and events by working with existing community groups to help coordinate their work and make the most of opportunities**

Fairly important

**Supporting community-led placemaking initiatives that engage diverse groups, promote safety and community identity, and increase greater connectivity and participation among businesses and community members.**

Fairly important

**Tell us why (please be clear which priority you are talking about)**

Involving the community is a priority

## **Question 5: Other feedback**

**Do you have any other comments on the Annual Plan 2025/2026?**

Do you have any other feedback, including the Tūpuna Maunga Authority Operational Plan 2025/2026 (page 33 of the Consultation document)?

**Tell us here**

nothing about cycle ways or cycle lanes?

# Annual Plan 2025-2026

Note: this simplified version of the feedback form has been created for the purpose of publishing submissions. As such, contact and demographic information has been removed, and handwritten submissions have been transcribed.

## Submitter details:

Organisation (if applicable):

Local Board: Albert-Eden

## Your feedback

### Question 1: Our overall plan

Our proposed Annual Plan 2025/2026 builds on our Long-term Plan 2024-2034 (LTP).

The annual plan focuses on getting on with strengthening the financial and physical resilience of Auckland, while investing where it is needed most to manage growth. In 2025/2026, that includes prioritising investment in:

- transport
- water
- and fairer funding for local communities

It sets out the proposed way to pay for services and investments, including the 5.8 per cent rates increase for the average value residential property which is in line with the LTP, and additional debt to fund \$4 billion of capital expenditure.

### What is your opinion on our proposed annual plan?

Support most

Tell us why

### Question 2: Destination management and major events

Attracting visitors and securing, promoting and delivering major events are vital to Auckland being a dynamic and exciting city. In our Long-term Plan 2024-2034, we said we would continue to fund cultural festivals and other significant community events. However, without a bed night visitor levy, there will be a \$7 million budget shortfall for funding of major events that are expected to attract visitor expenditure, such as the ASB Classic, Auckland Marathon and Auckland Writers Festival, from the 2025/2026 financial year. We continue to advocate to central government to introduce this levy. A bed night visitor levy of 2.5 per cent to 3 per cent paid by those in short-stay accommodation, would raise around \$27 million each year to fund even more destination management, marketing and major events activities in Auckland.

A bed night visitor levy requires central government legislative change and they have yet to agree to introduce this legislation. We continue to work with central government on this and your views will help inform this work.

**Do you support a bed night visitor levy paid by those in short-stay commercial accommodation, to fund destination management, marketing and major events activities?**

Support

**Tell us why**

## **Question 3: Changes to other rates, fees and charges**

**3A. What do you think of the waste management proposal?**

*Apply the Refuse Targeted Rate to residential and lifestyle properties in Franklin and Rodney to pay for council's rubbish collection service, replacing the current system of purchasing rubbish bags.*

Support

**3B. Would you like to comment on this or the other rates, fees and charges proposals?**

*(Please be clear which proposal you are talking about)*

## **Question 4:**

### **Local board priorities**

**4A. Which local board(s) would you like to provide feedback on?**

Puketāpapa

## **Puketāpapa Local Board Priorities**

The local board has additional funding in 2025/2026, but there are unavoidable increases in the cost of existing services which will need to be considered alongside the additional funding.

**4B. What do you think of our proposals for your local board area in 2025/2026?****Tell us why**

Our priorities for 2025/2026 are listed below.

**How important are these priorities to you?**

**Considering the community programmes that are delivered from Wesley Community Centre and Roskill Youth Zone to get better utilisation of the facility**

Fairly important

**Investigating the use of the Fickling Centre and Library, to ensure that it is able to respond to the needs of the growing Three Kings community**

Fairly important

**Supporting community groups that lease council space, so they can find ways to share their spaces and continue to provide great community activities**

Fairly important

**Implementing recommendations from the Sport and Recreation Facilities Plan so that the recreational needs of our growing communities are met**

Fairly important

**Planning for the development of Monte Cecilia Park so that this becomes a destination park and an icon for Puketāpapa**

Less important

**Investigating projects from the Wairaki Awa Catchment Plan that can be implemented, such as naturalising the awa at Lynfield Cove**

Fairly important

**Investing in more climate action and environmental projects**

Fairly important

**Increasing the number of local events, arts and activations, especially in local parks**

Fairly important

**Supporting arts and events by working with existing community groups to help coordinate their work and make the most of opportunities**

Fairly important

**Supporting community-led placemaking initiatives that engage diverse groups, promote safety and community identity, and increase greater connectivity and participation among businesses and community members.**

Fairly important

**Tell us why (please be clear which priority you are talking about)**

### **Question 5: Other feedback**

**Do you have any other comments on the Annual Plan 2025/2026?**

Do you have any other feedback, including the Tūpuna Maunga Authority Operational Plan 2025/2026 (page 33 of the Consultation document)?

**Tell us here**

# Annual Plan 2025-2026

Note: this simplified version of the feedback form has been created for the purpose of publishing submissions. As such, contact and demographic information has been removed, and handwritten submissions have been transcribed.

## Submitter details:

Organisation (if applicable):

Local Board: Albert-Eden

## Your feedback

### Question 1: Our overall plan

Our proposed Annual Plan 2025/2026 builds on our Long-term Plan 2024-2034 (LTP).

The annual plan focuses on getting on with strengthening the financial and physical resilience of Auckland, while investing where it is needed most to manage growth. In 2025/2026, that includes prioritising investment in:

- transport
- water
- and fairer funding for local communities

It sets out the proposed way to pay for services and investments, including the 5.8 per cent rates increase for the average value residential property which is in line with the LTP, and additional debt to fund \$4 billion of capital expenditure.

### What is your opinion on our proposed annual plan?

Support all

Tell us why

### Question 2: Destination management and major events

Attracting visitors and securing, promoting and delivering major events are vital to Auckland being a dynamic and exciting city. In our Long-term Plan 2024-2034, we said we would continue to fund cultural festivals and other significant community events. However, without a bed night visitor levy, there will be a \$7 million budget shortfall for funding of major events that are expected to attract visitor expenditure, such as the ASB Classic, Auckland Marathon and Auckland Writers Festival, from the 2025/2026 financial year. We continue to advocate to central government to introduce this levy. A bed night visitor levy of 2.5 per cent to 3 per cent paid by those in short-stay accommodation, would raise around \$27 million each year to fund even more destination management, marketing and major events activities in Auckland.

A bed night visitor levy requires central government legislative change and they have yet to agree to introduce this legislation. We continue to work with central government on this and your views will help inform this work.

**Do you support a bed night visitor levy paid by those in short-stay commercial accommodation, to fund destination management, marketing and major events activities?**

Do not support

**Tell us why**

## **Question 3: Changes to other rates, fees and charges**

**3A. What do you think of the waste management proposal?**

*Apply the Refuse Targeted Rate to residential and lifestyle properties in Franklin and Rodney to pay for council's rubbish collection service, replacing the current system of purchasing rubbish bags.*

Support

**3B. Would you like to comment on this or the other rates, fees and charges proposals?**

*(Please be clear which proposal you are talking about)*

## **Question 4:**

### **Local board priorities**

**4A. Which local board(s) would you like to provide feedback on?**

Rodney

## **Rodney Local Board Priorities**

The local board has additional funding in 2025/2026, but there are unavoidable increases in the cost of existing services which may need to be considered alongside the additional funding.

**4B. What do you think of our proposals for your local board area in 2025/2026?****Tell us why**

Our priorities for 2025/2026 are listed below.

**How important are these priorities to you?**

**Improving services for all communities by enhancing libraries art and youth programmes**

I don't know

**Promote physical activity and recreation by increasing play opportunities in more locations**

I don't know

**Support community groups, volunteers, and mana whenua to enhance environmental protection and restoration efforts, particularly for waterways and wetlands, while promoting waste reduction**

I don't know

**Increase maintenance service levels, such as more frequent mowing of high-profile reserves, pest control, and repair of tracks and car parks.**

I don't know

**Support Rodney Greenways Plans to facilitate walking, cycling and horse riding**

Very important

**Prepare and review plans for reserves to identify gaps to meet community needs**

I don't know

**Improve the safety of our community and environment through increased education, monitoring and compliance.**

I don't know

**Tell us why (please be clear which priority you are talking about)**

The greenways plan sounds like a great idea. I recently went for a cycling trip in France and was amazed at the joy that everyone took in cycling to their local shops. Everyone seemed fitter, happier, healthier and took bike rides in nature in the evenings. It made me realise that when we make it safe - people will get out and enjoy the sunshine. It's just completely unsafe in New Zealand (except some small exceptions like the central city cycle routes).

Thanks for all your work at Auckland Council. I appreciate it.

**Question 5: Other feedback**

**Do you have any other comments on the Annual Plan 2025/2026?**

Do you have any other feedback, including the Tūpuna Maunga Authority Operational Plan 2025/2026 (page 33 of the Consultation document)?

**Tell us here**

# Annual Plan 2025-2026

Note: this simplified version of the feedback form has been created for the purpose of publishing submissions. As such, contact and demographic information has been removed, and handwritten submissions have been transcribed.

## Submitter details:

Organisation (if applicable):

Local Board: Albert-Eden

## Your feedback

### Question 1: Our overall plan

Our proposed Annual Plan 2025/2026 builds on our Long-term Plan 2024-2034 (LTP).

The annual plan focuses on getting on with strengthening the financial and physical resilience of Auckland, while investing where it is needed most to manage growth. In 2025/2026, that includes prioritising investment in:

- transport
- water
- and fairer funding for local communities

It sets out the proposed way to pay for services and investments, including the 5.8 per cent rates increase for the average value residential property which is in line with the LTP, and additional debt to fund \$4 billion of capital expenditure.

### What is your opinion on our proposed annual plan?

Support most

### Tell us why

Do not support prioritising transport, as this usually means more roads or wider roads, which are not beneficial to the community. What the focus should be instead is on public transport and pedestrian footpaths etc. As more roads means more cars, but more focus on public transport and

pedestrian footpaths means more people using public transport and or walking. The continual focus on cars is not sustainable or economical, and needs to cease.

## Question 2: Destination management and major events

Attracting visitors and securing, promoting and delivering major events are vital to Auckland being a dynamic and exciting city. In our Long-term Plan 2024-2034, we said we would continue to fund cultural festivals and other significant community events. However, without a bed night visitor levy, there will be a \$7 million budget shortfall for funding of major events that are expected to attract visitor expenditure, such as the ASB Classic, Auckland Marathon and Auckland Writers Festival, from the 2025/2026 financial year. We continue to advocate to central government to introduce this levy. A bed night visitor levy of 2.5 per cent to 3 per cent paid by those in short-stay accommodation, would raise around \$27 million each year to fund even more destination management, marketing and major events activities in Auckland.

A bed night visitor levy requires central government legislative change and they have yet to agree to introduce this legislation. We continue to work with central government on this and your views will help inform this work.

**Do you support a bed night visitor levy paid by those in short-stay commercial accommodation, to fund destination management, marketing and major events activities?**

Do not support

**Tell us why**

The tickets for the events should fund for itself, if it doesn't, then the prices need to go up, or obtain a bigger venue for more capacity etc. as opposed to trying to cover it using other means.

## Question 3: Changes to other rates, fees and charges

**3A. What do you think of the waste management proposal?**

*Apply the Refuse Targeted Rate to residential and lifestyle properties in Franklin and Rodney to pay for council's rubbish collection service, replacing the current system of purchasing rubbish bags.*

Do not support

**3B. Would you like to comment on this or the other rates, fees and charges proposals?**

*(Please be clear which proposal you are talking about)*

This should be covered in the rates as per all other years. If there isn't enough to cover this, maybe look at using a different company or changing how regular the collections are, ie once a fortnight as opposed to weekly.

## Question 4:

### Local board priorities

**4A. Which local board(s) would you like to provide feedback on?**

Whau

### Whau Local Board Priorities

The local board has additional funding in 2025/2026, but there are unavoidable increases in the cost of existing services which will need to be considered alongside the additional funding.

**4B. What do you think of our proposals for your local board area in 2025/2026?**

#### Tell us why

Our priorities for 2025/2026 are listed below.

**How important are these priorities to you?**

**Restore funding to service levels in some areas that were cut in recent years, e.g additional library hours, programmes and community grants**

Very important

**Increased service levels in our parks and town centres including progression of Te Hono project**

Less important

**Plan for the future Whau aquatic and recreation facility and facilitate public access to school pools in the interim**

Fairly important

**Work with local Business Improvement Districts (BIDs) to find new ways of delivering vibrant and welcoming town centres through art activation and beautification projects.**

Very important

**Continue to support volunteering, community and business participation, through environmental and ecological initiatives around the Manukau Harbour foreshore, the Whau River and its tributaries, and our urban ngahere**

Very important

**Increase community participation and capability in community hubs, houses and with established community partners, and progress the development of a new community hub in Fruitvale**

Fairly important

**Foster climate/emergency preparedness and resilience in our community**

Very important

**Investigate a future space for youth and engage a youth coordinator to support and promote for youth by youth activations**

Very important

**Provide appropriate options for healthy, active lifestyles through recreation in parks and open spaces with particular focus on our ethnically diverse communities, women, and girls.**

Very important

**Tell us why (please be clear which priority you are talking about)**

**Question 5: Other feedback****Do you have any other comments on the Annual Plan 2025/2026?**

Do you have any other feedback, including the Tūpuna Maunga Authority Operational Plan 2025/2026 (page 33 of the Consultation document)?

**Tell us here**

Oppose the raise of rates, due to inflation and cost of living, times are hard right now, and people do not have the capacity to pay more rates. Current rates are a struggle already. Council should maintain the current rates and budget accordingly. If it's not doable, then council should maybe consider lowering the pay of the top councillors or cuts in other ways to make this work.



# Annual Plan 2025-2026

Note: this simplified version of the feedback form has been created for the purpose of publishing submissions. As such, contact and demographic information has been removed, and handwritten submissions have been transcribed.

## Submitter details:

Organisation (if applicable):

Local Board: Albert-Eden

## Your feedback

### Question 1: Our overall plan

Our proposed Annual Plan 2025/2026 builds on our Long-term Plan 2024-2034 (LTP).

The annual plan focuses on getting on with strengthening the financial and physical resilience of Auckland, while investing where it is needed most to manage growth. In 2025/2026, that includes prioritising investment in:

- transport
- water
- and fairer funding for local communities

It sets out the proposed way to pay for services and investments, including the 5.8 per cent rates increase for the average value residential property which is in line with the LTP, and additional debt to fund \$4 billion of capital expenditure.

### What is your opinion on our proposed annual plan?

Support most

### Tell us why

1)Transport,Water are what keeps the 2)community physically thriving!

3)I propose BRING BACK suburban local councils,they definitely had their finger on what keeps their electorate happy and prosperous, especially school's requirements, and resources, meeting the needs of the lower socio economic levels...and catering to them

## Question 2: Destination management and major events

Attracting visitors and securing, promoting and delivering major events are vital to Auckland being a dynamic and exciting city. In our Long-term Plan 2024-2034, we said we would continue to fund cultural festivals and other significant community events. However, without a bed night visitor levy, there will be a \$7 million budget shortfall for funding of major events that are expected to attract visitor expenditure, such as the ASB Classic, Auckland Marathon and Auckland Writers Festival, from the 2025/2026 financial year. We continue to advocate to central government to introduce this levy. A bed night visitor levy of 2.5 per cent to 3 per cent paid by those in short-stay accommodation, would raise around \$27 million each year to fund even more destination management, marketing and major events activities in Auckland.

A bed night visitor levy requires central government legislative change and they have yet to agree to introduce this legislation. We continue to work with central government on this and your views will help inform this work.

**Do you support a bed night visitor levy paid by those in short-stay commercial accommodation, to fund destination management, marketing and major events activities?**

Support

### Tell us why

1)Auckland Central, business wise ,is like an absolute skeleton to pre COVID lockdown time..QUEENS ARCADE once a thriving mall ..every two shop spaces,there are EMPTY,spaces! upstairs and downstairs.

3)The CHRISTMAS TREE in downtown Auckland definitely brought, people into town,as did the Farmers Santa Parade.I PROPOSE a A GIANT EASTER CANDLE,at EASTER 🐣🐣 for begining of the Year draw cards...with TIMED EASTER EGGS HUNTS as competitions..... Even EASTER DOOR WREATH competitions for older patrons.....We just HAVE TO USE THE SPACES for rates to be equitable...

## Question 3: Changes to other rates, fees and charges

**3A. What do you think of the waste management proposal?**

*Apply the Refuse Targeted Rate to residential and lifestyle properties in Franklin and Rodney to pay for council's rubbish collection service, replacing the current system of purchasing rubbish bags.*

I don't know

**3B. Would you like to comment on this or the other rates, fees and charges proposals?**

*(Please be clear which proposal you are talking about)*

Rates. Where do we start?

A) Lower rates for elderly citizens who've paid taxes decade upon decade....they're usually pensioners, who want to retain the family base..but those f###ken rates RISES annually..why DISRESPECTFULLY out that on to elderly...AT ALL..your breaking families up currently.

If an area has a local council they is bringing businesses in year in and out ... REDUCED RATES to that area, suburb!

**Question 4:****Local board priorities****4A. Which local board(s) would you like to provide feedback on?**

Albert-Eden, Waitematā

**Albert-Eden Local Board Priorities**

The local board has additional funding in 2025/2026 however there are unavoidable increases in the cost of existing services which may need to be considered alongside the additional funding.

**4B. What do you think of our proposals for your local board area in 2025/2026?****Tell us why**

Our priorities for 2025/2026 are listed below.

**How important are these priorities to you?**

**Increasing our community programmes that are delivered from our libraries and community centres in Pt Chevalier Mt Albert Sandringham and Epsom.**

Very important

**Supporting our community leasing groups to be able to share their space and be sustainable over time so they can continue to provide their great range of community services and activities.**

Very important

**Supporting our business associations and vibrant town centres so people can live work shop and play in our local villages.**

Very important

**Talking with young people and children to better understand what is important to them in their area.**

Very important

**Increasing neighbourhood safety and resilience community wellbeing and emergency preparedness.**

Very important

**Reducing waste and increasing the profile and impact of Waiōrea Community Recycling Centre.**

Very important

**Delivering on concept and restoration plans we have made for local parks and trialling a portable pump track to move around parks in our area.**

Very important

**Increasing the number of local events arts and activations especially in local parks and town centres.**

Very important

**Tell us why (please be clear which priority you are talking about)**

Concept and restoration...all of the above means COMMUNITY interaction... That brings a thriving community

Thriving business

Thriving community CONFIDENCE

**4B. What do you think of our proposals for your local board area in 2025/2026?**

## Waitematā Local Board Priorities

The following are the key projects and activities we plan to deliver next year, and any key changes to services.

**Tell us why**

**Tell us why**

Our priorities for 2025/2026 are listed below.

**How important are these priorities to you?**

**Prioritising and investigating flood resilience actions for our parks such as Western Park and Grey Lynn Park**

Very important

**Delivering footpath improvements for Auckland Domain**

Fairly important

**Starting construction for Leys Institute**

Less important

**Delivery of Heard Park Civic Space**

Very important

**Prioritising sport and recreation opportunities for groups that have less**

Very important

**Investigating transition of Grey Lynn Paddling Pool into a seasonal splashpad**

Fairly important

**Community services programming to enhance perceptions of safety**

Very important

**Support for ending homelessness in Auckland.**

Very important

**Tell us why (please be clear which priority you are talking about)**

Homelessness..why is it even an issue in 2025..

Local suburbs need to make the elderly and vulnerable SAFE HOUSES

To help the local board understand priorities and areas of importance for the community, we are seeking feedback on areas that are most important to you so we can prioritise investment in higher priority areas or address rising costs by potentially decreasing investment in lower priority areas.

**Which three of our services are most important to you? (select up to three)**

Community climate action and sustainability activities,Community programmes and services,Local waste minimisation activities

## **Question 5: Other feedback**

**Do you have any other comments on the Annual Plan 2025/2026?**

Do you have any other feedback, including the Tūpuna Maunga Authority Operational Plan 2025/2026 (page 33 of the Consultation document)?

### **Tell us here**

There needs to be on every employment location, upcoming employees who are skilled.. therefore on the job apprenticeships NEED to flourish.

You can do all the courses in the world but that doesn't guarantee.. work experience,on the job environmental services and actual interaction on the job



#872



# Annual Plan 2025-2026

Note: this simplified version of the feedback form has been created for the purpose of publishing submissions. As such, contact and demographic information has been removed, and handwritten submissions have been transcribed.

## Submitter details:

Organisation (if applicable):

Local Board: Albert-Eden

## Your feedback

### Question 1: Our overall plan

Our proposed Annual Plan 2025/2026 builds on our Long-term Plan 2024-2034 (LTP).

The annual plan focuses on getting on with strengthening the financial and physical resilience of Auckland, while investing where it is needed most to manage growth. In 2025/2026, that includes prioritising investment in:

- transport
- water
- and fairer funding for local communities

It sets out the proposed way to pay for services and investments, including the 5.8 per cent rates increase for the average value residential property which is in line with the LTP, and additional debt to fund \$4 billion of capital expenditure.

### What is your opinion on our proposed annual plan?

Do not support most

### Tell us why

Transportation and water improvement is benefit for people, but auckland council can consider for other method to resolve the money shortage issue, not just increase land rate year by year.

## Question 2: Destination management and major events

Attracting visitors and securing, promoting and delivering major events are vital to Auckland being a dynamic and exciting city. In our Long-term Plan 2024-2034, we said we would continue to fund cultural festivals and other significant community events. However, without a bed night visitor levy, there will be a \$7 million budget shortfall for funding of major events that are expected to attract visitor expenditure, such as the ASB Classic, Auckland Marathon and Auckland Writers Festival, from the 2025/2026 financial year. We continue to advocate to central government to introduce this levy. A bed night visitor levy of 2.5 per cent to 3 per cent paid by those in short-stay accommodation, would raise around \$27 million each year to fund even more destination management, marketing and major events activities in Auckland.

A bed night visitor levy requires central government legislative change and they have yet to agree to introduce this legislation. We continue to work with central government on this and your views will help inform this work.

**Do you support a bed night visitor levy paid by those in short-stay commercial accommodation, to fund destination management, marketing and major events activities?**

Do not support

**Tell us why**

if you charge the tax from tourist, who can ensure the tourist can stay one night in auckland

## Question 3: Changes to other rates, fees and charges

**3A. What do you think of the waste management proposal?**

*Apply the Refuse Targeted Rate to residential and lifestyle properties in Franklin and Rodney to pay for council's rubbish collection service, replacing the current system of purchasing rubbish bags.*

Support

**3B. Would you like to comment on this or the other rates, fees and charges proposals?**

*(Please be clear which proposal you are talking about)*

## Question 4:

### Local board priorities

**4A. Which local board(s) would you like to provide feedback on?**

Maungakiekie-Tāmaki



## **Maungakiekie-Tāmaki Local Board Priorities**

The local board has additional funding in 2025/2026, but there are unavoidable increases in the cost of existing services which will need to be considered alongside the additional funding.

### **4B. What do you think of our proposals for your local board area in 2025/2026?**

Do not support most

#### **Tell us why**

Our priorities for 2025/2026 are listed below.

#### **How important are these priorities to you?**

**Continuing to support community groups and community-led activities through our local community grants**

**Continuing to build the capacity and capability of local community and sporting groups through our strategic partnerships programme**

**Activate our local open spaces and facilities, through council-led activities and assessing what amenities our spaces need, such as toilets and power outlets**

**Empowering community groups and organisations to deliver community events through sustainable funding models**

**Consider funding activities that increase our community's sense of safety, working with community groups and business associations already delivering safety initiatives**

**Continuing to support initiatives that deliver outcomes with and for youth, such as our Youth Empowerment programme, and Tiakina te taiao and Ope programmes (biodiversity and climate action education programme in schools)**

**Collaborate with mana whenua and neighbouring local boards to protect and restore our waterways, particularly the Tāmaki Estuary and Manukau Harbour**

**Consider a review of Te Oro Music and Arts Centre, to ensure it remains welcoming and responsive to the community's changing needs.**

**Tell us why (please be clear which priority you are talking about)**

### **Question 5: Other feedback**

**Do you have any other comments on the Annual Plan 2025/2026?**

Do you have any other feedback, including the Tūpuna Maunga Authority Operational Plan 2025/2026 (page 33 of the Consultation document)?

**Tell us here**

# Annual Plan 2025-2026

Note: this simplified version of the feedback form has been created for the purpose of publishing submissions. As such, contact and demographic information has been removed, and handwritten submissions have been transcribed.

## Submitter details:

Organisation (if applicable):

Local Board: Albert-Eden

## Your feedback

### Question 1: Our overall plan

Our proposed Annual Plan 2025/2026 builds on our Long-term Plan 2024-2034 (LTP).

The annual plan focuses on getting on with strengthening the financial and physical resilience of Auckland, while investing where it is needed most to manage growth. In 2025/2026, that includes prioritising investment in:

- transport
- water
- and fairer funding for local communities

It sets out the proposed way to pay for services and investments, including the 5.8 per cent rates increase for the average value residential property which is in line with the LTP, and additional debt to fund \$4 billion of capital expenditure.

### What is your opinion on our proposed annual plan?

Support most

Tell us why

### Question 2: Destination management and major events

Attracting visitors and securing, promoting and delivering major events are vital to Auckland being a dynamic and exciting city. In our Long-term Plan 2024-2034, we said we would continue to fund cultural festivals and other significant community events. However, without a bed night visitor levy, there will be a \$7 million budget shortfall for funding of major events that are expected to attract visitor expenditure, such as the ASB Classic, Auckland Marathon and Auckland Writers Festival, from the 2025/2026 financial year. We continue to advocate to central government to introduce this levy. A bed night visitor levy of 2.5 per cent to 3 per cent paid by those in short-stay accommodation, would raise around \$27 million each year to fund even more destination management, marketing and major events activities in Auckland.

A bed night visitor levy requires central government legislative change and they have yet to agree to introduce this legislation. We continue to work with central government on this and your views will help inform this work.

**Do you support a bed night visitor levy paid by those in short-stay commercial accommodation, to fund destination management, marketing and major events activities?**

Do not support

**Tell us why**

On top of an increased International Visitor Levy and increased visa application fees, another visitor levy is punitive and is likely to dampen demand for Akl, sending visitors on their way to other regions earlier than they might otherwise do.

## **Question 3: Changes to other rates, fees and charges**

**3A. What do you think of the waste management proposal?**

*Apply the Refuse Targeted Rate to residential and lifestyle properties in Franklin and Rodney to pay for council's rubbish collection service, replacing the current system of purchasing rubbish bags.*

I don't know

**3B. Would you like to comment on this or the other rates, fees and charges proposals?**

*(Please be clear which proposal you are talking about)*

## **Question 4:**

### **Local board priorities**

**4A. Which local board(s) would you like to provide feedback on?**

Albert-Eden

## **Albert-Eden Local Board Priorities**

The local board has additional funding in 2025/2026 however there are unavoidable increases in the cost of existing services which may need to be considered alongside the additional funding.

### **4B. What do you think of our proposals for your local board area in 2025/2026?**

#### **Tell us why**

Our priorities for 2025/2026 are listed below.

#### **How important are these priorities to you?**

**Increasing our community programmes that are delivered from our libraries and community centres in Pt Chevalier Mt Albert Sandringham and Epsom.**

Fairly important

**Supporting our community leasing groups to be able to share their space and be sustainable over time so they can continue to provide their great range of community services and activities.**

Fairly important

**Supporting our business associations and vibrant town centres so people can live work shop and play in our local villages.**

Less important

**Talking with young people and children to better understand what is important to them in their area.**

Fairly important

**Increasing neighbourhood safety and resilience community wellbeing and emergency preparedness.**

Very important

**Reducing waste and increasing the profile and impact of Waiōrea Community Recycling Centre.**

I don't know

**Delivering on concept and restoration plans we have made for local parks and trialling a portable pump track to move around parks in our area.**

Very important

**Increasing the number of local events arts and activations especially in local parks and town centres.**

Fairly important

**Tell us why (please be clear which priority you are talking about)**

I appreciate local business associations' overall goals but they tend to be very conservative, especially when it comes to removal of on-street parking, allocation of space for pedestrians and cyclists etc - changes that have been proven to positive for local businesses.

## **Question 5: Other feedback**

**Do you have any other comments on the Annual Plan 2025/2026?**

Do you have any other feedback, including the Tūpuna Maunga Authority Operational Plan 2025/2026 (page 33 of the Consultation document)?

**Tell us here**

# Annual Plan 2025-2026

Note: this simplified version of the feedback form has been created for the purpose of publishing submissions. As such, contact and demographic information has been removed, and handwritten submissions have been transcribed.

## Submitter details:

Organisation (if applicable):

Local Board: Albert-Eden

## Your feedback

### Question 1: Our overall plan

Our proposed Annual Plan 2025/2026 builds on our Long-term Plan 2024-2034 (LTP).

The annual plan focuses on getting on with strengthening the financial and physical resilience of Auckland, while investing where it is needed most to manage growth. In 2025/2026, that includes prioritising investment in:

- transport
- water
- and fairer funding for local communities

It sets out the proposed way to pay for services and investments, including the 5.8 per cent rates increase for the average value residential property which is in line with the LTP, and additional debt to fund \$4 billion of capital expenditure.

### What is your opinion on our proposed annual plan?

Support most

Tell us why

### Question 2: Destination management and major events

Attracting visitors and securing, promoting and delivering major events are vital to Auckland being a dynamic and exciting city. In our Long-term Plan 2024-2034, we said we would continue to fund cultural festivals and other significant community events. However, without a bed night visitor levy, there will be a \$7 million budget shortfall for funding of major events that are expected to attract visitor expenditure, such as the ASB Classic, Auckland Marathon and Auckland Writers Festival, from the 2025/2026 financial year. We continue to advocate to central government to introduce this levy. A bed night visitor levy of 2.5 per cent to 3 per cent paid by those in short-stay accommodation, would raise around \$27 million each year to fund even more destination management, marketing and major events activities in Auckland.

A bed night visitor levy requires central government legislative change and they have yet to agree to introduce this legislation. We continue to work with central government on this and your views will help inform this work.

**Do you support a bed night visitor levy paid by those in short-stay commercial accommodation, to fund destination management, marketing and major events activities?**

Support

**Tell us why**

## **Question 3: Changes to other rates, fees and charges**

**3A. What do you think of the waste management proposal?**

*Apply the Refuse Targeted Rate to residential and lifestyle properties in Franklin and Rodney to pay for council's rubbish collection service, replacing the current system of purchasing rubbish bags.*

I don't know

**3B. Would you like to comment on this or the other rates, fees and charges proposals?**

*(Please be clear which proposal you are talking about)*

## **Question 4:**

### **Local board priorities**

**4A. Which local board(s) would you like to provide feedback on?**

Albert-Eden

### **Albert-Eden Local Board Priorities**

The local board has additional funding in 2025/2026 however there are unavoidable increases in the cost of existing services which may need to be considered alongside the additional funding.

**4B. What do you think of our proposals for your local board area in 2025/2026?**

Support most

**Tell us why**

Our priorities for 2025/2026 are listed below.

**How important are these priorities to you?**

**Increasing our community programmes that are delivered from our libraries and community centres in Pt Chevalier Mt Albert Sandringham and Epsom.**

Less important

**Supporting our community leasing groups to be able to share their space and be sustainable over time so they can continue to provide their great range of community services and activities.**

Less important

**Supporting our business associations and vibrant town centres so people can live work shop and play in our local villages.**

Fairly important

**Talking with young people and children to better understand what is important to them in their area.**

Less important

**Increasing neighbourhood safety and resilience community wellbeing and emergency preparedness.**

Fairly important

**Reducing waste and increasing the profile and impact of Waiōrea Community Recycling Centre.**

Less important

**Delivering on concept and restoration plans we have made for local parks and trialling a portable pump track to move around parks in our area.**

Less important

**Increasing the number of local events arts and activations especially in local parks and town centres.**

Fairly important

**Tell us why (please be clear which priority you are talking about)**

## **Question 5: Other feedback**

**Do you have any other comments on the Annual Plan 2025/2026?**

Do you have any other feedback, including the Tūpuna Maunga Authority Operational Plan 2025/2026 (page 33 of the Consultation document)?

**Tell us here**

# Annual Plan 2025-2026

Note: this simplified version of the feedback form has been created for the purpose of publishing submissions. As such, contact and demographic information has been removed, and handwritten submissions have been transcribed.

## Submitter details:

Organisation (if applicable):

Local Board: Albert-Eden

## Your feedback

### Question 1: Our overall plan

Our proposed Annual Plan 2025/2026 builds on our Long-term Plan 2024-2034 (LTP).

The annual plan focuses on getting on with strengthening the financial and physical resilience of Auckland, while investing where it is needed most to manage growth. In 2025/2026, that includes prioritising investment in:

- transport
- water
- and fairer funding for local communities

It sets out the proposed way to pay for services and investments, including the 5.8 per cent rates increase for the average value residential property which is in line with the LTP, and additional debt to fund \$4 billion of capital expenditure.

### What is your opinion on our proposed annual plan?

Support most

### Tell us why

Would like to see more funding for cycling and pedestrian walkways

### Question 2: Destination management and major events

Attracting visitors and securing, promoting and delivering major events are vital to Auckland being a dynamic and exciting city. In our Long-term Plan 2024-2034, we said we would continue to fund cultural festivals and other significant community events. However, without a bed night visitor levy, there will be a \$7 million budget shortfall for funding of major events that are expected to attract visitor expenditure, such as the ASB Classic, Auckland Marathon and Auckland Writers Festival, from the 2025/2026 financial year. We continue to advocate to central government to introduce this levy. A bed night visitor levy of 2.5 per cent to 3 per cent paid by those in short-stay accommodation, would raise around \$27 million each year to fund even more destination management, marketing and major events activities in Auckland.

A bed night visitor levy requires central government legislative change and they have yet to agree to introduce this legislation. We continue to work with central government on this and your views will help inform this work.

**Do you support a bed night visitor levy paid by those in short-stay commercial accommodation, to fund destination management, marketing and major events activities?**

Support

**Tell us why**

Help share the costs of key infrastructure and events that visitors get to enjoy

## **Question 3: Changes to other rates, fees and charges**

**3A. What do you think of the waste management proposal?**

*Apply the Refuse Targeted Rate to residential and lifestyle properties in Franklin and Rodney to pay for council's rubbish collection service, replacing the current system of purchasing rubbish bags.*

Support

**3B. Would you like to comment on this or the other rates, fees and charges proposals?**

*(Please be clear which proposal you are talking about)*

## **Question 4:**

### **Local board priorities**

**4A. Which local board(s) would you like to provide feedback on?**

Waitematā

**4B. What do you think of our proposals for your local board area in 2025/2026?**

## Waitematā Local Board Priorities

The following are the key projects and activities we plan to deliver next year, and any key changes to services.

**Tell us why**

**Tell us why**

Our priorities for 2025/2026 are listed below.

**How important are these priorities to you?**

**Prioritising and investigating flood resilience actions for our parks such as Western Park and Grey Lynn Park**

Less important

**Delivering footpath improvements for Auckland Domain**

Very important

**Starting construction for Leys Institute**

Less important

**Delivery of Heard Park Civic Space**

Less important

**Prioritising sport and recreation opportunities for groups that have less**

Very important

**Investigating transition of Grey Lynn Paddling Pool into a seasonal splashpad**

Fairly important

**Community services programming to enhance perceptions of safety**

Less important

**Support for ending homelessness in Auckland.**

Very important

**Tell us why (please be clear which priority you are talking about)**

The footpaths in the Domain are rubbish and visiting feels more like walking through a highway. Parks are for people not cars.

I supporting those people who are vulnerable in our community, I feel like if you can achieve number 8 you will automatically improve number 7

To help the local board understand priorities and areas of importance for the community, we are seeking feedback on areas that are most important to you so we can prioritise investment in higher priority areas or address rising costs by potentially decreasing investment in lower priority areas.

**Which three of our services are most important to you? (select up to three)**

Community climate action and sustainability activities, Local parks strategy and planning, Local waste minimisation activities

## **Question 5: Other feedback**

**Do you have any other comments on the Annual Plan 2025/2026?**

Do you have any other feedback, including the Tūpuna Maunga Authority Operational Plan 2025/2026 (page 33 of the Consultation document)?

**Tell us here**

Cycleways improve traffic and make people feel safe. I would always support additional funding here. More footpaths in the CBD are in need of a tidy up, e.g. Upper Queen Street. I will advocate to keep road speeds at 30kph in school zones and around other busy community spaces. It would be a waste of money to increase the speeds and make my community more dangerous.



#885



# Annual Plan 2025-2026

Note: this simplified version of the feedback form has been created for the purpose of publishing submissions. As such, contact and demographic information has been removed, and handwritten submissions have been transcribed.

## Submitter details:

Organisation (if applicable):

Local Board: Albert-Eden

## Your feedback

### Question 1: Our overall plan

Our proposed Annual Plan 2025/2026 builds on our Long-term Plan 2024-2034 (LTP).

The annual plan focuses on getting on with strengthening the financial and physical resilience of Auckland, while investing where it is needed most to manage growth. In 2025/2026, that includes prioritising investment in:

- transport
- water
- and fairer funding for local communities

It sets out the proposed way to pay for services and investments, including the 5.8 per cent rates increase for the average value residential property which is in line with the LTP, and additional debt to fund \$4 billion of capital expenditure.

### What is your opinion on our proposed annual plan?

Support most

### Tell us why

It's balanced.

### Question 2: Destination management and major events

Attracting visitors and securing, promoting and delivering major events are vital to Auckland being a dynamic and exciting city. In our Long-term Plan 2024-2034, we said we would continue to fund cultural festivals and other significant community events. However, without a bed night visitor levy, there will be a \$7 million budget shortfall for funding of major events that are expected to attract visitor expenditure, such as the ASB Classic, Auckland Marathon and Auckland Writers Festival, from the 2025/2026 financial year. We continue to advocate to central government to introduce this levy. A bed night visitor levy of 2.5 per cent to 3 per cent paid by those in short-stay accommodation, would raise around \$27 million each year to fund even more destination management, marketing and major events activities in Auckland.

A bed night visitor levy requires central government legislative change and they have yet to agree to introduce this legislation. We continue to work with central government on this and your views will help inform this work.

**Do you support a bed night visitor levy paid by those in short-stay commercial accommodation, to fund destination management, marketing and major events activities?**

Support

**Tell us why**

## **Question 3: Changes to other rates, fees and charges**

**3A. What do you think of the waste management proposal?**

*Apply the Refuse Targeted Rate to residential and lifestyle properties in Franklin and Rodney to pay for council's rubbish collection service, replacing the current system of purchasing rubbish bags.*

Support

**3B. Would you like to comment on this or the other rates, fees and charges proposals?**

*(Please be clear which proposal you are talking about)*

## **Question 4:**

### **Local board priorities**

**4A. Which local board(s) would you like to provide feedback on?**

Albert-Eden

### **Albert-Eden Local Board Priorities**

The local board has additional funding in 2025/2026 however there are unavoidable increases in the cost of existing services which may need to be considered alongside the additional funding.

**4B. What do you think of our proposals for your local board area in 2025/2026?**

**Tell us why**

Our priorities for 2025/2026 are listed below.

**How important are these priorities to you?**

**Increasing our community programmes that are delivered from our libraries and community centres in Pt Chevalier Mt Albert Sandringham and Epsom.**

Very important

**Supporting our community leasing groups to be able to share their space and be sustainable over time so they can continue to provide their great range of community services and activities.**

I don't know

**Supporting our business associations and vibrant town centres so people can live work shop and play in our local villages.**

Fairly important

**Talking with young people and children to better understand what is important to them in their area.**

Very important

**Increasing neighbourhood safety and resilience community wellbeing and emergency preparedness.**

Fairly important

**Reducing waste and increasing the profile and impact of Waiōrea Community Recycling Centre.**

Very important

**Delivering on concept and restoration plans we have made for local parks and trialling a portable pump track to move around parks in our area.**

Fairly important

**Increasing the number of local events arts and activations especially in local parks and town centres.**

I don't know

**Tell us why (please be clear which priority you are talking about)**

It would be really good to improve the town centre in Pt Chev and I really support the recycling effort at Waiorea. Our library was a very important part of the community and it sucks that it's not there.

## **Question 5: Other feedback**

**Do you have any other comments on the Annual Plan 2025/2026?**

Do you have any other feedback, including the Tūpuna Maunga Authority Operational Plan 2025/2026 (page 33 of the Consultation document)?

**Tell us here**

There isn't enough information in the document to describe what the Tūpuna Maunga plan means to us.

# Annual Plan 2025-2026

Note: this simplified version of the feedback form has been created for the purpose of publishing submissions. As such, contact and demographic information has been removed, and handwritten submissions have been transcribed.

## Submitter details:

Organisation (if applicable):

Local Board: Albert-Eden

## Your feedback

### Question 1: Our overall plan

Our proposed Annual Plan 2025/2026 builds on our Long-term Plan 2024-2034 (LTP).

The annual plan focuses on getting on with strengthening the financial and physical resilience of Auckland, while investing where it is needed most to manage growth. In 2025/2026, that includes prioritising investment in:

- transport
- water
- and fairer funding for local communities

It sets out the proposed way to pay for services and investments, including the 5.8 per cent rates increase for the average value residential property which is in line with the LTP, and additional debt to fund \$4 billion of capital expenditure.

### What is your opinion on our proposed annual plan?

Support all

### Tell us why

The overall picture plan seems to try and improve Aucklands infrastructure (which it is in need of) without burdening Aucklanders too much. I support this.

## Question 2: Destination management and major events

Attracting visitors and securing, promoting and delivering major events are vital to Auckland being a dynamic and exciting city. In our Long-term Plan 2024-2034, we said we would continue to fund cultural festivals and other significant community events. However, without a bed night visitor levy, there will be a \$7 million budget shortfall for funding of major events that are expected to attract visitor expenditure, such as the ASB Classic, Auckland Marathon and Auckland Writers Festival, from the 2025/2026 financial year. We continue to advocate to central government to introduce this levy. A bed night visitor levy of 2.5 per cent to 3 per cent paid by those in short-stay accommodation, would raise around \$27 million each year to fund even more destination management, marketing and major events activities in Auckland.

A bed night visitor levy requires central government legislative change and they have yet to agree to introduce this legislation. We continue to work with central government on this and your views will help inform this work.

**Do you support a bed night visitor levy paid by those in short-stay commercial accommodation, to fund destination management, marketing and major events activities?**

Support

**Tell us why**

Events are a major part of what make people enjoy their lives, especially in a city. Making Auckland a place people want to come too but more importantly a place where Aucklanders enjoy living in is a must have goal. The levy is used around the world already and would enable these events. No brainer.

## Question 3: Changes to other rates, fees and charges

**3A. What do you think of the waste management proposal?**

*Apply the Refuse Targeted Rate to residential and lifestyle properties in Franklin and Rodney to pay for council's rubbish collection service, replacing the current system of purchasing rubbish bags.*

I don't know

**3B. Would you like to comment on this or the other rates, fees and charges proposals?**

*(Please be clear which proposal you are talking about)*

## Question 4:

### Local board priorities

**4A. Which local board(s) would you like to provide feedback on?**

Albert-Eden

**Albert-Eden Local Board Priorities**

The local board has additional funding in 2025/2026 however there are unavoidable increases in the cost of existing services which may need to be considered alongside the additional funding.

**4B. What do you think of our proposals for your local board area in 2025/2026?**

Support all

**Tell us why**

All seem good. No concrete tangible actions though, just ideas. Would be nice to see some examples of how this plan is going to be put into action

Our priorities for 2025/2026 are listed below.

**How important are these priorities to you?**

**Increasing our community programmes that are delivered from our libraries and community centres in Pt Chevalier Mt Albert Sandringham and Epsom.**

Fairly important

**Supporting our community leasing groups to be able to share their space and be sustainable over time so they can continue to provide their great range of community services and activities.**

Very important

**Supporting our business associations and vibrant town centres so people can live work shop and play in our local villages.**

Fairly important

**Talking with young people and children to better understand what is important to them in their area.**

Less important

**Increasing neighbourhood safety and resilience community wellbeing and emergency preparedness.**

Less important

**Reducing waste and increasing the profile and impact of Waiōrea Community Recycling Centre.**

Very important

**Delivering on concept and restoration plans we have made for local parks and trialling a portable pump track to move around parks in our area.**

Very important

**Increasing the number of local events arts and activations especially in local parks and town centres.**

Very important

**Tell us why (please be clear which priority you are talking about)**

This area (where I am based) is already relatively safe and has good community infrastructure (libraries ect). More event spaces and events would be amazing and it feels very suburban sometimes.

## **Question 5: Other feedback**

**Do you have any other comments on the Annual Plan 2025/2026?**

Do you have any other feedback, including the Tūpuna Maunga Authority Operational Plan 2025/2026 (page 33 of the Consultation document)?

**Tell us here**

# Annual Plan 2025-2026

Note: this simplified version of the feedback form has been created for the purpose of publishing submissions. As such, contact and demographic information has been removed, and handwritten submissions have been transcribed.

## Submitter details:

Organisation (if applicable):

Local Board: Albert-Eden

## Your feedback

### Question 1: Our overall plan

Our proposed Annual Plan 2025/2026 builds on our Long-term Plan 2024-2034 (LTP).

The annual plan focuses on getting on with strengthening the financial and physical resilience of Auckland, while investing where it is needed most to manage growth. In 2025/2026, that includes prioritising investment in:

- transport
- water
- and fairer funding for local communities

It sets out the proposed way to pay for services and investments, including the 5.8 per cent rates increase for the average value residential property which is in line with the LTP, and additional debt to fund \$4 billion of capital expenditure.

### What is your opinion on our proposed annual plan?

Tell us why

### Question 2: Destination management and major events

Attracting visitors and securing, promoting and delivering major events are vital to Auckland being a dynamic and exciting city. In our Long-term Plan 2024-2034, we said we would continue to fund

cultural festivals and other significant community events. However, without a bed night visitor levy, there will be a \$7 million budget shortfall for funding of major events that are expected to attract visitor expenditure, such as the ASB Classic, Auckland Marathon and Auckland Writers Festival, from the 2025/2026 financial year. We continue to advocate to central government to introduce this levy. A bed night visitor levy of 2.5 per cent to 3 per cent paid by those in short-stay accommodation, would raise around \$27 million each year to fund even more destination management, marketing and major events activities in Auckland.

A bed night visitor levy requires central government legislative change and they have yet to agree to introduce this legislation. We continue to work with central government on this and your views will help inform this work.

**Do you support a bed night visitor levy paid by those in short-stay commercial accommodation, to fund destination management, marketing and major events activities?**

Do not support

**Tell us why**

## Question 3: Changes to other rates, fees and charges

**3A. What do you think of the waste management proposal?**

*Apply the Refuse Targeted Rate to residential and lifestyle properties in Franklin and Rodney to pay for council's rubbish collection service, replacing the current system of purchasing rubbish bags.*

Do not support

**3B. Would you like to comment on this or the other rates, fees and charges proposals?**

*(Please be clear which proposal you are talking about)*

At the last LTP cycle, Council needed to save \$270m. It hasn't't. Partly because Councillors reject all cost savings proposals. Aucklanders don't care about how services are run, Aucklanders are happy to have services run by private sector - but Aucklanders really do want to save money.

Stop the waste - on Council staff, Councillor ineffectiveness and focus on that rather than raising new charges

## Question 4:

### Local board priorities

**4A. Which local board(s) would you like to provide feedback on?**

Albert-Eden

## **Albert-Eden Local Board Priorities**

The local board has additional funding in 2025/2026 however there are unavoidable increases in the cost of existing services which may need to be considered alongside the additional funding.

### **4B. What do you think of our proposals for your local board area in 2025/2026?**

#### **Tell us why**

Our priorities for 2025/2026 are listed below.

#### **How important are these priorities to you?**

**Increasing our community programmes that are delivered from our libraries and community centres in Pt Chevalier Mt Albert Sandringham and Epsom.**

Less important

**Supporting our community leasing groups to be able to share their space and be sustainable over time so they can continue to provide their great range of community services and activities.**

Less important

**Supporting our business associations and vibrant town centres so people can live work shop and play in our local villages.**

Less important

**Talking with young people and children to better understand what is important to them in their area.**

Less important

**Increasing neighbourhood safety and resilience community wellbeing and emergency preparedness.**

Very important

**Reducing waste and increasing the profile and impact of Waiōrea Community Recycling Centre.**

Very important

**Delivering on concept and restoration plans we have made for local parks and trialling a portable pump track to move around parks in our area.**

Less important

**Increasing the number of local events arts and activations especially in local parks and town centres.**

Less important

**Tell us why (please be clear which priority you are talking about)**

## **Question 5: Other feedback**

**Do you have any other comments on the Annual Plan 2025/2026?**

Do you have any other feedback, including the Tūpuna Maunga Authority Operational Plan 2025/2026 (page 33 of the Consultation document)?

**Tell us here**

# Annual Plan 2025-2026

Note: this simplified version of the feedback form has been created for the purpose of publishing submissions. As such, contact and demographic information has been removed, and handwritten submissions have been transcribed.

## Submitter details:

Organisation (if applicable):

Local Board: Albert-Eden

## Your feedback

### Question 1: Our overall plan

Our proposed Annual Plan 2025/2026 builds on our Long-term Plan 2024-2034 (LTP).

The annual plan focuses on getting on with strengthening the financial and physical resilience of Auckland, while investing where it is needed most to manage growth. In 2025/2026, that includes prioritising investment in:

- transport
- water
- and fairer funding for local communities

It sets out the proposed way to pay for services and investments, including the 5.8 per cent rates increase for the average value residential property which is in line with the LTP, and additional debt to fund \$4 billion of capital expenditure.

### What is your opinion on our proposed annual plan?

Support most

### Tell us why

Some of the proposals might be too expensive for the gain they will give, eg: decarbonisation of ferries, increase sport and recreational facilities. On the whole, the proposals are fine to deliver what is needed rather than wanted

## Question 2: Destination management and major events

Attracting visitors and securing, promoting and delivering major events are vital to Auckland being a dynamic and exciting city. In our Long-term Plan 2024-2034, we said we would continue to fund cultural festivals and other significant community events. However, without a bed night visitor levy, there will be a \$7 million budget shortfall for funding of major events that are expected to attract visitor expenditure, such as the ASB Classic, Auckland Marathon and Auckland Writers Festival, from the 2025/2026 financial year. We continue to advocate to central government to introduce this levy. A bed night visitor levy of 2.5 per cent to 3 per cent paid by those in short-stay accommodation, would raise around \$27 million each year to fund even more destination management, marketing and major events activities in Auckland.

A bed night visitor levy requires central government legislative change and they have yet to agree to introduce this legislation. We continue to work with central government on this and your views will help inform this work.

**Do you support a bed night visitor levy paid by those in short-stay commercial accommodation, to fund destination management, marketing and major events activities?**

Support

**Tell us why**

Support but keep it reasonably low, eg 2.5% as proposed

## Question 3: Changes to other rates, fees and charges

**3A. What do you think of the waste management proposal?**

*Apply the Refuse Targeted Rate to residential and lifestyle properties in Franklin and Rodney to pay for council's rubbish collection service, replacing the current system of purchasing rubbish bags.*

Support

**3B. Would you like to comment on this or the other rates, fees and charges proposals?**

*(Please be clear which proposal you are talking about)*

Waiorea Community Recycling Centre needs to be publicised. Perhaps if fees were lower or removed there would be less dumping on the sides of roads.

## Question 4:

### Local board priorities

**4A. Which local board(s) would you like to provide feedback on?**

Albert-Eden

## **Albert-Eden Local Board Priorities**

The local board has additional funding in 2025/2026 however there are unavoidable increases in the cost of existing services which may need to be considered alongside the additional funding.

### **4B. What do you think of our proposals for your local board area in 2025/2026?**

Support all

#### **Tell us why**

Will benefit all age groups. Most important is increase safety.

Our priorities for 2025/2026 are listed below.

#### **How important are these priorities to you?**

**Increasing our community programmes that are delivered from our libraries and community centres in Pt Chevalier Mt Albert Sandringham and Epsom.**

Fairly important

**Supporting our community leasing groups to be able to share their space and be sustainable over time so they can continue to provide their great range of community services and activities.**

Very important

**Supporting our business associations and vibrant town centres so people can live work shop and play in our local villages.**

Very important

**Talking with young people and children to better understand what is important to them in their area.**

Very important

**Increasing neighbourhood safety and resilience community wellbeing and emergency preparedness.**

Very important

**Reducing waste and increasing the profile and impact of Waiōrea Community Recycling Centre.**

Very important

**Delivering on concept and restoration plans we have made for local parks and trialling a portable pump track to move around parks in our area.**

I don't know

**Increasing the number of local events arts and activations especially in local parks and town centres.**

Very important

**Tell us why (please be clear which priority you are talking about)**

8. In our area we have parks and stadia that are well serviced by public transport but are underutilised, eg Eden Park

## **Question 5: Other feedback**

**Do you have any other comments on the Annual Plan 2025/2026?**

Do you have any other feedback, including the Tūpuna Maunga Authority Operational Plan 2025/2026 (page 33 of the Consultation document)?

**Tell us here**

Developments on Maunga have been a positive move ( Maungawhau, Mangere Mountain, Owairaka)

# Annual Plan 2025-2026

Note: this simplified version of the feedback form has been created for the purpose of publishing submissions. As such, contact and demographic information has been removed, and handwritten submissions have been transcribed.

## Submitter details:

Organisation (if applicable):

Local Board: Albert-Eden

## Your feedback

### Question 1: Our overall plan

Our proposed Annual Plan 2025/2026 builds on our Long-term Plan 2024-2034 (LTP).

The annual plan focuses on getting on with strengthening the financial and physical resilience of Auckland, while investing where it is needed most to manage growth. In 2025/2026, that includes prioritising investment in:

- transport
- water
- and fairer funding for local communities

It sets out the proposed way to pay for services and investments, including the 5.8 per cent rates increase for the average value residential property which is in line with the LTP, and additional debt to fund \$4 billion of capital expenditure.

### What is your opinion on our proposed annual plan?

Support most

Tell us why

### Question 2: Destination management and major events

Attracting visitors and securing, promoting and delivering major events are vital to Auckland being a dynamic and exciting city. In our Long-term Plan 2024-2034, we said we would continue to fund cultural festivals and other significant community events. However, without a bed night visitor levy, there will be a \$7 million budget shortfall for funding of major events that are expected to attract visitor expenditure, such as the ASB Classic, Auckland Marathon and Auckland Writers Festival, from the 2025/2026 financial year. We continue to advocate to central government to introduce this levy. A bed night visitor levy of 2.5 per cent to 3 per cent paid by those in short-stay accommodation, would raise around \$27 million each year to fund even more destination management, marketing and major events activities in Auckland.

A bed night visitor levy requires central government legislative change and they have yet to agree to introduce this legislation. We continue to work with central government on this and your views will help inform this work.

**Do you support a bed night visitor levy paid by those in short-stay commercial accommodation, to fund destination management, marketing and major events activities?**

Support

**Tell us why**

## **Question 3: Changes to other rates, fees and charges**

**3A. What do you think of the waste management proposal?**

*Apply the Refuse Targeted Rate to residential and lifestyle properties in Franklin and Rodney to pay for council's rubbish collection service, replacing the current system of purchasing rubbish bags.*

Support

**3B. Would you like to comment on this or the other rates, fees and charges proposals?**

*(Please be clear which proposal you are talking about)*

## **Question 4:**

### **Local board priorities**

**4A. Which local board(s) would you like to provide feedback on?**

Albert-Eden

### **Albert-Eden Local Board Priorities**

The local board has additional funding in 2025/2026 however there are unavoidable increases in the cost of existing services which may need to be considered alongside the additional funding.

**4B. What do you think of our proposals for your local board area in 2025/2026?**

Support all

**Tell us why**

most important for

Our priorities for 2025/2026 are listed below.

**How important are these priorities to you?**

**Increasing our community programmes that are delivered from our libraries and community centres in Pt Chevalier Mt Albert Sandringham and Epsom.**

Very important

**Supporting our community leasing groups to be able to share their space and be sustainable over time so they can continue to provide their great range of community services and activities.**

Very important

**Supporting our business associations and vibrant town centres so people can live work shop and play in our local villages.**

Very important

**Talking with young people and children to better understand what is important to them in their area.**

Very important

**Increasing neighbourhood safety and resilience community wellbeing and emergency preparedness.**

Very important

**Reducing waste and increasing the profile and impact of Waiōrea Community Recycling Centre.**

Very important

**Delivering on concept and restoration plans we have made for local parks and trialling a portable pump track to move around parks in our area.**

Very important

**Increasing the number of local events arts and activations especially in local parks and town centres.**

Very important

**Tell us why (please be clear which priority you are talking about)**

## **Question 5: Other feedback**

**Do you have any other comments on the Annual Plan 2025/2026?**

Do you have any other feedback, including the Tūpuna Maunga Authority Operational Plan 2025/2026 (page 33 of the Consultation document)?

### **Tell us here**

We need to improve public transport. Affordable car parking space in central city area. More safety while using public transport, shopping and walking around the city and other areas. More police present for safety of the public.

# Annual Plan 2025-2026

Note: this simplified version of the feedback form has been created for the purpose of publishing submissions. As such, contact and demographic information has been removed, and handwritten submissions have been transcribed.

## Submitter details:

Organisation (if applicable):

Local Board: Albert-Eden

## Your feedback

### Question 1: Our overall plan

Our proposed Annual Plan 2025/2026 builds on our Long-term Plan 2024-2034 (LTP).

The annual plan focuses on getting on with strengthening the financial and physical resilience of Auckland, while investing where it is needed most to manage growth. In 2025/2026, that includes prioritising investment in:

- transport
- water
- and fairer funding for local communities

It sets out the proposed way to pay for services and investments, including the 5.8 per cent rates increase for the average value residential property which is in line with the LTP, and additional debt to fund \$4 billion of capital expenditure.

### What is your opinion on our proposed annual plan?

Do not support most

### Tell us why

Many of the policies and items which are discussed talk about increasing recycling, reducing waste, driving people from roads to public transport, increasing things at libraries etc, etc. However you are using property rates to help drive and provide these services, however with approx 50% of properties being rented you are not getting any drivers to at least half of the

population in Auckland so you are going to always struggle to achieve what you intend (Whether we rate payers agree with it or not). Consider why tenants are going to reduce waste and increase recycling when they have no incentive. You should be going to user pays (i.e. Aucklanders who are not rate payers but are using services) for all services where possible

## Question 2: Destination management and major events

Attracting visitors and securing, promoting and delivering major events are vital to Auckland being a dynamic and exciting city. In our Long-term Plan 2024-2034, we said we would continue to fund cultural festivals and other significant community events. However, without a bed night visitor levy, there will be a \$7 million budget shortfall for funding of major events that are expected to attract visitor expenditure, such as the ASB Classic, Auckland Marathon and Auckland Writers Festival, from the 2025/2026 financial year. We continue to advocate to central government to introduce this levy. A bed night visitor levy of 2.5 per cent to 3 per cent paid by those in short-stay accommodation, would raise around \$27 million each year to fund even more destination management, marketing and major events activities in Auckland.

A bed night visitor levy requires central government legislative change and they have yet to agree to introduce this legislation. We continue to work with central government on this and your views will help inform this work.

**Do you support a bed night visitor levy paid by those in short-stay commercial accommodation, to fund destination management, marketing and major events activities?**

Support

**Tell us why**

Good user pays proposal. The people who want the service will pay for it not the rate payer regardless of whether they use it or not.

## Question 3: Changes to other rates, fees and charges

**3A. What do you think of the waste management proposal?**

*Apply the Refuse Targeted Rate to residential and lifestyle properties in Franklin and Rodney to pay for council's rubbish collection service, replacing the current system of purchasing rubbish bags.*

Do not support

**3B. Would you like to comment on this or the other rates, fees and charges proposals?**

*(Please be clear which proposal you are talking about)*

You are trying to get Aucklanders to discharge less rates and recycle more and driving this by charging more for larger waste bins, however over 50% of Aucklanders are not rate payers so they have no incentive to reduce waste disposal and increase recycling.

## **Question 4:**

### **Local board priorities**

**4A. Which local board(s) would you like to provide feedback on?**

## **Question 5: Other feedback**

**Do you have any other comments on the Annual Plan 2025/2026?**

Do you have any other feedback, including the Tūpuna Maunga Authority Operational Plan 2025/2026 (page 33 of the Consultation document)?

### **Tell us here**

You need to use direct user pays for whoever uses the services so policies such as paying more for bigger bins for more waste disposal get to the 50% of Aucklanders who discharge waste but don't pay rates. Similarly why would the 50% of people in Auckland who rent and don't pay rates not ask for all the services they can get when it is someone else (the Rate Payer) who pays. This is basic supply and demand economics and the council is getting this wrong.



# Annual Plan 2025-2026

Note: this simplified version of the feedback form has been created for the purpose of publishing submissions. As such, contact and demographic information has been removed, and handwritten submissions have been transcribed.

## Submitter details:

Organisation (if applicable):

Local Board: Albert-Eden

## Your feedback

### Question 1: Our overall plan

Our proposed Annual Plan 2025/2026 builds on our Long-term Plan 2024-2034 (LTP).

The annual plan focuses on getting on with strengthening the financial and physical resilience of Auckland, while investing where it is needed most to manage growth. In 2025/2026, that includes prioritising investment in:

- transport
- water
- and fairer funding for local communities

It sets out the proposed way to pay for services and investments, including the 5.8 per cent rates increase for the average value residential property which is in line with the LTP, and additional debt to fund \$4 billion of capital expenditure.

### What is your opinion on our proposed annual plan?

Support most

Tell us why

### Question 2: Destination management and major events

Attracting visitors and securing, promoting and delivering major events are vital to Auckland being a dynamic and exciting city. In our Long-term Plan 2024-2034, we said we would continue to fund cultural festivals and other significant community events. However, without a bed night visitor levy, there will be a \$7 million budget shortfall for funding of major events that are expected to attract visitor expenditure, such as the ASB Classic, Auckland Marathon and Auckland Writers Festival, from the 2025/2026 financial year. We continue to advocate to central government to introduce this levy. A bed night visitor levy of 2.5 per cent to 3 per cent paid by those in short-stay accommodation, would raise around \$27 million each year to fund even more destination management, marketing and major events activities in Auckland.

A bed night visitor levy requires central government legislative change and they have yet to agree to introduce this legislation. We continue to work with central government on this and your views will help inform this work.

**Do you support a bed night visitor levy paid by those in short-stay commercial accommodation, to fund destination management, marketing and major events activities?**

Support

**Tell us why**

## **Question 3: Changes to other rates, fees and charges**

**3A. What do you think of the waste management proposal?**

*Apply the Refuse Targeted Rate to residential and lifestyle properties in Franklin and Rodney to pay for council's rubbish collection service, replacing the current system of purchasing rubbish bags.*

Do not support

**3B. Would you like to comment on this or the other rates, fees and charges proposals?**

*(Please be clear which proposal you are talking about)*

## **Question 4:**

### **Local board priorities**

**4A. Which local board(s) would you like to provide feedback on?**

Albert-Eden

### **Albert-Eden Local Board Priorities**

The local board has additional funding in 2025/2026 however there are unavoidable increases in the cost of existing services which may need to be considered alongside the additional funding.

**4B. What do you think of our proposals for your local board area in 2025/2026?**

Support most

**Tell us why**

Our priorities for 2025/2026 are listed below.

**How important are these priorities to you?**

**Increasing our community programmes that are delivered from our libraries and community centres in Pt Chevalier Mt Albert Sandringham and Epsom.**

Fairly important

**Supporting our community leasing groups to be able to share their space and be sustainable over time so they can continue to provide their great range of community services and activities.**

Less important

**Supporting our business associations and vibrant town centres so people can live work shop and play in our local villages.**

Fairly important

**Talking with young people and children to better understand what is important to them in their area.**

Very important

**Increasing neighbourhood safety and resilience community wellbeing and emergency preparedness.**

Fairly important

**Reducing waste and increasing the profile and impact of Waiōrea Community Recycling Centre.**

Very important

**Delivering on concept and restoration plans we have made for local parks and trialling a portable pump track to move around parks in our area.**

Fairly important

**Increasing the number of local events arts and activations especially in local parks and town centres.**

Less important

**Tell us why (please be clear which priority you are talking about)**

### **Question 5: Other feedback**

**Do you have any other comments on the Annual Plan 2025/2026?**

Do you have any other feedback, including the Tūpuna Maunga Authority Operational Plan 2025/2026 (page 33 of the Consultation document)?

**Tell us here**

# Annual Plan 2025-2026

Note: this simplified version of the feedback form has been created for the purpose of publishing submissions. As such, contact and demographic information has been removed, and handwritten submissions have been transcribed.

## Submitter details:

Organisation (if applicable):

Local Board: Albert-Eden

## Your feedback

### Question 1: Our overall plan

Our proposed Annual Plan 2025/2026 builds on our Long-term Plan 2024-2034 (LTP).

The annual plan focuses on getting on with strengthening the financial and physical resilience of Auckland, while investing where it is needed most to manage growth. In 2025/2026, that includes prioritising investment in:

- transport
- water
- and fairer funding for local communities

It sets out the proposed way to pay for services and investments, including the 5.8 per cent rates increase for the average value residential property which is in line with the LTP, and additional debt to fund \$4 billion of capital expenditure.

### What is your opinion on our proposed annual plan?

Support most

Tell us why

### Question 2: Destination management and major events

Attracting visitors and securing, promoting and delivering major events are vital to Auckland being a dynamic and exciting city. In our Long-term Plan 2024-2034, we said we would continue to fund cultural festivals and other significant community events. However, without a bed night visitor levy, there will be a \$7 million budget shortfall for funding of major events that are expected to attract visitor expenditure, such as the ASB Classic, Auckland Marathon and Auckland Writers Festival, from the 2025/2026 financial year. We continue to advocate to central government to introduce this levy. A bed night visitor levy of 2.5 per cent to 3 per cent paid by those in short-stay accommodation, would raise around \$27 million each year to fund even more destination management, marketing and major events activities in Auckland.

A bed night visitor levy requires central government legislative change and they have yet to agree to introduce this legislation. We continue to work with central government on this and your views will help inform this work.

**Do you support a bed night visitor levy paid by those in short-stay commercial accommodation, to fund destination management, marketing and major events activities?**

Support

**Tell us why**

## **Question 3: Changes to other rates, fees and charges**

**3A. What do you think of the waste management proposal?**

*Apply the Refuse Targeted Rate to residential and lifestyle properties in Franklin and Rodney to pay for council's rubbish collection service, replacing the current system of purchasing rubbish bags.*

Support

**3B. Would you like to comment on this or the other rates, fees and charges proposals?**

*(Please be clear which proposal you are talking about)*

## **Question 4:**

### **Local board priorities**

**4A. Which local board(s) would you like to provide feedback on?**

Albert-Eden

### **Albert-Eden Local Board Priorities**

The local board has additional funding in 2025/2026 however there are unavoidable increases in the cost of existing services which may need to be considered alongside the additional funding.

**4B. What do you think of our proposals for your local board area in 2025/2026?**

**Tell us why**

Our priorities for 2025/2026 are listed below.

**How important are these priorities to you?**

**Increasing our community programmes that are delivered from our libraries and community centres in Pt Chevalier Mt Albert Sandringham and Epsom.**

Fairly important

**Supporting our community leasing groups to be able to share their space and be sustainable over time so they can continue to provide their great range of community services and activities.**

Less important

**Supporting our business associations and vibrant town centres so people can live work shop and play in our local villages.**

Very important

**Talking with young people and children to better understand what is important to them in their area.**

Fairly important

**Increasing neighbourhood safety and resilience community wellbeing and emergency preparedness.**

Fairly important

**Reducing waste and increasing the profile and impact of Waiōrea Community Recycling Centre.**

Very important

**Delivering on concept and restoration plans we have made for local parks and trialling a portable pump track to move around parks in our area.**

Less important

**Increasing the number of local events arts and activations especially in local parks and town centres.**

Less important

**Tell us why (please be clear which priority you are talking about)**

### **Question 5: Other feedback**

**Do you have any other comments on the Annual Plan 2025/2026?**

Do you have any other feedback, including the Tūpuna Maunga Authority Operational Plan 2025/2026 (page 33 of the Consultation document)?

**Tell us here**

# Annual Plan 2025-2026

Note: this simplified version of the feedback form has been created for the purpose of publishing submissions. As such, contact and demographic information has been removed, and handwritten submissions have been transcribed.

## Submitter details:

Organisation (if applicable):

Local Board: Albert-Eden

## Your feedback

### Question 1: Our overall plan

Our proposed Annual Plan 2025/2026 builds on our Long-term Plan 2024-2034 (LTP).

The annual plan focuses on getting on with strengthening the financial and physical resilience of Auckland, while investing where it is needed most to manage growth. In 2025/2026, that includes prioritising investment in:

- transport
- water
- and fairer funding for local communities

It sets out the proposed way to pay for services and investments, including the 5.8 per cent rates increase for the average value residential property which is in line with the LTP, and additional debt to fund \$4 billion of capital expenditure.

### What is your opinion on our proposed annual plan?

Support all

### Tell us why

Transport needs focused on -- followed by water

### Question 2: Destination management and major events

Attracting visitors and securing, promoting and delivering major events are vital to Auckland being a dynamic and exciting city. In our Long-term Plan 2024-2034, we said we would continue to fund cultural festivals and other significant community events. However, without a bed night visitor levy, there will be a \$7 million budget shortfall for funding of major events that are expected to attract visitor expenditure, such as the ASB Classic, Auckland Marathon and Auckland Writers Festival, from the 2025/2026 financial year. We continue to advocate to central government to introduce this levy. A bed night visitor levy of 2.5 per cent to 3 per cent paid by those in short-stay accommodation, would raise around \$27 million each year to fund even more destination management, marketing and major events activities in Auckland.

A bed night visitor levy requires central government legislative change and they have yet to agree to introduce this legislation. We continue to work with central government on this and your views will help inform this work.

**Do you support a bed night visitor levy paid by those in short-stay commercial accommodation, to fund destination management, marketing and major events activities?**

Support

**Tell us why**

## **Question 3: Changes to other rates, fees and charges**

**3A. What do you think of the waste management proposal?**

*Apply the Refuse Targeted Rate to residential and lifestyle properties in Franklin and Rodney to pay for council's rubbish collection service, replacing the current system of purchasing rubbish bags.*

Support

**3B. Would you like to comment on this or the other rates, fees and charges proposals?**

*(Please be clear which proposal you are talking about)*

## **Question 4:**

### **Local board priorities**

**4A. Which local board(s) would you like to provide feedback on?**

Maungakiekie-Tāmaki

## **Maungakiekie-Tāmaki Local Board Priorities**

The local board has additional funding in 2025/2026, but there are unavoidable increases in the cost of existing services which will need to be considered alongside the additional funding.

#### **4B. What do you think of our proposals for your local board area in 2025/2026?**

##### **Tell us why**

Our priorities for 2025/2026 are listed below.

##### **How important are these priorities to you?**

**Continuing to support community groups and community-led activities through our local community grants**

Less important

**Continuing to build the capacity and capability of local community and sporting groups through our strategic partnerships programme**

Fairly important

**Activate our local open spaces and facilities, through council-led activities and assessing what amenities our spaces need, such as toilets and power outlets**

Very important

**Empowering community groups and organisations to deliver community events through sustainable funding models**

Less important

**Consider funding activities that increase our community's sense of safety, working with community groups and business associations already delivering safety initiatives**

Fairly important

**Continuing to support initiatives that deliver outcomes with and for youth, such as our Youth Empowerment programme, and Tiakina te taiao and Ope programmes (biodiversity and climate action education programme in schools)**

Less important

**Collaborate with mana whenua and neighbouring local boards to protect and restore our waterways, particularly the Tāmaki Estuary and Manukau Harbour**

Very important

**Consider a review of Te Oro Music and Arts Centre, to ensure it remains welcoming and responsive to the community's changing needs.**

Less important

**Tell us why (please be clear which priority you are talking about)**

Focus on the basics only - clean water and safe community environment.

**Question 5: Other feedback**

**Do you have any other comments on the Annual Plan 2025/2026?**

Do you have any other feedback, including the Tūpuna Maunga Authority Operational Plan 2025/2026 (page 33 of the Consultation document)?

**Tell us here**

# Annual Plan 2025-2026

Note: this simplified version of the feedback form has been created for the purpose of publishing submissions. As such, contact and demographic information has been removed, and handwritten submissions have been transcribed.

## Submitter details:

Organisation (if applicable):

Local Board: Albert-Eden

## Your feedback

### Question 1: Our overall plan

Our proposed Annual Plan 2025/2026 builds on our Long-term Plan 2024-2034 (LTP).

The annual plan focuses on getting on with strengthening the financial and physical resilience of Auckland, while investing where it is needed most to manage growth. In 2025/2026, that includes prioritising investment in:

- transport
- water
- and fairer funding for local communities

It sets out the proposed way to pay for services and investments, including the 5.8 per cent rates increase for the average value residential property which is in line with the LTP, and additional debt to fund \$4 billion of capital expenditure.

### What is your opinion on our proposed annual plan?

Support most

### Tell us why

I would prefer a 3% increase in rates. 5.8% is inflationary and contributes to pressure to keep interest rates high which is making everyone suffer. Borrow some more until interest rates come down if you have to. Our CPI is still too close to the line and businesses are suffering.

## Question 2: Destination management and major events

Attracting visitors and securing, promoting and delivering major events are vital to Auckland being a dynamic and exciting city. In our Long-term Plan 2024-2034, we said we would continue to fund cultural festivals and other significant community events. However, without a bed night visitor levy, there will be a \$7 million budget shortfall for funding of major events that are expected to attract visitor expenditure, such as the ASB Classic, Auckland Marathon and Auckland Writers Festival, from the 2025/2026 financial year. We continue to advocate to central government to introduce this levy. A bed night visitor levy of 2.5 per cent to 3 per cent paid by those in short-stay accommodation, would raise around \$27 million each year to fund even more destination management, marketing and major events activities in Auckland.

A bed night visitor levy requires central government legislative change and they have yet to agree to introduce this legislation. We continue to work with central government on this and your views will help inform this work.

**Do you support a bed night visitor levy paid by those in short-stay commercial accommodation, to fund destination management, marketing and major events activities?**

Do not support

**Tell us why**

It will just be another burden for the sector and make Auckland even less affordable.

## Question 3: Changes to other rates, fees and charges

**3A. What do you think of the waste management proposal?**

*Apply the Refuse Targeted Rate to residential and lifestyle properties in Franklin and Rodney to pay for council's rubbish collection service, replacing the current system of purchasing rubbish bags.*

Support

**3B. Would you like to comment on this or the other rates, fees and charges proposals?**

*(Please be clear which proposal you are talking about)*

## Question 4:

### Local board priorities

**4A. Which local board(s) would you like to provide feedback on?**

Albert-Eden

## Albert-Eden Local Board Priorities

The local board has additional funding in 2025/2026 however there are unavoidable increases in the cost of existing services which may need to be considered alongside the additional funding.

### 4B. What do you think of our proposals for your local board area in 2025/2026?

Support most

#### Tell us why

I support all the initiatives, but wonder if in the limited \$\$ space we are in, are they the best things to do? There is no financial breakdown of the initiatives, so I cant judge the cost effectiveness of these. I don't disagree with anything, half of them just don't seem very inspiring.

Our priorities for 2025/2026 are listed below.

#### How important are these priorities to you?

**Increasing our community programmes that are delivered from our libraries and community centres in Pt Chevalier Mt Albert Sandringham and Epsom.**

Less important

**Supporting our community leasing groups to be able to share their space and be sustainable over time so they can continue to provide their great range of community services and activities.**

Very important

**Supporting our business associations and vibrant town centres so people can live work shop and play in our local villages.**

Very important

**Talking with young people and children to better understand what is important to them in their area.**

Fairly important

**Increasing neighbourhood safety and resilience community wellbeing and emergency preparedness.**

Fairly important

**Reducing waste and increasing the profile and impact of Waiōrea Community Recycling Centre.**

Fairly important

**Delivering on concept and restoration plans we have made for local parks and trialling a portable pump track to move around parks in our area.**

Less important

**Increasing the number of local events arts and activations especially in local parks and town centres.**

Very important

**Tell us why (please be clear which priority you are talking about)**

## **Question 5: Other feedback**

**Do you have any other comments on the Annual Plan 2025/2026?**

Do you have any other feedback, including the Tūpuna Maunga Authority Operational Plan 2025/2026 (page 33 of the Consultation document)?

**Tell us here**

# Annual Plan 2025-2026

Note: this simplified version of the feedback form has been created for the purpose of publishing submissions. As such, contact and demographic information has been removed, and handwritten submissions have been transcribed.

## Submitter details:

Organisation (if applicable):

Local Board: Albert-Eden

## Your feedback

### Question 1: Our overall plan

Our proposed Annual Plan 2025/2026 builds on our Long-term Plan 2024-2034 (LTP).

The annual plan focuses on getting on with strengthening the financial and physical resilience of Auckland, while investing where it is needed most to manage growth. In 2025/2026, that includes prioritising investment in:

- transport
- water
- and fairer funding for local communities

It sets out the proposed way to pay for services and investments, including the 5.8 per cent rates increase for the average value residential property which is in line with the LTP, and additional debt to fund \$4 billion of capital expenditure.

### What is your opinion on our proposed annual plan?

Support most

### Tell us why

Climate action should also be one of the priorities

### Question 2: Destination management and major events

Attracting visitors and securing, promoting and delivering major events are vital to Auckland being a dynamic and exciting city. In our Long-term Plan 2024-2034, we said we would continue to fund cultural festivals and other significant community events. However, without a bed night visitor levy, there will be a \$7 million budget shortfall for funding of major events that are expected to attract visitor expenditure, such as the ASB Classic, Auckland Marathon and Auckland Writers Festival, from the 2025/2026 financial year. We continue to advocate to central government to introduce this levy. A bed night visitor levy of 2.5 per cent to 3 per cent paid by those in short-stay accommodation, would raise around \$27 million each year to fund even more destination management, marketing and major events activities in Auckland.

A bed night visitor levy requires central government legislative change and they have yet to agree to introduce this legislation. We continue to work with central government on this and your views will help inform this work.

**Do you support a bed night visitor levy paid by those in short-stay commercial accommodation, to fund destination management, marketing and major events activities?**

Support

**Tell us why**

## **Question 3: Changes to other rates, fees and charges**

**3A. What do you think of the waste management proposal?**

*Apply the Refuse Targeted Rate to residential and lifestyle properties in Franklin and Rodney to pay for council's rubbish collection service, replacing the current system of purchasing rubbish bags.*

Support

**3B. Would you like to comment on this or the other rates, fees and charges proposals?**

*(Please be clear which proposal you are talking about)*

## **Question 4:**

### **Local board priorities**

**4A. Which local board(s) would you like to provide feedback on?**

Albert-Eden

### **Albert-Eden Local Board Priorities**

The local board has additional funding in 2025/2026 however there are unavoidable increases in the cost of existing services which may need to be considered alongside the additional funding.

**4B. What do you think of our proposals for your local board area in 2025/2026?**

**Tell us why**

Our priorities for 2025/2026 are listed below.

**How important are these priorities to you?**

**Increasing our community programmes that are delivered from our libraries and community centres in Pt Chevalier Mt Albert Sandringham and Epsom.**

Very important

**Supporting our community leasing groups to be able to share their space and be sustainable over time so they can continue to provide their great range of community services and activities.**

Very important

**Supporting our business associations and vibrant town centres so people can live work shop and play in our local villages.**

Very important

**Talking with young people and children to better understand what is important to them in their area.**

Less important

**Increasing neighbourhood safety and resilience community wellbeing and emergency preparedness.**

Very important

**Reducing waste and increasing the profile and impact of Waiōrea Community Recycling Centre.**

Very important

**Delivering on concept and restoration plans we have made for local parks and trialling a portable pump track to move around parks in our area.**

Fairly important

**Increasing the number of local events arts and activations especially in local parks and town centres.**

Very important

**Tell us why (please be clear which priority you are talking about)**

Climate, community, safety, thriving business should be the main priorities.

## **Question 5: Other feedback**

**Do you have any other comments on the Annual Plan 2025/2026?**

Do you have any other feedback, including the Tūpuna Maunga Authority Operational Plan 2025/2026 (page 33 of the Consultation document)?

**Tell us here**

# Annual Plan 2025-2026

Note: this simplified version of the feedback form has been created for the purpose of publishing submissions. As such, contact and demographic information has been removed, and handwritten submissions have been transcribed.

## Submitter details:

Organisation (if applicable):

Local Board: Albert-Eden

## Your feedback

### Question 1: Our overall plan

Our proposed Annual Plan 2025/2026 builds on our Long-term Plan 2024-2034 (LTP).

The annual plan focuses on getting on with strengthening the financial and physical resilience of Auckland, while investing where it is needed most to manage growth. In 2025/2026, that includes prioritising investment in:

- transport
- water
- and fairer funding for local communities

It sets out the proposed way to pay for services and investments, including the 5.8 per cent rates increase for the average value residential property which is in line with the LTP, and additional debt to fund \$4 billion of capital expenditure.

### What is your opinion on our proposed annual plan?

Support most

### Tell us why

I do not support prioritising spending on road transport. That money should be focused on active travel, public transport improvements, encouraging people not to choose to drive their cars, road safety, street maintenance, preparation for time-of-use (congestion) charging and spending on cycleways and bus services.

## Question 2: Destination management and major events

Attracting visitors and securing, promoting and delivering major events are vital to Auckland being a dynamic and exciting city. In our Long-term Plan 2024-2034, we said we would continue to fund cultural festivals and other significant community events. However, without a bed night visitor levy, there will be a \$7 million budget shortfall for funding of major events that are expected to attract visitor expenditure, such as the ASB Classic, Auckland Marathon and Auckland Writers Festival, from the 2025/2026 financial year. We continue to advocate to central government to introduce this levy. A bed night visitor levy of 2.5 per cent to 3 per cent paid by those in short-stay accommodation, would raise around \$27 million each year to fund even more destination management, marketing and major events activities in Auckland.

A bed night visitor levy requires central government legislative change and they have yet to agree to introduce this legislation. We continue to work with central government on this and your views will help inform this work.

**Do you support a bed night visitor levy paid by those in short-stay commercial accommodation, to fund destination management, marketing and major events activities?**

Support

**Tell us why**

I agree with the council conclusion that a bed night visitor levy would better align funding sources for destination marketing and major events to the benefits generated from that investment.

## Question 3: Changes to other rates, fees and charges

**3A. What do you think of the waste management proposal?**

*Apply the Refuse Targeted Rate to residential and lifestyle properties in Franklin and Rodney to pay for council's rubbish collection service, replacing the current system of purchasing rubbish bags.*

Support

**3B. Would you like to comment on this or the other rates, fees and charges proposals?**

*(Please be clear which proposal you are talking about)*

## Question 4:

### Local board priorities

**4A. Which local board(s) would you like to provide feedback on?**

Albert-Eden

## **Albert-Eden Local Board Priorities**

The local board has additional funding in 2025/2026 however there are unavoidable increases in the cost of existing services which may need to be considered alongside the additional funding.

### **4B. What do you think of our proposals for your local board area in 2025/2026?**

Support all

#### **Tell us why**

I think the key projects and activities the Board have chosen to focus on will make our communities more enjoyable places to live, at the same time helping to engender cohesion within our communities and to mitigate climate change.

Our priorities for 2025/2026 are listed below.

#### **How important are these priorities to you?**

**Increasing our community programmes that are delivered from our libraries and community centres in Pt Chevalier Mt Albert Sandringham and Epsom.**

Very important

**Supporting our community leasing groups to be able to share their space and be sustainable over time so they can continue to provide their great range of community services and activities.**

Very important

**Supporting our business associations and vibrant town centres so people can live work shop and play in our local villages.**

Very important

**Talking with young people and children to better understand what is important to them in their area.**

Very important

**Increasing neighbourhood safety and resilience community wellbeing and emergency preparedness.**

Very important

**Reducing waste and increasing the profile and impact of Waiōrea Community Recycling Centre.**

Very important

**Delivering on concept and restoration plans we have made for local parks and trialling a portable pump track to move around parks in our area.**

Very important

**Increasing the number of local events arts and activations especially in local parks and town centres.**

Very important

**Tell us why (please be clear which priority you are talking about)**

i agree with the Council's focus on these areas as priorities. Suggest Priority 5. specifically mention CLIMATE resilience. This would include council spending on safe infrastructure for walkways, cycleways and shared paths so more people are encouraged to choose active travel around their communities,, thereby reducing carbon emissions.

## **Question 5: Other feedback**

**Do you have any other comments on the Annual Plan 2025/2026?**

Do you have any other feedback, including the Tūpuna Maunga Authority Operational Plan 2025/2026 (page 33 of the Consultation document)?

**Tell us here**

Nearly all of the Council's spending and priorities should be considered with a Climate Action lens as increasing temperatures, extreme weather events etc. will impact all aspects of our communities. More needs to be allocated to safe, connected infrastructure for cycleways and shared paths and subsidise public transport eg. a low promotional fare for the CRL when it opens, which will encourage people to choose active travel and public transport to move around their communities and beyond,, thereby reducing carbon emissions.

# Annual Plan 2025-2026

Note: this simplified version of the feedback form has been created for the purpose of publishing submissions. As such, contact and demographic information has been removed, and handwritten submissions have been transcribed.

## Submitter details:

Organisation (if applicable):

Local Board: Albert-Eden

## Your feedback

### Question 1: Our overall plan

Our proposed Annual Plan 2025/2026 builds on our Long-term Plan 2024-2034 (LTP).

The annual plan focuses on getting on with strengthening the financial and physical resilience of Auckland, while investing where it is needed most to manage growth. In 2025/2026, that includes prioritising investment in:

- transport
- water
- and fairer funding for local communities

It sets out the proposed way to pay for services and investments, including the 5.8 per cent rates increase for the average value residential property which is in line with the LTP, and additional debt to fund \$4 billion of capital expenditure.

### What is your opinion on our proposed annual plan?

Support most

### Tell us why

Auckland needs constant investment in improving services

### Question 2: Destination management and major events

Attracting visitors and securing, promoting and delivering major events are vital to Auckland being a dynamic and exciting city. In our Long-term Plan 2024-2034, we said we would continue to fund cultural festivals and other significant community events. However, without a bed night visitor levy, there will be a \$7 million budget shortfall for funding of major events that are expected to attract visitor expenditure, such as the ASB Classic, Auckland Marathon and Auckland Writers Festival, from the 2025/2026 financial year. We continue to advocate to central government to introduce this levy. A bed night visitor levy of 2.5 per cent to 3 per cent paid by those in short-stay accommodation, would raise around \$27 million each year to fund even more destination management, marketing and major events activities in Auckland.

A bed night visitor levy requires central government legislative change and they have yet to agree to introduce this legislation. We continue to work with central government on this and your views will help inform this work.

**Do you support a bed night visitor levy paid by those in short-stay commercial accommodation, to fund destination management, marketing and major events activities?**

Support

**Tell us why**

Fair to impose costs on visitors to contribute to services in Auckland

## **Question 3: Changes to other rates, fees and charges**

**3A. What do you think of the waste management proposal?**

*Apply the Refuse Targeted Rate to residential and lifestyle properties in Franklin and Rodney to pay for council's rubbish collection service, replacing the current system of purchasing rubbish bags.*

Do not support

**3B. Would you like to comment on this or the other rates, fees and charges proposals?**

*(Please be clear which proposal you are talking about)*

Council should not incur additional expenses where owners can pay.

## **Question 4:**

### **Local board priorities**

**4A. Which local board(s) would you like to provide feedback on?**

Albert-Eden

## Albert-Eden Local Board Priorities

The local board has additional funding in 2025/2026 however there are unavoidable increases in the cost of existing services which may need to be considered alongside the additional funding.

### 4B. What do you think of our proposals for your local board area in 2025/2026?

Support most

#### Tell us why

Positive aims to enhance local area

Our priorities for 2025/2026 are listed below.

#### How important are these priorities to you?

**Increasing our community programmes that are delivered from our libraries and community centres in Pt Chevalier Mt Albert Sandringham and Epsom.**

Less important

**Supporting our community leasing groups to be able to share their space and be sustainable over time so they can continue to provide their great range of community services and activities.**

Fairly important

**Supporting our business associations and vibrant town centres so people can live work shop and play in our local villages.**

Fairly important

**Talking with young people and children to better understand what is important to them in their area.**

Less important

**Increasing neighbourhood safety and resilience community wellbeing and emergency preparedness.**

Very important

**Reducing waste and increasing the profile and impact of Waiōrea Community Recycling Centre.**

Very important

**Delivering on concept and restoration plans we have made for local parks and trialling a portable pump track to move around parks in our area.**

Less important

**Increasing the number of local events arts and activations especially in local parks and town centres.**

Fairly important

**Tell us why (please be clear which priority you are talking about)**

Reducing waste - including unnecessary speed bumps and extravagant wish for rather than essential services

## **Question 5: Other feedback**

**Do you have any other comments on the Annual Plan 2025/2026?**

Do you have any other feedback, including the Tūpuna Maunga Authority Operational Plan 2025/2026 (page 33 of the Consultation document)?

**Tell us here**

# Annual Plan 2025-2026

Note: this simplified version of the feedback form has been created for the purpose of publishing submissions. As such, contact and demographic information has been removed, and handwritten submissions have been transcribed.

## Submitter details:

Organisation (if applicable):

Local Board: Albert-Eden

## Your feedback

### Question 1: Our overall plan

Our proposed Annual Plan 2025/2026 builds on our Long-term Plan 2024-2034 (LTP).

The annual plan focuses on getting on with strengthening the financial and physical resilience of Auckland, while investing where it is needed most to manage growth. In 2025/2026, that includes prioritising investment in:

- transport
- water
- and fairer funding for local communities

It sets out the proposed way to pay for services and investments, including the 5.8 per cent rates increase for the average value residential property which is in line with the LTP, and additional debt to fund \$4 billion of capital expenditure.

### What is your opinion on our proposed annual plan?

Tell us why

### Question 2: Destination management and major events

Attracting visitors and securing, promoting and delivering major events are vital to Auckland being a dynamic and exciting city. In our Long-term Plan 2024-2034, we said we would continue to fund

cultural festivals and other significant community events. However, without a bed night visitor levy, there will be a \$7 million budget shortfall for funding of major events that are expected to attract visitor expenditure, such as the ASB Classic, Auckland Marathon and Auckland Writers Festival, from the 2025/2026 financial year. We continue to advocate to central government to introduce this levy. A bed night visitor levy of 2.5 per cent to 3 per cent paid by those in short-stay accommodation, would raise around \$27 million each year to fund even more destination management, marketing and major events activities in Auckland.

A bed night visitor levy requires central government legislative change and they have yet to agree to introduce this legislation. We continue to work with central government on this and your views will help inform this work.

**Do you support a bed night visitor levy paid by those in short-stay commercial accommodation, to fund destination management, marketing and major events activities?**

**Tell us why**

## **Question 3: Changes to other rates, fees and charges**

### **3A. What do you think of the waste management proposal?**

*Apply the Refuse Targeted Rate to residential and lifestyle properties in Franklin and Rodney to pay for council's rubbish collection service, replacing the current system of purchasing rubbish bags.*

### **3B. Would you like to comment on this or the other rates, fees and charges proposals?**

*(Please be clear which proposal you are talking about)*

## **Question 4:**

### **Local board priorities**

#### **4A. Which local board(s) would you like to provide feedback on?**

Albert-Eden

### **Albert-Eden Local Board Priorities**

The local board has additional funding in 2025/2026 however there are unavoidable increases in the cost of existing services which may need to be considered alongside the additional funding.

#### **4B. What do you think of our proposals for your local board area in 2025/2026?**

I don't know

**Tell us why**

Too high level and esoteric - the devil is in the detail.

One way of improving the impact of the recycling centre would be to improve the attitude of the young people working there. The one time I tried to take something there for recycling they would not take and were conspicuously disinterested in being helpful. The EcoHub in New Lynn is much more welcoming and upbeat. And please let the community groups using the rooms above the centre, use the centre's car park!

Our priorities for 2025/2026 are listed below.

**How important are these priorities to you?**

**Increasing our community programmes that are delivered from our libraries and community centres in Pt Chevalier Mt Albert Sandringham and Epsom.**

Less important

**Supporting our community leasing groups to be able to share their space and be sustainable over time so they can continue to provide their great range of community services and activities.**

Less important

**Supporting our business associations and vibrant town centres so people can live work shop and play in our local villages.**

Less important

**Talking with young people and children to better understand what is important to them in their area.**

Less important

**Increasing neighbourhood safety and resilience community wellbeing and emergency preparedness.**

Less important

**Reducing waste and increasing the profile and impact of Waiōrea Community Recycling Centre.**

Less important

**Delivering on concept and restoration plans we have made for local parks and trialling a portable pump track to move around parks in our area.**

Less important

**Increasing the number of local events arts and activations especially in local parks and town centres.**

Less important

**Tell us why (please be clear which priority you are talking about)**

I think your priority should be increasing green spaces, not events.

## **Question 5: Other feedback**

**Do you have any other comments on the Annual Plan 2025/2026?**

Do you have any other feedback, including the Tūpuna Maunga Authority Operational Plan 2025/2026 (page 33 of the Consultation document)?

**Tell us here**

I oppose increased funding and extension of the Environment Targeted Rate in delivering pest plan, animal and pathogen control. I do support restoration planting. Page 33 of the Consultation document tells us essentially nothing about the TMA Plan, so it's hard to comment.



#1069



# Annual Plan 2025-2026

Note: this simplified version of the feedback form has been created for the purpose of publishing submissions. As such, contact and demographic information has been removed, and handwritten submissions have been transcribed.

## Submitter details:

Organisation (if applicable):

Local Board: Albert-Eden

## Your feedback

### Question 1: Our overall plan

Our proposed Annual Plan 2025/2026 builds on our Long-term Plan 2024-2034 (LTP).

The annual plan focuses on getting on with strengthening the financial and physical resilience of Auckland, while investing where it is needed most to manage growth. In 2025/2026, that includes prioritising investment in:

- transport
- water
- and fairer funding for local communities

It sets out the proposed way to pay for services and investments, including the 5.8 per cent rates increase for the average value residential property which is in line with the LTP, and additional debt to fund \$4 billion of capital expenditure.

### What is your opinion on our proposed annual plan?

Support most

Tell us why

### Question 2: Destination management and major events

Attracting visitors and securing, promoting and delivering major events are vital to Auckland being a dynamic and exciting city. In our Long-term Plan 2024-2034, we said we would continue to fund cultural festivals and other significant community events. However, without a bed night visitor levy, there will be a \$7 million budget shortfall for funding of major events that are expected to attract visitor expenditure, such as the ASB Classic, Auckland Marathon and Auckland Writers Festival, from the 2025/2026 financial year. We continue to advocate to central government to introduce this levy. A bed night visitor levy of 2.5 per cent to 3 per cent paid by those in short-stay accommodation, would raise around \$27 million each year to fund even more destination management, marketing and major events activities in Auckland.

A bed night visitor levy requires central government legislative change and they have yet to agree to introduce this legislation. We continue to work with central government on this and your views will help inform this work.

**Do you support a bed night visitor levy paid by those in short-stay commercial accommodation, to fund destination management, marketing and major events activities?**

Support

**Tell us why**

## **Question 3: Changes to other rates, fees and charges**

**3A. What do you think of the waste management proposal?**

*Apply the Refuse Targeted Rate to residential and lifestyle properties in Franklin and Rodney to pay for council's rubbish collection service, replacing the current system of purchasing rubbish bags.*

Support

**3B. Would you like to comment on this or the other rates, fees and charges proposals?**

*(Please be clear which proposal you are talking about)*

## **Question 4:**

### **Local board priorities**

**4A. Which local board(s) would you like to provide feedback on?**

Albert-Eden

### **Albert-Eden Local Board Priorities**

The local board has additional funding in 2025/2026 however there are unavoidable increases in the cost of existing services which may need to be considered alongside the additional funding.

**4B. What do you think of our proposals for your local board area in 2025/2026?**

Support all

**Tell us why**

Our priorities for 2025/2026 are listed below.

**How important are these priorities to you?**

**Increasing our community programmes that are delivered from our libraries and community centres in Pt Chevalier Mt Albert Sandringham and Epsom.**

Very important

**Supporting our community leasing groups to be able to share their space and be sustainable over time so they can continue to provide their great range of community services and activities.**

Fairly important

**Supporting our business associations and vibrant town centres so people can live work shop and play in our local villages.**

Fairly important

**Talking with young people and children to better understand what is important to them in their area.**

Fairly important

**Increasing neighbourhood safety and resilience community wellbeing and emergency preparedness.**

Fairly important

**Reducing waste and increasing the profile and impact of Waiōrea Community Recycling Centre.**

Fairly important

**Delivering on concept and restoration plans we have made for local parks and trialling a portable pump track to move around parks in our area.**

Fairly important

**Increasing the number of local events arts and activations especially in local parks and town centres.**

Less important

**Tell us why (please be clear which priority you are talking about)**

### **Question 5: Other feedback**

**Do you have any other comments on the Annual Plan 2025/2026?**

Do you have any other feedback, including the Tūpuna Maunga Authority Operational Plan 2025/2026 (page 33 of the Consultation document)?

**Tell us here**



#1072



# Annual Plan 2025-2026

Note: this simplified version of the feedback form has been created for the purpose of publishing submissions. As such, contact and demographic information has been removed, and handwritten submissions have been transcribed.

## Submitter details:

Organisation (if applicable):

Local Board: Albert-Eden

## Your feedback

### Question 1: Our overall plan

Our proposed Annual Plan 2025/2026 builds on our Long-term Plan 2024-2034 (LTP).

The annual plan focuses on getting on with strengthening the financial and physical resilience of Auckland, while investing where it is needed most to manage growth. In 2025/2026, that includes prioritising investment in:

- transport
- water
- and fairer funding for local communities

It sets out the proposed way to pay for services and investments, including the 5.8 per cent rates increase for the average value residential property which is in line with the LTP, and additional debt to fund \$4 billion of capital expenditure.

### What is your opinion on our proposed annual plan?

Support most

Tell us why

### Question 2: Destination management and major events

Attracting visitors and securing, promoting and delivering major events are vital to Auckland being a dynamic and exciting city. In our Long-term Plan 2024-2034, we said we would continue to fund cultural festivals and other significant community events. However, without a bed night visitor levy, there will be a \$7 million budget shortfall for funding of major events that are expected to attract visitor expenditure, such as the ASB Classic, Auckland Marathon and Auckland Writers Festival, from the 2025/2026 financial year. We continue to advocate to central government to introduce this levy. A bed night visitor levy of 2.5 per cent to 3 per cent paid by those in short-stay accommodation, would raise around \$27 million each year to fund even more destination management, marketing and major events activities in Auckland.

A bed night visitor levy requires central government legislative change and they have yet to agree to introduce this legislation. We continue to work with central government on this and your views will help inform this work.

**Do you support a bed night visitor levy paid by those in short-stay commercial accommodation, to fund destination management, marketing and major events activities?**

Do not support

**Tell us why**

The levy will be a turn off for visitors, who we want to be encouraging to return. Better to pay via rates funding.

## **Question 3: Changes to other rates, fees and charges**

**3A. What do you think of the waste management proposal?**

*Apply the Refuse Targeted Rate to residential and lifestyle properties in Franklin and Rodney to pay for council's rubbish collection service, replacing the current system of purchasing rubbish bags.*

I don't know

**3B. Would you like to comment on this or the other rates, fees and charges proposals?**

*(Please be clear which proposal you are talking about)*

Very happy that rates increase. Would prefer to see more services and less debt, and Aucklanders should pay for that benefit.

## **Question 4:**

### **Local board priorities**

**4A. Which local board(s) would you like to provide feedback on?**

Albert-Eden

**Albert-Eden Local Board Priorities**

The local board has additional funding in 2025/2026 however there are unavoidable increases in the cost of existing services which may need to be considered alongside the additional funding.

**4B. What do you think of our proposals for your local board area in 2025/2026?****Tell us why**

Our priorities for 2025/2026 are listed below.

**How important are these priorities to you?**

**Increasing our community programmes that are delivered from our libraries and community centres in Pt Chevalier Mt Albert Sandringham and Epsom.**

Fairly important

**Supporting our community leasing groups to be able to share their space and be sustainable over time so they can continue to provide their great range of community services and activities.**

Less important

**Supporting our business associations and vibrant town centres so people can live work shop and play in our local villages.**

Fairly important

**Talking with young people and children to better understand what is important to them in their area.**

Less important

**Increasing neighbourhood safety and resilience community wellbeing and emergency preparedness.**

Fairly important

**Reducing waste and increasing the profile and impact of Waiōrea Community Recycling Centre.**

Fairly important

**Delivering on concept and restoration plans we have made for local parks and trialling a portable pump track to move around parks in our area.**

Very important

**Increasing the number of local events arts and activations especially in local parks and town centres.**

Fairly important

**Tell us why (please be clear which priority you are talking about)**

## **Question 5: Other feedback**

**Do you have any other comments on the Annual Plan 2025/2026?**

Do you have any other feedback, including the Tūpuna Maunga Authority Operational Plan 2025/2026 (page 33 of the Consultation document)?

**Tell us here**

# Annual Plan 2025-2026

Note: this simplified version of the feedback form has been created for the purpose of publishing submissions. As such, contact and demographic information has been removed, and handwritten submissions have been transcribed.

## Submitter details:

Organisation (if applicable):

Local Board: Albert-Eden

## Your feedback

### Question 1: Our overall plan

Our proposed Annual Plan 2025/2026 builds on our Long-term Plan 2024-2034 (LTP).

The annual plan focuses on getting on with strengthening the financial and physical resilience of Auckland, while investing where it is needed most to manage growth. In 2025/2026, that includes prioritising investment in:

- transport
- water
- and fairer funding for local communities

It sets out the proposed way to pay for services and investments, including the 5.8 per cent rates increase for the average value residential property which is in line with the LTP, and additional debt to fund \$4 billion of capital expenditure.

### What is your opinion on our proposed annual plan?

Do not support most

Tell us why

### Question 2: Destination management and major events

Attracting visitors and securing, promoting and delivering major events are vital to Auckland being a dynamic and exciting city. In our Long-term Plan 2024-2034, we said we would continue to fund cultural festivals and other significant community events. However, without a bed night visitor levy, there will be a \$7 million budget shortfall for funding of major events that are expected to attract visitor expenditure, such as the ASB Classic, Auckland Marathon and Auckland Writers Festival, from the 2025/2026 financial year. We continue to advocate to central government to introduce this levy. A bed night visitor levy of 2.5 per cent to 3 per cent paid by those in short-stay accommodation, would raise around \$27 million each year to fund even more destination management, marketing and major events activities in Auckland.

A bed night visitor levy requires central government legislative change and they have yet to agree to introduce this legislation. We continue to work with central government on this and your views will help inform this work.

**Do you support a bed night visitor levy paid by those in short-stay commercial accommodation, to fund destination management, marketing and major events activities?**

Do not support

### **Tell us why**

I am a professional airbnb host, I own 3 apartments in Auckland city that I manage to a high standard. I already pay higher rates, plus the compulsory gst and now you want to add yet another tax? My rates are between \$1000-\$3000 more expensive per year, with body corporate fees and insurance its tough to make this business work. It's extremely unfair to continue to target this sector and increase the nightly rate so high it makes Auckland an expensive place for visitors to stay and therefore less desirable. Take your events and find a way to pay for them that doesn't effect my business. I'm not interested in your events, don't force a tax on all visitors who want to stay in a short term rental, its not our job to pay for the events you want to put on. Personally I almost go to no events and only a small percentage of my guests are here for your events. Leave it to the private sector to run events. Forcing all visitors staying in short term accomodation to fund YOUR events is an awful idea. I have little faith the funds will produce such effective marketing and advertising as to counteract the damage from inflated nightly prices. Stay away from my business, I'm already dealing with enough trying to stay afloat.

## **Question 3: Changes to other rates, fees and charges**

### **3A. What do you think of the waste management proposal?**

*Apply the Refuse Targeted Rate to residential and lifestyle properties in Franklin and Rodney to pay for council's rubbish collection service, replacing the current system of purchasing rubbish bags.*

I don't know

### **3B. Would you like to comment on this or the other rates, fees and charges proposals?**

*(Please be clear which proposal you are talking about)*

## **Question 4:**

### **Local board priorities**

**4A. Which local board(s) would you like to provide feedback on?**

## **Question 5: Other feedback**

**Do you have any other comments on the Annual Plan 2025/2026?**

Do you have any other feedback, including the Tūpuna Maunga Authority Operational Plan 2025/2026 (page 33 of the Consultation document)?

**Tell us here**



# Annual Plan 2025-2026

Note: this simplified version of the feedback form has been created for the purpose of publishing submissions. As such, contact and demographic information has been removed, and handwritten submissions have been transcribed.

## Submitter details:

Organisation (if applicable):

Local Board: Albert-Eden

## Your feedback

### Question 1: Our overall plan

Our proposed Annual Plan 2025/2026 builds on our Long-term Plan 2024-2034 (LTP).

The annual plan focuses on getting on with strengthening the financial and physical resilience of Auckland, while investing where it is needed most to manage growth. In 2025/2026, that includes prioritising investment in:

- transport
- water
- and fairer funding for local communities

It sets out the proposed way to pay for services and investments, including the 5.8 per cent rates increase for the average value residential property which is in line with the LTP, and additional debt to fund \$4 billion of capital expenditure.

### What is your opinion on our proposed annual plan?

Support most

Tell us why

### Question 2: Destination management and major events

Attracting visitors and securing, promoting and delivering major events are vital to Auckland being a dynamic and exciting city. In our Long-term Plan 2024-2034, we said we would continue to fund cultural festivals and other significant community events. However, without a bed night visitor levy, there will be a \$7 million budget shortfall for funding of major events that are expected to attract visitor expenditure, such as the ASB Classic, Auckland Marathon and Auckland Writers Festival, from the 2025/2026 financial year. We continue to advocate to central government to introduce this levy. A bed night visitor levy of 2.5 per cent to 3 per cent paid by those in short-stay accommodation, would raise around \$27 million each year to fund even more destination management, marketing and major events activities in Auckland.

A bed night visitor levy requires central government legislative change and they have yet to agree to introduce this legislation. We continue to work with central government on this and your views will help inform this work.

**Do you support a bed night visitor levy paid by those in short-stay commercial accommodation, to fund destination management, marketing and major events activities?**

Support

**Tell us why**

We're used to paying bed taxes in other international cities.

## **Question 3: Changes to other rates, fees and charges**

**3A. What do you think of the waste management proposal?**

*Apply the Refuse Targeted Rate to residential and lifestyle properties in Franklin and Rodney to pay for council's rubbish collection service, replacing the current system of purchasing rubbish bags.*

Support

**3B. Would you like to comment on this or the other rates, fees and charges proposals?**

*(Please be clear which proposal you are talking about)*

## **Question 4:**

### **Local board priorities**

**4A. Which local board(s) would you like to provide feedback on?**

Albert-Eden

### **Albert-Eden Local Board Priorities**

The local board has additional funding in 2025/2026 however there are unavoidable increases in the cost of existing services which may need to be considered alongside the additional funding.

**4B. What do you think of our proposals for your local board area in 2025/2026?**

Support most

**Tell us why**

Increasing neighbourhood safety and resilience around the Pt Chev town centre is a critical initiative. Can the village green, next to the library, be used more for public events? The more use it gets the less undesirable activity there will be.

Would love to see an initiative to beautify the Pt Chev town centre, with things such as hanging flowers in front of all the shops near the GNR and Pt Chev Road intersection. Currently it's not that nice a place to be.

Our priorities for 2025/2026 are listed below.

**How important are these priorities to you?**

**Increasing our community programmes that are delivered from our libraries and community centres in Pt Chevalier Mt Albert Sandringham and Epsom.**

Fairly important

**Supporting our community leasing groups to be able to share their space and be sustainable over time so they can continue to provide their great range of community services and activities.**

I don't know

**Supporting our business associations and vibrant town centres so people can live work shop and play in our local villages.**

Very important

**Talking with young people and children to better understand what is important to them in their area.**

Less important

**Increasing neighbourhood safety and resilience community wellbeing and emergency preparedness.**

Very important

**Reducing waste and increasing the profile and impact of Waiōrea Community Recycling Centre.**

Fairly important

**Delivering on concept and restoration plans we have made for local parks and trialling a portable pump track to move around parks in our area.**

Less important

**Increasing the number of local events arts and activations especially in local parks and town centres.**

Less important

**Tell us why (please be clear which priority you are talking about)**

I would like to see a long term plan for the Pt Chevalier town centre. Housing and business development appear haphazard with no consideration to the 4000 new homes to be built down the road at Unitec. It's unsafe, my kids don't want to catch the bus from Great North Rd. It's an eyesore with derelict buildings.

## **Question 5: Other feedback**

**Do you have any other comments on the Annual Plan 2025/2026?**

Do you have any other feedback, including the Tūpuna Maunga Authority Operational Plan 2025/2026 (page 33 of the Consultation document)?

**Tell us here**

This is not directly related to the Annual Plan however there seems to be a major disconnect between new transport infrastructure being built, more specifically cycle lanes, and the new medium density properties being built. For example a single home site is developed into 9 townhouses, with a handful of car pads and NO storage for a bicycle.

I've attached an example plan of a new development, it's 200m from the new Meola cycle lane, but provides no facility for tenants to safely store a bicycle.

How can planning requirements be updated to ensure new developments include adequate bicycle storage?

Is there a way to better align transportation goals with housing development approvals?



R E S O U R C E   C O N S E N T

RC01	SURVEY & SITE
RC02	COVERAGE PLAN
RC03	FLOOR PLANS
RC04	ELEVATIONS
RC05	SUN STUDY
RC06	SUN STUDY
RC07	MATERIALS



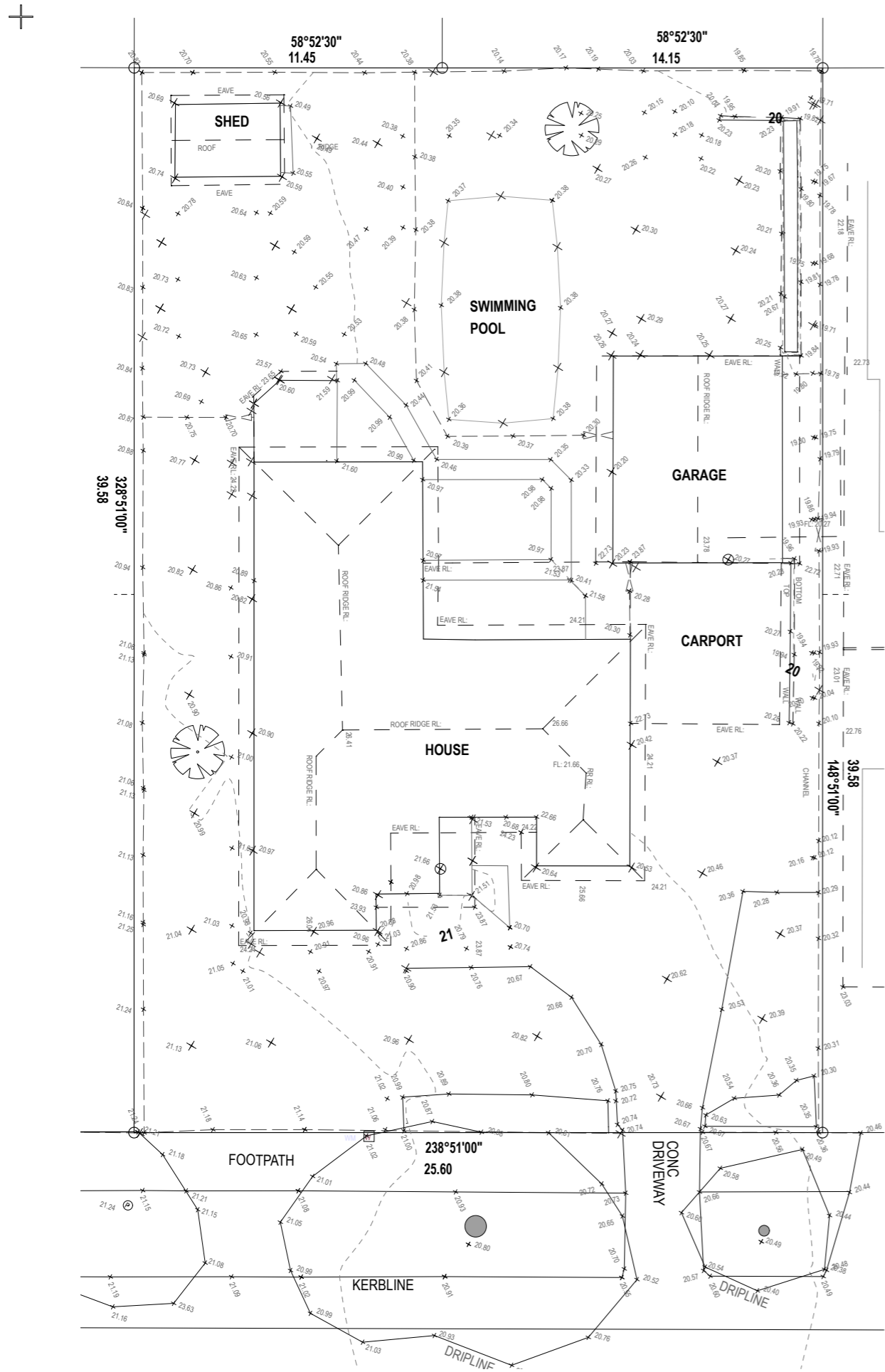

**SURVEY**

SURVEY BY: THORNLEY & ASSOCIATES LTD  
DARREN GLEN LLOYD  
DATE: 21.03.2024

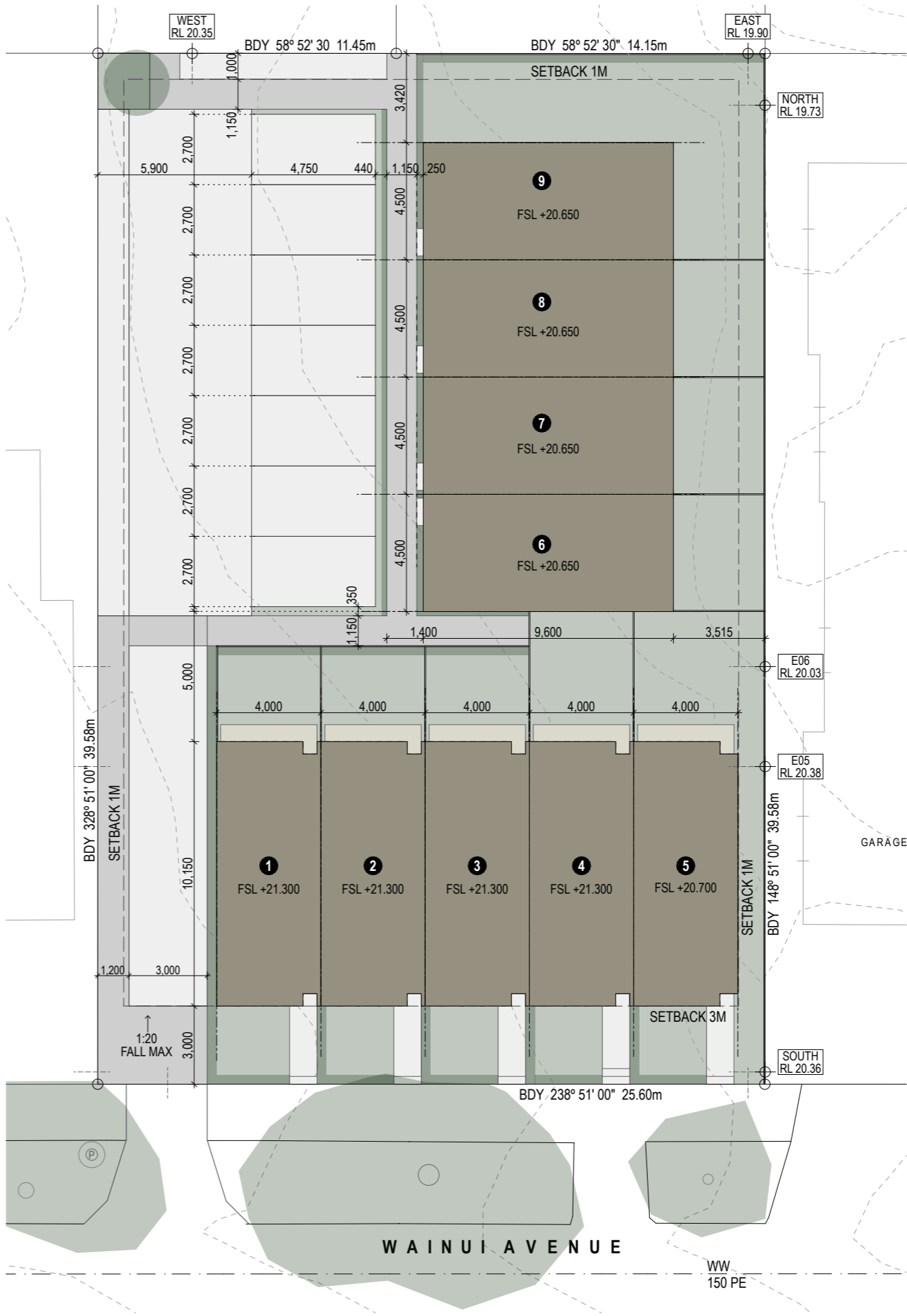

**SITE**

**WAINUI AVE**  
PT CHEVALIER



**SITE INFORMATION**

ADDRESS 22 WAINUI AVENUE, POINT  
CHEVALIER, AUCKLAND  
ZONE RESIDENTIAL - MIXED  
HOUSING SUBURBAN

**PLANNING CONTROLS**

MAX HEIGHT 8M  
HIRTB 2.5M + 45°  
ALT HIRTB (20M) 3.6M + 73.3°  
3.3M + 45.0°  
FRONT YARD 3M  
SIDE + REAR YARD 1M  
MAX BUILDING COVERAGE 40%  
MAX IMPERVIOUS AREA 60%  
MIN LANDSCAPE AREA 40%  
MIN LANDSCAPE FRONT YARD 50%

RESOURCE CONSENT 21/11/2024 +D

copyright 2024 ©  
**SURVEY & SITE**

THE COPYRIGHT OF THIS DRAWING REMAINS WITH MATZ ARCHITECTS LTD

DWG No. REV SCALE  
RC01 D 1:200 @ A3



COVERAGE LEGEND

- BUILDING COVERAGE
- IMPERVIOUS AREA
- LANDSCAPE AREA
- PERMEABLE AREA
- VEHICLE ACCESS WAY (NOT COUNTED IN LANDSCAPE CALCS)
- IMPERVIOUS PATHS UNDER 1.5M

SITE PLANNING

SITE AREA	1011.0m <sup>2</sup>
BUILDING COVERAGE	373.3m <sup>2</sup>
IMPERVIOUS	187.3m <sup>2</sup>
LANDSCAPE	272.0m <sup>2</sup>
PERMEABLE	178.4m <sup>2</sup>

COVERAGE		
BUILDING COVERAGE	373.3m <sup>2</sup>	36.9%
MAX COVERAGE PROPOSED	404.4m <sup>2</sup>	40.0%
	373.3m <sup>2</sup>	36.9% COMPLIES

LANDSCAPE BREAKDOWN	LANDSCAPE		
VEGETATION	268.0m <sup>2</sup>	26.5%	
ITEMS UNDER J1(1) / DECKS	13.3m <sup>2</sup>	9.2%	
ITEMS UNDER J1(2) / PATHS	80.1m <sup>2</sup>	(MAX 25% OF LANDSCAPE)	
TOTAL LANDSCAPE	361.4m <sup>2</sup>	MIN LANDSCAPE PROPOSED	404.4m <sup>2</sup> 40.0%
			361.4m <sup>2</sup> 35.7% INFRINGES

IMPERVIOUS		
BUILDING COVERAGE	373.3m <sup>2</sup>	36.9%
DRIVEWAY	170.3m <sup>2</sup>	16.8%
IMPERVIOUS PATHS	17.0m <sup>2</sup>	1.6%
MAX IMPERVIOUS PROPOSED	606.6m <sup>2</sup>	60.0%
	560.6m <sup>2</sup>	55.3% COMPLIES

FRONT YARD	76.7m <sup>2</sup>	
VEGETATION	48.3m <sup>2</sup>	62.9%
IMPERVIOUS	12.6m <sup>2</sup>	16.4%
MIN LANDSCAPE PROPOSED	38.3m <sup>2</sup>	50.0%
	60.9m <sup>2</sup>	79.3% COMPLIES

RESOURCE CONSENT 21/11/2024 +D

copyright 2024 ©

COVERAGE  
PLAN

THE COPYRIGHT OF THIS DRAWING REMAINS WITH MATZ ARCHITECTS LTD

DWG No.	REV	SCALE
RC02	+D	1:200 @ A3

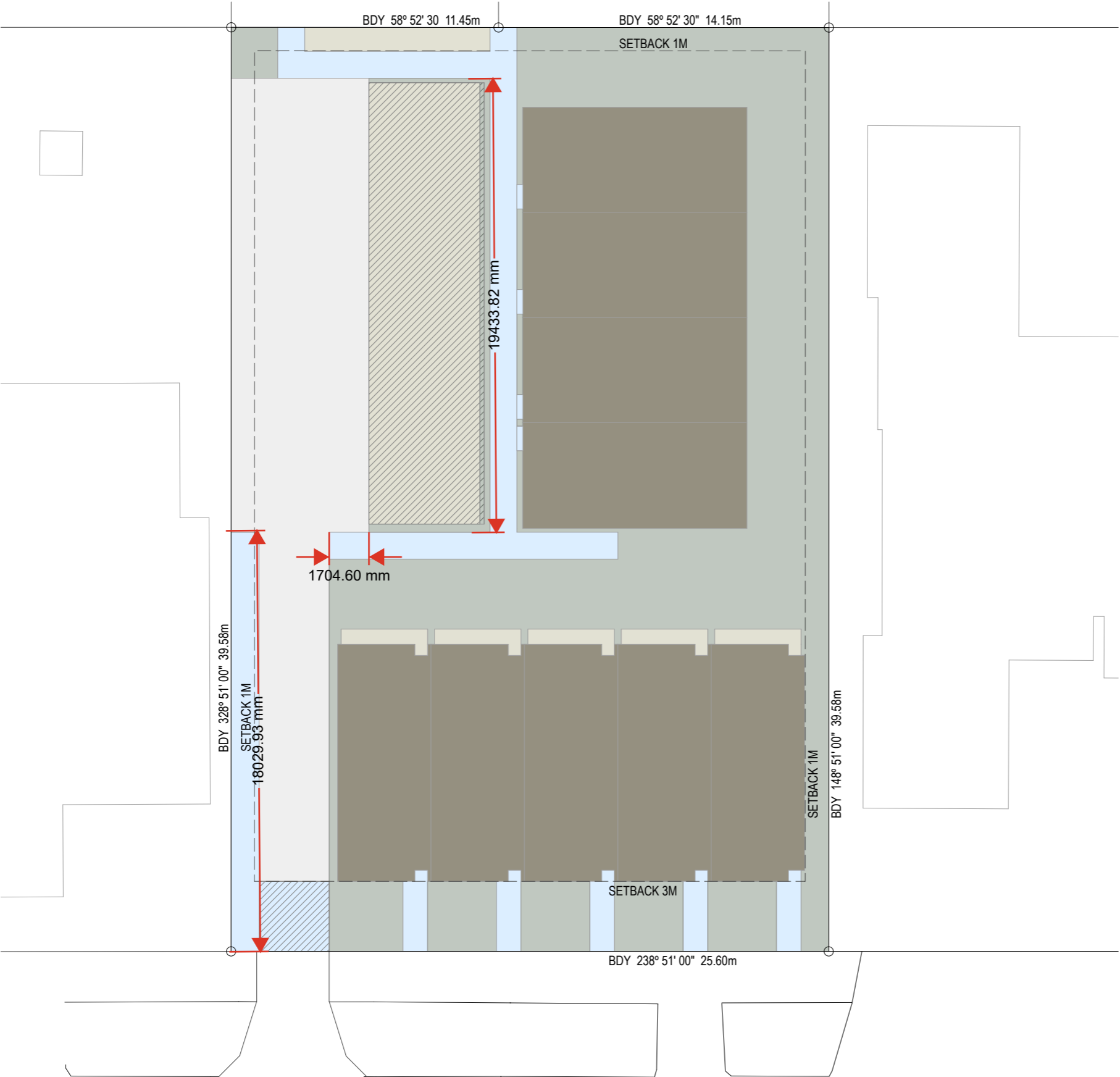

WAINUI AVENUE

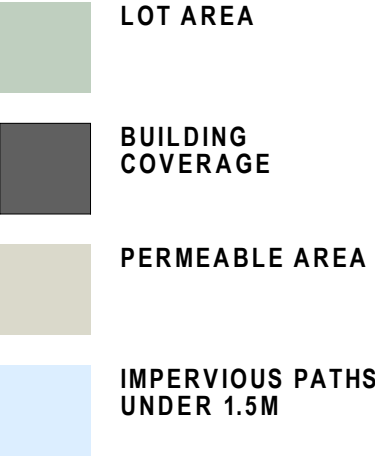
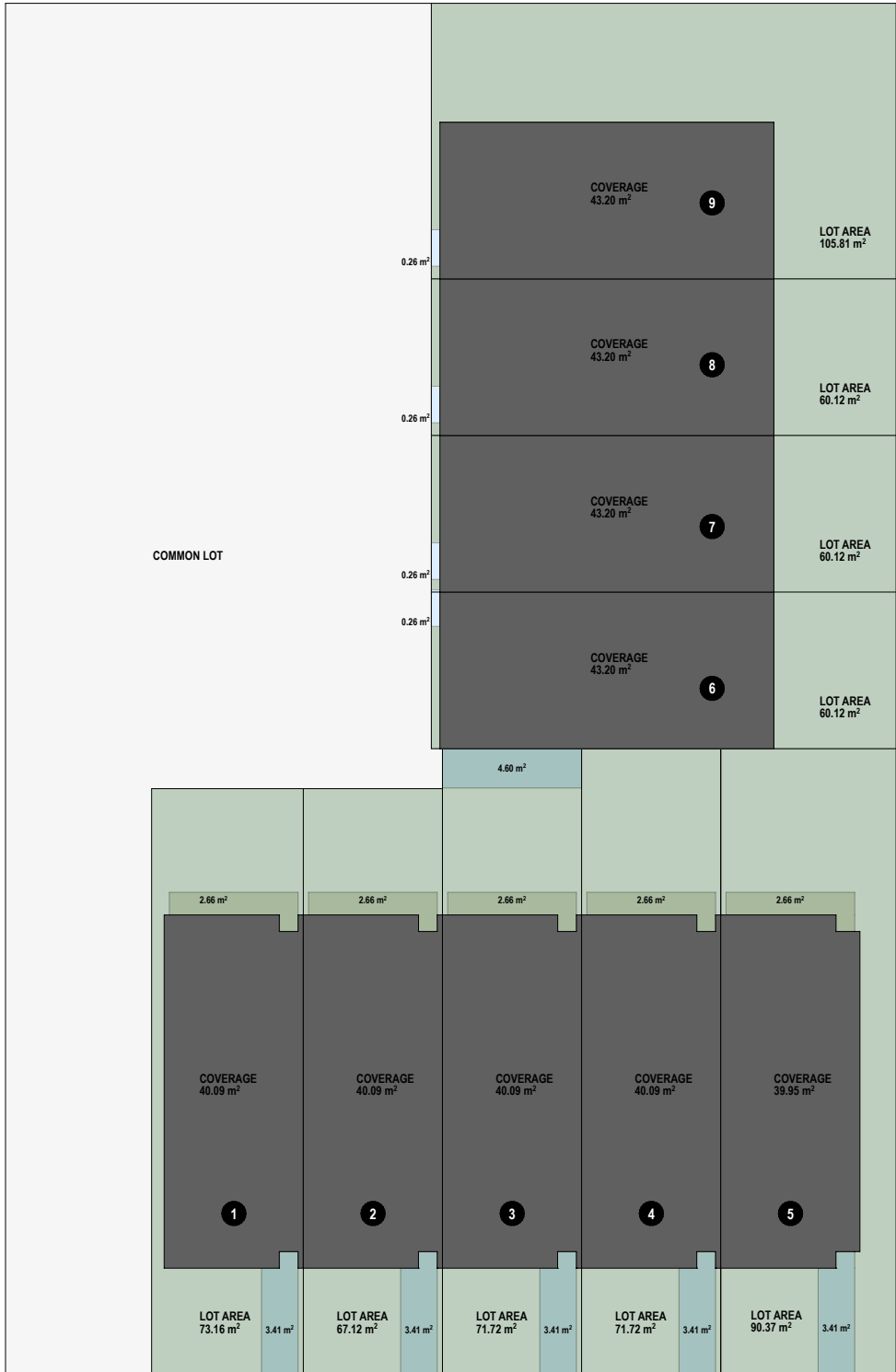

SUMMARY

	LOT 01	LOT 02	LOT 03	LOT 04	LOT 05	LOT 06	LOT 07	LOT 08	LOT 09
LOT AREA	73.16 m <sup>2</sup>	67.12 m <sup>2</sup>	71.72 m <sup>2</sup>	71.72 m <sup>2</sup>	90.37 m <sup>2</sup>	60.12 m <sup>2</sup>	60.12 m <sup>2</sup>	60.12 m <sup>2</sup>	105.81 m <sup>2</sup>
COVERAGE	40.09 m <sup>2</sup>	40.09 m <sup>2</sup>	40.09 m <sup>2</sup>	40.09 m <sup>2</sup>	39.95 m <sup>2</sup>	43.2 m <sup>2</sup>	43.2 m <sup>2</sup>	43.2 m <sup>2</sup>	43.2 m <sup>2</sup>
%	54.79%	59.72%	55.89%	55.89%	44.20%	71.85%	71.85%	71.85%	40.82%
IMPERVIOUS	3.41 m <sup>2</sup>	3.41 m <sup>2</sup>	8.01 m <sup>2</sup>	3.41 m <sup>2</sup>	3.41 m <sup>2</sup>	00.26 m <sup>2</sup>	00.26 m <sup>2</sup>	00.26 m <sup>2</sup>	00.26 m <sup>2</sup>
%	0.04%	0.05%	0.11%	0.04%	0.03%	0.004%	0.004%	0.004%	0.002%
PERMEABLE	2.66 m <sup>2</sup>	2.66 m <sup>2</sup>	2.66 m <sup>2</sup>	2.66 m <sup>2</sup>	2.66 m <sup>2</sup>	0.00m <sup>2</sup>	0.00m <sup>2</sup>	0.00m <sup>2</sup>	0.00m <sup>2</sup>
LANDSCAPE	33.07 m <sup>2</sup>	27.03 m <sup>2</sup>	31.63 m <sup>2</sup>	31.63 m <sup>2</sup>	50.42 m <sup>2</sup>	16.92 m <sup>2</sup>	16.92 m <sup>2</sup>	16.92 m <sup>2</sup>	62.61 m <sup>2</sup>
%	45.20%	40.27%	44.10%	44.10%	55.79%	28.14%	28.14%	28.14%	59.17%

SITE COVERAGE PLAN

1:200 @ A3

copyright 2025 ©

COVERAGESUMMARY

THE COPYRIGHT OF THIS DRAWING REMAINS WITH MATZ ARCHITECTS LTD

DWG No. RC08REVSCALE@ A3







EXTERNAL FINISHES

- 1.0 TEXTURED FIBRE CEMENT PANEL
- 1.1 POWDERCOATED ALUMINIUM VERTICAL LOUVRES
- 1.2 VERTICAL METAL CLADDING
- 1.3 ALUMINIUM WINDOWS / DOORS
- 1.4 METAL ROOFING

ELEVATION LEGEND

HIRTB INFRINGEMENT

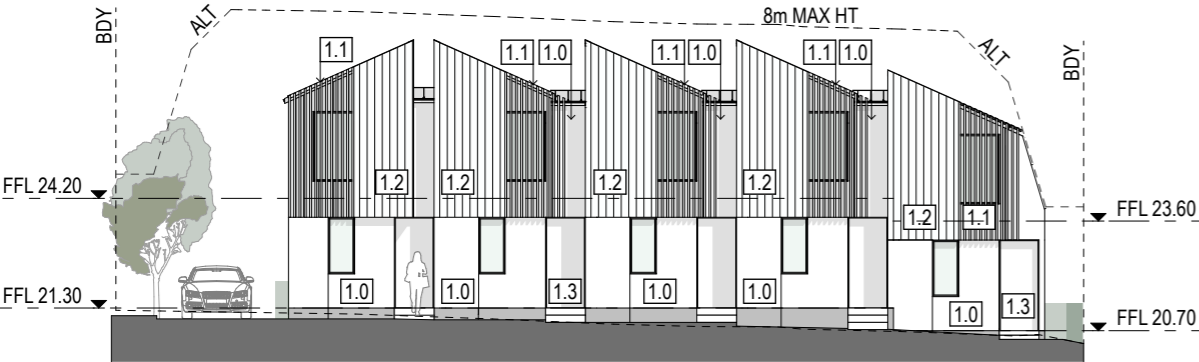

SOUTH  
1:200 @ A3

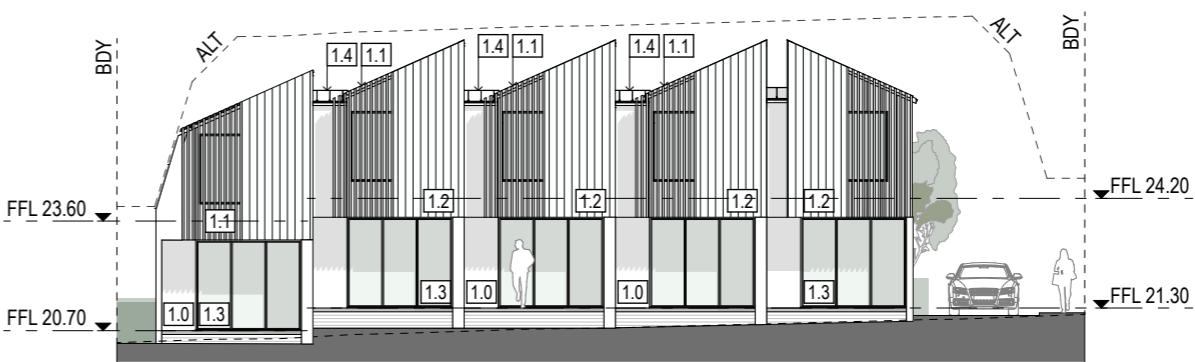

ELEV 05



EAST

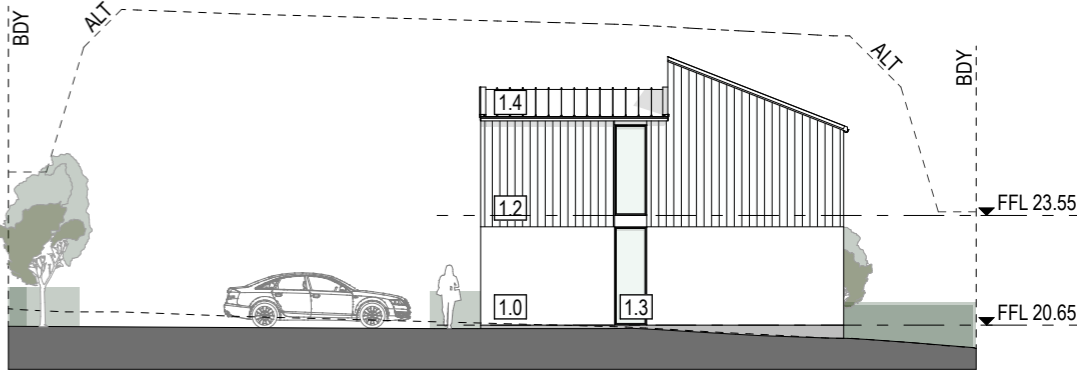

ELEV 06

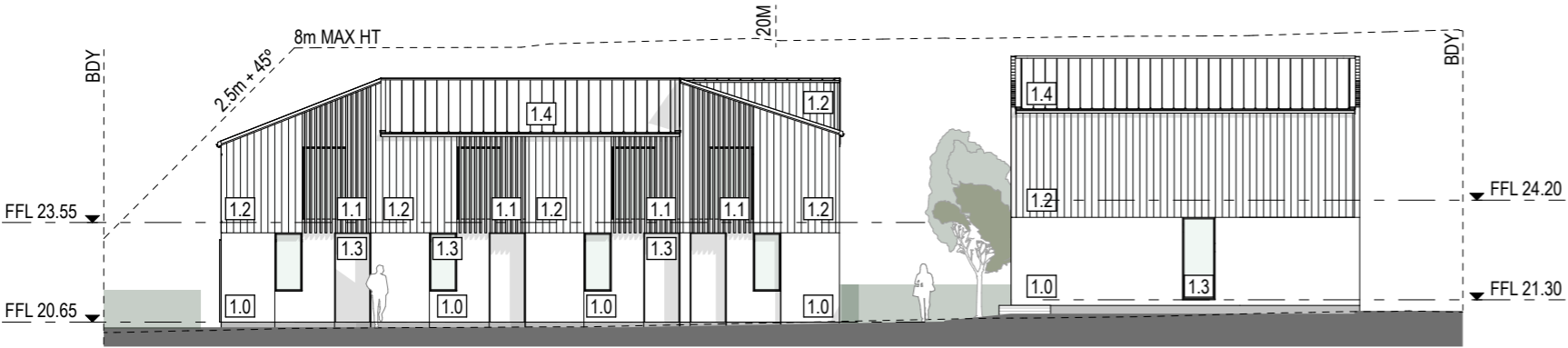

WEST

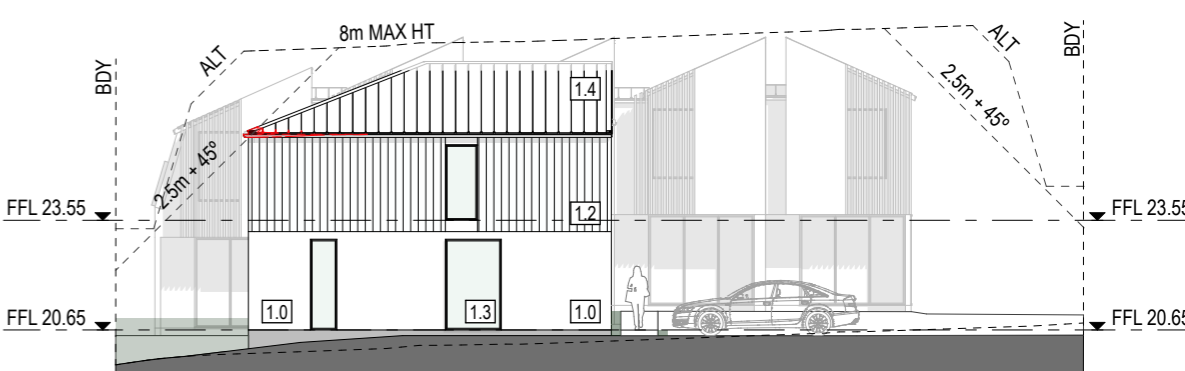

NORTH

RESOURCE CONSENT 21/11/2024 +D

ELEVATIONS

THE COPYRIGHT OF THIS DRAWING REMAINS WITH MATZ ARCHITECTS LTD

DWG No. REV SCALE  
RC04 D 1:200 @ A3

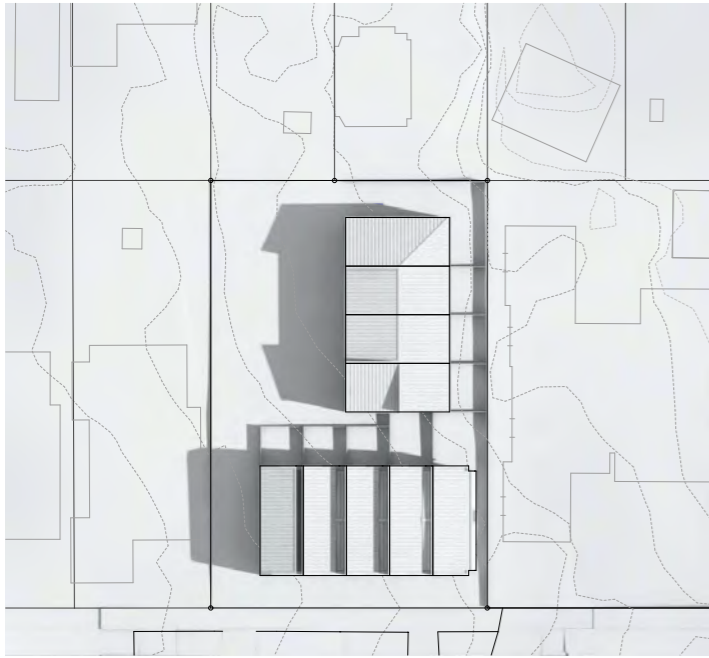

AUTUMN EQUINOX - 9 a m

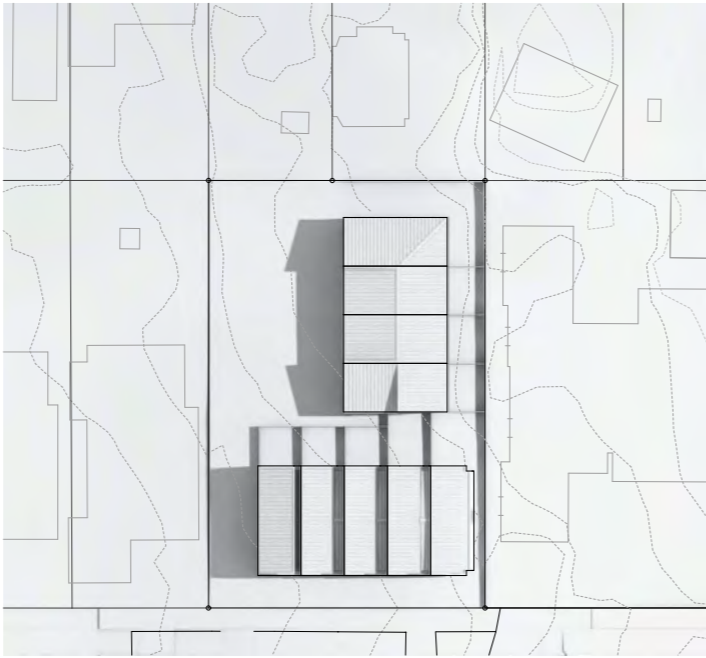

AUTUMN EQUINOX - 10 a m

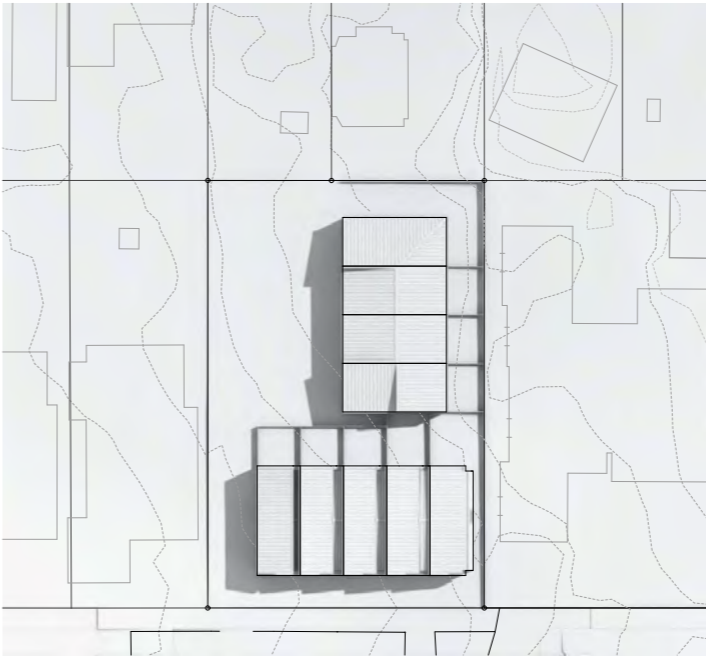

AUTUMN EQUINOX - 11 a m

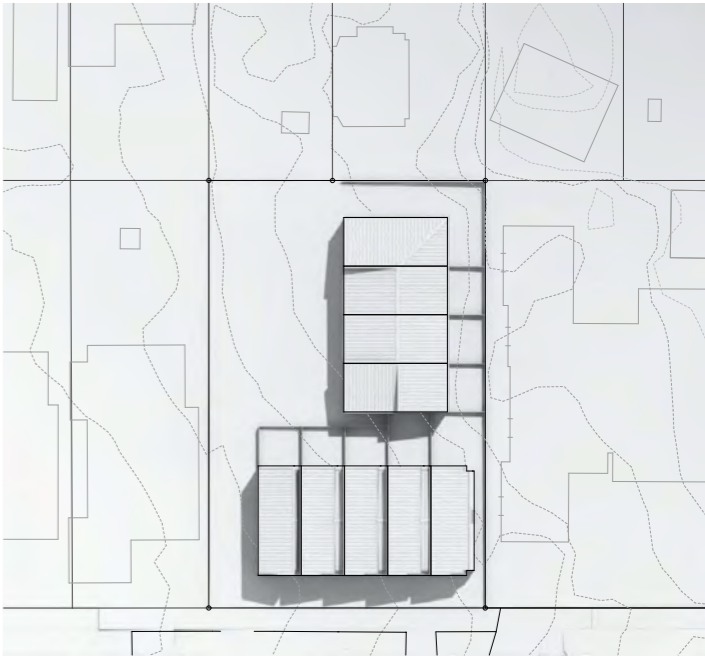

AUTUMN EQUINOX - 12 p m

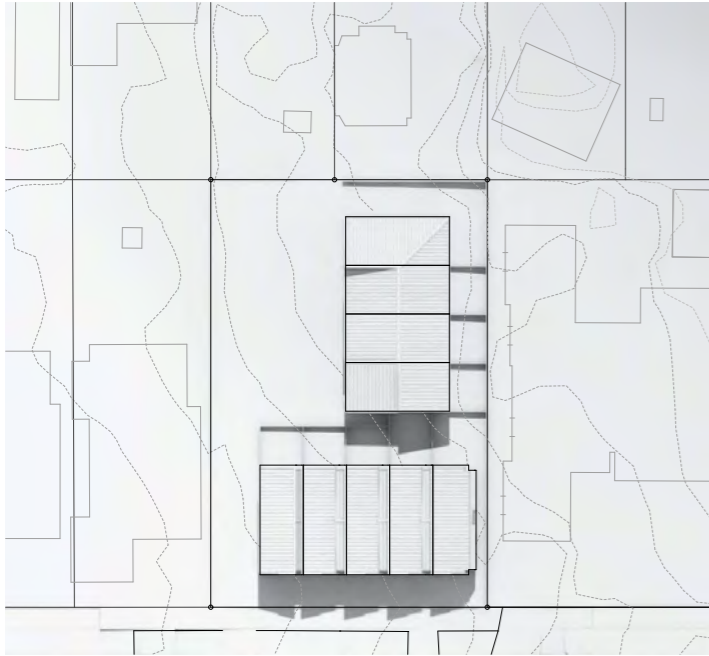

AUTUMN EQUINOX - 1 p m

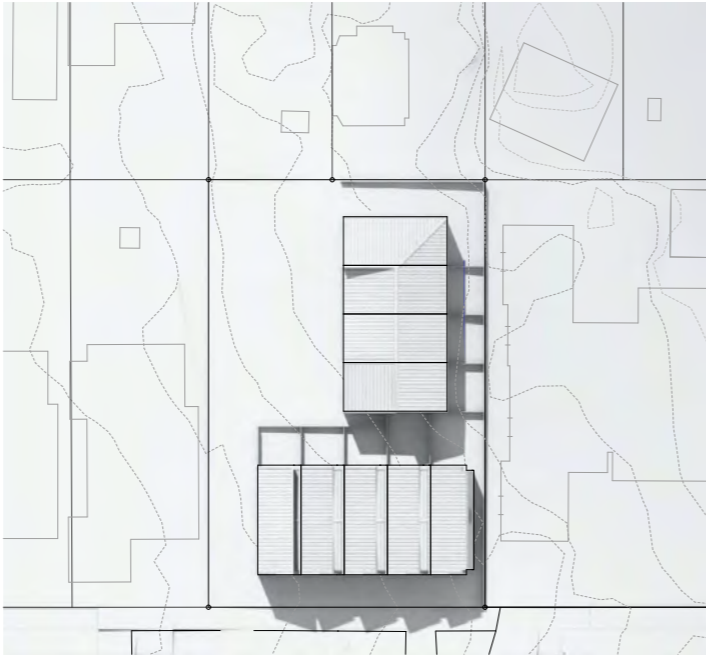

AUTUMN EQUINOX - 2 p m

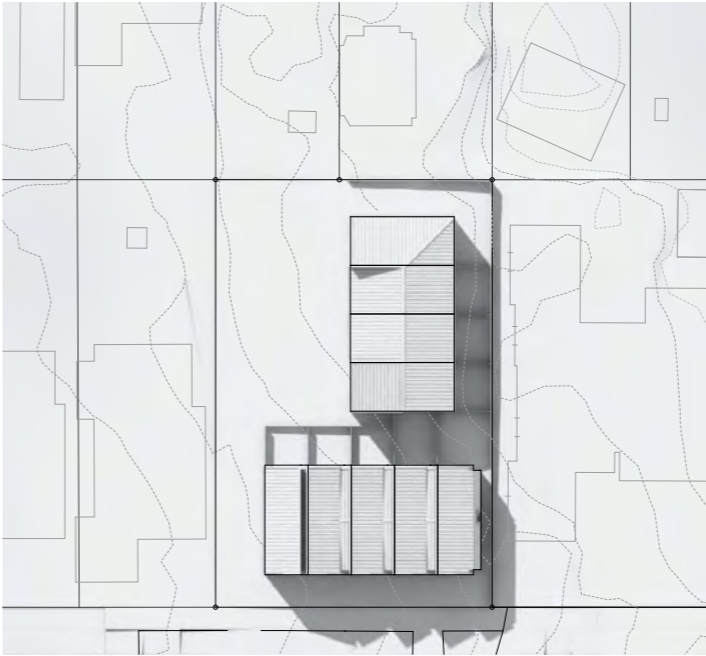

AUTUMN EQUINOX - 3 p m

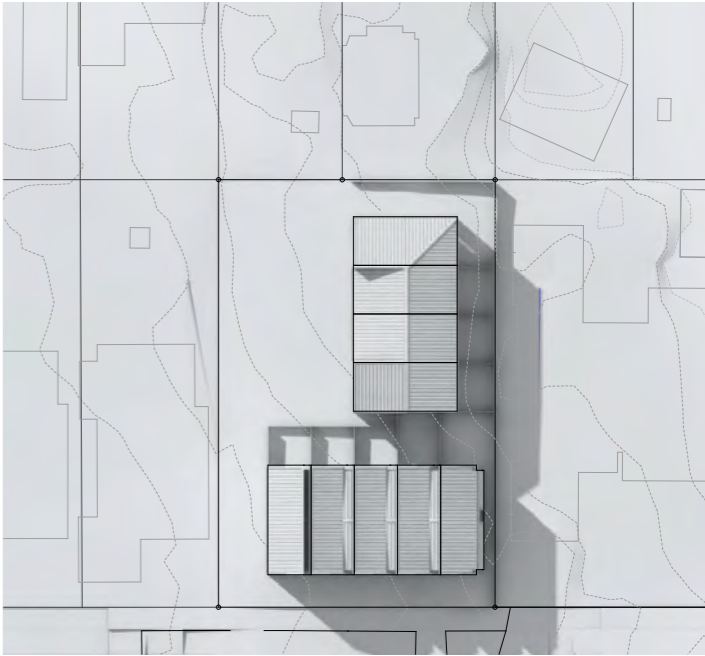

AUTUMN EQUINOX - 4 p m

SUN STUDY LEGEND

INFRINGEMENT

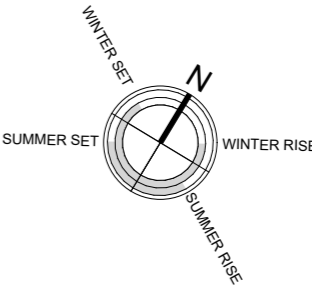

RESOURCE CONSENT 21/11/2024 +D

copyright 2024 ©

SUN STUDY

THE COPYRIGHT OF THIS DRAWING REMAINS WITH MATZ ARCHITECTS LTD

DWG No. REV SCALE  
RC05 D NTS @A3

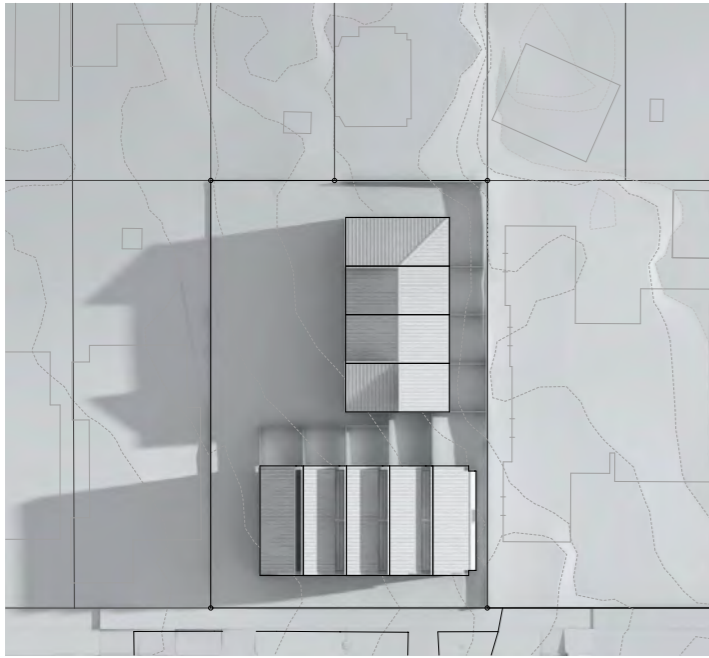

WINTER SOLSTICE - 9 a m

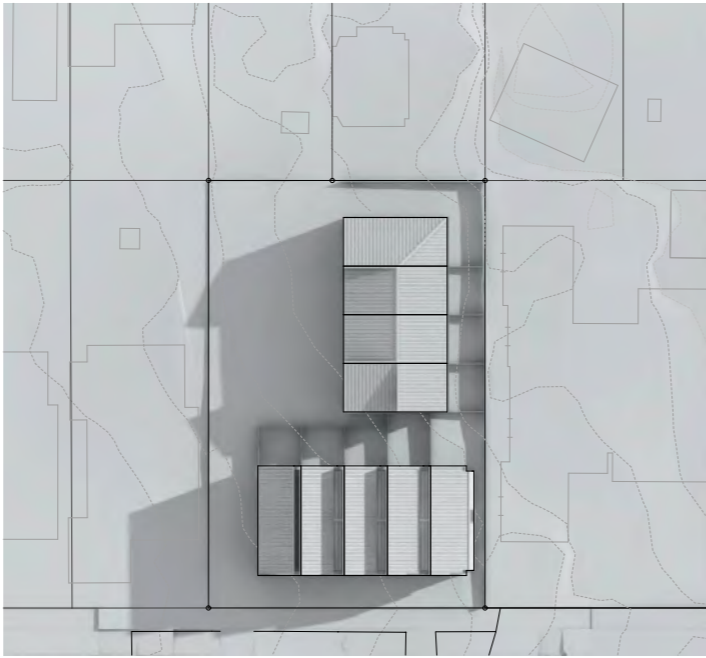

WINTER SOLSTICE - 10 a m

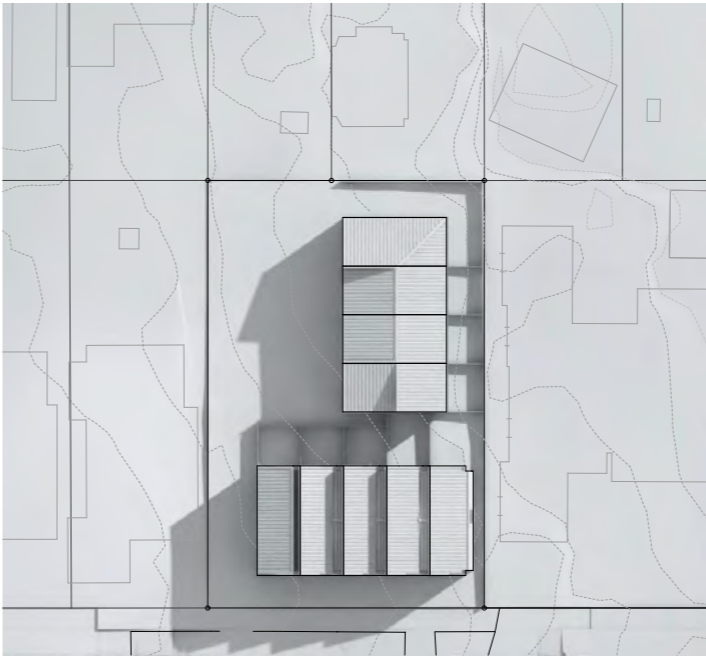

WINTER SOLSTICE - 11 a m

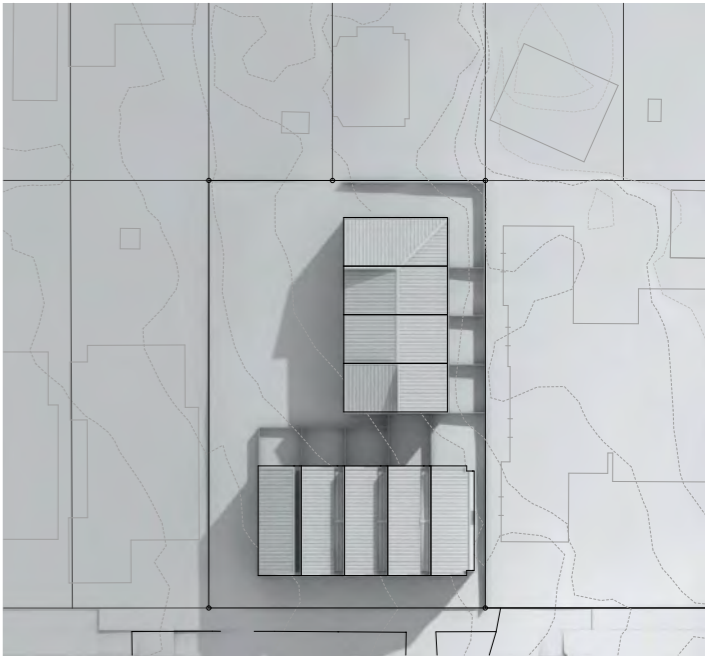

WINTER SOLSTICE - 12 p m



WINTER SOLSTICE - 1 p m

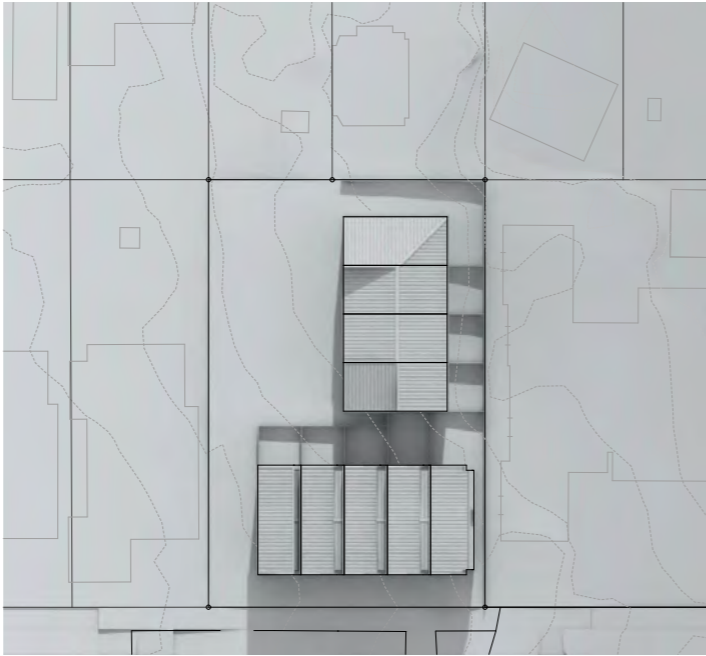

WINTER SOLSTICE - 2 p m

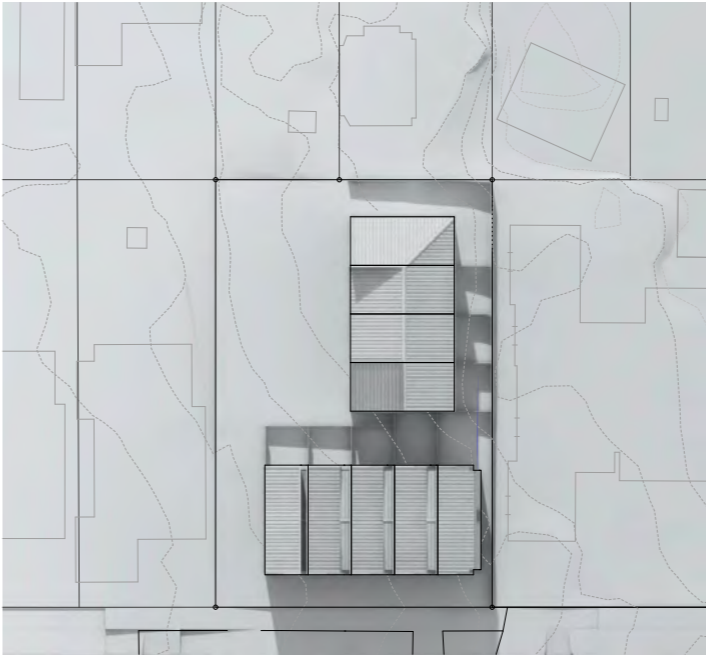

WINTER SOLSTICE - 3 p m

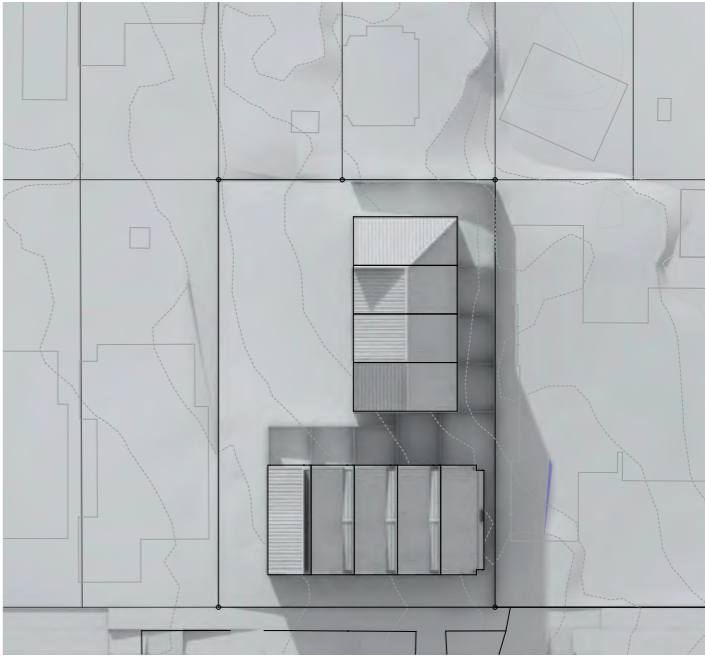

WINTER SOLSTICE - 4 p m

SUN STUDY LEGEND

INFRINGEMENT

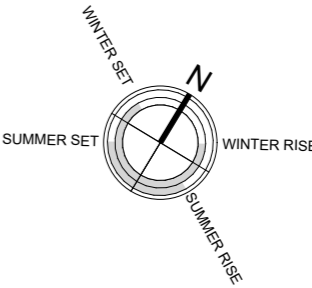

RESOURCE CONSENT 21/11/2024 +D

copyright 2024 ©

SUN STUDY

THE COPYRIGHT OF THIS DRAWING REMAINS WITH MATZ ARCHITECTS LTD

DWG No.	REV	SCALE
RC06	D	NTS @A3





ALUMINIUM LOUVERS



CLIMBING PLANTS



METAL ROOFING



VERTICAL METAL CLADDING

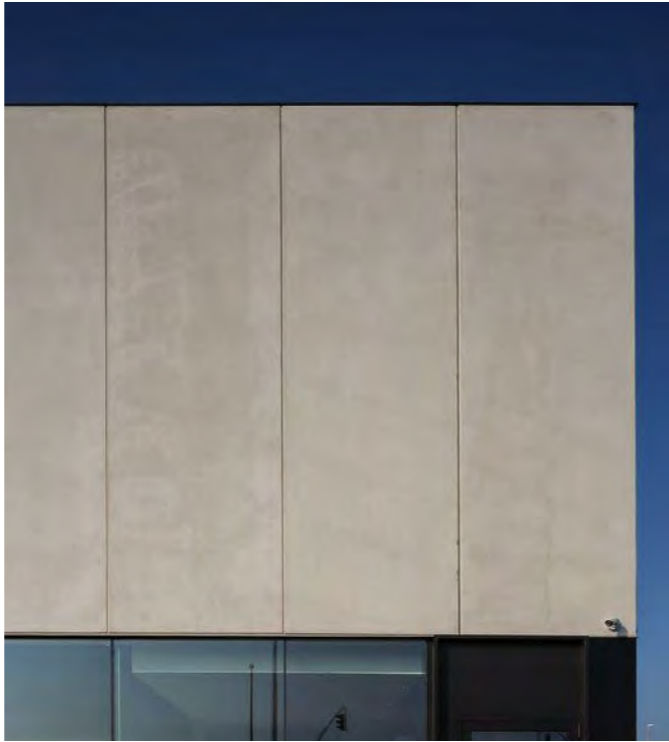

FIBRE CEMENT PANEL

RESOURCE CONSENT 21/11/2024 +D

copyright 2024 ©

MATERIALS

THE COPYRIGHT OF THIS DRAWING REMAINS WITH MATZ ARCHITECTS LTD

DWG No.	REV	SCALE
RC07	D	NTS @A3

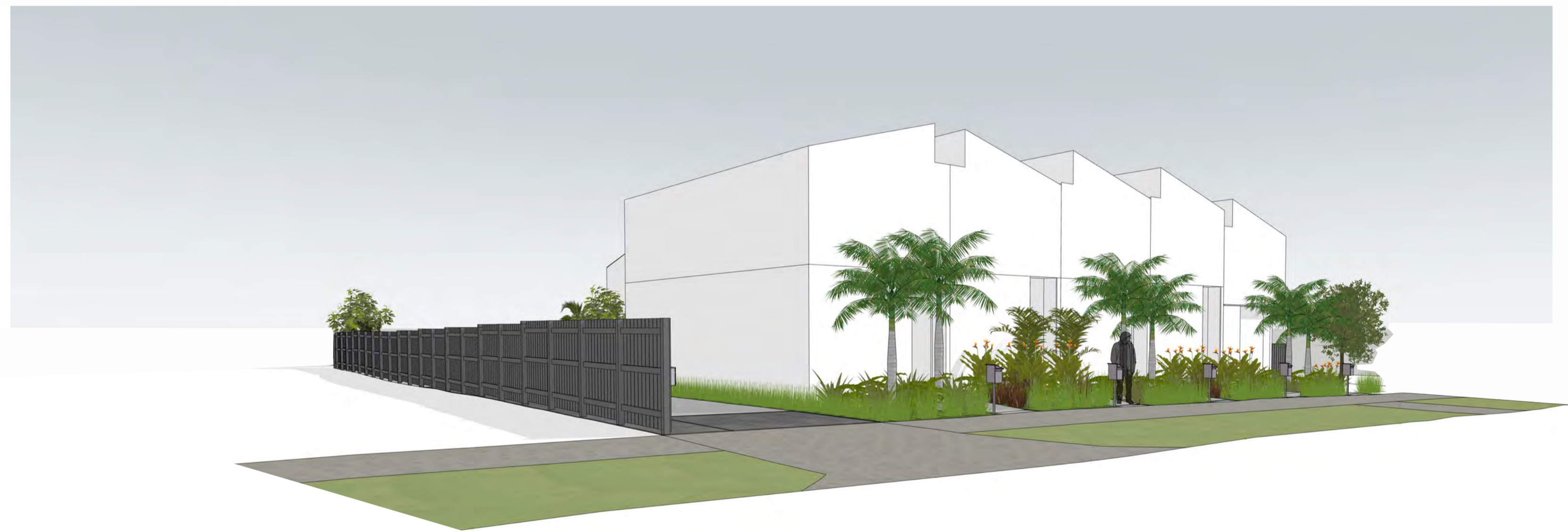
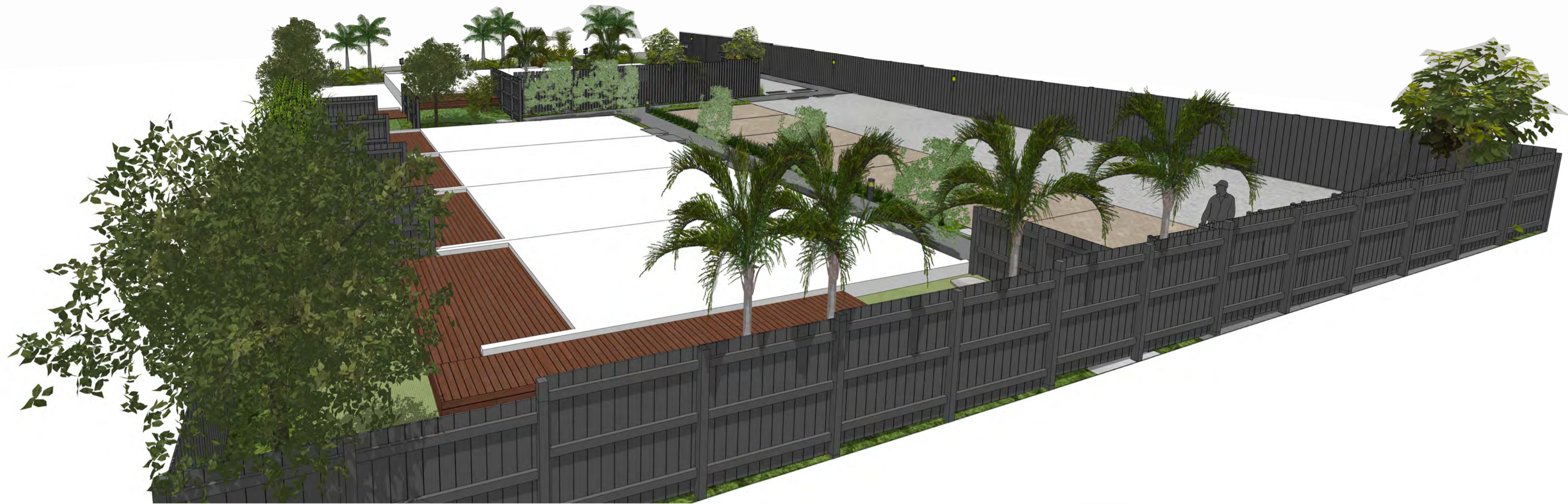



1 LANDSCAPE DESIGN  
Scale: 1 : 75 @ A1 ; 1:150 @ A3

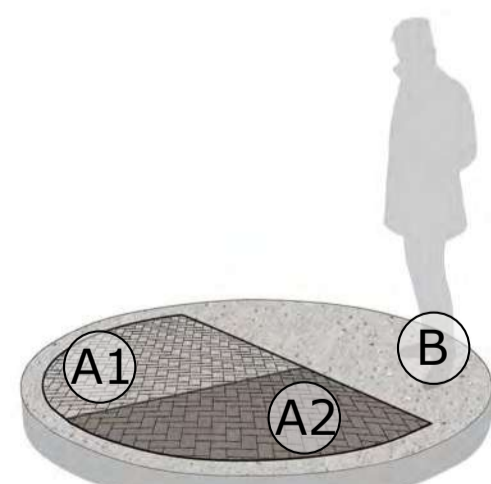

A1: FIRTH NATURAL COLOUR PERMEABLE HERRINGBONE PAVING  
A2: 100 X 200 IMPERVIOUS BLACK SANDS THRESHOLD HERRINGBONE PAVING  
B: EXPOSED AGGREGATE CONCRETE NO OXIDE



C: 10-20MM DECORATIVE PEBBLE IN GEOGRID

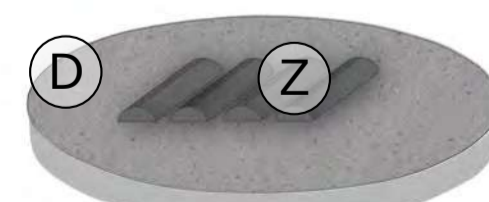

D: EXPOSED AGGREGATE CONCRETE W 8KG/M2 BLACK OXIDE  
Z: BOLT DOWN BLACK RUBBER RUMBLE STRIPS

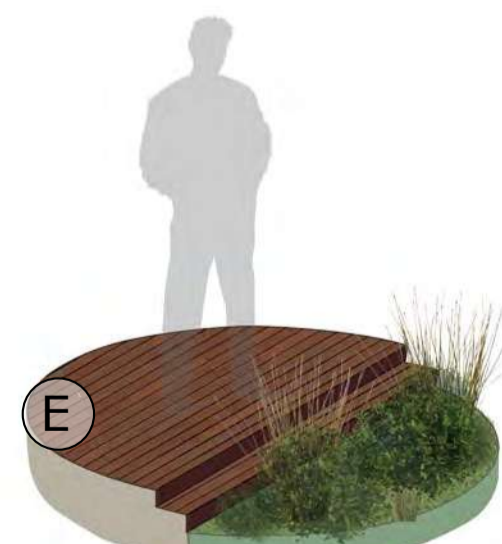

E: TIMBER DECK (HARDWOOD)  
F: GARDEN AREA WITH 100MM MULCH LAYER

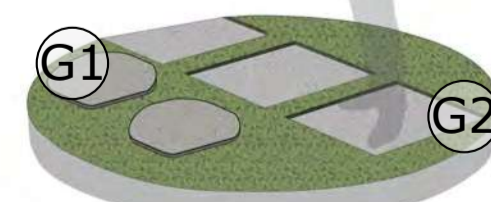

G1-2: CIRCULAR & SQUARE BLUESTONE PAVERS

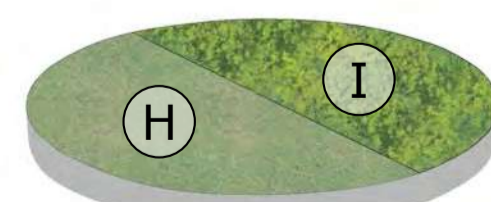

H: GRASSED OUTDOOR LIVING  
I: NO MOW GRASS (DICHONDRA REPENS)



J: 1.3M SEMI TRANSPARENT BIN SCREEN



L: 1.8M CLOSE BOARD FENCE  
L2: 1.8M 25% TRANSPARENT TIMBER PILING FENCE



BOLLARD LIGHTING



PLANTING PALLETE



PRUNUS AUTUMNAL  
'SOUTHERN GEM'  
(PAU)



SOPHORA MICROPHILIA  
(SMI)



METROSIDEROS  
MISTRAL  
(MMI)



RHOPALOSTYLIS SAPIDA  
(RSA)



STRELITZIA REGINAE  
(SRE)



HOWEA FORSTERIANA  
(HFO)



DYPISIS BARONII  
(DBA)



FICUS TUFFY  
(FTU)

1 PLANTING PLAN  
L103 Scale: 1:75 @ A1 1:150 @ A3

GENERAL NOTES

IF TREES SPECIES ARE NOT AVAILABLE, SIMILAR SPECIES MAY BE USED (CHANGES TO SPECIES MUST BE ACCEPTED BY SOLA LANDSCAPE ARCHITECT).  
ALL GARDEN AREAS TO HAVE 300MM DEPTH QUALITY TOPSOIL AND 100MM DECORATIVE BARK MULCH UNLESS OTHERWISE STATED.  
36 MONTH MAINTENANCE TO BE INCLUDED FOR COMMON LANDSCAPE AREAS AT THE COMPLETION OF LANDSCAPE CONSTRUCTION.

DRAWING NUMBER

L103

DRAWING TITLE  
PLANTING PLAN

REVISION  
R0



REVIEWED  
MR

CHECKED  
MR

DRAWN  
AJ

PAPER SIZE  
A1

DATE MODIFIED  
December 16, 2024

PROJECT STAGE  
Concept Design for Resource Consent

PROJECT TYPE.  
Terrace house Development

PROJECT NO.  
114404

PROJECT ADDRESS  
22 WAINUI AVENUE, POINT CHEV

COPYRIGHT REMAINS THE PROPERTY OF SOLA LANDSCAPE ARCHITECTS LTD AND SHALL ONLY BE USED WITH THE PERMISSION OF SOLA LANDSCAPE ARCHITECTS LTD. WRITTEN DIMENSIONS TAKE PRECEDENCE OVER SCALED DIMENSIONS. CONTRACTORS SHALL VERIFY ALL DIMENSIONS ON SITE AND REPORT DISCREPANCIES TO THIS OFFICE PRIOR TO COMMENCEMENT OF WORK. THESE PLANS, DESIGNS AND INTELLECTUAL CONTENT SHALL REMAIN THE PROPERTY OF SOLA AND MUST NOT BE GIVEN, LOANED, REPRODUCED, HIRED OUT OR OTHERWISE COPIED WITHOUT THE PERMISSION IN WRITING FROM THE DIRECTORS.

Planting Strategy

Private Outdoor Space:

Our planting strategy serves to enhance privacy, define spaces, and beautify the front & rear yards. Along the street frontage of units 1-5, we utilise densely planted tropical species to create an attractive and welcoming streetscape. These plants not only soften the boundaries but also elevate the overall aesthetic with their lush greenery. Street front gardens are thoughtfully designed with tropical planting and elegant palms to complement the architectural structure.

For units 1-5, a secondary access path through the rear yard is delineated by large paving stones, meandering through palm trees and underplanting, aenhancing the tropical ambiance and guiding movement through the space.

Units 6-9, the climbing wires extend along the frontages to maximize the compact front gardens. This setup provides a green backdrop for the adjacent parking spaces. Low planting are strategically placed to frame the common footpath, creating a cohesive and inviting environment.

In the rear yards of units 6-8, artificial turf is integrated off the deck, offering a versatile and low-maintenance space for activities. Clumping bamboo in planter boxes along the northern boundary acts as easy-care screening, ensuring privacy and adding a natural touch to the surroundings

PLANTING PALLETE



PRUNUS AUTUMNAL  
'SOUTHERN GEM'  
(PAU)



SOPHORA MICROPHILIA  
(SMI)



METROSIDEROS  
MISTRAL  
(MMI)



RHOPALOSTYLIS SAPIDA  
(RSA)



STRELITZIA REGINAE  
(SRE)



HOWEA FORSTERIANA  
(HFO)



DYPSIS BARONII  
(DBA)



FICUS TUFFY  
(FTU)



DIANELLA 'NIGRA'  
(DNA)



ARTHROPODIUM  
CIRRATUM  
(ACI)



TRACHELOSPERMUM  
JASMINOIDES  
(TJA)



LOMANDRA LIME TUFF  
(LLI)

22 WAINUI AVENUE, POINT CHEV						
Common Area						
Code	Botanical Name	Common Name	Notes	Spacing	Quantity/ Percentage mix	Size
Trees						
Pau	Prunus autumnal 'Southern gem'		Specimen tree	As Shown	2	45L
Smi	Sophora microphilia	Kowhai	Specimen tree	As Shown	1	45L
Mmi	Metrosideros Mistral	Pohutukawa	Specimen tree	As Shown	3	45L
Mle	Michelia 'lemon fragrant'	Michelia	Specimen tree	As Shown	1	45L
Specimen Palms						
Rsa	Rhopalostylis sapida	Nikau	Specimen palm	As Shown	7	45L
Cco	Chamaedorea costaricana	Costarican Bamboo	Specimen palm	As Shown	2	45L
Hfo	Howea forsteriana	Kentia Palm	Specimen palm	As Shown	5	45L
Db	Dypsis baronii	Sugar Cane Palm	Specimen palm	As Shown	6	45L
Hedge Plants						
Ftu	Ficus Tuffy	Ficus Tuffy	1.8m boundary hedge planting	800	8	
Bgr	Bambusa textilis gracilies	Slender weaver	Screening container plant	800	21	25L
Underplanting						
Hor	Hebe 'oritlia beauty'	Hebe	Grouped Planting	1000	8%	2L
Wau	Westringia 'Aussie Box'	Australian rosemary	Grouped Planting	700	10%	2L
Aci	Arthropodium cirratum	Rengarenga Lily	Grouped planting	500	10%	2L
Pco	Phormium cookianum	Mountain flax	Grouped Planting	1500	8%	2L
Psu	Phormium 'surfer'	Dwarf Flax	Grouped Planting	600	5%	2L
Lgr	Libertia grandiflora	Nz iris	Grouped Planting	700	12%	2L
Pxa	Philodendron 'xanadu'	Philodendron	Grouped Planting	800	5%	2L
Lre	Ligularia reniformis	Dwarf Tractor seat	Grouped Planting	800	5%	2L
Sre	Strelitzia reginae	Bird of paradise	Grouped Planting	1000	5%	2L
Lli	Lomandra longifolia 'lime tuff'	Lomandra	Border planting	500	15%	2L
Dni	Dianella 'nigra'	NZ flax lily	Carpark border planting	500	3%	2L
Climbers and underplanting						
Sbi	Scleranthus biflorus	Cushion plant	Groundcover	600	2%	1L
Oja	Ophiopogon japonicus	Mondo grass	Groundcover	200	2%	1L
Ppe	Phormium Pepe	Dwarf Lomandra	Groundcover	300	1%	1L
Tsp	Tecomanthe Speciosa	Three kings climber	Climber	800	2%	2L
Tja	Trachelospermum jasminoides	Star Jasmine	Climber/Ground cover	300	1%	2L
No mow lawn						
Dre	Dichondra Repens	Kidney Weed	No mow lawn	300		1L

GENERAL NOTES

IF TREES SPECIES ARE NOT AVAILABLE, SIMILAR SPECIES MAY BE USED (CHANGES TO SPECIES MUST BE ACCEPTED BY SOLA LANDSCAPE ARCHITECT).

ALL GARDEN AREAS TO HAVE 300MM DEPTH QUALITY TOPSOIL AND 100MM DECORATIVE BARK MULCH UNLESS OTHERWISE STATED.

36 MONTH MAINTENANCE TO BE INCLUDED FOR COMMON LANDSCAPE AREAS AT THE COMPLETION OF LANDSCAPE CONSTRUCTION.

DRAWING NUMBER

L104

DRAWING TITLE  
PLANTING STRATEGY  
AND SCHEDULE

REVISION

R0



COPYRIGHT REMAINS THE PROPERTY OF SOLA LANDSCAPE ARCHITECTS LTD AND SHALL ONLY BE USED WITH THE PERMISSION OF SOLA LANDSCAPE ARCHITECTS LTD. WRITTEN DIMENSIONS TAKE PRECEDENCE OVER SCALED DIMENSIONS. CONTRACTORS SHALL VERIFY ALL DIMENSIONS ON SITE AND REPORT DISCREPANCIES TO THE OFFICE PRIOR TO COMMENCEMENT OF WORK. THESE PLANS, DESIGNS AND INTELLECTUAL CONTENT SHALL REMAIN THE PROPERTY OF SOLA AND MUST NOT BE GIVEN, LOANED, REPRODUCED, HIRED OUT OR OTHERWISE COPIED WITHOUT THE PERMISSION IN WRITING FROM THE DIRECTORS.

PROJECT ADDRESS  
22 WAINUI AVENUE, POINT CHEV

PROJECT NO.  
114404

PROJECT TYPE.  
Terrace house Development

PROJECT STAGE  
Concept Design for Resource Consent

DATE MODIFIED  
December 16, 2024

PAPER SIZE  
A1

DRAWN  
AJ

CHECKED  
MR

REVIEWED  
MR

W : [www.sola.net.nz](http://www.sola.net.nz)  
E : [office@sola.net.nz](mailto:office@sola.net.nz)



1 FENCING AND RETAINING ISO  
A105 Scale: 1: 75 @ A1 ; 1: 150 @ A3

RETIAINING WALL AND FENCING PALLETE



J:1.3M SEMI TRANSPARENT BIN SCREEN



L:1.8M CLOSE BOARD FENCE  
L2: 1.8M 25% SEMI TRANSPARENT TIMBER FENCE

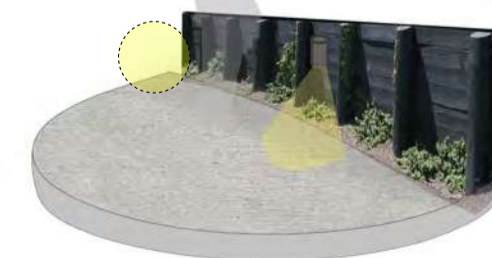

BOLLARD LIGHTING

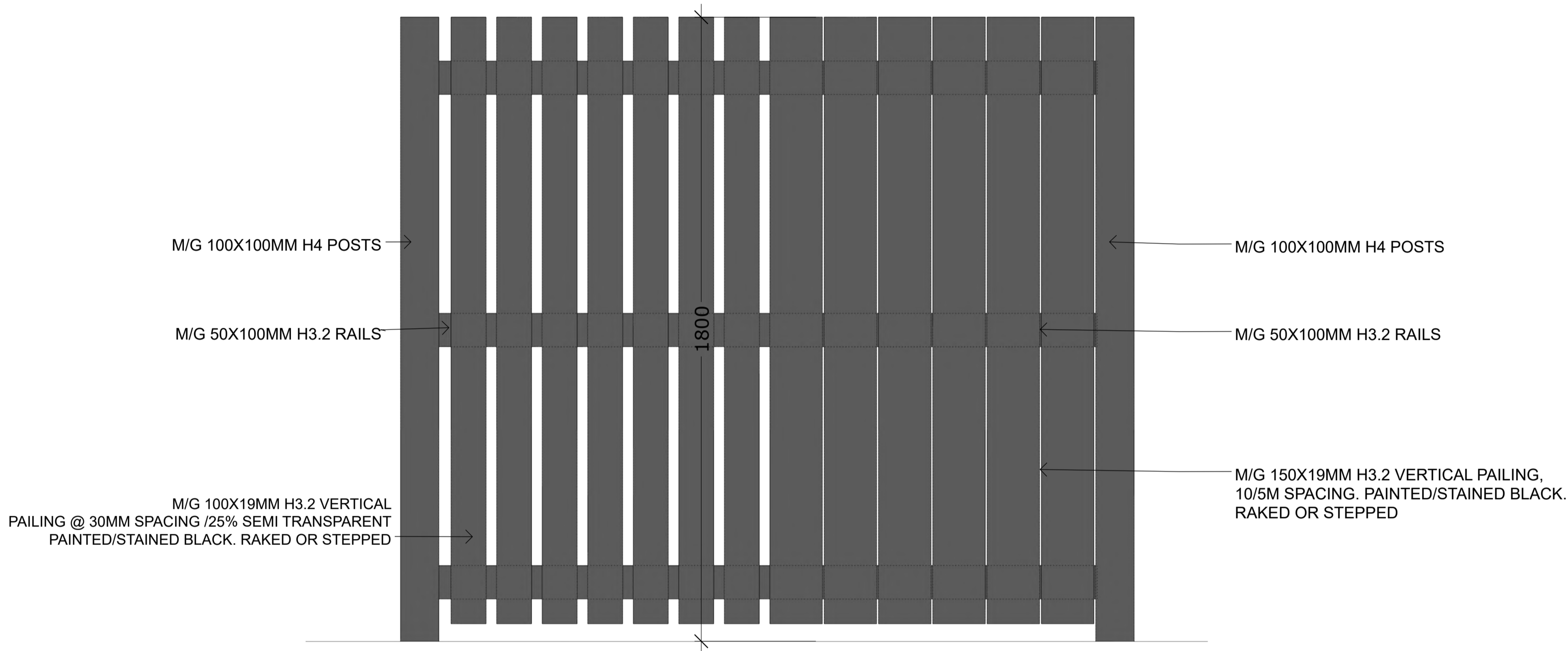

1 FENCING STRATEGY 1.8M TIMBER PAILING FENCE  
L106 Scale: 1 : 10 @ A1 : 1 : 20 @ A3

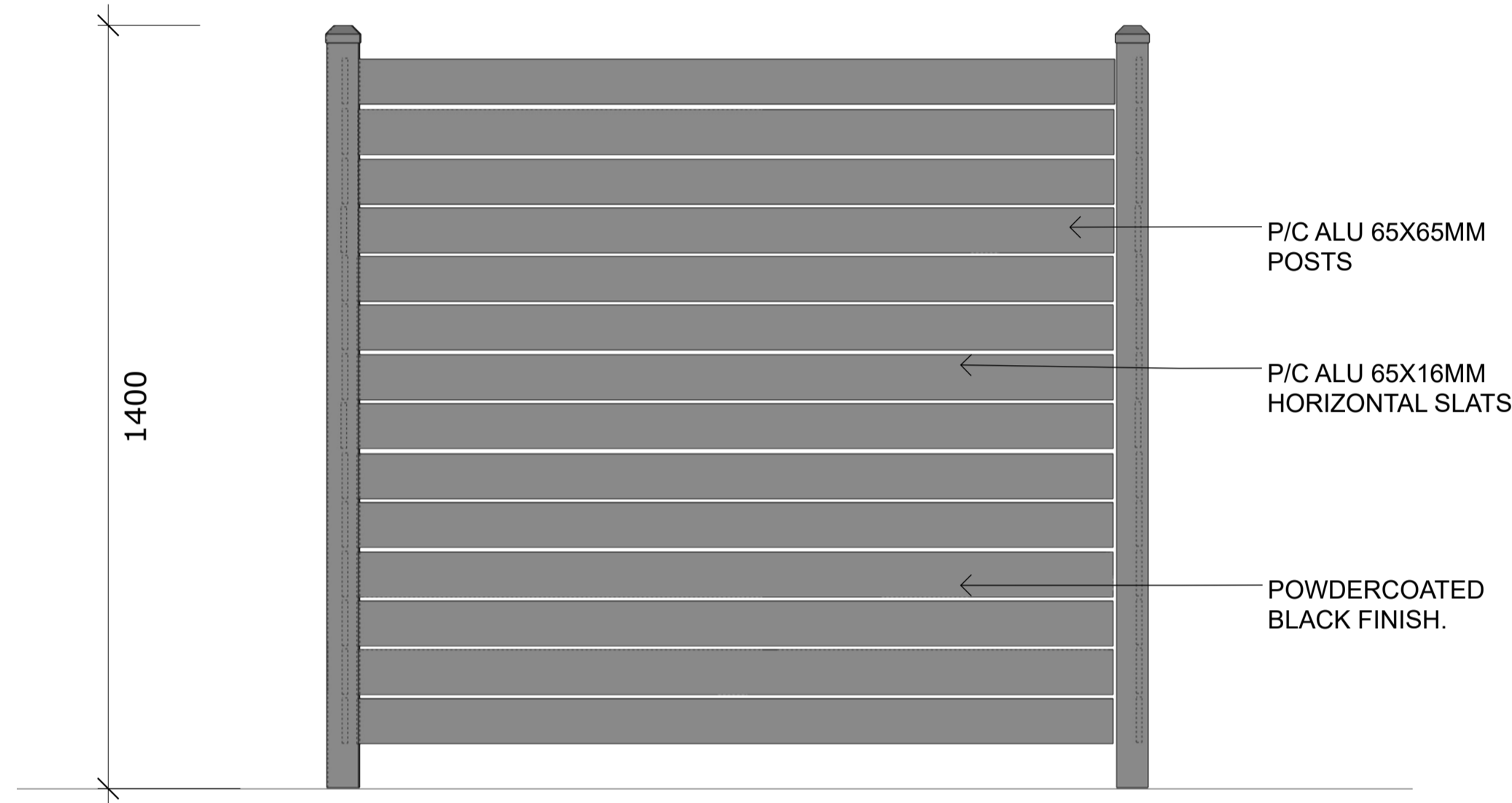

2 FENCING STRATEGY ALUMINIUM SCREEN FENCE  
L106 Scale: 1 : 10 @ A1 : 1 : 20 @ A3



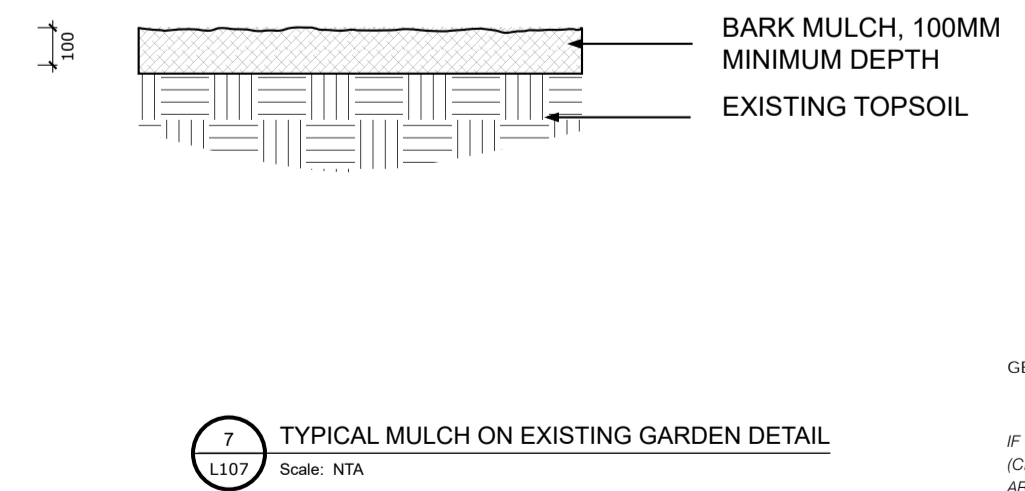
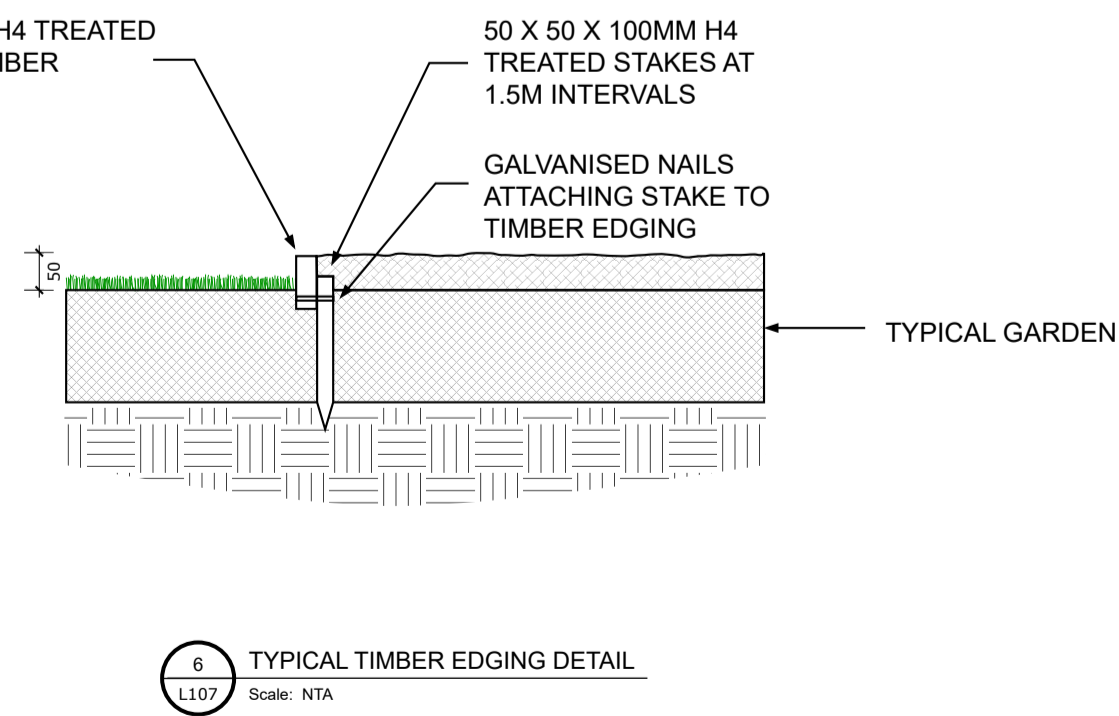
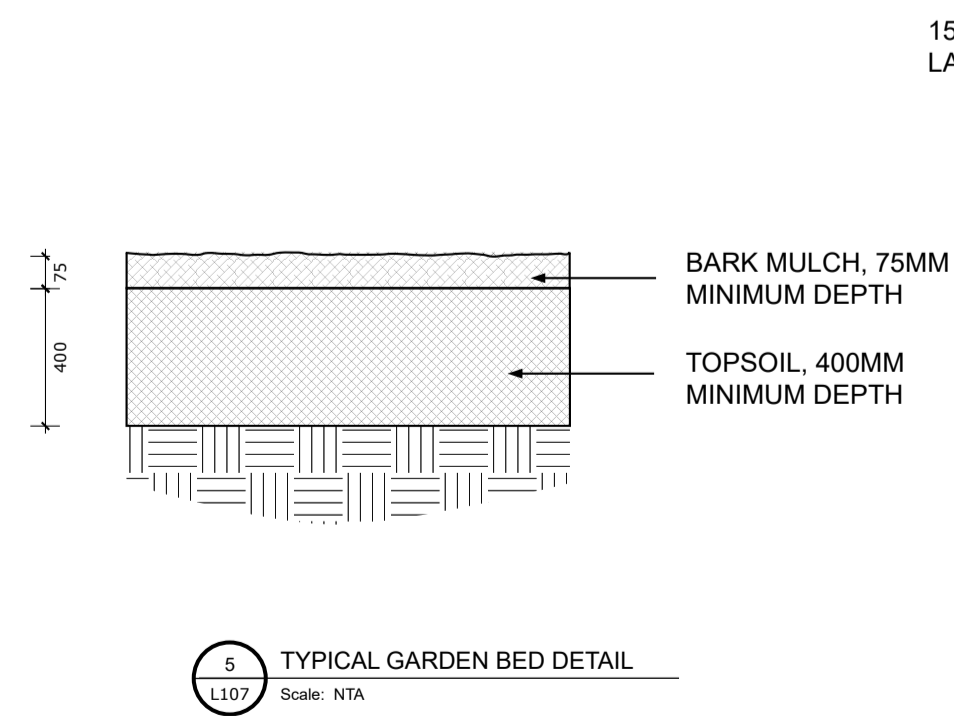
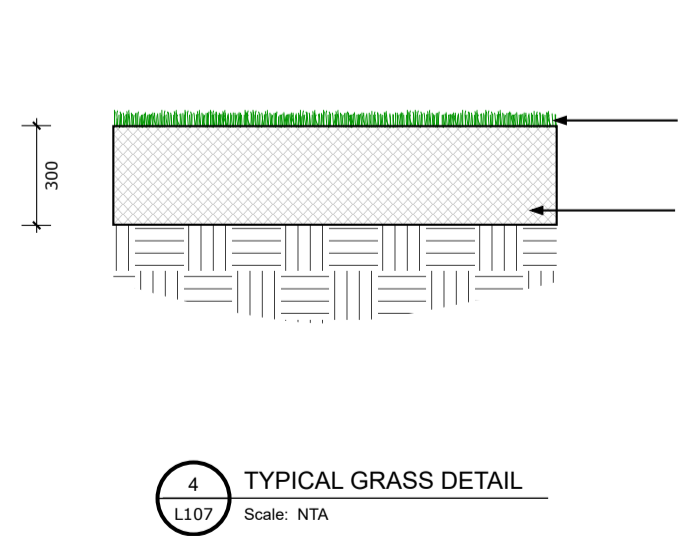
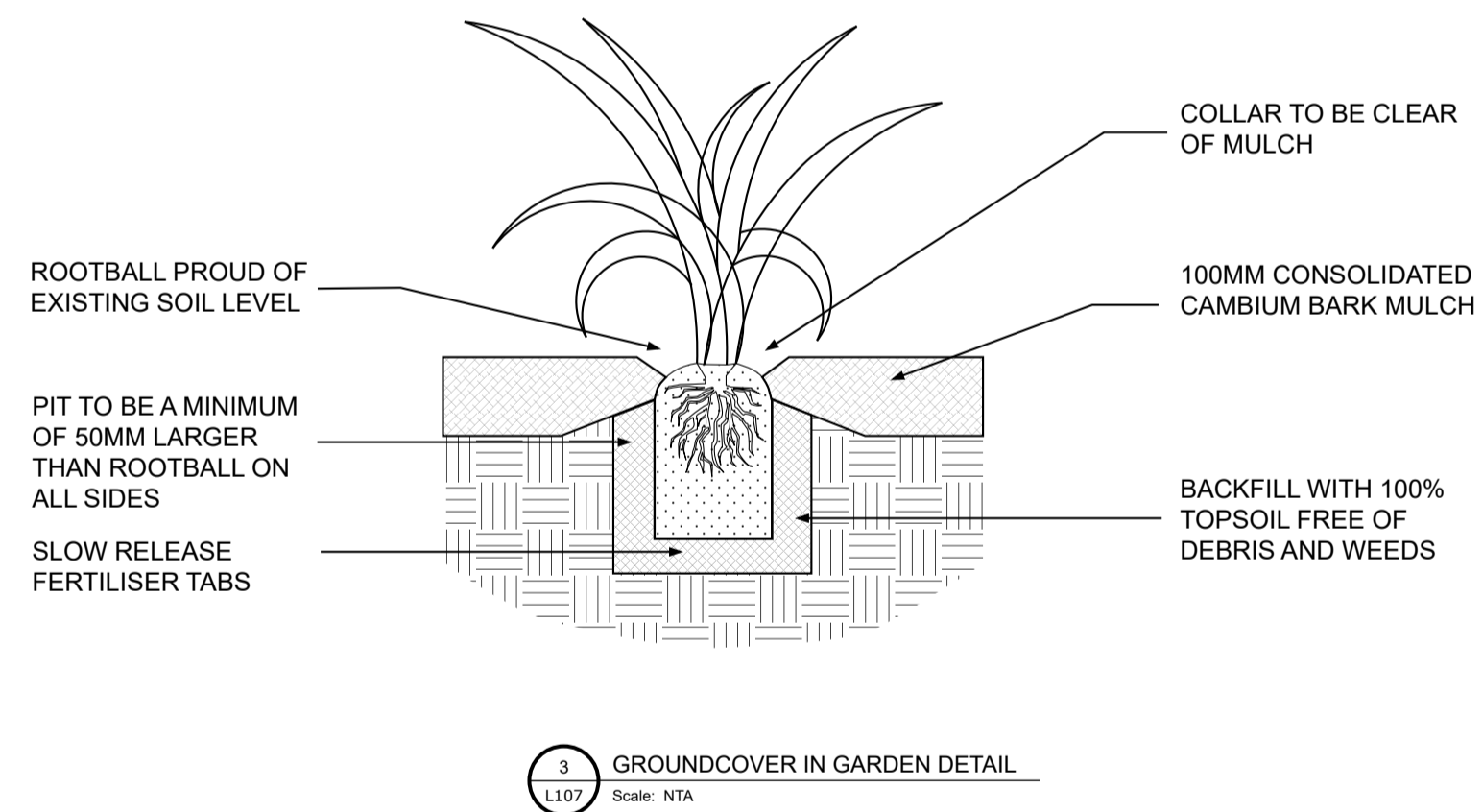
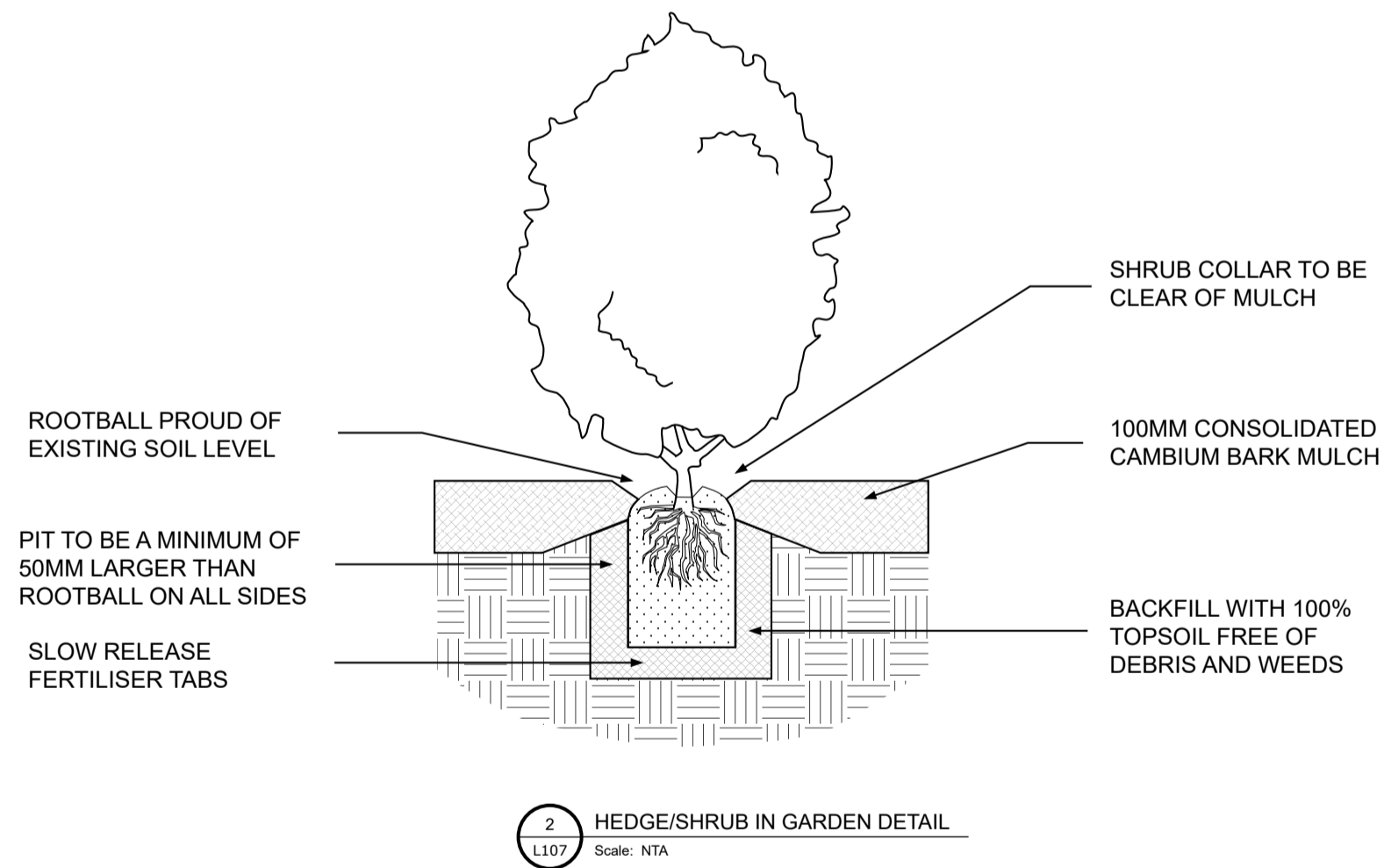
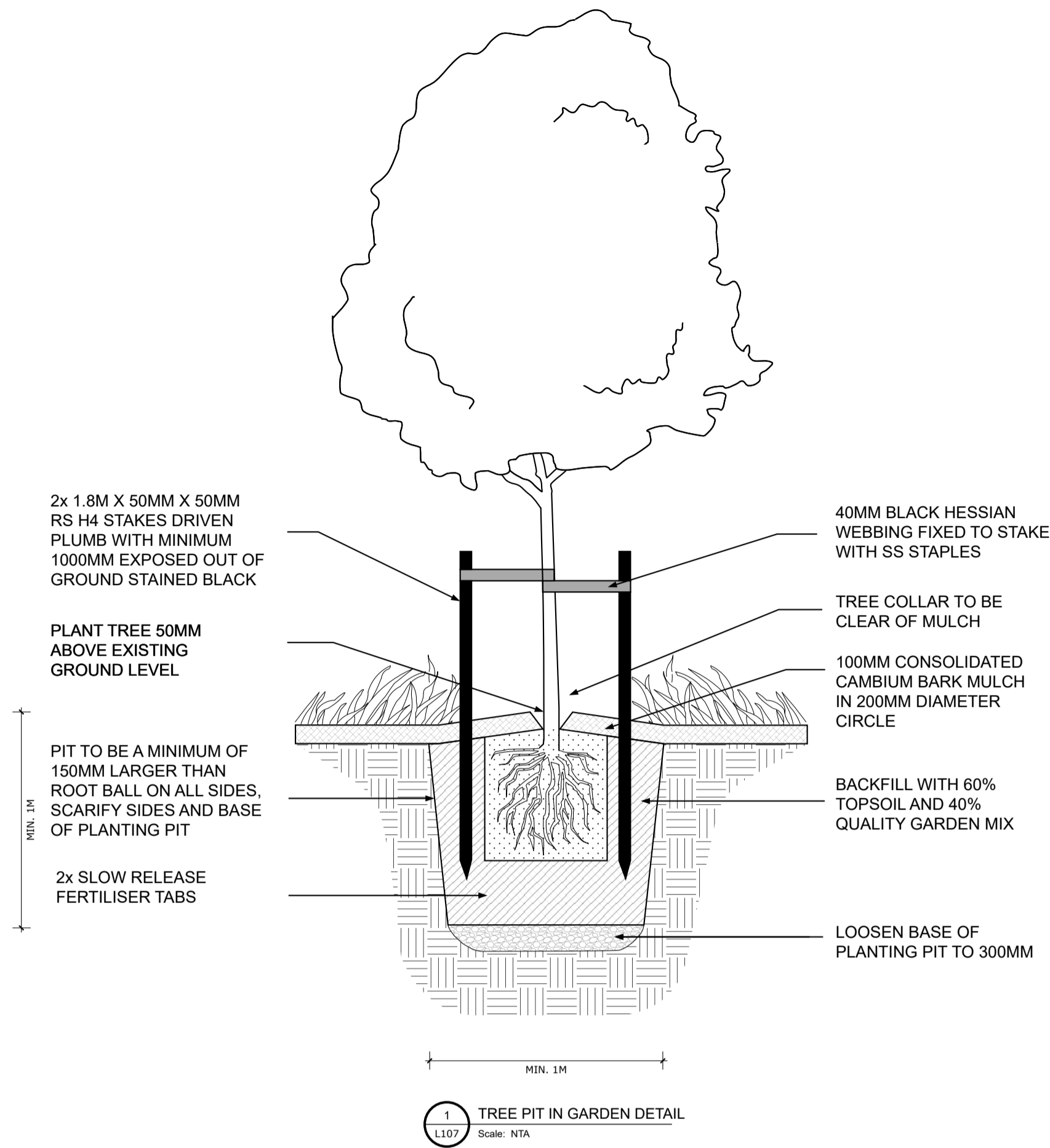

#### GENERAL NOTES

IF TREES SPECIES ARE NOT AVAILABLE, SIMILAR SPECIES MAY BE USED (CHANGES TO SPECIES MUST BE ACCEPTED BY SOLA LANDSCAPE ARCHITECT).

ALL GARDEN AREAS TO HAVE 300MM DEPTH QUALITY TOPSOIL AND 100MM DECORATIVE BARK MULCH UNLESS OTHERWISE STATED.

36 MONTH MAINTENANCE TO BE INCLUDED FOR COMMON LANDSCAPE AREAS AT THE COMPLETION OF LANDSCAPE CONSTRUCTION.

DRAWING NUMBER

L107

PLANTING DETAILS

REVISION

R0

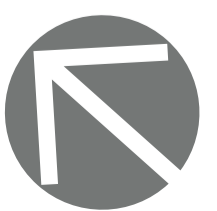

COPYRIGHT REMAINS THE PROPERTY OF SOLA LANDSCAPE ARCHITECTS LTD AND SHALL ONLY BE USED WITH THE PERMISSION OF SOLA LANDSCAPE ARCHITECTS LTD. WRITTEN DIMENSIONS TAKE PRECEDENCE OVER SCALED DIMENSIONS. CONTRACTORS SHALL VERIFY ALL DIMENSIONS ON SITE AND REPORT DISCREPANCIES TO THIS OFFICE PRIOR TO COMMENCEMENT OF WORK. THESE PLANS, DESIGNS AND INTELLECTUAL CONTENT SHALL REMAIN THE PROPERTY OF SOLA AND MUST NOT BE GIVEN, LOANED, REPRODUCED, HIRED OUT OR OTHERWISE COPIED WITHOUT THE PERMISSION IN WRITING FROM THE DIRECTORS.

PROJECT ADDRESS  
22 WAINUI AVENUE, POINT CHEV

PROJECT NO.  
114404

PROJECT TYPE.  
Terrace house Development

PROJECT STAGE  
Concept Design for Resource Consent

DATE MODIFIED  
December 16, 2024

PAPER SIZE  
A1

DRAWN  
AJ

CHECKED  
MR

REVIEWED  
MR



- NOTES:
1. Areas & measurements subject to final Land Transfer survey
  2. Plan to be read in conjunction with Land Use plans prepared by Matz Architecture Ltd & Engineering plans prepared by One Civil.
  3. Retaining walls are subject to support easements which will be determined at the time of the Land Transfer Survey.
  4. All dwellings shown are proposed and are located as per the Land use plans prepared by Matz Architecture Ltd.
  5. Party Wall easements to be 0.20m wide
  6. All height limited easements to be confirmed at the time of Land Transfer survey.
  7. Comprised in RT NA371/84
  8. Total RT Area 1012m²
  9. EB: Easement Boundary

Memorandum of Easements			
Purpose	Shown	Servient Tenement	Dominant Tenement
Party Wall	AA	Lot 1	Lot 2
	Z	Lot 2	Lot 1
	Y	Lot 2	Lot 3
	X	Lot 3	Lot 2
	W	Lot 3	Lot 4
	V	Lot 4	Lot 3
	U	Lot 4	Lot 5
	T	Lot 5	Lot 4
	Q	Lot 6	Lot 7
	P	Lot 7	Lot 6
	O	Lot 7	Lot 8
	N	Lot 8	Lot 7
	M	Lot 8	Lot 9
Parking	L	Lot 9	Lot 8
	B	Lot 100	LOT 9
	C	Lot 100	Lot 8
	D	Lot 100	Lot 7
	E	Lot 100	Lot 6
	F	Lot 100	Lot 5
	G	Lot 100	Lot 3
Right of Way	H	Lot 100	Lot 1
	A	Lot 100	Lots 1 - Lot 9
Right to Convey Water, Electricity, Telecommunications and Gas	Lot 100	Lot 100	Lot 1 - Lot 9
Right to Maintain	R	Lot 3	Lot 6
	AB	Lot 4	Lot 6
	S	Lot 5	Lot 6
Right to Drain Water	Lot 100	Lot 100	Lot 1 - Lot 9
Right to Drain Sewage	Lot 100	Lot 100	Lot 1 - Lot 9
Pedestrian Right of Way, Right to Convey, Electricity, Telecommunications and Gas	R	Lot 3	Lot 4 & Lot 5
	AB	Lot 4	Lot 5

AMALGAMATION CONDITION

That Lot 100 hereon (legal access) be held as ten undivided one tenth shares by the owners of Lots 1-9 hereon as tenants in common in the said shares and that individual computer registers be issued in accordance therewith.

(1) Preliminary and General

Interpretation/Familiarisation

The Contractor shall fully familiarise themselves with the site and satisfy themselves as to the nature of site access, the planting conditions and any other conditions required to ensure the successful execution of the works and establishment of plants.

The Contractor is responsible for advising the Engineer, in writing at time of tender, of any conditions which are likely to impair successful execution of works and establishment of plants, in order that they may take steps to rectify such conditions. Should the Contractor fail to do so, no allowances for additional costs as consequence of any misunderstanding, incorrect information or insufficient information shall be allowed.

The Contractor shall provide everything necessary for the proper execution of the works according to the true intent and the meaning of the drawings, specification and schedule, whether the same may or may not be particularly shown on the drawings or described in the specification and the schedules, provided that the same is reasonably to be inferred therefrom.

Any inconsistencies between the drawings and the specification shall be brought to the attention of the Engineer for resolution before proceeding.

Workmanship

All Materials and construction shall be to a high standard, and workmanship shall be that of appropriately qualified tradesmen performing all labours in the best trade practice.

(2) Site Preparation

Workmanship

Plant and equipment shall only be operated by licensed, experienced operators. Only registered ‘Growsafe’ certified applicators shall be responsible for the application of herbicides.

The Landscape Contractor shall engage suitably qualified personnel and experienced workers who are familiar with the materials and the techniques specified to undertake this work. The Landscape contractor shall provide evidence of experience and competence of key personnel engaged in undertaking this work.

Preparation of Planted and Grassed Areas

Remove existing excess clay and erroneous material from planting areas and dispose off site. This shall include all necessary excavation and trimming to allow for the spreading of topsoil to the specified depth of 150mm for grassed areas. Surplus excavated material is to be removed from the site. Any spillage of materials onto roads etc., shall be immediately cleared up by the Contractor. During preparatory work the Contractor must notify the Engineer of any areas which have drainage issues which may affect plant establishment so that a suitable solution can be implemented. Failure to do so will result in the Contractor having carry out necessary remedial works, reparation and drainage works at their own cost.

Prior to spreading of topsoil mix, in areas designated for planting, the clay base shall be scarified/ripped to loosen compaction and ensure there are no hard pans.

For new grassed areas supply and spread 150mm of approved topsoil mix.

Earthworks shall be carried out in accordance with the local Council's Erosion and Sediment Control Guidelines for Earthworks.

Imported topsoil Mix

Topsoil shall be sourced from an original surface layer of grassland or cultivated land. Soil arising from reclaimed land, industrial sites, or which has been used for the disposal of any industrial, domestic or agricultural wastes shall not be used.

Topsoil shall exhibit the presence of biological activity as evidenced by adequate aggregation and organic matter content. The material shall be acceptable for growing all trees, plants and turf grass species given adequate management.

Topsoil mix supply volumes are based on provisional quantities. The Contractor shall provide proof of quantities of material spread on site with supporting documentation such as invoices dispatch or receipts and delivery. Supporting documentation shall be submitted as required.

Gypsum to be applied to all clay soils in accordance with manufacturer guidelines.

Great care shall be taken to avoid contamination of topsoil with subsoil layers.

Where applicable ensure the surface of completed formation earthworks are suitably roughened to allow the topsoil layer to key sufficiently and allow root penetration.

Spreading of all soil shall coincide with dry weather to minimise impact on soil structure. Failure to adhere to this clause may result in the Engineer instructing the Contractor to remove spread topsoil and replace it with freshly supplied dry topsoil when conditions are more suitable. To avoid this occurring, clarification should be sought from the Engineer

Spread soil to ensure an even covering not less than the following minimum depths following settlement:

- Garden Beds: 300mm (minimum)
- Tree Pits: 1000mm (minimum)
- Lawn Areas: 150mm (minimum)

Care shall be taken in spreading to minimise overworking and tracking of machinery which may lead to over compaction.

Supply and Spreading of Mulch

Mulch shall be spread to all the planting areas.

Spread mulch to a depth of 100mm with grade 4 bark chip of equivalent over the appropriate planting area (minimum/settled) prior to planting.

All mulch shall be free from all other matter, organic or inorganic, including; soil, rock and debris, refuse, phytotoxins and pathogens, weed species, including chip from willow, poplar or any other adventive weeds.

Prior to laying mulches, spread nitrogen fertilizer (e.g. urea) at a rate of 25gm/m2 over the entire ground surface to counteract nitrogen draw down as mulch decomposes.

Lay mulch to all planting areas as soon as possible following successful weed control.

Spread mulch only when ground conditions are dry to minimize compaction and avoid damage to soil structure.

Mulch trees in grassed areas with a 1m-diameter circle to a thickness of 100mm.

(3) Plant Supply

Materials

All street trees, unless specified otherwise, shall be of a minimum grade of 45 litre and be first grade nursery specimens. Grades shall be supplied as follows;

1.5m - 2.5m specimens shall have a minimum calliper of 30 - 50mm; 2.5m - 3.5m specimens shall have a minimum calliper of 50 - 70mm; and 3.5m - 5m specimens shall have a minimum calliper of 70 - 100mm

No substitution of species or grade shall be made without the written approval of the Engineer.

All plant material supplied shall be clearly labelled stating the plant's Latin name and the Supplier's name, (one label per plant group planted). These labels shall be removed on completion of planting.

All plants shall be:

- Of best stock, being healthy and vigorous and free from pests and disease
- Root systems shall be well developed and in balance with the amount of foliage growth of the plant
- All plants shall be well hardened in preparation of planting into open exposed sites
- Plants shall be well branched and symmetrically shaped of a normal habit for the species involved
- All plant material shall be of the highest quality nursery stock, true to name and type
- The roots shall have a high percentage of fibrous roots that are just touching the edge of their containers. Plants with roots that are wound round their containers in circular fashion shall be rejected.

All trees shall be supplied with the central leader intact, whereby no pruning of the central leader shall have taken place. All torn or damaged roots shall be pruned before dispatch. All stock shall be well rooted but not root bound. All root balls and containers shall be free of all weeds. Plants shall be well ‘hardened –off’ prior to supply.

The Contractor shall ensure that all plants and their roots shall be maintained in a moist environment, protected from adverse conditions such as drying winds, frost or water logging.

Pots and other protective material shall not be removed prior to delivery. Roots shall not be left uncovered at any time. All plants shall be adequately watered prior to transporting and shall be protected from potential wind damage and sun scorch during transit.

Plants shall be carefully loaded by hand, unless special container arrangements for mechanical handling have been provided and approved by the Engineer.

In so far as is practicable, plant material shall be planted on the day of delivery. In the event this is not possible, the Contractor shall ensure that a suitable holding area is established to the satisfaction of the Engineer, with adequate facilities to protect the plants from drying out.

All plants stored on site shall be watered daily.

Plant material shall not be less than the heights and sizes stated herein.

The Engineer shall inspect the plants prior to delivery to confirm the plant materials meet the Contract requirements. This inspection shall be attended by the Contractor for them to confirm acceptance of the liability relating to the planting and ongoing survival of the plant materials.

Final inspection of plant materials by the Engineer shall be undertaken on shipment of the plants. All plant material to be healthy, in a weed free state, free of pests and diseases and true to name and size as per the Schedule.

Any plants as required under the contract that are dead, dying, not true to name or size as specified, or not in satisfactory growth as determined by the Engineer or nominated representative shall be removed and replaced by the Contractor at their own expense.

(4) Planting Implementation

Planting

Planting shall be implemented during the period May – September.

Planting Holes – Tree pits shall be 1m x 1m width x 1m depth minimum.

Prior to planting all plant rootballs shall be thoroughly soaked.

Pots and other protective materials shall not be removed until immediately prior to planting, and shall be disposed of off the site after planting. Roots shall not be left uncovered at any time. Care shall be taken to ensure that the root ball is not unnecessarily disturbed during removal or planting.

Backfill material shall consist of the material from the planting hole, well cultivated prior to backfilling.

All planting shall be performed by experienced workers in accordance with the recognised best horticultural practice and under the supervision of the contractor's skilled foreman.

Fertiliser shall be applied to the base of the dug hole in accordance with clause below.

Trees shall be set in their final positions with main stem vertical and at such a depth that the soil, when firmed down is at the same height as the nursery earth marks on the stem or the container soil level. Loose roots shall be spread out in a natural fashion, the soil being carefully placed under and amongst them to fill all voids and firmed in.

The base of the planting hole shall be forked to a minimum depth of 200mm and any stones over 50mm diameter or poor quality subsoil shall be removed from the hole.

The sides of the planting hole shall also be scarified to 150mm minimum to provide drainage, and the surrounding ground to two times the root ball diameter shall be ‘forked’ over to reduce compaction.

Where topsoil is unsuitable for backfilling the Contractor shall use imported or modified top soil for backfilling. The imported topsoil shall be a free draining loam of a quality and subject to inspection by the Engineer prior to placement.

All plants (excluding those partially submerged) shall be planted with controlled, slow release fertiliser such as ‘Growtabs’/Agriform incorporated into the backfill. For larger grade specimens top- dress with controlled release fertilizer granules (e.g. Osmocote Plus or similar approved).

Fertiliser shall be applied in accordance with the following application rates.

Application Rates:

- Trees – slow release fertiliser tablets
- Controlled release fertiliser granules grams PB95/45lt 210g PB150 280g

All specimen trees of 45L+ grade to be staked with 1.8m x 50mm x 50mm ground-treated or durable timber stakes.

Stakes shall be straight pointed H4 Pinus radiata stakes and extending above ground level. Use three (2) stakes per tree and hessian ties.

Prior to planting, position each stake close to the tree and drive vertically into the bottom of the pit until the top of the stake is 900mm above ground level. Consolidate material around the stake during back filling. The trees shall be held firmly, although not rigidly, by the staking to prevent pocket forming around the stem and newly formed fibrous roots being broken by mechanical pulling as the tree rocks.

Position top tie within 50mm of top of stake.

Climbers to be trained on solid fences using tensioned wire where required.

Watering

The Contractor may need to supply water to site using a water tanker.

Attention must be paid to watering during and after planting to ensure successful establishment.

The Contractor is deemed totally responsible for making special arrangements as necessary to ensure regular and adequate watering of plants if required to ensure successful establishment.

In the interests of good horticultural practice watering shall be sufficient to give 300mm minimum depth penetration and not just surface dampening.

Completion

During the maintenance and defects period a loss of 5% of plants is deemed to be an acceptable loss, provided the lost plants are evenly spread over the whole of the planted area and are not noticeable as a bare patch. In the event that loss occurs over a confined area, the Contractor shall replace such plants at their cost. The Engineer shall have sole discretion to determine if the plants are evenly spread or in a confined area.

Those plants lost during the maintenance and defects liability period and not notified to the Engineer as being vandalised, shall be assumed to have died as a result of planting operations and shall be replaced at the Contractor's expense.

Grassing

Spread and trim topsoil and gently compact of a depth of a minimum of 150mm. Apply a mixture of three parts of sulphate of ammonia to one part superphosphate fertiliser at the rate of 1kg to 15 m2 thoroughly worked into top 50mm one week before sowing of grass seed. The topsoil is to be worked to a uniform fine tilth, raked and rolled to present a firm evenly graded surface. Use screeding board for final levelling. Allow for the removal of all stones and rubble over 20mm in diameter from the prepared surface. Rake to the required levels and to a smooth surface.

Grass seed shall consist of a mixture of 70% “Allstar Ryegrass, 20% Lobi Chewings Fescue, 10% Egmont Browntop sown at a rate of 25 –30g/Sqm. Seed shall be of the most recent seed crop available. All seed label analysis data shall comply with the trade standard. Germination tests must have occurred within the past six months. The germination capacity of each constituent of the mixture should be not less than 80% and the purity of the mixture not less than 90%.

When sowing the soil shall be moist with the surface loose and friable of a grain-like consistency to a depth of 20-30mm. Sow seed in two applications in different directions and follow with gentle raking to just cover the seed and light watering.

(5) Defects Liability and Maintenance

The Contractor shall keep comprehensive records of maintenance activities carried out in all planting areas to assist in monitoring and refining maintenance practices. Within 7 days of undertaking a programmed maintenance visit the Contractor shall forward a copy of each Maintenance Record Sheet (<https://www.dropbox.com/sh/vxq127folfswlx0/AAD9thbZzCQ5GuGYjuyHj2lCa?dl=0>) to the Engineer. The Engineer will undertake a maintenance inspection. The results of such inspections shall be used for the basis of approving maintenance payments.

Maintenance shall include any horticultural operations (including watering if necessary) to ensure normal and healthy plant establishment and growth. Weed control shall be carried out by a combination of hand and/or chemical methods. The appropriate method will be determined by the composition and level of weed infestation and the context in terms of existing habitat and vegetation. When in doubt the Contractor shall seek clarification from the Engineer.

The Contractor shall be held responsible and be required to compensate for any damage to surrounding desirable vegetation or vegetation on neighbouring properties, contamination of waterways, or effects on the health of humans or animals that results from inappropriate use of herbicides.

At the end of the first growing season, all specimen trees shall be checked for any dead wood, broken or damaged branches, which shall be pruned in accordance with accepted arboricultural standards.

The mulch shall be contained within the planting areas in a tidy state and maintained to a depth of 100mm. The Contractor shall infill any holes and top-up any levels that have fallen below the specified level.

The Contractor shall ensure all tree stakes; ties and guys are in good repair and are not restricting plant growth. Any damaged stakes and ties shall be replaced. If wind conditions are damaging the tree then the number and location of stakes shall be reviewed and amended accordingly.

Slow release fertiliser shall be applied at planting time. Further applications of approved, NPK balanced, slow-release fertiliser shall be applied annually during September. Application rates shall be as recommended by the fertiliser manufacturer with regard to the size of plant.

Repair all defects to the satisfaction of the Engineer and undertake all maintenance as required in accordance with the maintenance schedule:

MAINTENANCE PLAN			
MAINTENANCE TASK	YEAR 1	YEAR 2	YEAR 3
WATER ALL LANDSCAPED AREA	AS REQUIRED	AS REQUIRED	-
WEED CONTROL - HAND WEEDING AND GLYPHOSATE SPRAY	3 - MONTHLY	3 - MONTHLY	3 - MONTHLY
PRUNE HEDGES	6 MONTHLY	6 MONTHLY	6 MONTHLY
PRUNE GROUND COVER AND SHRUBS	-	6 MONTHLY	6 MONTHLY
TRAIN CLIMBERS ONTO FENCE AND PRUNCE AS NECESSARY	6 MONTHLY	6 MONTHLY	6 MONTHLY
PRUNE TREES TO REMOVE DEAD BRANCHES AND TO INCREASE CANOPY HEIGHT	ANNUALLY	ANNUALLY	ANNUALLY
CHECK TREE STAKES AND TIES AND REPLACE / REMOVE IF NECESSARY	6 MONTHLY	6 MONTHLY	6 MONTHLY
CHECK FOR PESTS AND DISEASES AND TREAT APPROPRIATELY	3 - MONTHLY	3 - MONTHLY	3 - MONTHLY
REPLACE DEAD OR DYING PLANTS	ANNUALLY	ANNUALLY	ANNUALLY
TOPUP MULCH TO 100MM	ANNUALLY	ANNUALLY	-







This drawing and design remains the property of, and may not be reproduced or altered, without the written permission of OneCivil Consulting Engineers Limited. No liability shall be accepted for unauthorised use of this drawing. Do not scale from this drawing.

NOTES:

- 1. CONTOURS ARE 0.1m INTERVAL.
- 2. FINISHED SURFACE DESIGN BASED ON TOPO SURVEY PROVIDED BY THORNLEY & ASSOCIATES LTD.

LEGEND:

-  FINISHED CONTOURS
-  EXISTING CONTOURS
-  PROPOSED RETAINING WALL
-  EXTENT OF EARTHWORKS



Address

93 Candia Road  
Henderson Valley

Phone

02041380001

Email

info@onecivil.co.nz

REF	REVISIONS	BY	DATE
R4	RESOURCE CONSENT ISSUE	JAP	18.11.2024
R3	RESOURCE CONSENT ISSUE	JAP	16.08.2024
R2	RESOURCE CONSENT ISSUE	JAP	29.07.2024
R1	RESOURCE CONSENT ISSUE	JAP	22.07.2024

PROJECT:  
**WAINUI AVENUE LP  
22 WAINUI AVE  
POINT CHEVALIER AUCKLAND**

DESCRIPTION:  
**FINISHED CONTOURS PLAN**

DESIGNED: MSC	DATE: 06.2024	PLOT BY: JOH
DRAWN: MSC	DATE: 06.2024	PLOT DATE: 18.11.24
CHECKED: JAP	DATE: 06.2024	SURVEY BY:
APPROVED: JAP	DATE: 06.2024	SURVEY DATE:

ISSUE STATUS:  
**RESOURCE CONSENT**

PROJECT No: 230175	SCALES: 1:125-A1 1:250-A3	REV:
DRAWING No: <b>230175-200</b>	<b>R4</b>	



Cut/Fill Depths Table					
Number	Minimum Depth	Maximum Depth	Colour	Range Volume	Area
1	-1.49	0.00		101	388.2
2	0.00	0.89		193	603.5



NOTES:

1. CONTOURS ARE 0.2m INTERVAL.

LEGEND:

- CUT
- FILL
- 0.2 CUT CONTOURS
- 0.2 FILL CONTOURS
- PROPOSED RETAINING WALL
- EXTENT OF EARTHWORKS



Address 93 Candia Road  
Henderson Valley

Phone 02041380001

Email info@onecivil.co.nz

R4	RESOURCE CONSENT ISSUE	JAP	18.11.2024
R3	RESOURCE CONSENT ISSUE	JAP	16.08.2024
R2	RESOURCE CONSENT ISSUE	JAP	29.07.2024
R1	RESOURCE CONSENT ISSUE	JAP	22.07.2024
REF	REVISIONS	BY	DATE

PROJECT:

**WAINUI AVENUE LP  
22 WAINUI AVE  
POINT CHEVALIER AUCKLAND**

DESCRIPTION:

**CUT FILL PLAN**

DESIGNED: MSC	DATE: 06.2024	PLOT BY: JOH
DRAWN: MSC	DATE: 06.2024	PLOT DATE: 18.11.24
CHECKED: JAP	DATE: 06.2024	SURVEY BY:
APPROVED: JAP	DATE: 06.2024	SURVEY DATE:

ISSUE STATUS:

**RESOURCE CONSENT**

PROJECT No: 230175	SCALES: 1:125-A1 1:250-A3	REV:
DRAWING No:		

**230175-210**

**R4**



This drawing and design remains the property of, and may not be reproduced or altered, without the written permission of OneCivil Consulting Engineers Limited. No liability shall be accepted for unauthorised use of this drawing. Do not scale from this drawing.

NOTES:

- ALL SEDIMENT AND EROSION CONTROL SHALL COMPLY WITH AUCKLAND COUNCIL GUIDELINE DOCUMENT GD05 "EROSION AND SEDIMENT CONTROL GUIDE FOR LAND DISTURBING ACTIVITIES IN THE AUCKLAND REGION.
- A COPY OF APPROVED EROSION AND SEDIMENT CONTROL PLAN SHALL BE AVAILABLE ON SITE DURING THE CONSTRUCTION PERIOD AND THE CONTRACTOR IS SOLELY RESPONSIBLE FOR ENSURING THAT SITE HAS EFFECTIVE MEASURES OPERATING ALL TIMES.

LEGEND:

- PROPOSED CLEAN WATER DIVERSION
- PROPOSED SILT FENCE
- EXTENT OF EARTHWORKS



Address 93 Candia Road  
Henderson Valley  
Phone 02041380001  
Email info@onecivil.co.nz

REF	REVISIONS	BY	DATE
R4	RESOURCE CONSENT ISSUE	JAP	18.11.2024
R3	RESOURCE CONSENT ISSUE	JAP	16.08.2024
R2	RESOURCE CONSENT ISSUE	JAP	29.07.2024
R1	RESOURCE CONSENT ISSUE	JAP	22.07.2024

PROJECT:

WAINUI AVENUE LP  
22 WAINUI AVE  
POINT CHEVALIER AUCKLAND

DESCRIPTION:

SEDIMENT AND EROSION CONTROL PLAN

DESIGNED: MSC	DATE: 06.2024	PLOT BY: JOH
DRAWN: MSC	DATE: 06.2024	PLOT DATE: 18.11.24
CHECKED: JAP	DATE: 06.2024	SURVEY BY:
APPROVED: JAP	DATE: 06.2024	SURVEY DATE:

ISSUE STATUS:

RESOURCE CONSENT

PROJECT No: 230175	SCALES: 1:125-A1 1:250-A3	REV:
-----------------------	---------------------------------	------

DRAWING No:

230175-220

R4

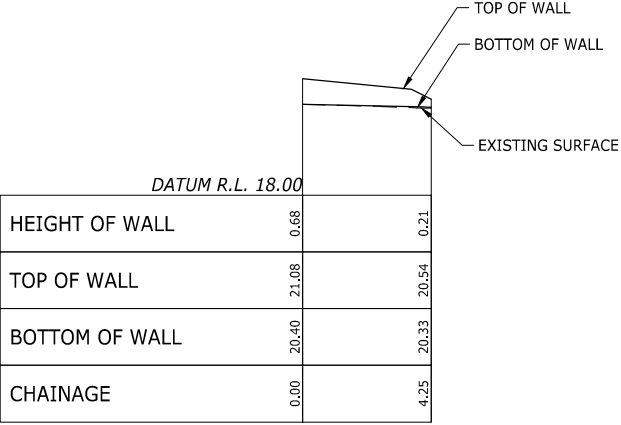
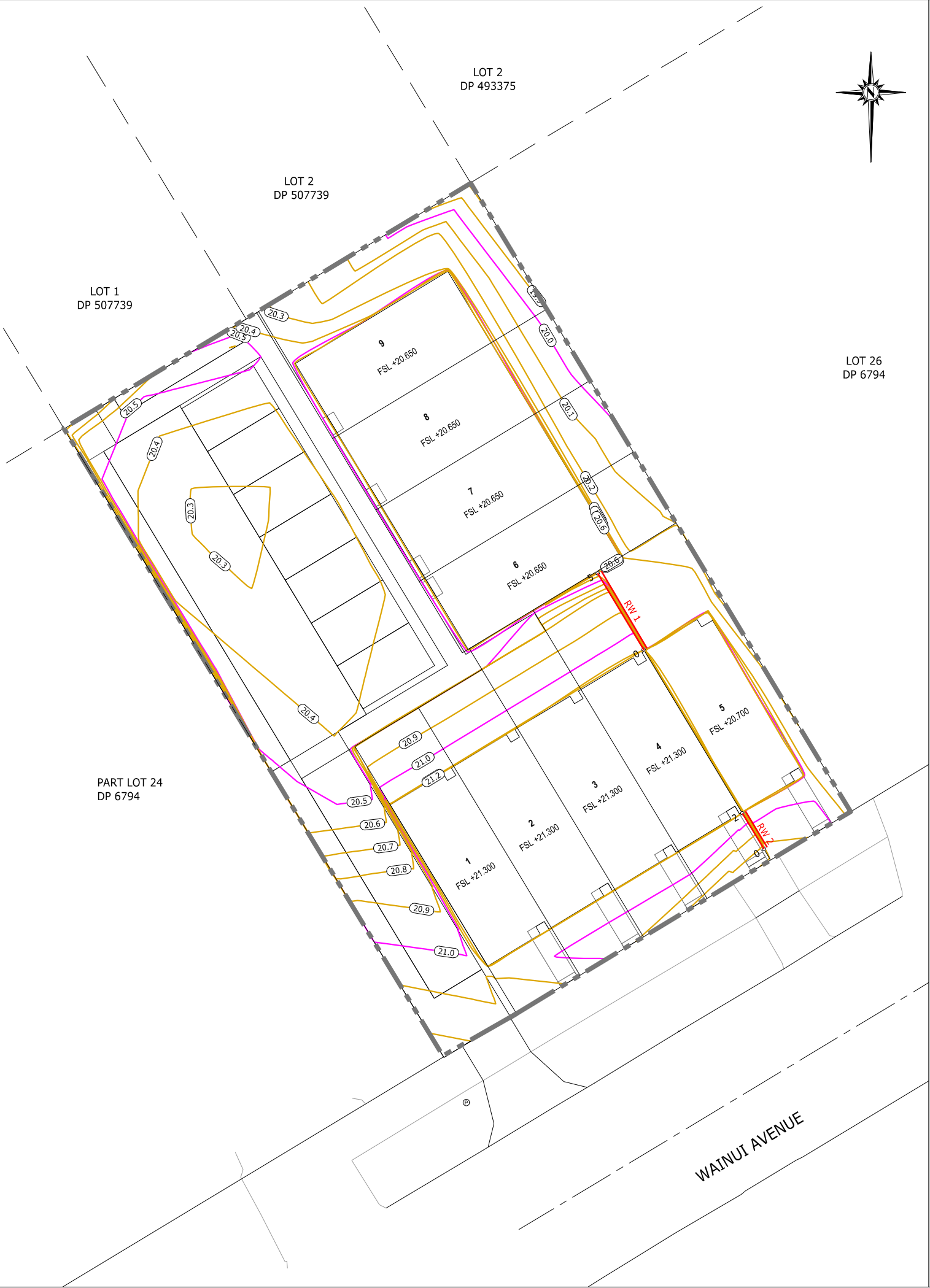

RW 1 TOW  
LONGSECTION BETWEEN 0.00 AND 4.25

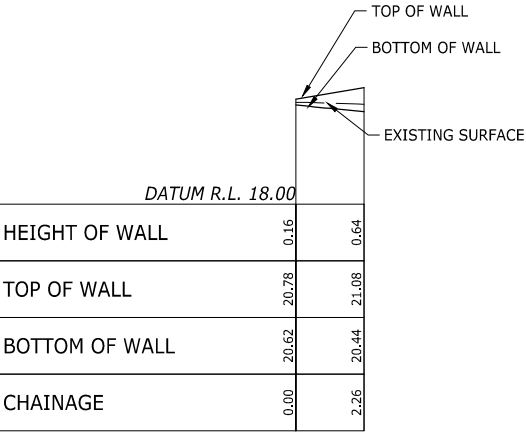

RW 2 TOW  
LONGSECTION BETWEEN 0.00 AND 2.26

This drawing and design remains the property of, and may not be reproduced or altered, without the written permission of OneCivl Consulting Engineers Limited. No liability shall be accepted for unauthorised use of this drawing. Do not scale from this drawing.

NOTES:

1. CONTOURS ARE 0.1m INTERVAL.

LEGEND:

- FINISHED CONTOURS  
EXISTING CONTOURS  
PROPOSED RETAINING WALL  
EXTENT OF EARTHWORKS

**OneCivl**  
LAND DEVELOPMENT PROFESSIONALS  
Address 93 Candia Road  
Henderson Valley  
Phone 02041380001  
Email info@onecivl.co.nz

R4	RESOURCE CONSENT ISSUE	JAP	18.11.2024
R3	RESOURCE CONSENT ISSUE	JAP	16.08.2024
R2	RESOURCE CONSENT ISSUE	JAP	29.07.2024
R1	RESOURCE CONSENT ISSUE	JAP	22.07.2024
REF	REVISIONS	BY	DATE

PROJECT:  
**WAINUI AVENUE LP  
22 WAINUI AVE  
POINT CHEVALIER AUCKLAND**

DESCRIPTION:  
**RETAINING WALL PLAN  
AND LONGSECTIONS**

DESIGNED: MSC	DATE: 06.2024	PLOT BY: JOH
DRAWN: MSC	DATE: 06.2024	PLOT DATE: 18.11.24
CHECKED: JAP	DATE: 06.2024	SURVEY BY:
APPROVED: JAP	DATE: 06.2024	SURVEY DATE:

ISSUE STATUS:  
**RESOURCE CONSENT**

PROJECT No: 230175	SCALES: 1:125-A1 1:250-A3	REV:
DRAWING No:		

**230175-250**

**R4**

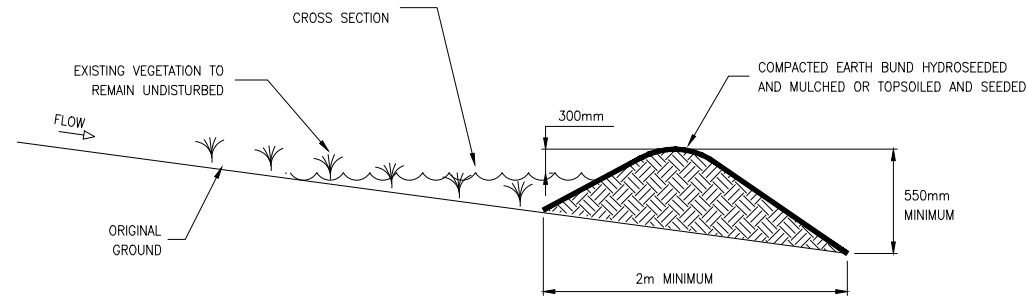

CLEANWATER RUNOFF DIVERSION BUND – CROSS SECTION

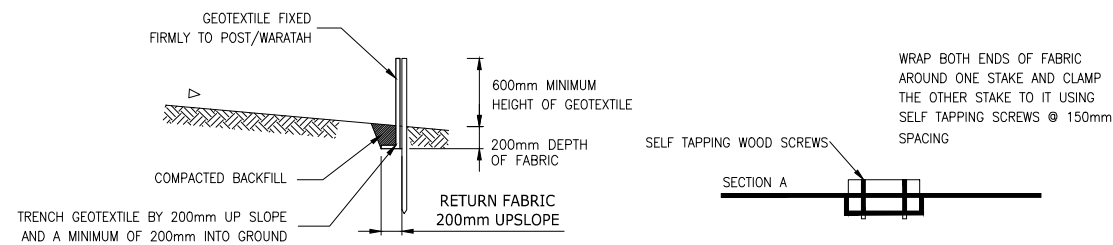

CROSS SECTION

STANDARD FABRIC JOINT

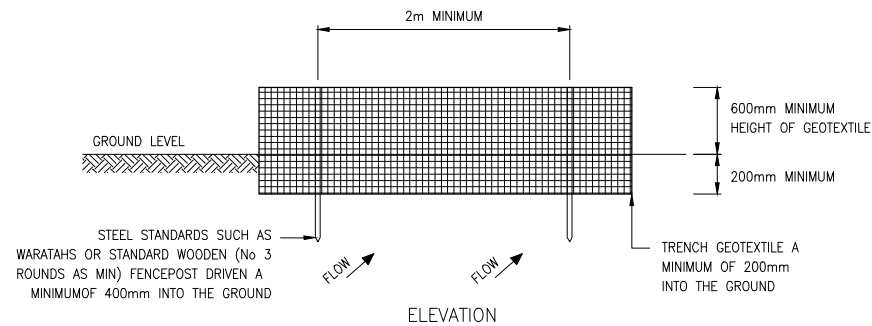

ELEVATION

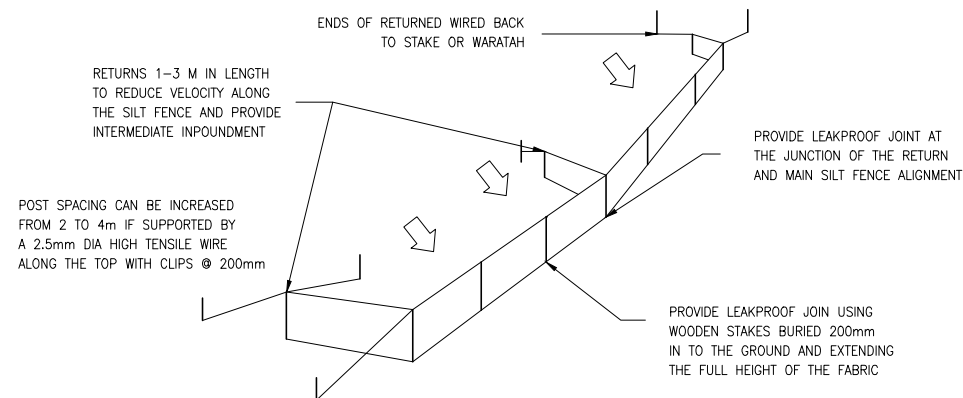

PERSPECTIVE VIEW  
SILT FENCE CONSTRUCTION

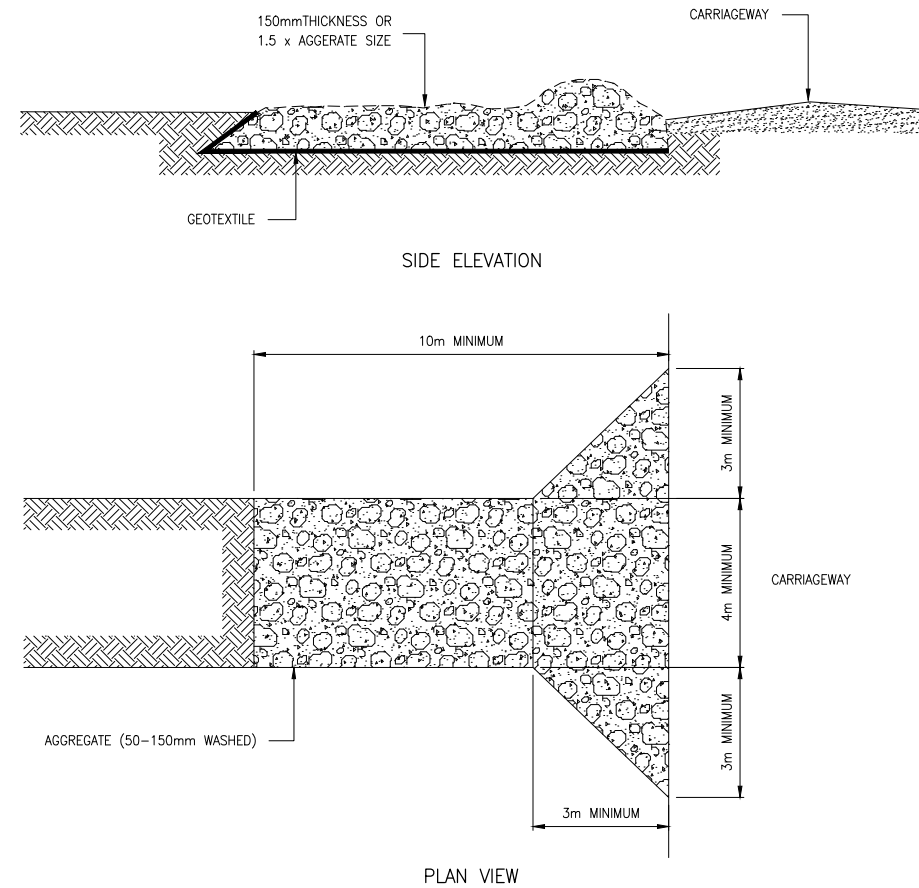

STABILISED CONSTRUCTION ENTRANCE

### STABILISED CONSTRUCTION ENTRANCE – SPECIFICATIONS:

#### APPLICATION

USE A STABILISED CONSTRUCTION ENTRANCE AT ALL POINTS OF CONSTRUCTION SITE INGRESS AND EGRESS WITH A CONSTRUCTION PLAN LIMITING TRAFFIC TO THESE ENTRANCES ONLY.

#### DESIGN:

1. CLEAR THE ENTRANCE AND EXIT AREA OF ALL VEGETATION, ROOTS AND OTHER UNSUITABLE MATERIAL AND PROPERLY GRADE IT.
2. LAY WOVEN GEOTEXTILE; PIN DOWN EDGES AND OVERLAP JOINS;
3. PROVIDE DRAINAGE TO CARRY RUNOFF FROM THE STABILISED CONSTRUCTION ENTRANCE TO A SEDIMENT CONTROL MEASURE.
4. PLACE AGGREGATE TO THE SPECIFICATIONS BELOW AND SMOOTH IT.

#### STABILISED CONSTRUCTION ENTRANCE AGGREGATE SPECIFICATIONS:

AGGREGATE SIZE	50–150mm WASHED AGGREGATE
THICKNESS	150mm MINIMUM OR 1.5 x AGGREGATE SIZE
LENGTH	10m MINIMUM LENGTH RECOMMENDED
WIDTH	4m MINIMUM

#### MAINTENANCE

1. MAINTAIN THE STABILISED CONSTRUCTION ENTRANCE IN A CONDITION TO PREVENT SEDIMENT FROM LEAVING THE CONSTRUCTION SITE. AFTER EACH RAINFALL INSPECT ANY STRUCTURE USED TO TRAP SEDIMENT FROM THE STABILISED CONSTRUCTION ENTRANCE AND CLEAN OUT AS NECESSARY.
2. WHEN WHEEL WASHING IS ALSO REQUIRED, ENSURE THIS IS DONE ON AN AREA STABILISED WITH AGGREGATE WHICH DRAINS TO AN APPROVED SEDIMENT RETENTION FACILITY.

This drawing and design remains the property of, and may not be reproduced or altered, without the written permission of OneCivil Consulting Engineers Limited. No liability shall be accepted for unauthorised use of this drawing. Do not scale from this drawing.



Address 93 Candia Road  
Henderson Valley  
Phone 02041380001  
Email info@onecivil.co.nz

REF	REVISIONS	BY	DATE
R4	RESOURCE CONSENT ISSUE	JAP	18.11.2024
R3	RESOURCE CONSENT ISSUE	JAP	16.08.2024
R2	RESOURCE CONSENT ISSUE	JAP	29.07.2024
R1	RESOURCE CONSENT ISSUE	JAP	22.07.2024

PROJECT:

WAINUI AVENUE LP  
22 WAINUI AVE  
POINT CHEVALIER AUCKLAND

DESCRIPTION:

SEDIMENT AND EROSION CONTROL  
STANDARD DETAILS

DESIGNED: MSC	DATE: 06.2024	PLOT BY: JOH
DRAWN: MSC	DATE: 06.2024	PLOT DATE: 18.11.24
CHECKED: JAP	DATE: 06.2024	SURVEY BY:
APPROVED: JAP	DATE: 06.2024	SURVEY DATE:

ISSUE STATUS:

RESOURCE CONSENT

PROJECT No: 230175	SCALES: NTS	REV:
DRAWING No:		

230175-290 R4

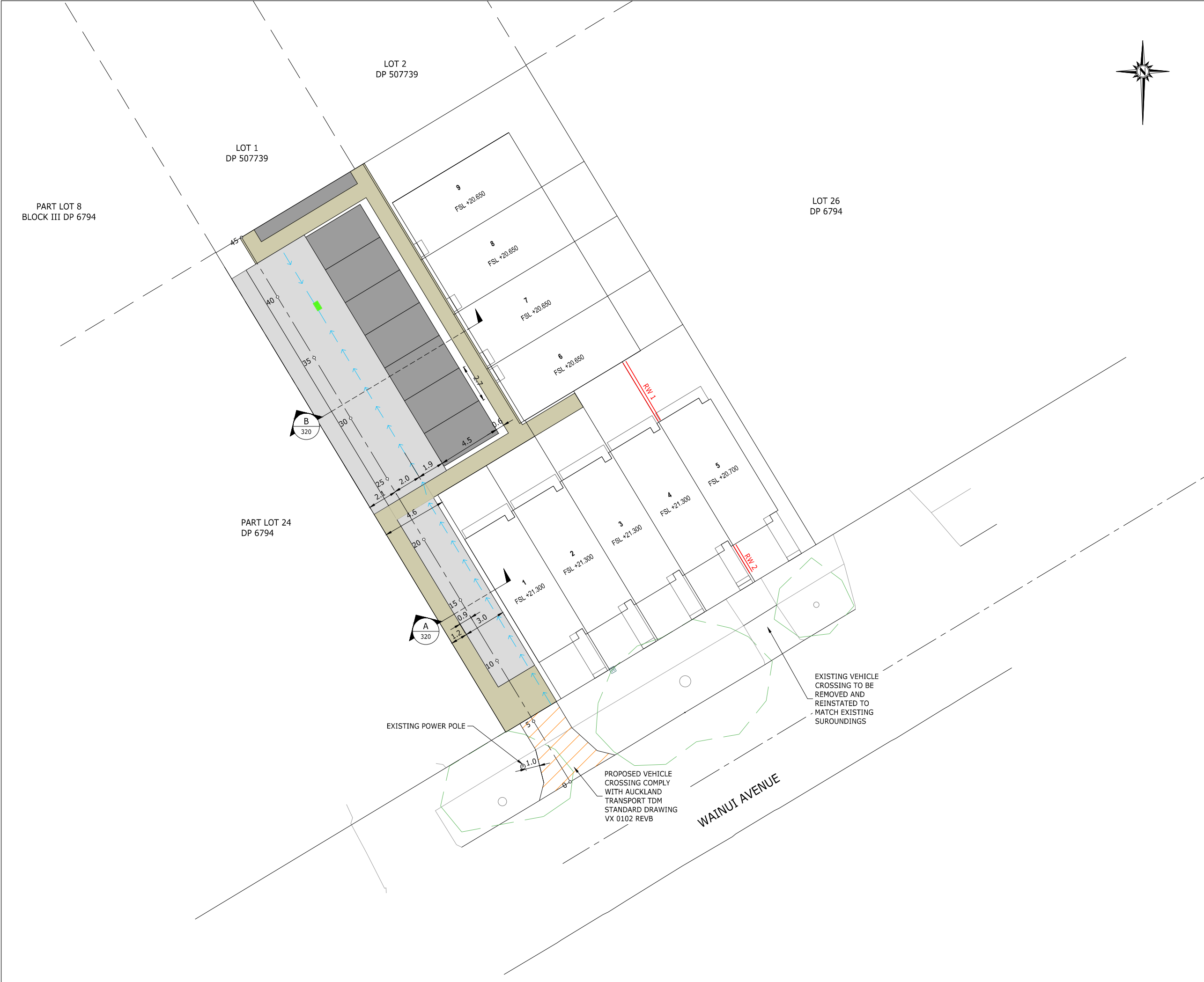

This drawing and design remains the property of, and may not be reproduced or altered, without the written permission of OneCivil Consulting Engineers Limited. No liability shall be accepted for unauthorised use of this drawing. Do not scale from this drawing.

- NOTES:**
1. REFER DRAWING 230175-310 FOR RIGHT OF WAY LONGITUDINAL SECTION.
  2. REFER DRAWING 230175-320 FOR TYPICAL CROSS SECTIONS.
  3. REFER LANDSCAPING DESIGN DRAWINGS FOR HARD SURFACE FINISH.

- LEGEND:**
- PROPOSED RIGHT OF WAY (CONCRETE)
  - PROPOSED RIGHT OF WAY/CARPARK (PERMEABLE)
  - PROPOSED CONCRETE PATH
  - PROPOSED VEHICLE CROSSING
  - PROPOSED CHANNEL
  - PROPOSED CESSPIT
  - PROPOSED RETAINING WALL



Address 93 Candia Road  
Henderson Valley

Phone 02041380001  
Email info@onecivil.co.nz

REF	REVISIONS	BY	DATE
R4	RESOURCE CONSENT ISSUE	JAP	18.11.2024
R3	RESOURCE CONSENT ISSUE	JAP	16.08.2024
R2	RESOURCE CONSENT ISSUE	JAP	29.07.2024
R1	RESOURCE CONSENT ISSUE	JAP	22.07.2024

PROJECT:

WAINUI AVENUE LP  
22 WAINUI AVE  
POINT CHEVALIER AUCKLAND

DESCRIPTION:

RIGHT OF WAY PLAN

DESIGNED: MSC	DATE: 06.2024	PLOT BY: JOH
DRAWN: MSC	DATE: 06.2024	PLOT DATE: 18.11.24
CHECKED: JAP	DATE: 06.2024	SURVEY BY:
APPROVED: JAP	DATE: 06.2024	SURVEY DATE:

ISSUE STATUS:

RESOURCE CONSENT

PROJECT No: 230175

SCALES: 1:125-A1  
1:250-A3

DRAWING No:

230175-300

R4

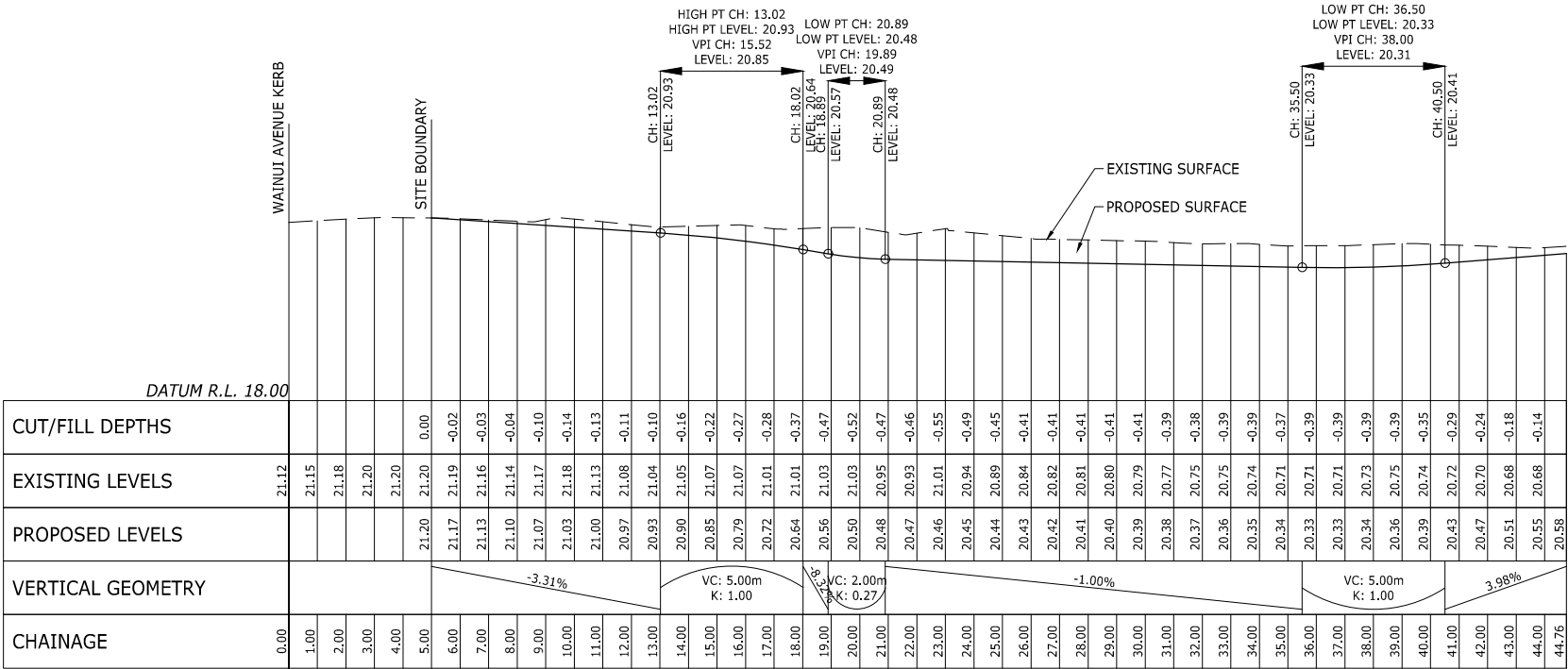

ACCESSWAT 22W  
LONGSECTION BETWEEN 0.00 AND 44.76

This drawing and design remains the property of, and may not be reproduced or altered, without the written permission of OneCivil Consulting Engineers Limited. No liability shall be accepted for unauthorised use of this drawing. Do not scale from this drawing.



Address 93 Candia Road  
Henderson Valley  
Phone 02041380001  
Email info@onecivil.co.nz

R4	RESOURCE CONSENT ISSUE	JAP	18.11.2024
R3	RESOURCE CONSENT ISSUE	JAP	16.08.2024
R2	RESOURCE CONSENT ISSUE	JAP	29.07.2024
R1	RESOURCE CONSENT ISSUE	JAP	22.07.2024
REF	REVISIONS	BY	DATE

PROJECT:  
**WAINUI AVENUE LP  
22 WAINUI AVE  
POINT CHEVALIER AUCKLAND**

DESCRIPTION:  
**RIGHT OF WAY LONGSECTION**

DESIGNED: MSC	DATE: 06.2024	PLOT BY: JOH
DRAWN: MSC	DATE: 06.2024	PLOT DATE: 18.11.24
CHECKED: JAP	DATE: 06.2024	SURVEY BY:
APPROVED: JAP	DATE: 06.2024	SURVEY DATE:

ISSUE STATUS:  
**RESOURCE CONSENT**

PROJECT No: 230175	SCALES: 1:125 H 1:25 V -A1 1:250 H 1:50 V-A3	REV:
-----------------------	--	------

DRAWING No: <b>230175-310</b>	REV: <b>R4</b>
----------------------------------	-------------------

NOTES:

1. REFER DRAWING 230175-310 FOR RIGHT OF WAY LONGITUDINAL SECTION.
2. REFER LANDSCAPING DESIGN DRAWINGS FOR HARD SURFACE FINISH.

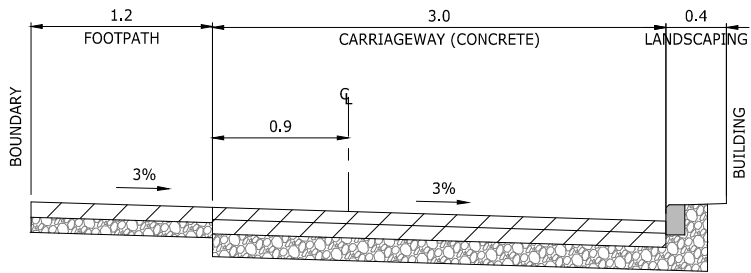

**A** TYPICAL CROSS SECTION A  
300 SCALE 1:25-A1 1:50 -A3

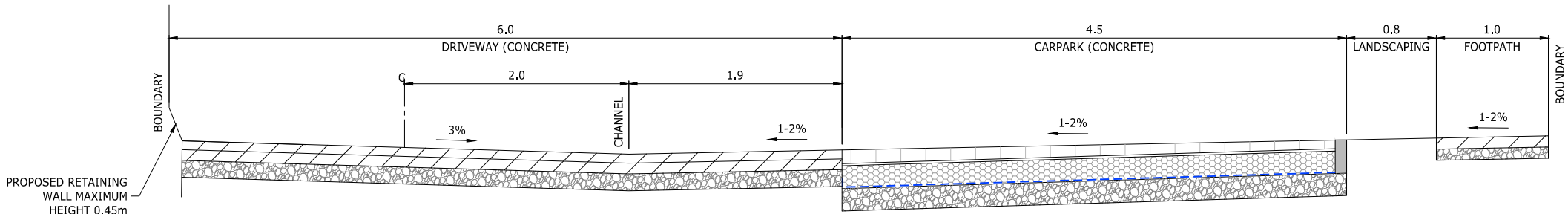

**B** TYPICAL CROSS SECTION B  
300 SCALE 1:25-A1 1:50 -A3



Address

93 Candia Road  
Henderson Valley

Phone

02041380001

Email

info@onecivil.co.nz

R4	RESOURCE CONSENT ISSUE	JAP	18.11.2024
R3	RESOURCE CONSENT ISSUE	JAP	16.08.2024
R2	RESOURCE CONSENT ISSUE	JAP	29.07.2024
R1	RESOURCE CONSENT ISSUE	JAP	22.07.2024
REF	REVISIONS	BY	DATE

PROJECT:

WAINUI AVENUE LP  
22 WAINUI AVE  
POINT CHEVALIER AUCKLAND

DESCRIPTION:

RIGHT OF WAY  
TYPICAL CROSS SECTIONS

DESIGNED: MSC	DATE: 06.2024	PLOT BY: JOH
DRAWN: MSC	DATE: 06.2024	PLOT DATE: 18.11.24
CHECKED: JAP	DATE: 06.2024	SURVEY BY:
APPROVED: JAP	DATE: 06.2024	SURVEY DATE:

ISSUE STATUS:

RESOURCE CONSENT

PROJECT No: 230175	SCALES: AS SHOWN	REV:
DRAWING No: 230175-320		R4



This drawing and design remains the property of, and may not be reproduced or altered, without the written permission of OneCivl Consulting Engineers Limited. No liability shall be accepted for unauthorised use of this drawing. Do not scale from this drawing.

NOTES:

- 1. DESIGN LEVELS ARE IN TERMS OF THE AUCKLAND VERTICAL DATUM 1946, BASED ON TOPO SURVEY PROVIDED BY THORNLEY & ASSOCIATES LTD.
- 2. THESE DRAWINGS DO NOT NECESSARILY SHOW ALL EXISTING SERVICE. IT IS THE CONTRACTOR'S RESPONSIBILITY TO LOCATE AND PROTECT EXISTING SERVICES.
- 3. IT IS THE CONTRACTORS RESPONSIBILITY TO LOCATE AND ACCURATELY CONFIRM THE INVERT AND LID LEVELS OF EXISTING STORMWATER AND WASTEWATER PRIOR TO COMMENCE CONSTRUCTION. WHERE LEVELS DIFFER TO THOSE SHOWN THE CONTRACTOR SHALL ADVISE THE ENGINEER.

LEGEND:

- EXISTING WASTEWATER
- EXISTING STORMWATER
- PROPOSED STORMWATER
- PROPOSED WASTEWATER
- PROPOSED CESSPIT
- PROPOSED RETAINING WALL
- EXISTING GAS (FROM B4UDIG)
- EXISTING WATERMAIN (GIS)
- EXISTING COMMUNICATION (B4UDIG)
- PROPOSED SW LOT CONNECTION
- PROPOSED WW LOT CONNECTION



Address 93 Candia Road  
Henderson Valley  
Phone 02041380001  
Email info@onecivl.co.nz

REF	REVISIONS	BY	DATE
R5	EX WW AND SW CONNECTION ADDED	JAP	24.01.2025
R4	RESOURCE CONSENT ISSUE	JAP	18.11.2024
R3	RESOURCE CONSENT ISSUE	JAP	16.08.2024
R2	RESOURCE CONSENT ISSUE	JAP	29.07.2024
R1	RESOURCE CONSENT ISSUE	JAP	22.07.2024

PROJECT:  
**WAINUI AVENUE LP  
22 WAINUI AVE  
POINT CHEVALIER AUCKLAND**

DESCRIPTION:  
**DRAINAGE PLAN**

DESIGNED: MSC	DATE: 06.2024	PLOT BY: JOH
DRAWN: MSC	DATE: 06.2024	PLOT DATE: 23.01.25
CHECKED: JAP	DATE: 06.2024	SURVEY BY:
APPROVED: JAP	DATE: 06.2024	SURVEY DATE:

ISSUE STATUS:  
**RESOURCE CONSENT**

PROJECT No: 230175	SCALES: 1:125-A1 1:250-A3	REV:
DRAWING No: <b>230175-400</b>		<b>R5</b>

This drawing and design remains the property of, and may not be reproduced or altered, without the written permission of Onecivil Consulting Engineers Limited. No liability shall be accepted for unauthorised use of this drawing. Do not scale from this drawing.

LEGEND:

--- EXISTING SURFACE  
— PROPOSED SURFACE

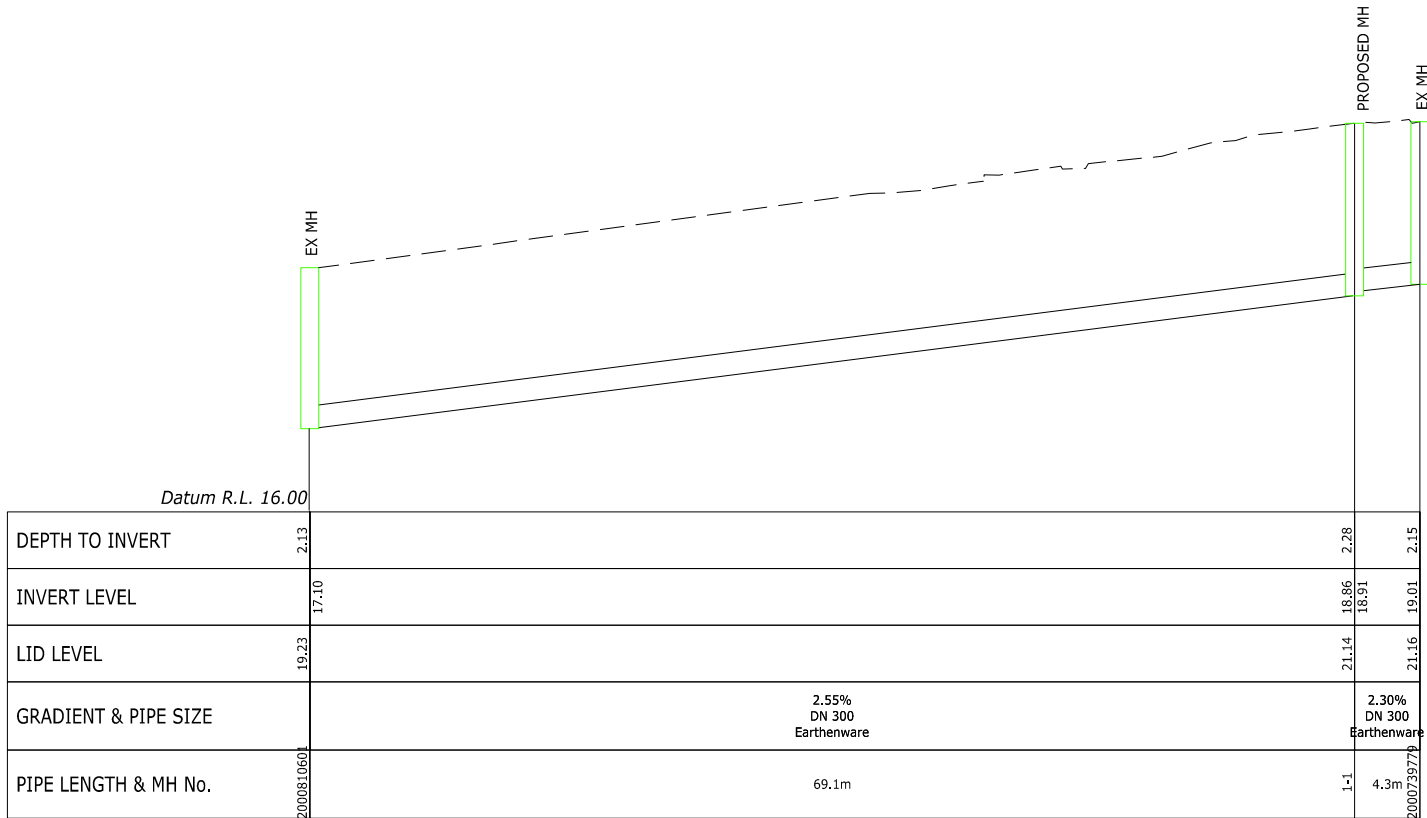

EX SW

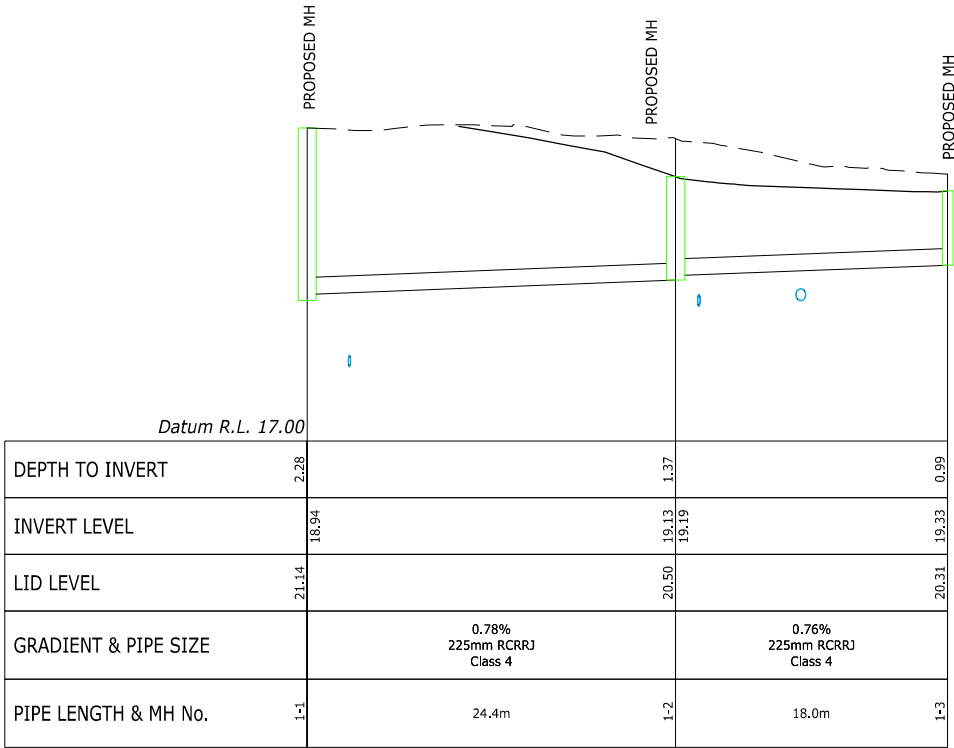

SW LINE 1

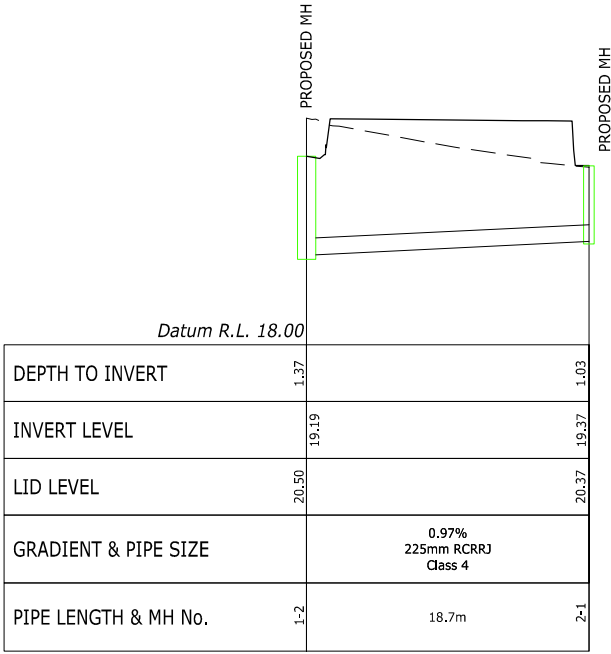

SW LINE 2

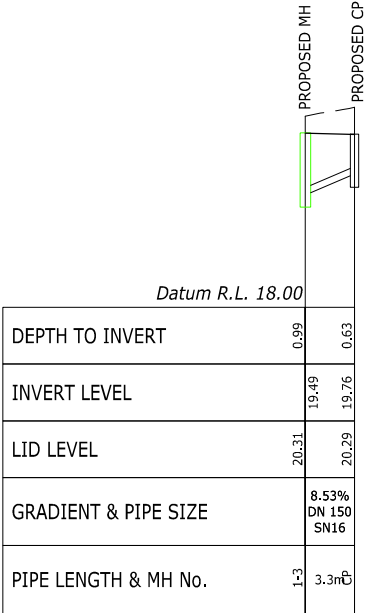

CP LEAD (PRIVATE)



Address

93 Candia Road  
Henderson Valley

Phone

02041380001

Email

info@onecivil.co.nz

R4	RESOURCE CONSENT ISSUE	JAP	18.11.2024
R3	RESOURCE CONSENT ISSUE	JAP	16.08.2024
R2	RESOURCE CONSENT ISSUE	JAP	29.07.2024
R1	RESOURCE CONSENT ISSUE	JAP	22.07.2024
REF	REVISIONS	BY	DATE

PROJECT:

WAINUI AVENUE LP  
22 WAINUI AVE  
POINT CHEVALIER AUCKLAND

DESCRIPTION:

STORMWATER  
DRAINAGE LONGITUDINAL SECTIONS

DESIGNED: MSC	DATE: 06.2024	PLOT BY: JOH
DRAWN: MSC	DATE: 06.2024	PLOT DATE: 18.11.24
CHECKED: JAP	DATE: 06.2024	SURVEY BY:
APPROVED: JAP	DATE: 06.2024	SURVEY DATE:

ISSUE STATUS:

RESOURCE CONSENT

PROJECT No: 230175	SCALES: 1:250 H 1:50 V -A1 1:500-H 1:100 V -A3	REV:
DRAWING No: 230175-410		R4

This drawing and design remains the property of, and may not be reproduced or altered, without the written permission of Onecivil Consulting Engineers Limited. No liability shall be accepted for unauthorised use of this drawing. Do not scale from this drawing.

LEGEND:

- EXISTING SURFACE
- PROPOSED SURFACE

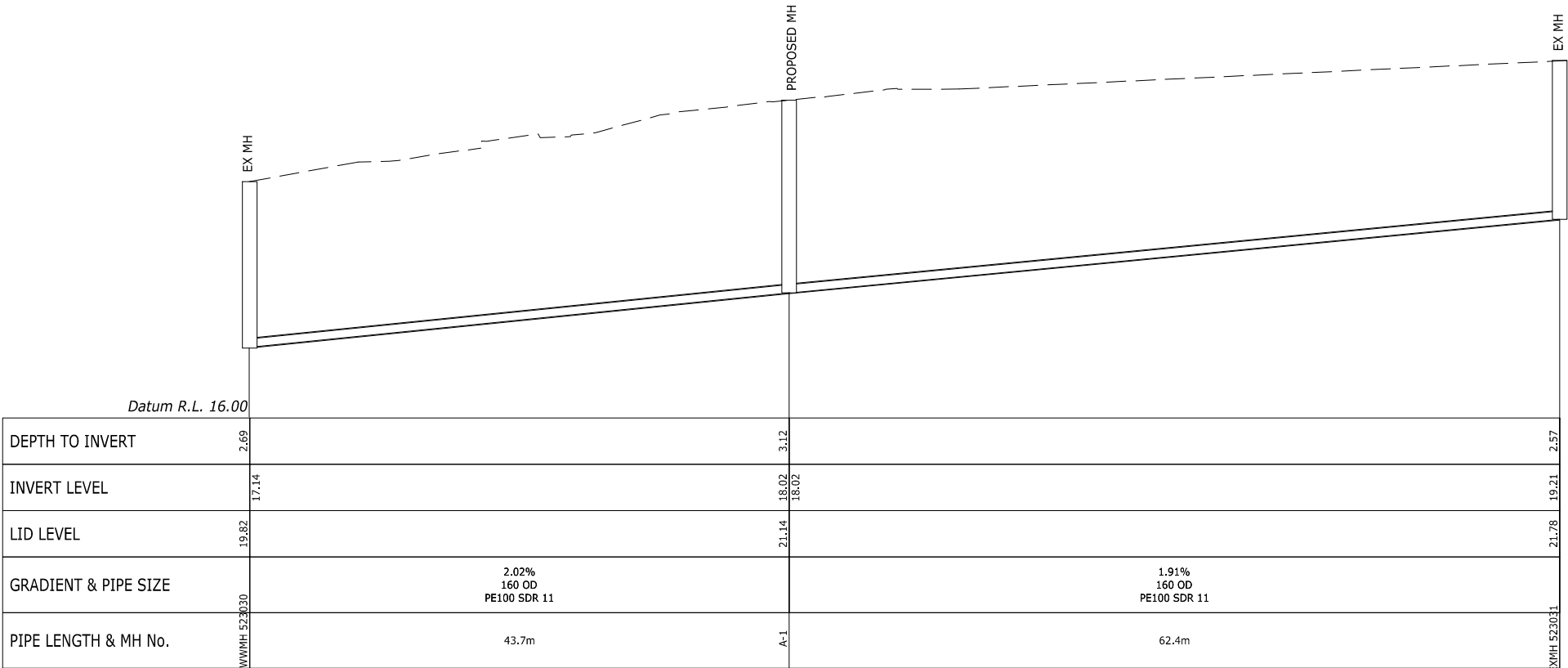

EXIST WW Line - 22W

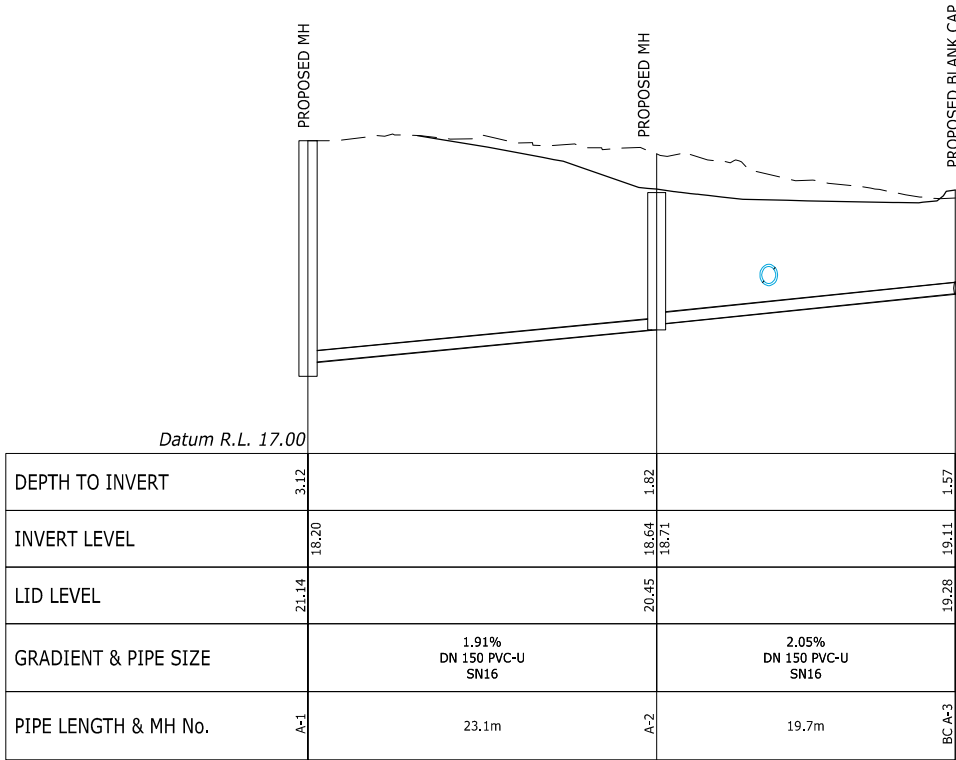

WW LINE A

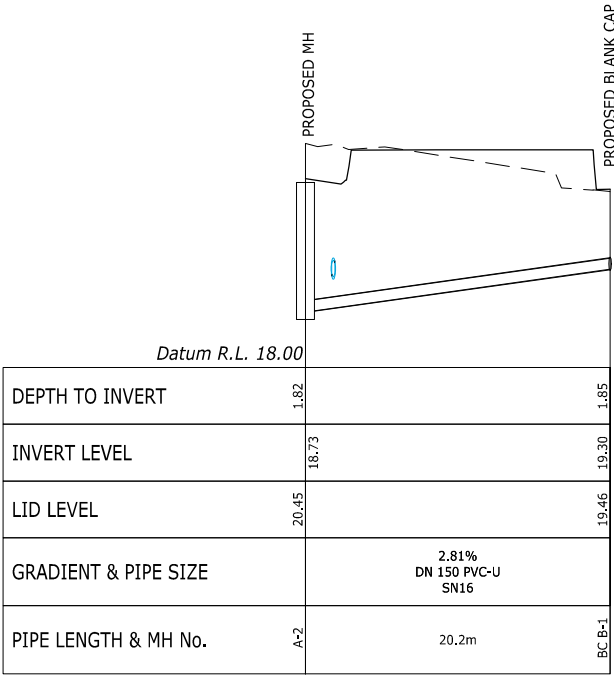

WW LINE B



Address 93 Candia Road  
Henderson Valley  
Phone 02041380001  
Email info@onecivil.co.nz

R4	RESOURCE CONSENT ISSUE	JAP	18.11.2024
R3	RESOURCE CONSENT ISSUE	JAP	16.08.2024
R2	RESOURCE CONSENT ISSUE	JAP	29.07.2024
R1	RESOURCE CONSENT ISSUE	JAP	22.07.2024
REF	REVISIONS	BY	DATE

PROJECT:

WAINUI AVENUE LP  
22 WAINUI AVE  
POINT CHEVALIER AUCKLAND

DESCRIPTION:

WASTEWATER  
DRAINAGE LONGITUDINAL SECTIONS

DESIGNED: MSC	DATE: 06.2024	PLOT BY: JOH
DRAWN: MSC	DATE: 06.2024	PLOT DATE: 18.11.24
CHECKED: JAP	DATE: 06.2024	SURVEY BY:
APPROVED: JAP	DATE: 06.2024	SURVEY DATE:

ISSUE STATUS:

RESOURCE CONSENT

PROJECT No:  
230175

SCALES: 1:250 H 1:50 V -A1  
1:500-H 1:100 V -A3

REV:

DRAWING No:

230175-420

R4



This drawing and design remains the property of, and may not be reproduced or altered, without the written permission of OneCivl Consulting Engineers Limited. No liability shall be accepted for unauthorised use of this drawing. Do not scale from this drawing.

NOTES:

1. PRIVATE WATER LAYOUT INDICATIVE ONLY .

LEGEND

- w — EXISTING WATERMAIN  
□ EXISTING WATERMETER  
— [W] — PROPOSED WATER CONNECTION/METER  
— [ ] — PROPOSED PRIVATE WATER  
— G — EXISTING GAS (FROM B4UDIG)  
— c — EXISTING COMMUNICATION (B4UDIG)



Address 93 Candia Road  
Henderson Valley  
Phone 02041380001  
Email info@onecivl.co.nz

REF	REVISIONS	BY	DATE
R4	RESOURCE CONSENT ISSUE	JAP	18.11.2024
R3	RESOURCE CONSENT ISSUE	JAP	16.08.2024
R2	RESOURCE CONSENT ISSUE	JAP	29.07.2024
R1	RESOURCE CONSENT ISSUE	JAP	22.07.2024

PROJECT:

WAINUI AVENUE LP  
22 WAINUI AVE  
POINT CHEVALIER AUCKLAND

DESCRIPTION:

WATER SUPPLY PLAN

DESIGNED: MSC	DATE: 06.2024	PLOT BY: JOH
DRAWN: MSC	DATE: 06.2024	PLOT DATE: 18.11.24
CHECKED: JAP	DATE: 06.2024	SURVEY BY:
APPROVED: JAP	DATE: 06.2024	SURVEY DATE:

ISSUE STATUS:

RESOURCE CONSENT

PROJECT No: 230175	SCALES: 1:100 -A1 1:200 -A3	REV:
DRAWING No:		

230175-500

R4



#1107



# Annual Plan 2025-2026

Note: this simplified version of the feedback form has been created for the purpose of publishing submissions. As such, contact and demographic information has been removed, and handwritten submissions have been transcribed.

## Submitter details:

Organisation (if applicable):

Local Board: Albert-Eden

## Your feedback

### Question 1: Our overall plan

Our proposed Annual Plan 2025/2026 builds on our Long-term Plan 2024-2034 (LTP).

The annual plan focuses on getting on with strengthening the financial and physical resilience of Auckland, while investing where it is needed most to manage growth. In 2025/2026, that includes prioritising investment in:

- transport
- water
- and fairer funding for local communities

It sets out the proposed way to pay for services and investments, including the 5.8 per cent rates increase for the average value residential property which is in line with the LTP, and additional debt to fund \$4 billion of capital expenditure.

### What is your opinion on our proposed annual plan?

I don't know

Tell us why

### Question 2: Destination management and major events

Attracting visitors and securing, promoting and delivering major events are vital to Auckland being a dynamic and exciting city. In our Long-term Plan 2024-2034, we said we would continue to fund cultural festivals and other significant community events. However, without a bed night visitor levy, there will be a \$7 million budget shortfall for funding of major events that are expected to attract visitor expenditure, such as the ASB Classic, Auckland Marathon and Auckland Writers Festival, from the 2025/2026 financial year. We continue to advocate to central government to introduce this levy. A bed night visitor levy of 2.5 per cent to 3 per cent paid by those in short-stay accommodation, would raise around \$27 million each year to fund even more destination management, marketing and major events activities in Auckland.

A bed night visitor levy requires central government legislative change and they have yet to agree to introduce this legislation. We continue to work with central government on this and your views will help inform this work.

**Do you support a bed night visitor levy paid by those in short-stay commercial accommodation, to fund destination management, marketing and major events activities?**

Support

**Tell us why**

## **Question 3: Changes to other rates, fees and charges**

### **3A. What do you think of the waste management proposal?**

*Apply the Refuse Targeted Rate to residential and lifestyle properties in Franklin and Rodney to pay for council's rubbish collection service, replacing the current system of purchasing rubbish bags.*

I don't know

### **3B. Would you like to comment on this or the other rates, fees and charges proposals?**

*(Please be clear which proposal you are talking about)*

## **Question 4:**

### **Local board priorities**

#### **4A. Which local board(s) would you like to provide feedback on?**

Albert-Eden

### **Albert-Eden Local Board Priorities**

The local board has additional funding in 2025/2026 however there are unavoidable increases in the cost of existing services which may need to be considered alongside the additional funding.

**4B. What do you think of our proposals for your local board area in 2025/2026?**

**Tell us why**

Our priorities for 2025/2026 are listed below.

**How important are these priorities to you?**

**Increasing our community programmes that are delivered from our libraries and community centres in Pt Chevalier Mt Albert Sandringham and Epsom.**

Less important

**Supporting our community leasing groups to be able to share their space and be sustainable over time so they can continue to provide their great range of community services and activities.**

Fairly important

**Supporting our business associations and vibrant town centres so people can live work shop and play in our local villages.**

Fairly important

**Talking with young people and children to better understand what is important to them in their area.**

Fairly important

**Increasing neighbourhood safety and resilience community wellbeing and emergency preparedness.**

Less important

**Reducing waste and increasing the profile and impact of Waiōrea Community Recycling Centre.**

Fairly important

**Delivering on concept and restoration plans we have made for local parks and trialling a portable pump track to move around parks in our area.**

Very important

**Increasing the number of local events arts and activations especially in local parks and town centres.**

Very important

**Tell us why (please be clear which priority you are talking about)**

### **Question 5: Other feedback**

**Do you have any other comments on the Annual Plan 2025/2026?**

Do you have any other feedback, including the Tūpuna Maunga Authority Operational Plan 2025/2026 (page 33 of the Consultation document)?

**Tell us here**



#1131



# Annual Plan 2025-2026

Note: this simplified version of the feedback form has been created for the purpose of publishing submissions. As such, contact and demographic information has been removed, and handwritten submissions have been transcribed.

## Submitter details:

Organisation (if applicable):

Local Board: Albert-Eden

## Your feedback

### Question 1: Our overall plan

Our proposed Annual Plan 2025/2026 builds on our Long-term Plan 2024-2034 (LTP).

The annual plan focuses on getting on with strengthening the financial and physical resilience of Auckland, while investing where it is needed most to manage growth. In 2025/2026, that includes prioritising investment in:

- transport
- water
- and fairer funding for local communities

It sets out the proposed way to pay for services and investments, including the 5.8 per cent rates increase for the average value residential property which is in line with the LTP, and additional debt to fund \$4 billion of capital expenditure.

### What is your opinion on our proposed annual plan?

Do not support most

Tell us why

### Question 2: Destination management and major events

Attracting visitors and securing, promoting and delivering major events are vital to Auckland being a dynamic and exciting city. In our Long-term Plan 2024-2034, we said we would continue to fund cultural festivals and other significant community events. However, without a bed night visitor levy, there will be a \$7 million budget shortfall for funding of major events that are expected to attract visitor expenditure, such as the ASB Classic, Auckland Marathon and Auckland Writers Festival, from the 2025/2026 financial year. We continue to advocate to central government to introduce this levy. A bed night visitor levy of 2.5 per cent to 3 per cent paid by those in short-stay accommodation, would raise around \$27 million each year to fund even more destination management, marketing and major events activities in Auckland.

A bed night visitor levy requires central government legislative change and they have yet to agree to introduce this legislation. We continue to work with central government on this and your views will help inform this work.

**Do you support a bed night visitor levy paid by those in short-stay commercial accommodation, to fund destination management, marketing and major events activities?**

Do not support

**Tell us why**

## **Question 3: Changes to other rates, fees and charges**

**3A. What do you think of the waste management proposal?**

*Apply the Refuse Targeted Rate to residential and lifestyle properties in Franklin and Rodney to pay for council's rubbish collection service, replacing the current system of purchasing rubbish bags.*

Do not support

**3B. Would you like to comment on this or the other rates, fees and charges proposals?**

*(Please be clear which proposal you are talking about)*

## **Question 4:**

### **Local board priorities**

**4A. Which local board(s) would you like to provide feedback on?**

Albert-Eden

### **Albert-Eden Local Board Priorities**

The local board has additional funding in 2025/2026 however there are unavoidable increases in the cost of existing services which may need to be considered alongside the additional funding.

**4B. What do you think of our proposals for your local board area in 2025/2026?**

**Tell us why**

Our priorities for 2025/2026 are listed below.

**How important are these priorities to you?**

**Increasing our community programmes that are delivered from our libraries and community centres in Pt Chevalier Mt Albert Sandringham and Epsom.**

Less important

**Supporting our community leasing groups to be able to share their space and be sustainable over time so they can continue to provide their great range of community services and activities.**

Less important

**Supporting our business associations and vibrant town centres so people can live work shop and play in our local villages.**

Less important

**Talking with young people and children to better understand what is important to them in their area.**

Very important

**Increasing neighbourhood safety and resilience community wellbeing and emergency preparedness.**

Very important

**Reducing waste and increasing the profile and impact of Waiōrea Community Recycling Centre.**

Less important

**Delivering on concept and restoration plans we have made for local parks and trialling a portable pump track to move around parks in our area.**

Less important

**Increasing the number of local events arts and activations especially in local parks and town centres.**

Fairly important

**Tell us why (please be clear which priority you are talking about)**

### **Question 5: Other feedback**

**Do you have any other comments on the Annual Plan 2025/2026?**

Do you have any other feedback, including the Tūpuna Maunga Authority Operational Plan 2025/2026 (page 33 of the Consultation document)?

**Tell us here**



#1133



# Annual Plan 2025-2026

Note: this simplified version of the feedback form has been created for the purpose of publishing submissions. As such, contact and demographic information has been removed, and handwritten submissions have been transcribed.

## Submitter details:

Organisation (if applicable):

Local Board: Albert-Eden

## Your feedback

### Question 1: Our overall plan

Our proposed Annual Plan 2025/2026 builds on our Long-term Plan 2024-2034 (LTP).

The annual plan focuses on getting on with strengthening the financial and physical resilience of Auckland, while investing where it is needed most to manage growth. In 2025/2026, that includes prioritising investment in:

- transport
- water
- and fairer funding for local communities

It sets out the proposed way to pay for services and investments, including the 5.8 per cent rates increase for the average value residential property which is in line with the LTP, and additional debt to fund \$4 billion of capital expenditure.

### What is your opinion on our proposed annual plan?

Support most

### Tell us why

I strongly agree that the City Council should put traffic issues first. I think this is the most troublesome part for citizens and the most important part that prevents Oakland from becoming better. We lack effective and affordable public transportation, the entire city is still developed

around cars, and the city center is becoming less and less attractive due to years of construction. This will make Oakland fall into the development trap of Chicago and Detroit.

## Question 2: Destination management and major events

Attracting visitors and securing, promoting and delivering major events are vital to Auckland being a dynamic and exciting city. In our Long-term Plan 2024-2034, we said we would continue to fund cultural festivals and other significant community events. However, without a bed night visitor levy, there will be a \$7 million budget shortfall for funding of major events that are expected to attract visitor expenditure, such as the ASB Classic, Auckland Marathon and Auckland Writers Festival, from the 2025/2026 financial year. We continue to advocate to central government to introduce this levy. A bed night visitor levy of 2.5 per cent to 3 per cent paid by those in short-stay accommodation, would raise around \$27 million each year to fund even more destination management, marketing and major events activities in Auckland.

A bed night visitor levy requires central government legislative change and they have yet to agree to introduce this legislation. We continue to work with central government on this and your views will help inform this work.

**Do you support a bed night visitor levy paid by those in short-stay commercial accommodation, to fund destination management, marketing and major events activities?**

I don't know

**Tell us why**

It sounds like it can make up for the financial deficit, but Auckland is already losing its potential attraction to tourists. This move will only make more people unwilling to come. They will think that the city is very stingy.

## Question 3: Changes to other rates, fees and charges

**3A. What do you think of the waste management proposal?**

*Apply the Refuse Targeted Rate to residential and lifestyle properties in Franklin and Rodney to pay for council's rubbish collection service, replacing the current system of purchasing rubbish bags.*

I don't know

**3B. Would you like to comment on this or the other rates, fees and charges proposals?**

*(Please be clear which proposal you are talking about)*

## Question 4:

## **Local board priorities**

**4A. Which local board(s) would you like to provide feedback on?**

Albert-Eden

### **Albert-Eden Local Board Priorities**

The local board has additional funding in 2025/2026 however there are unavoidable increases in the cost of existing services which may need to be considered alongside the additional funding.

**4B. What do you think of our proposals for your local board area in 2025/2026?**

Support most

**Tell us why**

Our priorities for 2025/2026 are listed below.

**How important are these priorities to you?**

**Increasing our community programmes that are delivered from our libraries and community centres in Pt Chevalier Mt Albert Sandringham and Epsom.**

**Supporting our community leasing groups to be able to share their space and be sustainable over time so they can continue to provide their great range of community services and activities.**

**Supporting our business associations and vibrant town centres so people can live work shop and play in our local villages.**

**Talking with young people and children to better understand what is important to them in their area.**

**Increasing neighbourhood safety and resilience community wellbeing and emergency preparedness.**

**Reducing waste and increasing the profile and impact of Waiōrea Community Recycling Centre.**

**Delivering on concept and restoration plans we have made for local parks and trialling a portable pump track to move around parks in our area.**

**Increasing the number of local events arts and activations especially in local parks and town centres.**

**Tell us why (please be clear which priority you are talking about)**

### **Question 5: Other feedback**

**Do you have any other comments on the Annual Plan 2025/2026?**

Do you have any other feedback, including the Tūpuna Maunga Authority Operational Plan 2025/2026 (page 33 of the Consultation document)?

**Tell us here**



#1158



# Annual Plan 2025-2026

Note: this simplified version of the feedback form has been created for the purpose of publishing submissions. As such, contact and demographic information has been removed, and handwritten submissions have been transcribed.

## Submitter details:

Organisation (if applicable):

Local Board: Albert-Eden

## Your feedback

### Question 1: Our overall plan

Our proposed Annual Plan 2025/2026 builds on our Long-term Plan 2024-2034 (LTP).

The annual plan focuses on getting on with strengthening the financial and physical resilience of Auckland, while investing where it is needed most to manage growth. In 2025/2026, that includes prioritising investment in:

- transport
- water
- and fairer funding for local communities

It sets out the proposed way to pay for services and investments, including the 5.8 per cent rates increase for the average value residential property which is in line with the LTP, and additional debt to fund \$4 billion of capital expenditure.

### What is your opinion on our proposed annual plan?

Support all

### Tell us why

It seems good.

### Question 2: Destination management and major events

Attracting visitors and securing, promoting and delivering major events are vital to Auckland being a dynamic and exciting city. In our Long-term Plan 2024-2034, we said we would continue to fund cultural festivals and other significant community events. However, without a bed night visitor levy, there will be a \$7 million budget shortfall for funding of major events that are expected to attract visitor expenditure, such as the ASB Classic, Auckland Marathon and Auckland Writers Festival, from the 2025/2026 financial year. We continue to advocate to central government to introduce this levy. A bed night visitor levy of 2.5 per cent to 3 per cent paid by those in short-stay accommodation, would raise around \$27 million each year to fund even more destination management, marketing and major events activities in Auckland.

A bed night visitor levy requires central government legislative change and they have yet to agree to introduce this legislation. We continue to work with central government on this and your views will help inform this work.

**Do you support a bed night visitor levy paid by those in short-stay commercial accommodation, to fund destination management, marketing and major events activities?**

Do not support

**Tell us why**

It seems not so good.

### **Question 3: Changes to other rates, fees and charges**

**3A. What do you think of the waste management proposal?**

*Apply the Refuse Targeted Rate to residential and lifestyle properties in Franklin and Rodney to pay for council's rubbish collection service, replacing the current system of purchasing rubbish bags.*

Do not support

**3B. Would you like to comment on this or the other rates, fees and charges proposals?**

*(Please be clear which proposal you are talking about)*

I don't have much else to say.

### **Question 4:**

#### **Local board priorities**

**4A. Which local board(s) would you like to provide feedback on?**

Albert-Eden

## Albert-Eden Local Board Priorities

The local board has additional funding in 2025/2026 however there are unavoidable increases in the cost of existing services which may need to be considered alongside the additional funding.

### 4B. What do you think of our proposals for your local board area in 2025/2026?

Support most

#### Tell us why

It seems ingenious.

Our priorities for 2025/2026 are listed below.

#### How important are these priorities to you?

**Increasing our community programmes that are delivered from our libraries and community centres in Pt Chevalier Mt Albert Sandringham and Epsom.**

Fairly important

**Supporting our community leasing groups to be able to share their space and be sustainable over time so they can continue to provide their great range of community services and activities.**

Very important

**Supporting our business associations and vibrant town centres so people can live work shop and play in our local villages.**

Very important

**Talking with young people and children to better understand what is important to them in their area.**

Fairly important

**Increasing neighbourhood safety and resilience community wellbeing and emergency preparedness.**

Fairly important

**Reducing waste and increasing the profile and impact of Waiōrea Community Recycling Centre.**

Fairly important

**Delivering on concept and restoration plans we have made for local parks and trialling a portable pump track to move around parks in our area.**

Very important

**Increasing the number of local events arts and activations especially in local parks and town centres.**

Very important

**Tell us why (please be clear which priority you are talking about)**

It seems appropriate.

## **Question 5: Other feedback**

**Do you have any other comments on the Annual Plan 2025/2026?**

Do you have any other feedback, including the Tūpuna Maunga Authority Operational Plan 2025/2026 (page 33 of the Consultation document)?

**Tell us here**

None other



#1177



# Annual Plan 2025-2026

Note: this simplified version of the feedback form has been created for the purpose of publishing submissions. As such, contact and demographic information has been removed, and handwritten submissions have been transcribed.

## Submitter details:

Organisation (if applicable):

Local Board: Albert-Eden

## Your feedback

### Question 1: Our overall plan

Our proposed Annual Plan 2025/2026 builds on our Long-term Plan 2024-2034 (LTP).

The annual plan focuses on getting on with strengthening the financial and physical resilience of Auckland, while investing where it is needed most to manage growth. In 2025/2026, that includes prioritising investment in:

- transport
- water
- and fairer funding for local communities

It sets out the proposed way to pay for services and investments, including the 5.8 per cent rates increase for the average value residential property which is in line with the LTP, and additional debt to fund \$4 billion of capital expenditure.

### What is your opinion on our proposed annual plan?

Support most

### Tell us why

Rates are already too high

### Question 2: Destination management and major events

Attracting visitors and securing, promoting and delivering major events are vital to Auckland being a dynamic and exciting city. In our Long-term Plan 2024-2034, we said we would continue to fund cultural festivals and other significant community events. However, without a bed night visitor levy, there will be a \$7 million budget shortfall for funding of major events that are expected to attract visitor expenditure, such as the ASB Classic, Auckland Marathon and Auckland Writers Festival, from the 2025/2026 financial year. We continue to advocate to central government to introduce this levy. A bed night visitor levy of 2.5 per cent to 3 per cent paid by those in short-stay accommodation, would raise around \$27 million each year to fund even more destination management, marketing and major events activities in Auckland.

A bed night visitor levy requires central government legislative change and they have yet to agree to introduce this legislation. We continue to work with central government on this and your views will help inform this work.

**Do you support a bed night visitor levy paid by those in short-stay commercial accommodation, to fund destination management, marketing and major events activities?**

Support

**Tell us why**

## Question 3: Changes to other rates, fees and charges

**3A. What do you think of the waste management proposal?**

*Apply the Refuse Targeted Rate to residential and lifestyle properties in Franklin and Rodney to pay for council's rubbish collection service, replacing the current system of purchasing rubbish bags.*

Do not support

**3B. Would you like to comment on this or the other rates, fees and charges proposals?**

*(Please be clear which proposal you are talking about)*

Rates are too high

## Question 4:

### Local board priorities

**4A. Which local board(s) would you like to provide feedback on?**

Albert-Eden

### Albert-Eden Local Board Priorities

The local board has additional funding in 2025/2026 however there are unavoidable increases in the cost of existing services which may need to be considered alongside the additional funding.

**4B. What do you think of our proposals for your local board area in 2025/2026?**

Support all

**Tell us why**

I think the community needs safe places like the library

Our priorities for 2025/2026 are listed below.

**How important are these priorities to you?**

**Increasing our community programmes that are delivered from our libraries and community centres in Pt Chevalier Mt Albert Sandringham and Epsom.**

Very important

**Supporting our community leasing groups to be able to share their space and be sustainable over time so they can continue to provide their great range of community services and activities.**

Very important

**Supporting our business associations and vibrant town centres so people can live work shop and play in our local villages.**

Fairly important

**Talking with young people and children to better understand what is important to them in their area.**

Fairly important

**Increasing neighbourhood safety and resilience community wellbeing and emergency preparedness.**

Very important

**Reducing waste and increasing the profile and impact of Waiōrea Community Recycling Centre.**

Fairly important

**Delivering on concept and restoration plans we have made for local parks and trialling a portable pump track to move around parks in our area.**

Fairly important

**Increasing the number of local events arts and activations especially in local parks and town centres.**

Fairly important

**Tell us why (please be clear which priority you are talking about)**

## **Question 5: Other feedback**

**Do you have any other comments on the Annual Plan 2025/2026?**

Do you have any other feedback, including the Tūpuna Maunga Authority Operational Plan 2025/2026 (page 33 of the Consultation document)?

**Tell us here**

# Annual Plan 2025-2026

Note: this simplified version of the feedback form has been created for the purpose of publishing submissions. As such, contact and demographic information has been removed, and handwritten submissions have been transcribed.

## Submitter details:

Organisation (if applicable):

Local Board: Albert-Eden

## Your feedback

### Question 1: Our overall plan

Our proposed Annual Plan 2025/2026 builds on our Long-term Plan 2024-2034 (LTP).

The annual plan focuses on getting on with strengthening the financial and physical resilience of Auckland, while investing where it is needed most to manage growth. In 2025/2026, that includes prioritising investment in:

- transport
- water
- and fairer funding for local communities

It sets out the proposed way to pay for services and investments, including the 5.8 per cent rates increase for the average value residential property which is in line with the LTP, and additional debt to fund \$4 billion of capital expenditure.

### What is your opinion on our proposed annual plan?

Do not support most

### Tell us why

Need to reduce costs to the ratepayer, not increase them.

### Question 2: Destination management and major events

Attracting visitors and securing, promoting and delivering major events are vital to Auckland being a dynamic and exciting city. In our Long-term Plan 2024-2034, we said we would continue to fund cultural festivals and other significant community events. However, without a bed night visitor levy, there will be a \$7 million budget shortfall for funding of major events that are expected to attract visitor expenditure, such as the ASB Classic, Auckland Marathon and Auckland Writers Festival, from the 2025/2026 financial year. We continue to advocate to central government to introduce this levy. A bed night visitor levy of 2.5 per cent to 3 per cent paid by those in short-stay accommodation, would raise around \$27 million each year to fund even more destination management, marketing and major events activities in Auckland.

A bed night visitor levy requires central government legislative change and they have yet to agree to introduce this legislation. We continue to work with central government on this and your views will help inform this work.

**Do you support a bed night visitor levy paid by those in short-stay commercial accommodation, to fund destination management, marketing and major events activities?**

Do not support

**Tell us why**

## **Question 3: Changes to other rates, fees and charges**

**3A. What do you think of the waste management proposal?**

*Apply the Refuse Targeted Rate to residential and lifestyle properties in Franklin and Rodney to pay for council's rubbish collection service, replacing the current system of purchasing rubbish bags.*

I don't know

**3B. Would you like to comment on this or the other rates, fees and charges proposals?**

*(Please be clear which proposal you are talking about)*

## **Question 4:**

### **Local board priorities**

**4A. Which local board(s) would you like to provide feedback on?**

## **Question 5: Other feedback**

**Do you have any other comments on the Annual Plan 2025/2026?**

Do you have any other feedback, including the Tūpuna Maunga Authority Operational Plan 2025/2026 (page 33 of the Consultation document)?

**Tell us here**

Need to reduce costs to the ratepayer, not increase them.



#1197



# Annual Plan 2025-2026

Note: this simplified version of the feedback form has been created for the purpose of publishing submissions. As such, contact and demographic information has been removed, and handwritten submissions have been transcribed.

## Submitter details:

Organisation (if applicable):

Local Board: Albert-Eden

## Your feedback

### Question 1: Our overall plan

Our proposed Annual Plan 2025/2026 builds on our Long-term Plan 2024-2034 (LTP).

The annual plan focuses on getting on with strengthening the financial and physical resilience of Auckland, while investing where it is needed most to manage growth. In 2025/2026, that includes prioritising investment in:

- transport
- water
- and fairer funding for local communities

It sets out the proposed way to pay for services and investments, including the 5.8 per cent rates increase for the average value residential property which is in line with the LTP, and additional debt to fund \$4 billion of capital expenditure.

### What is your opinion on our proposed annual plan?

Support most

### Tell us why

I agree with the focus on resilience by investing in transport, water, and community, but I question whether an investment in the natural environment - increasing biodiversity, planting trees, focusing on coastal erosion - may help achieve the same goal. Could this have been added to the plan?

## Question 2: Destination management and major events

Attracting visitors and securing, promoting and delivering major events are vital to Auckland being a dynamic and exciting city. In our Long-term Plan 2024-2034, we said we would continue to fund cultural festivals and other significant community events. However, without a bed night visitor levy, there will be a \$7 million budget shortfall for funding of major events that are expected to attract visitor expenditure, such as the ASB Classic, Auckland Marathon and Auckland Writers Festival, from the 2025/2026 financial year. We continue to advocate to central government to introduce this levy. A bed night visitor levy of 2.5 per cent to 3 per cent paid by those in short-stay accommodation, would raise around \$27 million each year to fund even more destination management, marketing and major events activities in Auckland.

A bed night visitor levy requires central government legislative change and they have yet to agree to introduce this legislation. We continue to work with central government on this and your views will help inform this work.

**Do you support a bed night visitor levy paid by those in short-stay commercial accommodation, to fund destination management, marketing and major events activities?**

Support

**Tell us why**

This seems a fair way to pay for events that attract visitors.

## Question 3: Changes to other rates, fees and charges

**3A. What do you think of the waste management proposal?**

*Apply the Refuse Targeted Rate to residential and lifestyle properties in Franklin and Rodney to pay for council's rubbish collection service, replacing the current system of purchasing rubbish bags.*

Support

**3B. Would you like to comment on this or the other rates, fees and charges proposals?**

*(Please be clear which proposal you are talking about)*

Having briefly lived in Franklin, the bin sticker scheme is insane. Prepare for a lot of pushback from locals, but this will be better for them in the long run.

## Question 4:

### Local board priorities

**4A. Which local board(s) would you like to provide feedback on?**

Waitematā

**4B. What do you think of our proposals for your local board area in 2025/2026?**

## Waitematā Local Board Priorities

The following are the key projects and activities we plan to deliver next year, and any key changes to services.

**Tell us why**

Support most

**Tell us why**

Our priorities for 2025/2026 are listed below.

**How important are these priorities to you?**

**Prioritising and investigating flood resilience actions for our parks such as Western Park and Grey Lynn Park**

Very important

**Delivering footpath improvements for Auckland Domain**

Fairly important

**Starting construction for Leys Institute**

I don't know

**Delivery of Heard Park Civic Space**

I don't know

**Prioritising sport and recreation opportunities for groups that have less**

Very important

**Investigating transition of Grey Lynn Paddling Pool into a seasonal splashpad**

Fairly important

**Community services programming to enhance perceptions of safety**

Fairly important

**Support for ending homelessness in Auckland.**

Very important

**Tell us why (please be clear which priority you are talking about)**

If I had to rank these in terms of importance - 8. would be quite a lot higher than 1. and 5.

To help the local board understand priorities and areas of importance for the community, we are seeking feedback on areas that are most important to you so we can prioritise investment in higher priority areas or address rising costs by potentially decreasing investment in lower priority areas.

**Which three of our services are most important to you? (select up to three)**

Libraries and Pools and Leisure facilities - opening hours and services, Environmental restoration, volunteers and pest control activities, Local parks strategy and planning

## **Question 5: Other feedback**

**Do you have any other comments on the Annual Plan 2025/2026?**

Do you have any other feedback, including the Tūpuna Maunga Authority Operational Plan 2025/2026 (page 33 of the Consultation document)?

**Tell us here**



#1213



# Annual Plan 2025-2026

Note: this simplified version of the feedback form has been created for the purpose of publishing submissions. As such, contact and demographic information has been removed, and handwritten submissions have been transcribed.

## Submitter details:

Organisation (if applicable):

Local Board: Albert-Eden

## Your feedback

### Question 1: Our overall plan

Our proposed Annual Plan 2025/2026 builds on our Long-term Plan 2024-2034 (LTP).

The annual plan focuses on getting on with strengthening the financial and physical resilience of Auckland, while investing where it is needed most to manage growth. In 2025/2026, that includes prioritising investment in:

- transport
- water
- and fairer funding for local communities

It sets out the proposed way to pay for services and investments, including the 5.8 per cent rates increase for the average value residential property which is in line with the LTP, and additional debt to fund \$4 billion of capital expenditure.

### What is your opinion on our proposed annual plan?

Support all

### Tell us why

I believe it is vital to all of Auckland and its residents to provide adequate upgrades and investments in transport, water and local community services.

## Question 2: Destination management and major events

Attracting visitors and securing, promoting and delivering major events are vital to Auckland being a dynamic and exciting city. In our Long-term Plan 2024-2034, we said we would continue to fund cultural festivals and other significant community events. However, without a bed night visitor levy, there will be a \$7 million budget shortfall for funding of major events that are expected to attract visitor expenditure, such as the ASB Classic, Auckland Marathon and Auckland Writers Festival, from the 2025/2026 financial year. We continue to advocate to central government to introduce this levy. A bed night visitor levy of 2.5 per cent to 3 per cent paid by those in short-stay accommodation, would raise around \$27 million each year to fund even more destination management, marketing and major events activities in Auckland.

A bed night visitor levy requires central government legislative change and they have yet to agree to introduce this legislation. We continue to work with central government on this and your views will help inform this work.

**Do you support a bed night visitor levy paid by those in short-stay commercial accommodation, to fund destination management, marketing and major events activities?**

Support

**Tell us why**

## Question 3: Changes to other rates, fees and charges

**3A. What do you think of the waste management proposal?**

*Apply the Refuse Targeted Rate to residential and lifestyle properties in Franklin and Rodney to pay for council's rubbish collection service, replacing the current system of purchasing rubbish bags.*

Support

**3B. Would you like to comment on this or the other rates, fees and charges proposals?**

*(Please be clear which proposal you are talking about)*

## Question 4:

### Local board priorities

**4A. Which local board(s) would you like to provide feedback on?**

Albert-Eden

### Albert-Eden Local Board Priorities

The local board has additional funding in 2025/2026 however there are unavoidable increases in the cost of existing services which may need to be considered alongside the additional funding.

**4B. What do you think of our proposals for your local board area in 2025/2026?**

**Tell us why**

Our priorities for 2025/2026 are listed below.

**How important are these priorities to you?**

**Increasing our community programmes that are delivered from our libraries and community centres in Pt Chevalier Mt Albert Sandringham and Epsom.**

Very important

**Supporting our community leasing groups to be able to share their space and be sustainable over time so they can continue to provide their great range of community services and activities.**

Very important

**Supporting our business associations and vibrant town centres so people can live work shop and play in our local villages.**

Very important

**Talking with young people and children to better understand what is important to them in their area.**

Very important

**Increasing neighbourhood safety and resilience community wellbeing and emergency preparedness.**

Very important

**Reducing waste and increasing the profile and impact of Waiōrea Community Recycling Centre.**

Very important

**Delivering on concept and restoration plans we have made for local parks and trialling a portable pump track to move around parks in our area.**

Very important

**Increasing the number of local events arts and activations especially in local parks and town centres.**

Very important

**Tell us why (please be clear which priority you are talking about)**

## **Question 5: Other feedback**

**Do you have any other comments on the Annual Plan 2025/2026?**

Do you have any other feedback, including the Tūpuna Maunga Authority Operational Plan 2025/2026 (page 33 of the Consultation document)?

**Tell us here**

I would love to see more shade sails across our Auckland parks for the coming year / summer of 26/26. I often visit parks with my toddler and are saddened to see the lack of shade for our young children. Especially given the high levels of UV and skin cancer percentages in Aotearoa.



#1236



# Annual Plan 2025-2026

Note: this simplified version of the feedback form has been created for the purpose of publishing submissions. As such, contact and demographic information has been removed, and handwritten submissions have been transcribed.

## Submitter details:

Organisation (if applicable):

Local Board: Albert-Eden

## Your feedback

### Question 1: Our overall plan

Our proposed Annual Plan 2025/2026 builds on our Long-term Plan 2024-2034 (LTP).

The annual plan focuses on getting on with strengthening the financial and physical resilience of Auckland, while investing where it is needed most to manage growth. In 2025/2026, that includes prioritising investment in:

- transport
- water
- and fairer funding for local communities

It sets out the proposed way to pay for services and investments, including the 5.8 per cent rates increase for the average value residential property which is in line with the LTP, and additional debt to fund \$4 billion of capital expenditure.

### What is your opinion on our proposed annual plan?

Support most

### Tell us why

For the most part it addresses the balance between social, environmental concerns and financial restraints.

## Question 2: Destination management and major events

Attracting visitors and securing, promoting and delivering major events are vital to Auckland being a dynamic and exciting city. In our Long-term Plan 2024-2034, we said we would continue to fund cultural festivals and other significant community events. However, without a bed night visitor levy, there will be a \$7 million budget shortfall for funding of major events that are expected to attract visitor expenditure, such as the ASB Classic, Auckland Marathon and Auckland Writers Festival, from the 2025/2026 financial year. We continue to advocate to central government to introduce this levy. A bed night visitor levy of 2.5 per cent to 3 per cent paid by those in short-stay accommodation, would raise around \$27 million each year to fund even more destination management, marketing and major events activities in Auckland.

A bed night visitor levy requires central government legislative change and they have yet to agree to introduce this legislation. We continue to work with central government on this and your views will help inform this work.

**Do you support a bed night visitor levy paid by those in short-stay commercial accommodation, to fund destination management, marketing and major events activities?**

Support

**Tell us why**

Provided it does not frighten off potential short term visitors.

## Question 3: Changes to other rates, fees and charges

**3A. What do you think of the waste management proposal?**

*Apply the Refuse Targeted Rate to residential and lifestyle properties in Franklin and Rodney to pay for council's rubbish collection service, replacing the current system of purchasing rubbish bags.*

I don't know

**3B. Would you like to comment on this or the other rates, fees and charges proposals?**

*(Please be clear which proposal you are talking about)*

## Question 4:

### Local board priorities

**4A. Which local board(s) would you like to provide feedback on?**

Albert-Eden

## Albert-Eden Local Board Priorities

The local board has additional funding in 2025/2026 however there are unavoidable increases in the cost of existing services which may need to be considered alongside the additional funding.

### 4B. What do you think of our proposals for your local board area in 2025/2026?

Support all

#### Tell us why

I think they all satisfy my idea of community, particularly with the arts, public safety, care for the environment.

Our priorities for 2025/2026 are listed below.

#### How important are these priorities to you?

**Increasing our community programmes that are delivered from our libraries and community centres in Pt Chevalier Mt Albert Sandringham and Epsom.**

Fairly important

**Supporting our community leasing groups to be able to share their space and be sustainable over time so they can continue to provide their great range of community services and activities.**

Fairly important

**Supporting our business associations and vibrant town centres so people can live work shop and play in our local villages.**

Fairly important

**Talking with young people and children to better understand what is important to them in their area.**

Very important

**Increasing neighbourhood safety and resilience community wellbeing and emergency preparedness.**

Very important

**Reducing waste and increasing the profile and impact of Waiōrea Community Recycling Centre.**

Very important

**Delivering on concept and restoration plans we have made for local parks and trialling a portable pump track to move around parks in our area.**

Very important

**Increasing the number of local events arts and activations especially in local parks and town centres.**

Fairly important

**Tell us why (please be clear which priority you are talking about)**

Environmental policy is uppermost, community well-being, especially for children. g. Arts events seem well-catered for at present, eg, Artists in Eden

## **Question 5: Other feedback**

**Do you have any other comments on the Annual Plan 2025/2026?**

Do you have any other feedback, including the Tūpuna Maunga Authority Operational Plan 2025/2026 (page 33 of the Consultation document)?

**Tell us here**

As volunteer with Friends of Maungawhau I support having rangers and contractors assigned to our maunga.



#1238



# Annual Plan 2025-2026

Note: this simplified version of the feedback form has been created for the purpose of publishing submissions. As such, contact and demographic information has been removed, and handwritten submissions have been transcribed.

## Submitter details:

Organisation (if applicable):

Local Board: Albert-Eden

## Your feedback

### Question 1: Our overall plan

Our proposed Annual Plan 2025/2026 builds on our Long-term Plan 2024-2034 (LTP).

The annual plan focuses on getting on with strengthening the financial and physical resilience of Auckland, while investing where it is needed most to manage growth. In 2025/2026, that includes prioritising investment in:

- transport
- water
- and fairer funding for local communities

It sets out the proposed way to pay for services and investments, including the 5.8 per cent rates increase for the average value residential property which is in line with the LTP, and additional debt to fund \$4 billion of capital expenditure.

### What is your opinion on our proposed annual plan?

Do not support most

### Tell us why

Too many vague statements... 'We have proposed a number of other changes to our rating policy'... support ???... Progress ???...renew and upgrade... with little or no explanation of what these mean.

There is still too much Rate Payers money spent on beautifying areas which has ultimately made getting around Auckland much much worse - your work has literally killed off Queen Street for shopping. It is now approaching a wasteland of empty shops.

## Question 2: Destination management and major events

Attracting visitors and securing, promoting and delivering major events are vital to Auckland being a dynamic and exciting city. In our Long-term Plan 2024-2034, we said we would continue to fund cultural festivals and other significant community events. However, without a bed night visitor levy, there will be a \$7 million budget shortfall for funding of major events that are expected to attract visitor expenditure, such as the ASB Classic, Auckland Marathon and Auckland Writers Festival, from the 2025/2026 financial year. We continue to advocate to central government to introduce this levy. A bed night visitor levy of 2.5 per cent to 3 per cent paid by those in short-stay accommodation, would raise around \$27 million each year to fund even more destination management, marketing and major events activities in Auckland.

A bed night visitor levy requires central government legislative change and they have yet to agree to introduce this legislation. We continue to work with central government on this and your views will help inform this work.

**Do you support a bed night visitor levy paid by those in short-stay commercial accommodation, to fund destination management, marketing and major events activities?**

Do not support

### Tell us why

Why are ALL Rate payers funding events that the vast majority of us do not attend or support. This should be funded by the hosts of the event and paid for by those who want to attend. This should not be funded by ALL Rater Payers.

## Question 3: Changes to other rates, fees and charges

### 3A. What do you think of the waste management proposal?

*Apply the Refuse Targeted Rate to residential and lifestyle properties in Franklin and Rodney to pay for council's rubbish collection service, replacing the current system of purchasing rubbish bags.*

Support

### 3B. Would you like to comment on this or the other rates, fees and charges proposals?

*(Please be clear which proposal you are talking about)*

There is far too much money spent by rate payers on climate change! The rationale for this spending is based on faulty science that has been updated, yet still not acknowledged. i.e.

methane emissions being reduced by a factor of 4! NZ and Auckland Council is literally living in the dark ages and taking their information from those times. Thus extracting money from rate payers and being WASTED.

## **Question 4:**

### **Local board priorities**

**4A. Which local board(s) would you like to provide feedback on?**

Albert-Eden

### **Albert-Eden Local Board Priorities**

The local board has additional funding in 2025/2026 however there are unavoidable increases in the cost of existing services which may need to be considered alongside the additional funding.

**4B. What do you think of our proposals for your local board area in 2025/2026?**

#### **Tell us why**

Our priorities for 2025/2026 are listed below.

**How important are these priorities to you?**

**Increasing our community programmes that are delivered from our libraries and community centres in Pt Chevalier Mt Albert Sandringham and Epsom.**

Less important

**Supporting our community leasing groups to be able to share their space and be sustainable over time so they can continue to provide their great range of community services and activities.**

Less important

**Supporting our business associations and vibrant town centres so people can live work shop and play in our local villages.**

Less important

**Talking with young people and children to better understand what is important to them in their area.**

Less important

**Increasing neighbourhood safety and resilience community wellbeing and emergency preparedness.**

Fairly important

**Reducing waste and increasing the profile and impact of Waiōrea Community Recycling Centre.**

Fairly important

**Delivering on concept and restoration plans we have made for local parks and trialling a portable pump track to move around parks in our area.**

Less important

**Increasing the number of local events arts and activations especially in local parks and town centres.**

Less important

**Tell us why (please be clear which priority you are talking about)**

Times are tough! Every rate payer is barely able to afford their mortgages or rents and to feed their children, yet Auckland City is blazing ahead spending money on 'nice to have' vanity projects while the rate payers get more and more into debt. Keep your spending to the 'must have infrastructure' projects and put everything else on hold until the economy improves and people can afford to live.

## **Question 5: Other feedback**

**Do you have any other comments on the Annual Plan 2025/2026?**

Do you have any other feedback, including the Tūpuna Maunga Authority Operational Plan 2025/2026 (page 33 of the Consultation document)?

**Tell us here**

Auckland City Council has lived way beyond it's means for decades. You don't seem to care that her residents are struggling and you blaze ahead anyway. You just keep making it harder and harder for your rate payers!



# Annual Plan 2025-2026

Note: this simplified version of the feedback form has been created for the purpose of publishing submissions. As such, contact and demographic information has been removed, and handwritten submissions have been transcribed.

## Submitter details:

Organisation (if applicable):

Local Board: Albert-Eden

## Your feedback

### Question 1: Our overall plan

Our proposed Annual Plan 2025/2026 builds on our Long-term Plan 2024-2034 (LTP).

The annual plan focuses on getting on with strengthening the financial and physical resilience of Auckland, while investing where it is needed most to manage growth. In 2025/2026, that includes prioritising investment in:

- transport
- water
- and fairer funding for local communities

It sets out the proposed way to pay for services and investments, including the 5.8 per cent rates increase for the average value residential property which is in line with the LTP, and additional debt to fund \$4 billion of capital expenditure.

### What is your opinion on our proposed annual plan?

I don't know

### Tell us why

### Question 2: Destination management and major events

Attracting visitors and securing, promoting and delivering major events are vital to Auckland being a dynamic and exciting city. In our Long-term Plan 2024-2034, we said we would continue to fund cultural festivals and other significant community events. However, without a bed night visitor levy, there will be a \$7 million budget shortfall for funding of major events that are expected to attract visitor expenditure, such as the ASB Classic, Auckland Marathon and Auckland Writers Festival, from the 2025/2026 financial year. We continue to advocate to central government to introduce this levy. A bed night visitor levy of 2.5 per cent to 3 per cent paid by those in short-stay accommodation, would raise around \$27 million each year to fund even more destination management, marketing and major events activities in Auckland.

A bed night visitor levy requires central government legislative change and they have yet to agree to introduce this legislation. We continue to work with central government on this and your views will help inform this work.

**Do you support a bed night visitor levy paid by those in short-stay commercial accommodation, to fund destination management, marketing and major events activities?**

Support

**Tell us why**

## **Question 3: Changes to other rates, fees and charges**

**3A. What do you think of the waste management proposal?**

*Apply the Refuse Targeted Rate to residential and lifestyle properties in Franklin and Rodney to pay for council's rubbish collection service, replacing the current system of purchasing rubbish bags.*

Support

**3B. Would you like to comment on this or the other rates, fees and charges proposals?**

*(Please be clear which proposal you are talking about)*

## **Question 4:**

### **Local board priorities**

**4A. Which local board(s) would you like to provide feedback on?**

Albert-Eden

### **Albert-Eden Local Board Priorities**

The local board has additional funding in 2025/2026 however there are unavoidable increases in the cost of existing services which may need to be considered alongside the additional funding.

**4B. What do you think of our proposals for your local board area in 2025/2026?**

**Tell us why**

Our priorities for 2025/2026 are listed below.

**How important are these priorities to you?**

**Increasing our community programmes that are delivered from our libraries and community centres in Pt Chevalier Mt Albert Sandringham and Epsom.**

Less important

**Supporting our community leasing groups to be able to share their space and be sustainable over time so they can continue to provide their great range of community services and activities.**

Less important

**Supporting our business associations and vibrant town centres so people can live work shop and play in our local villages.**

Very important

**Talking with young people and children to better understand what is important to them in their area.**

Less important

**Increasing neighbourhood safety and resilience community wellbeing and emergency preparedness.**

Fairly important

**Reducing waste and increasing the profile and impact of Waiōrea Community Recycling Centre.**

Less important

**Delivering on concept and restoration plans we have made for local parks and trialling a portable pump track to move around parks in our area.**

Less important

**Increasing the number of local events arts and activations especially in local parks and town centres.**

Less important

**Tell us why (please be clear which priority you are talking about)**

## **Question 5: Other feedback**

**Do you have any other comments on the Annual Plan 2025/2026?**

Do you have any other feedback, including the Tūpuna Maunga Authority Operational Plan 2025/2026 (page 33 of the Consultation document)?

**Tell us here**

# Annual Plan 2025-2026

Note: this simplified version of the feedback form has been created for the purpose of publishing submissions. As such, contact and demographic information has been removed, and handwritten submissions have been transcribed.

## Submitter details:

Organisation (if applicable):

Local Board: Albert-Eden

## Your feedback

### Question 1: Our overall plan

Our proposed Annual Plan 2025/2026 builds on our Long-term Plan 2024-2034 (LTP).

The annual plan focuses on getting on with strengthening the financial and physical resilience of Auckland, while investing where it is needed most to manage growth. In 2025/2026, that includes prioritising investment in:

- transport
- water
- and fairer funding for local communities

It sets out the proposed way to pay for services and investments, including the 5.8 per cent rates increase for the average value residential property which is in line with the LTP, and additional debt to fund \$4 billion of capital expenditure.

### What is your opinion on our proposed annual plan?

Support most

### Tell us why

better public transport - TRAINS AND FERRIES - needs to be absolute priority to make sure the city runs. The rest follows.

## Question 2: Destination management and major events

Attracting visitors and securing, promoting and delivering major events are vital to Auckland being a dynamic and exciting city. In our Long-term Plan 2024-2034, we said we would continue to fund cultural festivals and other significant community events. However, without a bed night visitor levy, there will be a \$7 million budget shortfall for funding of major events that are expected to attract visitor expenditure, such as the ASB Classic, Auckland Marathon and Auckland Writers Festival, from the 2025/2026 financial year. We continue to advocate to central government to introduce this levy. A bed night visitor levy of 2.5 per cent to 3 per cent paid by those in short-stay accommodation, would raise around \$27 million each year to fund even more destination management, marketing and major events activities in Auckland.

A bed night visitor levy requires central government legislative change and they have yet to agree to introduce this legislation. We continue to work with central government on this and your views will help inform this work.

**Do you support a bed night visitor levy paid by those in short-stay commercial accommodation, to fund destination management, marketing and major events activities?**

Support

**Tell us why**

City needs the money to fund public transport and infrastructure before it grinds to a halt!

## Question 3: Changes to other rates, fees and charges

**3A. What do you think of the waste management proposal?**

*Apply the Refuse Targeted Rate to residential and lifestyle properties in Franklin and Rodney to pay for council's rubbish collection service, replacing the current system of purchasing rubbish bags.*

I don't know

**3B. Would you like to comment on this or the other rates, fees and charges proposals?**

*(Please be clear which proposal you are talking about)*

seem reasonable

## Question 4:

### Local board priorities

**4A. Which local board(s) would you like to provide feedback on?**

Albert-Eden

## **Albert-Eden Local Board Priorities**

The local board has additional funding in 2025/2026 however there are unavoidable increases in the cost of existing services which may need to be considered alongside the additional funding.

### **4B. What do you think of our proposals for your local board area in 2025/2026?**

I don't know

### **Tell us why**

Our priorities for 2025/2026 are listed below.

### **How important are these priorities to you?**

**Increasing our community programmes that are delivered from our libraries and community centres in Pt Chevalier Mt Albert Sandringham and Epsom.**

Fairly important

**Supporting our community leasing groups to be able to share their space and be sustainable over time so they can continue to provide their great range of community services and activities.**

Fairly important

**Supporting our business associations and vibrant town centres so people can live work shop and play in our local villages.**

Fairly important

**Talking with young people and children to better understand what is important to them in their area.**

Fairly important

**Increasing neighbourhood safety and resilience community wellbeing and emergency preparedness.**

Fairly important

**Reducing waste and increasing the profile and impact of Waiōrea Community Recycling Centre.**

Fairly important

**Delivering on concept and restoration plans we have made for local parks and trialling a portable pump track to move around parks in our area.**

Fairly important

**Increasing the number of local events arts and activations especially in local parks and town centres.**

Fairly important

**Tell us why (please be clear which priority you are talking about)**

Most important task is to do something about the traffic jams in Mt Eden Village - make it a clearway all day and put in more parking close to but not on Mt Eden Road

## **Question 5: Other feedback**

**Do you have any other comments on the Annual Plan 2025/2026?**

Do you have any other feedback, including the Tūpuna Maunga Authority Operational Plan 2025/2026 (page 33 of the Consultation document)?

**Tell us here**



#1278



# Annual Plan 2025-2026

Note: this simplified version of the feedback form has been created for the purpose of publishing submissions. As such, contact and demographic information has been removed, and handwritten submissions have been transcribed.

## Submitter details:

Organisation (if applicable):

Local Board: Albert-Eden

## Your feedback

### Question 1: Our overall plan

Our proposed Annual Plan 2025/2026 builds on our Long-term Plan 2024-2034 (LTP).

The annual plan focuses on getting on with strengthening the financial and physical resilience of Auckland, while investing where it is needed most to manage growth. In 2025/2026, that includes prioritising investment in:

- transport
- water
- and fairer funding for local communities

It sets out the proposed way to pay for services and investments, including the 5.8 per cent rates increase for the average value residential property which is in line with the LTP, and additional debt to fund \$4 billion of capital expenditure.

### What is your opinion on our proposed annual plan?

Support most

Tell us why

### Question 2: Destination management and major events

Attracting visitors and securing, promoting and delivering major events are vital to Auckland being a dynamic and exciting city. In our Long-term Plan 2024-2034, we said we would continue to fund cultural festivals and other significant community events. However, without a bed night visitor levy, there will be a \$7 million budget shortfall for funding of major events that are expected to attract visitor expenditure, such as the ASB Classic, Auckland Marathon and Auckland Writers Festival, from the 2025/2026 financial year. We continue to advocate to central government to introduce this levy. A bed night visitor levy of 2.5 per cent to 3 per cent paid by those in short-stay accommodation, would raise around \$27 million each year to fund even more destination management, marketing and major events activities in Auckland.

A bed night visitor levy requires central government legislative change and they have yet to agree to introduce this legislation. We continue to work with central government on this and your views will help inform this work.

**Do you support a bed night visitor levy paid by those in short-stay commercial accommodation, to fund destination management, marketing and major events activities?**

Support

**Tell us why**

## **Question 3: Changes to other rates, fees and charges**

**3A. What do you think of the waste management proposal?**

*Apply the Refuse Targeted Rate to residential and lifestyle properties in Franklin and Rodney to pay for council's rubbish collection service, replacing the current system of purchasing rubbish bags.*

Support

**3B. Would you like to comment on this or the other rates, fees and charges proposals?**

*(Please be clear which proposal you are talking about)*

## **Question 4:**

### **Local board priorities**

**4A. Which local board(s) would you like to provide feedback on?**

Albert-Eden

### **Albert-Eden Local Board Priorities**

The local board has additional funding in 2025/2026 however there are unavoidable increases in the cost of existing services which may need to be considered alongside the additional funding.

**4B. What do you think of our proposals for your local board area in 2025/2026?**

Do not support most

**Tell us why**

.

Our priorities for 2025/2026 are listed below.

**How important are these priorities to you?**

**Increasing our community programmes that are delivered from our libraries and community centres in Pt Chevalier Mt Albert Sandringham and Epsom.**

Less important

**Supporting our community leasing groups to be able to share their space and be sustainable over time so they can continue to provide their great range of community services and activities.**

Less important

**Supporting our business associations and vibrant town centres so people can live work shop and play in our local villages.**

Fairly important

**Talking with young people and children to better understand what is important to them in their area.**

Less important

**Increasing neighbourhood safety and resilience community wellbeing and emergency preparedness.**

Fairly important

**Reducing waste and increasing the profile and impact of Waiōrea Community Recycling Centre.**

Fairly important

**Delivering on concept and restoration plans we have made for local parks and trialling a portable pump track to move around parks in our area.**

Less important

**Increasing the number of local events arts and activations especially in local parks and town centres.**

Less important

**Tell us why (please be clear which priority you are talking about)**

## **Question 5: Other feedback**

**Do you have any other comments on the Annual Plan 2025/2026?**

Do you have any other feedback, including the Tūpuna Maunga Authority Operational Plan 2025/2026 (page 33 of the Consultation document)?

**Tell us here**

# Annual Plan 2025-2026

Note: this simplified version of the feedback form has been created for the purpose of publishing submissions. As such, contact and demographic information has been removed, and handwritten submissions have been transcribed.

## Submitter details:

Organisation (if applicable):

Local Board: Albert-Eden

## Your feedback

### Question 1: Our overall plan

Our proposed Annual Plan 2025/2026 builds on our Long-term Plan 2024-2034 (LTP).

The annual plan focuses on getting on with strengthening the financial and physical resilience of Auckland, while investing where it is needed most to manage growth. In 2025/2026, that includes prioritising investment in:

- transport
- water
- and fairer funding for local communities

It sets out the proposed way to pay for services and investments, including the 5.8 per cent rates increase for the average value residential property which is in line with the LTP, and additional debt to fund \$4 billion of capital expenditure.

### What is your opinion on our proposed annual plan?

Support all

### Tell us why

As an infrastructure engineer I believe Auckland needs significant investment in transport and water infrastructure to ensure ongoing future resilience.

## Question 2: Destination management and major events

Attracting visitors and securing, promoting and delivering major events are vital to Auckland being a dynamic and exciting city. In our Long-term Plan 2024-2034, we said we would continue to fund cultural festivals and other significant community events. However, without a bed night visitor levy, there will be a \$7 million budget shortfall for funding of major events that are expected to attract visitor expenditure, such as the ASB Classic, Auckland Marathon and Auckland Writers Festival, from the 2025/2026 financial year. We continue to advocate to central government to introduce this levy. A bed night visitor levy of 2.5 per cent to 3 per cent paid by those in short-stay accommodation, would raise around \$27 million each year to fund even more destination management, marketing and major events activities in Auckland.

A bed night visitor levy requires central government legislative change and they have yet to agree to introduce this legislation. We continue to work with central government on this and your views will help inform this work.

**Do you support a bed night visitor levy paid by those in short-stay commercial accommodation, to fund destination management, marketing and major events activities?**

Support

**Tell us why**

## Question 3: Changes to other rates, fees and charges

**3A. What do you think of the waste management proposal?**

*Apply the Refuse Targeted Rate to residential and lifestyle properties in Franklin and Rodney to pay for council's rubbish collection service, replacing the current system of purchasing rubbish bags.*

Support

**3B. Would you like to comment on this or the other rates, fees and charges proposals?**

*(Please be clear which proposal you are talking about)*

## Question 4:

### Local board priorities

**4A. Which local board(s) would you like to provide feedback on?**

Albert-Eden

### Albert-Eden Local Board Priorities

The local board has additional funding in 2025/2026 however there are unavoidable increases in the cost of existing services which may need to be considered alongside the additional funding.

**4B. What do you think of our proposals for your local board area in 2025/2026?**

Support most

**Tell us why**

Our priorities for 2025/2026 are listed below.

**How important are these priorities to you?**

**Increasing our community programmes that are delivered from our libraries and community centres in Pt Chevalier Mt Albert Sandringham and Epsom.**

Less important

**Supporting our community leasing groups to be able to share their space and be sustainable over time so they can continue to provide their great range of community services and activities.**

Fairly important

**Supporting our business associations and vibrant town centres so people can live work shop and play in our local villages.**

Very important

**Talking with young people and children to better understand what is important to them in their area.**

Very important

**Increasing neighbourhood safety and resilience community wellbeing and emergency preparedness.**

Very important

**Reducing waste and increasing the profile and impact of Waiōrea Community Recycling Centre.**

Very important

**Delivering on concept and restoration plans we have made for local parks and trialling a portable pump track to move around parks in our area.**

Fairly important

**Increasing the number of local events arts and activations especially in local parks and town centres.**

Less important

**Tell us why (please be clear which priority you are talking about)**

## **Question 5: Other feedback**

**Do you have any other comments on the Annual Plan 2025/2026?**

Do you have any other feedback, including the Tūpuna Maunga Authority Operational Plan 2025/2026 (page 33 of the Consultation document)?

**Tell us here**



#1290



# Annual Plan 2025-2026

Note: this simplified version of the feedback form has been created for the purpose of publishing submissions. As such, contact and demographic information has been removed, and handwritten submissions have been transcribed.

## Submitter details:

Organisation (if applicable):

Local Board: Albert-Eden

## Your feedback

### Question 1: Our overall plan

Our proposed Annual Plan 2025/2026 builds on our Long-term Plan 2024-2034 (LTP).

The annual plan focuses on getting on with strengthening the financial and physical resilience of Auckland, while investing where it is needed most to manage growth. In 2025/2026, that includes prioritising investment in:

- transport
- water
- and fairer funding for local communities

It sets out the proposed way to pay for services and investments, including the 5.8 per cent rates increase for the average value residential property which is in line with the LTP, and additional debt to fund \$4 billion of capital expenditure.

### What is your opinion on our proposed annual plan?

Do not support any

### Tell us why

Please forego, Invest \$16 million into Māori outcomes including the ongoing Marae Infrastructure Programme, and grants to improve the capacity of mana whenua and mataawaka to engage in Auckland Council decision-making processes.. We should be focused on delivering outcomes for everyone equally.

Please consider how much of these initiatives is a nice to have, rather than a necessity. I would like to see more budget allocated towards improving and maintaining our healthcare, water, electricity, network, transport and education.

## Question 2: Destination management and major events

Attracting visitors and securing, promoting and delivering major events are vital to Auckland being a dynamic and exciting city. In our Long-term Plan 2024-2034, we said we would continue to fund cultural festivals and other significant community events. However, without a bed night visitor levy, there will be a \$7 million budget shortfall for funding of major events that are expected to attract visitor expenditure, such as the ASB Classic, Auckland Marathon and Auckland Writers Festival, from the 2025/2026 financial year. We continue to advocate to central government to introduce this levy. A bed night visitor levy of 2.5 per cent to 3 per cent paid by those in short-stay accommodation, would raise around \$27 million each year to fund even more destination management, marketing and major events activities in Auckland.

A bed night visitor levy requires central government legislative change and they have yet to agree to introduce this legislation. We continue to work with central government on this and your views will help inform this work.

**Do you support a bed night visitor levy paid by those in short-stay commercial accommodation, to fund destination management, marketing and major events activities?**

Support

**Tell us why**

## Question 3: Changes to other rates, fees and charges

**3A. What do you think of the waste management proposal?**

*Apply the Refuse Targeted Rate to residential and lifestyle properties in Franklin and Rodney to pay for council's rubbish collection service, replacing the current system of purchasing rubbish bags.*

Support

**3B. Would you like to comment on this or the other rates, fees and charges proposals?**

*(Please be clear which proposal you are talking about)*

## Question 4:

## Local board priorities

**4A. Which local board(s) would you like to provide feedback on?**

Albert-Eden

### Albert-Eden Local Board Priorities

The local board has additional funding in 2025/2026 however there are unavoidable increases in the cost of existing services which may need to be considered alongside the additional funding.

**4B. What do you think of our proposals for your local board area in 2025/2026?**

#### Tell us why

Our priorities for 2025/2026 are listed below.

**How important are these priorities to you?**

**Increasing our community programmes that are delivered from our libraries and community centres in Pt Chevalier Mt Albert Sandringham and Epsom.**

Fairly important

**Supporting our community leasing groups to be able to share their space and be sustainable over time so they can continue to provide their great range of community services and activities.**

Fairly important

**Supporting our business associations and vibrant town centres so people can live work shop and play in our local villages.**

Very important

**Talking with young people and children to better understand what is important to them in their area.**

Less important

**Increasing neighbourhood safety and resilience community wellbeing and emergency preparedness.**

Very important

**Reducing waste and increasing the profile and impact of Waiōrea Community Recycling Centre.**

Very important

**Delivering on concept and restoration plans we have made for local parks and trialling a portable pump track to move around parks in our area.**

Less important

**Increasing the number of local events arts and activations especially in local parks and town centres.**

Fairly important

**Tell us why (please be clear which priority you are talking about)**

## **Question 5: Other feedback**

**Do you have any other comments on the Annual Plan 2025/2026?**

Do you have any other feedback, including the Tūpuna Maunga Authority Operational Plan 2025/2026 (page 33 of the Consultation document)?

**Tell us here**

Absolutely against Tūpuna Maunga Authority Operational Plan 2025/2026.



#1298



# Annual Plan 2025-2026

Note: this simplified version of the feedback form has been created for the purpose of publishing submissions. As such, contact and demographic information has been removed, and handwritten submissions have been transcribed.

## Submitter details:

Organisation (if applicable):

Local Board: Albert-Eden

## Your feedback

### Question 1: Our overall plan

Our proposed Annual Plan 2025/2026 builds on our Long-term Plan 2024-2034 (LTP).

The annual plan focuses on getting on with strengthening the financial and physical resilience of Auckland, while investing where it is needed most to manage growth. In 2025/2026, that includes prioritising investment in:

- transport
- water
- and fairer funding for local communities

It sets out the proposed way to pay for services and investments, including the 5.8 per cent rates increase for the average value residential property which is in line with the LTP, and additional debt to fund \$4 billion of capital expenditure.

### What is your opinion on our proposed annual plan?

Support most

Tell us why

### Question 2: Destination management and major events

Attracting visitors and securing, promoting and delivering major events are vital to Auckland being a dynamic and exciting city. In our Long-term Plan 2024-2034, we said we would continue to fund cultural festivals and other significant community events. However, without a bed night visitor levy, there will be a \$7 million budget shortfall for funding of major events that are expected to attract visitor expenditure, such as the ASB Classic, Auckland Marathon and Auckland Writers Festival, from the 2025/2026 financial year. We continue to advocate to central government to introduce this levy. A bed night visitor levy of 2.5 per cent to 3 per cent paid by those in short-stay accommodation, would raise around \$27 million each year to fund even more destination management, marketing and major events activities in Auckland.

A bed night visitor levy requires central government legislative change and they have yet to agree to introduce this legislation. We continue to work with central government on this and your views will help inform this work.

**Do you support a bed night visitor levy paid by those in short-stay commercial accommodation, to fund destination management, marketing and major events activities?**

Do not support

**Tell us why**

Visitors to NZ already pay a levy to come to NZ (IVL) to go towards the tourism infrastructure. I would like to see the evidence as stated by the mayor that hotels, Air BnB, Expedia and the entire industry being in favour of a bed night visitor charge. Most industry people I have been in conversation with are against it.

## Question 3: Changes to other rates, fees and charges

**3A. What do you think of the waste management proposal?**

*Apply the Refuse Targeted Rate to residential and lifestyle properties in Franklin and Rodney to pay for council's rubbish collection service, replacing the current system of purchasing rubbish bags.*

Support

**3B. Would you like to comment on this or the other rates, fees and charges proposals?**

*(Please be clear which proposal you are talking about)*

## Question 4:

### Local board priorities

**4A. Which local board(s) would you like to provide feedback on?**

Albert-Eden

## **Albert-Eden Local Board Priorities**

The local board has additional funding in 2025/2026 however there are unavoidable increases in the cost of existing services which may need to be considered alongside the additional funding.

### **4B. What do you think of our proposals for your local board area in 2025/2026?**

#### **Tell us why**

Our priorities for 2025/2026 are listed below.

#### **How important are these priorities to you?**

**Increasing our community programmes that are delivered from our libraries and community centres in Pt Chevalier Mt Albert Sandringham and Epsom.**

Very important

**Supporting our community leasing groups to be able to share their space and be sustainable over time so they can continue to provide their great range of community services and activities.**

Fairly important

**Supporting our business associations and vibrant town centres so people can live work shop and play in our local villages.**

Very important

**Talking with young people and children to better understand what is important to them in their area.**

Very important

**Increasing neighbourhood safety and resilience community wellbeing and emergency preparedness.**

Very important

**Reducing waste and increasing the profile and impact of Waiōrea Community Recycling Centre.**

Very important

**Delivering on concept and restoration plans we have made for local parks and trialling a portable pump track to move around parks in our area.**

Fairly important

**Increasing the number of local events arts and activations especially in local parks and town centres.**

Fairly important

**Tell us why (please be clear which priority you are talking about)**

## **Question 5: Other feedback**

**Do you have any other comments on the Annual Plan 2025/2026?**

Do you have any other feedback, including the Tūpuna Maunga Authority Operational Plan 2025/2026 (page 33 of the Consultation document)?

**Tell us here**



#1318



# Annual Plan 2025-2026

Note: this simplified version of the feedback form has been created for the purpose of publishing submissions. As such, contact and demographic information has been removed, and handwritten submissions have been transcribed.

## Submitter details:

Organisation (if applicable):

Local Board: Albert-Eden

## Your feedback

### Question 1: Our overall plan

Our proposed Annual Plan 2025/2026 builds on our Long-term Plan 2024-2034 (LTP).

The annual plan focuses on getting on with strengthening the financial and physical resilience of Auckland, while investing where it is needed most to manage growth. In 2025/2026, that includes prioritising investment in:

- transport
- water
- and fairer funding for local communities

It sets out the proposed way to pay for services and investments, including the 5.8 per cent rates increase for the average value residential property which is in line with the LTP, and additional debt to fund \$4 billion of capital expenditure.

### What is your opinion on our proposed annual plan?

Support most

Tell us why

### Question 2: Destination management and major events

Attracting visitors and securing, promoting and delivering major events are vital to Auckland being a dynamic and exciting city. In our Long-term Plan 2024-2034, we said we would continue to fund cultural festivals and other significant community events. However, without a bed night visitor levy, there will be a \$7 million budget shortfall for funding of major events that are expected to attract visitor expenditure, such as the ASB Classic, Auckland Marathon and Auckland Writers Festival, from the 2025/2026 financial year. We continue to advocate to central government to introduce this levy. A bed night visitor levy of 2.5 per cent to 3 per cent paid by those in short-stay accommodation, would raise around \$27 million each year to fund even more destination management, marketing and major events activities in Auckland.

A bed night visitor levy requires central government legislative change and they have yet to agree to introduce this legislation. We continue to work with central government on this and your views will help inform this work.

**Do you support a bed night visitor levy paid by those in short-stay commercial accommodation, to fund destination management, marketing and major events activities?**

I don't know

**Tell us why**

## **Question 3: Changes to other rates, fees and charges**

**3A. What do you think of the waste management proposal?**

*Apply the Refuse Targeted Rate to residential and lifestyle properties in Franklin and Rodney to pay for council's rubbish collection service, replacing the current system of purchasing rubbish bags.*

I don't know

**3B. Would you like to comment on this or the other rates, fees and charges proposals?**

*(Please be clear which proposal you are talking about)*

## **Question 4:**

### **Local board priorities**

**4A. Which local board(s) would you like to provide feedback on?**

Albert-Eden

### **Albert-Eden Local Board Priorities**

The local board has additional funding in 2025/2026 however there are unavoidable increases in the cost of existing services which may need to be considered alongside the additional funding.

**4B. What do you think of our proposals for your local board area in 2025/2026?**

**Tell us why**

Our priorities for 2025/2026 are listed below.

**How important are these priorities to you?**

**Increasing our community programmes that are delivered from our libraries and community centres in Pt Chevalier Mt Albert Sandringham and Epsom.**

Very important

**Supporting our community leasing groups to be able to share their space and be sustainable over time so they can continue to provide their great range of community services and activities.**

Very important

**Supporting our business associations and vibrant town centres so people can live work shop and play in our local villages.**

Very important

**Talking with young people and children to better understand what is important to them in their area.**

Very important

**Increasing neighbourhood safety and resilience community wellbeing and emergency preparedness.**

Very important

**Reducing waste and increasing the profile and impact of Waiōrea Community Recycling Centre.**

Fairly important

**Delivering on concept and restoration plans we have made for local parks and trialling a portable pump track to move around parks in our area.**

Very important

**Increasing the number of local events arts and activations especially in local parks and town centres.**

Very important

**Tell us why (please be clear which priority you are talking about)**

### **Question 5: Other feedback**

**Do you have any other comments on the Annual Plan 2025/2026?**

Do you have any other feedback, including the Tūpuna Maunga Authority Operational Plan 2025/2026 (page 33 of the Consultation document)?

**Tell us here**



#1330



# Annual Plan 2025-2026

Note: this simplified version of the feedback form has been created for the purpose of publishing submissions. As such, contact and demographic information has been removed, and handwritten submissions have been transcribed.

## Submitter details:

Organisation (if applicable):

Local Board: Albert-Eden

## Your feedback

### Question 1: Our overall plan

Our proposed Annual Plan 2025/2026 builds on our Long-term Plan 2024-2034 (LTP).

The annual plan focuses on getting on with strengthening the financial and physical resilience of Auckland, while investing where it is needed most to manage growth. In 2025/2026, that includes prioritising investment in:

- transport
- water
- and fairer funding for local communities

It sets out the proposed way to pay for services and investments, including the 5.8 per cent rates increase for the average value residential property which is in line with the LTP, and additional debt to fund \$4 billion of capital expenditure.

### What is your opinion on our proposed annual plan?

Do not support most

### Tell us why

I don't like the planned changes to the transport in the city.

### Question 2: Destination management and major events

Attracting visitors and securing, promoting and delivering major events are vital to Auckland being a dynamic and exciting city. In our Long-term Plan 2024-2034, we said we would continue to fund cultural festivals and other significant community events. However, without a bed night visitor levy, there will be a \$7 million budget shortfall for funding of major events that are expected to attract visitor expenditure, such as the ASB Classic, Auckland Marathon and Auckland Writers Festival, from the 2025/2026 financial year. We continue to advocate to central government to introduce this levy. A bed night visitor levy of 2.5 per cent to 3 per cent paid by those in short-stay accommodation, would raise around \$27 million each year to fund even more destination management, marketing and major events activities in Auckland.

A bed night visitor levy requires central government legislative change and they have yet to agree to introduce this legislation. We continue to work with central government on this and your views will help inform this work.

**Do you support a bed night visitor levy paid by those in short-stay commercial accommodation, to fund destination management, marketing and major events activities?**

Do not support

**Tell us why**

## **Question 3: Changes to other rates, fees and charges**

**3A. What do you think of the waste management proposal?**

*Apply the Refuse Targeted Rate to residential and lifestyle properties in Franklin and Rodney to pay for council's rubbish collection service, replacing the current system of purchasing rubbish bags.*

Support

**3B. Would you like to comment on this or the other rates, fees and charges proposals?**

*(Please be clear which proposal you are talking about)*

## **Question 4:**

### **Local board priorities**

**4A. Which local board(s) would you like to provide feedback on?**

Albert-Eden

### **Albert-Eden Local Board Priorities**

The local board has additional funding in 2025/2026 however there are unavoidable increases in the cost of existing services which may need to be considered alongside the additional funding.

**4B. What do you think of our proposals for your local board area in 2025/2026?**

**Tell us why**

Our priorities for 2025/2026 are listed below.

**How important are these priorities to you?**

**Increasing our community programmes that are delivered from our libraries and community centres in Pt Chevalier Mt Albert Sandringham and Epsom.**

Fairly important

**Supporting our community leasing groups to be able to share their space and be sustainable over time so they can continue to provide their great range of community services and activities.**

Fairly important

**Supporting our business associations and vibrant town centres so people can live work shop and play in our local villages.**

Very important

**Talking with young people and children to better understand what is important to them in their area.**

Fairly important

**Increasing neighbourhood safety and resilience community wellbeing and emergency preparedness.**

Fairly important

**Reducing waste and increasing the profile and impact of Waiōrea Community Recycling Centre.**

Very important

**Delivering on concept and restoration plans we have made for local parks and trialling a portable pump track to move around parks in our area.**

Fairly important

**Increasing the number of local events arts and activations especially in local parks and town centres.**

Fairly important

**Tell us why (please be clear which priority you are talking about)**

### **Question 5: Other feedback**

**Do you have any other comments on the Annual Plan 2025/2026?**

Do you have any other feedback, including the Tūpuna Maunga Authority Operational Plan 2025/2026 (page 33 of the Consultation document)?

**Tell us here**



# Annual Plan 2025-2026

Note: this simplified version of the feedback form has been created for the purpose of publishing submissions. As such, contact and demographic information has been removed, and handwritten submissions have been transcribed.

## Submitter details:

Organisation (if applicable):

Local Board: Albert-Eden

## Your feedback

### Question 1: Our overall plan

Our proposed Annual Plan 2025/2026 builds on our Long-term Plan 2024-2034 (LTP).

The annual plan focuses on getting on with strengthening the financial and physical resilience of Auckland, while investing where it is needed most to manage growth. In 2025/2026, that includes prioritising investment in:

- transport
- water
- and fairer funding for local communities

It sets out the proposed way to pay for services and investments, including the 5.8 per cent rates increase for the average value residential property which is in line with the LTP, and additional debt to fund \$4 billion of capital expenditure.

### What is your opinion on our proposed annual plan?

Support all

Tell us why

### Question 2: Destination management and major events

Attracting visitors and securing, promoting and delivering major events are vital to Auckland being a dynamic and exciting city. In our Long-term Plan 2024-2034, we said we would continue to fund cultural festivals and other significant community events. However, without a bed night visitor levy, there will be a \$7 million budget shortfall for funding of major events that are expected to attract visitor expenditure, such as the ASB Classic, Auckland Marathon and Auckland Writers Festival, from the 2025/2026 financial year. We continue to advocate to central government to introduce this levy. A bed night visitor levy of 2.5 per cent to 3 per cent paid by those in short-stay accommodation, would raise around \$27 million each year to fund even more destination management, marketing and major events activities in Auckland.

A bed night visitor levy requires central government legislative change and they have yet to agree to introduce this legislation. We continue to work with central government on this and your views will help inform this work.

**Do you support a bed night visitor levy paid by those in short-stay commercial accommodation, to fund destination management, marketing and major events activities?**

Support

**Tell us why**

## **Question 3: Changes to other rates, fees and charges**

**3A. What do you think of the waste management proposal?**

*Apply the Refuse Targeted Rate to residential and lifestyle properties in Franklin and Rodney to pay for council's rubbish collection service, replacing the current system of purchasing rubbish bags.*

Support

**3B. Would you like to comment on this or the other rates, fees and charges proposals?**

*(Please be clear which proposal you are talking about)*

## **Question 4:**

### **Local board priorities**

**4A. Which local board(s) would you like to provide feedback on?**

Albert-Eden

### **Albert-Eden Local Board Priorities**

The local board has additional funding in 2025/2026 however there are unavoidable increases in the cost of existing services which may need to be considered alongside the additional funding.

**4B. What do you think of our proposals for your local board area in 2025/2026?**

Support all

**Tell us why**

Our priorities for 2025/2026 are listed below.

**How important are these priorities to you?**

**Increasing our community programmes that are delivered from our libraries and community centres in Pt Chevalier Mt Albert Sandringham and Epsom.**

Very important

**Supporting our community leasing groups to be able to share their space and be sustainable over time so they can continue to provide their great range of community services and activities.**

Fairly important

**Supporting our business associations and vibrant town centres so people can live work shop and play in our local villages.**

Very important

**Talking with young people and children to better understand what is important to them in their area.**

Fairly important

**Increasing neighbourhood safety and resilience community wellbeing and emergency preparedness.**

Fairly important

**Reducing waste and increasing the profile and impact of Waiōrea Community Recycling Centre.**

Fairly important

**Delivering on concept and restoration plans we have made for local parks and trialling a portable pump track to move around parks in our area.**

Fairly important

**Increasing the number of local events arts and activations especially in local parks and town centres.**

Fairly important

**Tell us why (please be clear which priority you are talking about)**

### **Question 5: Other feedback**

**Do you have any other comments on the Annual Plan 2025/2026?**

Do you have any other feedback, including the Tūpuna Maunga Authority Operational Plan 2025/2026 (page 33 of the Consultation document)?

**Tell us here**



#1334



# Annual Plan 2025-2026

Note: this simplified version of the feedback form has been created for the purpose of publishing submissions. As such, contact and demographic information has been removed, and handwritten submissions have been transcribed.

## Submitter details:

Organisation (if applicable):

Local Board: Albert-Eden

## Your feedback

### Question 1: Our overall plan

Our proposed Annual Plan 2025/2026 builds on our Long-term Plan 2024-2034 (LTP).

The annual plan focuses on getting on with strengthening the financial and physical resilience of Auckland, while investing where it is needed most to manage growth. In 2025/2026, that includes prioritising investment in:

- transport
- water
- and fairer funding for local communities

It sets out the proposed way to pay for services and investments, including the 5.8 per cent rates increase for the average value residential property which is in line with the LTP, and additional debt to fund \$4 billion of capital expenditure.

### What is your opinion on our proposed annual plan?

Do not support most

Tell us why

### Question 2: Destination management and major events

Attracting visitors and securing, promoting and delivering major events are vital to Auckland being a dynamic and exciting city. In our Long-term Plan 2024-2034, we said we would continue to fund cultural festivals and other significant community events. However, without a bed night visitor levy, there will be a \$7 million budget shortfall for funding of major events that are expected to attract visitor expenditure, such as the ASB Classic, Auckland Marathon and Auckland Writers Festival, from the 2025/2026 financial year. We continue to advocate to central government to introduce this levy. A bed night visitor levy of 2.5 per cent to 3 per cent paid by those in short-stay accommodation, would raise around \$27 million each year to fund even more destination management, marketing and major events activities in Auckland.

A bed night visitor levy requires central government legislative change and they have yet to agree to introduce this legislation. We continue to work with central government on this and your views will help inform this work.

**Do you support a bed night visitor levy paid by those in short-stay commercial accommodation, to fund destination management, marketing and major events activities?**

Support

**Tell us why**

## **Question 3: Changes to other rates, fees and charges**

**3A. What do you think of the waste management proposal?**

*Apply the Refuse Targeted Rate to residential and lifestyle properties in Franklin and Rodney to pay for council's rubbish collection service, replacing the current system of purchasing rubbish bags.*

I don't know

**3B. Would you like to comment on this or the other rates, fees and charges proposals?**

*(Please be clear which proposal you are talking about)*

## **Question 4:**

### **Local board priorities**

**4A. Which local board(s) would you like to provide feedback on?**

## **Question 5: Other feedback**

**Do you have any other comments on the Annual Plan 2025/2026?**

Do you have any other feedback, including the Tūpuna Maunga Authority Operational Plan 2025/2026 (page 33 of the Consultation document)?

**Tell us here**



#1347



# Annual Plan 2025-2026

Note: this simplified version of the feedback form has been created for the purpose of publishing submissions. As such, contact and demographic information has been removed, and handwritten submissions have been transcribed.

## Submitter details:

Organisation (if applicable): Hipstay Ltd

Local Board: Albert-Eden

## Your feedback

### Question 1: Our overall plan

Our proposed Annual Plan 2025/2026 builds on our Long-term Plan 2024-2034 (LTP).

The annual plan focuses on getting on with strengthening the financial and physical resilience of Auckland, while investing where it is needed most to manage growth. In 2025/2026, that includes prioritising investment in:

- transport
- water
- and fairer funding for local communities

It sets out the proposed way to pay for services and investments, including the 5.8 per cent rates increase for the average value residential property which is in line with the LTP, and additional debt to fund \$4 billion of capital expenditure.

### What is your opinion on our proposed annual plan?

Do not support most

Tell us why

### Question 2: Destination management and major events

Attracting visitors and securing, promoting and delivering major events are vital to Auckland being a dynamic and exciting city. In our Long-term Plan 2024-2034, we said we would continue to fund cultural festivals and other significant community events. However, without a bed night visitor levy, there will be a \$7 million budget shortfall for funding of major events that are expected to attract visitor expenditure, such as the ASB Classic, Auckland Marathon and Auckland Writers Festival, from the 2025/2026 financial year. We continue to advocate to central government to introduce this levy. A bed night visitor levy of 2.5 per cent to 3 per cent paid by those in short-stay accommodation, would raise around \$27 million each year to fund even more destination management, marketing and major events activities in Auckland.

A bed night visitor levy requires central government legislative change and they have yet to agree to introduce this legislation. We continue to work with central government on this and your views will help inform this work.

**Do you support a bed night visitor levy paid by those in short-stay commercial accommodation, to fund destination management, marketing and major events activities?**

Do not support

**Tell us why**

I started New Zealand's first Airbnb property management company back in 2015 and I am still working with my own smaller version of that company today.

I have hosted tens of thousands of guests from all over the world for 10 years. I love this business and industry, I love giving guests a wonderful Auckland accommodation experience.

What I don't love is the increasing focus on taxing our sector. We pay business rates, amounting to a \$2000 increase for some owners per year, when there is no more strain put on Auckland's infrastructure than a regular long term tenancy through this activity. We now also have to pay GST even if we don't meet the \$60K threshold.

These extra expenses are driving up accommodation costs in Auckland. You might not realise that as a guest booking on an online platform such as Airbnb you are paying 30% more than what the owner of the property gets paid out in taxes. That's 15% GST and 15% Airbnb fees.

Now you are proposing yet another bed tax which will increase accommodation costs for everyone, local NZers and tourists like to 33%?!!! This is incredulous to me.

You justify it by saying that hosts will directly benefit from extra bookings from these events but will we? We might sometimes depending on where and what the event is and other times we won't.

Does this justify that every single person staying in online accommodation will now have to pay more?

This is a lazy, short sighted and money grabbing solution. You say you only need \$7 million extra a year and that this proposed bed tax will make an extra \$27 million a year but you have not said where this extra \$20 million will go?

I'd like to see some practical business savvy solutions to the \$7 million short fall from the Mayor and his councillors. Just yesterday I was at a Movie in the Park event hosted by Auckland council. I enjoyed the event and had a lovely evening. I couldn't help but think about how Auckland council could have made money from this event and others like it with just a bit of imagination. It's easy for governments to just tax people but it's a weak unimaginative solution.

Imagine if the front of the outdoor cinema has been cordoned off for a special VIP area, where people who want the best experience get to pay for the privilege. For \$20-\$30 per person they would get front row seating, a bean bag and maybe some popcorn and a drink?

Every Auckland Council event could offer VIP packages offering things like back stage passes, front row seating, premium parking, discounts off drinks and food - the possibilities are endless. People would pay for this and everyone else could still go for free. I have seen this model work for large scale events in the USA.

This is just one idea, if you got a professional planner onto this I'm sure you'd get your \$7 million if not more.

I urge you to please think like a business and make these events pay for themselves rather than just burdening your citizens with yet another tax.

Thank you for your consideration.

Hannah McQuilkan

Director of Hipstay

[www.hipstay.co.nz](http://www.hipstay.co.nz)

## **Question 3: Changes to other rates, fees and charges**

### **3A. What do you think of the waste management proposal?**

*Apply the Refuse Targeted Rate to residential and lifestyle properties in Franklin and Rodney to pay for council's rubbish collection service, replacing the current system of purchasing rubbish bags.*

I don't know

**3B. Would you like to comment on this or the other rates, fees and charges proposals?**

*(Please be clear which proposal you are talking about)*

**Question 4:**

**Local board priorities**

**4A. Which local board(s) would you like to provide feedback on?**

**Question 5: Other feedback**

**Do you have any other comments on the Annual Plan 2025/2026?**

Do you have any other feedback, including the Tūpuna Maunga Authority Operational Plan 2025/2026 (page 33 of the Consultation document)?

**Tell us here**

I have attached a sample of how the Airbnb fees work - you will see how much the guest paid vs how much I receive. You will see the added 15% gst 'occupancy tax' added to the guest and the 15% 'host fee added onto my host payout. We do not want or need another 3% added to this already highly inflated amount.

## Guest paid

\$179.00 x 3 nights	\$537.00
Cleaning fee	\$115.00
Guest service fee	\$0.00
Occupancy taxes	\$97.80
<b>Total (NZD)</b>	<b>\$749.80</b>

## Host payout

3 nights room fee	\$537.00
Sun, 03/02	\$171.00
Mon, 03/03	\$172.00
Tue, 03/04	\$194.00
<u>Collapse details</u>	
Cleaning fee	\$115.00
Host service fee (15.0%)	-\$97.80
<b>Total (NZD)</b>	<b>\$554.20</b>



#1386



# Annual Plan 2025-2026

Note: this simplified version of the feedback form has been created for the purpose of publishing submissions. As such, contact and demographic information has been removed, and handwritten submissions have been transcribed.

## Submitter details:

Organisation (if applicable):

Local Board: Albert-Eden

## Your feedback

### Question 1: Our overall plan

Our proposed Annual Plan 2025/2026 builds on our Long-term Plan 2024-2034 (LTP).

The annual plan focuses on getting on with strengthening the financial and physical resilience of Auckland, while investing where it is needed most to manage growth. In 2025/2026, that includes prioritising investment in:

- transport
- water
- and fairer funding for local communities

It sets out the proposed way to pay for services and investments, including the 5.8 per cent rates increase for the average value residential property which is in line with the LTP, and additional debt to fund \$4 billion of capital expenditure.

### What is your opinion on our proposed annual plan?

Support most

### Tell us why

Please keep rates rises aligned with inflation and ensure core services continue to be delivered. The discussions about reducing waste collection from the current once a week to once a fortnight would be an erosion of a core service, whilst the the nice to haves continue to get funding.

## Question 2: Destination management and major events

Attracting visitors and securing, promoting and delivering major events are vital to Auckland being a dynamic and exciting city. In our Long-term Plan 2024-2034, we said we would continue to fund cultural festivals and other significant community events. However, without a bed night visitor levy, there will be a \$7 million budget shortfall for funding of major events that are expected to attract visitor expenditure, such as the ASB Classic, Auckland Marathon and Auckland Writers Festival, from the 2025/2026 financial year. We continue to advocate to central government to introduce this levy. A bed night visitor levy of 2.5 per cent to 3 per cent paid by those in short-stay accommodation, would raise around \$27 million each year to fund even more destination management, marketing and major events activities in Auckland.

A bed night visitor levy requires central government legislative change and they have yet to agree to introduce this legislation. We continue to work with central government on this and your views will help inform this work.

**Do you support a bed night visitor levy paid by those in short-stay commercial accommodation, to fund destination management, marketing and major events activities?**

Do not support

**Tell us why**

We should be actively encouraging visitors, not penalising. We are not Venice literally sinking under the sheer number of visitors. Consider more private funding of major events and less rate payer burden.

## Question 3: Changes to other rates, fees and charges

**3A. What do you think of the waste management proposal?**

*Apply the Refuse Targeted Rate to residential and lifestyle properties in Franklin and Rodney to pay for council's rubbish collection service, replacing the current system of purchasing rubbish bags.*

Support

**3B. Would you like to comment on this or the other rates, fees and charges proposals?**

*(Please be clear which proposal you are talking about)*

## Question 4:

### Local board priorities

**4A. Which local board(s) would you like to provide feedback on?**

Albert-Eden

## **Albert-Eden Local Board Priorities**

The local board has additional funding in 2025/2026 however there are unavoidable increases in the cost of existing services which may need to be considered alongside the additional funding.

### **4B. What do you think of our proposals for your local board area in 2025/2026?**

#### **Tell us why**

Our priorities for 2025/2026 are listed below.

#### **How important are these priorities to you?**

**Increasing our community programmes that are delivered from our libraries and community centres in Pt Chevalier Mt Albert Sandringham and Epsom.**

Fairly important

**Supporting our community leasing groups to be able to share their space and be sustainable over time so they can continue to provide their great range of community services and activities.**

Fairly important

**Supporting our business associations and vibrant town centres so people can live work shop and play in our local villages.**

Fairly important

**Talking with young people and children to better understand what is important to them in their area.**

Fairly important

**Increasing neighbourhood safety and resilience community wellbeing and emergency preparedness.**

Very important

**Reducing waste and increasing the profile and impact of Waiōrea Community Recycling Centre.**

Fairly important

**Delivering on concept and restoration plans we have made for local parks and trialling a portable pump track to move around parks in our area.**

Fairly important

**Increasing the number of local events arts and activations especially in local parks and town centres.**

Fairly important

**Tell us why (please be clear which priority you are talking about)**

5. Point Chevalier village centre is becoming increasingly unsafe, esp. in the area around Woolworths. If we cannot feel safe in our community then forget above priority 1. 2.3. 4. 6. 7. & 8 until priority 5. sees progress.

## **Question 5: Other feedback**

**Do you have any other comments on the Annual Plan 2025/2026?**

Do you have any other feedback, including the Tūpuna Maunga Authority Operational Plan 2025/2026 (page 33 of the Consultation document)?

**Tell us here**

# Annual Plan 2025-2026

Note: this simplified version of the feedback form has been created for the purpose of publishing submissions. As such, contact and demographic information has been removed, and handwritten submissions have been transcribed.

## Submitter details:

Organisation (if applicable):

Local Board: Albert-Eden

## Your feedback

### Question 1: Our overall plan

Our proposed Annual Plan 2025/2026 builds on our Long-term Plan 2024-2034 (LTP).

The annual plan focuses on getting on with strengthening the financial and physical resilience of Auckland, while investing where it is needed most to manage growth. In 2025/2026, that includes prioritising investment in:

- transport
- water
- and fairer funding for local communities

It sets out the proposed way to pay for services and investments, including the 5.8 per cent rates increase for the average value residential property which is in line with the LTP, and additional debt to fund \$4 billion of capital expenditure.

### What is your opinion on our proposed annual plan?

Support most

### Tell us why

More cultural and community funding needs to be reduced to reduce total council spending. The debt target of 250% seems far too high and the plan should be modified so that this can be reduced.

Council should run a surplus to reduce debt, which means raising rates for home owners and lowering spending on cultural and community events.

## **Question 2: Destination management and major events**

Attracting visitors and securing, promoting and delivering major events are vital to Auckland being a dynamic and exciting city. In our Long-term Plan 2024-2034, we said we would continue to fund cultural festivals and other significant community events. However, without a bed night visitor levy, there will be a \$7 million budget shortfall for funding of major events that are expected to attract visitor expenditure, such as the ASB Classic, Auckland Marathon and Auckland Writers Festival, from the 2025/2026 financial year. We continue to advocate to central government to introduce this levy. A bed night visitor levy of 2.5 per cent to 3 per cent paid by those in short-stay accommodation, would raise around \$27 million each year to fund even more destination management, marketing and major events activities in Auckland.

A bed night visitor levy requires central government legislative change and they have yet to agree to introduce this legislation. We continue to work with central government on this and your views will help inform this work.

**Do you support a bed night visitor levy paid by those in short-stay commercial accommodation, to fund destination management, marketing and major events activities?**

Do not support

### **Tell us why**

It requires central government law changes. If the council cannot afford to do this out of normal rates revenue, it should be cut or the rates need to rise.

I do not support council gaining extra revenue sources.

## **Question 3: Changes to other rates, fees and charges**

### **3A. What do you think of the waste management proposal?**

*Apply the Refuse Targeted Rate to residential and lifestyle properties in Franklin and Rodney to pay for council's rubbish collection service, replacing the current system of purchasing rubbish bags.*

Support

### **3B. Would you like to comment on this or the other rates, fees and charges proposals?**

*(Please be clear which proposal you are talking about)*

Yes, its more fair to have rubbish as a general service that everyone pays for.

**Question 4:****Local board priorities****4A. Which local board(s) would you like to provide feedback on?**

Albert-Eden

**Albert-Eden Local Board Priorities**

The local board has additional funding in 2025/2026 however there are unavoidable increases in the cost of existing services which may need to be considered alongside the additional funding.

**4B. What do you think of our proposals for your local board area in 2025/2026?**

Do not support any

**Tell us why**

Businesses and ratepayers are under financial pressure too.

Community programmes are luxuries and should be cut to fit with the revenue available. Waste reduction is a good initiative.

Our priorities for 2025/2026 are listed below.

**How important are these priorities to you?**

**Increasing our community programmes that are delivered from our libraries and community centres in Pt Chevalier Mt Albert Sandringham and Epsom.**

Less important

**Supporting our community leasing groups to be able to share their space and be sustainable over time so they can continue to provide their great range of community services and activities.**

Very important

**Supporting our business associations and vibrant town centres so people can live work shop and play in our local villages.**

Fairly important

**Talking with young people and children to better understand what is important to them in their area.**

Less important

**Increasing neighbourhood safety and resilience community wellbeing and emergency preparedness.**

Fairly important

**Reducing waste and increasing the profile and impact of Waiōrea Community Recycling Centre.**

Very important

**Delivering on concept and restoration plans we have made for local parks and trialling a portable pump track to move around parks in our area.**

Less important

**Increasing the number of local events arts and activations especially in local parks and town centres.**

Less important

**Tell us why (please be clear which priority you are talking about)**

The council is running a deficit and debt is too high. All unnecessary non-infrastructure expenditure should be cut and redirected to paying down debt. Only when we have a genuine surplus can we talk about subsidising events again.

## **Question 5: Other feedback**

**Do you have any other comments on the Annual Plan 2025/2026?**

Do you have any other feedback, including the Tūpuna Maunga Authority Operational Plan 2025/2026 (page 33 of the Consultation document)?

**Tell us here**

Overall, the council should be more bold in cutting spending and reducing staff so that the council can begin to make a surplus and pay down debt.

There are lots of road and footpaths that still need to be maintained and that should be the first priority of the council income, not cultural or community events.

If the community wants to run events, they can fundraise and support them themselves without council help.



#1427



# Annual Plan 2025-2026

Note: this simplified version of the feedback form has been created for the purpose of publishing submissions. As such, contact and demographic information has been removed, and handwritten submissions have been transcribed.

## Submitter details:

Organisation (if applicable):

Local Board: Albert-Eden

## Your feedback

### Question 1: Our overall plan

Our proposed Annual Plan 2025/2026 builds on our Long-term Plan 2024-2034 (LTP).

The annual plan focuses on getting on with strengthening the financial and physical resilience of Auckland, while investing where it is needed most to manage growth. In 2025/2026, that includes prioritising investment in:

- transport
- water
- and fairer funding for local communities

It sets out the proposed way to pay for services and investments, including the 5.8 per cent rates increase for the average value residential property which is in line with the LTP, and additional debt to fund \$4 billion of capital expenditure.

### What is your opinion on our proposed annual plan?

Support most

### Tell us why

Long term infrastructure planning important.

Continue to work on walking and cycle paths and public transport

## Question 2: Destination management and major events

Attracting visitors and securing, promoting and delivering major events are vital to Auckland being a dynamic and exciting city. In our Long-term Plan 2024-2034, we said we would continue to fund cultural festivals and other significant community events. However, without a bed night visitor levy, there will be a \$7 million budget shortfall for funding of major events that are expected to attract visitor expenditure, such as the ASB Classic, Auckland Marathon and Auckland Writers Festival, from the 2025/2026 financial year. We continue to advocate to central government to introduce this levy. A bed night visitor levy of 2.5 per cent to 3 per cent paid by those in short-stay accommodation, would raise around \$27 million each year to fund even more destination management, marketing and major events activities in Auckland.

A bed night visitor levy requires central government legislative change and they have yet to agree to introduce this legislation. We continue to work with central government on this and your views will help inform this work.

**Do you support a bed night visitor levy paid by those in short-stay commercial accommodation, to fund destination management, marketing and major events activities?**

Support

**Tell us why**

Most people attending for these events would be willing to pay such a levy

## Question 3: Changes to other rates, fees and charges

**3A. What do you think of the waste management proposal?**

*Apply the Refuse Targeted Rate to residential and lifestyle properties in Franklin and Rodney to pay for council's rubbish collection service, replacing the current system of purchasing rubbish bags.*

Support

**3B. Would you like to comment on this or the other rates, fees and charges proposals?**

*(Please be clear which proposal you are talking about)*

## Question 4:

### Local board priorities

**4A. Which local board(s) would you like to provide feedback on?**

Albert-Eden

## **Albert-Eden Local Board Priorities**

The local board has additional funding in 2025/2026 however there are unavoidable increases in the cost of existing services which may need to be considered alongside the additional funding.

### **4B. What do you think of our proposals for your local board area in 2025/2026?**

#### **Tell us why**

Our priorities for 2025/2026 are listed below.

#### **How important are these priorities to you?**

**Increasing our community programmes that are delivered from our libraries and community centres in Pt Chevalier Mt Albert Sandringham and Epsom.**

Very important

**Supporting our community leasing groups to be able to share their space and be sustainable over time so they can continue to provide their great range of community services and activities.**

Very important

**Supporting our business associations and vibrant town centres so people can live work shop and play in our local villages.**

Fairly important

**Talking with young people and children to better understand what is important to them in their area.**

Fairly important

**Increasing neighbourhood safety and resilience community wellbeing and emergency preparedness.**

Very important

**Reducing waste and increasing the profile and impact of Waiōrea Community Recycling Centre.**

Very important

**Delivering on concept and restoration plans we have made for local parks and trialling a portable pump track to move around parks in our area.**

Fairly important

**Increasing the number of local events arts and activations especially in local parks and town centres.**

Fairly important

**Tell us why (please be clear which priority you are talking about)**

## **Question 5: Other feedback**

**Do you have any other comments on the Annual Plan 2025/2026?**

Do you have any other feedback, including the Tūpuna Maunga Authority Operational Plan 2025/2026 (page 33 of the Consultation document)?

**Tell us here**

Continue work on network of cycling and walking tracks to improve health of Aucklanders.

Consider more public toilets near parks, tracks and paths

# Annual Plan 2025-2026

Note: this simplified version of the feedback form has been created for the purpose of publishing submissions. As such, contact and demographic information has been removed, and handwritten submissions have been transcribed.

## Submitter details:

Organisation (if applicable):

Local Board: Albert-Eden

## Your feedback

### Question 1: Our overall plan

Our proposed Annual Plan 2025/2026 builds on our Long-term Plan 2024-2034 (LTP).

The annual plan focuses on getting on with strengthening the financial and physical resilience of Auckland, while investing where it is needed most to manage growth. In 2025/2026, that includes prioritising investment in:

- transport
- water
- and fairer funding for local communities

It sets out the proposed way to pay for services and investments, including the 5.8 per cent rates increase for the average value residential property which is in line with the LTP, and additional debt to fund \$4 billion of capital expenditure.

### What is your opinion on our proposed annual plan?

I don't know

### Tell us why

I'm not interested in reading the document at the moment. I am angry that I now have to use my car to visit neighbouring suburbs when I used to use a bus. My station has been closed for years and due to reopen in 2026 so why didn't AT wait until then to cancel the Orbiter bus service that I used. It now takes me two buses and a train to get to Manurewa or Swanson. And that takes an

hour and a half when it's only 30 minutes drive. I used to get the bus to St Lukes and Newmarket. Now takes me two buses and lots of waiting and walking but it's too stressful not knowing if you could get where you want to go on time.. So well done - you're putting more cars on the road

## Question 2: Destination management and major events

Attracting visitors and securing, promoting and delivering major events are vital to Auckland being a dynamic and exciting city. In our Long-term Plan 2024-2034, we said we would continue to fund cultural festivals and other significant community events. However, without a bed night visitor levy, there will be a \$7 million budget shortfall for funding of major events that are expected to attract visitor expenditure, such as the ASB Classic, Auckland Marathon and Auckland Writers Festival, from the 2025/2026 financial year. We continue to advocate to central government to introduce this levy. A bed night visitor levy of 2.5 per cent to 3 per cent paid by those in short-stay accommodation, would raise around \$27 million each year to fund even more destination management, marketing and major events activities in Auckland.

A bed night visitor levy requires central government legislative change and they have yet to agree to introduce this legislation. We continue to work with central government on this and your views will help inform this work.

**Do you support a bed night visitor levy paid by those in short-stay commercial accommodation, to fund destination management, marketing and major events activities?**

Do not support

**Tell us why**

## Question 3: Changes to other rates, fees and charges

**3A. What do you think of the waste management proposal?**

*Apply the Refuse Targeted Rate to residential and lifestyle properties in Franklin and Rodney to pay for council's rubbish collection service, replacing the current system of purchasing rubbish bags.*

I don't know

**3B. Would you like to comment on this or the other rates, fees and charges proposals?**

*(Please be clear which proposal you are talking about)*

## Question 4:

### Local board priorities

**4A. Which local board(s) would you like to provide feedback on?**

**Question 5: Other feedback**

**Do you have any other comments on the Annual Plan 2025/2026?**

Do you have any other feedback, including the Tūpuna Maunga Authority Operational Plan 2025/2026 (page 33 of the Consultation document)?

**Tell us here**



#1506



# Annual Plan 2025-2026

Note: this simplified version of the feedback form has been created for the purpose of publishing submissions. As such, contact and demographic information has been removed, and handwritten submissions have been transcribed.

## Submitter details:

Organisation (if applicable):

Local Board: Albert-Eden

## Your feedback

### Question 1: Our overall plan

Our proposed Annual Plan 2025/2026 builds on our Long-term Plan 2024-2034 (LTP).

The annual plan focuses on getting on with strengthening the financial and physical resilience of Auckland, while investing where it is needed most to manage growth. In 2025/2026, that includes prioritising investment in:

- transport
- water
- and fairer funding for local communities

It sets out the proposed way to pay for services and investments, including the 5.8 per cent rates increase for the average value residential property which is in line with the LTP, and additional debt to fund \$4 billion of capital expenditure.

### What is your opinion on our proposed annual plan?

Support all

Tell us why

### Question 2: Destination management and major events

Attracting visitors and securing, promoting and delivering major events are vital to Auckland being a dynamic and exciting city. In our Long-term Plan 2024-2034, we said we would continue to fund cultural festivals and other significant community events. However, without a bed night visitor levy, there will be a \$7 million budget shortfall for funding of major events that are expected to attract visitor expenditure, such as the ASB Classic, Auckland Marathon and Auckland Writers Festival, from the 2025/2026 financial year. We continue to advocate to central government to introduce this levy. A bed night visitor levy of 2.5 per cent to 3 per cent paid by those in short-stay accommodation, would raise around \$27 million each year to fund even more destination management, marketing and major events activities in Auckland.

A bed night visitor levy requires central government legislative change and they have yet to agree to introduce this legislation. We continue to work with central government on this and your views will help inform this work.

**Do you support a bed night visitor levy paid by those in short-stay commercial accommodation, to fund destination management, marketing and major events activities?**

Support

**Tell us why**

Absolutely, I feel like majority of modern cities have these in place. Why don't we.

## **Question 3: Changes to other rates, fees and charges**

**3A. What do you think of the waste management proposal?**

*Apply the Refuse Targeted Rate to residential and lifestyle properties in Franklin and Rodney to pay for council's rubbish collection service, replacing the current system of purchasing rubbish bags.*

Support

**3B. Would you like to comment on this or the other rates, fees and charges proposals?**

*(Please be clear which proposal you are talking about)*

## **Question 4:**

### **Local board priorities**

**4A. Which local board(s) would you like to provide feedback on?**

Albert-Eden

### **Albert-Eden Local Board Priorities**

The local board has additional funding in 2025/2026 however there are unavoidable increases in the cost of existing services which may need to be considered alongside the additional funding.

**4B. What do you think of our proposals for your local board area in 2025/2026?****Tell us why**

Our priorities for 2025/2026 are listed below.

**How important are these priorities to you?**

**Increasing our community programmes that are delivered from our libraries and community centres in Pt Chevalier Mt Albert Sandringham and Epsom.**

Less important

**Supporting our community leasing groups to be able to share their space and be sustainable over time so they can continue to provide their great range of community services and activities.**

Fairly important

**Supporting our business associations and vibrant town centres so people can live work shop and play in our local villages.**

Very important

**Talking with young people and children to better understand what is important to them in their area.**

Very important

**Increasing neighbourhood safety and resilience community wellbeing and emergency preparedness.**

Very important

**Reducing waste and increasing the profile and impact of Waiōrea Community Recycling Centre.**

Very important

**Delivering on concept and restoration plans we have made for local parks and trialling a portable pump track to move around parks in our area.**

Less important

**Increasing the number of local events arts and activations especially in local parks and town centres.**

Fairly important

**Tell us why (please be clear which priority you are talking about)**

### **Question 5: Other feedback**

**Do you have any other comments on the Annual Plan 2025/2026?**

Do you have any other feedback, including the Tūpuna Maunga Authority Operational Plan 2025/2026 (page 33 of the Consultation document)?

**Tell us here**

I just want our council to focus on the basics. Until we get those really efficient then we can get all the nice to haves later.



#1520



# Annual Plan 2025-2026

Note: this simplified version of the feedback form has been created for the purpose of publishing submissions. As such, contact and demographic information has been removed, and handwritten submissions have been transcribed.

## Submitter details:

Organisation (if applicable):

Local Board: Albert-Eden

## Your feedback

### Question 1: Our overall plan

Our proposed Annual Plan 2025/2026 builds on our Long-term Plan 2024-2034 (LTP).

The annual plan focuses on getting on with strengthening the financial and physical resilience of Auckland, while investing where it is needed most to manage growth. In 2025/2026, that includes prioritising investment in:

- transport
- water
- and fairer funding for local communities

It sets out the proposed way to pay for services and investments, including the 5.8 per cent rates increase for the average value residential property which is in line with the LTP, and additional debt to fund \$4 billion of capital expenditure.

### What is your opinion on our proposed annual plan?

Support all

Tell us why

### Question 2: Destination management and major events

Attracting visitors and securing, promoting and delivering major events are vital to Auckland being a dynamic and exciting city. In our Long-term Plan 2024-2034, we said we would continue to fund cultural festivals and other significant community events. However, without a bed night visitor levy, there will be a \$7 million budget shortfall for funding of major events that are expected to attract visitor expenditure, such as the ASB Classic, Auckland Marathon and Auckland Writers Festival, from the 2025/2026 financial year. We continue to advocate to central government to introduce this levy. A bed night visitor levy of 2.5 per cent to 3 per cent paid by those in short-stay accommodation, would raise around \$27 million each year to fund even more destination management, marketing and major events activities in Auckland.

A bed night visitor levy requires central government legislative change and they have yet to agree to introduce this legislation. We continue to work with central government on this and your views will help inform this work.

**Do you support a bed night visitor levy paid by those in short-stay commercial accommodation, to fund destination management, marketing and major events activities?**

Support

**Tell us why**

A bed night levy is charged in many others cities around the world, so Auckland would not be alone in doing it too.

## **Question 3: Changes to other rates, fees and charges**

**3A. What do you think of the waste management proposal?**

*Apply the Refuse Targeted Rate to residential and lifestyle properties in Franklin and Rodney to pay for council's rubbish collection service, replacing the current system of purchasing rubbish bags.*

Support

**3B. Would you like to comment on this or the other rates, fees and charges proposals?**

*(Please be clear which proposal you are talking about)*

## **Question 4:**

### **Local board priorities**

**4A. Which local board(s) would you like to provide feedback on?**

Albert-Eden

### **Albert-Eden Local Board Priorities**

The local board has additional funding in 2025/2026 however there are unavoidable increases in the cost of existing services which may need to be considered alongside the additional funding.

**4B. What do you think of our proposals for your local board area in 2025/2026?**

**Tell us why**

Our priorities for 2025/2026 are listed below.

**How important are these priorities to you?**

**Increasing our community programmes that are delivered from our libraries and community centres in Pt Chevalier Mt Albert Sandringham and Epsom.**

Fairly important

**Supporting our community leasing groups to be able to share their space and be sustainable over time so they can continue to provide their great range of community services and activities.**

Very important

**Supporting our business associations and vibrant town centres so people can live work shop and play in our local villages.**

Very important

**Talking with young people and children to better understand what is important to them in their area.**

Very important

**Increasing neighbourhood safety and resilience community wellbeing and emergency preparedness.**

Very important

**Reducing waste and increasing the profile and impact of Waiōrea Community Recycling Centre.**

Very important

**Delivering on concept and restoration plans we have made for local parks and trialling a portable pump track to move around parks in our area.**

Very important

**Increasing the number of local events arts and activations especially in local parks and town centres.**

Fairly important

**Tell us why (please be clear which priority you are talking about)**

### **Question 5: Other feedback**

**Do you have any other comments on the Annual Plan 2025/2026?**

Do you have any other feedback, including the Tūpuna Maunga Authority Operational Plan 2025/2026 (page 33 of the Consultation document)?

**Tell us here**



#1533



# Annual Plan 2025-2026

Note: this simplified version of the feedback form has been created for the purpose of publishing submissions. As such, contact and demographic information has been removed, and handwritten submissions have been transcribed.

## Submitter details:

Organisation (if applicable):

Local Board: Albert-Eden

## Your feedback

### Question 1: Our overall plan

Our proposed Annual Plan 2025/2026 builds on our Long-term Plan 2024-2034 (LTP).

The annual plan focuses on getting on with strengthening the financial and physical resilience of Auckland, while investing where it is needed most to manage growth. In 2025/2026, that includes prioritising investment in:

- transport
- water
- and fairer funding for local communities

It sets out the proposed way to pay for services and investments, including the 5.8 per cent rates increase for the average value residential property which is in line with the LTP, and additional debt to fund \$4 billion of capital expenditure.

### What is your opinion on our proposed annual plan?

Support most

### Tell us why

Transport needs to be the ultimate priority, rapid transit it absolutely essential for the growth of this city

## Question 2: Destination management and major events

Attracting visitors and securing, promoting and delivering major events are vital to Auckland being a dynamic and exciting city. In our Long-term Plan 2024-2034, we said we would continue to fund cultural festivals and other significant community events. However, without a bed night visitor levy, there will be a \$7 million budget shortfall for funding of major events that are expected to attract visitor expenditure, such as the ASB Classic, Auckland Marathon and Auckland Writers Festival, from the 2025/2026 financial year. We continue to advocate to central government to introduce this levy. A bed night visitor levy of 2.5 per cent to 3 per cent paid by those in short-stay accommodation, would raise around \$27 million each year to fund even more destination management, marketing and major events activities in Auckland.

A bed night visitor levy requires central government legislative change and they have yet to agree to introduce this legislation. We continue to work with central government on this and your views will help inform this work.

**Do you support a bed night visitor levy paid by those in short-stay commercial accommodation, to fund destination management, marketing and major events activities?**

Support

**Tell us why**

They need to pay as it puts strain on our city

## Question 3: Changes to other rates, fees and charges

**3A. What do you think of the waste management proposal?**

*Apply the Refuse Targeted Rate to residential and lifestyle properties in Franklin and Rodney to pay for council's rubbish collection service, replacing the current system of purchasing rubbish bags.*

I don't know

**3B. Would you like to comment on this or the other rates, fees and charges proposals?**

*(Please be clear which proposal you are talking about)*

## Question 4:

### Local board priorities

**4A. Which local board(s) would you like to provide feedback on?**

Maungakiekie-Tāmaki

## Maungakiekie-Tāmaki Local Board Priorities

The local board has additional funding in 2025/2026, but there are unavoidable increases in the cost of existing services which will need to be considered alongside the additional funding.

### 4B. What do you think of our proposals for your local board area in 2025/2026?

I don't know

#### Tell us why

I support what the local board is doing, but the biggest changes will be made at the top, with the council executives. Please focus on rapid transit

Our priorities for 2025/2026 are listed below.

#### How important are these priorities to you?

##### Continuing to support community groups and community-led activities through our local community grants

Fairly important

##### Continuing to build the capacity and capability of local community and sporting groups through our strategic partnerships programme

Fairly important

##### Activate our local open spaces and facilities, through council-led activities and assessing what amenities our spaces need, such as toilets and power outlets

Very important

##### Empowering community groups and organisations to deliver community events through sustainable funding models

Fairly important

##### Consider funding activities that increase our community's sense of safety, working with community groups and business associations already delivering safety initiatives

Very important

##### Continuing to support initiatives that deliver outcomes with and for youth, such as our Youth Empowerment programme, and Tiakina te taiao and Ope programmes (biodiversity and climate action education programme in schools)

Fairly important

##### Collaborate with mana whenua and neighbouring local boards to protect and restore our waterways, particularly the Tāmaki Estuary and Manukau Harbour

Very important

##### Consider a review of Te Oro Music and Arts Centre, to ensure it remains welcoming and responsive to the community's changing needs.

Less important

**Tell us why (please be clear which priority you are talking about)**

## **Question 5: Other feedback**

**Do you have any other comments on the Annual Plan 2025/2026?**

Do you have any other feedback, including the Tūpuna Maunga Authority Operational Plan 2025/2026 (page 33 of the Consultation document)?

### **Tell us here**

There can be so many quick fixes when it comes to transport, bus lanes and road cones is a start. I've seen full areas of road in the CBD cones off with no construction happening within the areas for months. Also the most cost-effective and truly transformative transport project would be to quickly bus lane the entire city on every route. It would completely transform the city and make the most productive use of current infrastructure, from there longer term and bigger projects could be considered like rapid transit.



#1550



# Annual Plan 2025-2026

Note: this simplified version of the feedback form has been created for the purpose of publishing submissions. As such, contact and demographic information has been removed, and handwritten submissions have been transcribed.

## Submitter details:

Organisation (if applicable):

Local Board: Albert-Eden

## Your feedback

### Question 1: Our overall plan

Our proposed Annual Plan 2025/2026 builds on our Long-term Plan 2024-2034 (LTP).

The annual plan focuses on getting on with strengthening the financial and physical resilience of Auckland, while investing where it is needed most to manage growth. In 2025/2026, that includes prioritising investment in:

- transport
- water
- and fairer funding for local communities

It sets out the proposed way to pay for services and investments, including the 5.8 per cent rates increase for the average value residential property which is in line with the LTP, and additional debt to fund \$4 billion of capital expenditure.

### What is your opinion on our proposed annual plan?

Do not support most

### Tell us why

It's important to keep funding the library, art gallery, and museums.

### Question 2: Destination management and major events

Attracting visitors and securing, promoting and delivering major events are vital to Auckland being a dynamic and exciting city. In our Long-term Plan 2024-2034, we said we would continue to fund cultural festivals and other significant community events. However, without a bed night visitor levy, there will be a \$7 million budget shortfall for funding of major events that are expected to attract visitor expenditure, such as the ASB Classic, Auckland Marathon and Auckland Writers Festival, from the 2025/2026 financial year. We continue to advocate to central government to introduce this levy. A bed night visitor levy of 2.5 per cent to 3 per cent paid by those in short-stay accommodation, would raise around \$27 million each year to fund even more destination management, marketing and major events activities in Auckland.

A bed night visitor levy requires central government legislative change and they have yet to agree to introduce this legislation. We continue to work with central government on this and your views will help inform this work.

**Do you support a bed night visitor levy paid by those in short-stay commercial accommodation, to fund destination management, marketing and major events activities?**

Support

**Tell us why**

It's important to build up Auckland and actually make the events on par with Australian metropolitan areas.

## **Question 3: Changes to other rates, fees and charges**

**3A. What do you think of the waste management proposal?**

*Apply the Refuse Targeted Rate to residential and lifestyle properties in Franklin and Rodney to pay for council's rubbish collection service, replacing the current system of purchasing rubbish bags.*

I don't know

**3B. Would you like to comment on this or the other rates, fees and charges proposals?**

*(Please be clear which proposal you are talking about)*

## **Question 4:**

### **Local board priorities**

**4A. Which local board(s) would you like to provide feedback on?**

**Question 5: Other feedback****Do you have any other comments on the Annual Plan 2025/2026?**

Do you have any other feedback, including the Tūpuna Maunga Authority Operational Plan 2025/2026 (page 33 of the Consultation document)?

**Tell us here**

I fully support the bed night levy and other attempts to revitalize the city and draw in more events. Pursuant to this, please consider also FULLY funding a hasty reconstruction of the St James theatre, which has gracelessly uglified Queen Street for so long. It is incredibly unsightly having perpetual scaffolding at Auckland's largest bus terminus station, as well as looming over the disastrous Metro World (which also needs new tenants ASAP) and sitting opposite Aotea Square. The city feels more like a graveyard in that area, so inexplicably goofy.

Further, funding centrally located institutions like the library and museum will help further stave off the city's incipient demise. PLEASE LISTEN TO ME, I am a voice of reason! I am 21 years old and a student and I am wholly rational and only have the best interests of the city in mind!!!!



#1583



# Annual Plan 2025-2026

Note: this simplified version of the feedback form has been created for the purpose of publishing submissions. As such, contact and demographic information has been removed, and handwritten submissions have been transcribed.

## Submitter details:

Organisation (if applicable):

Local Board: Albert-Eden

## Your feedback

### Question 1: Our overall plan

Our proposed Annual Plan 2025/2026 builds on our Long-term Plan 2024-2034 (LTP).

The annual plan focuses on getting on with strengthening the financial and physical resilience of Auckland, while investing where it is needed most to manage growth. In 2025/2026, that includes prioritising investment in:

- transport
- water
- and fairer funding for local communities

It sets out the proposed way to pay for services and investments, including the 5.8 per cent rates increase for the average value residential property which is in line with the LTP, and additional debt to fund \$4 billion of capital expenditure.

### What is your opinion on our proposed annual plan?

Do not support most

### Tell us why

Why increase the amount local boards/communities get?

The benefit of this isn't highly impactful in the progress of NZ.

Rather, complete the projects you've already started and build the foundation of transport and layout of new Zealand.

## Question 2: Destination management and major events

Attracting visitors and securing, promoting and delivering major events are vital to Auckland being a dynamic and exciting city. In our Long-term Plan 2024-2034, we said we would continue to fund cultural festivals and other significant community events. However, without a bed night visitor levy, there will be a \$7 million budget shortfall for funding of major events that are expected to attract visitor expenditure, such as the ASB Classic, Auckland Marathon and Auckland Writers Festival, from the 2025/2026 financial year. We continue to advocate to central government to introduce this levy. A bed night visitor levy of 2.5 per cent to 3 per cent paid by those in short-stay accommodation, would raise around \$27 million each year to fund even more destination management, marketing and major events activities in Auckland.

A bed night visitor levy requires central government legislative change and they have yet to agree to introduce this legislation. We continue to work with central government on this and your views will help inform this work.

**Do you support a bed night visitor levy paid by those in short-stay commercial accommodation, to fund destination management, marketing and major events activities?**

Other

**Tell us why**

## Question 3: Changes to other rates, fees and charges

**3A. What do you think of the waste management proposal?**

*Apply the Refuse Targeted Rate to residential and lifestyle properties in Franklin and Rodney to pay for council's rubbish collection service, replacing the current system of purchasing rubbish bags.*

Other

**3B. Would you like to comment on this or the other rates, fees and charges proposals?**

*(Please be clear which proposal you are talking about)*

## Question 4:

### Local board priorities

**4A. Which local board(s) would you like to provide feedback on?**

## **Question 5: Other feedback**

**Do you have any other comments on the Annual Plan 2025/2026?**

Do you have any other feedback, including the Tūpuna Maunga Authority Operational Plan 2025/2026 (page 33 of the Consultation document)?

**Tell us here**